Vodvil CAPITOL Pictures
TO-NIGHT
"The Girl in the Purple Mask" | Viola Dana and Larry Semon

The Evening Examiner

PROBABILITIES.
Fair and cold.
Tuesday — South-west to west winds; mostly fair, and somewhat milder.

VOL. LII., No. 72 PETERBOROUGH, MONDAY, MARCH 26, 1923 PRICE THREE CENTS

GERMANS SEEK MEDIATION BY BRITISH GOVT.

Propose to Give Guarantee Against War on France--Britain Rejects German Advances.

CORPORAL SLAIN

BERLIN, March 26 (United Press). — Chancellor Cuno is ill and confined to his bed with a cold. He was unable to meet with the leaders of the Foreign Affairs Committee this week-end, which will necessitate the postponement of the latest developments.

Despite recent denials by German officials, it has been learned on the highest authority that the Berlin Government once more has put out feelers seeking British mediation.

Germany is understood to have proposed this time a guarantee against war on France.

She will offer securities that war will not be made except when voted by a plebiscite of the German people.

Britain is understood once more to have rejected the German advances and to have told the Berlin Government the proper thing to do is to make its proposals direct and officially to France.

FRENCH SOLDIER KILLED.

BERLIN, March 26 (United Press). — Another French soldier has been killed in the Ruhr by Germans, according to reports from Wetter to-day, which state that a corporal of the occupying army was slain.

A French officer was attacked by seven unidentified men at Nuenkirchen, in the Saar Valley, according to reports which have reached here. he officer was severely beaten.

In retaliation, the French have ordered restaurants closed in the town and forbidden public meetings.

At Frankethal, where a French proclamation was destroyed, a curfew has been ordered for three days.

STINNES A CONGRESS.

ROME, March 26 (United Press). —Hugo Stinnes, the German industrial baron, arrived here on Sunday for a conference with the business men from other nations attending the International Congress of Chambers of Commerce.

He engaged on Sunday evening in a discussion with Willis H. Booth, of New York, newly elected president of the organisation, and with Julius H. Barnes, the successor of Herbert Hoover, as head of the American Grain Corporation.

Booth is vice-president of the Guaranty Trust Company of New York, and delegate of the American Manufacturers' Export Association to the Congress.

A MEETING TO ARRANGE SUMMER HALF HOLIDAYS

The general meeting of the merchants to be held tomorrow night, Tuesday, March 27th, i.. the Chamber of Commerce Rooms, will have for consideration the setting of the half holidays during the summer months.

It is suggested that Wednesday should be the uniform holiday throughout the province owing to the difficulty that commercial travellers have encountered in previous years.

Mr. Hougham of Vancouver the speaker of the evening will have a live subject of interest to place before the merchants. Mr. Thomas Barrie, President of the Merchants Association is expecting a large attendance of all merchants.

MIXED HARDWOOD AT $12 PER CORD

Mixed Hardwood cut 12 in. at $12 per cord. Also good body wood, $14 per cord. 'Phone 1927, or Black's Grocery, Cor. Dublin and George. 'Phone 506. 5d-23-26-28-31-3

DEEP CURVED TORICS.

The advantage of the Toric lens over the flat, is a wider field of vision, your eyelashes cannot rub against the lenses and no reflection on the glass to bother your eyes. Let us fit you with these. See W. H Lacey, Optometrist, 410 George street. 'Phone 1160.

HAS RESIGNED

TORONTO, March 26—(Special). —Regarding a report from Peterborough that there have been some changes in the administration of the Canadian Woollens, Mr. W. K. George, first vice-president and chairman of the board of directors of the Canadian Woollens, stated to the Examiner to-day:

"There have been no radical changes. Edgar Worth, general manager, has resigned his position with us to start a big spinning mill in the United States. His successor has not yet been appointed. Other than this, there are no changes in the administration that I know of."

WEEK-END CALLS FIRE DEPARTMFNT

High Winds Responsible for a Few Extra Chimney Calls.

The fire department had a busy day on Saturday, caused, it is thought, by the high wind. The calls were as follows: 11.55 a.m. to 103 Rubidge street. 11.56 a.m. to 281 Prince street; 12.03 p.m. to 42 Smith street; 12.53 p.m. to 469 McDonnel street; 1.12 p.m. to 531 Rogers street; 1.45 p.m. to 460 Sherbrooke street; 2.33 p.m. to 536 Murray street; 5.32 p.m. to 476 Patterson street; 5.33 p.m. to 474 Patterson street; 6.34 p.m. to King George street ,and at 7.45 p.m. to 47 Lafayette avenue. These bring the total calls from Monday to Saturday of last week up to 22.

Although less than three months of this year have passed, the department has answered more than half as many calls as in all of 1922. The total calls for last year were 250, and already this year 145 have been turned in.

CANADA'S PEOPLE 55.4 P.C. BRITISH

Dominion's Population Increased 1,581,840 in Ten Years,

OTTAWA, March 26.—People of British origin constituted 55.40 per cent. of Canada's population in 1921, according to census figures issued recently by the Dominion Bureau of Statistics.

In 1911, when the previous census was taken, this proportion was 54.08 per cent. In 1921, English made up 28.96 per cent. of the population; Irish, 12.60 per cent.; Scotch, 13.36 per cent.; French, 27.91 per cent., and all other European races 9.59 per cent.

Asiatics were less than 1 per cent. of the whole. More than 83 per cent. of the population in 1921 were of British and French racial stocks.

The British races numbered 4,869,180 in 1921, as against 3,895,985, a gain of 25 per cent. for the past decade as against 27 per cent. in the previous decade. The population of French origin increased from 2,054,890 in 1911 to 2,452,782 in 1921, or more than 19 per cent.

The increase in Canadian population in the ten years, 1911-21, was 1,581,840, or 21.95 per cent., as compared with an increase of 34.17 per cent. in the previous decade.

Of the increase shown by the last census, persons of English origin contributed 722,346 or 45.86 per cent.; other British races, 16,382 or 1.03 per cent.; French 397,892, or 25.28 per cent.

There Is Excellent Skating at Brock Street Rink TO-NIGHT
BAND IN ATTENDANCE

NEW BEAUTY SALON
at 370 GEORGE STREET
Make Your Easter Week Appointments Early
Phone 46w., Ask for Mrs. MacIntosh
The Artcraft Beauty Salon
With The Burnham System
ALL WORK ABSOLUTELY GUARANTEED

VET FORGOT HE IS MARRIED AND WEDS ANOTHER

Happy Romance and Honeymoon Terminates With Bridegroom Finding Himself in Jail.

SHELL SHOCKED

BIRMIGHAM, Ala., March 26.—Though an Armistice brought the World War to an end almost five years ago, militarism has just chalked up two more casualties of that war here—two casualties that never will find their way into official lists.

These casualties are worse than death by rifle-ball or bayonet, worse than twisted limbs or crushed bodies —they are broken hearts.

They are the hearts of Robert Ailes, youthful war veteran, and of Lucile Hay, 25, pretty Birmingham nurse.

Their happy romance is over after a honeymoon of a few weeks. Ailes is in jail here. Miss Hay is free, but her pillow every morning is wet with tears — shed because she had believed herself a wife when she was not one.

And Birmingham courts are faced with the queerest marriage tangle ever known.

Starts With War.

To understand this unusual mave you must go back to the days of the war when the streets were filled with marching soldiers bound for France.

One of these enthusiastic young fighters was Robert Ailes a husband and father of a tiny child. Ailes kissed his wife and child good-bye in Philadelphia, and embarked for the theatre of war.

He fough bravely—until one day a giant shell exploded close beside him. After that Ailes wasn't the same healthy young American he had been.

"Shell shock," said the company medical officer. And he ordered Ailes sent to a hospital behind the lines.

When his regiment came home, Ailes came too. A warm welcome from his wife and child, now grown much bigger, greeted him.

You couldn't have told Ailes was any different from any other member of his regiment. He bore no scar. He was able to do his daily work.

Curtain Over Brain.

But that shell had done its work. And sometimes a something—a kind of curtain it was, yet more like a fog—would descend over the ex-soldier's brain.

When this curtain fell, the past was wholly shut off. Aues could remember nothing.

"Amnesia," doctors called that fog. And they tried to cure Ailes in the Government hospitals.

Ailes tried to fight it off, but he couldn't. It came, then went away —then came again.

Finally, a few months ago, the fog became more dense then ever before. Ailes disappeared from Philadelphia and ame here. He secured work as a construction engineer.

But that strange brain-fog with the Greek name had blotted from his mind all remembrance of his wife and child. Ailes didn't know he ever had been married.

Then he met Miss Hay. One night he told her of his love, and she answered with the words that tint the whole world with soft colours.

Starts on Honeymoon.

The wedding ceremony over, Ailes rented an automobile and set out for Jacksonville, Fla., on a honeymoon with his bride.

Ailes didn't know the regulations of the taxicab service from which he had rented the car prohibited him from taking it out of the state, he says.

But the taxicab company sent a detective after him, and had him seized in Jacksonville. He was brought back to Birmingham, and lodged in the city jail.

The shock of the arrest and the interrupted honeymoon did something to Ailes' brain. It slit that curtain in two, as a sharp knife might.

Behind the curtain Ailes saw the face of his wife and the face and tiny hands of his child, now seven.

He realised the girl who had just given her love trustingly to him was not his wife. And he was stunned by the enormity of the thing he had done.

His Memory Verified.

Solicitor Jim Davis telegraphed to Philadelphia and established that Ailes had a wife and child there.

So the pretty nurse saw her house of cards shattered. Now she has started annulment proceedings.

"I have no resentment toward Robert, only sorrow," she says. "I know he was not responsible. I fully believe he knew nothing of his previous marriage."

Meanwhile learned judges are worried about what they are to do if bigamy charges are pressed against Ailes.

"Is a man guilty of bigamy if he didn't know he had another wife?" they will be asked.

What would you answer?

Islands near New Zealand are the home of the tuateras, supposed to be the oldest living type of animal.

ROYALTY BIDS FAREWELL

Sailing for Europe from New York, Prince Andrew and his wife, Prince Alice ,assured friends that they had no intention of returning to their native Greece.

MYSTERY LETTER STIRS UP POLICE

Travels a Distance Equal to Twice Across the Continent.

PLANT CITY, Fla., March 26.—A carelessly addressed letter, sent by one resident of this city to another has

TRAVELED a distance equal to twice across the North American continent.

CAUSED worry to the postal authorities of two governments.

BROUGHT three postal clerks under police surveillance.

REACHED finally its destination —a point a few blocks from the spot where it was posted!

It all started when Mrs. Sally Japes posted a letter to her milkman, Fred Fischer, enclosing a $5 bill in payment of her milk account.

Theft Suspected.

Fischer failed to receive the letter and remittance. Mrs. Japes considered it a plain case of theft. She complained to the postmaster.

The postmaster eyed his staff of clerks. One was on his honeymoon. The other two were new employed —"green hands."

All there wre placed under the eye of detectives. Their goings and comings were checked up and all were relieved of suspicion.

Meanwhfile here's what had happened:

Mrs. Japes firmly believed she'd addressed her letter "Fred Fischer, Plant City, Fla., U.S.A." But, as a matter of fact, she's addressed it, "Fred Fischer, Milk Man."

Sent to Manitoba.

Postal clerks thought the "Man" meant Manitoba and sent it to that Canadian province.

But there's no such Manitoba city as "Milk" so the letter found its way to Milk River, Man. But there's no Fred Fischer there, so the letter was consigned to the dead letter office at Ottawa.

From Ottawa it was sent back to Plant City and found its way into the hands of the milkman to whom it originally was sent.

Fischer has his $5 and everybody's happy.

"And I'll be more careful in the future," says Mrs. Japes.

THE WEATHER.

The author of the poetic phrase about "Winter lingering in t' lap of Spring," must have received his inspiration on a day similar to yesterday. Although nearing the end of March, about as much snow fell as at any one time during the winter, and the sleighing is once more good after having been "rusty," at least in town, for some time. And that is not all. This morning at sunrise, the thermometer was at 5 degrees below zero, making five z.. days this month as compared with but one the same month last year. Perhaps it is just as well the snow came yesterday, rather than next Sunday, as I have already received several warnings from the gentler sex that it will not be well for me if anything should prevent a display of brand new Easter hats tha have been obtained or are in process of manufacture at the milliners. "ister Sunday is generally a bright and beautiful day, as befits its religious significance.—W. P.

Remember It!
8
DAYS to The Motor Show

WAS ARRESTED ON CHARGE OF THEFT

E. J. Darnard Located in Port Hope Ater a Long Chase.

KINGSTON, March 26.— (Special.)—After being traced to Bermuda, later on to Toronto and Port Hope, Ernest J. Darnard, formerly a sergeant in charge of the R.C.H.A. canteen, was taken in charge at Port Hope on Saturday and brought to Kingston under military escort, and in the police court this morning was charged with having stolen a sum of money from the R.C.H.A. canteen on or about October 2nd, 1922. The accused pleaded "not guilty" to the charge and was remanded a week. He will also have to answer to a charge of desertion laid by the military authorities. The accused disappeared at the same time as the money was reported to have been stolen from the canteen. Just how much money was taken could not be ascertained, but it is believed to be several hundred dollars. Suspicion fell on Darnard, who disappeared, and since the time of the robbery, the city police and military authorities have had lines out for Darnard, who, it is stated, made two trips to Bermuda, afterwards living for a short time in Toronto and Port Hope.

THE LOCK WORKS HAVE NO RECORD

Braces Were Used to Brace Shelves and Could Not Be Called Locks.

LINDSAY, Ont., March 24.— A few years ago an Omemee farmer, being in need of a new lock and not having the time to go to the village for it, endeavored to make one, out of wood. The lock made was narrow and oblong with a little point at each end and a joint in the centre, so that it could fold up. Liking the model and finding it to work well by placing one end on the floor and the other against the door, the wooden model was taken to a blacksmith who copied it in metal. Years passed, the farmer had the terrible misfortune through an accident to lose his eyesight, becoming completely blind. He now resides in Peterborough .This winter he thought of the lock made many years ago and decided to have it patented. To make along story short, the Peterborough Lock Works paid $4,000 for the patent and the patentee. Isaih Magee receives a royalty on all sales made.

On the above despatch being drawn to the attention of the Peterborough Lock Co., it was learned that Isaiah Magee is unknown here. About two years ago a man had a few braces of the type described, made by the Lock Co. and he peddled them from door to door. These were used for bracing shelves, and could not be called locks. The Peterborough Lock Company is not aware of any $4,000 payment or the payment of any royalty, and are of the opinion that there were no patent rights in the brace.

NOTICE.

THE COUNTY OF PETERBOROUGH FISH AND GAME PROTECTIVE ASSOCIATION WILL HOLD THEIR ANNUAL MEETING AT THE CHARLOTTE STREET RINK PARLORS ON MONDAY EVENING, MARCH 26TH, AT 8 P.M. ALL MEMBERS AND THOSE INTERESTED IN THE PROTECTION OF FISH AND GAME ARE URGED TO BE PRESENT.
C. G. GRAHAM, SECRETARY.
R. J. SODEN, PRESIDENT.
3d-21-24-26-1249

PAPER SUPPLY DEPENDS UPON REFORESTATION

Rotarian R. A. Brown Explains to Club Members How a Sheet of Paper is Manufactured.

A SPLENDID ADDRESS

The Rotary Club at its weekly luncheon to-day heard a lot of interesting information in regard to the making of paper, from Rotarian R. A. Brown, whose development of this technical subject was so logically carried out that the gathering followed the details of the process with keen interest.

Rotarian Brown, at the conclusion of his address, emphasized emphatically the necessity of Canada paying more attention to reforestation. The pulpwood of the country was becoming rapidly exhausted and unless reforestation was undertaken on an extensive scale, there would either be a paper scarcity or new materials would have to be used, in which case the cost of paper was likely to be greatly increased.

The speaker first dealt with the different methods used to prepare the pulp, first describing the mechanical pulp method which is used in making the cheaper grades of paper, including newsprint, and then the various processes of preparing the chemical pulp. Among these he mentioned and explained the sulphide process, the soda pulp process and the Kraft process, these methods being used in the making of the finer grades of paper, and in the case of the Kraft for making the strongest and heaviest wrapping paper. The cost of the mechanical process was necessarily much greater, for about 50 per cent. of the raw material was lost, while the mechanical process preserved 98 per cent. of the raw material.

Rotarian Brown then explained the method by which a sheet of paper was made from the pulp, describing the different features of the operation in a lucid manner that enabled his hearers to grasp the details of the process of manufacture.

It was a most interesting paper, full of information on important but little known subject.

A feature of to-day's luncheon was the presence of Albert Greenlaw, well known vocalist, whose magnificent voice was heard to great advantage in "King of the Main" by Marks ,and in the beautiful number, "Open the Gates of the Temple." Mr. Greenlaw was given an ovation as he finished the latter number.

Rotarian Dr. McPherson called attention to to-nights' boxing bouts and also to the fact that the Rotary Club was expected to sponsor a team in the bantam baseball league to be organized by Alex. Kay.

Rotarian Andrew Brown informed the club that Frank Littlefield of Toronto, will address local Rotarians in the near future on Business Methods.

Among the visitors to-day was Rotarian Walter Davidson, police magistrate of Calgary, who was given a hearty welcome, his old friends being delighted to have him with them to-day.

OBITUARY

MRS. ALMA McCALLUM.

Mr. Felix Brownscombe received a telegram this morning from Pasadena, California, advising him of the death of his sister, Mrs. Alma McCallum, in that city.

Mrs. McCallum with her husband and their two daughters, went from Peterborough to California in 1904. Since then Mr. McCallum and their eldest daughter, Madalene, have died, and now Mrs. McCallum has passed away. One daughter, Jean, survives. Mr. Felix Brownscombe is a brother, and Mrs. Matilda McWhinnie is a sister of the deceased.

Bofin's Arrest a Tame Climax to Career of Thrills

LONDON, March 26.—(Canadian Press).—A Belfast correspondent of the Evening News, commenting upon the capture by Free State Troops of Bofin, irregular leader, says that the rebels apprehension came as a tame climax to his career of thrills. He with three companions, was captured while sleeping peacefully in a Rockhook house, County Sligo. It is expected he will be placed on trial for his life.

Bofin, will be remembered as the man who spent his honeymoon in a cave in the mountains of Cavan after his romantic marriage to pretty Leitrim colleen, who insisted upon sharing his dangers. Bofin and his followers were idols of the maidens of the West who were decked with jewelry and clothing captured by esperadoes. Nearly all rebel leaders have been captured by desperadoes. Nearly tures of rebels in all parts of the South and West daily.

DIED TODAY

SARAH BERNHARDT

PARIS, March 26. — Special.— Sarah Bernhardt died here this evening.

Shortly after three o'clock a priest arrived at Madame Bernhard's home to administer extreme unction. The priest father Riesler, came from nearby church of St. Francois de Salleh and his entrance was taken as visible evidence of abandonment of all hope.

HONOR THAT IS WELL DESERVED

39 Boswell Ave., Toronto.
To the Edtior of Examiner:

Sir,—In days gone by there lived and toiled in Peterborough a man so quiet and retiring as to be personally known to comparatively few people, from whom, nevertheless, there emanated a strong and steady wholesome influence which was a real and distinctive factor in moulding public opinion and advancing the welfare of the city and country.

This interesting man was Herman R. Yokome, for some 40 years the gifted editor of the "Examiner"—of a highly cultivated mind and spirit, he was a master of beautiful English which he used effectively in promoting patriotism, civic improvement and healthful life. As a student and lover of nature his efforts were chiefly directed towards preserving and bringing out of the natural beauties of the city.

Secluded from, and yet in the very centre of civic life, he labored steadily for nearly half a century in the editorial sanctum until the day of his sudden death while on his way home from the office in March, 1918.

Over two years ago a movement was set on foot to set up some fitting memorial to this public-spirited journalist, to which unhesitating and generous support was given by many leading citizens of all creeds and political affiliations, with the unanimous understanding that a bronze tablet should be erected in St. John's church. The subscriptions, then cheerfully given, with the addition of a few more received of late, are practically sufficient to defray the necessary expenses without any appeal or statement being made through the Press.

We propose to unveil the tablet at a public ceremony to be held in St. John's church soon after Easter, of which further notice will be given and to which all citizens are invited quite independently of whether they have subscribed or no.

It is hoped that brief addresses will be given by a few public men. Altogether it would seem desirable to make this, if support be forthcoming, a gathering of citizens directed towards a keener and more general participation on the part of individual members of the community in enterprising, co-operative and helpful citizenship.

Note.— The committee, under whose auspices this enterprise has been carried through, is composed of His Honour Judge Huycke, G. N. Gordon, K.C., M.P., F. D. Kerr, K.C. (Treas.), D. W. Dumble, K.C., R. R. Hall, K.C., R. M. Glover, J. W. Miller (Treasurer), Ryerson Ritchie, Archdeacon Davidson.

Yours, etc.,
J. C. DAVIDSON.

German birthrate is increasing while French birthrate is falling steadily.

A LIFE DEVOTED TO GOD, COUNTRY AND THE CHURCH

The Late Miss Jessie K. Munro Sacrificed Her Health in Missionary Fields.

DIED IN PETERBORO

The life of the late Miss Jessie K. Munro, whose funeral took place this afternoon from George Street Methodist Church, is an outstanding example of a career devoted in its entirely to service, to country, God and church. Born in 1861, at Blyth's Mills, just outside the corporation limits of this city, Miss Munro's adult life was passed in training the youth of Canada as a school teacher and in missionary work for the Methodist Church, both in Japan and in Northern Alberta. Ill-health, brought on mainly by over-zealous performance of duty in the missionary fields, caused a cessation of her active work, and ended finally in death, on Saturday last, at the home of her brother, Nihil Munro, 580 George Street.

Miss Munro taught in the public schools of Peterboro county, in Lakefield, Goderich, and in Brighton, where she numbered among her students G. N. Gordon, K. C., M. P. In the year 1888, at the age of 27, she went out to Japan as a Missionary from the Women's Missionary Society of the Methodist Church of Canada, under the special patronage of the Metropolitan Church in Toronto. Several furloughs home were made, but eleven years of the missioinary's life was spent in Japan, most of the time at the Girls' School, the "Eiwa Jo Gakko Azabu", of Tokyo. Some of the trials of a missionary's life in those days will be realized when it is recalled that the Japan of that period was entirely different from the semi-civilized country of to-day. It was some years after Miss Munro's first trip to Japan that the law was passed which forbade the coolies to appear naked in the streets of Tokyo.

Miss Munro was in Japan at the time of the Anti-Foreign Riots, when foreigners went in danger of their lives, and the husband of the principal of the Tokyo Girls' School was killed under the eyes of the missionary. Her nervous system suffered considerably from the strain of those days, and almost equally so from the entirely contrary demonstrations of the populace which took place in favour of the subjects of Great Britain when that nation announced it policy of non-interference in the Chino-Japanese war.

Shortly after returning from Japan for the last time in 1904, Miss Munro, the missionary flame still burning brightly in her frail body, went out to do missionary work amongst the Galicians in Pakan, Northern Alberta. Conditions there were as bad, if not worse, than encountered in Japan. It seemed to be Miss Munro's force to select the difficult places in the Master's vineyard in which to labor, but her brave spirit remained undaunted by the manifold discomforts which awaited her in the home mission fields. As she had learned French and German and Japanese to further her spiritual labours, so she set herself to master the broken Russian dialect of these refugees in a strange land.

"The Story of the Years, 1881-1906", by H. C. Platt, a small volume which records the work of the Womens Missionary Society of the Methodist Church during that interval of time, devotes a chapter of its "Galician' section to the efforts made by Miss Munro and her young companion, Miss Edmunds, a trained nurse, in establishing missionary centres among these Russian peasants.

(Continued on page 9.)

CATTLE MARKET.

TORONTO, March 26—(Canadian Press).—Receipts 2,665; trade light. Quotations: Heavy beef steers $7.50 to $8; butcher steers, choice, $7.10 to $7.50; butcher cows, medium, $3.50 to $4; calves $12 to $14; lambs $14 to $15.50; hogs, selects, $10.

Extra Motor Show Booster Extra
Vol. 6 MARCH 26, 1923 PRICE 0 CENTS

SPRING OPENING! GRAND DISPLAY OF THE LATEST CAR MODELS!
Peterboro Motor Show
APRIL 4, 5, 6.
Reserve these Dates. You are expected to be there, and to bring your friends as well. You will all enjoy an evening well spent by attending on the above Dates.
Advance Sale of Tickets Now On. BE A BOOSTER!
The Health Association and The Crippled Children Need Your Assistance.
HELD AT THE ARMOURIES!!

NOTICE!

—)o(—

Commencing April 2nd,

All Classified Advertising in the Examiner will be payable with order. This course has been adopted owing to the increasingly large number of accounts that must be kept when small ads are charged. We trust that the public will meet us in this matter and not ask to have their classified ads charged.

The rate is one cent per word for first insertion and one half cent per word for each subsequent insertion. When numbers are used each numeral counts as a word.

ARCHITECTS.

W. & WALTER R. L. BLACKWELL — Architects. Office, Bank of Commerce Building, corner of Hunter and Water Streets. Telephones, Office, 1300; Residence, 1372.

W. H. BARRY—Architect. Plans prepared for Monumental, Commercial and Domestic Buildings. Office, 559 Gilmour street. Phone 667.

BARRISTERS AND SOLICITORS

GORDON & O'BRIEN—Barristers, Solicitors, Notaries. Money to loan on easy terms. Special attention to Patents and Trade Marks. Phone 218. G. N. Gordon, J. A. O'Brien.
Mr. G. N. Gordon will be at his Office every Saturday during the Session.

R. T. MEDD—Barrister, Solicitor Notary. Office over the Dominion Bank, corner of George and Simcoe Streets. Telephone No. 22. Private funds to loan at current rates upon easy terms.

C. R. WIDDIFIELD, B.A., Barrister, etc., and Solicitor for the City of Peterboro. Money to Loan. Office, over the Bank of Commerce. Phone 660.

PECK, KERR & McELDERRY, Barristers, Solicitors and Notaries, Office, Water street, Peterboro. Money to loan at the lowest current rates of interest on easy terms of payment. H. A. Peck, F. D. Kerr, V. J. McElderry.

O'CONNELL & CORKERY — Barristers, Solicitors and Notaries. Money to loan at the lowest current rates of interest. Daniel O'Connell, John R. Corkery, Hunter street, two doors west of the Post Office.

DUMBLE & JOHNSTON—Barristers, Solicitors, etc. Office, over the Toronto Savings and Loan Company, George St. D. W. Dumble, K.C., W. Johnston.

A. E. DIXON—Barrister, Solicitor, etc. Office, Burnett and George Streets. Entrance next to Madill's drug store.

HALL & HALL—Barristers, Solicitors and Notaries Public, Hunter Street, Peterboro, next to St. John's Church. Money to loan at the lowest rates of interest. E. H. D. Hall, Basil D. Hall.

MOORE & WEARING — Barristers and Solicitors, 408 Water Street, opposite the Post Office. Money to loan at the lowest current rates of interest. Jos. Wearing, M.A.

R. R. HALL—Barrister, Solicitor, etc., Peterboro, Ont. Office, corner of Hunter and Water streets, over the Canadian Bank of Commerce. Trust Funds to loan on easy terms of payment.

JAMES FORDYCE STRICKLAND—Barrister, Solicitor, Notary Public. Money to loan. 276 Water street, Peterboro. Phone 191.

WILFRID F. HUYCKE, Barrister, Solicitor, Notary Public. 396 Water Street. Telephone 289.

MEDICAL.

DR. BUCHANAN, F.R.C.S., Edinburgh; M.R.C.S., Eng.; L.R.C.P., London. Eye, Ear, Nose and Throat Specialist. Hours, 9-11, 2-4 p.m., and 7-9 p.m. Phone 519 Office, corner of Water and Murray Streets.

T. GEORGE LOUDON, M.D., C.M. Physician, Surgeon and accoucheur. Office, 201 Brock street. Phone 1868. Office hours, 9 to 11 a.m., 2 to 4 p.m. 7 to 8 p.m.

MONEY TO LOAN.

We have funds to loan on Real Estate Security at the lowest rates. GORDON & O'BRIEN. Phone 218.

MONEY TO LOAN ON IMPROVED farm and city property. Apply Hall and Hall, 116 Hunter Street, Peterborough. 26d-67-733

OSTEOPATHY.

DR. BRUCE E. MARSHALL—Osteopathic Physician. Office, 248 Hunter street. Hours, 9 to 11; 2 to 4 p.m. 7 to 8 p.m. Telephone 116W.

DRS. WALMSLEY & SETTLE—Osteopathic Physicians. Office in Sun Life Building, corner of Hunter and Water Streets. Entrance 134 Hunter Street. Phone 649 Office Hours, 9 a.m. to 9 p.m.

DR. MARY E. DAVIDSON—Osteopathic Physician, 308 Charlotte street, corner Rubidge street, Peterborough. Hours: 10 a.m.-12 n.; 2 p.m.-5 p.m. 'Phone 1016W.

Renew Your Subscription.

FOR RENT

TO RENTS — 2 ROOMS WITH use of phone; gentlemen preferred. Apply 386 Stewart. 3d77 783

FOR RENT — SMALL APARTment, reasonable rent. Apply 469 Gilmour street. 6d78 221

ROOMS FOR LIGHT HOUSEkeeping. Apply 469 Gilmour St. 6d78 222

TO RENT — 6-ROOM HOUSE. Conveniences. Central. Possession April first. Apply 535 Bolivar street. 3d-74-183

TO RENT — LARGE BRIGHT rooms, very central; board if desired. Apply Examiner. 6d77 198

BEDROOM TO RENT — BOARD if required. 37 Stewart street — near C.G.E. 3d75 200

TO RENT — SMALL HOUSE ON Lansdowne street, rent $8; electric light and gas. Possession April 6. Apply Grady's store, corner Lansdowne and Lock street. Phone 537. 3d75 1335

FOR RENT — 6 ROOMED HOUSE furnished, 550 Romaine street. All conveniences. To a refined adult family $7.50 per week. Apply 98 Kent street, next door. 3d75 210

TO RENT—6 ROOMED HOUSE on Westcott street; all conveniences except furnace. Apply 243 Westcott. 3d73 1298

TO RENT — 193 SMITH STREET —8 roomed house; all conveniences, and a large garden. Apply 182 Dublin street. 6d77 185

FOR RENT — NEW BUNGALOW, 5 rooms, modern; hot water heat; north end; large garage. Apply at Examiner for address. 3d73 167

TO RENT — COMFORTABLE front room furnishd, for 1 or 2 gentlemen; very central; phone and all canveniences. Apply Examiner. 2d73 1329

APARTMENT WITH STOVE AND blinds, for couple. Phone 348, Braund. 6d744 136

TO RENT — 4 LARGE ROOMS, with all conveniences; also garden. Apply 273 McDonnel Street. 3d73 166

TO RENT—7-ROOMED HOUSE. All conveniences. Also furnished room to rent. Apply 301 Lewis street. 6d-75-147

FOR RENT HOUSE No. 340 RUbidge street. Desirable location, and heated by hot water. Apply 437 George street. dtf

FOR RENT—8 ROOMED MODern house, Aylmer street, central, 6-roomed, modern. Wolf street. Apply 344 King street.

TO RENT — APARTMENTS IN Stevens' Apartments. Apply Mrs. Stevens, 208 McDonnel. 26d77 7821

FOR RENT— HEATED OFFICE on George street. Apply 437 George street. dtf

FOR RENT —HEATED APARTment; Grand Central Building. Immediate possession. Apply 437 George street. dtf

FOR RENT — GARAGE. FOR rent; centrally located; also storage accommodation. Apply 437 George street. dtf

FOR RENT — 100 ACRES PASture, lot 30, concession 5, Otonabee. Good spring. Apply to Jas. Guerin, Indian River, R.R. No. 1. 18d84 84

Mountain peaks 1,630 feet high have been discovered under the sea 100 miles off the California coast.

PETERBOROUGH HEALTH ASSOCIATION

A brief resume of the work of the Peterboro Health Association, increasing from year to year, as most philanthropic endeavors, when properly carried out, seem to have a way of doing, gives an idea of the scope and variety of the community help afforded by this energetic society. Not alone in physical ways is its influence felt, but there is a moral and spiritual side to the work which has a less evident appeal, but, in all likelihood, a more far-reaching result. With the actual work of visiting homes and providing comforts for tubercular patients goes the uplift to mind and body which accompanies a gesture of kindness from strangers; with the life of the children at the Summer Camp at Jackson Park goes the cheer and sunshine and frolic, the commonsense food and discipline that they receive through six long weeks under the pines; with the work among crippled children goes the onrush of renewed hope and faith in life which correction of physical evils in a young body must necessarily bring. Not only to-day, but to-morrow, in generations to come, will the preventive and remedial endeavors of such an organization be realized.

The work among crippled children is particularly interesting. Professor Dale of Toronto, speaking here under the auspices of the Home and School Council, said that one of the saddest things in life was the crippling of young bodies in ways that might be curable. The Crippled Children committee is a new one which works in conjunction with the Rotary Club, and, at the last annual meeting of the association, ten cases were cited which had been investigated and either relieved, or put in process of relief, by the doctors and helpers in charge of this work. Infantile paralysis and tubercular bones were the diseases afflicting the majority of the children.

Year by year, the work increases. It is a labor of love that strives to include within its reach all who need such aid, whether child or adult. Last year, approximately 220 children were cared for over a period of nine weeks at the Summer Camp at Jackson Park; the work among crippled children started; while the reports of the late Miss Hamilton's work, extending over eight months of the year, showed a total of 1365 general visits made, and 316 visits to tubercular patients alone. Many of these patients are visited twice daily, and many also, receive supplies of milk, eggs, refills and medicine. Bedside nursing, supply of proper food in cases of under-nourishment, practical advice and instruction in hygiene, are only items in the daily round of the district nurse.

The extent to which public interest has come aroused in this health movement is shown by the help accorded it from many sources, from the Advisory Coummittee of the Red Cross, from the supervising committee of ladies who assist so materially in the conduct of the Children's Camp; from the various feminine organizations of the city who volunteer efforts for the furtherance of the annual Motor Show; from the Kiwanis and Rotary Clubs, the boys of city schools who helped in the building of a rest bungalow last year; from private individuals who give time, money and supplies to the Association's work; from the doctors, the business men who devote time to the accounts of the society, in a word, the innumerable citizens of the city who have helped so vastly in other years to carry on a good endeavor, and who will doubtless do just as much this year towards making a success of the Motor Show on which the Health Association depends so much for finances for the execution of its community work.

AGENTS WANTED

MAKE MONEY AT HOME—$15 to $60 paid weekly for your spare time writing show cards for us. No canvassing. We instruct and supply you with work. West-Angus Showcard Service, 29 Colborne Building, Toronto. dtf 730

LOST

LOST — GOLD PEN SET WITH pearls between 68 Aylmer street and St. James street. Finder please leave at 68 Aylmer street. 1d73 220

AUTOS FOR SALE

FOR SALE — OVERLAND FOUR Special, looks and runs like new, at a bargain. Apply H. Florence, 208 Charlotte street. 6d77 1324

FOR SALE — ONE MAXWELL touring car A bargain for cash or would exchange for a piano. Apply 274 Hunter street or 'phone 45W between 6 and 7:30 p.m. 3d 73 170

FOR SALE—McLAUGHLIN SIX Buick. Owner going south. Bargain for quick sale. Apply 278 Reid or phone 1614J. 3d-74-179

HOUSES, REAL ESTATE

FOR SALE — 6 LOTS ON BOLIvar street or will exchange on a house. Phone 1263. 5d73 146

RANCH FOR SALE IN BURleigh township. Apply Hall & Hall, Peterborough. 6d-77-1323

FOR SALE — SACRIFICE SALE— House and lot, 53½ x 200 feet. 26 Ware street. 3d74 1325

FOR SALE — STORE WITH A dwelling attached. Queen street, Lakefield; good location. Apply Mrs. F. X. Fortier, Lakefield, Ont. 2r21 24 1255

FOR SALE-CHOICE LOT NORTH side Gilmour, cheap, must be sold. Phone 841W. 3d75 216

TWO MODERN HOUSES (Hardwood floors) one in the West end, other in North end of City. Bargains. Owner leaving city Apply 278 Reid street. Phone 1614J. 3d-74-180

AT ONCE — 9 ROOMED HOUSE sale or rent, hard wood floors and all conveniences; double garage and lot. 253 London street. 4d75 193

TWO LOTS ON KING ST. WEST. 43 x 186 feet each. 1 lot on Burnham street, East City, 40 ft. Bargain prices on quick turnover, any reasonable deposit considered. Phone owner 501. 3d73 1292

FOR SALE — BRICK HOUSE — 7 rooms hardwood floors, mantel; modern, very desirable; situation, 571 Water street. 6d73 113

NEW 5-ROOMED COTTAGE, $1500; new 5-roomed bungalow, hardwood floors, $2200. $200 down, and balance like rent. Apply 344 King street.

FOR SALE—NEW HOUSE ON Monaghan Road, convenient to car line. Square plan, hardwood floors Price right, terms easy. Apply 437 George street. dtf

BARGAIN FOR QUICK SALE — New red brick veneered house, 8 rooms, furnace and lights; about one acre garden, mostly in fruits. For terms apply M. A. Stanicker, Otonabee Road, over the Lock's Bridge 6d73 71

CITY PROPERTY AND FARMS— We have at present favorable opportunities for an exchange of properties. If interested interview us. An extensive list of both city and farm properties, with prices right, awaits your inspection. — DEWART & DUNLAN, 372 Water street Peterboro. 17d 24 26 28 31 2 4 7 9 11 14 16 18 21 23 25 28 30

HELP WANTED--Female

WANTED — A HOUSEKEEPER for a small family; plain cooking. Apply at Examiner for address. 3d74 196

WANTED—A GOOD NEAT GIRL, for Coleman's confectionery store. 426 George street. 2d74 211

HOUSEKEEPER WANTED FAMily of 3; call evenings. Apply Box 186 Examiner office. 3d74 186

WANTED — GIRL FOR LIGHT housework; able to do plain cooking. Mrs. Turner, 372 Weller St.

HELP WANTED—Male

WANTED—STRONG BOY, FOR bake shop. One willing to learn. Dawson Bros. 3d 73 172

DRUG APRENTICE-YOUNG MAN with Matriculation preferred, to learn the drug business. Apply at Weber's drug store. 3d75 169

FIREMEN, BRAKEMEN — BEginners $150-$250 (which position?) Railway. Box 7862 Examiner. 12d5 6 10 12 13 17 19 24 26 27 31

AN INTELLIGENT HIGH CLASS man, well and favorably known in Peterboro, to represent one of the foremost Canadian financial institutions; very excellent opportunity for the right man. Address Box 1319 Examiner. 3d74 1319

BOARDERS WANTED

ROOM AND BOARD FOR 2 boys washing and mending done. Apply Examiner 3d 73 176

BOARD AND ROOM FOR TWO gentlemen. Apply 267 Sherbrooke street. 3d75 164

WANTED

WANTED — TO EXCHANGE house for couple cheap lots. Apply Box 184, Examiner. 3d-74-184

WANTED—a LARGE TRUNKS in good condition. Phone 1614J. 3d-74-178

WANTED AT ONCE — MODERN furnished apartment close in and reasonable. Phone 1665F 3d75 215

CATTLE WANTED—WILL TAKE in cattle for pasture on what is known as the Nicholls ranch. For terms, apply to Go. Joh Nicholls, Selwyn P.O. 3d75 201

WANTED TO BUY — HOUSE — west end preferred; price not to exceed $4500. Apply by letter only Reg. H. Turner, 543 George Street 73 1293

Fellowship of Prayer

Daily Lenten Bible reading and meditation prepared for Commission on Evangelism of Federal Council of Churches.

MONDAY
The Power of Evil

"The Son of Man is betrayed. Mark 14: 41.

Read Mark 14: 40-50.

"It is impossible to know sin . . . until we see it in the light of Gethsemane and Golgotha."

MEDITATION: Jesus did not attempt to solve the problem of evil for us, but he did show us the way to overcome evil through the higher power of love.

HYMN:

Nearer, my God, to thee, nearer to thee!
E'en though it be a cross that raiseth me.
Still all my song shall be,
Nearer, my God, to thee,
Nearer to thee!

PRAYER: Steer thou the vessel of our life toward thyself, thou tranquil haven of all storm-tossed souls. Amen.

One cocoon has been known to yield nearly three-fourths of a mile of silk fibre.

POULTRY AND EGGS

FOR SALE — 15 HENS, 1 ROOSters and henhouse. Apply 458 George street south, or phone 1661J 1d73 204

FOR SALE — WHITE LEGHORN cockerels, Ferris strain. Apply 176 Smith street east. Phone 1610J.

FOR SALE

BOOK OF KNOWLEDGE — 20 volumes, for sale. 359 Edinburgh street. 3d74 187

FOR SALE — PALM BEACH suit, size 36; price $12; nearly new. Phone 848J. 3d75 213

FOR SALE — GOOD DRY MIXed wood; prompt delivery. Yard Perry street. A Thompson. Phone 1631J. 3d75 1336

FOR SALE — HALL SEAT AND mirror, dressers and stands, child's high chair, col. centre tables, kitchen table, chairs, cupboard with glass top, and other articles. Apply 27 Park street south, corner of Park and Parnell. 3d75 212

FOR SALE — MANGLE, IN first class condition. Apply 607 Stewart street. 3d 73 174

PURE BRED HEREFORD BULL for sale, fit for service. Apply C. H. Westlake, R. R. No. 2, Peterboro, or ring 990-23. 6d77 208

FOR SALE—YOUNG DELIVERY horse, quite sound and city broke. Apply 209 Hunter street. 3d-75-217.

FOR SALE — 1 BICYCLE GOOD as new, 1 grocery counter, make an excellent work bench 1 inside door. Apply 414 Dublin street. 3d75 1337

FOR SALE — 1 BLACK DRESS, size 38, 1 black ladies' tailored suit, size 38; 1 blue separate coat, size 38, 2 silk blouses (brown and blue). Other articles of clothing will sell cheap. Call Examiner. 3d-75-219.

FOR SALE—1 PAIR HIP LENGTH rubber boots, size 9; also 1 pair 10 inch. Apply 618 Chamberlain. 3d75 202

OUR BIG SALE WALL PAPER— 1 cent roll. R. C. Braund. 6d77 194

BICYCLE FOR SALE — MOTORcycle type, with extension handle bars. 369 Edinburgh Street. 3d74 188

FOR SALE — A FIRST CLASS horse, weighs over 1400 lb.; in the best of condition. Apply James McMartin, McMartinville. 3d74 192

FOR SALE—VERY HEAVY PAIR of horses, one rising 6 years old; the other 11 years; will sell both or either one. Apply to D. A. Smith, R. R. No. 1, Ida, phone 522 Ring 5. 3d74 200 1w

FOR SALE — BROWN SERGE suit and dress, size 36, in first class condition; will sell cheap. Apply 515 Bolivar street. 3d73 1302

FOR SALE — GOOD DRY MIXed wood, $12 per cord; cut 12 ins. long. B. Revoy, phone 1294W.

FOR SALE—TENT 15 x 25, GUARanteed waterproof, also camping outfit; must be sold at once; owner leaving the city. Phone 1865W. 3d73 1300

EXTRA TWEED BOY'S SUIT — $4.99. Special C. G. E. Pay Bargain. Our One Cent Sale lasts all next week. R. C. Braund. 6d77 190

STATEMENT BY REV. R. E. KNOWLES

On Divorce Granted His Wife—Children With Him.

TORONTO, March 26.—Rev. R. E. Knowles has issued the following statement in connection with the decree of divorce granted his wife in Columbus, Ohio, without his defense or opposition:

"I have received a certified copy of the decree issued by the Ohio court. It expressly states, however, that the judgment is given in default. I made no opposition whatever. I also note that the ground is given as extreme cruelty, and further that this has gone on ever since the inter-marriage of myself and my late wife. I am glad of this. Those who know me will not take long to make up their minds as to my extreme cruelty. I have no disposition to say anything that will reflect upon a lady whose beauty and charm can be denied by none, least of all by myself, nor can I bring myself to cast a single stain upon the relationship, dead and buried though it be, which can never be anything but sacred in memory's keeping.

"I do think, however, that it is only fair to myself to say that we lived and worked together for seventeen years in Knox Church, Galt, and that the devotion and loyalty of that congregation are as full and flowing toward me now as ever in our happiest days. When I preach in Galt, as I often do, I confront denser crowds than greet me anywhere else. And I may say that, since the decree of divorce was granted, I have been invited and have consented to occupy my old pulpit on Easter Sunday morning, which marks the twenty-fifth anniversary of my induction to that pastorate.

"This further I wish to say, that a little over a year ago, at her own insistence, I officiated at the marriage of my daughter, which is rather conclusive evidence as to what she thinks of the extreme cruelty of her mother's husband, for she was married long after the alienation was complete. My son moreover, as high spirited a lad as ever lived, is my daily companion and chum, so even when a home is wrecked a man who has saved this from the debris is not such a loser after all."

NOTICE

NOTICE—CHIMNEYS AND FURaces cleaned. Phone 1851W.

BLACK'S CARTAGE — MOVING, local or long distance. Phone 619J. 5773 139

NOTICE — PAINTING AND COLor washing; reasonable rates; open to take jobs in evenings. Apply 862 George street. 6d78 205

ORDERS TAKEN FOR LADIES' hand knitted or crochet sweaters. Latest styles. Apply over Micks' Hardware, 212½ Hunter street. 3d75 1331

EARN $1 AN HOUR AT HOME writing show cards for us. We instruct and provide work. Particulars free. Dwik Showcard School, Toronto, Canada. 13d2 5 7 9 12 14 16 19 21 25 26 28 30

GEO. SLOAN & SON, CARPENters and General Contractors, 518 Chamberlain. Phone 1043J. 6d-75-1276

NOTICE — HENRY BROS, CARpenters and builders. Estimates given on new and repair work. Hardwood flooring a specialty. Phones 1024 or 2009W, 14 Murray street. 7897 314

NOTICE — WE ARE READY FOR business. Suits made to order and guaranteed fit. Ladies special price, also repairing in ladies. I make from small big, and from big small in ladies' and men's clothes. We can make from old new. Don't forget the place, at 318 Charlotte St. Mr. Gernstein, phone 1415W. 3d74 199

Telephone 790 When You Want Your
PIANO OR ORGAN TUNED
Player Pianos a Specialty
All Work Guaranteed
W. H. CUNNINGHAM
560 Weller Street.

PHONE 1600 YOUR WANT ADS.

RATE: 1 Cent per word for insertion when charged.
If paid for at the time 1c. for first insertion, ½c. for subsequent insertions.
State correct address on 'phone-ing. If sent to office, should be legibly written.

READ THE WANT AD!

FOR SALE

$3500.00—Two Storey Brick House, modern, 6 rooms, large lot, East City, convenient to Clock factory, good terms.

$3900.00—New Bungalow, 6 rooms, modern, mantles, stationary tubs, good location, also good terms; immediate possession.

$8500.00—One hundred Acres of good land, 85 acres under cultivation; splendid brick house and first class outbuildings situated about six miles from Peterboro; immediate possession; ters.

$3800.00—Two storey brick house, 7 rooms, modern, hot water heating, in good condition, large lot, rents for $40.00 per month. Terms.

We have listed one hundred and ten acres of first class garden land, clay loam, 27 acres of this land is in orchard, apples, pears, plums and cherries, 12,000 strawberry plants, 700 raspberry bushes. Well watered and fenced, two houses and a number of first class outbuildings. Located about 3-4 of a mile from Castleton, and 6 miles from Colborne. Price and terms reasonable. For particulars and inspection of any of the above, apply—

J. T. O'Connell & Co.
136 Hunter Street West.
Phones: Office 376; Residence 1359

STORE TO LET

Central, large, complete with Shelves and Counters; low rent. Also Apartment to Let.
Highest Cash Prices paid for Rags, Rubbers, Metals, Paper, and Iron.
A. LOW & CO.,
264 Simcoe Street.
'Phones - 697; N. and Hol. 1027

RAILWAY TIME TABLES

CANADIAN NATIONAL RYS.
Corrected to date.)

No. 96—8.05 a.m., for Port Hope and Toronto
No. 98—8.33 a.m., for Lindsay, Blackwater, Junction, Orillia, Midland, North Bay and Toronto.
No. 98—8.55 a.m., for Hastings, Campbellford, Belleville and points on the main line east.
No. 369—8.30 a.m., for Lakefield.
No. 92—12.04 a.m., for Lindsay, Port Hope, Toronto, Buffalo, making connections with the International Limited for London, Detroit and Chicago.
No. 100—12.15 p.m., for Hastings, Campbellford, Belleville and Ottawa.
No. 371—12.25 p.m., for Lakefield.
No. 96—5.36 p.m., for Lindsay, Orillia, Midland, North Bay and Toronto.
No. 99—8.19 p.m., for Lindsay.
No. 94—9.10 p.m., for Port Hope, Montreal and Boston.

CANADIAN PACIFIC RAILWAY.
(Corrected to Date.)

GOING EAST—
11.59 a.m.—Norwood, Havelock, Bonarlaw, Tweed, Perth, Smith's Falls, Kingston, Ottawa, Montreal and intermediate points daily. On Sunday this trains proceed east only as far as Havelock.
8.20 p.m.—Indian River, Norwood, Havelock. Daily except Sunday.
12.03 a.m.—Havelock, Tweed, Kingston, Perth, Smith's Falls, Montreal, St. John, Boston and New York. Daily except Saturday.
1.50 a.m.—Havelock, Tweed, Kingston, Perth, Smith's Falls, Ottawa.
2.42 a.m.—Montreal. Sundays only.
GOING WEST—
8.16 a.m.—Myrtle, Toronto, Guelph, Goderich Hamilton, Galt, Woodstock, St. Thomas, London, Chatham, Detroit, Chicago and New York. Daily.
6.01 a.m.—Toronto (Yonge Street), Hamilton, Owen Sound, Teeswater and intermediate points. Daily except Sunday.
6.54 a.m.—To Toronto, Sunday only.
7.35 a.m.—Toronto, Hamilton, Brantford, Buffalo, Rochester, Boston, New York, Galt, Woodstock, London, Chatham, Detroit and intermediate points between Peterboro and Toronto. Daily except Sunday.
9.35 a.m.—Bethany, Lindsay, Orillia, Port McNicol and intermediate points. Daily except Sunday.
3.50 p.m.—Toronto, Hamilton, Brantford, Buffalo, New York, Galt, Woodstock, London, Windsor, Detroit, Chicago and intermediate points between Peterboro and Toronto. Daily.
6.50 p.m.—Lindsay, Toronto and intermediate points. Daily except Sunday.

Renew Your Subscription.

FOR SALE

Brick Bungalow, 6 rooms, fully modern $3500

Frame Cottage, 5 rooms, 1-3 acre ground $1700

50 Acres, 30 acres workable, frame house, bank barn, 30 x 50, new silo; lots of small fruit; 5 miles out $3500

6-Roomed House, conveniences, central. Will take car or good lot $2800

30 Acres, close to the city; lot of small fruit; must be sold.

McIntosh & Storey
190 Charlotte street. Phone 1623J

REMOVED

Our new and second-hand business from 283 George Street to 213 Charlotte Street, corner Louis Street.

Big stock of new and second-hand Furniture, Clothing and Footwear at cut prices.

Large Heater with Oven, nearly new, $12.00, for quick sale.

A. CHERNEY
(Formerly A. Chernikoff, as I have decided to shorten my Name, so that it can be more easily spoken and remembered).
213 Charlotte Street.

CHILDREN'S AID SOCIETY —of— PETERBORO CITY AND COUNTY

For the Care of Neglected and Ill-Treated Children.
G. W. POWELL,
to 6 p.m.
Assistant Secretary and Inspector.
588 George Street. 'Phone 1044W.
Office Hours: 12 to 2 and 6

Going to Build?

I will be pleased to furnish estimates of Houses, Bungalows, Summer Cottages, Garages, Alterations, Repairs, etc.
A. B. CUNNINGHAM
331 Reid St. Phone 1261w

CHINA PAIN TING
Mrs. Langley McCarthy Teaches Biscoff's New and Beautiful Work in CHINA PAINTING

1000 Live Hens WANTED

BEFORE EASTER.

Positively your Last Chance to get Highest Winter Prices. Special Price for Good, Fat Hens. Call

S. COHEN
189 Charlotte Street
'Phone 899J.

EDWIN ELCOME
TAXIDERMIST
602 Harvey St. Peterborough, Ont.
HEADS, BIRDS, FISH, ETC.
Mounted Artistically and Permanently.
No other birds than Blue Jays, Owls, Hawks, Crows, can be mounted at this season, unless they are accompanied by the numbers of the permit, or an affidavit made out before a Justice of the Peace, stating the nature of the accident which killed them.

The earliest known Egyptian book is the "Book of the Dead," written more than 5,000 years ago.

DAVIS-THOMPSON COMPANY, LIMITED
Insurance and General Agency
433 GEORGE ST. PHONE 40

5½% Interest paid by this institution on its Debentures which are issued for a term of 5 years, in sums of $100 and upwards.

4% paid (Half-yearly) on deposits. One Dollar opens an account.

TORONTO SAVINGS & LOAN CO.
435-437 George Street, Peterboro

MAIL EDITION

The Evening Examiner

"The store that is too small to advertise is too small to produce a living for a healthy man or woman."

PRICE THREE CENTS — PETERBOROUGH, MONDAY, MARCH 26, 1923 — PRICE THREE CENTS

SARAH BERNHARDT MAY NOT SURVIVE UNTIL TOMORROW

Greatest of All Actresses Has Had Serious Relapse and May Not Recover.

VERY WEAK.

PARIS, March 26 (Canadian Press). — Mme. Sarah Bernhardt had a sinking spell at 5.30 o'clock yesterday afternoon.

All the physicians in attendance upon her came hurriedly to the bedside, although previously it had been arranged that there should be no consultation between them until to-day.

PARIS, March 26. — Mme. Sarah Bernhardt is slowly sinking, and it is feared the end is near.

But as the world's greatest actress, and, in deed, one of the world's greatest women, steadily glides from the wings of life toward the great stage of the invisible to-morrow, the voices of her immortal "Camille" and her never-to-be-forgotten "L'Aiglon" are calling.

Relatives and other members of the household were gathered at the bedside of Bernhardt this afternoon. Her doctors fear she will not live out the night During the day the great actress became delirious, and as those who loved her stood weeping nearby, they heard Bernhardt, stage of th invisible to-morrow, the perhaps for the last time, in the role which brought the world to her feet.

Pathos of Sunset.

In her delirium, the great actress imagined herself again on the stage. While her body was slowly perishing, her soul spoke. She recited in the voice which kings, princes, and the people of the world had acclaimed the dramatic roles of the days when she was the queen of the stage.

Mme. Bernhardt had declared that she had hoped to die upon the stage. If her present illness proves the end, this will be denied her, but as cable and wireless flashed to the ends of the earth the news of the sinking of the great actress, it was not alone those at the bedside, but the world which was Bernhardt's last audience.

In addition to Bernhardt's regular physician, specialists were called and a consultation of six of the leading physicians of Paris were scheduled for six o'clock. It developed that one of Mme. Bernhardt's kidneys has been infected for the past thirty years. She is now 76 years old, and with the existing complications her condition is regarded as little short of desperate.

Aiding Heart Action.

At five o'clock it was announced that the physicians had resorted to injections of camphor as an aid to heart action. A half hour later Bernhardt was declared to have regained consciousness for a short time. Her son Maurice, standing nearby, she immediately recognised.

"I am very weak, but I am not suffering. Don't worry," Bernhardt said to him.

Bernhardt's secretary came from the room for a few moments. She said:

"She is very bad, poor, beloved madame. I cannot say more."

Uraemic poisoning has steadily become worse since Thursday, it was learned. The physicians declare that unless the crisis terminates to-day, the issue will be fatal.

R. C. HEARD

Agricultural Implements and Real Estate

FOR SALE

50-Acre Garden Farm, with first-class buildings thereon.
50-Acre Farm in Emily.
50-Acre Farm in Otonabee.
Dwelling-house and Six Acres of Land.
100-Acre Farm in Otonabee, with or without Implements or Stock.
220-Acre Farm in Smith; would take a House in part payment.

See My General Line of Agricultural Implements and Machinery.

Warerooms—389 Water Street
Phone 1329

SPRAMOTOR CO.
FARMERS AND GARDENERS

Spray your orchards and potatoes with a Spramotor, the winner over all competitors in a spraying competition held at Grimsby under the auspices of the Board of Agriculture. Agency at Room 111, Barrie Building, overlooking the Market.

You cannot afford to be without one.

C. H. REID
Room 111 Barrie Bldg.
PETERBOROUGH
Call and See Us

ANGUS SHOPS CLOSE

MONTREAL, March 26. (Canadian Press.) — The angus shps of the Canadian Pacific Railway here, closed down on Friday night, and will not reopen until April 3rd. Notices to this effect have been posted in the shops by the company. Approximately 3,000 men are affected.

The long stoppage is the consequence of an arrangement between the company and the employees under which the men, instead of submitting to a reduction of the staff, suggested that everyone should be retained and the work spread out as far as possible.

CHOOSE PETERBOROUGH FOR 1924 MEETING

Grand Orange Lodge of Ontario East and Royal Black Knights Annual Convention.

At the annual meeting of the Royal Black Chapter of Ontario East, Royal Black Knights of the British Commonwealth, held in Picton, Right Worshipful Sir Knight George E. Porter, of this city, was elected to the office of Deputy Grand Master; Right Wor. Sir Knight E. F. Reid to the office of Grand Censor for Ontario East, and Right Wor. Sir Knight J. H. Spence to the office of 4th Grand Committeeman. This Royal Black Chapter of Ontario East will meet in this city in March, 1924, in conjunction with the Grand Orange Lodge of Ontario East.

To Meet in Peterborough.

At the closing session on Thursday evening it was unanimously decided to hold the next regular meeting in the city of Peterborough on the third Wednesday in March, 1924. Also at this session Mr. J. H. Spence of this city was elected Right Worshipful Deputy Grand Lecturer.

SIX MONTHS FOR BIGAMY

CORNWALL, Ont., March 26. — (Canadian Press.) — John H. Sprague of Moulinette, but more recently of Hamilton and Toronto, who pleaded guilty to a charge of bigamy early in the week has been sentenced by Judge Dowsley to not less than 6 months nor more than two years less one day in the Ontario Reformatory.

Canadian Exports Show An Increase

OTTAWA, March 26. (Canadian Press.) — The United States bought Canadian produce, during February to the value of $26,719,205, in comparison with $20,116,356, Canada's exports to the United States in February, 1922. Exports of Canadian Produce to the United Kingdom was $17,874,260 in February, 1923, and $15,316,265 in February, 1922.

PRINCESS MARY'S BABY CHRISTENED AT GOLDSBOROUGH

Was Named George Henry Hubert — King George and Queen Mary Chief Sponsors.

CRIED LUSTILY.

GOLDSBOROUGH, Yorkshire, Eng., March 26.—(Canadian Press). —The Archbishop of York yesterday christened "Baby Lascelles," the infant son of Viscount Lascelles and Princess Mary, in the presence of King George and Queen Mary and other members of the royal household, and villagers and tenants and dependents of the Harewood estate of Viscount Lascelles, who were given the preference over visitors to the village, desirous of witnessing the ceremony.

The christening took place after the morning service in the little village church. It was a quiet and simple ceremony; the only incident was the lusty crying of the baby, which could be heard throughout the church. The infant was given the name George Henry Hubert Lascelles.

King George and Queen Mary were the chief sponsors. Present with them at the baptismal font were two other sponsors, the Countess of Harewood and Colonel Lane-Fox. Four additional sponsors, who were represented by proxies, are Dowager Queen Alexandra, Lady Patricia Ramsay, the Earl of Harewood and General Sir George Higginson. After the baptism, King George and Queen Mary and the Countess of Harewood and Colonel Lane-Fox planted memorial trees on the Harewood estate in honor of the infant.

Thousands of visitors came to the village from the surrounding country in the hope that they would be able to gain admission to the christening, but as the village church only seats about 250, they met with disappointment.

LOST 30 POUNDS THEN GAINED 35

A Veteran Real Estate Broker of Toronto Tells of Remarkable Restoration By Tanlac.

James Burns, 20 St. Albans Street, retired real estate broker, is still another man of prominence in the business and civil affairs of Toronto to speak out in behalf of Tanlac. Mr. Burns, or "Dad," as he is known throughout Toronto, is now seventy-three years of age, but says:

"No one takes me for seventy-three now, and I feel every bit as active and energetic as I did forty years ago.

"Before taking Tanlac, however, my weight fell off from one hundred and sixty to one hundred and thirty pounds, and I had begun to feel the hand of 'Old Father Time' laying heavily on me. I seldom ate more than one meal a day, and that caused me hours of misery. Nights I would pace the floor too nervous to sleep, and many days I felt too worn-out to dress and go out anywhere.

"I don't believe I could have ever pulled up to where I am now if it hadn't been for the Tanlac treatment. It has restored my health completely and built me up to one hundred and sixty-five pounds. Tanlac is the best investment I ever made."

Tanlac is for sale by all good druggists. Over 35 million bottles sold.

MOLLA AND HER MONTE CARLO GANG.

These are the queens of the tennis world. Left to right, Mlle. Lenglen, Mrs. Ryan of California, Miss Howett of England, and Mrs. Molla Mallory. This picture was taken on the Monte Carlo courts just before the doubles match in which the English and American champions were badly beaten.

NATURAL RESOURCES OF CANADA ARE GOING TO OTHER COUNTRIES

Metals Mined in Northern Ontario Are Refined and Worked Elsewhere.

NICKEL MINES.

MONTREAL, March 26 (Canadian Press). — Emphasising that Canada was getting little, if any, benefit out of its great mineral resources, E. A. Lapierre, M.P. for Nipissing, who addressed the Reform Club here on Saturday, pointed out that while the International Nickel Company had in 1917 distributed $13,000,000 in dividends, and while 85 per cent. of the world's nickel production was made in the Sudbury district, that town had only 8,000 inhabitants, and outside the $500,000 annually paid to the Ontario Government in revenue by the Nickel Company, almost nothing reverted to the Dominion.

Somewhat similar conditions prevailed, he said, in the great gold, copper, and silver mines of Northern Ontario. He gave it as his profound conviction that Canadians should insist that all metals mined in the Dominion should be refined to the final stage in this country so that Canada will at least have obtained a fair share of her natural resources, since it would be years before our export trade would bring higher prices.

Northern Ontario showed the largest exposure of mineral wealth of any country in the world, and more than all countries combined.

In addition to minerals, there were forest resources and water powers.

FARM LABORERS AND OWNERS ARE AT ODDS

NORWICH, England, March 26. —(Canadian Press.)— Although representatives of farm laborers sat in conference at the old Palace of Bishops throughout Saturday afternoon, no definite agreement for settling the farm laborers' strike was reached.

The employers offered some slight concessions which the laborers' representatives declared they were unable to accept. They suggested, however, a three months' truce in order to place the whole agricultural problem before the Government, and asked that wages during the truce by 2s shillings for fifty hours' work The employers' representatives undertook to submit the proposal to their executive.

STERLING RATES.

MONTREAL, March 26. Canadian Press.) — Sterling exchange rates were quoted on Saturday:
Demand 4.7613
Cables 4.7638.

L. R. STEEL LAID TO REST IN BUFFALO

Simple Ceremonies Marked the Burial of Former Magnate.

BUFFALO, N. Y., March 26. — Leonard Rambler Steel was buried in the Forest Lawn Cemetery Saturday afternoon.

His funeral was conducted with simplest of ceremonies. Rev Walter Lloyd, Episcopalian minister, officiated. His services comprised the reading of several passages of scripture, and the declaration: "We bring nothing into this world when we are born and we take nothing out when we die."

A Masonic quartette sang "Beautiful Isle of Somewhere," and "Gathering Home." During the ceremony Mrs. Steel and her son were upstairs in a bedroom.

The pallbearers were: Abner S. Stengel, Willis G. Hickman, J. O. Dozois, E. B. Cochem, Wesley M. Hanson and W. A. Ralzworth.

At least 200 of former Steel employes attended and employes also 75 motor cars joined in the funeral procession.

The honorary pallbearers were: Walter M. Wilkine, Peter White, K.C., of Toronto; Henry W. Killeen, Dr. Harris J. Frank, of Chicago; W. A. McMaurice, of Cleveland; E. C. George, present manager of the Steel Company; J. S. Bogan, manager of the Steel cafeteria; J. F. Roher, P. L. Chase, M. Hanson, of Grand Rapids, Mich.; G. H. Schacht of Middleton, Pennsylvania, Steel's birth place and J. L. Aronson, of Pittsburg.

Among the many floral tributes were a wreath of roses from employes of the Steel firm. There were several wreaths from friends in Kansas City and a basket of roses and lilies from the chain store girls. Members of the Steel cafeteria sent a wreath of roses.

After the services at the home, the funeral cortege wended its way to Forest Lawn cemetery.

Wife Beside the Grave.

Here in a canvas enclosure the last rites were performed on Leonard Steel's body. Mrs. Steel and her boy, Philip, stood beside the open grave, Once again the Masonic Temple quartette sang and at this time Mrs. Steel collapsed in hysterics. She had to be supported by friends.

The rest of the service was interrupted by her sobbing.

Slowly the casket was lowered into the grave, and Mrs. Steel had to be restrained from falling on her knees over the tomb.

The tent was crowded with people and some fifty stood outside. After the service was completed, they made way for Mrs. Steel. She was the first one to leave, supported on either side by her friends. She sobbed continuously until she reached the seclusion of her limousine and was taken back to the Getzville home.

Among the many letters of sympathy received by Mrs. Steel was the following one from James Boane, of Montreal, a friend and business associate of the late promoter:

"I send you my heartfelt sympathy in your hour of bereavement. To have enjoyed the friendship of Leonard R. Steel I hold as one of the greatest privileges of my life. He was a man with the love of his kind in his heart. In the United States there are greater men, but no one was braver or more picturesque. He died in his sleep, but, perhaps, even death would have hesitated to take him with his head up and his face to the world. Yours, in sympathy, James V. Boane."

ACCIDENT AT LEVEL CROSSING MAY END IN FATAL RESULTS

Auto Demolished By Train and Three Occupants Are Not Expected to Live.

WHISTLE SOUNDED.

SARNIA, March 26. (Canadian Press.) — A level crossing accident which may have fatal results occurred at the Plympton town line crossing about 12 miles from this city, on Saturday afternoon, when an auto containing George Borrowman, and Mrs. Reuben Munro of Wyoming, and Mrs. Wellington Dennis of Sarnia, was struck by a Grand Trunk train en rotue from Wyoming to Petrolea. The three passengers were so seriously hurt that only slight hopes are held out for their recovery, particularly Mrs. Dennis of this city, who was thrown 12 feet into the air by the force of the impact. Borrowman was driving the car and the two ladies were in the back seat. The party was on the way to attend a funeral.

Borrowman was dragged 25 feet, and the car thrown into a ditch filled with water, and it is said that only an operation can save his life. The injured trio were taken to the nearby farmhouse of H. Hunter after the crash, and Borrowman was subsequently taken to the hospital at Petrolia. The ladies are still at the farmhouse

The train was in charge of Conductor T. Johnson and Engineer McLeod. The former claims that the whistle and the bell were sounded before the crossing was reached, and when the car was seen the brakes were jamed on, but it was too late to avoid the accident. The side curtains were up on the auto, and it is believed that the driver did not see the approaching train until it was nearly on the tracks, and then tried to get across in front of it as the rear end of the auto was struck.

MAX PORTIGAL WAS GIVEN THREE YEARS.

WINNIPEG, March 26. (Canadian Press.) — Found guilty by a jury on two counts of receiving tickets belonging to the Canadian Pacific Ry., one count of conspiring with conductors on the line to rob the railway, and one count of attempting to bribe conductors, Max Portigal, a local storekeeper, was on Saturday night sentenced to three years imprisonment by Mr. Justice Galt.

Siberian Wolves Are Becoming a Menace

SASKATOON, Sask., March 26. (Canadian Press.) — Siberian wolves, descendants of the few which came over to America when the Behring Strait was frozen some years ago, are growing more numerous in the north, J. H. Nolin, and old timer from Saskatchewan, declares. They are black-coated, taller and more wicked than their grey cousins. Mr. Nolin has pressed upon the authorities at the provincial capital the necessity for their extermination.

MORE SETTLERS COME TO CANADA

Increase Noted in the February Figures Over Those of Last Year.

OTTAWA, Ont., March 26.— (Canadian Press.) — There was an increase of 51 per cent. in the immigration into Canada for February just past over the corresponding month of last year. The increase is in the influx from Great Britain and from "other countries," while the number of settlers from the United States has fallen off. The total immigration for the month was 3,290, as compared with 2,183 for February, 1922.

From Britain there came 1,316 as compared with 509 a year ago; from the United States 722 as compared with 1,078 a year ago; and, from "other countries" 1,212 as compared with 586 a year ago. For the eleven months ended with February there has been a decline from 84,451 for the period closing with February, 1922 to 66,130 for the corresponding period closing at the end of last month.

FIRE AT RIMBY

EDMONTON, Alta., March 26. — (Canadian Press) — The business section of Rimby, 15 miles east of Lacombe, was swept by a disastrous fire on Saturday The fire started in the office of the Windsor Hotel, and quickly spread to the adjoining buildings, wiping out practically the entire business section.

The occupants of the hotel had a narrow escape, several being scorched in the rush for safety. This is the third disastrous fire at Rimby this winter. The loss is estimated at $60,000.

BRANTFORD HAD A SERIOUS FIRE ON SUNDAY MORNING

Over $200,000.00 Damage Done By Blaze Which Destroyed Factory and Dwelling.

CAUSE UNKNOWN.

BRANTFORD, Ont., March 26 (Canadian Press).—Fire which broke out shortly after five o'clock yesterday morning totally destroyed the factory of the Brandon Shoe Company, 125 Pearl Street, and a house, 127 Pearl Street, causing a loss estimated at $200,000, partially covered by insurance.

The cause of the fire has not been determined.

The blaze was one of the most spectacular seen in Brantford for many years, the flames lighting up the sky for miles around. Dense clouds of smoke, caused by the burning leather, kept driving the firemen back from the building. Sparks from the blaze were carried on to the roofs of nearby houses, and the firemen also had to watch these.

Only through the most strenuous efforts of the department, was the blaze confined to the one spot.

The fire was discovered in the stockroom by the night watchman, at 5.10 a.m. He stated that he had endeavoured to enter the office to 'phone for the fire truck, but that the flames and smoke drove him away from the instrument, with the result that he had to run over to the roofing company to turn in the alarm.

A Brandon, president of the company, stated that the insurance carried would not cover the loss, but would not give any figures.

Approximately 80 persons are thrown out of work by the fire, the majority of them being girls.

An investigation will be held to determine the cause of the fire.

FOUR MEN KILLED.

HALIFAX, N.S., March 26. — (Canadian Press.)—Four men were killed on the French trawler, Jules Vandwalle, by an explosion of boiler tubes on March 17, while the steamer was fishing on the Grand Banks. They were buried at sea. This was learned here yesterday when the disabled vessel was towed into port by another French trawler, the Jules Elby.

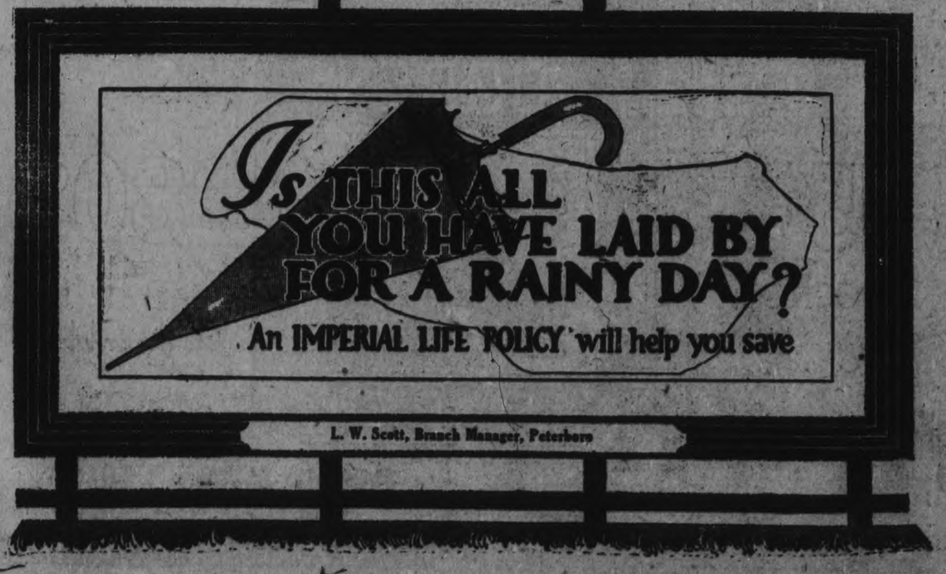

The Evening Examiner

PHONES — Editorial, 1661. Business Office, 1660. Private Branch Exchange to all Departments.

The Examiner is a member of the Audit Bureau of Circulation.

The Daily Examiner, published every lawful evening. The Peterborough Examiner, Limited. Office, 416 George Street.

The Weekly Examiner, published Thursday morning.

The Subscription Price of The Daily Examiner is $6.00 per year, delivered in city; out of town subscribers, by mail, $4.00 per year; that of The Weekly Examiner is $1.50.

U. S. REPRESENTATIVES.

Special U. S. Representatives — W. H. Stockwell, 629 People's Gas Building, Chicago, Ill.

New York—Charles P. Miller, 225 Fifth Avenue.

Advertising Rates on application.

H. H. GLOVER, Managing Director.

MONDAY, MARCH 26, 1923.

NO HARM IN ASKING ANYWAY.

The resolution originating with the Hamilton Council that the Ontario Government be asked to return to each municipality the amount of the amusement tax collected within its limits, to be expended upon public hospitals and charities, is about the same thing as ringing up a coal merchant and suggesting that he send along eight or ten tons of blackdiamonds at $10 a ton.

That is, it would be a splendid plan—for the municipalities—but, like the coal man, Hon. Peter Smith would not waste much time in saying "No."

Whatever merits may be contained in the proposal it is as clear as Hon. Mr. Drury is silent on the redistribution question that the Ontario Government would not even seriously consider the suggestion.

The Government, as a matter of fact, needs every cent it can get its hands on, and it will need more still if it keeps on appointing commissions to investigate each other and Hon. Mr. Biggs continues to build roads.

Hon. Peter Smith had to do some acrobatic figuring to show a surplus this year, and it does not require much stretching of the imagination to conjecture how he would receive a proposal that he turn back the amusement tax to the municipalities.

However, there is no harm in asking anyway, and that is why the resolution is being adopted by most councils to whom a copy of it has been sent.

NO MONEY FOR HEALTH.

The contention that municipal governments, as a rule, are lax in their consideration of health matters is borne out by the announcement that because there are no funds available the proposed amalgamation of the various local health agencies under the direction of the Board of Health will have to be abandoned.

The sorry feature about it is not so much that the undertaking will not be carried out this year—for it was realized that the agitation for economy in civic affairs would have to be contended with—but rather that the whole matter was completely overlooked by the Aldermen and no provision whatever had been made in the Budget.

Here was the most business-like and comprehensive plan for the co-ordination of the health activities of the community yet to be brought forward in Peterborough. The details had been discussed at several meetings and were fully reported by the Examiner, and yet the city fathers had failed even to consider the possibilities of the scheme.

Thre is no department of civic administration more vitally important than that of health, and usually there is no department that is so starved as regards funds or so neglected as regards the attention paid it by the City Council.

Most communities as a result would be in a bad way were it not for the splendid efforts of the voluntary associations who are doing the work that should to a great extent at least be done by the city government.

CLASS LEGISLATION.

With a good deal of reason, the Examiner believes the announcement made by Hon. R. H. Grant, Minister of Education, in the Legislature last week in regard to the operation of the Adolescent School Attendance Act in the rural sections of Ontario is being attacked as most strongly savouring of class discrimination.

The Minister informed the House that he would move an amendment to the Act, making it optional for the parents of rural pupils between the ages of 14 and 16 years to send them to school or keep them at home as they may consider expedient.

There will undoubtedly be a strong demand from many people in urban communities that a similar privilege be given them as is being extended to rural families.

For there is much opposition to the Act in the cities even if there is, of course, a large measure of support for the Act.

Many heads of families have not accepted the principle of the measure without a protest, and the introduction of a relaxation in the enforcement of the legislation in favour of rural pupils will undoubtedly increase the disfavour in which the Adolescent Act is held by many citizens.

If it is a hardship for a farmer to be deprived of the services of his children when such services are needed, the man of limited means in the city is undoubtedly handicapped to an equal or greater degree, and he has as much right to consideration.

Hartley Dewart's warning that the Minister's proposal would not "go down" in the cities is undoubtedly a correct summary of the situation.

If the Act is to be changed, then everybody should be treated alike.

The tinkering that is suggested by the Minister of Education is simply class legislation, and it represents a rather remarkable change of front by the Government.

TAXATION INEQUALITIES.

The Canadian Research Institute in its advocacy of a Canadian tax conference continues to supply the public with many striking figures as to the methods of taxation used in Canada.

The latest bulletin received by the Examiner deals with the question of Provincial taxation of public utilities, and the details are given for the different Provinces.

A comparison of the systems used show that in not one instance is there a uniform tax base in all the Provinces in connection with any public utility taxed.

For instance, some choose a percentage on gross earnings; some a percentage on fixed capital; some a flat rate based on the number of offices of the company, or the mileage over which it operates, but in no case is there uniformity throughout Canada.

Even where a similar base happens to be used in two or more Provinces there is a variation as to the amount of tax levied.

Taxation of this kind suffers from the great defect of inequality, both as between the various classes of business and as between the different Provinces.

It is obvious that the existing variations make conditions decidedly difficult and inconvenient for Canadian business, and it is equally plain that if it were possible to arrive at one fair tax base for each kind of corporation taxed and have this base adopted by all the Provinces, the result would mean much to the business interests of this country.

The inequitable nature of the present system furnishes another reason for the conference on taxation which the Research Institute is so vigorously urging as a vital necessity.

POLICE COMMISSION.

There is a persistent agitation to meddle with the personnel of the police commission, which consists of the mayor, the police magistrate and the senior county judge. On a former occasion an attempt was made to abolish this system altogether, and in its place have a police commission consisting of three elected members. The Legislature failed to see the advantage of such a change, however, and new tactics have been adopted. The object of the bill now before the Ontario assembly is the same as that previously rejected by that body. The purpose is to bring outside pressure to bear on the administration of police affairs.

In addition to the board of three members, as constituted at present, it is sought to appoint two additional members, to be elected at large. What the benefit of such addition will be it is not easy to discover. Indeed, it is more likely to prove detrimental than beneficial. The commission of three has worked smoothly and efficiently, and there is no cause for dissatisfaction. To tack on these two extra members would be to add the superfluous fifth wheel; to use another metaphor, it is introducing the apple of discord into an harmonious situation.

The police commission is emphatically a body which ought to be removed from all danger of political manipulation or factional influence of any kind. Two commissioners of prejudiced views might work great mischief. The city's interests are adequately protected by the presence on the commission of the mayor, elected by the citizens and acting on their behalf. Where is the necessity for interfering with the existing arrangements, and whence arises this demand for a change?—Hamilton Spectator.

ALBERTA COAL FOR ONTARIO.

The House of Commons has adopted a resolution by Mr Church, of Toronto, providing for an inquiry by its standing committee on mines and minerals into the coal situation in Canada. Such an investigaton is highly desirable. And reason exists for hope that it may not be unprofitable.

Discussion is now proceeding as to the practicability of bringing coal from Alberta to Ontario. Alberta coal already being mined is pronounced a satisfactory fuel and it is declared that all kinds of coal, including the finest anthracite, await the miner's pick in the western provnce. The difficulty is the long haul to Ontario. Estimates are being made which suggest that this coal could be carried to Ontario at a rate sufficiently low to permit its marketing at a reasonable price.

The Edmonton Journal contends that with a large volume of traffic, coal could be shipped as cheaply as wheat. The rate on wheat from Edmonton to Fort William is 26 cents a hundred pounds or $5.20 a ton, and the water rate from Fort William to Georgian Bay ports is $1.33 a ton, making a total rate from Edmonton to Georgian Bay $6.53. The Journal continues:

> Mr. Chard, the Provincial Government's traffic expert, has pointed out that on a shipment of 50 cars of 40 tons straight through to Ontario by rail, at a rate of $6 per ton, the railways earnings per train mile would be $5.26. The freight earnings of the C.P.R. in 1920 were $5.82 per train mile in Western Canada and operating expenses on all kinds of traffic $3.88. The return haul of the coal cars is overlooked in this calculation But even so, it is evident from these figures and from others that have been presented, that the railways would find it well worth their while to make a very serious investigation as to whether it would not be good business for them to establish a coal rate which would make it possible to sell the Alberta product in Ontario at a price somewhere near that mentioned.

Again, it is pointed out by Edmonton members of the Canadian Institute of Mining and Metallurgy that the rate on coal from Edson, Alberta, to Prince Rupert, through the mountains, is $3.40 a ton and that if this rate were applied on a ton mile basis to Toronto shipments could be made there at $8 a ton. They also observe that the Prince Rupert rate is on car lots and that a lower rate would be possible on train lots with a fast service. The provincial trade commissioner of Alberta claims that the railways could make a profit on coal to Toronto at $6. And the Edmonton paper maintains that at that rate the Alberta coal could be sold in Ontario at $11 a ton. If there is any question as to the quality of the Alberta coal it can be easily answered. A member of the Alberta Legislature has suggested that the Alberta Government send a train load of coal to Ontario to satisfy Ontario people that it is as good as American coal. Perhaps such a demonstration should encourage the investigators to solve the problem of haulage.

There is enough evidence and opinion on the subject to justify a thorough and earnest investigation. Central Canada has experienced during the past winter, and in other winters, too, the unreliability of the American coal supply. And on top of this experience there are warnings that cannot be ignored as to the danger of the United States cutting off Canada altogether in time of emergency.

If it is at all possible for this country to procure independence of the United States in the matter of coal it should be done—Ottawa Journal.

EDITORIAL NOTES AND COMMENT.

Too bad Dr. Coue went back to France without trying his treatment on the weather.

The worst of it is that people will have to start worrying about next winter's coal supply before the present winter has taken its departure.

About the only immigrants Canada is getting just now are a few robins. And they look sorry they decided to try their luck in this country.

A Toronto weekly has published a list of the most famous Canadian women. There was no mention of Alberta Coal, frequently mentioned in Parliament these days.

If some of the Progressive members feel as they talk about the West they ought to be glad to serve at Ottawa without any indemnity at all.

Patronizing home industry is a policy occasionally frowned upon by liquor enforcement officers. Sometimes they, however, take over a still as a going concern.

Newest Designs IN Jewelry FOR Easter

Diamonds and Pearls In RINGS, EARRINGS, BAR PINS and Novelty Jewelry

"Gifts that Last"

SCHNEIDER BROS.

367 GEORGE STREET

WISE AND OTHERWISE

TThank Heaven, Standard Oil doesn't control walking sticks.

* * * * *

The current of revenge in Europe is an alternating current.

* * * * *

Vehicles are much like men; they make faster headway on the level.

* * * * *

The point of saturation is that long ago reached by the average post office blotter.

* * * * *

Correct this sentence: "Thank you, no; I can't touch the stuff now that I'm a Congressman."

* * * * *

It might be worse. When you say Germans are revolting now, it's a verb and not an adjective.

* * * * *

The man who appears dazed while you flatter him is merely trying to

think of an excuse to use when you ask for the loan.

* * * * *

On the sea of matrimony it frequently is moonshine that causes that strange movement of the tied.

* * * * *

The way to avoid a blue Monday is to exercise a little more restraint in the matter of Sunday dinner.

* * * * *

We are old-fashioned enough to prefer the telegraph still. They never send you bedtime stories that way.

* * * * *

We can't believe that Mrs. Mallory is through. Even Samson was out of form while his hair remained bobbed.

* * * * *

The more we study the nations, the funnier it sounds to hear them call somebody else "undeveloped peoples."

* * * * *

There always will be cause for war until people forget that line beginning: "I don't believe in gossiping, but——"

* * * * *

A hick town is a place where the neighbours know something is wrong

when your lights burn after ten o'clock.

* * * * *

You can say one thing for old-timers. When they wished to try something to stop a crime wave, they tried the criminals.

* * * * *

What doth it profit a people to throw off a tyrant's collar and encase its neck in the sad finish provided by laundries?

* * * * *

The cheapest way to enjoy the countryside in spring is to let a few automobile agents know that you are thinking of buying.

* * * * *

It is estimated that the resources of the world are sufficient to last ten thousand years or equip two more Class A wars.

* * * * *

That derelict rum ship wandering the Atlantic deserves little pity. So long as it is full of liquor, it won't care which way it goes.

Young's Point Personals

YOUNG'S POINT, March 26. — William Earnshaw and son, of Apsley, were in the village on Thursday.

Robert Stone, of Burleigh, passed through the village on Thursday.

L. Quackenbush, of Toronto, was in the village on business on Thursday.

Mr. Lowther and son Kenneth, of Selwyn, passed through the village on Thursday en route for their home.

G. G. Connell, of Lakefield, attended the cheese factory meeting on Friday afternoon.

Thompson Braden, of Lakefield, attended the cheese factory meeting on Friday afternoon.

Stanley Windsor, of Apsley, was in the village on Thursday.

There are 2,000,000 Boy Scouts in the world.

TWO CAR FERRIES COLLIDED ON LAKE.

Came Together in Fog Off Cobourg—Damage Is Not Serious.

COBOURG, March 26. — During a dense fog that hung over Lake Ontario, the two big steamers of the Ontario Car Ferry Company collided a few miles out from Cobourg Harbour.

Both boats have been very busy moving freight between Cobourg and Genessee Dock, New York State.

Ontario No. 1, Capt. Redfern in command, left here about 10.30, and when about twelve miles out, met Ontario No. 2, Capt. McCaig in command, headed for Cobourg.

The two boats came together, and a part of the bow of No. 1 was badly dented, and some eleven plate rails on No. 2 were damaged.

The collision occurred about midnight, and both boats returned during the night to the harbour here.

Although it is not considered that the damage is so very heavy, they may both be sent to Kingston for repairs, when the ice is out sufficiently to permit of this.

Unofficially, it is stated that No. 2 may be able to continue on the route.

The two big steamers have been very busy the past winter, notwithstanding the inclemency of the weather.

PLAN FOR BAZAAR AT TRENT RIVER.

Busy Afternoon at Home of Mrs. A. Wright — Delectable Luncheon.

TRENT RIVER, March 26.—The Ladies' Sewing Circle met at the home of Mrs. A. Wight and spent a busy time preparing fancy articles for their coming bazaar. Abundance of good things were served at luncheon hour, after which a vote of thanks, moved by Mrs. Geo. Scott and seconded by Mrs. John Ruttan, was tendered Mrs. Wight for her hospitality in entertaining the society. A collection was taken up as usual and the sum of $3.20 realized. The following were present: Mrs. Geo .Russel, Mrs. Geo. Scott, Mrs. P. Logan, Mrs. Jas. Moir, Mrs Matt. Greenlee, Mrs. John Ruttan, Mrs. John Garneau, Mrs. Ray Williams, Mrs A. Russel, Mrs. Jas. Longmuir, Gertie Longmuir, Mrs. Geo. Spencer, Mrs. J. Wight, B. G. French. It was decided to abandon the meetings till after the Easter recess.

N. Garneau returned from Healy Falls this week to remain here for some time.

A number from here attended the father and son banquet held at Havelock.

Arthur Lorett Speaks:-

"I HAVE withdrawn more money from your Company than I paid in, notwithstanding the fact I was protected by insurance to the extent of $15,000.00 which has cost me nothing."

Mr. Lorett has joined the ranks of the large number of satisfied North American Life policyholders. His expression is but one of many we have on record, but it is representative of the hearty satisfaction experienced by *all* our policyholders.

It has taken 42 years experience to perfect the North American Life Policy. To-day it is as simple, as up-to-date and as liberal a contract as money can buy.

Better than that, as Mr. Lorett states, it is insurance at small cost.

NORTH AMERICAN LIFE ASSURANCE COMPANY

"Solid as the Continent"

Head Office - Toronto, Canada

PETERBORO BRANCH OFFICE

Royal Bank Chambers, Peterboro, Ont.

Send me "The Evidence."

Name..... Age.....

Address..... Occupation.....

Motor cars, horse races, and movies are among the amusements available at the leper colony at Molokai, Hawaiian Islands.

The food value of butter is said to be higher in summer during grass feeding than in winter when cows are given roots and hay.

Girls of school age should play for a shorter period than boys, and hockey, lacrosse, tennis, and cricket are all suitable games for them.

Ogden's fine Cut, for those who roll their own

15¢ per packet (green label)

80¢ a ½ lb. tin (green label)

Peterborough, Durham, Victoria, Hastings and Northumberland—A Page for District Readers

—THE DAY'S DOINGS AS RECORDED BY THE EXAMINER'S STAFF OF CORRESPONDENTS.—

BOECKH

(BECK) BRUSHES

Have you ever realized that there is a Boeckh Brush for every conceivable purpose in keeping the home cheery, bright and spotlessly clean? Any good hardware man or druggist will recommend Boeckh Brushes.

"A Boeckh Brush for Every Purpose"

LAKEFIELD GUILD HELD A SHOWER

Miss Atwood Honored By Fellow-Members—Benefit Night For Band Postponed.

At the regular meeting of the Chancel Guild of St. John's Church, held on Thursday afternoon at the home of Mrs. F. J. Tate, Miss Atwood, who for years has held the office of treasurer of the society, was presented with a miscellaneous shower by the members of the Guild Miss Atwood was completely taken by surprise but expressed her thanks very gracefully. Those present were Mrs. F. J. Tate, Mrs. H. G. Fitzgerald, Misses Atwood, Mrs. G. G. Connel, Mrs. R. Q. Deuch, Mrs. O. A. Langley, Mrs. T. B. Marling, Mrs. M. Osborne, Mrs. G. M. Stuart, Mrs. J. C. Strickland and Miss B Graham.

Owing to the extremely mild weather which rendered skating, it not actually impossible, at least, far from pleasant, the benefit night for the band was postponded It was a great disappointment to many people and not least the band, who have had a hard struggle to get a foothold

In case the ice refuses to harden again, another place must be tried out. A suggestion, which could be worked out both pleasantly and profitably is that on July 1st, a Gala Day with sports (both land and water, be held and advertised extensively. It is certain that with careful management, live committees and everyone boosting and nobody knocking, the Band would be able to be a great asset to the community as it has been in the past and would be in the future.

Lakefield Personals.

Miss Beatrice Campbell was in Peterboro on Wednesday.

Mrs. J. C. Smith spent Friday in Peterboro.

Mrs. Osborne was a visitor ot Peterboro on Wednesday.

Ms. John Hearn annd Earl Hearn have moved from their home on Chippewa Avenue to Peterboro, where they will reside.

William Baptie of Calgary, Alta., is visiting his mother, Mrs. Peter Baptie, in the village.

Dr. J. C. Smith was in Peterboro on Wednesday.

the village on business on Friday.

the vllage on business on Friday.

Miss May Hill spent Wednesday in Peterboro.

Mrs. Trude Walden was in Peterboro on Wednesday.

Mss Lilia Burgess was in Peterboro on Wednesday.

Mrs. Laurence H. Grahame is visiting friends in Toronto.

J. W. Redpath spent Wednesday in Peterboro.

Mrs. O. A. Langley of Peterboro spent Thursday with friends in the village.

Thompson Braden was a visitor to Peterboro on Wednesday.

Miss Amy Watson was a vistor to Peterboro on Wednesday.

Miss F. J. Burgess entertained a number of friends at cards on Thursday evening in honour of the bride, Mrs. E. H. Northey nee Miss Mae Gregor, of Fort William.

YOUNG'S POINT FACTORY .....

On Friday afternoon the patrons of Young's Point Cheese Factory held their annual spring meeting in the factory. The meeting was well attended, and as many were anxious for the factory to start, it was decided to commence duties on Monday, 9th April.

Thompson Braden, of Lakefield, occupied the chair, and Victor Young acted as secretary.

No change was made in either the management or officers, all being satisfied.

Mr. Braden was re-elected salesman and William Lane secretary for the coming season.

After Every Meal

WRIGLEY'S

"A bite to eat—a bit of sweet"

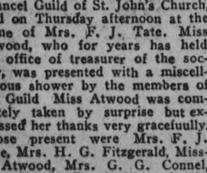

After a substantial meal, the children naturally want to top off with a bit of sweet.

Give them WRIGLEY'S, the great Canadian Sweetmeat.

It combines the enjoyment of sweet with many BENEFITS. It cleanses the teeth, removing food particles that lodge in the crevices. It neutralizes the acids of the mouth, soothes the throat, and lastly—

WRIGLEY'S helps the stomach by supplying saliva to aid in digestive work.

Made clean, kept clean, sealed tight in a wax-wrapped package.

The Flavor Lasts

D28

Served 21 Years in Canadian Militia

SERGT. G. T. SALTER

A Veteran Member of Campbellford Regimental Band, recently presented with a Long Service Medal.

One of the veteran members of the Regimental Band, and who was recently presented with a Long Service Medal to which every man is entitled after serving 21 years in the militia. Like all successful musicians he began young and at the first of the ladder, playing the small drum when a mere lad in the Warkworth Band which at that time was under the leadership of George Bensley.

The Sergeant has seen the world and has come through three wars. He served three years in the United States Infantry, putting in his time in California nad in the Philippian Islands When the Band, of which he was a member returned to America, the members spent a week in Japan, playing before the aristocrats in that kingdom and also stopped at the Hawaian Islands where they had the honour of making melody for the entertainment of the former famous ruler, Queen "Lil."

Sergeant Salter joined the Campbellford band in 1905 when the late James Dickson was leader. He was only 15 years old when he went to camp as bugler with the local company of militia. On February 5th, 1915, he enlisted for overseas served with the 39th Battlion He was invalided home in November, 1917, and on February 5th, 1918, received an hopourable discharge. He is at present a member of the Alpha Bible Class Orchestra of the Methodist Church. Every time the Regimental Band appears at a public function, the programme is almost invariably includes a solo number by the Sergeant.

The Sergeant is still a bachelor. He explains this circumstance to his frineds by saying he has always doubted the possibility of preserving domestic felicity in a household in which the head of the family spent his leisure hours performing on a wind instrument.

OBITUARY

Millbrook the past few months has noted the passing of several prominent people from the village and township, and another familiar name has been added to the list. A former Cavan boy, Colonel George Seyer of the 3rd Prince of Wales Dragoones died at his home in Edmonton, Alberta on March 3.

The late Colonel Seyer spent the greater part of his life in Cavan, where his many friends will regret to hear of his passing.

He leaves to mourn his loss his wife, Laura Touchburn, daughter of the late Joseph and Mrs. Touchburn of Pinehurst Cavan, also one son and two daughters and his mother, Mrs. William Seyer, two brothers and three sisters, all of Edmonton, Alberta. S. F. M. Touchburn of Peterboro is a brother-in-law.

ROSENEATH NEWS.

ROSENEATH, March 26. — Mr. and Mrs. Norman Sherwin are moving their household effects into the Thomas Ames residence.

Mr. Fred Sherwin spent Thursday in Hastings.

Mr. Charles Grigg entertained the ladies of the W.M.S. of the Presbyterian Church at her home on Wednesday afternoon. A very enjoyable time was spent by all

The baseball team held a meeting recently when prospects for the coming season was discussed.

The school re-opened on Wednesday after being closed for a week on account of the illness of the principal, Mr. M. Davey.

CANADA'S ENTRANCE HAS POPULAR APPEAL

NEW YORK, March p6. — Canadian Press. — John Barrett, the former Director-General of the Pan-American Union stated yesterday that tests made by him of public interest in Pan-American Congress in the United States, Canada and Latin-America showed that the question of Canada's possible entrance into the Union has more popular appeal than any other points of the programme.

Circular doors, weighing eighteen tons and 2 ft. thick, are a new protection for safes against burglars.

China's boy emperor has adopted for himself the name of "Henry," and for his Empress "Elizabeth."

Used After Shaving Keeps Skin Soft and Smooth

Many men suffer from irritation of the skin as a result of shaving. With some it assumes a form of eczema and becomes most annoying and unsightly. By applying a little of Dr. Chase's Ointment after shaving the irritation is overcome and Barber's Itch and Eczema are prevented or relieved.

DR. CHASE'S OINTMENT

60 Cents a box, all dealers, or Edmanson, Bates & Co., Ltd., Toronto

COBOURG AND DISTRICT

COBOURG, March 26. — An important real estate deal was consummated here in the sale by the estate of the late Mr. Albert Wood, of the British hotel to Mr. Kingsley of Belleville. The British is one of the most popular hotels in town and has long catered to the travelling and commercial trade. Since the death of Mr. Wood, for years the genial host, it has been abl. conducted by Mrs. Wood.

A number of other important sales have also taken place. Colonel Roy has sold his property, "The Maples" here, to Mrs. E. H. Neave of Cincinnati, who will make it her summer home. This is one of the old landmarks of the town and was for many years the home of the late Hon. Wm Kerr, Senator.

Mr. Thomas McKend has sold his house on Albert street to Mrs. J. H. Gale, and has purchased a residence on College street, from the King estate, formerly occupied by the Misses King.

Mr. Alfred Newton has sold a residence in the village of Grafton to Mr. Immel.

Mr. Justin Lapp has sold his farm near Grafton to Mr. David S. Chowford of Toronto.

Lifted the Simmons Cup.

After several ineffectual attempts to lift the Simmons cup held by the Colborne curling club, three Cobourg rinks met with success on Tuesday last, beng seven up on the day's play. The local rinks were skipped by Messrs. Coyle W. Petford and James Leonard. It is altogether probable that the cup will remain in Cobourg until next season at least.

May be Insane.

It is stated that a man who attempted to pass a worthless cheque at a furniture store in Port Hope, and who stated that he lived on the Provincial Road near the Counties Home for the Aged here, is insane. He was later arrested at Brockville and has been committed to the Ontario Hospital for the Insane, it is said. At the time that he attempted to pass the cheque in Port Hope he professed to be buying furniture for his daughter who was shortly to be married.

$25,000 For Cobourg Wharf.

Mr. C. W. Kerr, Liberal Candidate in the last Dominion election, for Northumberland, has been instrumental in securing a grant of $25,000, which is to be expended in repairs to the Cobourg wharf the coming summer. Last year $25,000 was placed in the estimates for harbor work at Cobourg and considerable work was done last summer and fall. The granting of the additional sum this year is very gratifying to Cobourg citizens

50 Years Married.

Mr. and Mrs. John Rickaby, lifelong residents of Clark township, celebrated their golden wedding anniversary at the home of their daughter, Mrs. C A Chapman, Orono They have seven children, Mrs I J Sench and Mrs Chapman of Orono; Mrs J. W. Rickaby of Hamilton, Mr. R. P. Rickaby, Detroit; Messrs. A. F. and H. C. Rickaby, and Mrs. C. A. Cunningham, Toronto. They have received congratulations and good wishes from a very wide circle of friends.

Much Illness Still.

Never in the memory of the oldest resident has there been as much sickness of a serious nature in Cobourg as there has been the past month. Physicians are laboring under an exceedingly heavy rush and the demand for nurses is greater than can be filled. Many of these stricken by illness have been elderly people.

Baseball the Talk Now.

Now the sporting fraternity are eagerly talking baseball. A meeting has been called for all who are interested in the organization of a juvenile baseball league for Cobourg. It has been suggested that the Cobourg League affiliate with the O.A.B.B.A. and compete in the Association's midget championship series.

Oliver--Smith.

The marriage took place here on Wednesday afternoon at the Methodist parsonage, Rev. J. S. T. Wilson, B.A., B.D., officiating, when Miss Eva Florence, daughter of Mrs. Smith and the late J. F. Smith, of Hamilton township, was united to Mr Joseph Oscar Oliver of Cobourg. The bride was attended by the groom's sister, Miss Ruby L. Oliver, and Mr. Arthur E. Smith, brother of the bride, was groomsman.

Piles

All druggists are authorized to refund the money if PAZO OINTMENT fails in the treatment of any case of ITCHING, BLIND, BLEEDING or PROTRUDING PILES.

PAZO OINTMENT instantly Relieves ITCHING PILES and you can get restful sleep after the first application.

It is guaranteed by Paris Medicine Co., Manufacturers of the world-famous Laxative BROMO QUININE Tablets.

E. W. Grove

This signature is on every box of PAZO OINTMENT. 60c.

If you are unable to get PAZO OINTMENT from your druggist, send 60c in postage stamps to Paris Medicine Co., 193 Spadina Ave., Toronto, and a box will be mailed to you promptly. Write your name and address plainly.

(MADE IN CANADA)

NEWS KEENE AND DISTRICT

D. Kempt Suffers Injured Hand While Skidding Logs—News in Brief Form.

KEENE, March 26.—While skidding logs last Wednesday, David Kemp had the misfortune to get his foot caught between a stone-boat and a log, crushing it badly.

W. A. Richardson, of Norwood, was in the village last Tuesday on business.

Mr. and Mrs. Vernon Ellis left on Thursday morning for Port Colborne, where they will reside in the future.

Mrs. Stanley Taylor spent the past week with friends at Peterborough.

Miss Treleven, who has been the guest at the home of Mrs. Hewie, returned on Saturday to her home at Newcastle.

A company of Swiss bell singers delighted a good audience with their bells at the Town Hall on Saturday night.

W. H. Fletcher was in Peterborough over the week-end.

Dr. Walsh was in Peterborough last Wednesday on professional business.

Rev. A. McLauchlin will hold services at the church on Good Friday at 10.30 a.m.

Mr. E. H. Barnes was in Peterborough Wednesday last on business.

Mrs. Peter Hewie spent a few days the past week with friends at Peterborough.

Mr. Samuel Mooney has returned to his home at Toronto, after a pleasant week's visit with Keene friends.

Mr. Joseph Taylor was in Peterborough Saturday on business.

Mrs. Harry Short and family were in Peterborough on Saturday.

Wilfred Fletcher was in Peterborough on Friday.

A play, entitled "Martha Made Over," will be given by local talent in the Town Hall, Keene, on Friday evening, April 6, under the auspices of the W. M. S. of the Methodist Church.

Mrs. Akin and Mrs. McCarthey, of Bethany, spent the week-end at the home of Miss Catherine McNeil.

Mr. G. S. Taylor was in Peterborough last Thursday on business.

W. M. S. Met.

A special meeting of the Methodist W. M. S. was held at the home of Mrs. G. Howson on Thursday afternoon. Mrs. Lawler, the district organizer, of Norwood, was present and addressed the ladies on the Christianizing of the foreigner within our gates, and what they mean to this great Canada of ours. She also gave a talk on other lines of the work of the W.M.S.

Miss Nixon, of Vancouver, was present and addressed the ladies, giving a very interesting and instructive talk on her visit to the mission fields of Japan. At the close of the meeting an hour was spent in social intercourse.

IN MILLBROOK AND DISTRICT

District Representatives to Meeting of Black Knights —Personals.

MILLBROOK, March 26.—Rev. R .M. Paterson, of Frazerville, and Jas. Paul, of Cavan, were in Picton this week attending the forty-seventh Provincial Grand Chapter of Black Knights of Eastern Ontario, which opened its sessions in the Parish Hall of that town on Tuesday, March 20th, Eminent Sir Knight W .R. Birtch, of Richmond, presiding. An unusually large number of delegates were in attendance, the district covered extending from Lindsay on the west to the Ottawa River on the east. Mayor Newman and the Master of the local Chapter, No. 347, gave addresses of welcome to the visiting brethren. Rev. Mr. Paterson replied to the local Chapter's address, expressing warm appreciation of the reception given the delegates, and their delight in being privileged to visit the picturesque town with its splendid agricultural surroundings. The annual election of officers took place on Wednesday morning, and included in the list for 1923-24 is the name of Sir Knight Rev. R. M. Paterson, who was elected Right Worshipful Grand Chaplain. The Grand Body concluded its sessions at noon, and the Grand Orange Lodge of Ontario East opened its annual convention at 2 p.m. in the Regent Theatre, the Grand Master, Hon. Dr. J. W. Edwards, presiding, and with a record registration of over 400 delegates attending.

A public meeting was held at night, Past Grand Masters H. C. Hocken, ex-Mayor of Toronto, Hon. J. W. Edwards, and W. E. Tummin, delivering addresses to a packed theatre. A tangible evidence of the great benevolent work being done by the Orange and Black institutions was given when, prior to the speeches eighty-two healthy, happy, well-cared for children who are being educated and looked after in the Picton Orphanage entertained the audience with songs, drills and choruses.

The school question at Ottawa, conditions existing in Ireland, and the encouraging progress of Orangeism during the past year were amongst the important points emphasized in the addresses given.

The A.Y.P.A. of St. Thomas' church held their regular meeting on Thursday evening with a most encouraging number of members in attendance After the usual business items had been disposed of a series of lantern slides suitable to the Lenten season, entitled "Rejected of Men," was shown, the rector, Rev. Canon Allen, delivering the very helpful address which accompanied the slides. Appropriate hymns were also chosen and a profitable evening spent by the Association. M. Gray managed the lantern quite capably while the slides were being shown.

Much sympathy will be felt for Mrs. J. C. Kells, whose brother, Samuel J. Moore, of Elizabeth, N.J., passed away very suddenly from pneumonia while on his way home from Honolulu, where he had gone after the New Year. Mrs. Kells had been in Elizabeth superintending her brother's household during his absence, his wife having predeceased him about three years ago. The late Mr. Moore leaves no family, the only immeditae surviving relative besides Mrs. Kells being one brother, Miller Moore, also a resident of the United Sttaes, living in New York Sttae. The funeral took place on Wednesday.

Mr. and Mrs. O. G. Urry and baby girl, left on Thursday for their new home at Beaverton.

Mrs. J. Edgar Burnham and daughter, Miss Pearl, were guests of Mrs. E. S. Burnham on Thursday.

Mrs. J. Bingham was the guest of friends in Peterborough on Saturday.

Mr. and Mrs. Cecil Hubbeard, of Zion ,were guests of her parents, Mr. and Mrs. G S. Spence, on Friday.

Messrs. Harry and Archie Leach were guests of Mrs. W. D Leach last week.

Mrs. W Byers of Garden Hill, visited at the home of Mr. and Mrs. Thos. Luxon over the week end.

CAMPBELLFORD AND DISTRICT

CAMPBELLFORD, March 26. — The many friends of Mrs. Samuel Covert, who has been ill for some time with neuritis, will be pleased to learn she is much improved.

Mr. and Mrs. Gordon Bertrand, who spent the past months in Saskatchewan, have returned home, and are with Mrs. Bertrand's mother, Mrs. Rod. Keller, Inkerman Street.

Mr. Frank Davis, who has been in Christie Street Military Hospital, receiving treatment, has returned home much improved.

Mr. Thomas Chaplin, principal of Hastings Public School, spent the week-end with his mother, Mrs. William Chaplin.

Friends of Mr. William Waddell will regret to learn that he is seriously ill at the home of his son, Mr. Robert Waddell, Seymour West.

Social Event.

Mr. and Mrs. J. R. Battisby entertained a number of their friends on Friday evening, and was assisted by Mr. and Mrs. Glenn Thompson. The evening was pleasantly spent in cards, six tables being played. The prize-winners were Mr. C. A. Wilson and Mrs. (Dr.) H. O. Richardson, while Mrs. J. A. Stewart secured the prize for "lone hands."

The lake in St. James' Park, London, drained during the war, will require 6,000,000 gallons of water to fill it to a depth of two feet.

Monocles are being adopted by leading professional and society women in London, in preference to horn spectacles.

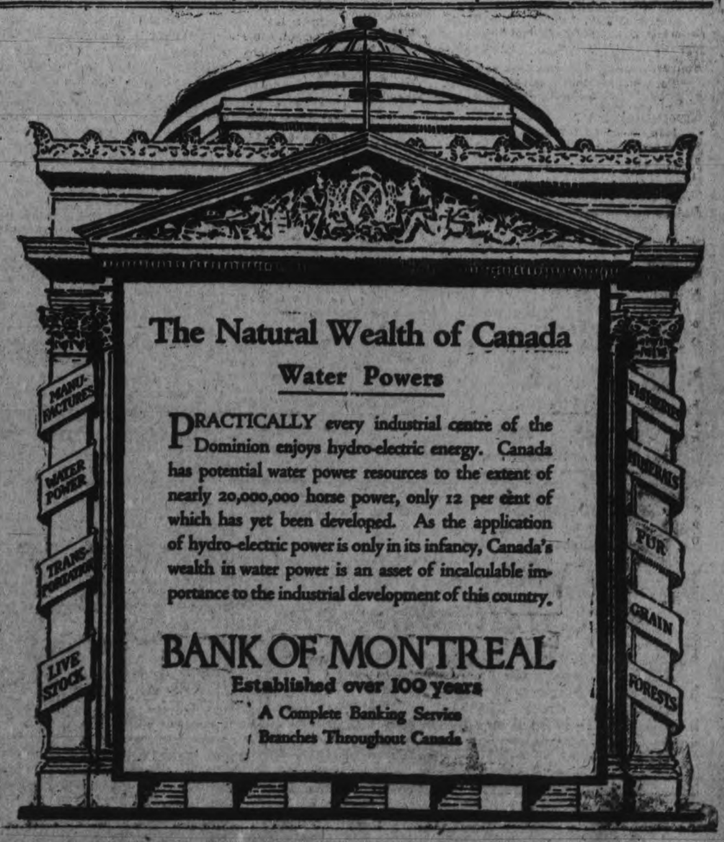

Special Time-Limit Sales at the Hall Store For Tuesday Only

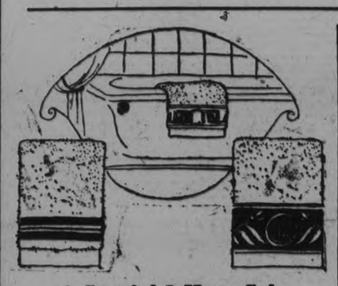

A Special 3-Hour Sale Tuesday Morning of

Turkish Bath Towels

These are extra heavy quality of Pure White Turkish Bath Towels, finished with a 5-inch Pink and Blue jacquered border on each end.
Notice the size, 21 x 43 inches, and the price for a 3-Hour Sale, Tuesday Morning, from 9 o'clock to 12 ..... **59c** is only, each .....

Two-Hour Sale 10 a.m. to 12 o'Clock

Fine New Spot Curtain Marquisette

The ideal Curtain material for Small Casement Windows, also for Bedrooms, and, in fact, any Window. A limited quantity to sell, but enough for 2 Hours' Selling. Not more than 10 Yards to any one customer. Tuesday, 10 a.m. to 12 o'clock only, yard **59c**

And For a 3 Hour Sale on Tuesday Afternoon

WOMEN'S SELF CLOXED PURE SILK THREAD HOSE

They are of excellent quality, but are sold at a Reduced Price, due to some imperfections in the manufacture, which have been neatly mended, and are practically unnoticeable. Regularly these Hose would sell at $2.00 per pair.
For a Tuesday Afternoon 3-Hour Special..... **79c Pair — 3 Pair for $2.25**
—from 2 to 5—the Price is only .....

RICHARD HALL & SON LIMITED

The PRIDE of PALOMAR

By Peter B. Kyne

(Continued from last week.)

The Parkers had followed more decorously than had Farrel; nevertheless, they had arrived in more or less of a hurry. John Parker rode directly to Conway and Farrel

"Well, Mr. Conway," he shouted pleasantly, "the lost sheep is found again."

"Whereat there is more rejoicing in San Marcos County than there will be over the return of some other sheep—and a few goats—I know of. How do you do, Mr. Parker?" Conway extended his hand, and, as Kay and her mother rode up, Farrel begged their permission to present him to them. Followed the usual commonplaces of introduction, which Farrel presently interrupted.

"Well, you confounded old ditch-digger! How about you?"

"Still making little rocks out of big ones, son. Say, Mr. Parker, how do we stack up on this contract that Little Boy Blue is back on the Palomar, blowing his horn?"

Parker strove gallantly to work up a cheerful grin.

"Oh, he's put a handful of emery dust in my bearings, confound him, Mr. Conway! It begins to look as if I had leaped before looking."

"Very reprehensible habit, Mr. Parker. Well—Im getting so old and worthless nowadays that I make it a point to look before I leap. Mike, my son, do you happen to be underwriting this contract?"

Don Mike looked serious. He pursed his lips, arched his brows, drew some gills and small coins from his pocket, and carefully counted them.

"The liquid assets of the present owner of that dirt you're making so free with, Mr. Conway, total exactly sixty-seven dollars and nine cents. And I never though the day would come when a pair of old-time Californians like us would stoop to counting copper pennies. Before I joined the army, I used to give them away to the cholo children, and when there were no youngsters handy to give the pennies to, I used to throw them away."

"Yes," Bill Conway murmured sadly. "And I remember the roar that went up from the old-timers five years ago when the Palace Hotel in San Francisco reduced the price of three fingers of straight whisky from twenty-five cents to fifteen. Boy, they're crowding us out."

"Who's been doing most of the crowding in San Marcos County while I've been away, Mr. Conway?" Farrel queried innocently.

"Japs, my son. Say, they're comin' in here by the ship-load."

"You don't tell me! Why, two years ago there wasn't a Jap in San Marcos County with the exception of a couple of shoemakers and a window-washing outfit in El Toro."

"Well, those hombres aren't mending shoes or washing windows any more, Miguel. They saved their money and now they're farming—garden-truck mostly. There must be a thousand Japanese in the county now—all farmers or farm-laborers. They're leasing and buying every acre of fertile land they can get hold of."

"Have they acquired much acreage?"

"Saw a piece in the El Toro Sentinel last week to the effect that nine thousand and twenty acres have been alienated to the Japs up to the first of the year. Nearly all the white men have left La Questa valley since the Japs discovered they could raise wonderful winter celery there."

"But where do these Japanese farmers come from, Mr. Conway?" Parker inquired. "They do not come from Japan because, under the gentlemen's agreement, Japan restricts emigration of her coolie classes."

"Well, now," Bill Conway began judicially. "I'll give Japan the benefit of any doubts I have as to the sincerity with which she enforces this gentlemen's agreement. The fact remains, however, that she does not restrict emigration to Mexico, and, unfortunately, we have an international boundary a couple of thousand miles long and stretching through a sparcely settled, brushy country. To guard our southern boundary in such an efficient manner that no Jap could possibly secure illegal entry to the United States via the line, we would have to have sentries scattered at hundred-yard intervals and closer than that on dark nights. The entire standing army of the United States would be required for the job. In addition to the handicap of this unprotected boundary, we have a fifteen-hundred-mile coast-line absolutely unguarded. Japanese fishermen bring their nationals up from the Mexican coast in their trawlers and set them ashore on the southern California coast. At certain times of the year, any landlubber can land through the surf at low tide; in fact, ownerless skiffs are picked up on the south-coast beaches right regular y."

"Well, you can't blame the poor devils for wanting to come to this wonderful country, Mr. Conway. It holds for them opportunities far greater than in their own land."

"True, Mr. Parker. But their gain is our loss, and, as a matter of common sense, I fail to see why we should accord equal opportunity to an unwelcome visitor who enters our country secretly and illegally. I grant you it would prove too expensive and annoying to make a firm effort to stop this illegal immigration by preventive measures along our international boundary and coast-line, but if we destroy the Jap's opportunity for profit at our expense, we will eliminate the main incentive for his secret and illegal entry, which entry is always very expensive. I believe seven hundred and fifty dollars is the marker-price for smuggling Japs and Chinamen into the United States of America."

"But we should take steps to discover these immigrants after they succeed in making entry——"

(To be Continued)

Dye Your Straw Hat

A new shade, or renew the present colour of it with

PARKE'S Straw Hat Dye

Goes on easily and evenly. Will not Wash Off in the Rain.

25c PER BOTTLE WITH BRUSH.

BOND'S DRUG STORE
Corner George and Hunter Sts.

Have You Left Your Gift For The—

Grentell Mission

At The "Examiner" Office Yet?

He Who Gives Promptly Gives More Than His Money

WORLD TO-DAY BETTER THAN BEFORE THE WAR

Following the regular business meeting of St. Peter's Holy Name Society, held at St. Alphonsus Lyceum yesterday afternoon, an interesting debate was heard. Members of the junior branch of the society argued pro and con. for a resolution which asserted that the world's condition to-day was better than before the Great War. The affirmative received the decision, with Leo Masterson and Jos. Paquette upholding its arguments, the negative being taken by Fred Hodgson and Leo Richea. The judges were Rev. J. Collins, Messrs. F. R. J. MacPherson and V. O'Connell. Mr. A. Doherty, president of the society, occupied the chair.

Robert Burns committed his poems to memory as he composed them.

NORMA TALMADGE'S "MANNERS"

(By NORMA TALMADGE)

Visiting has its own code, and it is a very complicated one, depending upon whom, when, where and why. It one is to undertake all the obligations of a complete social existence, one must master this code in all its details. But, whatever one's estate, there are certain visits he must pay and he should pay them gracefully.

Visits.

1.—A visit of congratulation should be paid to the new mother and a gift always should be presented to the baby.

2.—In calling to inquire for the sick, one invariably asks to be received, and it is pleasing to take flowers or books as a gift.

3.—One pays a visit of condolence at once, except that a woman does not call on a man, but instead writes him a note of sympathy.

4.—When a man relative announces his engagement, one goes immediately to call upon his fiancee.

5.—In large cities neighbors seldom call on each other, but in the country and smaller places older residents should call upon newcomers.

MAKE THE BACKYARD PAY

Hotbeds and Cold Frames As Backyard Food Factories.

By William R. Beattie.

"Fresh vegetables from the garden every day in the year" is the slogan of garden enthusiasts the country over.

At first thought this would seem impossible, but by careful planning, planting and cultivating, aided by the use of a small hotbed and a coldframe the seemingly impossible can be accomplished throughout that portion of the country where the winter climate is not too severe.

A small hotbed, consisting of concrete or brick walls covered by about four or five standard 3 x 6-foot hotbed sash can be built on the south side of the garage or attached directly to the side of the dwelling.

Heat for warming the bed can be supplied by a coil of pipe or radiator connected to the house or garage heating system.

With the development of improved hot water heaters, burning oil or hard coal, such as are used for heating poultry brooder houses, there is splendid opportunity for the development of beds.

The heater should in all cases be placed, in a separate compartment or pit at the end of the botbed on account of the danger of gases being given off which would injure the plants.

One of the best arrangements of the heating pipes is to have them on the walls of the bed just a little below the sash. In some cases the pit is made four to six feet in depth and the heater pipes run underneath a floor which is supported upon a ledge built in the walls about 18 inches below the glass.

Interest to Poultry Raisers

(By J. ABRAHAM)

There is much confusion among beginners and young poultry breeders concerning inbreeding as to the profitable effects it may have on the progeny. Many beginners studiously avoid inbreeding because they have the idea it must not be practised at all if they are to succeed in the larger sense, and so long as they are novices as breeders that is true; the poultry keeper who is not a good judge of the individual type and quality, who does not know just exactly what point he lacks or what he is after in his breeding operations, had better leave inbreeding alone. He had better try in practising cross-breeding, which is mateing of unrelated birds. But where a breeder has a definite goal in mind, such as retaining the qualities already secured in a certain individual, or the intensifying of a desirable blood line, the man who is competent and a skilled judge of breed, type and quality can always resort to inbreeding to his great advantage. There is no crime in inbreeding, no certain or tremendous loss in vitality and type, so long as the operation is in the hands of the skilled breeder. Great care and selection of the very best and most vigorous individuals must be constantly practised. However, nature itself is a great inbreeder, especially among fowl life, but it should be remembered that in nature the survival of the fittest tends to perpetuate only the strongest and most virile of individuals, and it may be because man has failed to cull out the undesirables that he often comes to grief when he tries to practice inbreeding.

Line breeding, which is the intensifying or the diminishing of a desirable characteristic, but always the perpetuation of it, and which is practised by almost every successful poultry breeder, is nothing more than an intelligent inbreeding; it is an intensive inbreeding until the line has been established or the desirable characteristics intensified in the blood of the progeny. The success or failure of either line or inbreeding depends solely in selecting the proper individuals for each mating.

It must ever be kept in mind that while you are intensifying the desirable characteristics, you are at the same time intensifying the undesirable qualities of your individuals. Therefore the breeder's work at all times is to discover the faults of his fowls, to anticipate them, and to so make up his breeding pen as to overcome the undesirable, this work needs to be exacting and calls for great skill and caution. There are poultry breeders who have made a great success in poultry culture, both as to heavy layers, utility and the establishment of desirable breed characteristics, who at one time or the other have had to resort to inbreeding to secure same.

MR. GORDON ON REDISTRIBUTION

The Editor of the Examiner, City.
Dear Sir:—

I have observed an interview with the Press from Mr. J. H. Burnham and a letter from Mr. Brethen, M.P., of East Peterborough, regarding the matter of redistribuition and the probably effect it will have on this county.

Speaking from memory, the census shows that West Peterborough has between 30,000, and 31,000 of the population, and East Peterborugh some 13,000 odd. The people in East Peterborough, in the North East part, deal largely at Coe Hill, Madoc and Marmora, and some even through to Belleville. In the southern part of that Riding of course, they deal at Havelock, Norwood, Hastings or wherever it is most convenient. So the suggestion that the change of lines for redistribution purposes would effect in anyway the trade of the public seems to be rather far fetched.

In order to make West Peterboro the necessary unit, between six and seven thousand people require to be added, and extending the lines of West Peterborough from Clear Lake to Rice Lake, making it a complete rectangle, would include in West Peterborough, Douro, Lakefield, and Otonabee, which, are of course, closely associated in Peterborough City in it's trading and business dealings. This would leave a surplus in the East of some 7,000, and as North Hastings and Northumberland will be many thousands below their quota, the suggestion has been made, in some quarters, that these Townships for voting purposes be added to adjacent counties.

If Mr. Brethen's suggestion were accepted the population would be approximately 20,000 in the City of Peterborough, and some 24,000 outside.

There are some Ridings, possibly eight, which will require to disappear on account of the smallness of their population.

If Peterborough City had grown the last ten years, as it did the previous ten, it would have nearly reached the point of being able to claim a representative of it's own, and the rural district might have been considered as a separate unit.

Peterborough City being an industrial centre it will likely grow very rapidly, and having in consideration, the fact that the rural districts of East Peterborough and West Peterboough have shrunk in each decade, and with the steady growth of Peterborough City during the next ten years, the population of the whole County and City will be far in excess of what is the proper unit for one member to represent.

I am not tied up to any particular scheme of representation, but I expected, after Mr. Brethen having put his views before the public, I might be allowed to state what I understood of the situation.

West Peterborough is in the position of being the larger Riding, and the West Peterborough Riding of course, will be retained with some addition, and what addition that may be, of course, is not yet ascertained.

Youre truly,
G. N. GORDON.

KEEPS YOLKS FRESH.

To keep the yolks of eggs fresh for several days, cover them gently with cold water, taking care not to break them.

VOICE OF THE PEOPLE

Editor of The Examiner.

Sir,—"A Friend of the Higher Critics" and of all mankind has replied in the true Boetian spirit to "Old-Timer." It is related of the Boetians, as, of course, your readers know, that in revenge upon the gods for having made them the source of perpetual laughter they dragged the divine beings down to their own level. That is what this "Friend of the Higher Critics" is doing. He says that the Bible may have authority without being infallible. He also says that the source of truth is man himself. Now we see why Ontario people are considered the Boetians of Canada. The things of the intellect and of the spirit have not been given to them. What they have they grow themselves. It is only fair to higher critics, however, to say that this "Friend" does not understand Higher Criticism. It is not as silly as he makes it out to be. But its attack on the Bible would leave us without a Bible, and in the very desert of desolation.

I thank "Friend" for his courtesy in replying, but I cannot do more. The ministry shirks the question.

Yours,
Old Timer.

Editor The Evening Examiner.
Dear Sir:

I notice your "broad cast message" signed by Thomas Tooms, dated Toronto, presumably from its wording and tenor, the gentleman who represents this constituency in the local house. I generally "taboo" newspaper information.

My letter to the Game and Fishery Department which called forth the amusement of the Game and Fishery Committee, complained of by Mr. Tooms, was written for the purpose of having the wording of the act, regarding maskinonge fishing, made as clear as possible. The legislative enactments are frequently worded in such a way as to make the construction impossible by laymen.

Indians and others, including tourists, have been put to much inconvenience, annoyance and expense, that might have been avoided, had the wording of some of the clauses been clearer. Indians cannot afford to pay fines, counsel fees and law costs. Citizens cannot afford to lose tourists. I wrote in the interest of sportsmen, not "pot hunters."

Answering Mr. Tooms' committees' query, "What sort of rod would be used for catching a thirty pound fish?"—this would depend on the fisherman. I will be pleased to show Mr. Tooms or the committee, my selection of maskinonge rods, including landing nets, gaffs, etc. The latter are accessories to landing a fish caught with a line and rod, known as angling. I prefer to use a two-piece, six-foot green hart for trolling, and a two-piece, fine foot steel rod for casting; to these, however, are attached lines and baits or lures, including flies.

Sportsmen use rods and lines for catching salmon, of weight, much in excess of thirty pounds. Tuna and other sea fish, some of them weighing two hundred and fifty pounds, are caught by sportsmen with rods and lines only. To qualify for club membership in many of the fishing clubs, one must first catch or kill fish of over a specified minimum weight, and it takes much time, skill and no little endurance to qualify for membership, amongst whom however, are a number of women.

I am pleased to know that Ishave contributed, doubtless, in a small way, to the amusement of the committee.

Had Mr. Tooms come to my office, I should have endeavored to, as he puts it, "tell him," it would have saved me some time possibly, whether or not I could have intelligently done so, would depend upon my driving power and his mentality.

G. W. HATTON.

DARING DEBATERS ON BOOSTING TOUR

Embarked on Most Hazardous Enterprise Ever Undertaken in States.

BUFFALO, March 26. — You wouldn't think belonging to a debating club would imply heroism, would you?

But four youthful debaters of Canisius College here have embarked on the most hazardous enterprise ever undertaken in t ihs country — not excepting Daniel Boone's explorations or cross-country airplane flights.

These debaters are actually going into such booster-filled cities as Cleveland, Toledo, Detroit, Denver and San Francisco—

And they're going to get right up in a public hall—

Without police protection—

Or secret service men—

And they're going to tell the people of those cities right out loud—

That Buffalo is the best city in the world to live in!

How's that for daring?

The Canisius College debaters will meet picked debating teams in Cleveland, Detroit, Toledo, Denver and San Francisco and debate formally on the question: Resolved, that Buffalo's advantages for development are unexcelled.

And they won't even carry a first-aid kit!

OUCH! RUB BACKACHE, STIFFNESS, LUMBAGO

Back hurts you? Can't straighten up without sudden pain, sharp aches and twinges? Now listen! That's lumbago, sciatica, or maybe from a strain, and you'll get relief the moment you rub your back with soothing, penetrating St. Jacobs Oil. Nothing else takes out soreness, lameness and stiffness so quickly. You simply rub it on your back, and out comes the pain. It is harmless, and doesn't burn the skin.

Limber up! Don't suffer! Get a small trial bottle of old, honest St. Jacobs Oil from any drug store, and after using it just once you'll forget that you ever had a backache, lumbago or sciatica, because your back will never hurt or cause any more misery. It never disappoints, and has been recommended for 60 years.

SAY MASHERS ARE RAPIDLY DISAPPEARING

Too Many Dainty Arms Concealing a Knockout Punch From Modern Athletic Girls.

POLICEWOMAN'S VIEW

CHICAGO, March 26—Thanks to the modern girl's ability to protect herself, the masher is rapidly disappearing and his day soon will be past.

Take that from America's first policewoman, Mrs. Alice Clement Faubel. She's now celebrating her 15th year of continuous service on the Chicago force.

In that time she's made 2,000 arrests—despite her comeliness and the kindly gleam in her eye.

"The American girl, active in gymnastic work, is teaching the masher a lesson," Mrs. Faubel says. "The masher nowadays looks before he leaps. There are too many dainty arms concealing a knockout punch."

Mrs. Faubel herself has dealt numerous wallops with her now famous well-timed right.

Marksman, Too.

And, besides, you'd be surprised to see with what facility she can hit a bullseye at 50 paces with the blue automatic she always carries in her purse.

"I'd rather catch a crook than eat," she confesses.

"I started out 25 years ago. At first I was a sort of silent investigator, doing whatever I could to aid just for fun. After that I was put on regular with a beat to patrol and everything else a cop has to do.

"I have had some rather squeaky escapes. But I've never had to shoot anybody."

Movie-Star Wardrobe.

Fifty hats, three fur coats and countless serge, satin and jersey frocks comprise but a small part of Mrs. Faubel's wardrobe. For a woman detective must have as many changes as a theatrical star. Often she must change several times each day.

Additional costumes besides those kept at headquarters are held in reserve for her at many downtown department stores to which she is frequently detailed on bargain days to ferret out shoplifters.

But the hats are most important, says Mrs. Faubel. Large and small, light and dark, of flappy brims and tailor made — nothing alters a woman's appearance so much as a change in headgear, she says.

Since joining the force Mrs. Faubel has been assigned mostly to the apprehension of woman law violators. Forgers, thieves, home wreckers and others of the kind have met her and succumbed.

The veteran policewoman has three daughters. And she's also a grandmother.

Making pickles is her hobby.

WELL BABIES' CLINIC WILL HOLD A MEETING

An opening meeting of the Well Babies' Clinic will be held on Tuesday afternoon from 3 to 5 in the G.W.V.A. Hall

Dr. A. W. McPherson will give an address on "Coughs, Colds, Bronchitis, and Pneumonia in Children."

This is an opportunity to hear a physician who has had a long and successful experience in diseases of children. The winter weather is not yet over, so come and hear about the first symptoms of these diseases and what to do.

The King's Daughters will serve tea. Mrs. R. Harstone will preside.

Diamonds of first quality are perfectly white, with flashes of red, green and blue.

FOUND WONDERFUL RELIEF FROM CONSTIPATION BY USING MILBURN'S LAXA-LIVER PILLS

Constipation is one of the most prevalent troubles the human race is subject to, and is the greatest cause of many of our ailments, for if the bowels cease to perform their proper functions all the other organs will become deranged.

Keep your bowels working gently and naturally by the use of Milburn's Laxa-Liver Pills, and thus do away with the constipation and all other troubles caused by it.

Mrs. A. R. Spence, Springhill, N. S., writes:—"I have suffered for some time from constipation, and was advised by a friend to try Milburn's Laxa-Liver Pills. After taking a vial of them I have found wonderful relief, and would advise all those who are constipated to give them a trial, for I feel sure they will also receive the same benefit I did."

Price 25c. a vial at all dealers or mailed direct on receipt of price by The T. Milburn Co., Limited, Toronto, Ont.

INSTRUCTING THE BACKWARD CHILD

Miss Helen Bonnycastle Lucidly Outlines What is Being Accomplished.

The address on "The Instruction of Abnormal Children," given by Miss Helen Bonnycastle at the regular monthly meeting of the 57th Regimental Chapter I. O. D. E., held in the Armories on Thursday afternoon of this week, dealt mainly with what is being done through organized classes for children who in any way need special work and individual attention. Reference was made to the work in Toronto and in Rochester.

Classes are formed to help children who are deaf, who have defective eyesight, and those who, through illness and other causes, are unable to attend school regularly and who need individual work in order to help recover the work lost.

Reference was also made to the fine work done in the open air schools. These classes are held from April until November outdoors in large parks. The regular course of study is followed but particular attention is given to the health of the child, a doctor, nurse and dentist being in attendance. Classes are conducted also in hospitals for sick children. Little invalids confined, in many cases, to their beds for life, gain much enjoyment from being able to read.

The various classes are organized to help the pupils secure the best possible education to fit them for their life's work.

FAITH IS NOT SHAKEN IN THE MARSHALL CASE

PALM BEACH Flo., March 26.—(Canadian Press.)— Mrs. Kearsley Mitchell, wife of a man identified as the mysterious "Mr. Marshall," in Dorothy Keenan case, left here today for Philadelphia to join her husband. She was accompanied by her parents, Mr. and Mrs. E. T. Statesbury, who declared their faith in their son-in-law was not shaken by his alleged connection with the Keenan girl.

Mrs. Mitchell stated that she and her husband were the "best of chums" and that she knew he "could not have been unfaithful" to her.

"Cascarets" 10c

Best Bowel Laxative When Bilious, Constipated

To clean out your bowels without cramping or overacting, take Cascarets. Sick headache, biliousness, gases, indigestion, sour, upset stomach, and all such distress gone by morning. Nicest physic on earth for grown-ups and children. 10c a box. Taste like candy.

MORNING - NOON & NIGHT

Use Only Our Pasteurized Milk!

Why? Because it is the Only Safe Milk sold in the City. Examined daily at the Provincial Laboratory. Why Pasteurize? To protect your Children from Infectious Disease.

All Whey from Cheese Factories, Skim Milk, and Buttermilk from Creameries must be pasteurized before feeding to Hogs. Why? To protect the Hogs from Tuberculosis.

What about your Children? We are trying to protect them. Are You? Think it over.

Call our Drivers, or 'Phone your Order, 1900. They are your best friends.

PETERBORO MILK PRODUCTS LTD
Phone 1900. PETERBORO ONT.

Exide
BATTERIES

There is no substitute at any price for an Exide Battery except another Exide.

Look for this Sign:

THERE IS AN EXIDE DEALER NEAR YOU

IRREGULAR CHIEF IS CAPTURED BY TROOPS

DUBLIN, March 26.—(Canadian Press).—General Bofin, one of the chief Irregular leaders, has been captured by Free State troops, operating from Sligo, according to an official army report received here. Bofin was recently at the head of a large number of Irregulars, whose stronghold was in the Arigna Mountains, County Cavan.

HELD ON 46 CHARGES

WINNIPEG, Man., March 26. — (Canadian Press.) — Arthur Hind, former Assistant Manager, and Special Agent for the Metropolitan Life Insurance Company, on Saturday, faced 46 charges of fraud when he appeared in the city police court. He is alleged to have collected illegal commissions on fake insurance policies. He was remanded one week without plea.

GOVERNMENT STILL MAINTAINS ATTITUDE

DUBLIN, March 26. — Canadian Press.—In well information quarters it is asserted that Government has not modified its attitude towards Archbishop Harty's Peace proposals.

MEETING POSTPONED.

TORONTO, March 26—(Canadian Press).—Owing to the failure of the Saskatchewan members of the Canadian Council of Agriculture to make train connection at Winnipeg, the Council meeting which was to have been held to-day has been postponed until to-morrow.

HER THREE CHILDREN HAD WHOOPING COUGH

Many mothers make the mistake of thinking that whooping cough is not of serious importance, but it is one of the most dangerous diseases of infancy, and yearly causes more deaths than scarlet fever, typhoid or diphtheria, and is more common in female than male children.

DR. WOOD'S NORWAY PINE SYRUP

is highly recommended by mothers everywhere for the relief of this trouble as it helps to clear the clogged-up air passages of the mucous and phlegm that has collected, and in this way brings on the "whoop" which brings the so-much-sought-for relief and heals and soothes the lungs.

Mrs. H. W. Mahar, Kentville, N. S., writes; "My three children had whooping cough. I tried every medicine I could think of until an old gentleman told me to try Dr. Wood's Norway Pine Syrup. Before they had one bottle taken the cough seemed better, and after two bottles they were about well. It loosened the cough and relieved them of that hard, distressing and strangling feeling that goes with it."

Dr. Wood's" is 35c, and 60c. a bottle. Put up only by The T. Milburn Co., Limited, Toronto, Ont.

GRANDMA NEVER LET HER HAIR GET GRAY

She Kept Her Locks Dark and Glossy, with Sage Tea and Sulphur.

When you darken your hair with Sage Tea and Sulphur, no one can tell, because it's done so naturally, so evenly. Preparing this mixture, though, at home is mussy and troublesome. At little cost you can buy at any drug store the ready-to-use preparation, improved by the addition of other ingredients called "Wyeth's Sage and Sulphur Compound." You just dampen a sponge or soft brush with it and draw this through your hair, taking one small strand at a time. By morning all gray hair disappears and, after another application or two, your hair becomes beautifully darkened, glossy and luxuriant.

Gray, faded hair, though no disgrace, is a sign of old age, and as we all desire a youthful-and-attractive appearance, get busy at once with Wyeth's Sage and Sulphur Compound and look years younger.

HASTINGS AND THE DISTRICT

Youthful Everett Hess Distributes News by Radio — Personal Mention and News Nuggets

HASTINGS, March 26.—Mrs. H. Peters returned home Saturday from visiting friends in Peterborough.

Mrs. S. Fife spent Saturday in Peterborough.

Miss Lily Noonan, of Peterborough, spent the week-end with her parents, Mr. and Mrs. John Noonan.

Mr. J. R. Chapman, of the Bank of Toronto, Keene, spent the week-end at his home here.

Mr. and Mrs. A. E. Chapman spent Saturday in Peterborough.

Miss Ethel Lynch, of Windsor, is the guest of her parents, Mr. and Mrs. W. Lynch.

Mr. Carlos Runnels spent the week-end with friends in Colborne.

Miss J. M. Burry, of Peterborough, inspector for the Mothers' Allowance Board, spent a few days in town.

The many friends of Mrs. T. A. Walsh will be glad to know she is recovering nicely from her recent serious illness.

Mr. W. Whitred has returned home from New Liskeard, where he was in the employ of the Union Bank of Canada.

Mr. L. W. Hess spent Saturday at Godolphine.

Born—On Friday, March 23, to Mr. and Mrs. D. Ellis, a son.

Mrs. John Orishaw returned home Friday from a visit with friends in Montreal.

Mrs. J. G. Staples and son, of Lindsay, are the guests of Mrs. Staples' parents, Mr. and Mrs. W. T. Tate.

Mr. Sam. Clark, M.L.A., of Cobourg, was in town on Saturday.

Mrs. Chas. Prest and children are visiting friends in Peterborough.

Miss Helen Bertrand, of Campbellford, spent Friday in town with friends.

The many friends of Joe Gould, Jr., will be glad to see him around again after his recent illness.

Mr. and Mrs. W. Lytle are moving this week into the house lately occupied by Ralph McQuade.

Miss Mae Geary, of Brickley, is the guest of Mr. and Mrs. Jas. Convey.

Boy Is News Centre.

In our town Everett Hess is the only boy who has a radio receiving set. Most people who saw it doubted whether any music or information could be "picked out of the air," so Everett decided to give a demonstration. He listened in and heard a prize fight and told those around him how the fight was going and the next afternoon they read the story in the Examiner.

PROFITS OF C.G.E. REDUCED IN 1922

TORONTO, March 26. (Canadian Press.) — The profits of the Canadian General Electric Company for the year ending December 30, 1922, show a material reduction as compared with the previous year, according to the annual report just issued.

Before providing for depreciation and interest charges they amounted to $532,791, as against $1,707,339 in 1921. Interest and exchange absorbed $428,227, leaving net profits of $104,564, in the previous year. The net profit of 192. was $706,092. As dividends on preferred and common stock absorbed $841,879, the surplus at the credit of profit and loss account was reduced from $7,557,726 to $6,820,411. The balance in reserve was $7,000,000.

EASTER HOLIDAYS.

There is nothing like travel to open the eyes of the mind. Human beings long for change, for movement, for a broadening of their range of vision. Thus does wise old Mother Nature provide for the proper development of her children. The springs full moon brings Easter, when all the world takes a holiday. By means of the Canadian National Railways one may travel with comfort in any direction. Go to beautiful Ottawa, the Capital of the Dominion, and visit the stately Houses of Parliament. See Montreal, where an enormous business is carried on according to the most up-to-date methods in an atmosphere redolent of the romance of the old French regime. See Quebec, Canada's Ancient Capital and one of the most interesting cities on the American continent. Toronto, Kingston, Belleville, Hamilton, Brantford, Woodstock, London and Windsor are cities full of interest. All are easily reached, being on the route of the International Limited. Canada's train of Superior Service. For those who wish to travel in another country, the Canadian National Railways make it a simple and delightful matter. Chicago, Detroit, Buffalo and Portland, Me. and many other great centres of industry of the United States are reached by their lines. Niagara Falls, where the tremendous cataracts and mighty rapids have been skilfully harnessed to supply power to industrial plants all over the country, the Green and White Mountains, with their chasms and Cataracts and towering heights are other places with innumerable attractions. Arrangements can be made to deliver tickets to persons out-of-town by depositing the value of same with Canadian National Railways Agent. Passengers will consult their own conveniences by purchasing their tickets early.

END DEBATE WEDNESDAY.

TORONTO, March 26—(Canadian Press).—If Premier Drury can carry into effect the schedule which he has prepared, the Budget debate in the Ontario House will end next Wednesday night.

BETTER LIVE STOCK TRAIN

The Dominion and Ontario Departments of Agriculture, in co-operation with the Railway Companies, will operate a **"Better Live Stock Train" throughout the Province, during the months of March and April.**....It will be at

OMEMEE ..... 3RD APRIL
NORWOOD ..... 4TH APRIL
BONARLAW ..... 5TH APRIL

On this train will be carried Animals, illustrating Desirable and Undesirable Types of

Beef Cattle, Dairy Cattle, Sheep, Swine, and Poultry.

Demonstrations and Lectures will be given in connection with different lines of work in Live Stock and Poultry Raising and Marketing.

Specially selected Pure Bred Bulls, Boars, and Sows will be Offered for Sale. The Animals are all exceptionally well bred, and of excellent type.

They Will be Sold at Cost. SEE THEM

write the Agricultural Representative in your County.

R. W. WADE, Live Stock Branch, Parliament Buildings, Toronto.

F. C. McRAE, Norwood, Agricultural Representative, Peterborough County.

PRODUCE MARKETS

PRODUCE MARKETS.

Fruits.

Bananas doz. 50-60c, lb. 10c; oranges 29-80c; Tangerine oranges, 40-60c; marmalade oranges, 25c doz.; grape fruit, 10-15c each; lemons, 40c doz.; cranberries 15-20c qt.; Malga grapes, 40c lb.; Calif. pears, 3 for 26c; Smyrna figs, 40-45c; cooking figs, 15c lb.; dates, 2 lbs. for 25c; cooking apples, (Spys, Baldwins and Stark, 40-70c peck; Jonathan, 40c doz., $2.75 box; Tolman Sweets, 60c pk.; russets, 65c peck; pineapples, 40-50c each; strawberries, 50-90c box; rhubarb, 10c bunch, 2 for 25c.

Cocoanuts, 10-15c; chestnuts, 30-40c lb.; mixed nuts, 25-30c lb.

Vegetables.

Beets, 25c pk.; carrots, 25c pk.; new beets, 15c bunch; new carrots, 15c bunch; parsnip, 30c; turnips, 20c; leaf lettuce, 5-10c; Iceberg head lettuce, 20-25c; cabbage, 10-15-20c; new cabbage, 15-20c head; domestic potatoes, 15-20c pk., 85-90c bag; sweet potatoes, 10c lb.; domestic onions, 30-35c p.k; Spanish onions, 4 lbs 25c; green onions, 5c; spinach, 25c lb.; egg plant, 40-50c each; parsley, 5c; green peppers, 10-15c each; cucumbers, 50-60c each; hothouse tomatoes 60c lb.; Florida tomatoes, 35c; cauliflower, 50-60c; endive, 10-15c bunch; radishes, 15c bunch, 2 for 25c; California celery, 15-25c bunch; Florida celery, 10-20c; mushrooms, $1.25 lb.; Lima beans, 10c lb.

Dairy Products.

Butter, creamery, 55c lb.; dairy, 48-50c; oleomargarine, 25-29c; eggs, 30-34c; lard, 16-23c; shortening, 15-18c; cheese, new, 35c; old cheese, 40c lb.

Honey, comb, 25c; clover, 5 lbs. 60c; mixed, 5 lbs. 49c; 10 lbs. 95c.

Fish.

Pink salmon lb., 20c; red salmon, 18-25c; salmon trout, 25c; white fish, 18c; halibut, 28-30c; haddies, 20c; boneless, 25c; fillets, 28c; kippered herring, 20c; salt herring, 60c doz.; sea herring, 10c lb.; fresh, 3 lbs. for 25c; oysters, 60c pints; snacks, 35c; smelts, 20-30c lb.

Meats.

Beef, lb. 10-30c; pork, 18-35c; bacon, 35-50c; sausage, 18-20c; veal, 10-30c; lamb, 15-35c; mutton, 15-30c lb.

Chicken lb., 30-35c; hens, 24c.

Hogs, thick smooth, cut $9.00; select graded, $10.00; dressed (head on) $15.00; dressed, (head off), $16.00.

Grain and Flour.

Wheat (fall and Marquis), bu. $1-$1.05; Spring wheat, $1; peas (no. 1). $1.25-$1.35; no. 2, $1.15; oats, 45-50c; rye, 65-75c; barley, 60-65c; buckwheat, 75c; alsike, $4-$5; red clover, $7-$9.50; sweet clover, $2.50-$3 bu.

Flour: half bbl., $3.75-$4; pastry flour, 24-lb. bag, 85c.

Hay, Bran and Etc.

New hay, (loose), $12-$14; new hay (baled), $16-$18; straw, $8-$12; bran, ton, $28; shorts, $30 ton.

Hides and Wool.

Cow hides, heavy, 8c; light, 9c; horse hides, $2.50-$3; calfskins: veal, 12c; deacons, 50-75c; kips, 10c; sheep skins, $1-$1.50; shearlings, 20-25c; tallow, 6c.

Go-Getters

Lost and Found

"Losers weepers, finders keepers," Children used to say;
"Nedn't feel bad, run a want ad"—
That's the modern way.

for Rheumatism; Sciatica Neuritis -- Lumbago

Templeton's Rheumatic Capsules

For sale by McDermid & Jury, E. L. Payne, J. P. Boyd, Warne Drug Co., Limited.

AT COBOURG AND DISTRICT

COBOURG, March 26.—(Special.)—Property is still changing hands here and several additional real estate deals are reported. Among these are the sale by Mr. P. H. Quinn of his residence on King street east to Mrs. J. J. Daly. The price is stated to have been around $8,000.

Mr. P. H. Quinn is stated to have purchased the late Mrs. Roebuck's residence on College street.

Mr. Chas. E. Speer, jr., is stated to have purchased two houses on Perry street belonging to Mr. Robert Patterson and the latter's son.

F. R. Burns of Kingston, is stated to have leased the store on Division street here, at present occupied by the Dominion Stores, and will open a new shoe store. The Dominion Stores have leased a store on King street and are removing there.

Mr. James Hart has resumed his bread business here at the old stand, thus adding one more to the town's list of bakers.

Enquiries are beginning to be made in reference to summer cottages for the approaching season.

Mr. Geo. H. Kingsley of Belleville, has assumed charge of the British hotel here, which he recently purchased.

Uncle Tom's Cabin.

Last night at Victoria Opera House, Uncle Tom's Cabin was put on under local auspices. A special feature was the free admission for the first twenty-five school children that presented themselves at the box office accompanied by a parent. There was the comical Marks, the funny Topsy Uncle Tom and little Eva, and all the select thrills presented in four acts.

Bowlers Getting Active.

Although the green has the appearance of a miniature pond at present, activity is noticeable in bowling circles .The bowlers are not to be left behind by the baseball enthusiats. The bowling club, of which Mr. A. W. Young is president, and Capt. Hugh McCullough secretary, has called a meeting for April 3rd to make arrangements for the approaching season.

Married at Los Angeles.

The marriage took place on March 15th at Los Angeles, Cal., of Miss Rosamond Dodge, to Mr. Arthur Robert Mulholland, son of Senator and Mrs. R. A. Mulholland, Port Hope. The wedding was celebrated at the home of the bride's mother, Mrs. T. Grant Dodge, the bride wearing a gown of white chiffon, with wedding veil daintily arranged with orange blossoms. She carried lilies of the valley and sweet peas. A harpist played during the ceremony and the bride's only attendant was a little flower girl. Mr. and Mrs. Mulholland will spend part of their honeymoon at Port Hope and Toronto, visiting American points as well.

Golden Wedding at Rossmount.

Mr. and Mrs. Claude Barker, of Rossmount, celebrated recently the fiftieth anniversary of their marriage by holding a family re-union. Mrs. John Goheen Bethel, Mrs. Arthur Peacock, Mrs. Sherwood Hayden, Mr. Percy Barker, Toronto, and Mr. John Parker, with their families were present. The family gift to the bride and groom of fifty years was a handsome Victrola. On another evening a number of neighbors and intimate friends assembled, adding to their words of congratulation, many handsome gifts.

Deaths at Home For Aged

Two ladies who have been residents at the Counties Home for the Aged here for some time, have passed away, Miss Mary Ann Barn of Newtonville, was one of these, and Mrs. Greinshaw, formerly of Warkworth, another. The latter had reached an advanced age.

Local and Personal.

Miss Alford, public health nurse here, is holding her usual weekly baby clinic on Wednesday next week instead of Thursday, and will leave on Thursday to spend Easter at her home in Peterborough and attend the Graduate Nurses' convention before returning.

Mrs. Donald Macdonald, daughter of the late Hon. Wm. Ken, has returned from Ottawa, where she spent the past seven weeks with her cousin, Mrs. Frederick Lombart, of "Vine Lynne," Rideau Gate. While in Ottawa Mrs. Macdonald attended a number of society and official functions in connection with the opening of parliament, and the social season there, including the reception given by Lord and Lady Byng, and the reception given by the Prime Minister, Hon. W. L. Mackenzie King.

It has been arranged to hold a union service in the Methodist church on Good Friday. On that evening the Methodist church choir will sing the Crucifixion.

Mr. Fred Green, Fenella, was at Orono during the week, where he spent a few days with Mr. and Mrs. Walter Sherwin, former residents of Fenella.

Mr and Mrs. W. McBride, who visited friends in Alnwick township and other points, have left to return to Moose Jaw.

Mr .A. L. Jex has returned from St. Petersburg, Florida, where he spent the winter months.

Mrs. George Armour and son have returned from the south, where they spent the winter months.

Mr. Douglas McCallum, Galt, and Mr. Peter McCallum, Gananoque, were in town the past week owing to the serious illness and death of their mother.

Dr. Marshall, chiropractor, has leased the Fox residence here on King street east.

Rev. James Skene, pastor of the Havelock Presbyterian church, who preached his farewell sermon on Sunday before removing to Norwich, is a former pastor of the Baltimore and Roseneath circuit.

Mrs. Evans, a former resident of Smithfield, passed away at the Counties Home for the Aged at the advanced age of 82 years.

The death took place suddenly at San Diego, Cal., on March 19th, of Agnes White, daughter of the late Elizabeth White of Port Hope.

The trucks coming into Cobourg from Toronto report the provincial highway between here and the city to be in very fair condition. Considerable merchandise is being brought into town that way.

Mr. John McCutcheon, of Clarke township, had an auction sale of his farm stock and implements on Friday last.

There was a small number of vendors in the town with farm produce to-day owing to the bad condition of the roads. Country roads are still full of snow drifts, and traffic detours through fields and over fences.

Don't Let That Cold Turn Into "Flu"

Rub on Good Old Musterole

That cold may turn into "Flu," Grippe or, even worse, Pneumonia, unless you take care of it at once.

Rub good old Musterole on the congested parts and see how quickly it brings relief.

Colds are merely congestion. Musterole, made from pure oil of mustard, camphor, menthol and other simple ingredients, is a counter-irritant which stimulates circulation and helps break up the cold.

As effective as the messy old mustard plaster, it does the work without the blister.

Just rub it on with your finger-tips. You will feel a warm tingle as it enters the pores, then a cooling sensation that brings welcome relief. 40c and 75c, at all druggists.

The Musterole Co. of Canada, Ltd., Montreal.

MUSTEROLE
WILL NOT BLISTER

TO FORCE DOWN PRICE OF SUGAR

Powerful Party in United States Will Seek Legislative Action.

TORONTO, March 26.— (Canadian Press.)—Canadians, and especially Canadian housewives, have direct pecuniary interest in the agitation which is beng waged in the United States by the Peoples' Legislative Service in an effort to get sugar prices brought down to normal and to punish those whom it declares have brought about this price increase by artificial means.

Men in close touch with the sugar market and industry, when questioned last night, agreed that if speculators and manipulators in the United States succeed in driving the price up to twenty-five cents a pound, as it has been alleged they are determined to do, epople here would have to bear approximately the same price increase.

COMPANY CONVICTED VIOLATING THE ACT

FORT FRANCIS, March 26. — (Canadian Press.—Asserting that United Shippers, Ltd., had failed to satisfy him that all liquor sold between December 13 and March 9th, went to United States, and that failure to enter all sales at customs house, gave reasonable ground for suspecting that some of the liquor sold stayed in Ontario or Canadian territory generally, police magistrate Hollands, just before midnight Saturday, convicted company of violating Ontario Temperance Act and imposed a fine of two thousand dollars, with cost, maximum.

GOOD PROSPECTS FOR PEACE WITH TURKEY

LONDON, March 26. Canadian Press. — Lieutenant - General Sir Charles Harington, commander in chief of the allied forces in Constantinople area, on his arrival here yesterday, stated that the prospects of an early peace with the Turks were excellent provided the allies and the Kemalists showed a reasonable spirit of moderation and accommodation.

DEMANDED SUPREME PENALTY FOR BISHOP

MOSCOW, March 26.—(Canadian Press.—In closing speech Saturday night at trial of Roman Catholic Archbishop Zieliak, head of Roman Catholic Church in Russia and number of Priests charged with certain acts to hinder carrying out of edicts issued by Soviet Government prosecutor Krylenko demanded supreme penalty for Archbishop and two priests as they had urged the people to defy the Soviet

Why Not Our Little Ones Now?

We specialize in Children's Wear.
Our stock is complete in Dresses, Sweaters, Slips, Coats, etc.
The qualities are all of the best.
The styles are the very newest.

W. E. LECH
CHILDREN'S WEAR EXCLUSIVELY
366 George Street, Peterboro

SNOWSTORM TOOK ONTARIO UNAWARES

TORONTO, March 26. (Canadian Press.) — The snow storm sneaked into Ontario; with covert meanness it made its stealthy journey from the Pacific coast, across the continent to the Great Lakes, where it concentrated its forces with feverish haste and swept down on the unsuspecting countryside.

Purling freshets and faint promises of future flowers were buried under a fresh layer of snow. Old Geneal Winter, cunning and spiteful, deployed his armies from the prairie lands of the west. At the Meteorological office it was stated that the coming of the snow was not forecasted because the "area of low pressure" which had been travelling from the east did not become sufficiently defined until it reached the Great Lakes.

There were between three and four inches of snow last night in Toronto.

Using moldy seed corn costs Iowa alone $27,000,000 yearly and the habit should be easy to give up.

BEAD GIRDLES

Hip girdles of colored beads developed in interesting motifs are contributing the only bit of color to many of the street dresses.

KASHA FOR SPRING

Kasha cloth stitched in self-color is being made up into serviceable street suits for spring.

Grippe

Physicians advise keeping the bowels open as a safeguard against Influenza

Sloan's

Eases Bruises-Strains

It penetrates, restores normal circulation — breaks painful congestion.

Made in Canada

Sloan's Liniment-*kills pain!*

They Combat the Film

Those people you see everywhere with whiter, cleaner, safer teeth

Go now and ask for this delightful test. Learn how easy it is to fight film on teeth.

You see glistening teeth wherever you look today. Learn how people get them.

There is now a new method of teeth cleaning which millions have adopted. Dentists the world over now advise it. Careful people of some 50 nations now employ it daily. Find out what they know.

That dingy film

That viscous film you feel on teeth is their great enemy. It clings to teeth, enters crevices and stays.

Food stains, etc., discolor it, then it forms dingy coats. Tartar is based on film. That's why teeth lose luster.

Film also holds food substance which ferments and forms acid. It holds the acid in contact with the teeth to cause decay. That's why few escaped tooth troubles.

Germs breed in film by millions. They, with tartar, are the chief cause of pyorrhea. Also of other serious troubles.

Old ways inadequate

No ordinary tooth paste effectively combats film. So the tooth brush left much film intact.

Dental science has now found two ways to fight that film. One acts to curdle film, one to remove it, and without any harmful scouring.

Able authorities proved these methods effective. Then a new-type tooth paste was created, based on modern research. Those two film combatants were embodied in it for daily application.

That tooth paste is called Pepsodent. To millions of homes the world over it is bringing a new dental era.

Other new effects

Pepsodent does other things which research proves essential. It multiplies the alkalinity of the saliva. That is there to neutralize mouth acids, the cause of tooth decay.

It multiplies the starch digestant in the saliva. That is there to digest starch deposits which may otherwise ferment and form acids.

Thus Pepsodent gives manifold power to these great natural tooth-protecting agents.

Avoid Harmful Grit

Pepsodent curdles the film and removes it without harmful scouring. Its polishing agent is far softer than enamel. Never use a film combatant which contains harsh grit.

Some 50 nations use it now

This is part of a world-wide crusade for better tooth protection. Pepsodent is now used in homes of some 50 nations, largely by dental advice.

Made in Canada

Pepsodent CANADA REG. IN

The New-Day Dentifrice

A scientific tooth paste based on modern research, free from harmful grit. Now advised by leading dentists the world over.

This Week Only
Free
At your store—See coupon

New beauty comes

See what new beauty comes from whiter teeth. Learn the new daintiness that comes from cleaner teeth. You will be amazed and delighted.

Go get this free tube. Note how clean the teeth feel after using. Mark the absence of the viscous film. See how teeth whiten as the film-coats disappear.

You will want those results continued for everyone in your home. Cut out the coupon now.

10-Day Tube Free

This week only at your store

Insert your name and address, then present this coupon this week to any store named below. You will be presented with a 10-Day Tube of Pepsodent.

If you live out of town, mail coupon to The Pepsodent Company, 191 George St., Toronto, Ont., and tube will be sent by mail.

Your Name .....

Address .....

.....

Present coupon to

BOND'S DRUG STORE
George and Hunter Streets

McDERMID & JURY
George and Charlotte Streets

E. L. PAYNE
Simcoe and George Streets

WARNE DRUG CO. LTD.
351 George Street

The Evening Examiner, Peterboro

NO ADVANCE IN PRICES

...est ...n of **Men's Clothing** AT **Shop of Fashion Craft**

In the City now on Display

YOU ARE INVITED TO INSPECT THIS LINE

PETES DECIDE TO HELP LOCAL BALL DEVELOP

The Executive to Offer Its Assistance to Juvenile, Junior and Other Local Organizations.

ADOPT NEW POLICY.

As a result of a decision on the part of the Peterboro Baseball Club executive to lend their assistance to boosting the juvenile, junior and intermediate organizations in Peterboro baseball in this city is likely to be on a more harmonious and more effective basis this season than ever before.

Operating the senior team which of course drawn by far the biggest patronage, the executive have come to the conclusion that it is up to them to extend a fatherly care over the operations of the other less prosperous teams and they have decided upon a new policy this year that should materially help in the development of baseball.

It is the intention of the Peterboro Club to offer their services in governing with the assistance of some of the well known baseball enthusiasts the local league is looking after the organizations work and assisting the younger teams by supplying coaches and material. In addition the club will also undertake to financially assist the local teams in their O.B.A.A. campaigns.

There is of course no thought of handling or interfering with the management of the individual teams. That will be up to themselves, but the Peterboro club will be ready to do whatever is in its power to assist any or all of them.

Manager Jake Solomon is enthusiastic over the youngsters that are being developed and feels that the help of the senior club should be offered to them.

WEST HAM WILL PLAY IN FINALS

For the Third Time in Forty Years a London Team Will Be Represented.

LONDON, March 26.—(Canadian ress Cable.)—The League struggles were eclipsed Saturday by the mi-finals in the competition for association cup which were fav- d by gloriously fine weather.

est Ham's victory over Derby ty was hailed as a remarkable rmance, the Londoners display- kill and power which only their ardent supporters could have ed them capable of, for Derby ty had not hitherto conceded l in the cuptie matches.

st Ham follows Tottenham and ea as the third club to represent London in the football final the cup went to the provinces y years ago. They never before through the fourth round in the mpetition whereas the Bolton anderers who will be their opponents have twice been defeated in the nal. The Bolton eleven will prove ry formidable opponents at Wembley.

Home teams were mostly in the endant Saturday in league games ich were notable, too, for the fact t 27 clubs failed to score. London bs had a splendid day, Crystal lace and Charlton Athletic alone ing under.

Liverpool avenged their defeat at nchester the previous week and h Sunderland losing to Preston, champions again have the lead five points over their most dan- ous rivals and they look like ping it and becoming the cham- ns for the second successive year.

WHAT FIRPO DID.

Bill Brennan, Chicago boxer, is shown here on his hospital cot in New York recovering from the severe beating inflicted by Luis Angel Firpo, Argentine heavyweight, during their recent bout in Madison Square Garden.

NORMALS WON CHAMPIONSHIP

Students Take Final Game in the Girls' Basketball League By 9 to 4.

The Normal School team won the championship of the Girls' Basketball League at the Y.W.C.A. gym, on Saturday night, by defeating the C.G.E. team by the score of 9 to 4. The teams were tied at the end of the first period when the count stood 2 to 2.

In gaining the championship, the Normalites take possession for one year of the silver cup donated by G. N. Gordon, K.C., M.P., while C.G.E. the runner-up another silver trophy, donated by Mrs. E. E. Harvey, for one year.

In the league campaign the Normalites won five games and lost one contest the De Laval team registering the only defeat against the students. C.G.E. had a record of four wins and two losses, having been defeated twice by the Normalites.

The final game brought out a large number of spectators, made up of supporters of the two teams. Referee Frank Jobbitt had a hard game to handle, but he was equal to the occasion and did his work well. The teams are to be congratulated on the excellence of the play, which was free of intentional infractions of the rules. It was the best-played contest of the series.

Opening the first half, C.G.E. had the better of the play, and in forty-five seconds, Miss Dorothy Hayes served a beautiful field goal that brought a wild cheer from the team's supporters C. G.E. continued to force the play but Normalites were checking closely. With the period well advanced a penalty shot by Miss Hamilton netted a point for the students, and another point followed on a second penalty against C.G.E., Miss Beard tieing the score just before the period ended.

After the rest, a merry contest ensued for the lead. Normalites went ahead on a third penalty, Miss Hamilton scoring making the count 3 to 2. A field goal by Miss Allison increased the lead. Miss Hamilton followed quickly with another basket putting the students well in front by 7 to 2. C.G.E. attempted a rally, Miss Hayes scoring her second field goal. C.G.E. missed a couple of shots, the ball on one occasion doing a half-circle on the iron rim of the basket. With two minutes to play, Miss Beard scored a neat field goal that made the game safe for Normal.

The teams:

Normal—Forwards, Misses Allison and Beard; centre Miss Hamilton; defence, Misses Mackey and Luther; spares, Misses Hill and Nickle.

C.G.E.—Forwards, Misses Hayes and Jackson; centre Miss Millard; defence, Misses Mesley and Burns; spares, Misses Ray and Reynolds.

PETES WILL PROPOSE AN INTERMEDIATE LOOP FOR THE CENTRAL LEAGUE

But Unless January Residence Rule and Double Schedule Are Adopted New League is Certainty

MEETING TO-MORROW

The Central Ontario League executive will meet here tomorrow in an effort to mend its fences and close up the rift caused by differences of opinion over the residence rule and the length of the playing season.

So far as Belleville, Peterboro and Cobourg are concerned the endeavor to keep them with the Central League fold depends upon whether or not the League is prepared to accept the O.B.A.A. residence rule of January 1, and a double schedule.

If the January 1st residence rule is adopted and there does not seem the slightest chance of the Central League retaining it membership in the O.B.A.A. unles it is—and a double schedule is decided upon the three club swill remain in the Central League.

Otherwise the organization of the new Senior League compromising Kingston, Belleville, Cobourg and Peterboro will be completed this week. The initial steps were taken on Saturday and all four clubs have agreed to affiliate with the new organization Arrangements have been made to meet at Belleville on Thursday and the plans are so far advanced that a handsome trophy has already been offered for competition among the "Big Four" teams.

At the meeting tomorrow the Peterboro Club will propose that the Central League adopt the January 1st residence rule and operate both senior and intermediate divisions. The senior division to consist of Kingston, Belleville, Cobourg Peterboro and any other of the Central League teams, who are willing to operate on a double schedule basis and the intermediate series to compromise the remaining Central League teams who admit that the January 1st rule would handicap them in the senior series, and who are adverse to anything but a single schedule. Into this intermediate series the CG.E. team of Peterboro last years' intermediate series would be willing to accept a franchise and the feeling locally is that a compact well balanced and fast intermediate loop could be formed.

Sandy Lockington of Port Hope declared the other day that the situation in the Central League had reached a point where the bigger towns had either to be restricted to fewer games than they wanted or the smaller towns would go broke trying to keep up with the Jones.

By operating two divisions the League would be able to give the bigger towns all the baseball they demand and at the same time keep the game alive in the other towns of the circuit.

Unless some such compromise as this is decided upon there are rocks ahead for the League and Belleville, Cobourg and Peterboro will be driven out into another organization.

There is absolutely no use in expecting the fans of these places to subsist on a baseball menu of a game at home every two or three weeks, and so far as the Peterboro Club is concerned there is no intention of asking local enthusiasts to get along on such slender diet.

BOXING BOUTS WERE HELD AT LAKEFIELD.

LAKEFIELD, March 26 — After the preliminary bouts had been run off the Lakefield Preparatory School Boxing Tournament finals were held on Friday evening, with the following results:

Mosquitoe class — Cooper (51), beat Nesbitt (60)

Flyweights — Cote (65), beat Roberts (62)

Bantams — Griffiths (77), beat Wilgress (73)

Lightweights — Young (90,) beat Hunt (85.)

Middleweights — Christmas (111), beat Pullen (109.)

Welterweights — Griffiths (117), beat Little (130.)

Heavyweights — Gray (140,) beat Loosemore (155.)

Super heavy — Pedlar (175) beat Gray (159.)

FAMOUS RACER DIED.

INDIANAPOLIS, Ind., March 26. — (Canadian Press). — Peter the Great, famous racing sire of the stable of Stoughton A. Fletcher, died here yesterday, following a stroke of paralysis.

One of the greatest money earners on the track during the racing career, the famous pacer, which held a mark of 2.07 3-4, was retired several years ago by Mr. Fletcher. Peter the Great sired 509 standard track performers, which is said to be more than twice the number sired by any other racing stallion. He was 28 years old and was purchased by Mr. Fletcher in 1916 for $50,000.

TORONTO CLOSE TO A FRANCHISE FROM THE MAJOR LEAGUE

Premature Publicity Has Spoilt Toronto's Chances to Replace the Boston Americans.

JOHNSON APPROVED.

The syndicate which did its little utmost to put Toronto on the major league map paid rather dearly for its venture, but the gentlemen who were interested in the enterprise are not complaining. But for the premature publication of the plans of the scheme and the opposition from President Navin of Detroit the transfer of the Boston Red Sox to this city might have been put over. For some reason or other the owner of the Tigers refused to sanction the deal.

Ban Johnson, president of the American League, and several of his associates were rather favorably inclined to the idea, more because of the fact that it would mean the ousting of Harry Frazee boss of the Red Sox, from the league than anything else. He is the most unpopular man in the big leagues, and the decline from grace of the erstwhile world's champion Boston club is largely attributed to his penny wise-pound foolish policy.

Frazee's regime at Boston has been marked by the selling of star after star, and apparently the success of the club on the field means nothing to him, but the financial aspect a great deal. He was willing to sell the club if the price was right, just as he sold the players when the conditions were to his liking.

The transaction which would have brought the Boston franchise to Toronto was nearer coming off than most people were inclined to believe. Lawyer Rubien of Boston, in forwarding his bill for services rendered, and it was no paltry sum pointed out in his covering that, but for the leakage from this end regarding the scheme, the syndicate might have been successful in its efforts. There was nothing visionary about it, but a perfectly bona fide attempt to give Toronto fans something that they have been longing for for many years—big league baseball.

NEW BALL LEAGUE IN TRENT VALLEY DISTRICT

HASTINGS, March 26.—Dr. J. H. Hess, manager of the Hastings baseball team, received a communication on Saturday from the secretary of the Brighton baseball team in regard to making arrangements for a new baseball league, comprising the following towns: Trenton, Brighton, Colborne, Campbellford, Warkworth and Hastings.

A meeting will be called in the near future to consider the new proposition.

This would make a strong organization, and the ball fans would be treated to some classy ball.

GRANITES HAVE HAD SUFFICIENT HOCKEY

TORONTO, March 26.— (Canadian Press.) —The Granite Hockey team, amateur champions of Canada, on their arrival here last night, confirmed that they would not play against Boston in the international series for the Wills Cup. Officers of the club explained that the players have had enough hockey and now that they are reasonably sure to represent Canada in the world's series at the Olympic, they point out that they will likely meet Boston there and can then settle the question of supremacy beyond argument.

It is perhaps fitting that the Granites, who were organized by returned soldiers such as Hugh Aird, Peck Wright, Harry Watson, Alex. Romeril, Hughey Fox and others, should go back to France as the representatives of Canada at the Olympiad. These men saw service in France under more trying conditions.

Boston A.A. Won U.S. Hockey Championship.

BOSTON, Mass., March 26.—(Canadian Press)—The Boston Athletic Association hockey team won the U.S.A.H.A. title Saturday night by defeating the St. Paul club, 2 goals to 1. In the finals for the championship the B.A.A. won three games and St. Paul, one.

Geran, of the Boston team, was the star of last night's game. Both Boston's goals were from his stick. All three goals were made in the first period. The other periods were hard fought, with Boston maintaining a solid defence against repeated attacks by St Paul.

CURLERS DISAPPOINTED

The curlers were unable to play their arranged games on Thursday evening between the Kentucky Wanderers and the East Side Ramblers as the ice was covered with water. In consequence of this disappointment many well known citizens were very very glum and are keeping an anxious eye on the barometer in the hope of just one more good hard freeze. In the parlance of the curlers the pessimist is the man who thinks spring is here and the optimist is the man who hopes winter has not yet said good-bye.

HAMILTON EVEN.

CLEVELAND, O., March 26—(Canadian Press)—Cleveland split even in a two-game hockey series with the Tigers of Hamilton, Ont. winning Saturday night's game by a score of 2 to 1.

O.A.L.A. AMENDMENTS FOR GOOD FRIDAY'S MEETING

The following is a resume of the amendments to be discussed by the O.A.L.A. convention on Good Friday:

Provision will be made for "life members" with voting privileges

St. Simon's club want twelve-man lacrosse in all series.

Effort will be made to prevent all-star teams from cities outside of Toronto entering the finals. At present it is the custom to select the best players from the various town league clubs, instead of sending the town league winners in the O.A.L.A. finals. St. Simon's think the latter is preferable and makes competition more equal.

Arnold Smith of Weston makes a good suggestion, viz., that all scheduled games shall be played by August 1. This would give ample time for the playing of the finals in ideal lacrosse weather, instead of as at present in October and later.

The Weston magnate would also have O.A.L.A. appoint all neutral officials, such as timers, goal judges, etc., for final and semi-final matches. This should be carried.

Jos. A. Pogue of Hespeler would raise the age limit in the junior series to 21 years, instead of 20 as at present, but will find considerable opposition.

Danforths suggest that players be inserted into the game at any time, instead of at quarter periods as at present.

They also wish to prevent players jumping all over the lot, and would force players to secure a release from their original club before being signed with another team, all to be under the control of the O.A.L.A. executive.

A further suggestion from the Danforths is to reduce the referee fees in intermediate, junior and juvenile.

Len Smith would provide a penalty for any senior team that fails to properly operate a team in the lower series. The rule was evaded by a couple of clubs last season.

President Hanley has a fed suggestions which have more or less merit, and which are:

Making provision for "knock out" games for the association championship during the regular playing season so as to declare a winner for the Mann Cup contests before Sept. 1. From these matches he suggests that 20 per cent of the gross receipts be paid to the association.

Permission to be granted intermediate junior or juvenile teams in places outside of Toronto to play on a senior club, provided that in the event of teams on which he may be playing being engaged on the same day, such player must play with his home team. It is up to the executive, however, to see that the amateur rule is not in any way infringed. Failure to so play with his home team under such conditions would mean cancellation of his certifictae.

Bonds are suggested for all teams fulfilling their schedules, viz, $100 for senior, $50 for intermediate, and for junior, juvenile and midget, $25.

Drastic acton to be taken against teams failing to start fames on time. Penalty goals are suggested for each five minutes' delay.

Rowdyism will be a thing of the past, the home team being penalized a goal through intereference with the game by spectators encroaching upon the field. On a neutral field the penalty shall be given against the team so offending For assulting or intimidating the referee, clubs shall be expelled. Rowdies shall be removed at the request of the referee by the police.

Evidence before executive on protests, etc. to be taken under oath.

Clean garments are to be worn by the players. No mention is made of the white suits of the officials.

BOUT CANCELLED.

NEW YORK, March 26.—(Canadian Press)—The Cliff Binckley—"Strangler" Lewis wrestling bout, schedule for tonight, was cancelled yesterday at the request of the State Athletic Commission, which held that Ernst Siefried, the "German Oak" was a more suitable opponent for the heavyweight champion. Siegfried, it was said, would meet Lewis within the month.

Now for that NEW MASSEY!
Don't Delay as the Season is Opening Fast.
SIX MONTHS TO PAY.

WHITE BROS.
174 HUNTER STREET

The Choice of the Champions

WILLIE SPENCER speeded his way to the American Professional Championship on a C. C. M. Flyer Track Racer. Then he crossed to Europe and won fresh laurels for himself and his C. C. M. Flyer.

Alfred Goullet, the Australian, now of New York, the greatest of all six-day racers, and one of the best all-round riders in the world, won the International Six-day Race at New York on a C. C. M. Flyer.

A. Levinsky, U. S. National Road Champion, and many other American riders of note, burn up the ground on C. C. M. Flyers.

And in Canada, the home of C. C. M. Bicycles, the 1922 Dominion Championship Races for all distances were won on C.C.M. Bicycles.

Frank Brown, winner of both half-mile and mile; Elson McKay, the fast young rider who won the quarter-mile; W. Coles, who captured the ten-mile; and Norman Webster, who won the five-mile in 1922 and three Dominion Championships in 1921—all rode C. C. M. Racers.

The C. C. M. Flyer is the choice of Champions, because it most perfectly meets their exacting requirements. It combines wonderful speed with stamina. Willie Spencer says: "Every time I sit on it, I like it better."

Whether for Racing, for Pleasure, for Riding to Work, for Light Delivery or Other Utility Purposes, there are C. C. M. Models to meet all needs. And every one a bicycle of C.C.M. quality—built of the finest materials with watch-like accuracy and care.

All regular C. C. M. Models are equipped with the famous C. C. M. Triplex Hanger—the three-piece hanger that turns so easily and smoothly and makes C. C. M. Bicycles so full of pep—and speed—and power! Practically all racing men prefer the three-piece hanger, as do other experienced cyclists the world over.

This season, all C. C. M. men's models (except racers) are equipped with the new Gibson Pedal without extra charge. This classy pedal has scored a big hit with riders all over Canada. It has a silvery, rustproof aluminum frame—light, yet remarkably strong.

The Hercules Coaster Brake—"The Little Fellow with the Giant Grip"—is included, also, as regular equipment.

The new models are snappier, neater, trimmer than ever. They are nickelled bright as sunshine and enameled to rival the sheen of a lustrous piece of silk.

See them at any C. C. M. dealer's. Among them you'll glimpse the Standard, the Special and the new C. C. M. Sport Model, that everybody's talking about. A classy new model with a suggestion of the motorbike design, yet light and graceful.

Prices so low you cannot resist buying—$15 to $20 less than the "peak" prices.

C·C·M· Bicycles
COLUMBIA—CLEVELAND—RED BIRD
MASSEY—PERFECT
"The Bicycles with the C.C.M. Triplex Hanger"
Canada Cycle & Motor Company, Limited
Montreal, Toronto, WESTON, ONT., Winnipeg, Vancouver

SERVICE STATION C·C·M BICYCLES

THERE are over 1,000 C. C. M. Service Stations in Canada carrying genuine C.C.M. parts and giving C. C. M. service. Look for the above sign.

BUY A MASSEY!
Get out and Enjoy Spring in all its Glory
SIX MONTHS TO PAY.

WHITE BROS.
174 HUNTER STREET

Only first quality material used. All kinds of pies with ice cream, 15c. Try our best coffee and pie in town.
Once you come, always you will
LOUIS CAFE
Quick Service Guaranteed
Give us a visit after the theatre. Private tables for ladies.
Buy a meal ticket and save money, $3.25 for $3.00.

BOXING BOUTS Victoria Hall TO-NIGHT

PRELIMINARIES:
Evans vs. H. Lee.
F. Jordon vs. Goodson.
Lavery vs. Dafoe.
Sims vs. E. Jones
Lucas vs. Thompson.
Woodcock vs. Cole.
First Bout at 8 o'clock.
G. N. GRAHAM, Referee.

100 SEATS, 50c
These Seats have been arranged close to the Ring.
200 SEATS, 35c
Centre Aisle.
400 SEATS, 25c
FOLLIS' ORCHESTRA.
Seats Reserved at LeBarr's News Agency, up to 7 p.m.

MAIN BOUTS:
Morrison, Oshawa vs. Minicola, Peterborough
Parrish, Oshawa vs. Grant, Peterborough
Norman, Oshawa vs. Combe, Peterborough
McBrien, Oshawa vs. McDonough, Peterborough
Cates, Toronto vs Millard, Peterborough

The Boxing Committee feel they can confidently guarantee This Show.

NO ADVANCE IN PRICES

Canada's Prettiest Girl Contest Portrait of Winners on the Screen

MONDAY TUESDAY WEDNESDAY

However You Were Married Especially If You Are Not Married You Should Not Fail To See

LARRY SEMON

in a Funny Comedy

"NO WEDDING BELLS"

EPLO Entertainment

Scientists and Psychologists Are Enthusiastic—

The Press and Public Are Amazed

VAUDEVILLE - KUTOS -

THE MASTERMIND—Presents

"The Girl in the Purple Mask"

ONE OF THE MOST REMARKABLE MIND READING ACTS BEFORE THE PUBLIC TO-DAY

Sports

AMATEUR BOXER WHO REFUSED TO BE PRO.

By HENRY L. FARRELL
(United Press Sports Editor)

NEW YORK, March 26.—(United Press).—Speaking of Eddie Eagan, light heavyweight champion of the Olympic games, captain of the ...ale boxing team and later a member of the Harvard team, who is now at Oxford, "Sporting Life" (London) says of an inter-collegiate tournament in which he boxed recently: "Eagen, Oxford, as a matter of course, won at catchweights and we suppose we shall have to hope in vain for an amateur capable of making him give of his best."

Righto, John, and more than righto! It will take the best pro you have in the fighting ranks to make him extend himself!

* * *

Eagen is an unusual type of a young man in a day when a young man with any kind of talent in his fists rushes into the professional prize ring for what little fame and what big money he can acquire.

Eagen has all kinds of natural talent. Veteran old managers have been after him for four years, but he scorned all offers to fight for money.

In explaining his rather unusual ideas, he told the writer in Antwerp during the Olympic games:

"I know I could make a lot of money in the prize ring. Perhaps I could become a champion and acquire whatever fame might be understood to attend such a conquest, but all the money and all the glory I might attain would not compensate me for the pang that would be mine if I ever heard one of my children taunted with—'your father's a prize fighter.'"

Eagen talks just that way and in his private life he carries out the same high ideals.

* * *

Eagen knows that some stigma is attached even to an amateur boxer. He learned it at Yale and it cost him the realization of one of his fondest ambitions.

Eddie was crazy about football. When he was over with the American Olympic team in 1920 at Antwerp he dashed home just as soon as the boxing finals had been completed. Most of the other boys were taking what trips around Europe they could afford.

"I want to be at Yale when the football squad reports. I'm going to try hard, but I don't believe I can make the team."

He wouldn't give a reason, but it was heard later from another source.

The powers that be at Yale didn't want a boxer on the varsity team, although he was one of the fastest men on the team and a most promising end or halfback.

* * *

Returning from the war where he served, Eagen won a Knights of Columbus scholarship and he went to Yale and from there to Harvard law school, where he was as good in the class room as he was in the ring. He's still knocking out the books in England and someday he may be a champion barrister.

* * *

"I'd much rather have them say that I might have been champion instead of being able to boast that I was champion, because under the conditions I have the advantage of the doubt," he said.

* * *

Some very good judges of fighters after being told what Eagen had said suggested that a man of such mental development and intelligence would never have reached the top in the professional ring.

Men of that type, it was pointed out, lack the viciousness of a less intelligent man who may be an instinctive fighter. They do not have the inspiration to go in and knockout a man for the sheer act of doing it.

Boxers possessed of a developed brain and thinking apparatus do not have the will to win that others of less development have. Some intimations have been made that Tom Gibbons and Gene Tunney are not game. They hae been proved game, but they have not the animal instinct in going into a man and finishing him.

These men think too much, some of the boys say. Others say that Charley White is not a champion because he thinks too little.

This proves that there is no general specifications for a fighter. Champions just happen, they are not developed and they can be explained.

Don't Neglect Your Skin

Ladies—A few days' treatment with CARTER'S LITTLE LIVER PILLS will do more to clean up the skin than all the beauty treatments in creation. An imperfect complexion is caused by a sluggish liver. Millions of people, old, young and middle aged, take these pills for Biliousness, Sick Headache, Dizziness and for Sallow, Muddy and Blotchy Skin. They end the misery of Constipation.

CARTER'S LITTLE LIVER PILLS

Small Pill—Small Dose—Small Price

BOWLING NEWS.

De Laval Meet C.G.E. on Wednesday Evening.

Next Wednesday evening at eight o'clock, the De Laval meet the C.G.E. in a bowling challenge, and a large crowd will be on hand to meet them.

On Friday evening the Brinton Carpet will meet the winners.

Mercantile Five-Pin League.

Bell Telephone and A.O.F. play their postponed game in the Mercantile Five-Pin League.

SPLITS AND SPARES.

Caruso was a wonder on the high notes, but I bet he never tried to make a hard spare.

B. Cutmore.

My average may have fallen below 100 per cent., but I'm going to get it back or bust up the game.

A. Gump.

So much talk and argument over a perfectly good hit makes me tired.

Siki.

Frame by frame in every way I am getting worse and worse.

Ab. Allen.

Listen to the song of the headpin, "K-K-Kiss me again."

H. Devey.

TORONTO BOXER SURE TO COME

Big Programme of Classy Bouts for Boxing Fans Tonight.

"Cates and myself will leave on five-ten Canadian Pacific," reads a telegram received by the boxing committee this morning, from Joe LaMoine, secretary of the St. Helen's Club, Toronto. This dispels any doubt as to the appearance of the Toronto boxer who is advertised to meet Ray Millard in one of the five main bouts at Victoria Hall to-night. The Oshawa party will reach the city on the late afternoon train from Port Hope.

Follis' orchestra will play at 7.45 o'clock, the preliminaries will start at eight o'clock and the main bouts at 9.150'clock.

The programme will be carried out in the order advertised to-day. Arrangements have been made to handle a big crowd.

REGENT UNDER NEW MANAGEMENT

MON., TUES. and WED. EVENINGS ONLY

HIGH CLASS PARAMOUNT PICTURES

THOMAS MEIGHAN in "THE BACHELOR DADDY"

COMEDY, "ALL AT SEA" — PATHE NEWS

POPULAR PRICES 11c, 18c and 20c

ALL THIS WEEK

We Will Sell—

METCALFE'S CANNED

PEAS CORN

TOMATOES PUMPKIN

2 Tins - 25c

Quality Guaranteed

CANADIAN PACKING COMPANY LIMITED

3 RETAIL STORES

Cor. Brock and George St. Phone 581 | George St. Next Dominion Bank Phone 123 | Cor. Sherbrook and Park St. Phone 397

EASTER SNOW NOT UNUSUAL FEATURE

Heavier Fall Recalled From March 26th, 1896—Winter's Hangover Wearies.

Sunday's belated snow storm recalls even heavier and later precipitations in in other years. One of them was on March 2[illegible], 1896, when according to the records traffic was tied up. March 14th, 1888, saw another abundant fall, and there is no assurance now that the weather in the hyperborean regions has been wound up for this season. But one observation has been repeatedly heard from the old weathermen. They say that the dominant wind of the winter was indicated on the first Thursday of December. It was a dirty day with the wind in the east, and those who are u pin the lore of the seasons say that the east has been most favored by the wind during the three months of winter, and its hang over during March. A housekeeper finds that he has had his furnace burning continuously since the middle of October, and will likely keep it going for another month or for practically seven months out of the twelve.

CURLING TO-NIGHT.

Curlers of the city are reminded that this evening may be the final opportunity this season for a session at the "roarin' game." Last night's frost has hardened the ice sufficiently but anticipated mild weather may make this condition a very temporary one.

SOLD COWS HE DIDN'T OWN, IS ASSESSED $75

Edward Hubel Was Given Use of Cows for Three Years--Were Sold Under Execution Unknown to Owner.

BAILIFF NOT LIABLE

The following judgment was delivered on Saturday by Judge Huycke in the case of Elliott vs. Hubel and Wiggins:

This is a Division Court action tried at Norwood. The amount originally claimed exceeded $100.00, but at the trial the extra claim for damages was formerly abandoned and the claim proceeded for the sum of $100.00

The circumstances were peculiar. In October, 1920, the plaintiff, George Elliott, agreed with the defendant, Edward Hubel, to let him have two cows, which cows Hubel was to retain for three years from the date of agreement and to have the use thereof during that time, and in consideration thereof at the expiration of three years was to redeliver to Elliott the two cows in question, together with the first calves that they would have during the term, duly raised and brought up. It was called an agreement to double cattle, and bears that interpretation.

Sold Two Cows.

At the time of the agreement Hubel lived in Peterborough County, but afterwards moved to Percy township, Northumberland county. The agreement between Elliott and Hubel was made in writing, but was not filed or registered in either Peterborough or Northumberland county. Late in 1922 executions were issued against Hubel and a seizure was made also for rent and taxes at about the same time. Wiggins was the bailiff of the court enforcing the execution, and was also the bailiff in charge of the collection of the rent and taxes. In accordance therewith he held a sale of the property of Hubel and realized the rent and taxes and part, if not all, of the execution. In this sale he sold the two cows, belonging to Elliott under the agreement above referred to. No claim was made and nothing said about the two calves of the cows in question.

Action is now brought against Hubel and Wiggins to recover the value of these two cows and for damages. The cows were sold for $68.00, $30.00 and $38.00 respectively, at public auction on the defendant Hubel's farm. Considering the kind of sale it was, I presume this was a somewhat low value, although no specific evidence was directed to that point. The question is—are Hubel and Wiggins both or either of them liable under the circumstances to Elliott, and if so for how much.

Term Not Expired.

First as to Hubel. It occurred to me during the trial that the action was premature as to him, that the three year term had not expired, and that it was still possible for Hubel to re-acquire possession of these cows, and be in a position to deliver them with their progeny to Elliott at the time stated. I have concluded that I was wrong in this impression, and that by allowing the sale of the goods in question he broke his contract and disentitled himself to avail himself of the full term.

Didn't Inform Owner.

Then as to the defendant Wiggins. He is a bailiff acting in the due performance of his duty as such and assuming certain liabilties with hs duties. The strange part of the whole affair is that although these animals were under seizure and advertised for some time, that Elliott, the plaintiff, knew nothing of it until a week or ten days after the sale. It was of course Hubel's duty to let him know at once so that Elliott might have made his claim, which it is apparent from what was done on other cases would have been acknowledged by Wiggins, and these particular cattle withdrawn from sale. This actually happened in the case of a cow on the premises owned or claimed by one Simpson. This Simpson cow was advertised, but when the claim was made Wiggins withdrew and sold other things. If Elliott had known, as he should have been told, he too, could have made his claim and secured his property. It was clearly Hubel's duty to acquaint Elliott with the state of affairs, but he did not do this. Wiggins had no prior knowledge of Elliott or his claim he swears, and I have no reason for doubting what he says. It is true that Hubel and his wife both swear that at the time of the seizure, and also of the sale, they told Wiggins that these two cows belonged to the plaintiff Elliott, and this to some extent is corroborated by a son of theirs. On the other hand this is stoutly denied by Wiggins, who says he never heard of Elliott and Wiggins is corroborated by Harvey who was said to be present during these conversations, or some of them. The onus of such proof is on Hubel, and he has not met it. I must therefore find that Wiggins did not know of the Elliott ownership or claim, and that he proceeded to sell and did sell in perfect good faith and in ignorance of any claim to these particular cattle. This being so he is innocent of wrongdoing, and the action must be dismissed against him.

The Decision.

The case in my judgment comes under R.S.O. Cap. 136 Sec. 3—If Elliott had seen fit he could have protected his claim by filing as therein indicated a copy of his agreement, first in Peterborough county, and then in Northumberland county, and this would have been due legal notice to Wiggins whether he actually knew of it or not. This, however, was not done, and the unfortunate plaintiff, Elliott, although quite innocent, must suffer the consequences so far as Wiggins is concerned. Hubel was a hirer, within the meaning of the section from Elliott, and possession of the goods was delivered to him pursuant to the contract of hiring, and there being no expressed or implied notice of any kind as provided by the Statute, or otherwise, to Wiggins, he is relieved from liability The action will be dimissed with costs as against Wiggns.

There will be judgment against Hubel for $75.00 and costs.

I have not heard about the two calves of the cows in question provided for by the agreement, but if necessary I expressly reserve the right to Elliott to proceed against Hubel for these two calves or their value at the proper time and as he may be advised.

Dated at Peterborough this 24th day of March, 1923.

(Sgd.) E. C. HUYCKE.

Mr. McColl, of Norwood, for the plaintiff; Mr. O'Brien for the defendant Hubel; Mr. Lynch, of Campbellford, for the defendant Wiggins.

EQUITY COURT SAVES LIFE OF INNOCENT MAN

California Judge Ruled Right to Live is "Property;" Stays State From Taking It.

WITHOUT PARALLEL

SAN FRANCISCO, March 26.—What will be the future of capital punishment cases now that life has been placed on a property basis?

This question soon will be echoing about the nation as the result of a legal decision that has no parallel in world history.

Stripped of technical wording, it has been decided by Judge James M. Troutt that

ONE: A man's life is his most important possession.

TWO: That a man can go into a court of equity to fight for his pig or his barn or some other possession, so why can he not fight for life, his rarest possession, in a court of equity?

THREE: If this attitude is taken, a man sentenced to die may be saved by means of the injunction invoked as in other property actions.

Hindu's Life Saved.

And by this decision the gallows at San Quentin prison were created of the neck of Ulah Mohammed, a Hindu.

All criminal courts had been appealed to. It had been shown fraud had been practiced by witnesses.

The governor was appealed to. He refused a reprieve. But a few days remained before the noose would choke an innocent man.

Then Attorney William Grant decided upon an eleventh-hour appeal in a court of equity to have the death sentence set aside on the ground of fraudulent testimony.

Hindu Shown Innocent.

This was the story that developed: Mohammed, with several companions, had been attending a feast at which one Ali Akbar, an Afghan, was slain.

Mohammed knew nothing of the English language. The two men who committed the crime did.

They convinced Mohammed they all would get into trouble and that, because they could speak English, he had best let them handle the affair.

They allowed Mohammed to be arrested. They retained a lawyer for him and told the attorney Mohammed was guilty, outlining a case.

The Hindu went to trial and was convicted without knowing what it had all been about. Meanwhile the slayers had jumped out.

It seemed nothing could be done—Until the man's "property right" to his life was argued.

Never in legal history has a judge saved a life in an equity court. And now that the precedent is established the same point is expected to be raised in a dozen different ways for men who face the death penalty.

Here are some of the views of Judge Troutt:

Courts continuously are battling out questions of property rights. Equity courts daily hear thousands of cases. Yet man's life is his most sacred and most valued property and the equity courts have been closed to argument concerning it.

I felt this case was of great importance, not only because a life was in peril but because an extraordinary question of law was involved that concerned the power and jurisdiction of courts of equity.

It seems to me in this progressive, humane country of ours, a man whose guilt is so doubtful and whose innocence is so probable, should have an opportunity for a new trial.

LOST LEG UNDER WHEELS OF TRAIN AT PORT HOPE

PORT HOPE, Ont., March 26.—A lad named Davis, while getting off a moving freight train here last night on his way from Cobourg, fell under the wheels, with the result that his leg was cut off.

He was rushed to the hospital here.

PAPER TOWELS HANDY.

Paper towels are handy to have about the kitchen. They make a quick way to dry the lettuce and do not bruise the leaves. Lettuce for salad should always be dried before using, otherwise the water dilutes the dressing and injures the flavor.

THEATRES

EPLO Entertainment

VAUDEVILLE AT CAPITOL

"The Girl in the Purple Mask," one of the most mystifying acts on the vaudeville stages, will be the attraction at The Capitol Theatre for three days beginning today.

In this era much thought is being given to mental telepathy, occultism, clairvoyancy and what is generally known as "mind reading." But "Kutos," the "Master Mind," which is presenting "The Girl With the Purple Mask" says that none of these explain the wonderful things this gifted girl is able to accomplish in plain view of the audience on a lighted stage. "Only on the theory that there is a transmission of thought and ideas passing from one mind to the other" can there by any explanation of her particular gift.

Kutos denies that there is anything supernatural about the act, but declares the surprising things accomplished are largely due to the keen training and high development of concentration which the young woman has perfected in a wonderful degree.

There are hundreds of acts of so-called "Mind reading," transmission of thought and baffling methods of communication from one person to the other playing in vaudeville today, but "The Girl With the Purple Mask" is different from any of them. Her methods have been a puzzle and a source of mystification to some of the most learned psychists and mental analysts in the world, and wherever the act has played, the newspapers have been unanimous in praise of the amazing gifts of the pretty, unassuming young woman

A LIFE DEVOTED

(Continued from page 1.)

Into a desolate country whose road was a mere broken trail they went, to where thirty Galician families were squatting on unsurveyed land Supplies had to be brought in from the nearest centre, 87 miles away, water was carried for a long distance, and mateial for a rude house was floated down the river for 100 miles from Edmonton In the meantime, the two women lived on a tent, forgetting the privations and discomforts of a life among the huts of the rat-infested, vermin-ridden peasants in their sagerness to further the cause of their religion.

Here, Miss Munro founded Wahstão "(the place from which light radiates)" where a mission hall was erected and the children taught to read and write and study the Bible, and here she spent two years, until her health broke under the strain However, another year was spent in practically founding the Rich Steet Home in Edmonton, a home for Galician girls conducted on similar lines to the Y. M. C. A. Both of these missionary centres have since increased to large proportions.

It is nearly fourteen years since the missionary's ill health compelled her to give up the work she loved so dearly and to which she had given the best days of her life. Since then, she lived with relatives in Toronto, with her mother in Lakefield, until the latters death, and, latterly, with her brother, Nihil Munro, at 580 George Street. There she rested this morning, busy mind and hands restful at last, around her the floral tributes of many friends, with a particularly fitting symbol of rest and peace in the beautiful anchor of bloom sent from Toronto, bearing the card of the "Women's Missionary Society of the Methodist Church of Canada."

Last night, at George st. Church, Rev' Harold W. Young, spoke in feeling terms of the life and work of the late Miss Munro.

Grippe

Physicians advise keeping the bowels open as a safeguard against Grippe or Influenza.

When you are constipated, not enough of Nature's lubricating liquid is produced in the bowel to keep the food waste soft and moving. Doctors prescribe Nujol because it acts like this natural lubricant and thus secures regular bowel movements by Nature's own method—lubrication.

Nujol is a lubricant—not a medicine or laxative—so cannot gripe. Try it today.

Nujol

A LUBRICANT—NOT A LAXATIVE

ENCAMPMENT OFFICERS WILL VISIT PETERBORO.

Grand Patriarch Henry Dakin, Galt; Grand Scribe, S C. Parks, Toronto, and Grand Junior Warden, Adam Switzer, or Toronto, will be in Peterboro on Good Friday to attend the Field Day being held by Mount Hebron and Hiawatha Encampments I.O.O.F., where degrees will be conferred upon a large class of candidates.

Grand Scribe Parks is an old Peterboro boy and will be right at home with the local Camp members. Charlie was an ardent worker in Otonabee Lodge when living in this city.

TO CLEAN WOODWORK.

A little kerosene added to the water with which you clean the woodwork will be most beneficial.

ROYAL

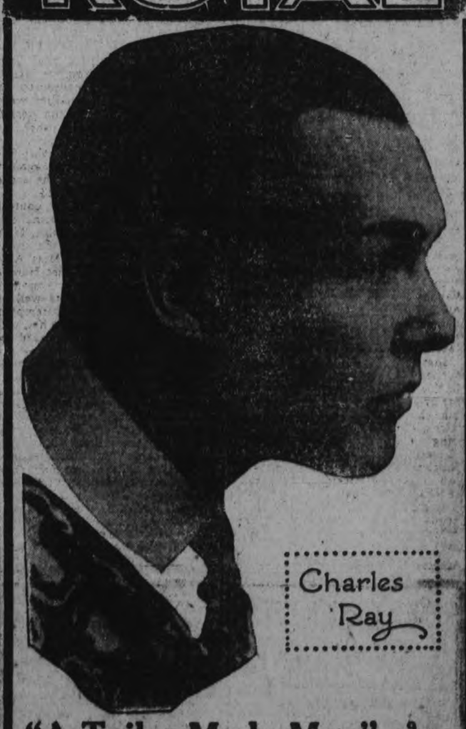

"A Tailor-Made Man" 9 Reels

HARRY CAREY in "The Night Riders"

A Western Drama—2 Reels

4 Reels of good comedies by leading fun makers of the screen.

Best show in the city for the least money. Come and judge for yourself.

ADMISSION

Afternoons - 10c and 15c

Evenings - - 15c and 25c

WAR TAX INCLUDED.

FIND STOLEN APPAREL.

NEW YORK, March 26.—(Canadian Press.)— An expensive dress and hat listed among articles stolen from the apartment of Dorothy Keenan, slain model, were found by detectives to-day at the home of Mrs Anna Keenan, the dead girl's mother.

"Economy is the Easy Chair of Old Age"

NEW-LAID EGGS, Per Dozen, 30c

Cooking Onions, peck .. 30c
Carrots, peck 30c
New Cabbage, Green Onions Crisp Celery, Ripe Tomatoes, Head and Leaf Lettuce, Ripe Bananas, Large Juicy Oranges and Grapefruit.

New Hallowe Dates, Lb. 10c
Seeded or Seedless Raisins, Per Lb., 15c
New Cooking Figs, 3 Lbs., 25c
Prunes, 2 for 25c, 15c, 18c, 20c, 25c and 30c

Pure Rasp. Jam, 4-Lb. Tin, 80c — This is less than to-day's cost.

CEREALS
Kellogg's Corn Flakes, 10 for $1.00
Shredded Wheat, 2 for 25c
Puffed Wheat .... 2 for 25c
Puffed Rice ..... 2 for 35c
Rolled Oats, Fresh, 6 Lbs. for 25c
Farina, Fresh, White, 4 Lbs. for 25c
Corn Meal, Fresh, 6 Lbs. for 25c

IN OUR MEAT MARKET:
Harris' Sugar-Cured Bacon, Machine-sliced 35c
Half or Whole Side 30c
Prime Young Beef.
Chuck Roast 12½c
Shoulder Roast 14c
Rolled Rib Roast, without Bone 22c
Porterhouse or Sirloin Roast 25c

FITZPATRICK & GERAGHTY
Rubidge and Dalhousie 'Phones 481-2111
Charlotte and Park 'Phones 491-2110

Dumble's Big Auction Sale

FIRST DAY
Tuesday, May 8th
2 p.m. - Ashburnham
ONE-TENTH DOWN, Balance 5 Yearly Payments. Interest 5 per cent.

SECOND DAY'S SALE
Tuesday, May 15th at 2 p.m.
ON DUMBLE AVENUE
ONE-TENTH DOWN. Interest 5 per cent.

THIRD DAY'S SALE
MANNING AVENUE
9 Lots. Same Terms.
22d-24 27 29 31 3 5 7 10 12 14 17 19
21 24 26 28 1 3 5 88 10 12-s m w

REVELATION SOAP COMPOUND Guaranteed
To Clean Rugs, Floors, Woodwork, Clothes, Etc.
SOLD BY GROCERIES
26d-95-1280.

Dr. Goodwin
Chiropractor
Palmer Graduate
106-108 Barrie Building
Lady Attendant Phone 431
Hours: 10-12 a.m., 2-4 and 7-8 p.m.
Office closed Tues. and Thurs. Eve

Dr. J. C. GREEN
DENTIST
118 Hunter St., East of Post Office
Ground Floor
Office Hours:—1 to 6 p.m. Daily, 1 to 6 p.m. Saturday. Evenings by Appointment.
Extraction by Gas.

Local News

DR. T. P. McCULLOUGH,

Eye, Ear, Nose and Throat Specialist, 166 Brock St. Phone 36W. dtf

TAXI LIVERY.

Two seven passenger McLaughlin cars. For good service, telephone Herb. Stinson's Taxi Livery. Phone 480 garage and residence. dtf.

F. BARRETT,

Contractor and Builder. Alterations and repairs. Hardwood floors. 72 Benson Avenue. Tel. 1764J. 12d-79-107

BLUE BIRD SPECIAL.

See the new Overland Special. It's a beauty. At Pulkinghorn's, 182 Hunter. (Overland Dealer.) 26d-84-1020

FOR BETTER VISION

Fowler's —For Better Vision— Attractive ground floor parlour, prices as low as the lowest.—A. A. FOWLER, 373 George street.—'Phone 65. dtf

REVIVAL MEETINGS

Meetings are being held each night at the Free Methodist Church, 297 Aylmer street, conducted by Rev. W. Brown, and all are cordially invited. 6d73 98

SERVICES WITHDRAWN.

The Passion week services in St. Andrew's church this city are withdrawn for to-night, owing to the illness of the minister. It is hoped that Mr. Rollins will be well enough to resume them Tuesday evening at 8 o'clock as arranged.

BRITISH COLUMBIA SHINGLES

All Best Grades—Also Eastlake Steel Shingles. Corrugated Iron, and Ready Roofing.—Fred H Rowan, 607 Weller Street. 'Phone 851.

AUCTION SALE.

Thursday, March 29, 1923.

The farm stock, implements, etc., of the late W. C. Stone, at lot 7, in the 5th concession of Burleigh. Sale commences at 1 p.m., sharp. R. A. Alford, Auctioneer. 3d75 1330

TO-NIGHT'S SERVICE IN GEORGE STREET.

The first of the Union Passion Week services of St. Paul's and George Street congregations will be held to-night at 8 o'clock in George Street Church. Mr. Pogue will speak and Albert Greenlaw, of Detroit, will sing. All are welcome at these services.

CANADIAN ORDER OF FORESTERS.

The hospitality of the three Courts of the city, namely Langton, Littlejohn, and Peterborough, is going to be shown in a very generous way on Wednesday, 28th March. Invitations have been sent to seventeen sister Courts in the county and the vicinity to join with them in a social and educative meeting. Blake Miller, High Auditor, will be present to give an address.

GREAT BARGAINS IN TYPEWRITERS AT NELSON'S.

332½ George Street.
Phone 229W and 1139W
1 NEW Portable Underwood.
1 Second-hand Port. Underwood.
1 Used No. 5 Oliver, Al.
1 Empire, good shape.
1 12 inch Underwood. Big bargain.
1 Wide Remington, slightly used.
We have arranged with Canadian rebuilders whereby we can meet or do better than other prices.
Don't throw away your Used Machines—Save them.

ST. JOHN'S IN HOLY WEEK

On Tuesday and Thursday there will be Holy Communion at 8 am. There will be a service with suitable sermon each evening at 8 p.m. The Vicar will preach on Monday and Wednesday, and the Rev. O. G. H. Lloyd on Tuesday and Thursday. On Good Friday there will be ante-communion service at 8 a.m., and Three Hours from 12-3 p.m. All are invited to attend this most solemn service of Three Hours, coming and going at whatever time is necessary. It is desirable but not necessary to remain for all the time. On Good Friday evening the sacred Cantata, "The Darkest Hour" will be given at 8 p.m.

MR. A. L. RITTS.

In spite of the severe storm a good number gathered to hear Mr. Ritts yesterday. He spoke on God as revealed in Christ, and read many Scriptures showing how the Bible reveals Jesus Christ.

He said the God of the newspapers and the magazines was not the God of the Bible. Mr. Ritts dealt with so many revelations in the Scriptures it would be impossible to give the entire address.

He preached the word of God because it settled every problem confronting the human race to-day. It gave the history of creation, the history of nations, the history of Israel, the history of Satan the history of the Body (the church.) The word also was the alone means of regeneration.

At the Gospel Hall at night Mr. Ritts' address was on the holiness of God and the wickedness of man, and how man could be justified with God. He will speak Monday, Tuesday and Wednesday.

Ex-Service Men

The Royal Commission on Pensions and Re-establishment will Open their Hearings in Toronto on Monday, April 2, 1923, at 10 a.m., in Osgoode Hall. The Commission requests the co-operation of ex-Service Men by having evidence and suggestions presented by a Limited Number of Selected Representative Witnesses. Questionnaires for the presentation of individual views may be obtained from local Post Offices. Information regarding the procedure and scope of the inquiry can be obtained from J. P. Conroy, Secretary of the Central Veterans' Committee, 907 Kent Building, Toronto, or from the Unit Director of Administration, "D" Unit, Toronto.

H. D. DEWAR, Secretary.

Wrist Watches at Reduced Prices

We are giving special prices on all Ladies' Watches this week. Wonderful Values at

$15.00

A Wrist Watch makes a very nice Easter gift

Warne Bros.
PHONE 880
Diamond Hall
349 George Street

WITH CAKE ICING.

A teaspoon of vinegar added to the cake icing while it is cooking prevents it from becoming too sugary.

ROBSON & PENROSE.

Good service and careful attention given to all orders. Express and Cartage, 2 phones, 832w-832J. 414-415 Dublin Street. 1d-73-1338

AUCTION SALE

Hancock's Auction Room on Thursday afternoon of this week, owing to Friday being a holiday. Usual sale of Household Furnishings, etc. Send in anything you may have for sale. 1d-73-1334

RUMMAGE SALE.

St. Andrew's Ladies' Aid will hold a Rummage Sale on Wednesday and Saturday mornings in Robinson's Store, corner Charlotte and Aylmer. Anyone having articles for the rummage sale 'phone 1311, or send to store. 2d-74-1333

OLD CARPETS.

Hand woven into beautiful reversible Oriental rugs and carpets by the Veteran Rug Weaving Co., Toronto. 'Phone our local agent, H. R. Davis, 1150J, for estimates. 3d-75-218.

Y. M. C. A. NOTES.

Every gymnasium member of the Monday night class is urged to attend to-night. This is very important.

On account of the holiday there will be sewing every afternoon and evening this week with the exception of Friday and Saturday.

The activities for the week are as follows:—

Monday—
4—Saturday Juniors Gymnasium Special.
7.—Senior School Girls Gymnasium.
7.—Bible Study.
7.—Ladies' Special Gymnasium Class.
8.—Beginners Gymnasium Class.

Tuesday—
3.30.—Babies Special Gymnasium Class.
4.—Junior Boys.
7.—Senior Aesthetic Dancing.
7.30.—Cumjoynus Club.
8.—Senior Gymnasium.

Wednesday—
4.30.—Senior School Girls and Intermediate Gymnasium.
5.30.—Junior Aesthetic Dancing.
8.—English and Arithmetic Class.
8.—Ladies' Gymnasium Class.
8.—United Club.

Thursday—
8.—United Club.

VICTIM OF ACCIDENT DIES IN HOSPITAL

SARNIA, March 26.— (Canadian Press.)— Mrs. Reuben Monroe, of Wyoming, one of the three persons injured in a level crossing accident near Wyoming Saturday when a train struck an auto in which they were riding, died in Petrolea hospital last night. She was injured internally.

George Borrowman, of Wyoming, and Mrs. Wellington Dennis, of Sarnia ;other two occupants of the car, are still in a serious condition. Mrs. Dennis is suffering from injuries to her head and shoulders and Mr. Borrowman is injured internally.

TWO LOST LIVES IN STROCH'S HOTEL FIRE

QUEBEC, March 26.—(Canadian Press).—The bodies of Dr. Gaboury and L. Jobin, who lost their lives in Stroch's Hotel fire last Monday, were discovered in the debris this morning. It had been impossible to search the ruins earlier owing to ice formations caused by the pouring of water on the building during the blaze.

LATE WANT ADS.

CANARIES FOR SALE — Already mated at $7.00 a pair. 294 Mark street, or phone 908J. 3d75 223

FOR SALE — 2 AUTO SEAT buggies, steel tired, arch axle; 3 top buggies, steel tired, two top buggies, rubber tire; two farmers' democrats; 1 farm wagon; 1 Chevrolet touring car; 1 Chevrolet runabout, like new. Tinney Bros., Cavan, Ont. Phone 69 ring 1 3. 3d79 1339

FOUR DEAD FROM FIRE IN NEW YORK

Believed Intoxicated Man Started Blaze in Princeton Apartments.

NEW YORK, March 26.—(Canadian Press).—A lighted cigar, believed to have been carelessly thrown by an intoxicated man, started a fire which swept through the seven-storey Princeton Apartments on West 57th Street to-day, occupied by theatrical and business folk, and caused the deaths of four persons and serious injury of many others.

The dead are: Anna Fries, exhibition roller skater, killed in jumping to the stone courtyard from the window of her sixth-floor rooms; Mrs. Margaret Lee, aged 65, and her daughter, Emily, stenographer, burned to death in their apartment on the top floor, and Gaston Mizonle, aged 26. Miss Margaret Lee, an actress, daughter of Mrs. Lee, was taken to hospital, severely burned, and may not live.

A number of firemen and police were burned while engaged in daring rescues, and a dozen or more tenants were treated for injuries and burns. The apartment house was of the non-fireproof type. Half an hour before a woman gave the alarm of fire by shouting wildly from an upper storey front window, an intoxicated man was ejected from the building by the superintendent. He was seen to enter the building some time earlier puffing a cigar.

FOUR BODIES RECOVERED.

NEW YORK, March 26.—(United Press).—Four bodies were recovered to-day from the ruins of Princeton Apartments, swept by fire.

Firemen are searching for other bodies, and it is feared that the death list may run higher. One hundred families were driven to the streets by the flames which spread through the 57th Street building with remarkable rapidity, cutting off the escape of the inmates.

CLEAN BILL OF HEALTH IN CITY

No Contagious Disease Within the City Limits of Peterborough.

That the city of Peterborough has now an absolutely clean bill of health is the welcome report of Dr. T. W. H. Young, Medical Officer, to-day. The last of the quarantine cards has been taken down, and there is not a single patient in the Queen Mary hospital.

Society

Messrs. E. F. Reid, Geo. E. Power, J. H. Spence, J. Brown, J. J. Ball and Harold Freeman, who were in attendance at the annual sessions of the Grand Orange Lodge of Ontario East at Picton last week, have returned home, and report a large and highly successful meeting.

Invitations have been issued for the fifteenth annual "At Home" of the Belmont Club on Easter Monday evening, 2nd April, in the Great War Veterans' Assembly Hall. The patronesses are: Mesdames T. P. Hooper, J. H. Kemp, C. G. Graham, W. J. Belleghem, W. T. Regan, C. H. Esch, R. F. Sedgwick, J. T. C. Lang, Dr. J. A. Morgan, and A. W. Belleghem. Music is being supplied by Ken Blood's Orchestra, of Port Hope.

COMPLETE ABOLITION DIVORCE IS URGED

NEW YORK, March 26.—(Canadian Press.)—The complete abolition of divorce is urged by Supreme Court Justice Morschauser, who presided over the Stillman case, in an article in the April number of Columbia, official organ of the Knights of Columbus, made public to-day.

Declaring that he believed abolition of divorce should be brought about by congressional legislation he added. "But that is a long way ahead, because there are, unfortunately, so many middle-aged and elderly men, and some young ones, who for one reason or another want new wives."

ASSAULTS STEPDAUGHTER SENTENCED TO 3 MONTHS

KITCHENER, March 26 (Canadian Press). — Charles Cunningham, of Galt ,was sentenced to three months in Ontario Reformatory by Judge Hearn here this morning on each of two charges, one being for theft and the other for indecent assault upon his 13-year-old stepdaughter. The sentences are to run concurrently.

ESCAPED WITH GEMS VALUED AT $25,000

NEW YORK, March 26 (Canadian Press). — Automobile jewel robbers, who have left a line of smashed show windows in their trail for the past week, to-day broke the windows of a jewellery store at Broadway and 105th Street, and escaped with gems valued at $25,000.

A DUMMER TOWNSHIP MAN UNDER ARREST

Lewis Drain, of Dummer township, appeared before Magistrate O. A. Langley to-day, charged with having carnal knowledge of his stepdaughter, aged 17. Crown Attorney Hatton is prosecuting and J. F. Strickland is counsel for the defendant. The arrest was made by Provincial Officer George Cookman.

Financial News and Views

Canadian Stock Exchange — And Mines — | New York Stock Exchange — And Curb Prices.

To-Day's Quotations and Opinions and Reviews of the Markets.

STOCK MARKET SHOWED TENDENCIES TO RALLY.

(Special to Examiner.)

NEW YORK, March 26. — The New York stock market to-day showed a tendency to rally from the set back suffered on the last two days of last week. Montreal despatches telling of a prediction, by Sir Herbert Holt president of the Royal Bank of Canada that the dry season would cut the estimated Cuban sugar crop 500,000 tons, caused a rise in sugar stocks. Stocks gave a remarkable demonstration of rallying power in the first hour.

After a weak opening the general list gathered strength and by 11 a. m. recovery was in full swing throughout the whole market.

California Petroleum soared to a record high at 103 3-4; Beechnut Packing at 84½ and New Orleans, Texas and Mexico at 104½.

Substantial come-backs were staged by most of the speculative leaders and the whole market showed a decidedly improved tone. Most of the commission houses looked for a stronger market this week. The Piggly Wiggly affair, the so called sugar conspiracy and 6 per cent. money, were the main arguments used by the professionals last week in their attacks.

Trade news continued highly favorable and it was evident from the comparatively small average decline that the public is in the market. At the close last week there was a large short interest, particularly in the active stocks, such as Baldwin, steel, Sinclair, Studebaker, Industrial Alcohol and Anaconda. Naturally there was liquidation from time holders but the greater part of the loss was due to professional selling. Developments during the next week are expected to be constructed.

(Quotations supplied The Examiner by Nelson & Martyn, Stock Brokers)

NEW YORK STOCKS.

	High	Low	2.30p.m
Allied Chem.	74¼	74¼	74¼
Amer. Can	100¼	97¾	97¾
Amer. Loco.	135	132½	132¾
Am. Smelters	64¼	63¾	63¾
Am. Woollen	103½	103½	103½
Anaconda	51	50	50
Baldwin Loco.	140½	138½	138½
Balt. & Ohio	53¾	53½	53¼
Beth. Steel	67	64	65
Brooklyn R. T.	6½	6	6½
Cal. Pete.	102¾	101	102¾
C. P. R.	147¾	147¾	147¾
Chi. & St. Paul	24	24	24
Chile Copper	28¾	28¾	28¾
Coca-Cola	74¾	74¾	74¾
Corn Prod.	128	128	128
Cuba Am. Sug.	32¾	31¾	31¾
Cuba Can. Sug.	16¼	16¼	16¼
Cons. Can.	47	47	47
Coaden Oil	58¼	57	57
Crucible	80	79¾	79¾
Davison Chem.	33½	33½	33¾
Gen. Motors	14¾	14¾	14¾
Gulf State Steel	99¼	96¾	97¾
Houston Oil	67	65½	66
Ind. Alcohol	70¾	69¾	69¾
Int Nickel	14¾	14¾	14¾
Int. Paper	53¾	52	52
Allied Inter Cor.	31¾	31½	31½
N. Y. Central	97¾	97½	97½
Insp. Copper	39½	39½	39½
Kennecott Cop.	41½	41¼	41¼
Kelly Spring.	60	58¾	58¾
Midvale Steel	29½	29½	29½
Northern Pac.	77½	77¼	77¼
North-Western	84	84	84
Pennsylvania	46¾	46¾	46¾
Pacific Oil	44½	45¼	43½
Pan-Amer. A	79¾	78½	79¾
Pan-Amer. B	73¾	73	73
Republican	62¾	60¾	61¼
Royal Dutch	50	50	50
Rock Island	35¾	35¾	35¾
U. S. Rubber	63	63	63
Retail Stores	80¾	80¾	80¾
Sinclair Oil	36½	35¾	35¾
Stan Oil N. J.	40¾	40¾	40¾
Southern Pac.	91¾	91¾	91¾
Southern Rail.	33½	33¼	33¼
Studebaker	122¾	121¾	121¾
St. Paul C.	24	24	24
St. Paul Pf.	41⅞	41⅞	41⅞
Texas Oil	51	50¾	50¾
Texas Coal&Oil.	21½	21¼	21¼
Trans. Oil	12¾	12¾	12¾
Union Pacific	140½	140½	140½
Utah Copper	72¼	71¾	71¾
VVanadium	41½	40¼	40¾
Westinghouse	63½	63½	63½
Sub Boat	12¾	12¾	12¾
Timken Oil Bear.	42⅛	42⅛	42⅛
Prod. & Refin.	56	65¾	54¾

CANADIAN STOCKS.

	High	Low	2.30p.m
Brit. Emp. Steel	24	24	24
Montreal Power	115	115	115
Int. Pet.	23¼	22¾	23¼
Mutual Oil	14¼	13¾	14
Brit. Am. Oil	37½	36½	37½
Brazilian	50¼	49	49¼
Brompton	40½	40	40
Bell Tel.	120	119¼	120
Toronto Rails	87	83	86
Can. Gen.	88	85½	85¾
Can. Steam. C.	18¼	17	18¼
Can. Steam. Pfd.	51¼	51	51¼
Cement	86	85¼	86
Smelters	29	28	28
Span. River C.	96¼	96	96
Span. River Pfd.	104¾	104¾	104¾
St. of Canada	77½	76	76¾
Abitibi	70	68¾	68¾
Asbestos	70¾	70¾	70¾
Detroit United	77½	77	77½
Riordan Paper	8	6	7
Twin Cities	64¼	63¾	64
Winnipeg	40½	40½	40½
Barcelona	17½	16½	17¼
B. C. Fish.	19	18	19
Dairy	140	139	140

BANKS.

Union	136	136	136
Commerce	200	197	200
Imperial	194	193	194

MINES.

GOLD.

	Asked	Bid
Apex	4¼	4¼
Argonaut	—	66
Atlas	12½	12
Baldwin	10¾	10½
Buckingham	16½	16
Clifton	27	26¾
Con. West Dome	28	27¾
Dome	4350	4300
Dom. Kirkland	3¾	3
Goldale	51½	51
Gold Reef	—	4¼
Hollinger	1360	1340
Hunton	11¾	11
Hattie Gold	36	35½
Keora	14	13¾
Lake Shore	345	342
McIntyre Mines	1950	1930
New Ray	37	35
Nipissing	630	625
Porc. Crown	14¾	14¼
Teck Hughes	114	113
Vip. Con. Mines	75	73¾
Wakenda	11	10
Wasapika	8¼	8½
W. Hargraves	350	348
West Tree	13½	13¼

SILVER

Beaver	50	49½
Castle	28	27¼
Crown Reserve	50	50
La Rose	32	31
McKinley	24½	24
Mining Corp.	350	340
Temiskaming	4½	4

CHICAGO GRAIN.

WHEAT.

	High	Low	Close
May	120¼	119	119½
Sept.	113¾	112¾	113¼
July	115½	114¾	115

CORN.

May	73¾	73	73
July	76¼	76¼	76¼
Sept.	77⅜	77⅛	77⅜

WINNIPEG WHEAT.

May	116⅛	116⅛	116¼
July	117⅝	117⅛	117⅛

ALIENS BECOME CITIZENS WITH LABOR BUREAU AID

WASHINGTON, March 26. — More than 1,500,000 aliens eligible for American naturalisation already have been directed to citizenship training classes established by local school authorities throughout the United States in co-operation with the Bureau of Naturalisation of the Department of Labour.

The classes are conducted at night, and enable the aliens not only to obtain free the educational training necessary for approval of their citizenship petitions, but also to get information that will lead them to better jobs, higher pay and improved living conditions.

The Bureau has established a service through which candidates for citizenship are invited to attend the classes provided by local authorities for their instruction, and their names and addresses also are forwarded to the public school officials. The number of foreign residents thus reached, it is said, is necessarily limited to those who have declared their intention to become citizens, since the Labour Department lacks the names and addresses of those who have not filed petitions.

It is believed, nevertheless, that free instruction facilities have been made available to many others through measures taken by local Americanisation organisations, Boy Scouts, Young Men's Christian Associations, Chapters of the Daughters of the American Revolution, and other patriotic and civic societies.

Cards giving the records of the aliens attending the classes, bureau officials declare, add to the value of the work from a public viewpoint in that they give a basis for complete community surveys to determine the needs in Americanisation work.

The Bureau receives almost daily letters from candidates for citizenship and Americanisation workers, praising the service, and also gets a number of reports on the work of aliens taking advantage of the courses. Some of these reports, it is said, show the progress made by candidates over 60 years of age who had resided in this country many years without taking steps to become citizens.

CANADIAN INDUSTRIES AFTER A FRENCH MARKET

MONTREAL, March 26 (Canadian Press). — An attempt of the Canadian manufacturers to secure the lion's share of France's import business is being hailed with expressions of approval from almost every corner of the Dominion, messages pouring into the Canadian Exhibition train offices indicate.

The train, which is to carry the exhibits of all Canadian manufacturers and raw materials, is viewed in the majority of letters as the first really concerted move by Canadian exporters to secure a foreign market by first educating the foreign consumer.

Already free exhibitiong space on the train is almost completely allotted, according to J. D. Cheaney, Director of Exhibits, and the grouping of similar manufactures has become necessary.

SCIENCE LOWERS DEATH RATE AMONG THE YOUNG

We in this age live longer on the average than those ancient Egyptians, a medical historian announces. That's chiefly because science has cut the death rate among the young.

There must have been terrible anguish among mothers in King Tut's time, for even today 124 out of each 1000 boy babies die during their first year. For girl babies the figure is 143. If we reach the age of 12, we are out of the real danger zone.

A NEW SPRING HAT
For 25c and 35c, at
BOND'S DRUG STORE
Any Shade : : : : : Apply With a Brush

FUNERAL TODAY OF MISS JESSIE MUNRO

Tribute to a Loyal and Faithful Missionary Worker.

The funeral of the late Miss Jessie K. Munro took place at 2 o'clock this afternoon, from the residence of her brother, N. C. Munro, 580 George street, to the George Street Methodist church, where a number of relatives and friends paid their last respects to the dead.

Departing from the usual custom, Rev. W. H. Young requested Mrs. James Kendry, who had been intimately associated with Miss Munro in her missionary career, to give the funeral address. Mrs. Kendry, a member of the executive of the Board of Managers of the Women's Missionary Society during Miss Munro's missionary life in Japan, spoke in touching terms of the deceased lady's "consecrated life," of her outstanding characteristics of loyalty to the cause of Jesus, and loyalty to the Board of Managers, and her unceasing efforts to carry out her own consecration of duty to the Master.

"She was one of the most valiant workers we had on the staff," said Mrs. Kendry. "I think Miss Munro was a living example of the sincerity and testing of God's purpose in that He has promised that those who go forth with Him weeping and carrying precious seed will doubtless some again rejoicing and bearing their sheaves with them." The fulfilment of this promise was exemplified in Miss Munro's life and the young Japanese girl, her protege, who came to Canada with her,taught for a summer session in the George street Sunday school, bringing in fact the seed of the Gospel sent from the Occident to the Orient, back once more to the Occident for fruition.

Mrs. Kendry spoke of the almost constant illhealth which afflicted the deceased missionary, and of her untiring efforts in spite of physical handicap, to carry the message of God to Japan and to the Galicians of Northern Canada; also of her work in the summer schools ,when finally invalided home. "A fitting epitaph for Miss Munro," declared the speaker, "would be the words 'A loyal and faithful servant.'"

Rev. Mr. Young offered a particularly eloquent prayer for adherence in the living to the principles which had made the life of the dead missionary so noteworthy.

Mrs. J. H. Renwick, with Mr. Renwick at the organ, sang very sweetly "Jesus, I am Resting."

The late Miss Munro is survived by one sister and four brothers, Mrs. John Carlisle of Peterboro, James Munro of Toronto, Charles of Winnipeg, George K., of Grand Forks, North Dakota, Nihil ,of 550 George street, Peterboro. The pallbearers at the funeral were two brothers and four nephews; James Munro of Toronto; Nihil Munro of Peterboro, George and Cookson Munro of Peterboro; Douglas and John Carlisle of Peterboro.

FIRST BREAK IN A LAKEFIELD FAMILY

Vivian G. Bell Passed Away at Ogdensburg.

TORONTO, March 26.— (Canadian Press). — At Ogdensburg, on Saturday, there took place the funeral of Vivian G. Bell, son of Dr. Alexander Bell, and brother of Clarence Bell, clerk in Chambers at Osgoode Hall, Charles Bell, of Toronto Hydro Electric Commission, and Mrs. Edward L. Crawford, of Toronto. The death of Vivian Bell marked the first in a family of nine, the father and mother still being alive. Mr. Bell was born and brought up at Lakefield.

THIS CURATE WON'T RUN WOULD RATHER BE SHOT

BELFAST, March 26.—(Canadian Press.)—Notices posted on Sunday near Catholic churches in Southern County Leitrim, state that, if any soldiers of the "Irish Republican Army" belonging in that area are executed by the Free State, "all doctors, priests and ministers will have to clear out within 24 hours after which their motors would be fired on at sight."

Any person assisting the Free State by giving out information likely to lead to capture of soldiers of the "Irish Republican Army" would be liable to death penalty," the notices declare. At some of the churches the clergy tore down the warning, and one curate said he would refuse to run, he would be wait to be shot.

ALL MUST LIVE UP TO CONTRACTS ON EXCHANGE

NEW YORK, March 26.—(Canadian Press.)—Stock exchange, in a statement to-day, said no member would be permitted to disavow contracts made before trading in Piggly-Wiggly was suspended. Under the rules the statement sets worth, delivery of stock in last Tuesday's trading must be made to-day at 2.15.

FIGHTING PARSON DEAD.

MEDFORD, Mass., March 26 (Special to The Examiner). — Rev. C. C. Macdonald, the "Fighting Parson," one of the first white men to penetrate Tibet, is dead.

He is a native of Lindsay, Ont.

LUX 10c
3 FOR 29c
Special Sale of 5 Cases Only at This Price.

3½lb. Stewing Figs 25c
2lb. Prunes 25c
Oranges, Dozen 29c
Evap. Apples, lb. 15c
7lb. for $1.00
Pure Lard, lb. 17c
2lb. Lion Macaroni 25c
3 Packages Rinso 23c
3 Corn Starch 25c
6 Pkgs. "Bee" Jelly Powder, 25c
"Excelo" Cake Mixture 10c
Fresh Eggs, Dozen .. 28c

Bowles CASH & CARRY GROCERY.
60 HUNTER ST. E.
168 CHARLOTTE ST.

WAGGING TONGUE EXPOSES STILL

Two Provincial Officers Stumbled on Easy Case in Haliburton.

LINDSAY, March 26. (Special to Examiner.) — A wagging tongue was responsible for the location of a thriving "booze plant" by Provincial officers in Haliburton on Friday. A number of summer cottages at Hollow Lake, near Dorset, had been entered, and Officers Hartnett and Storey of Lindsay, visited the district with a view to securing evidence. They hired a man to drive them about who proved to be very loquacious. He incidentally mentioned to the officers who were strangers to him that stills were doing a thriving business up north — that it was no trouble to secure a liberal supply of liquor at any time. He pointed to a farm house close by where he said, a superior brand was made and sold. The officers halted, called on the farm, secured a supply, and incidentally placed the man under arrest. They brought him to Lindsay where he will stand his trial this week.

BIRTH.

SHILLINGLAW. — At Nicholls Hospital, March 23, to Mr. and Mrs. L. G. Shillinglaw, a son.

MINES! MINES! MINES!

McKINLEY-DARRAGH, NEWRAY, and Consolidated West Dome are slated for quick advances.

In fact ALL the MINES will be advancing in price as the power will be sufficient to operate the mills from now on.

Teck-Hughes, Lake Shore, Hollinger and DOME are INVESTMENTS equal to any others, on any markets. WE BUY BANK STOCKS at current prices.

DON'T OVERLOOK OPPORTUNITIES that are presenting themselves NOW to make money.

WE BUY FOR CASH OR MARGIN.

NELSON & MARTYN
BROKERS
332½ George Street
Phones—229J, 229W, 1736F and 1139W.
CONTINUOUS WIRE SERVICE
10 a.m. - 3 p.m.

"It's Confidence That Does It"

CANNED GOODS WEEK

The Consumers' opportunity to buy these goods at Very Much Reduced Prices.

Special in Heinz's Beans in Tomato Sauce—
Small Size, Tin 13c
Dozen $1.51
Medium Size, Tin 18c
Dozen $2.00
Large Size, Tin 28c
Dozen $3.10

SOUP
Small Tin 13c
Per Dozen $1.45
Medium Tin 18c
Per Dozen $2.00
Spaghetti and Cheese in Tomato Sauce—
Small size, Tin 13c
Per Dozen $1.51
Medium Size, Tin 23c
Per Dozen $2.40
Choice Ripe Bananas, Doz., 30c

PORTER S. WHITE CO.
Phone 208 - 334 George

Read the Want Ads.

Vodvil CAPITOL TO-NIGHT Pictures
"The Girl in the Purple Mask" | Viola Dana and Larry Semon

The Evening Examiner

VOL. LII., No. 73 PETERBOROUGH, TUESDAY, MARCH 27, 1923 PRICE THREE CENTS

PROBABILITIES.

Strong west and northwest winds; a few snowflurries, becoming quite cold again to-night. Wednesday — Northwest winds, fair and quite cold.

FRANCE'S SCHEME IN RUHR AREA REVEALED BY FRIEND POINCARE

Het Only Game is to Get the Money Germany Owes Her--A Few Questions and Answers.

THE FRENCH NAVY

(By Milton Bronner)

PARIS, March 27.—(Copyright)—What is France's game in the Ruhr? Her only game is to get the money Germany owers her. Nothing more; nothing less.

It was Stephane Lauzanne who told me so, and he ought to know. Not only is he editor-in-chief of Le Matin, one of the most influential papers in France, but he is on most intimate terms with Premier Poincare and all the men who now compose the government

"Mon cher Raymond" (Poincare) unbosoms himself to his "cher Stephane," so that he may know just what's what when he writes is powerful editorials

I came to Paris to find out just what Poincare meant to do in his critical and crucial Ruhr enterprise French officials advised me to see Lauzanne; he would speak with full knowledge

"Fire away," aid Lauzanne, "and make your questions just hard as you like"

QUESTION NO. 1: It is charged by the enemies of France that, taking advantage of clauses in the Versailles treaty, she has made demands upon Germany, so high she can't fulfill them and that France does not expect she will fulfill them. Is this true or false?

Said Lauzanne: "The demands made upon Germany for reparations ($33,000,000,000) were not made by France alone. The figure was fixed in London in May, 1923, and the schedule of payment, which was then adopted by common agreement was signed by Great Britain, Italy, Japan and Belgium, as well as by France.

"Nobody said then that the schedule of payment was exaggerated and Lloyd George declared in the House of Commons that it was reasonable

"If to-day the schedule of payments is found exaggerated, how can we be certain that a new schedule, reducing the original figures, will not be thought too high in 1925? And what is the schedule of payments Germany will not deem too high?"

QUESTION NO 2: Taking advantage of Germany's failure to pay, it is charged France has marched into the Ruhr intending to stay there, either annexing the Ruhr and the Rhineland, or setting up a buffer state? Does France ever expect to leave the Ruhr?

Lauzanne replied: "France will never annex the Rhineland or the Ruhr; but France will remain in the Rhineland and the Ruhr as long as Germany will not pay what she owes to France

"In other words, the Rhineland and Ruhr are considered by the French as a mortgage guaranteeing payment. When the payments are made, the mortgage will have to be released and the bailiffs will leave the premises

"Germany did exactly the same thing to us in 1871 and the whole world, including America, approved what Germany did. The last German soldier left French soil in September, 1873, eleven days after the last French million had been paid."

QUESTION NO 3: The charge has been publicly printed in England that the French march into the Ruhr was at first inspired by a French syndicate of steel masters which desired a union with German coal and steel masters, in which the French would control 60 per cent of the stock. Is it true that French big business got Poincare to go into the Ruhr?

Lauzanne replied: "Not only has the 'Comite des Forges' not inspired the march into the Ruhr, but it was more or less against it. Precisely because the comite is in favor of a union with German steel mastes,

(Continued on page 12.)

PEACE POW-WOW

BENITO MUSSOLINI

Premier of Italy, who is the central figure in a conference that is being held in Rome in an attempt to find a solution for the Ruhr situation.

ROME THE MECCA WORLD STATESMEN

Gather to Discuss Situation Arising From the French Occupation of Ruhr.

ROME, March 27.—(United Press)—All roads lead to Rome, where Premier Benito Mussolini, who is becoming more and more a power to be reckoned with in international affairs, holds forth.

The Italian capitol on Monday became the mecca of statesmen and capitalists of several nations—men who are apparently attempting to relieve the critical situation brought about by the French occupation of the Ruhr.

E. H. Gary, president of the board of directors of the United States Steel Corporation, conferred with Hugo Stinnes, the wealthiest man in Germany, who owns extensive holdings in the Ruhr.

Although no announcement as to the conversation between Stinnes and Gary was made, the two iron masters undoubtedly talked concerning the troublesome European situation.

RETURNED MEN WOULD GO BACK TO FRANCE

An odd little bit of information gleaned in a casual conversation with "Kutos," the master mind who controls the performance of "The Girl in the Purple Mask," and is incidentally also her husband, during a brief visit to the dressing room of the lady who retained her purple blinder during the entire course of the conversation, was the fact that many of the inquiries received from the public during the course of the vaudeville pair's trip through Canada, had to do with the wish of men to remove to some other country. There are hundreds of ex-soldiers who want to go bac kto France and many of th young men of the nation are seeking information relative to a change in their locality . Possibly some of the migratory spirit then which is vexing Canadian authorities at the present time, is due to the restlessness of returned men, that "anywhere but here" spirit which seems to be the natural result of a great struggle.

Another item of information which is often sought by women, especially young woman, is the choice of a career in life. Evidently the ancient idea of the one clear course for a woman has been abandoned in the newer regime of emancipation for the feminine person from the ties of hearth and home.

DESPATCH TWISTED.

Sir: If it was to me reference was made in Monday evening's Examiner in connection with a certain lock, I wish to say that the story of my patented door lock has become very badly twisted. I want to deny that I ever peddled the same from door to door. If the papers are anxious to give someone a write up, they might write about someone who could see to read it.

ISAIAH MAGEE.

Albert Greenlaw
Will Sing
"STEAL AWAY TO JESUS"
at the Union Service of St. Paul's and George Street TO-NIGHT in
GEORGE STREET CHURCH
Rev. A. H. McConnachie Will Speak.

GEORGE ST: CHURCH
Good Friday Night Musical Service
The Augmented Choir will sing the Cantata
"THE DARKEST HOUR"
Soloists—Dorothy Allan Park, Albert Greenlaw, George Altcroft (of Eaton Church, Toronto), Maurice H. Park, Charles Thorpe. George H. King at the organ. Leslie H. Unitt at the piano.
Conductor—John H. Renwick.
Tickets 50c at Fowler's and Smith's
(Only ticketholders admitted until 7.40 p.m.)

SEWERAGE FOR ENGLEBURN IS ASSURED NOW

Petition by Residents to City Council Brings Promise of Early Relief From Crying Need.

THE MARKET TOLLS

Once more urging upon the council the need of a sewerage service for streets in the Engleburn section of Ashburnham six residents from that vicinity appealed for immediate action last night. They were T. W. Oke, H. Anderson, R. Starr, C. Hughes, G. Agar.

Mr. Oke suggested that a septic tank might be built near the river, and Mr. Hughes said that City Engineer Parsons had promised that machinery from the old pumping station at the corner of Romaine and George streets, which had been discarded by the construction of the new Romaine street sewer, would be utilized for the benefit of the Engleburn section.

Ald. McIntyre considered that the Provincial Board of Health would forbid the installation of a septic tank. He moved that City Engineer Parsons submit a report on the work required at Monday night's council meeting. Ald. Stocker seconded it.

Ald. Phelan believed that Mr. Parsons had a report ready, and proposed that the council give the deputation positive assurance of the relief that they wanted. The motion, however, was adopted.

Going to Toronto.

Ald. Holloway and Crowe were appointed to represent Peterboro with the deputation from cities of the province that will lay before Attorney - General Raney representations for a change in the constitution of Police Commissions.

The Market Question.

Ald. McIntyre sought to re-open the question of the letting of the contract for the marekt tolls The Property Committee, he informed the council, had accepted F. J. Bullied's tender, which was the lowest, although the custom had been to accept the highest bid.

"They turned down a man like Walter Fisher, whose tender was $50 higher. He was the best clerk we ever had and I won't take back water from any man on that."

Ald. Fife contended that the council had empowered the Property Committee to let the contract, and the committee had done so.

"I would never vote to let it go back to the committee," he said. 'I would lose faith in the committee if we did."

Ald. McIntyre—"Whether it was hight or not?"

Ald Fife—"Yes."

Ald. Stocker—"We made a mistake in giving the committee power to act.'"

Ald. Fife and Holloway dissented from that opinion, and aMyor Taylor said there were ten citizens in favor of Bullied to one in favor of Fisher, and the farmers were practically unanimous for Bullied.

Ald. Maher proposed a motion to re-open the matter .

"The Property Committee did what the council instructed them to do," said Ald. Phelan. "If this committee gives them power to change it, where would it be in regard to Mr. Bullied?"

Ald. McIntyre moved that a special meeting of the council be called to reconsider the letting of the market contract, but City Clerk Armstrong, responding to an enquiry from several members, pointed out that the contract for the letting of the tolls had been let as completely by the committee, upon the council's authorization, as if the council had itself passed the motion. If on the strength of that action Mr. Bullied had done anything to accept the contract, or had incurred any expense, the council would probably be liable.

That opinion closed the discussion.

THE KING'S FARM HANDS ARE GOING ON STRIKE

LONDON, March 27.— (United Press.)— The farm hands of Sandringham, the estate of King George, are going on a strike, despite the fact that the King's supply of Royal eggs, milk, butter and potatoes may be curtailed.

The farm hands' union issued the strike order to the Sandringham workers.

Thousands of farmers all over England have left the farms, striking in protest against a reduction in wages. The new scale would bring them slightly over six dollars a week.

OBITUARY

MARY RITA COSS.

Mary Rita Coss, the two year old daughter of Mr .and Mrs. Edward Coss, 188 Lake street, died on Sunday, March 25th, and was buried at St. Peter's cemetery on Monday.

"THE DARKEST HOUR" DRAMATIC CANTATA WILL BE SOLEMNLY SUNG BY ST. JOHN'S CHOIR IN ST. JOHN'S CHURCH ON GOOD FRIDAY NIGHT, UNDER THE DIRECTION OF MR. R. J. DEVEY. SILVER COLLECTION.

2d-27-29-1349.

MAY BE SELECTED

JOSEPH WEARING,

Who was the choice of the Committee of the Whole Council last evening for position of City Solicitor, succeeding C. R. Widdifield.

Winter Backfired on Omemee's Spring

Six Inches of Snow and 16 Deg. Below Zero Routed the Vernal Chorus of Robins and Bluebirds.

OMEMEE, March 27.—Many citizens of Omemee were all agog last week in the anticipation of spring. The robins, blue birds and crows were all here and joined in a merry chorus to lighten the hearts of those wearied by the long winter. A few cars and waggons made their appearance and many more were in waiting to be taken from their winter quarters when lo! the heavy snow fall arrived on Sunday, covering the ground to a depth of between five and six inches. After the storm had ceased the mercury dropped to 16 deg. below. Quite a chilly atmosphere we should say, but nevertheless another sure sign of spring has reached Omemee, the millinery openings are in full swing at both Mr. H. McGinnis' and Mr. T. A. MacPherson's stores, with Misses Lila Fee and Rita Johnson, respectively, in charge, and many have afforded themselves the opportunity of purchasing an Easter bonnet from the advanced styles in spring headwear.

PAID TRIBUTE TO "DIVINE SARAH"

Veritable Host of Theatrical Stars Honor Memory of Dead Comrade

PARIS, March 27. — (Canadian Press).—All France mourns to-day, for her well - beloved daughter, "Divine Sarah" Bernhardt, is dead.

Paris is stunned. It can scarcely believe that she who was regarded as almost immortal is now inanimate, and that the voice that thrilled millions with its wonderful emotional power is forever still. Not since France lost Victor Hugo has the country been so deeply stirred.

Bernhardt probably shares with Hugo and Pasteur, the distinction of being the most illustrious person in the last hundred years of French history. She was undoubtedly one of the greatest ambassadors of French art and literature who ever lived.

Long after midnight last night, when theatres closed, people off the stage came to pay tribute to their illustrious comrade. Among them were Sacha Guitry, playwright, who had a filial respect for the great actress; Cecile Sorel, Rachel Boyer and a host of stars.

Those who loved Sarah Bernhardt in life, were admitted to see her in the repose of death this afternoon.

At two o'clock the doors of the actress's house were thrown open, and the crowds moved up the candle-lit stairways to the darkened death chamber.

The "Divine Sarah" might have been acting once more the death scene from "Camille," so still and peaceful she lay.

A crucifix surmounted the white lace bed, which was heaped high with white lilacs, roses, and lilies.

Bernhardt's white hair was undone, and lay across the coverlet.

A brilliant spot of carmine on her breast was the Cross and Ribbon of the Legion of Honour, the highest decoration within the power of France.

Remember It !
7
DAYS to The Motor Show

A CLOSE RACE FOR POSITION OF SOLICITOR

Joseph Wearing Was the Choice of the Committee of the Whole Last Evening.

SEVERAL APPLICANTS

Joseph Wearing was recommended for the position of City Solicitor by the Committee of the Whole Council last night.

He was chosen openly on a second ballot from six applicants by the simple method of a show of hands. On the first division Mr. Wearing received four votes and Mr. V. J. McElderry three. The other four applicants were then struck off the list under consideration, and the final result was six for Mr. Wearing as follows, Aldermen Stocker, Fife, Meyers, Turner, Morrison and Crowe, and four for Mr. McElderry, namely, Aldermen Phelan, Holloway, Maher and McIntyre.

The other applicants were W. F. Huycke, J. F. Strickland, John R. Corkery and E. W. Langford.

Mr. Strickland and Mr. Corkery each received one vote on the first count, in which Ald. Turner withheld his decision.

Prior to taking up the applications Mayor Taylor read a resolution from the Great War Veterans' Association expressing the opinion that all other qualifications being satisfactory, the preference should be given to a returned man, and that the date of his enlistment and the period of his service in France should be considered.

Mr. Wilfrid F. Huycke wrote that he had his degree from Osgoode Hall with a postgraduate course in law at Harvard University. He enlisted in 1915 and was in France from early in 1916 until the end of the war, returning in May, 1919.

Neither Mr. Strickland nor Mr. McElderry referred to their military records. Mr. Langford was five years with the Canadian and Imperial forces, and it was said that Mr. Wearing had offered himself but was rejected.

The members of the Council, in discussing these candidates for the solicitorship, referred to them all as capable lawyers and estimable young men. Ald. Meyers remarked that whatever selection the committee made should be agreed upon in Council.

Ald. Maher mentioned the claims that had been made on behalf of those who had military service, and suggested that other claims should not be overlooked. Sometimes it was wondered why many young men left their home town to seek employment elsewhere. Mr. Corkery, he continued, was born and raised in Peterborough. He had paid taxes here for years, and he was in every way a first-class citizen, capable and morally as clean "as a hound's tooth."

Ald. Turner remarked that there were two Peterborough boys in the list, Mr. Corkery and Mr. Langford.

Ald. Crowe said it was usual to take into consideration the experience of applicants in filling a vacancy of this kind.

Ald. Maher said he was reluctant to refer to another matter, but it was a notorious fact that of the city positions none were held by Catholics, except several minor ones. Any person who applied because of lodge membership or other affiliation had no qualification in that respect. In making appointments the personal qualifications should be considered.

Ald. Phelan said he thought Ald. Maher's remarks were out of order, and sounded like a reflection on the Council. "Personally, I look on a man on his merits, and I think the other members do too," was his comment. "The applicants are all good friends of mine. When we are transacting the city's business it should be decided in the open. What the Council does should be open to the public."

Ald. Fife moved, seconded by Ald. Phelan, that the appointment be made by open vote, and this motion carried.

After the decision was made, Ald. Phelan said he supported Mr. McElderry because in the event of any action being taken by the city, Mr. McElderry would have the benefit of the valuable advice of the other members of his firm, Mr. Peck and Mr. Kerr. They were also solicitors for the county, and when matters concerning both municipalities were in dispute satisfactory settlements might be made without any large fees.

"I had thought like Alderman Phelan," commented Ald. Morrison, "but I looked at it the other way. I didn't think it would be the best thing for the city to have the county and city's affairs in the same office. I thought it might be advisable to have the city's business in a separate office."

Ald. Stocker—I have heard that same opinion from quite a number of citizens.

Ald. Holloway said he took counse with no one in regard to this position. "I have listened to the opinions of men who have spent more years in Peterborough than I have. I believe they are good judges of men. Partly because of strong recommendations I have heard and

(Continued on Page 10).

MARKSON'S REFLECTIONS ON THE CHAMBER OF COMMERCE BASED ON INFORMATION FROM T. TOOMS, M.L.A.

Letter to 'The Worker" Charged Commerce Body With "Crushing Labor Unions" — This Statement Denied by L. Fraser, Secretary of the Chamber at Preliminary Hearing of Markson Case.

NOT ANTAGONISTIC

The preliminary hearing of the charge against Bernard Markson of having published false news likely to injure public interest was begun before Magistrate Langley in the police court this morning.

Markson was represented by J. G. O'Donoghue, K.C. of Toronto, while Crown Attorney Hatton conducted the prosecution.

An article under the heading "Happy Hunting Ground for Capitalists," signed with the initials "B.M." appeared in "The Worker," printed at 519 Queen Street, Toronto, as the official paper of the Workers' Party of Canada includes certain expressions which form the grounds of this action. Workers in Peterboro are described as slaves in "The Happy Hunting Ground" contribution, and statements regarding wages and working conditions and the Chamber of Commerce, are held to be false and mischievous by the prosecution.

Only a handful of the police court regulars occupied the public gallery when the case opened, and the witnesses included representatives of some of the manufacturing companies who were singled out by "B.M." for special attention in his bitter survey of industrial Peterboro.

Markson pleaded not guilty but declined to elect for trial. Mr. O'Donoghue intimated that he would ask for a jury if the Magistrate decided to send the case on for trial.

Chief Newhall

Chief Constable Newhall, the first witness, said that after Markson was arrested and brought to the police station he made a statement after being warned in the usual way.

Markson jumped up in the prisoner's box to protest at this introduction, and Mr. O'Donoghue contended that the accused had not been sufficiently warned.

The Chief said he had told Markson that anything he said would be used against him.

"I asked him questions about a certain paper and the questions and answers were taken down by Constable Puffer."

The Chief said he could give the full statement from his secretary's transcript.

"Let's hear it all now," Mr. O'Donoghue urged.

Witness produced from Crown Attorney Hatton's file a copy of "The Worker" printed at 519 Queen Street West, Toronto, the official organ of the Workmen's Party of Canada In the issue of February 15th, 1923, appeared an article signed "B.M." under the heading, "Happy Hunting Grounds for Capitalists—The Peterboro Purgatory."

Chief Marshall said Markson admitted authorship of that article but disavowed responsibility for the heading and for the word "slaves." He objected to an entire paragraph about the Canadian Woollens Company, and asserted that he had not written "millionaires and paupers" in reference to the Canadian Packing Company. He denied having written the phrase "a heluva of a city" and also said he wasn't responsible for the sub-headings and the heading.

"While I was questioning him, Mr. Leon Fraser of the Chamber of Commerce came into my office. He got into a conversation with the prisoner. Mr. Fraser asked him why he had singled out the Chamber of Commerce in the statement that they crushed trades unions and labor organizations out of existence. Mr. Fraser said that it was men like Markson the Chamber of Commerce wanted. Instead of crushing trades unions the Chamber was of great assistance to them.

Continued on page 11.

England's Leading Contralto Sues For Phonograph Libel of Her Voice

LONDON, March 27.—(United Press)—Charging that her voice didn't come out the way it went in, Phyllis Lett, England's leading contralto, has instituted a suit for libel against Pathe Freres, producers of phonograph records.

The singer on Monday testified that the company re-issued records this year that she made in 1910, and that they had greatly deteriorated and were terribly off tune, thus creating the impression that her voice had lost its quality. She charges that her reputation has been damaged, and that it is most difficult to obtain engagements.

Experts are to hear the records in the court Tuesday.

TRADE AND COMMERCE WAS DISCUSSED TODAY AT THE KIWANIS CLUB

Col. L. N. Cosgrave of the Commercial Intelligence Service of Canada — A Number of Visitors Were Present.

SPLENDID MEETING

The speaker at to-day's luncheon of the Peterborough Kiwanis Club was Col. L. N. Cosgrave, of the Commercial Intelligence Service at Ottawa

Kiwanian John Dewarf, who presided, introduced Col. Cosgrave as a formed member of the old fighting First Division, and said it was due to the efforts of G. N. Gordon, K.C., M.P., that the speaker was able to visit Peterborough and address the Kiwanis Club.

"The motto for the Commercial Intelligence Service of Canada is the same as the Kiwanis Club motto, 'We Build,'" said Col. Cosgrave by way of introduction. Canada was the first country in the world to establish a service of this kind to find markets for our products in other parts of the world. Other countries followed suit. We look on the whole world as our market. Canada is somewhat over industrialised. Our enthusiasm and enterprise has gone ahead of our population, with the results that we must sell a large quantity of our products in other markets.

Last year we exported goods to the value of nine hundred million dollars. To-day we are the fourth largest exporting country in the world. The United States comes first, the United Kingdom second, and France third. Our export trade per capita is second only to Australia. Our export trade is growing each year. Where we have so many seasonal industries, it is up to us to find markets abroad that will keep our industries operating the twelve months out of each year. Over 42 per cent. of our exports are manufactured goods. Our preferences in foreign countries are very small so that whatever markets we obtain abroad must be obtained upon the merits of our products. We ship to eighty-nine countries. We have a combination of British integrity and perseverance and American ingenuity.

Col. Cosgrave explained the modus operandi of the Canadian Intelligence Service which operates throughout world maintaining 24 widely scattered offices. Eighteen hundred Canadian manufacturers are on the Canadian list of exporters and a representative of the department tries to visit each manufacturer at least once a year. A special department is maintained for the purpose of supplying information relative to internal tariffs. The speaker told the story of one manufacturer who made a business of shipping ice cream freezers to France and paid a duty of 48 per cent After three years business with such an excessive tariff he communicated with the Department at Ottawa and was informed that with a proper classification of his goods he could ship them to France with a duty of only seven per cent. There is no such a thing as a business utopia, said Col. Cosgrave. Canada equals any other country in the world in quality and service. The service of the Commercial Intelligence Department is free and forms a part of the Canadian government.

A vote of thanks to the speaker was moved by Kiwanian Jack Marshall and Kiwanian J W. Meyers. The latter referred to a remark made by Col. Cosgrave in which he characterized the Canadian manufacturers as "hard headed" Speaking for some of the millers up and down the country, Mr. Meyers said that he knew of some who were "doughheaded.' If one miller quoted so many shillings per hundredweight for flour and other wheat products another miller would come along and quote a shilling or two less to get the business. "That kind of thing goes on up and down the country," said Mr. Meyers with a sweep of his hand.

A New Member.

Kiwanian J. McNabb introduced Hugh Nevin as a new member to the club while an ovation was accorded Kiwanian J. Wearing whose recommended appointment to the city solicitorship was announced to the club by one of the members.

Kiwanian Jack Near was among to-day's guests and was tendered an expression of appreciation for his interest and courtesy in Toronto some months ago when a delegation of local Kiwanians visited Toronto in connection with the funeral of Kiwanian Norman Barclay. This is Jack Near's first visit to Peterboro since that date.

Mr Albert Greenlaw, the noted singer delighted the gathering with a couple of vocal selections.

Other visitors at to-day's luncheon were Claude Warrington, North Bay; W. P. Noble, Saskatoon; Rev. A. H. McConnachie, Peterboro; J. Gordon, Peterboro; Paul Kutos, Capitol Theatre; J. Jolly, Travelling Freight Agent; L. Schulman, C.P.R. Toronto.

DECLARES COOPER'S REPORT IS UNFAIR

F. A. Gaby Testifies Before Gregory Commission on Hydro Expenditure.

TORONTO, March 27 (Canadian Press). — Before the Gregory Commission this morning, F. A. Gaby, chief engineer of the Ontario Hydro-Electric Commission, declared that the Cooper report, estimating the total cost of the Chippawa Development at $65,000,000, was compiled on an unfair basis, and included the sum of $1,000,000, for which Hydro did not contemplate. He maintained that H. L .Cooper, in preparing the report, used a "minimum basis" on excavation work, which could not result in an accurate estimate.

He stated that such information as he received regarding the basis used on the report made him disregard it altogether and call in Stewart and Kerbaugh for a report The latter firm reported an estimated cost of $49,000,000.

N. W. Rowell pointed out that the Cooper report had turned out to be correct. Mr. Rowell said that it looked as if Stewart and Kerbaugh had leaned wards the Hydro Commission in their estimates.

Mr. Gaby replied that Stewart and Kerbaugh were recommended by outsiders.

The remainder of the morning session was spent in going over the Stewart and Kerbaugh estimates in detail.

GRENFELL MISSION FUND.

Elsie Taylor	$ 5.00
R. S. K.	2.00
A Subscriber	2.00
Mrs. J. Garbutt	2.00
Miss Lancaster	2.00
Mrs. Miller	2.00
A Friend	5.00

There Is Excellent Skating at Brock Street Rink TO-NIGHT

BANDIN ATTENDANCE

Extra **Motor Show Booster** Extra

Vol. 7 MARCH 27, 1923 PRICE 0 CENTS

PETERBORO MOTOR SHOW

The Proceeds are in aid of the Peterborough Health Association. The good work of the Health Association is deserving of Your assistance.

YOU will be there. The display of Cars is to be Bigger and Better Than Ever. The Dealers have gone to considerable trouble and expense to make the MOTOR SHOW a success.

Do Your part by visiting THE ARMOURIES on the following dates:

APRIL 4th, 5th, 6th.

SURE YOU WILL BE THERE

NOTICE!

—)o(—

Commencing April 2nd,

All Classified Advertising in the Examiner will be payable with order. This course has been adopted owing to the increasingly large number of accounts that must be kept when small ads are charged. We trust that the public will meet us in this matter and not ask to have their classified ads charged.

The rate is one cent per word for first insertion and one half cent per word for each subsequent insertion. When numbers are used each numeral counts as a word.

ARCHITECTS.

W. & WALTER R. L. BLACKWELL — Architects. Office, Bank of Commerce Building, corner of Hunter and Water Streets. Telephones, Office, 1506J Residence, 1372.

W. H. BARRY—Architect. Plans prepared for Monumental, Commercial and Domestic Buildings. Office, 839 Gilmour street. Phone 867.

BARRISTERS AND SOLICITORS

GORDON & O'BRIEN—Barristers, Solicitors, Notaries. Money to loan on easy terms. Special attention to Patents and Trade Marks. Phone 219. G. N. Gordon, J. A. O'Brien. Mr. G. N. Gordon will be at his Office every Saturday during the Session.

S. T. MEDD—Barrister, Solicitor Notary. Office over the Dominion Bank, corner of George and Simcoe Streets. Telephone No. 22. Private funds to loan at current rates upon easy terms.

C. R. WIDDIFIELD, B.A., Barrister, etc., and Solicitor for the City of Peterboro. Money to Loan. Office, over the Bank of Commerce. Phone 559.

PECK, KERR & McELDERRY, Barristers, Solicitors and Notaries, Office, Water street, Peterboro. Money to loan at the lowest current rates of interest on easy terms of payment. E. A. Peck, F. D. Kerr, V. J. McElderry.

O'CONNELL & CORKERY — Barristers, Solicitors and Notaries. Money to loan at the lowest current rates of interest. Daniel O'Connell, John R. Corkery, Hunter street, two doors west of the Post Office.

DUMBLE & JOHNSTON—Barristers, Solicitors, etc. Office, over the Toronto Savings and Loan Company, George St. D. W. Dumble, K.C., W. Johnston.

A. E. DIXON—Barrister, Solicitor, etc. Office, Hunter and George Streets. Entrance next to Madill's drug store.

HALL & HALL—Barristers, Solicitors and Notaries Public, Hunter Street, Peterboro, next to St. John's Church. Money to loan at the lowest rates of interest. E. E. D. Hall, Basil D. Hall.

MOORE & WEARING — Barristers and Solicitors, 468 Water Street, opposite the Post Office. Money to loan at the lowest current rates of interest. Jos. Wearing, M.A.

R. R. HALL—Barrister, Solicitor, etc., Peterboro, Ont. Office, corner of Hunter and Water streets, over the Canadian Bank of Commerce. Trust Funds to loan on easy terms of payment.

JAMES FORDYCE STRICKLAND—Barrister, Solicitor, Notary Public. Money to loan. 378 Water street, Peterboro. Phone 194.

WILFRID F. HUYCKE, Barrister, Solicitor, Notary Public. 398 Water Street. Telephone 886.

MEDICAL.

DR. BUCHANAN, F.R.C.S. Edinburgh; **M.R.C.** Eng.; **L.R.C.P.** London. Eye, Ear, Nose and Throat Specialist. Hours, 9-11, 2-4 p.m., and 7-9 p.m. Phone 619 Office, corner of Water and Murray Streets.

T. GEORGE LOUDON, M.D., C.M. Physician, Surgeon and accoucheur. Office, 201 Brock street. Phone 1066. Office hours, 9 to 11 a.m., 2 to 4 p.m., 7 to 8 p.m.

MONEY TO LOAN.

We have funds to loan on Real Estate Security at the lowest rates. GORDON & O'BRIEN. Phone 219.

MONEY TO LOAN ON IMPROVED farm and city property. Apply Hall and Hall, 114 Hunter Street, Peterborough. 26d-67-733

OSTEOPATHY.

DR. BRUCE E. MARSHALL—Osteopathic Physician. Office, 242 Hunter street. Hours, 9 to 11, 2 to 4 p.m., 7 to 8 p.m. Telephone 116W.

DRS. WALMSLEY & SETTLE—Osteopathic Physicians. Office in Sun Life Building, corner of Hunter and Water Streets. Entrance 124 Hunter Street. Phone 649 Office Hours, 9 a.m., to 9 p.m.

DR. MARY E. DAVIDSON—Osteopathic Physician, 308 Charlotte street, corner Rubidge street, Peterborough. Hours: 10 a.m.-12 n.; 2 p.m.-5 p.m. 'Phone 1016W.

Renew Your Subscription.

SITUATIONS WANTED

ANYONE WANTING 2 WOMEN for general housework by the day, Apply 286 Smith street, Peterboro 3d76 236

FOR RENT

TO RENTS — 2 ROOMS WITH use of phone; gentlemen preferred. Apply 386 Stewart. 3d77 783

FOR RENT — SMALL APARTment, reasonable rent. Apply 469 Gilmour street. 6d78 221

TO RENT — ROOMS — APPLY 366 Downie street or phone 1305J. 3d76 231

ROOMS FOR LIGHT HOUSEkeeping. Apply 469 Gilmour St. 6d78 222

TO RENT — APARTMENT .... Hardwood floors modern garden; also house, modern, garden. both central. Apply 272 Thomas street. 3d76 240

TO RENT —6-ROOM HOUSE. Conveniences. Central. Possession April first. Apply 535 Bolivar street. 3d-74-183

TO RENT — LARGE BRIGHT rooms, very central; board if desired. Apply Examiner. 6d77 198

BEDROOM TO RENT — BOARD if required. 37 Stewart street — near C.G.E. 3d75 200

NICE APARTMENT — 3 ROOMS all mprovemen.s; rent reasonable; choice location. Apply 687 George street. 3d76 237

FOR RENT — 6 ROOMED HOUSE furnished. 550 Romaine street. All conveniences. To a refined adult family $7.50 per week. Apply 98 Kent street, next door. 3d75 210

TO RENT — 193 SMITH STREET —8 roomed house; all conveniences, and a large garden. Apply 182 Dublin street. 6d77 185

APARTMENT WITH STOVE AND blinds, for couple. Phone 348, Braund. 6d744 136

TO RENT — MODERN 6 ROOMed block house; newly decorated; Hart avenue. Apply 677 Water St. 3d6 239

TO RENT—7-ROOMED HOUSE. All conveniences. Also furnished room to rent. Apply 301 Lewis street. 6d-75-147

FOR RENT HOUSE No. 340 RUbidge street. Desirable location, and heated by hot water. Apply 437 George street. dtf

FOR RENT—8 ROOMED MODern house, Aylmer street, central, 6-roomed, modern. Wolf street. Apply 344 King street.

TO RENT — APARTMENTS IN Stevens' Apartments. Apply Mrs. Stevens, 208 McDonnel. 26d77 7821

FOR RENT— HEATED OFFICE on George street. Apply 437 George street. dtf

FOR RENT —HEATED APARTment; Grand Central Building. Immediate possession. Apply 437 George street. dtf

FOR RENT — GARAGE: FOR rent; centrally located; also storage accommodation. Apply 437 George street.. dtf

FOR RENT — 100 ACRES PASture, lot 30, concession 5, Otonabee. Good spring. Apply to Jas. Guerin, Indian River, R.R. No. 1. 18d84 84

A FIRST CLASS 5 ROOMED UPper apartment, in the west end; hardwood floors, hot water heating,etc.; vacant April 1st. Phone 1002. 3d76 1635

Six-Room Semi-Bungalow, all modern. Three Bedrooms. 3-piece plumbing, furnace, fireplace, hardwood floors, hot water tank attached to furnace, with gas Rud stationary tubs, good lot. A real buy, at West side. Terms, $3,900

Double House, Central, with plumbing, showing 12 per cent. on investment. Price $3,500

To Rent—Office, ground floor, $15.00 a month.

A Few Houses to Rent.

TAYLOR & HOWDEN Real Estate. Phone 1462 144 Hunter Street

LOST

LOST — SEAL BELT BETWEEN Keen and Sherbrooke street. Finder leave at the Examiner. 3d76 225

LOST — A LITTLE BLACK DOG with brown and white marks. Anyone found harboring the same will be prosecuted. Please phone 1600 or call at Examiner office.

LOST — WILL THE PERSON who took a large parcel, containing valuable articles and a library book from the Grand Trunk station kindly return to the Examiner and save further trouble. 2d75 1342

WANTED

WANTED — TO EXCHANGE house for couple cheap lots. Apply Box 184, Examiner. 3d-74-184

WANTED—2 LARGE TRUNKS in good condition. Phone 1614J. 3d-74-178

WANTED AT ONCE — MODERN furnished apartment close in and reasonable. Phone 1665F. 3d75 215

CATTLE WANTED—WILL TAKE in cattle for pasture on what is known as the Nicholls ranch. For terms, apply to Gordon Nicholls, Selwyn P.O. 3d75 201

WANTED — SILENT PARTNER with $1000 up to $3000. This is a good paying business; 7 per cent. interest and profits. Apply Box 226 Examiner. 2d75 226

WANTED — 6 OR 7 ROOMED house, beween Park and Water Sts and between Smith on the north side and Wolfe on the south side; price must not exceed $3500; state conveniences, and worth the money. Can pay cash if necessary for immediate possession. Apply Box 1347 Examiner. 2d 75 1347

HOUSES, REAL ESTATE

RANCH FOR SALE IN BURleigh township. Apply Hall & Hall, Peterborough. 6d-77-1323

FOR SALE — SACRIFICE SALE— House and lot, 53½ x 200 feet. 26 Ware street. 3d74 1325

FOR SALE — STORE WITH A dwelling attached. Queen street, Lakefield; good location. Apply Mrs. F. X. Fortier, Lakefield, Ont. 2r21 24 1255

FOR SALE-CHOICE LOT NORTH side Gilmour, cheap, must be sold. Phone 841W. 3d75 216

FOR SALE — 2 STOREY RED brick, 6 roomed house, modern, central; lot 50 x 72½. $3300. Apply at Examiner for address. 3d76 224

TWO MODERN HOUSES (Hardwood floors) one in the West end, other in North end of City. Bargains. Owner leaving city Apply 278 Reid street. Phone 1614J. 3d-74-180

AT ONCE — 9 ROOMED HOUSE sale or rent, hard wood floors and all conveniences; double garage and lot. 253 London street. 4d75 193

NEW 5-ROOMED COTTAGE, $1500; new 5-roomed bungalow, hardwood floors, $2200. $200 down, and balance like rent. Apply 344 King street.

FOR SALE—NEW HOUSE ON Monaghan Road, convenient to car line. Square plan, hardwood floors Price right, terms easy. Apply 437 George street. dtf

NEW RED BRICK VENEERED house for sale (part cash); almost 1 acre of good garden, small fruits, good concreted cellar, furnace, lights, water, inside and out. M. A. Stanicker, Otonabee Road, over the Locks Bridge. 4d77 230

100 ACRES OF CHOICE LAND, extra fine buildings, 9 roomed brick house, with furnace, in first class condition; large bank barn with hay fork and all attachments; tie for 30 head of cattle and 10 horses; situated 1 mile from a small town, with hogh school and public school, 4 churches, etc., 8 miles from Peterboro; can be bought at a great bargain; price quoted to a buyer at 179 Charlotte S. Phone 1209W or 1131W. 1d74 232

CHOICE 100-ACRE FARM (square) for sale. North 1-2 lot 20, con. 4, Smith. About 85 acres cleared, balance in good bush. On farm is two never-filling wells, also spring creek, a bank barn 40 x 90, with 30 x 30 L. Also 8-roomed, 1-2 story frame house, drive shed 22 x 45. Farm is 3 miles from city limits. Apply W. A. Payne, R.R. 4, Peterborough, or 'phone 988R23. 4d-24-27-29-31.

POULTRY AND EGGS

FOR SALE — WHITE LEGHORN cockerels, Ferris strain. Apply 176 Smith street east. Phone 1610J.

FOR SALE — BLACK MINORCA and white Leghorn eggs for hatching. Apply 509 Chamberlain St. 3d76 233

FOR SALE — 15 HENS 1 ROOSter and henhouse. Apply 458 George street south or phone 1661J. 2d75 1331

BABY CHICKS FREE — TWENty five, best strains, this month only, to every man and woman who enrolls for Shaw's Coldbelt Poultry Course which started nearly three hundred people on the right road last March to success in Poultry raising. Free particulars. Write W. P. Kerr, Secretary, Shaw Schools, 46 Bloor W., Toronto. tts-tf

NOTICE

NOTICE—CHIMNEYS AND FURnaces cleaned. Phone 1851W.

BLACK'S CARTAGE — MOVING, local or long distance. Phone 619J. 5d78 244

NOTICE — PAINTING AND COLor washing; reasonable rates; open to take jobs in evenings. Apply 862 George street. 6d78 205

ORDERS TAKEN FOR LADIES' hand knitted or crochet sweaters. Latest styles. Apply over Micks' Hardware, 212½ Hunter street. 3d75 1331

GEO. SLOAN & SON, CARPENters and General Contractors, 518 Chamberlain. Phone 1043J. 6d-75-1276

TAXI — RING 619W FOR CITY or country driving; open or closed cars; day or night. George Foster, 64 Aylmer street. 6d79 227

NOTICE — HENRY BROS, CARpenters and builders. Estimates given on new and repair work. Hardwood flooring a specialty. Phones 1024 or2009W, 14 Murray street. 7897 314

NOTICE — WE ARE READY FOR business. Suits made to order and guaranteed fit. Ladies special price, also repairing in ladies. I make from small big, and from big small in ladies' and men's clothes. We can make from old new. Don't forget the place, at 318 Charlotte St. Mr. Gernstein, phone 1415W. 3d74 199

HELP WANTED—Female

WANTED — A HOUSEKEEPER for a small family; plain cooking. Apply at Examiner for address. 3d74 196

WANTED—A GOOD NEAT GIRL for Coleman's confectionery store, 426 George street. 2d74 211

HOUSEKEEPER WANTED FAMily of 3; call evenings. Apply Box 186 Examiner office. 3d74 186

WANTED — GIRL FOR LIGHT housework; able to do plain cooking. Mrs. Turner, 572 Weller St.

HELP WANTED—Male

FIREMEN, BRAKEMEN — BEginners $150-$250 (which position?) Railway, Box 7862 Examiner. 12d5 6 10 12 13 17 19 24 26 27 31

AN INTELLIGENT HIGH CLASS man, well and favorably known in Peterboro, to represent one of the foremost Canadian financial institutions; very excellent opportunity for the right man. Address Box 1319 Examiner. 3d74 1319

SALESMEN — EXPERIENCED, reliable, energetic men for Peterboro and surrounding territory, to sell the original honor built Vital Non-Electric Automatic Vacuum Cleaner. One of the outstanding inventions of the age; half the price of any vacuum cleaner that can compare with it. Write or wire. The Vital Sales Company, Brantford, Ont. 2d75 1343

SALESMEN — FOLLOW THE dollars — $50 to $100 per week, the money is sure; something new, not an old, worn out proposition; field untouched; experience unnecessary; takes everybody by storm; money rolls in; show 50 and sell 40; demonstrated in one minute; sells on demonstration, the new Inkless Fountain Pen; the twentieth century wonder; never leaks or spills; with this pen no more use for the ink bottle; same pen 50c; this proposition is 18 karat; money back if not as represented; agent's profit 200 per cent; exclusive territory; send for agency to-day. Inkless Fountain Pen Co., 1522 8th St., Des Moines, Ia. 14d20 24 27 3 3 6 10 13 17 20 24 27 31 3 7

AGENTS WANTED

MAKE MONEY AT HOME—$15 to $60 paid weekly for your spare time writing show cards for us. No canvassing. We instruct and supply you with work. West-Angus Showcard Service. 29 Colborne Building, Toronto. dtf 1 30

AGENT WANTED BY AN ESTablished firm who desires to appoint an agent to represent them locally in the marketing of sound financial issues. To a thoroughly responsible man of good standing we can offer a permanent and remunerative connection. Reply attention C. L. Stewart, 410-412 Hoberlin Bldg., 9 Richmond Street E., Toronto 11 1 13 4

FOR SALE

BOOK OF KNOWLEDGE — 20 volumes, for sale. 329 Edinburgh street. 3d74 187

FOR SALE — HOUSEHOLD FURniture including Victrola. Apply 36 Hunter street East. 3d76 243

FOR SALE — PALM BEACH suit, size 36; price $12; nearly new. Phone 848J. 3d75 213

CANARIES FOR SALE — Already mated at $7.00 a pair. 294 Mark street, or phone 908J. 3d75 223

FOR SALE — FOUR PLATE GAS stove, with large oven and kitchen heater. Apply at 362 Simcoe St., Phone 609J. 1d74 241

FOR SALE — HAND WASHING machine; nearly new. Phone 1355W 3d76 238

FOR SALE — NEW SET OF HARrows. Apply to F. J. Bullied, Market Clerk. 3d76 1340

FOR SALE — GOOD DRY MIXed wood; prompt delivery. Yard Perry street. A Thompson. Phone 1631J. 3d75 1336

FOR SALE — HALL SEAT AND mirror, dressers and stands, child's high chair, cot, centre tables, kitchen table, chairs, cupboard with glass top, and other articles. Apply 27 Park street south, corner of Park and Parnell. 3d75 212

PURE BRED HEREFORD BULL for sale, fit for service. Apply C. H. Westlake, R. R. No. 2, Peterboro, or ring 990-23. 6d77 208

FOR SALE—YOUNG DELIVERY horse, quite sound and city broke. Apply 209 Hunter street. 3d-75-217.

FOR SALE — 1 BICYCLE GOOD as new, 1 grocery counter, make an excellent work bench 1 inside door. Apply 414 Dublin street. 3d75 1337

FOR SALE — CLEVELAND MOtorcycle, in good condition, for $75 or nearest offer. Apply Ray Wiggins, Warkworth, Ont. 3d76 235

FOR SALE — PAIR AXMINSTER rugs, gas stove, gas plate and oven; 3 burner oilstoves; dressers, sideboard, iron cot, linen chest, etc. Apply 352 Water street. 3d76 242

FOR SALE—1 PAIR HIP LENGTH rubber boots, size 9; also 1 pair 10 inch. Apply 118 Chamberlain. 3d75 202

OUR BIG SALE WALL PAPER— 1 cent roll. R. C. Braund. 6d77 194

BICYCLE FOR SALE — MOTORcycle type, with extension handle bars. 369 Edinburgh Street. 3d74 188

FOR SALE — A FIRST CLASS horse, weighs over 1400 lbs.; in the best of condition. Apply James McMartin. McMartinville. 3d74 192

FOR SALE—VERY HEAVY PAIR of horses, one rising 6 years old; the other 11 years; will sell both or either one. Apply to D. A. Smith, R. R. No. 1, Ida, phone 522 Ring 5. 3d74 200 1w

FOR SALE — GOOD DRY MIXed wood, $12 per cord; cut 12 ins. long. B. Revoy, phone 1294W.

EXTRA TWEED BOY'S SUIT — $4.99. Special C. G. E. Pay Bargain. Our One Cent Sale lasts all next week. R. C. Braund. 6d77 190

FOR SALE — 1 BLACK DRESS, size 38, 1 black ladies' tailored suit, size 38 1 blue separate coat, size 36, 2 silk dresses (brown and blue), size 36. Other articles of clothing. will sell cheap. Call Examiner. 3d75 219

FOR SALE — 3 PIECE MAHOGany parlor suite, cookstoves with hotwater front, two china cabinets, and buffet combined; chest of drawers; Princess dresser, dining table, falling leaf table, at 84 Hunter street, or phone 1166J. 2d75 234

FOR SALE — 2 AUTO SEAT buggies, steel tired, arch axle; 3 top buggies, steel tired, two top buggies, rubber tire; two farmers' democrats; 1 farm wagon; 1 Chevrolet touring car; 1 Chevrolet runabout, like new. Tinney Bros., Cavan, Ont. Phone 69 ring 1 3. 5d79 1339

ANNOUNCES RESIGNATION.

BELLEVILLE, Ont., March 27.—Rev. Rural Dean Swayne, who has been rector of Christ church in this city for some time, has announced his resignatoin to accept the rectorship of Bath and Ernestown. A special vestry of the congregation is being called for the appointment of a committee to confer with the Bishop regarding his successor.

CATTLE MARKETS.

TORONTO, March 27.—Receipts 1,327. Trade steady. Quotations: Heavy beef steers, $7.50 to $8.25. Butchers' steers, choice, $7 to $7.75. Butchers' cows, medium, $3 to $4.25. Calves, $11 to $13. Lambs, $14 to $15.25. Hogs, selects, $10.25 to $10.35.

FAMOUS SCIENTIST DEAD.

LONDON, March 27.—(Canadian Press.)—Sir James Dewar, famous scientist, inventor of the thermos bottle and of cordite, died here today.

AUTOS FOR SALE

FOR SALE — OVERLAND FOUR Special, looks and runs like new, at a bargain. Apply H. Florence, 208 Charlotte street. 6d77 1324

FOR SALE—McLAUGHLIN SIX Buick. Owner going south. Bargain for quick sale. Apply 278 Reid or phone 1614J. 3d-74-179

BOARDERS WANTED

BOARD AND ROOM FOR TWO gentlemen. Apply 267 Sherbrooke street. 3d75 164

2 GENTLEMEN BOARDERS TO room together. Apply 505 George street south. 3d76 228

NOTICE TO CREDITORS.

Notice is hereby given that all persons having claims against the estate of Georgiana Metge, late of the City of Peterborough, Widow, who died on or about the 25th day of April, 1922, are required to forward their claims, duly proven, to the undersigned, on or before the 30th day of April, 1923.

AND NOTICE is further given that after the said date, the PUBLIC TRUSTEE will proceed to distribute the estate, having regard only to such claims as he shall then have had notice.

Dated at Toronto this 14th day of March, 1923.

K. W. WRIGHT, Osgoode Hall, Toronto.

24-30-37.

STORE TO LET

Central, large, complete with Shelves and Counters; low rent. Also Apartment to Let. Highest Cash Prices paid for Rags, Rubbers, Metals, Paper, and Iron.

A. LOW & CO., 264 Simcoe Street. 'Phones - 697; N. and Hol. 1027

FOR SALE

$4,500.00—All modern 7-Room Brick, West side, Garage.

$4,500.00 — All modern 7-Room, North, close-in Stable, Garage.

$3,900.00—6-Room, all modern, mantel, laundry tubs, hardwood floors, deep lot, central.

$2,100.00—7-Room Brick, water and light, furnace, central.

Duplex, Central, showing big interest. Can take House on this as part.

$8,000.00—215 Acres, good buildings, 6 miles out, about two-thirds under cultivation, balance wood and pasture. Consider House in City as part.

8 Acres, Brick House and Stable, close in, Sale or Rent.

Number of Good Farms and Gardens, where House can be taken as part payment.

P. E. RUTHERFORD AGENCY, 262 George St. Phone 142J, Res. 646w.

FOR SALE

6 Roomed Frame House, with stable, lot 66 x 200. Price $2600

3 good Lots, would exchange on a small house in city.

7 Roomed Frame House, just outside of the city, new $2200

6 Roomed Red Brick House, all modern, close in $4200

7 Roomed Red Brick Bungalow, new, all modern. A real home; will sell cheap; north.

5 Roomed Frame Cottage, central; easy terms $1500

7 Roomed White Brick House; all modern, with good stable and garage $4700

Houses to rent in all parts of the city at all prices. Farms to sell at all prices, and for exchange for city property.

CHAMBERS & CO. 354 WATER STREET. Phone 1719J. Residence 1594W.

To 'phone 790 When You Want Your PIANO OR ORGAN TUNED Player Pianos a Specialty All Work Guaranteed W. H. CUNNINGHAM 560 Weller Street.

FOR SALE

$3500.00—Two Storey Brick House, modern, 6 rooms, large lot, East City, convenient to Clock factory, good terms.

$3900.00—New Bungalow, 6 rooms, modern, mantles, stationary tubs, good location, also good terms; immediate possession.

$8500.00—One hundred Acres of good land, 85 acres under cultivation; splendid brick house and first class outbuildings situated about six miles from Peterboro; immmediate possession; ters.

$3800.00—Two storey brick house, 7 rooms, modern, hot water heating, in good condition, large lot, rents for $40.00 per month. Terms.

We have listed one hundred and ten acres of first class garden land, clay loam, 27 acres of this land is in orchard, apples, pears, plums and cherries, 12,000 strawberry plants, 700 raspberry bushes. Well watered and fenced, two houses and a number of first class outbuildings. Located about 3-4 of a mile from Castleton, and 6 miles from Colborne. Price and terms reasonable. For particulars and inspection of any of the above, apply—

J. T. O'Connell & Co.
136 Hunter Street West.
Phones: Office 376; Residence 1359

CHILDREN'S AID SOCIETY. —of— PETERBORO CITY AND COUNTY

For the Care of Neglected and Ill-Treated Children.
G. W. POWELL.
to 9 p.m.
Assistant Secretary and Inspector. 688 George Street. 'Phone 1644W. Office Hours: 12 to 2 and 6

RAILWAY TIME TABLES

CANADIAN NATIONAL RYS.

Corrected to date.)

No. 96—8.05 a.m., for Port Hope and Toronto
No. 98—9.33 a.m., for Lindsay, Blackwater, Junction, Orillia, Midland, North Bay and Toronto.
No. 94—2.25 a.m., for Hastings, Campbellford, Belleville and points on the main line east.
No. 389—8.30 a.m., for Lakefield.
No. 92—12.04 a.m., for Lindsay, Port Hope, Toronto, Buffalo, making connections with the International Limited for London, Detroit and Chicago.
No. 100—12.16 p.m., for Hastings, Campbellford, Belleville and Ottawa.
No. 371—12.25 p.m., for Lakefield.
No. 95—5.36 p.m., for Lindsay, Orillia, Midland, North Bay and Toronto.
No. 99—8.19 p.m., for Lindsay.
No. 94—9.10 p.m., for Port Hope, Montreal and Boston.

CANADIAN PACIFIC RAILWAY.

(Corrected to Date.)

GOING EAST—
11.59 a.m.—Norwood, Havelock, Bonarlaw, Tweed, Perth, Smith's Falls, Kingston, Ottawa, Montreal and intermediate points daily. On Sunday this trains proceed east only as far as Havelock.
8.20 p.m.—Indian River, Norwood, Havelock. Daily except Sunday.
12.02 a.m.—Havelock, Tweed, Kingston, Perth, Smith's Falls, Montreal, St. John, Boston and New York. Daily except Saturday.
1.50 a.m.—Havelock, Tweed, Kingston, Perth, Smith's Falls, Ottawa.
2.42 a.m.—Montreal, Sundays only.
GOING WEST—
6.16 a.m.—Myrtle, Toronto, Guelph, Goderich Hamilton, Galt, Woodstock, St. Thomas, London, Chatham, Detroit, Chicago and New York. Daily.
6.01 a.m.—Toronto (Yonge Street), Hamilton, Owen Sound, Teeswater and intermediate points. Daily except Sunday.
6.54 a.m.—To Toronto, Sunday only.
7.35 a.m.—Toronto, Hamilton, Brantford, Buffalo, Rochester, Boston, New York, Galt, Woodstock, London, Chatham, Detroit and intermediate points betwee. Peterboro and Toronto. Daily except Sunday.
9.35 a.m.—Bethany, Lindsay, Orillia, Port McNicol and intermediate points. Daily except Sunday.
3.50 p.m.—Toronto, Hamilton, Brantford, Buffalo, New York, Galt, Woodstock, London, Windsor, Detroit, Chicago and intermediate points between Peterboro and Toronto. Daily.
6.50 p.m.—Lindsay, Toronto and intermediate points. Daily except Sunday.

H. P. LINDSAY AGENCY CO.

Insurance and Real Estate.
District Agent for Security Life.

BRICK HOUSE, 6 rooms, conveniences. Good lot and good location. See this at $3500. Terms.

BRICK HOUSE, 7 rooms, conveniences; garage; central; good lot. $4400. Easy terms.

BRICK HOUSE, 7 rooms, conveniences; garage; stable; central. $4500 Terms

FRAME COTTAGE, 5 rooms; conveniences; central. Price $2350. Terms.

FRAME COTTAGE, 4 rooms, lights and water; good well. Price $1700.

220 ACRES, 8 miles from the city; would consider city property in exchange.

392 WATER ST.

ESTABLISHED 1912
FOR SALE
A First Class Corner Lot on Lansdowne St. at a Low Figure
FOR RENT
A First Class 5 roomed Apartment in West-End Section at a Reasonable Rent, Hardwood Floors, Hot Water Heating, etc

T. WALKER & CO.
— 345 RUBIDGE STREET —
'Phone 1002.

A NICE LOT, WELL SITUATED
75 feet frontage, 200 feet from the water front, in

Chemong Park

Price $300
Small payment down, balance easy terms.
Only a few lots left.

ALEX. ELLIOTT
OWNER
Phone 371 351 Park St.

Going to Build?

I will be pleased to furnish estimates of Houses, Bungalows, Summer Cottages, Garages, Alterations, Repairs, etc.

A. E. CUNNINGHAM
331 Reid St. Phone 1261w

CHINA PAINTING
Mrs. Langley McCarthy Teaches Biscoff's New and Beautiful Work in CHINA PAINTING

1000 Live Hens WANTED

BEFORE EASTER.
Positively your Last Chance to get Highest Winter Prices. Special Price for Good, Fat Hens. Call

S. COHEN
189 Charlotte Street
'Phone 889J.

EDWIN ELCOME
TAXIDERMIST
802 Harvey St. Peterborough, Ont.
HEADS, BIRDS, FISH, ETC.
Mounted Artistically and Permanently.
No other birds than Blue Jays, Owls, Hawks, Crows, can be mounted at this season, unless they are accompanied by the numbers of the permit, or an affidavit made out before a Justice of the Peace, stating the nature of the accident which killed them.

DAVIS-THOMPSON COMPANY, LIMITED
Insurance and General Agency
433 GEORGE ST. PHONE 40

5½% Interest paid by this institution on its Debentures which are issued for a term of 5 years, in sums of $100 and upwards.

4% paid (Half-yearly) on deposits. One Dollar opens an account.

TORONTO SAVINGS & LOAN CO.
435-437 George Street, Peterboro

MAIL EDITION

The Evening Examiner

"The store that is too small to advertise is too small to produce a living for a healthy man or woman."

PRICE THREE CENTS — PETERBOROUGH, TUESDAY, MARCH 27, 1923 — PRICE THREE CENTS

ONTARIO IS NOW LOOKING TO ALBERTA FOR A COAL SUPPLY

Provincial Government is Now Investigating Supply From the West.

TO TEST VALUE.

TORONTO, March 27. (Canadian Press.) — The Ontario Government is investigating the feasibility of getting the coal supply for this province from Alberta.

Hon. G. Howard Ferguson in the Legislature yesterday afternoon got this information from Premier Drury when he asked what was being done to prevent a coal shortage next winter like the one which had caused so much misery this year.

"For some weeks this government has been in communication with the government of Alberta regarding coal" said Premier Drury. "We have arranged to get a few cars down to test its fuel value. We are hoping that we can get a freight rate on the National Railways that will make the transportation of large supplies of coal feasible. After studying the situation I have more faith in the solution of the difficult problem of bringing in Alberta coal than I have in either the development of peat or the importation of eastern coal, at least for this year."

Mr. Ferguson was confident that peat could be made a real commercial possibility within distances of short haulage from the peat deposits. Experiment had been going on for some time and he thought that the experiments should proceed when it was so near the solution of profitable manufacture or at least until the government had positive knowledge.

Premier Drury did not care to commit himself to any definte statements regarding peat experiments in the absence of Hon. Henry Mills, who is in the Minister in charge. Hon. Thomas Crawford told the House that he had used Alberta coal this winter and found it most satisfactory. The fuel question will be discussed later in the House on a resolution by W. H. Casselman, (Dundas.)

Abolish Deputy Reeve.

Although considerable opposition developed, including some from the Provincial Treasurer, Hon. George Henry got second reading for a bill which would do away with all deputy reeves in town, township and village councils. For towns of over 5000 he would have his council consist of mayor, reeve and three aldermen from each ward up to five wards, and then two from each ward. For villages one reeve and four councillors. In county council meetings, the reeves would vote according to the population of their municipalities as follows: 1000 population, one vote; 2000 population, two votes; 3000 population three votes, and above 3000 four votes.

Hon. Mr. Nixon said the weakness of the bill was it presupposed today that in county councils reeves and deputy reeves always voted the same way He thought perhaps that a basis of assessment might be a better way. This point was supported from both sides of the House some members telling of townships with as much assessment as eight villages while each village had the same vote in the county council as the township. The bill goes to the municipal committee for consideration.

J. McNamara (Riverdale) got second reading of a bill which would make the having of venereal disease, or the committing of adultery by a husband proof of desertion of his wife.

The second reading was given a bill making equal guardianship as between parents for children. If they can't agree on the guardiannship the court may decide.

A law giving councils the right to pass a bylaw compelling factories, shops and offices to observe a half holiday a week during July and August, providing the people vote favorably, was given a second reading.

City councils were also given the right in another bill receiving second reading to make grants to conventions.

Hon. George Henry met opposition with a bill making it possible for towns to compel horse drawn vehicles to carry lights. Only cities have the power at persent.

Premier Drury was opposed. Hon. Mr. Ferguson adjourned the debate for the bill.

The following private bills secured a second reading: Confirming an agreement between the municipality of Neebing and the C. N. Railway, to simplify the sales of property held in trust for the Church of England in the Diocese of Niagara; to give Etobicoke township further rights in municipal affairs; respecting the town of Weston and Canada Cycle and Motor Company; to give Ottawa certain powers in connection with expenditures for municipal works; for consolidating the debt of East Flamboro; to incorporate the village of Hilton; to change the name of Victoria Loan and Savings Company, Lindsay; to allow a higher fare on the Kingston-Portsmouth street railway; to ratify certain bylaws of St. Catharines; to give certain extension of powers to the Evangelical Lutheran Church of Canada; to ratify an agreement for the construction of a Port Arthur hospital; to allow Tisdale township to collect a poll tax of $10; to validate a borrowing of Midland town for sewer construction, and to change the name of the Toronto Free Hospital for Consumptives to the Toronto Hospital for Consumptives.

London omnibuses last year carried 847,000,000 passengers.

SPRAMOTOR CO.
FARMERS AND GARDENERS
Spray your orchards and potatoes with a Spramotor, the winner over all competitors in a spraying competition held at Grimsby under the auspices of the Board of Agriculture. Agency at Room 111, Barrie Building, overlooking the Market.
You cannot afford to be without one.
C. H. REID
Room 111 Barrie Bldg.
PETERBOROUGH
Call and See Us

Corns Go

The simplest way to end a corn is Blue-jay. Stops the pain instantly. Then the corn loosens and comes out. Made in clear liquid and in thin plasters. The action is the same. At your druggist
Blue-jay

Cream Wanted
We want more Cream and will pay a minimum price of
50c PER LB. BUTTER FAT NETT
TO THE SHIPPER FOR MARCH
We supply cans, pay express charges and pay promptly twice a month. Will gather your cream with trucks, where possible, as soon as roads permit. Write us today or telephone Campbellford 242 or Keene 34r6, if you have cream to sell.
TRENT VALLEY CREAMERIES
Phone 242 Campbellford, Ont.

Better Live Stock Train

The Dominion and Ontario Departments of Agriculture, in cooperation with the Railway Companies, will operate a "Better Live Stock Train" throughout the Province, during the months of March and April.....It will be at

OMEMEE ..... 3RD APRIL
NORWOOD ..... 4TH APRIL
BONARLAW ..... 5TH APRIL

On this train will be carried Animals, illustrating Desirable and Undesirable Types of

Beef Cattle, Dairy Cattle, Sheep, Swine and Poultry

Demonstrations and Lectures will be given in connection with different lines of work in Live Stock and Poultry Raising and Marketing.

Specially selected Pure Bred Bulls, Boars, and Sows will be Offered for Sale. The Animals are all exceptionally well bred, and of excellent type.

THEY WILL BE SOLD at COST SEE THEM.

write the Agricultural Representative in your County.

R. W. WADE, Live Stock Branch, Parliament Buildings, Toronto.
F. C. McRAE, Norwood, Agricultural Representative, Peterborough County.

MANY FARMERS HOLD SHARES IN THE BANKS

OTTAWA, March 27—(Canadian Press)—Nearly four thousand persons designated as farmers, ranchers and fruit-growers in Canada were registered as shareholders in Canadian chartered banks in 1922, according to a report brought down in the house yesterday by the Minister of Finance. The number of farmer shareholders, by provinces was as follows Alberta, 216; British Columbia, 93; Manitoba, 830; New Brunswick, 65; Nova Scotia, 245; Ontario, 1,188; Prince Edward Island, 38, Quebec, 463, and Saskatchewan, 747.

A total of 18,873 farmers paid income tax to the federal treasury in the year 1922, and of all the provinces, Saskatchewan last year had the greatest number of tax-paying farmers with a total of 6,560. Ontario came next with 6,138 and Manitoba third with 3,458. The total for the other provinces were: Alberta 1,638; British Columbia 640; New Brunswick 48; Nova Scotia 198; Prince Edward Island 40; Quebec 150, and Yukon 3.

FRANCE PREPARES ENDORSE TREATY

PARIS, March 27.—(Specail.) — If France ratifies the Washington naval disarmament treaties, it will only be because she is forced into it by her position in foreign affairs.

This was the attitude expressed in the French press Sunday as rumors were broadcasted that Premier Poincare was preparing reservations to the treaties before submitting them to the Chamber of Deputies' Foreign Relations committee. "If we must ratify then we must," was the consensus of opinion.

M. Bainville, writing in La Liberte, advised against undue haste in taking action. Enthusiasm in such a situation would be ridiculous he pointed out.

"In ratifying the treaty as a necessity, it is important that we do not bind ourselves for more than ten years," he said, adding that five five, three 1.75 per cent. ratio was an attempt of England and America to make France a victim of inferiority. France, Bainville said, is forced to submit because she is in debt to both Anglo-Saxon nations and would not be able to construct a powerful fleet anyway within the next ten years.

The Temps, reviewing England's disquietude over French over submarine construction, suggests a mutual security guarantee between the two governments covering not only under sea craft but airplanes and maritime communications.

"If such a guarantee could be signed, then European peace would become practically invulnerable and the whole world would profit," says Le Temps.

TRADING BLOOD FOR EDUCATION

PHILADELPHIA, March 27.—(United Press)—Many medical students at the University of Pennsylvania are selling their blood to help pay for their education.

Turning their blood into gold is accomplished by submitting to blood tranfusion operations. The usual fee to the blood giver ranges from $25 to $100.

The practice is limited to almost exclusive medical students and in one medical fraternity half the members are now selling their blood. Other undergraduates do not seem willing to run the risk.

The pure blood of qualified volunteers is tapped for the benefit of patients whose life depends on an emergency supply. Not every student is permitted to submit to such an operation. His blood must meet certain rigid requirements and there must be an abundance of red corpuscles.

"Selling blood has been a practice among future doctors at Penn for some time," according to Dr. L. L. Gardner of the University Hospital. "It may be an easy way to make money, but we do not encourage the practice. The medical students do it of their own accord and in fact some of them need the money so badly they insist on sacrificing their blood for transfusion purposes. We now limit each volunteer to three operations a year."

GETS BETTER RESULTS

To cream butter and sugar use a perforated spoon instead of a fork. You will find the results much more satisfactory.

Aged Women Perish in Almshouse

Seven aged women, inmates of the Allegany County Almshouse at Angelica, N.Y. ,were burned to death when flames swept the structure in a mysterious midnight fire. Two attendants lost their lives attempting to rescue trapped victims. Above are shown the ruins of the women's dormitory where six women perished.

Mme. Bernhardt Drifted Quietly Into Eternity

PARIS, March 27. — (Canadian Press.)— Sarah Bernhardt died peacefully in the arms of her son, Maurice ,at one minute before eight o'clock last night. In life she had been an amazing power of emotion, of marvelous realism, and pathos in her acting of death scenes. At the end of her days she quietly drifted into eternity, tired after her long fight against death, which she did not wish, but never feared.

Hope for the life of the great actress had long since been abandoned, and half an hour before she passed away, those in attendance found her sinking beyond recovery, though, knowing her recuperative powers, it was thought she might live throughout the night.

Mme. Bernhardt died in a large room on the second floor of her home with windows wide open on the Boulevard Pereire, the noise of trucks and the railroad keeping up a low roar to which she was long accustomed. It was the sudden closing of these windows, opened on the finest day of spring, that gave the signal to those waiting and watching without that Bernhardt was dead.

Death was due to a renewed attack of uraemic poisoning, which began Friday, but the actress astonished her physicians by her repeated rallies and her will to live, just as she did last December when hope had several times been abandoned. A priest was summoned hurriedly in the middle of the afternoon when symptoms of the gravest nature supervened, but Bernhardt rallied and regained lucidity. The priest administered extreme unction, which she acknowledged with faint movements of the hands and head, too weak to speak.

The widow of Edmond Rostand, whose fame is linked with that of Bernhardt, and the poet's son, Maurice Rostand, were at the bedside Bernhardt's grandson, M. Grosse, brought the first flowers into the death chamber —mauve and white lilacs. Flowers came from many friends quickly, and soon the room was heaped with them, those from the family and dearest friends being placed on the bed.

The actress son, Maurice, aided by the family physician, Dr. Marot, arranged his mother's hair and clothing and readjusted her position on the large bed on which she died, facing the windows. This room is filled with antique furniture, chosen by the actress herself, with the walls covered with tapestries, except where hang many autographed photographs of sovereigns and great personages who were friends.

Many hundreds of friends, persons prominent in all walks of life, and others, little known, but quite as dear to Bernhardt called during the three days of her last illness, but few of them were permitted to see her. Aside from the members of the household and family and her closest intimates, only Dr. Marot and the other physicians visited the sick room.

Messages of sympathy came from all the world and from all parts of France friends journeyed to France so they might come personally to the house to make inquiries and leave an expression of their affection. Carraiges and automobiles filed past the entrance from morning until night; the whole world seemed to be watching with the group of six doctors, hoping for recovery, but regretfully realizing that a great career was ending.

Arthur Mayer, Edtior of La Gaulois, who had known Mme. Bernhardt for many years, was the last caller; he arrived five minutes before her death, but realizing what was happening, left without seeing her. Just as he departed the windows of the bed chamber closed and a moment later Dr. Marot appeared and informed the newspapermen, who had been keeping watch night and day: "Mme. Sarah Bernhardt has just expired in the arms of her son. With her were M. Rostand, Mme. Rostand, and her grandson, M. Grosse."

Bernhardt's last stage role, in Sacha Guitry's play "Un Sujet de Roman," was never filled; she insisted she would appear, but the doctors and her family interfered and prevented her. Her last appearance was in the motion picture made in her home, which remains unfinished.

Three score and one years on the stage did not fill her life; she found time to be poet, novelist, painter and sculptor yet seemed never too busy to see her many friends and always seeking something more to do. The loss of her right leg at the beginning of the war caused her to limit her movements on the stage, but did not hinder her appearances. She took her misfortune bravely, played for the soldiers and used to the utmost her wonderful voice, which seemed never to tire; only of late years had it begun to lose something of its marvelous quality. Her inability to walk well and the increasing disabilities of age of late greatly restricted her stage roles and latterly she has appeared only seated.

It is undestood that Bernhardt will have a State funeral. The date has not yet been fixed, but it is thought that Thursday or Friday will be selected. In accordance with French custom, watch was kept throughout the night beside the body by members of the family, and today all will be admitted for a last view of the artiste, who lies buried in flowers, with candles burning.

Bernhardt suffered greatly in her last illness, except, perhaps, in the closing hours, but, ever thoughtful of others, she concealed her pain from all but Dr. Marot. From time to time she became delirious and declaimed passages from the tragedy "Phedre," and "L'Aiglon," her two greatest triumphs.

When the doctors met in consultation yesterday morning, it was obvious there was no longer hope; all they could do was to alleviate her suffering. At noon, she passed into a somnolent state, from which she aroused now and then, but was unable to speak; it was in one of these intervals that she gave signs that she wished a priest and Father Reisler came and administered the last sacraments at 3:30 o'clock. At five o'clock she fell into a coma-like state, and expired peacefully without recovering consciousness.

Word of Bernhardt's death spread through Paris rapidly and caused universal sorrow.

At the Theatre Sarah Bernhardt, where "L'Aiglon" was playing, the announcement was made about the middle of the first act. The play was stopped and the audience filed out sorrowfully.

Announcement was made at the other theatres after the conclusion of the first act.

In the meantime great crowds collected outside the residence on the Boulevard Pereire, gazing at the shuttered windows and watching the carriages and automobiles bringing celebrities of the literary and dramatic world.

MINIMUM PRICE ASKED FOR WHEAT OF U.S. AND CANADA

Western Farmers Seek Legislation Guaranteeing Them the Cost of Growing Wheat.

A NEW SCHEME.

WINNIPEG, March 27. Canadian Press. — The Free Press Bulletin to-day publishes the following from Minneapolis:

"Joint action between Canada and the United States to bring into effect guaranteed minimum price for wheat based on the actual cost of production, will be urged in the Manitoba Legislature by A. R. Boivin, Government member for Iberville.

"Ten wheat growing States are already behind Mr. Boivin's scheme, and a special session of Congress is being urged on President Harding to enact legislation to assure the farmer of the actual cost of producing his grain in order to prevent further losses to agriculturists.

"The minimum price plan was started here early last winter when Mr. Boivin addressed a meeting of business men.Since then the idea has been growing steadily until the early part of this month when the northwest price stabilization conference was held in St. Paul with 794 delegates present and a resolution was passed urging congress to immediately stabilize the price of farm products on the basis of the cost of production.

"On behalf of the conference John F. St. Claire and C. H. Johnston, both of Minneapolis, went to Washington to urge the scheme on the Senate and Congress. Owing to the fact the Houses were to prorogue March 4 it was impossible to take action and the move was started for the special session to deal with the matter before next fall.

"Mr. Boivan conferred with Mr. Johnston and others interested in the fixed price scheme here over week-end and it was decided that a move should be made in a joint effort to have the federal legislative bodies of the two countries enact the laws demanded."

CHILDREN'S AID GET THREE LITTLE TOTS.

LINDSAY, March 27.—While this town may be a little short on population ,and will give every encouragement to those who desire to locate within its borders, the authorities strenuously object to paying for the maintenance of those who belong to other municipalities.

A few days ago three little tots, whose mother was Mrs. Ritchie, and is said to be from Peterborough, were handed over to the care of the Children's Aid Society by Police Magistrate Bradford as a charge on the county. An appeal has been made against the order by the children's grandfather, George Lindsay, also of Peterborough who adopted the children some two years ago.

FELL FROM FREIGHT SERIOUSLY INJURED.

PORT HOPE, Mar. 27.—Numbed with the cold while stealing a ride on a freight train from Cobourg to Port Hope, Henry McIvor, of the former town, was obliged to drop from the fast-moving train when about half a mile east of here and was so seriously injured that his recovery is doubtful.

McIvors left arm and left leg were so badly injured that the amputation of both were necessary. A Cobourg boy who was with McIvor hurried to a nearby house but more than a hour elapsed before the injured lad was found and brought to the hospital.

McIvor is twenty years of age and a son of Thomas McIvor, brick manufacturer, of Cobourg. Only last week he was taken from a freight train here by the police and in court next morning was allowed to go with a warning.

U.F.O. CO-OPERATIVE STORE HAS SOLD OUT.

LINDSAY March 27. — The United Farmers Co-operative Store in Lindsay has passed out of existence after a rather shaky career extending over a period of three years. It put up its shutters on Saturday night, and the stock has been purchased by Messrs. H. Tobin and S. Kennedy.

The farmers it appears did not take to the co-operative idea with the enthusiasm that was predicted by its advocates, who claimed that Lindsay would be an ideal centre for a store of this kind.

W. H. WALKEY MANAGER B. OF. M. AT OAKWOOD

OAKWOOD, March 27.—Mr. W. H. Walkey has been appointed manager of the Bank of Montreal here, to succeed the late Leonard Kirby. Mr. Walkey has had many years' experience with the Bank of Montreal at Peterborough, where he was connected with many local organizations, including the Peterborough Club, the Childrens Aid Society, Bankers' Institute and the Baseball Club.

WILL APPEAL CASE.

LINDSAY, March 27.— It is understood that there will be an appeal in regard to the recent decision by Magistrate Bradford in the case of Nelson Stokes, the Mariposa farmer who was found guilty of having a still in his possession but was released by the Magistrate on the score of "keeping liquor in his possession for sale." Mr. Bradford decided that the liquor in the still was at the time in an unfinished state and was therefore merely "liquid."

JAPAN TO INSURE U.S.

TOKYO (United Press)—Some of the big Japaneses life insurance companies have decided to try to sell policies in the United States, it was announced here. These companies, having developed a huge business throughout the Far East, have decided to tackle world-wide territory. The Nippon Insurance Company has made plans to establish agencies in every country with which Japan has commercial treaties.

FARM LABORERS O. NORFOLK WERE ALL CALLED ON STRIKE

Strike Has Not Become General and Many Men Refuse to Join the Movement.

WANT MORE PAY.

NORWICH, England, March 27. (Canadian Press-)— All the farm laborers of Norfolk County were called out on strike yesterday when the executive committee of the Farmers' Union rejected the proposal of the laborers for a three months' truce in order to place the entire agricultural problem before the Government, and also declined a suggestion made by Sir Robert A. Sanders, Minister of Agriculture, to submit the dispute to an independent arbitrator.

The laborers have been contending for an advance in wages. The strike has not yet become general, many of the men, notably laborers on the Earl of Kimberley's estate being reluctant to join the movement. These men are receiving 30 shilling a week, as against 25 shilling, offered the laborers by the farmers generally.

The laborers' union is insisting that all the farm workers must strike whether union nor non-union men, and irrespective of what wages they are receiving. On the other hand, the Earl of Kimberley, who sympathizes with the laborers and who is Vice-president of the Laborers' Union, declares he will resign his position in the union if the men working for him are called out.

The laborers' on King George's Sandringham estate also are disobeying the strike call.

CAUSED SCENE IN A LINDSAY CHURCH

Defeated Mayoralty Candidate Shouted Denial to Rev. T. A. Moore.

(Special to The Examiner.)

LINDSAY, March 27. — J. B. Chamberlain, who was a candidate for the Mayoralty in Lindsay last January, created a scene in Cambridge street Methodist church Sunday afternoon, where Rev. T. Albert Moore, National President of Federation of Canadian Brotherhood, addressed a mass meeting.

The reverend gentleman in opening said he felt that all his hearers believed in the church. J. B. Chamberlain promptly arose in his place in a front pew and shouted, "I don't believe in the church." Mr. Moore replied that in view of what the church had accomplished in Canada in the past those holding the views expressed by Mr. Chamberlain should return to the country from whence they came.

English language contains nearly 500,000 words.

For a hurry-up breakfast

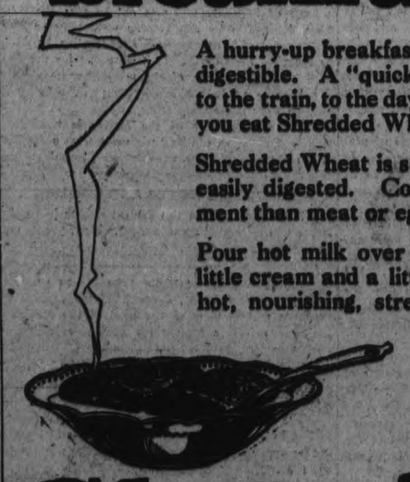

A hurry-up breakfast or lunch is not always digestible. A "quick get-away" to the office, to the train, to the day's job, is a real joy when you eat Shredded Wheat.

Shredded Wheat is so thoroughly cooked it is easily digested. Contains more real nutriment than meat or eggs and costs much less.

Pour hot milk over two Biscuits, adding a little cream and a little salt, and you have a hot, nourishing, strengthening meal for the day's work.

Contains all the bran you need to stimulate bowel movement.

Shredded Wheat

Ready-cooked-saves fuel, saves money

The Evening Examiner

PHONES — Editorial, 1661. Business Office, 1660. Private Branch Exchange to all Departments.

The Examiner is a member of the Audit Bureau of Circulation.

The Daily Examiner, published every lawful evening. The Peterborough Examiner, Limited. Office, 419 George Street.

The Weekly Examiner, published Thursday morning.

The Subscription Price of The Daily Examiner is $6.00 per year, delivered in city; out of town subscribers, by mail, $4.00 per year; that of The Weekly Examiner is $1.50.

U. S. REPRESENTATIVES.

Special U. S. Representatives — W. H. Stockwell, 629 People's Gas Building, Chicago, Ill.

New York—Charles P. Miller, 225 Fifth Avenue.

Advertising Rates on application.

S. M. GLOVER, Managing Director.

TUESDAY, MARCH 27, 1923.

THE WEEKLY HALF HOLIDAY.

At tonight's meeting of the Retail Merchants' Association a proposal to change the weekly half holiday during the summer months from Thursday to Wednesday will be discussed.

Throughout the district Wednesday is observed as a half holiday in practically every municipality except Peterborough, and there is a feeling locally and among commercial travellers in particular, that a change of date here making a uniform half holiday in this section of the province would be an advantageous step.

Advocates of the Thursday half holiday have always argued that it was in the interest of Peterborough to have its stores open on the date of the weekly half holiday in other municipalities because many people from such centres visited Peterborough on Wednesday and as a result considerable business from outside places was secured.

This advantage, however, is considered by many people as imaginary rather that real, for as a rule the average citizen who is enjoying a half holiday has little thought of business.

A change from Thursday to Wednesday would probably be in the general interest and the merchants tonight may perhaps see it in that light.

TOO MANY HONOURABLES.

With the Ottawa Journal's remarks in connection with Mr. Martell's proposed resolution to abolish the titles, "Right Honourable" and "Honourable" that the later prefix has come to be used with such abandon, freedom and indiscrimination that it threatents to become a permanent nuisance, there will be many in agreement.

The Examiner has no trouble in accepting its contemporary's opinion that we will soon be in the position of the people of the United States, where titles of one kind or another abound and where "Honourables" are as pleptiful as colonels in Kentucky.

The list of those in Canada who have the privilege of having the prefix "Honourable" used in front of their names is a formidable one.

It includes all justices of our courts, all the present Federal Cabinet Ministers, all the former Cabinet Ministers, all Senators, all Speakers and ex-Speakers and all members and past members of Provincial Cabinets.

And s the Journal points out the press is not guiltless for nearly all Canadian newspapers have a habit of needlessly dragging in the prefix. In England, "Mr. Asquith," "Mr. Bonar Law," and "Mr. Lloyd George" is considered sufficient, the prefix being very rarely used by the British newspapers.

On this side of the water even those journals which have most vigorously applauded the abolition of titles are themselves the worst offenders in the unnecessary use of such prefixes as Mr. Martell proposes now to eliminate.

PROTECTING THE PUBLIC.

While the crash of the L. R. Steel enterprise is naturally directing public attention to the Blue Sky legislation which the Legislature wll consider during the present session, it is interesting to note the method adopted by the Boards of Trade and several California citizens to protect their community from fraudulent stock selling schemes.

An advisory committee of banking and business experts has been formed to investigate and review the various propositions that are offered to the average citizen for investment.

The committee thus acts as a safety valve, checking any tendency on the part of the community to become exuberant in an financial sense.

The plan is not to issue general reports, but rather to compile the facts they are able to gather and furnish them confidentially to inquirers.

The advantage of this policy is apparent and it can readily be believed that the committee has already been successful in a number ot instances in preventing citizens from sinking their savings in doubtful propositions.

There would be no need for such methods of protecton if it were not that many people never stop to think that a sound proposition does not need to be peddled from door to door, if it is founded on sound principles and has a reasonable chance of success.

For such undertakings there is usually plenty of money to be obtained, and at the same time there are always reliable firms who will sell bonds and shares in safe enterprises.

Other propositions are merely gambles and the odds are almost always strongly against the investor.

A RECORD YEAR.

The Metropolitan Life Insurance Company broke all records in amount of business done in the year of 1922, according to a report published today. The amount of new business placed on the books exceeded the phenomenal year of 1920 and was far in excess of what had been done in 1921. The Officers of the Company believe that this certainly reflects improved business conditions.

Particularly significant is the fact that Industrial Insurance, which is taken largely by wage earners and their families, had such a great volume. The total amount on Industrial insurance placed during the year was over $775,000,000.

The investment situation is also good.

The income of the Company increased by over thirty-eight and a half million dollars that of 1921, reaching the total of $340,668,301. The assets of the Company increased $144,267,300 and at the end of the year stood at $1,259,850,325. The mortality increased somewhat as compared with the previous year and the total number of claims paid was 365,276. This was an average of one claim paid every 24 seconds of each business day of eight hours, or just about 1,000 a day during the year, including Sundays and holidays. The amount paid to policyholders averaged $803.81 a minute of each business day.

The Metropolitan's business indicates a prosperous year in Canada. It placed on the books $108,900,017 of new insurance, making the total now outstanding in the Dominion $480,562,364. The Metropolitan's total investments in Canada at the end of 1922 were over $94,000,000. The Company has Canadan securities on deposit with the Dominion Government and Canadian trustees amounting to $66,319,697. Of its total investments $81,000,000 are in Canadian bonds, nearly $36,000,000 of this amount being in war bonds. The num- of policies held by Canadians is over 1,800,000.

Along with this great increase on the business side, the welfare work done by the Company, in behalf of the health of its Industrial policyholders, kept pace. Metropolitan nurses made more than two million free visits to sick Industrial policyholders, bringing the total number made since this service was inaugurated to over sixteen million. In Canada cooperating with the Victorian Order of Nurses, 1,766,689 visits have been made; 259,320 in 1922. The Company has distributed altogether two hundred and seventy two million booklets and pamphlets giving hints on hygiene and prevention of disease. In Canada 2,322,721 were distributed in 1922. These health measures in cooperation with the general activities whch are widening each year on the part of all official and sem-official health organizations, has resulted in extending the life expectancy among Industral policyholders by eight and one-half years since 1911.

THE SENATE SERVES.

Mr. Fielding has not disclosed the advantages to be gained by having the Senate appointed on a fifty-fifty basis by the Dominion and the Provinces. But he must have given the matter a great deal of thought, and it will be interesting to discover his views when the debate is resumed on Mr. Denis' resolution calling for a constitutional amendment providing for an elective Senate.

If Senate reform is desirable, it is not in the manner proposed by Mr. Denis. If the Senate were elective and especially for such a short term as six years, one of its chief services to the country—that of resisting measures going to it from the elective Commons which are the result of the latter Chamber's submission to the dictates of minorities for the sake of vote-catching—would be lost.

The claim is advanced with all the assurance that usually attends the statement of an axiom that the Senate is not representative. If by that it is meant that it does not represent the opinion and will of the Canadian people it can not be sustained. In its treatment of legislative proposals it represents the opinion and will of the people oftener than does the Commons, which comes to Ottawa fresh from the country at least every five years. And that is because it is independent of voting pressure, whereas the Commons is not.

The appointive Senate represents the people because it is free to represent them. The elective Commons very often does not represent the people because it is intimidated by minority and sectional pressure. If the Senate were elective these powerful minorities would have their way with both Chambers and the will of the majority would be defeated.

Minority elements exert their influence through concentrating on their purposes, whereas the majority fail to do so except in exceptional cases. The Member of Parliament who votes against a measure backed by some minority element probably will not be thanked by the majority whose opinion he represents, nor if he votes for the measure is he likely to be punished by the majority. But by voting against it, he does, of a certainty, earn for himself the ballot opposition of the minority element. It may mean his elimination from Parliament at the next election. The earnest minorities do not forget.

The influence of minority intimidation was mildly illustrated a few days ago in connection with the anti-betting resolution. The majority of the people of Canada are not persuaded that horse racing is working great evil in this country; are not anxious to have it eliminated. An earnest and determined minority are bent on killing racing. The anti-betting resolution was defeated in the Commons, it is true, but a very large number of the Members from the English-speaking parts of the country made the division an occasion to absent themselves from the House. They avoided voting against the proposal they did not believe in and that is not being demanded by a majority of the people in order not to offend the minority element in their constituencies.

The usefulness of the Senate in this respect becomes greater as minorities seeking all manner of measures multiply in number. Almost every other day some well-meaning, purposeful soul gathers together a band of followers and sets out to save the country from damnation by suppressing something or other—Sunday bathing, or cigarette smoking, or blond hair, or breeches for women. If it were not for the Senate, with its independence of the minorities, it might any day become an indictable offence punishable by flogging to wear silk underclothes.

The independence of the Senate is needed. An elective Senate would be little more than a duplication of the House of Commons.—Ottawa Journal.

EDITORIAL NOTES AND COMMENT.

It is reported that the Budget debate in the legislature will be wound up this week. Most people would rather see it run down.

This year's Motor Show promises to surpass all its predecessors both in special feature and in attendance and in view of the need of the Health Association this is a matter for general rejoicing.

It doesn't look as if the City will have to worry about oiling the streets for a few weeks more at least.

The argument that Canada must be a good country to live in because Winter is so unwilling to leave will not be applauded by very many Canadians at the present time.

If many more Chinese are allowed to enter Canada it may be justified to call Mr. Stewart's immigration plans a washout.

The Canadian Colonization Association seems to have about the same popularity in the House of Commons as an attempt to reduce the sessional indemnities would have.

Government speakers in the Legislature deny any one to point out one extravagant item in their expenditure. That should be easy by taking some of the figures mentioned in their campaign speeches in 1919 and multiplying them two or three times.

It Pays To Advertise

Newest Designs IN Jewelry FOR Easter

Diamonds and Pearls In RINGS, EARRINGS, BAR PINS and Novelty Jewelry

"Gifts that Last"

SCHNEIDER BROS.

367 GEORGE STREET

WISE AND OTHERWISE

The chief trouble with this peace seems to be a lack of continuity.

* * *

Gas at a dollar a gallon will loosen up a lot of squeaky hip joints.

* * * *

The weaker the cause, the more dead statesmen are quoted in support of it.

* * * *

An enemy is just a decent chap who sees the thing from another point of view.

* * * *

Another sign of spring is that the janitor is beginning to let the furnace roar.

* * * *

If you have an accident policy and get hurt, that isn't an accident. It's a miracle.

* * * *

Still, the chap who scolds his daughters for using rouge will wrap

a twenty about a roll of one-dollar bills.

* * * *

Progress is just a slow business of falling in line with the schemes of minorities.

* * * *

It may take nine tailors to make a man, but it doesn't take nine tailers to break him.

* * * *

A normal wife is one who thinks her husband is working too hard and not getting enough for it.

* * * *

It may be that men's minds are not so clean as women's because they don't change them so frequently.

* * * *

Men take away the bee's hoarded wealth, also; but they don't make him file a return before taking it.

* * * *

You can say one thing for our foreign policy. Age cannot wither nor custom stale its infinite variety.

* * * *

That European critic who says

America has no leisure class should watch our office holders.

* * * *

You can't tell by looking at a woman's spring suit how much her husband still owes for her winter's sealskin.

* * * *

Some people impress you as being very important, and some never seem to acquire the knack of being insulting.

* * * *

Wheat farmers are very unreasonable in their demands for money. Can't they understand that the wheat gamblers need it?

* * * *

And very likely some archaeologist in 4023 will dig up a Washington bootlegger's list and think it is a copy of Who's Who.

* * * *

Correct this sentence: "No I've had that cough ever since I had the flu, and I'm sure cigarettes haven't anything to do with it."

LEMON AND WATER

You can freshen vegetables that are wilted by letting them stand for an hour in water to which the juice of a lemon has been added.

Campana's ITALIAN BALM

Prevents chapped hands, cracked lips, chilblains. Makes your skin soft, white, clear and smooth.

All druggists sell it

Crippling Leg Ulcers

"After the way Zam-Buk saved my leg, I consider it a duty to let others know of its wonderful healing," writes Mr. Edward Bingham, of 118, Brant Avenue, Brantford. "Ulcers broke out on my right ankle, after typhoid, and the limb got so terribly inflamed and the pains were so intense that I was too disabled to move in any way. After using lotions, salves and ointments, without avail, I decided to see what Zam-Buk could do.

"The first application of this herbal balm relieved swelling and soreness in a surprising way and as I continued with Zam-Buk discharge ceased, and the ulcers began to be 'healthier looking' and far less painful. In a week or two, thanks to Zam-Buk, the last of the inflammation had gone and the ankle was thoroughly healed with firm new skin."

Defy Everything But Zam-Buk

EXTOLS CANADA AS THE BEST DOMINION.

After Eleven Years' Experience in Australia, Will Farm Here.

ST. JOHN, N.B. March 27.—(Special)—That Canada is the most prosperous colony in the British Empire was the opinion expressed by G. F. Burnside who arrived here on the C.P. Steamship Marloch from Liverpool after spending eleven years in Australia and some time in the Old Country. He is returning to Canada with the intention of purchasing a farm and starting poultry raising and mixed farming. He spent eleven years in Australia working on cattle ranches and in mines, and then decided to return to this country. He is convinced that Canada is the most prosperous of colonies and greater opportunities are afforded here than in any other place in the British Empire. He has had considerable experience in dairy and poultry business and will adopt methods which he has found out are the most successful. With reference to poultry, he said he will adopt the dry mash method and is confident he will get good results. He expects to locate around Strathcona, where he has been negotiating for a farm and has secured an option on a good site.

Something New For Tonsilitis

Ontario Lady Adopts New Vaporizing Salve Vicks.

Miss Margaret Hooley of 96 Chesley Ave., London, Ont., says: "I am pleased to say Vicks VapoRub has done me a lot of good as I am subject to colds in winter. I also found it a great relief to my throat when I had tonsilitis. Also my mother finds it good for headaches. I would not be without it."

They used to treat colds externally with tallow, goose grease and camphor. Recently, internal dosing has been the habit and people naturally doubt the value of a salve.

For this reason, Canada druggists introduced Vicks VapoRub, the vaporizing salve for all cold troubles, last winter by giving away dozens of jars to responsible families and every jar sold was on 30-day trial.

The above report is just one of a great many received from enthusiastic Canada families. With such endorsement and a positive money-back guaranty, every household ought to give Vicks a thorough trial as the home remedy for croup, colds, sore throat, bronchitis, catarrh, neuralgia, cuts, burns, bruises and sores.

At all drug stores 50c a jar. For free test package, write Vick Chemical Co., 344 St. Paul St., W., Montreal P.Q.

Though Vicks is new in Canada, it enjoys a remarkable sale. Over 17 million jars used yearly.

SCHOOL HEAD PLAYS MARBLES WITH BOYS

GALLATIN, Mo., March 27.—(United Press).—Marble playing has been adopted as a major sport in the public schools here.

L. M. Hosman, superintendent of schools, who himself knuckles down with the youngsters every day before school and during recesses, coaches the sport, which he declares has increased the efficiency of his pupils 50 per cent.

Hosman not only encourages the game, but gives demonstrations on how to carry the marbles without dropping them on the floor during school hours.

Hosman also encourages the spirit of fair play. When a youngster has had a streak of bad luck, he stakes him to a fresh supply of marbles. These he buys from the winner, or from one of the overstocked players who wants the price of a movie.

Hosmans pupils are never late, but parents complain they spend more time at school than is really necessary.

A Thought

Bless them which persecute you; bless, and curse not.—Romans 12:14.

Christianity has made martyrdom sublime, and sorrow triumphant.—Chapin.

VOICE OF THE PEOPLE

GARBAGE COLLECTION.

Dear Editor:

I would like, through the medium of your paper to call the attention of the City Fathers or whoever it concerns to the half-hearted way the garbage is collected in the South end. The collector comes along picks up the garbage, throws it into the wagon and then, with oft times a lot left in tre garbage box or tin, he throws it back on the sidewalk or half way across the street. The consequence is half of the garbage is strewn all over the road and if it is a wooden box the sides of or the bottom gets knocked out. I wonder if the collector throws his "own" stuff around like that, and does he think any person can afford a new garbage holder every other week? Of course the people do not want him to bring the garbage holder back to the house and take it into the cellar or any other place. But what we do want is a little care and common sense and "handle the garbage holders a little lighter.' That is what we pay some of the taxes for. Thanking you Mr. Editor.

Yours truly,
SOUTH END.

REDISTRIBUTION.

Editor Examiner:

Sir,—It is so important for Peterborough that it should pay attention to the Redistribution bill now before Parliament at Ottawa and to become law in a few weeks that I venture to publish the following letter from Mr. Brethen (not in any way marked "private") G. N. Gordon M.P., and the rest of us do not seem to agree, and it is most necessary one would think that the best opinion concerning this matter should prevail. Mr. Gordon's opinion is entitled to the greates weight and he may be right, but as a former member I have ventured to tell him that I think he is seriously wrong. What are the facts? 1: East Peterborough has to disappear. 2: The proposition advocated before the committee by Mr. Gordon M.P., is that Otonabee, Douro and Lakefield should join West Peterborough in becoming the new riding of Peterborough. 3: This leaves Asphodel, Belmont and Dummer to go to Northumberland (Cobourg or Campbellford) and all the north country to go to Marmora (North Hastings). 4: The City of Peterborough as a county-town therefore stands to lose enormously in every way. 5: Just at this juncture the people of the East Riding came forward (at Mr. Forke's meeting at Norwood) and proposed that we all join in asking parliament to keep us one county as formerly, but of course one riding instead of two. 6: Mr. Gordon does not approve of this plan. He favors losing Aspohdel, Belmont, Dummer, and all the north country. He has said in the press why he thinks so and it is not necessary to restate his opinion which I repeat is entitled to the greatest possible weight. 7: What does West Peterborough think? The following letter from Mr. Brethen shows what East Peterborough thinks. What ever is to be done must be done at once. The wish expressed by East Peterborough alters the whole case.

J. H. BURNHAM.

Mr. Brethen's Letter.

Dear Mr. Burnham:

Your letter of the 17th, received, and was glad to know of your interest in this matter. I quite agree with you that the disposition of East Peterborough is a matter of grave importance.

If the two Peterborough's can be united intact into one constituency Peterborough, I believe it will be in the best interest of all concerned. Unless on the minor motives of political expediency. I can see no justification for the arrangement suggested by Mr. Gordon in an interview he gave to some of the papers.

I note your letter to the Examiner, and also their editorial comments on same and the position the Examiner has taken would seem quite satisfactory under the circumstances.

I have written the Havelock, Lakefield and Peterborough papers regarding this question and believe that force of public opinion will demand an arrangement such as we are advocating. Assuring you again of my appreciation of your interest in this matter and that I am keeping very closely in touch with the Committee of Re-distribution. I remain,

Respectfully yours,
G. A. BRETHEN.

Neill's Spring Shoe Styles

In the many modes and style creations we are offering for Spring Wear, you will find BOOTERY for every occasion and for your every taste. Their high quality and distinctive trimness are truly a revelation, while Neill prices are most moderate.

SEE OUR WINDOWS

No. 483—Ladies' fine patent 2-button, 1-strap slipper with inlay and strap of pearl grey suede. Sizes 2½ to 7 ..... $6.50

No. 366—Ladies' Vice Kid Oxford. Goodyear welt soles in combination last and Cuban heels. Sizes 2½ to 7 ..... $7.50

No. 332—Ladies' high grade patent Oxford with inlay of black suede, medium toe and Cuban heels. Sizes 2½ to 7 ..... $7.00

Also many new styles of men's fine Oxfords in brown and black, ranging in price from $4.50 to $7.50

You every want in Club Bags, Suit Cases or Trunks can easily be filled from our well stocked Baggage Department on the second floor.

R. NEILL'LTD. 350-354 George St.

YOUNG'S POINT AND DISTRICT.

The Late George Ayotte Laid at Rest — News Paragraphs of Interest.

YOUNG'S POINT, March 27.—The late George Ayotte was laid at rest in St. Mary's Cemetery on Saturday morning. He was followed to his last resting place by a large number of sorrowing relatives and friends. The late Mr. Ayotte was a devoted member of St. Mary's Church and a faithful and consistent Christian. He had many friends in the community and was respected by all who knew him.

Rev. Father Meagher spoke very highly of the deceased in his address. He told how the good-living Mother had always set her children a good example and, although his death came as a great surprise to all who knew him. George was not afraid to meet the grim reaper. His sorrowing Mother, brothers and sisters, have the deepest sympathy of the entire community in their bereavement.

The pall-bearers were: Messrs. George, Peter and Joseph Ayotte and John Mullins of Lindsay, all cousins of deceased; Mr. Joseph Harrington of Ennismore and Mr. Haynes of Lindsay.

Among numerous friends from a distance who attended the funeral were: Mrs. Crimmins, Mr. John Mullins and Mr. and Mrs. Haynes of Lindsay; Mr. George Ayotte of Peterboro; Mrs. Peter Ayotte, Mrs. Kennedy and Mrs. Hayes of Douro; Mr. Joseph Harrington of Ennismore; Mr. John McFadden of Lakefield and Mr. Harry Ayotte of Oshawa.

The many friends of Mrs. P. P. Young and Miss Lottie Kearney will be glad to learn that they were able to attend church Sunday morning after having been confined to their homes so long with illness.

Mrs. Wm. Lane and daughter, Mary, were in Lakefield on Saturday.

Mrs. Robt. Stone of Burleigh spent the week-end visiting her mother, Mrs. Arthur Dugan, Sr.

Mr. J. W. Fitzgerald, D.L.S., Mr. O'Toole, of Peterborough and Mr. C. McCawmes, Indian Overseer of Keene, registered at the Carleton House last week.

Mrs. Robt. Northey's many friends will regret to learn that she is suffering from a bad attack of 'flu.

Messrs. Rexford and Darcy Wilson were in Lakefield on Saturday.

Mr. Robt. Mace was in Lakefield on Saturday.

Simple Way to Get Rid of Blackheads

There is one simple, safe and sure way that never fails to get rid of blackheads, that is to dissolve them. To do this, get two ounces of peroxine powder from any drug store—sprinkle a little on a hot, wet cloth—rub over the blackheads briskly—wash the parts and you will be surprised how the little blackheads, no matter where they are, simply dissolve and disappear. Blackheads are simply a mixture of dust and dirt and secretions that form in the pores of the skin. The peroxine powder and the water dissolve the blackheads so they wash right out, leaving the pores free and clean and in their natural condition.

FEWER MEN IN JAIL.

LONDON, March 27.—England today is supporting fewer poor persons and fewer prisoners than at any time since 1911. Thirteen years ago there were 117 indigent persons to each 10,000 of population living at the expense of the state, compared to 70 today.

In 1911 the inmates of prisons and reformatories averaged 13.6 per 10,000 population as against 8.3 at the present time.

SMOKE

OLD CHUM TOBACCO

The Largest Sale of any Brand in Canada

"QUALITY TELLS"

Packages 15¢ & 25¢ Also in ½ lb. tins

Peterborough, Durham, Victoria, Hastings and Northumberland—A Page for District Readers

THE DAY'S DOINGS AS RECORDED BY THE EXAMINER'S STAFF OF CORRESPONDENTS.

Good Luck

is thought to go a long way, but Good Judgment goes farther.

TO USE

"SALADA"

IS GOOD JUDGMENT.

"The Tea that is always Reliable."

IN NORWOOD AND DISTRICT

NORWOOD, March 27. — Mr. James Mullin of Peterboro, was a recent guest of friends in the village.

Mrs. N. C. Porter visited friends in Peterboro for a couple of days during last week.

Mr .Roy Watson spent Saturday in Peterboro.

Mrs. A. B. Greenbank and daughter, Mrs. J. McLeod, were in Peterboro on Saturday.

Mr. Cecil Cuthbertson left on Saturday for Tonawanda, N. Y., where he has secured a position.

Mr. Nelson King of Peterboro was in the village last week.

Mrs. Stanley Hendren has returned home from Orillia where she has been visiting friends for the last few months.

Mr. and Mrs. Harry B. Buck and family left on Monday for Detroit, where he will reside.

Mrs. Duckworth and little son of Hamilton, are guests of friends in the village.

Miss Gertrude Greenbank of the Hamilton public school staff, spent the week end in the village, having come home on account of the death of her uncle, the late Mr. Frank Greenbank. Miss Greenbank returned to Hamilton on Monday and was accompanied by her sister, Miss Lillian.

Mrs. (Rev.) M. Irwin of Oshawa, is a guest at the home of Mr. and Mrs. E. C. Squire.

Miss Mary Tucker has returned home after a visit with friends in Peterboro.

Mr. Gordon Wright has returned home from Toronto.

Mr. Matthew Knox left on Saturday for Tonawanda, N. Y.

Mr. Cecil Watson was in Peterboro on Saturday.

Mr. W. A. Richardson was in Keene last week on business.

Mrs. Henry White and daughter, Miss Violet White of Toronto were the guests of Mrs. Herbert Beavis, during last week.

Mr. and Mrs. R. Watson of Fenelon Falls spent the week end at the home of Mr .and Mrs. S. Wildman, Alma street.

CONSTABLE SLAIN

MONTREAL, March 27 (Canadian Press). — J. B. Beaudry, aged 33, a constable, was shot dead at Clark and Demontigny Streets last night when he attempted to arrest three men as they were breaking into a store.

HASTINGS PERSONALS

HASTINGS, March 27. — Mr. George Brooks, of Havelock, is the guest of his parents, Mr. and Mrs. Albert Brooks.

Mr. George Walsh, of Bassano, Alta., who has been away for the past 12 years is the guest of his brother, Mr. Richard Walsh.

Mr. E. Breithupt, of Kitchener, is in town on business.

Dr. J. H. Hess, and Messrs. Vic. Fisher and Clifford spent Tuesday in Oshawa.

Mrs. Fred Braund, of Detroit, is the guest of her parents, Mr. and Mrs H. Puffer.

The many friends of Mrs. John Thomas will be glad to know she is recovering from her recent sickness.

Mr. and Mrs. Ralph McQuade left on Tuesday for Detroit, where Ralph has secured a position.

Mr. Robert Whelan, of Norwood, was in town on Monday on business.

Mr. W. M. Fowlds spent Monday in Peterborough.

Mr. Joseph Foster has returned home from a business trip to Kingston.

Miss Joyce Richardson has accepted a position in the Bell Telephone office.

LINDSAY GROCER DEAD

LINDSAY, March 27. — T. A. Fisher, one of Lindsays prominent business men, passed away Sunday afternoon in Toronto following a second operation. Deceased conducted a grocery business here for 25 years, was a prominent curler, a member of Masonic and Orange Order and Oddfellows, chairman Board of Education and an official of the Baptist church. He is survived by three daughters and two sons.

FUR SALES START.

MONTREAL., March 27.—(Canadian Press).—Montreal spring auction sales of raw furs will commence this morning and will be attended by about three hundred buyers from many countries, but principally from the United States.

The furs are stated to be the mid-winter catch and will be of richer quality than those sold at the last auction sales here in February. They will consist mainly of wolf, lynx, wildcat, raccoon, muskrat, fisher and American opposum.

The sales will continue for three days.

His Easter Remembrance

becomes a daily remembrance as Waterman's Ideal Pen and Pencil prove their dependability and infinite superiority day in and day out, whenever and wherever called upon.

Waterman's Ideal Fountain Pen offers sizes for every hand, with a point to suit each particular style of handwriting.

Selection and service at best stores everywhere

L. E. Waterman Company Limited

179 St. James St., Montreal

New York San Francisco Boston London Chicago Paris

IN MILLBROOK AND DISTRICT

Neighbors Help to Put Out a Fire—An Overheated Chimney Was the Cause —Personals.

McLLBROOK March 27.—An incipient fire broke out on Saturday morning in the frame house occupied by Mr. and Mrs. Sargent Medd, west of the village on the boundary beween Cavan and Manvers. The pipes from the kitchen stove and the chimney both took fire, the bricks from the latter becoming so hot that the wall was considerably charred upstairs. A telephone call brought all the neighbors who could be reached on Fallis Line to give their assistance, and by 3 o'clock the fire was out. The damage done is fully covered by insurance. The high wind on Saturday made the danger more acute but fortunately the trouble was under control in good time or the entire house would doubtless have been destroyed.

Quarterly Review

The usual quarterly review was observed in the Methodist Sunday School on Sunday afternoon, the attendance of teachers, officers and scholars being as large as could be expected, considering the stormy weather and state of the roads. The service was specially appropriate to the Easter season, a duet, "Alone," by Misses Roma Roberts and M. Byam, with Miss Hatti Barnard as accompanist,, being particularly enjoyed. Afterwards a series of slides, "Passion Week and After," were thrown upon the screen, Miss A. Hampton giving a most instructive talk on the events portrayed as the different views were shown. Hymns suitable to the various steps in the trial of our Saviour were thrown upon the screen and sung as the story progressed, including "Saviour, Thy Dying Love," "When I Survey the Wondrous Cross," "O Love That Will Not Let Me Go," and "I Know That My Redeemer Liveth," Miss May Byam at the piano, and Mr. G. E. Burnham with the cornet, providing both accompaniment and lead for the singing. Responsive Scripture readings, also shown on the screen, with the superintendent, Mr. W. F. Fallis, leading, brought a most impressive service to a close.

The reports, read by the secretary, Mr. W. G. Rowland, showed an encouraging attendance throughout the quarter, with a number of classes reciting verses, and generous offerings received each Sunday. The "Maple Leaf" class, Miss A. Stewart, teacher, has the banner for next month, having recited the largest number of verses per member, those in the class being: Betha Lang, Flossie McMahon, Wilma Fallis, Aileen and Marguerite Sanderson and Linnie Guthrie.

Pass Near Millbrook

The Canadian organizer of the International Motor Tour, Dr. F. E. Doolittle, of Toronto, has now completed the itinerary of the tour which will occupy fifteen days, from July 8th to 15, and which is under the auspices of the Michigan Pikers Association, of Detroit. The object of the tour is to promote the good roads programme, and it is expected that approximately 150 meetings will be organized along the route when goods roads propaganda will be spread far and wide. The party will enter Ontario by way of Sault Ste. Marie, and when on their return journey a break will be made on leaving Port Hope and Cobourg and passing within five miles of Millbrook on the Kingston highway, they will go north to Peterboro' and Lindsay for a brief stay. This will give local motorists an opportunity of joining the party while in this neighborhood, while there are 40 or 50 cars in the gigantic tour, at least 200 "road boosters" are expected to join along the journey. Several cars from Toronto are already on the list. Amongst the speakers will be Captain Gilbreath, president of the Michigan body.

Mrs. W. Stinson and Mrs. McDowell, of Janetville, who have been guests of Mr. and Mrs. P. Stinson recently, have returned home.

Mrs. Max Cameron, of Ottawa, was a recent visitor at the home of her parents, Mr. and Mrs. L. S. Clarry.

Both the continuation and public schools close here on Tuesday to allow MacIntyre Bros., of Peterboro', who have the contract for building the new wing, an extra two days to make some beginning on the proposed improvements

Mrs. Chas. Storey, of Toronto, is the guest of her sister, Mrs. Moses Sutton, Anne Street.

Mr. William Cathcart, of Peterboro', was a visitor in town over the week-end, the guest of the Misses Grandy.

SAYS SMALL NOT OFFICIALLY DEAD

Judge Coatsworth So Rules in Case of Missing Theatrical Magnate

TORONTO, March 27.— (Canadian Press.)— Ambrose Small, theatrical magnate, missing since December, 1919, is not "officially dead." Judge Coatsworth of the Surrogate Colrt ,this morning dismissed with costs the application of Mrs. Ambrose Small for a declaration to this effect, so that the estate could be administered.

The judgment says that no evidence was submitted at the recent hearing to justify him in making any such pronouncement.

A couple that shouldn't be divorced is strawberries and cream.

Come on spring fever.

Snows are so heavy in some parts of Maine the trains are using calendars for time tables.

First sign of spring in Tuscaloosa, Ala., when college girls started a correspondence school teaching how to make love.

Household Necessity

Make Gillett's Lye your household assistant. Use it for making soap -for washing dishes -for cleaning sinks -for washing greasy pots and pans. It cleans and disinfects

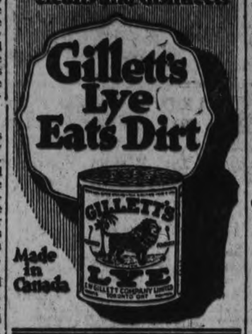

BOMB EXPLOSION WRECKS DWELLING

HAMILTON, March 27 (Canadian Press). — At 1.15 this morning a bomb was exploded against a dwelling at 38 Simcoe Street West.

The whole front of the house was demolished, but none of the inmates were injured.

Detective Goodman and a police squad arrested the following on suspicion of complicity in the outrage: Joseph Restizo, Joseph Scibetta, Charles Bardonario, and Wm. Pasquale.

A bomb wrecked a house in the same block about a year ago.

She Recommends them to All Who Suffer

And Sings the Praises of Dodd's Kidney Pills.

Quebec Lady is now Strong and Healthy, thanks to Dodd's Kidney Pills.

St. Henri, Que., March 26.—(Special)—The value of Dodd's Kidney Pills is shown by the statement of Madame Roch Martel, a well known resident here.

"After five years of suffering in my back and lower part of my body, I was obliged to take to my bed. I resolved to try Dodd's Kidney Pills. Three boxes restored me to good health. I am now quite strong and healthy and recommend them to all who suffer."

It is statements like this that have made Dodd's Kidney Pills a household remedy all over Canada.

Ninety per cent of the ills from which women suffer come from weak or diseased kidneys. They are the organs that strain all the impurities, all the seeds of disease out of the blood. If they fail in this work the impurities remain in the blood and are deposited all over the body. The results show themselves in weakness, weariness, nervousness, headaches, backaches, dropsy and rheumatism.

Dodd's Kidney Pills strike right at the seat of the trouble, the kidneys. Ask your neighbors if all these diseases cannot be avoided by using Dodd's Kidney Pills to strengthen the kidneys.

If the Chicago man who paid $20,000 for a kiss asks us, we know where they cost one ice cream soda.

The first sign of spring in Lebanon, Ore., was when people started worrying over a flood.

Boston man wants a divorce because when he asked her how long before supper she said it with flour.

HUGHSON JOHNSON GOES UP FOR TRIAL

Former Peterboro Resident is Charged With Converting Funds to Own Use.

WINDSOR, March 27.—(Canadian Press).—Hughson Johnson, prominent temperance worker and former real estate and bond salesman, was yesterday evening committed for trial on charges of alleged conversion of three thousand dollars to his own use.

The money was given to his company by John Stone, of Essex, in payment for bonds of the Essex Provision Company. The bonds were never delivered to Stone, nor was Stone's money returned.

AMENDMENTS TO BANKRUPTCY LAW OF THE DOMINION

Government Will Introduce Measure to This End at the Present Session of Parliament.

OTTAWA, March 27.—(Canadian Press).—Sir Lomer Gouin announced last night that the Government intended to introduce amendments to the existing bankruptcy law of Canada at the present session of Parliament.

From July 6, 1920, to December 26, 1922, a total of 118 trustees had been appointed for the Montreal district alone. One member had said that twenty-five would be sufficient. If fewer trustees were appointed there would be fewer attempts to create assignments. Conditions in Quebec had become "amazing." A reputable lawyer of Montreal, in addressing a business men's meeting, had read from a partnership agreement the following clause: "In case of bankruptcy profits will be divided equally."

Under the old law in Quebec a debtor could never get his discharge. He was allowed to resume business after settling for perhaps fifty or seventy-five per cent. but any of his creditors could sue for their entire debt. and if they secured judgment, could later have that judgment executed.

If the other provinces desired that this Bankruptcy Act should continue in force as far as they were concerned, there was no objection to it, but it should be amended so that it would not be applicable to the province of Quebec.

West Better Off.

L. J. Ladney, Conservative, Vancouver South, said that British Columbia and the prairie provinces were much better off with this Bankruptcy Act than without. Its purpose was not to enable debtors to go through dishonest forms and escape payment but to protect the assets of honest creditors. Honest debtors were given a chance to start business afresh, and by the present Act, machinery was provided for winding up the estate of an insolvent debtor with a minimum of expense. The Act had stabilized trade. There was room for amendment, but Mr. Ladner did not believe there should be talk of abrogating the Act.

Paul Mercier, Liberal, Westmount-St Henri, supported the resolution. The Bankruptcy Act was a source of complaint from various classes, and it was desirable to abrogate or modify it. Since 1920, when this Act came into effect, said Mr. Mercier, 87 amendments had been found necessary to it. It had brought confusion into the province of Quebec. It had diminished urban and rural credit.

VESSEL A TOTAL LOSS.

MACHIASPORT, Maine, March 27.—(Canadian Press.)—The Canadian schooner F. C. Lockhart, of St. John, N.B., which struck on Libby Island, outside Machia Bay in a snow storm early yesterday, will be a total loss, it was reported last night. The vessel was loaded with fertilizer for an eastern port. At high tide the vessel was filled with water and sailors who inspected the wreck said the schooner's back was broken. There was no loss of life.

"My Heart Would Palpitate, I Had Weak Spells"

Mrs. L. Whiting, 202 King St. West, Brockville, Ont., writes:—

"I took very sick with my nerves and stomach, and seemed to be all run down. At times my heart would flutter and palpitate so and I would take such weak spells in the pit of my stomach that I sometimes thought I would never get better. I had almost given up hope when a friend advised the use of Dr. Chase's Nerve Food. I did not stop until I had taken twenty-five boxes. It has done wonders for me and I want to recommend it to everyone."

DR. CHASE'S NERVE FOOD

50 Cents a box, all dealers, or Edmanson, Bates & Co., Ltd., Toronto

This Will Ward Off And Break Up Colds

Just a teaspoonful of Dr. Caldwell's Laxative Syrup Pepsin removes the congestion

THE two ailments that people generally regard as of the least importance are in reality the cause of most serious illness and of the greatest proportion of deaths. They are constipation and common colds. Many doctors believe that colds, tonsilitis, a touch of malaria will cause constipation, instead of constipation being their cause. The fact remains that you seldom have a cold without constipation, due to general congestion. The only way to avoid colds is to keep up your vitality. You usually catch cold in the winter if you are run down. Therefore in cold weather exercise more; eat more fatty foods; drink four to six glasses of water a day; keep the head cool, the feet warm, the bowels open.

You are also less liable to colds if your system is free from the intestinal poisons of constipation, so empty the bowels regularly with a plain vegetable laxative like Dr. Caldwell's Laxative Syrup Pepsin. At the first sign of a cold, at the first few warning sneezes, take a teaspoonful of Laxative Syrup Pepsin and the congestion will be gone in a few hours. Don't wait until the cold has a grip on you. Mr. R. H. Powell, of Gilbert Plains, Man., considers Laxative Syrup Pepsin the best laxative he ever used, and Mrs. Chas. Lewis, of Winnipeg, Man., uses it effectively for all the small ills of her family, such as constipation, biliousness, headaches, dizziness, and to break up fevers and colds.

ANY FAMILY MAY TRY IT FREE

Thousands of parents are asking themselves: Where can I find a truly worthy laxative that anyone in the family can use when constipated? I urge you to try my Laxative Syrup Pepsin. I will gladly provide a liberal free sample bottle, sufficient for an ordinary test. Write me where to send it. Address Dr. W. B. Caldwell, 23 Caldwell Building., Toronto, Ont. Do it now!

Dr. Caldwell's Laxative Syrup Pepsin is a scientifically-balanced compound of Egyptian senna with pleasant-tasting aromatics. It is safe to give to infants, and all children like it. Before you again resort to cold remedies containing narcotics try a teaspoonful of Syrup Pepsin. Any druggist will supply you, and the cost is less than a cent a dose.

TAKE DR. CALDWELL'S LAXATIVE SYRUP PEPSIN *The family remedy*

DOCTOR, FACING TRIAL FOR MURDER, BLAMES ALTRUISM.

Says He Was Simply Good Samaritan to Pretty Girl on Perilous Byway of Love.

SAN DIEGO, Calif., March 27.—Good Samaritan to a pretty girl on a perilous byway of love.

Dr. Louis L. Jacobs, 30, debonair captain in the United States Public Health Service at Camp Kearney, will seek to persuade a jury this was his odd role in the case of Fritzi Mann, for whose murder he stands indicted and went on trial yesterday.

"Dammed fool altruism" he says, accounted for his interest in the attractive 20-year-old cabaret dancer whose half-clad body was found on the lonely Torrey Pines beach Jan. 15.

For the circumstances shaping the tragedy and for any act leading to her death the army physician has stoutly disclaimed guilt.

Case Circumstantial.

The case against him, so far as it has been divulged by District Attorney Kempley, is wholly circumstantial. He expects to establish an alibi "when the proper times comes."

Prosecution is based on the theory that Miss Mann was stunned by a blow on the head, and was then cast into the sea where she drowned after brief revival.

She had spent the early part of the previous evening with a man at the Blue Sea cottages in La Jolla.

The two arrived in a closed car and were registered by E. A. Kern, proprietor, as man and wife under fictitious names.

Kern had scrutinized the woman carefully and indentified her readily. About the man he was less certain.

Miss Mann and her escort left the cabin for an hour, returned and left again for good, Kern will tell the jury.

Possessions Scattered.

The spot where the body was found is 10 miles away. On the road, apparently scattered in flight, were the handbag, vanity case and kimona of the dancer and a blanket from the Blue Sea cottage.

That the pretty entertainer was the victim o fher own popularity is the autopsy testimony. She had loved someone not wisely but too well, according to surgeons.

And it was in worry of the consequences that she consulted him, declares Dr. Jacobs. He had, he admitted, advised her about a contemplated operation which was to have taken place a few days after the sea solved her problem. He had also arranged for a nurse, police say.

"I am a friend of the dead girl" the army man told officers the day investigation started. "She had recently confided in me. Told me she was secretly married. I want to do what I can to help clear the mystery."

Dr. Jacobs was arrested, released on a writ of habeas corpus, and then secretly indicted two weeks later after Chief of Police Pattrick had said to him, "I'm not at all satisfied with what you have told us."

The weakness of the state's case is the professed inability of E. A. Kern positively to indentify Jacobs as the man who occupied his cottage with Miss Mann.

Dr. Jacobs' defense weakness lies in failure thus far to substantiate with witnesses his claim that he was at the Grand Hotel during the hours fixed by investigators as the death period.

Army friends are strongly aligned behind the Camp Kearney captain and the trial promises to be one of the bitterest contests ever fought in San Diego courts.

Fritzi Mann was born in Austria of Polish-Hungarian parents. She lived in Denver from childhood until after two years ago, when she came to San Diego and Los Angeles.

CHRONOLOGY OF MANN MURDER MYSTERY.

Jan. 14—Fritzi Mann, cabaret dancer, left home in San Diego ostensibly for a house party at Del Mar, California beach resort.

Jan. 15—Her body discovered on Torrey Pines beach.

Jan. 16—Authorities declare case one of murder.

Jan. 17—Autopsy reveals in girl's condition probable motive for crime.

Jan. 18—Dr. Louis L. Jacobs arrested and held for investigation.

Jan. 22—Dr. Jacobs secured his release on writ of habeas corpus.

Jan. 17—Dr. Jacobs rearrested under grand jury indictment charging him with Miss Mann's murder.

March 26—Date of scheduled trial.

RECIPES

When cold meat is the main dish for luncheon or supper, macaroni may be made into a tasty salad to go with it. This dish consists of the following ingredients:

Three cups of cooked macaroni; one cup of celery; one apple; one small onion, thinly sliced; one green pepper, cut into dice; one pimiento or canned red pepper; four tablespoons of oil; two tablespoons of vinegar; one teaspoon of salt; pepper to taste; one cup of cooked salad dressing or a cup of mayonnaise, and two tablespoons of tomato catsup.

Cut the celery and macaroni into small pieces. Pare, core and cut the apple into very small, thin slices. Mix all the ingredients together and set in a cold place to chill.

Serve on a platter surrounded by slices of meat or hard-boiled eggs, or serve separately on lettuce or any other green salad plant.

AMATEUR BOXING TITLES DECIDED

WINNIPEG, March 27 (Canadian Press). — National Amateur boxing and wrestling titles which were decided here last night, were divided among Saskatchewan, Ontario, and Manitoba athletes.

In the boxing finals flyweight, Agnew Burlie, Toronto, defeated J. Humphreys, Winnipeg.

Bantamweight, M. Peppin, Winnipeg, knocked out Gordon Vernor, Winnipeg, in the first round.

Featherweight, R. Rube, Winnipeg, won from Thomas Mitchell, of Toronto.

Welterweight, E. J. Rowand, Winnipeg, knocked out J. Coughlin, of Winnipeg, in the first round.

Middleweight, Harry Henning, of Toronto, knocked out Pete Bosquet, Winnipeg, in the second round.

Light heavyweight, Charles Pook, St. Thomas, won from C. D. Kopplin, Regina.

Heavyweight, D. Coulter, Winnipeg, knocked out C. Pook, of St. Thomas.

CAMPBELLFORD CURLING

CAMPBELLFORD, March 27. — The following games were played last evening. The ice was in splendid condition for such late curling:

H. Denike		J. P. Archer	
Dr. Longmuir		V. Farrell	
D. E. Tait		M Mulhearn	
W. Meiklejohn		F. J. Smith	
Skip	5	Skip	13
J. Sanders		W. Sarginson	
M. West		H. Lowery	
P. J. Sarginson		C. Pallasier	
J. Gay		J. Dolman	
Skip	10	Skip	7

DYE STOCKINGS OR SWEATER IN DIAMOND DYES

"Diamond Dyes" add years of wear to worn, faded skirts, waists, coats, stockings, sweaters, coverings, hangings, draperies, everything. Every package contains directions so simple any woman can put new, rich, fadeless colors into her worn garments or draperies even if she has never dyed before. Just buy Diamond Dyes—no other kind—then your material will come out right, because Diamond Dyes are guaranteed not to streak, spot, fade, or run. Tell your druggist whether the material you wish to dye is wool or silk, or whether it is linen, cotton or mixed goods.

Go-Getters

SPARE RIBS.

This little pig went to market.
He travelled the want ad. way;
His owner ran a notice:
"I'm butchering to-day"

Easy to Digest

'Allenburys' Milk-Cocoa is easier to digest than ordinary cocoa. During the course of manufacture 'Allenburys' Milk-Cocoa is pancreatised, or partially digested, making it the ideal beverage for both the robust and the invalid. It has absolutely no indigestible properties. Take a cup of 'Allenburys' before retiring and you will enjoy better sleep. It promotes restful slumber.

'Allenburys' MILK-COCOA

contains thick cream, pure milk and the best cocoa, — it can be made in a minute with boiling water only.

Sold in packages at all druggists and grocers. Also obtainable at the leading restaurants and lunch rooms.

102

The Examiner's Pictorial Page

Warning signs of the type shown above, placed square in the centre of the road for the benefit of speeding drivers, are expected to reduce the death toll at level crossings.

Mayor Maguire of Toronto, left, and Mayor Martin of Montreal, held a conference in Toronto recently to discuss the difficulties of running a city.

The Seine River in France is undergoing its annual spring floods. The photo shows the gardens at Neuilly, near Paris, entirely under water.

O. J. Brown of Los Angeles county jail runs a non-profit grocery store there for the benefit of the prisoners.

Percy Wegman wasted his spare time in an abandoned California gold mine. The other day he struck it rich and has now been offered $200,000 for his interest in the mine.

The Prince of Wales is starting a new style in neckties. He has come back to the batwing in bows.

The cross country race for the French cycling championship is a part-ride, part-walk affair and one of the most exhaustive contests in the world.

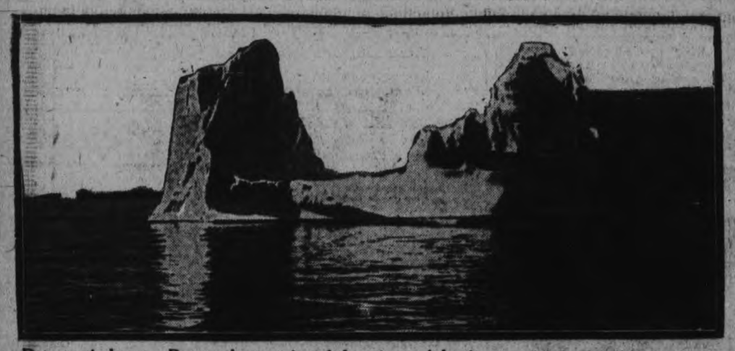

Detour—icebergs. Due to the severity of the winter, Atlantic lines have been suffering numerous delays from meandering chunks of shining ice.

Mlle. Richardson, French actress, who is said to be the double of Gaby Dealys, is now on her way to America.

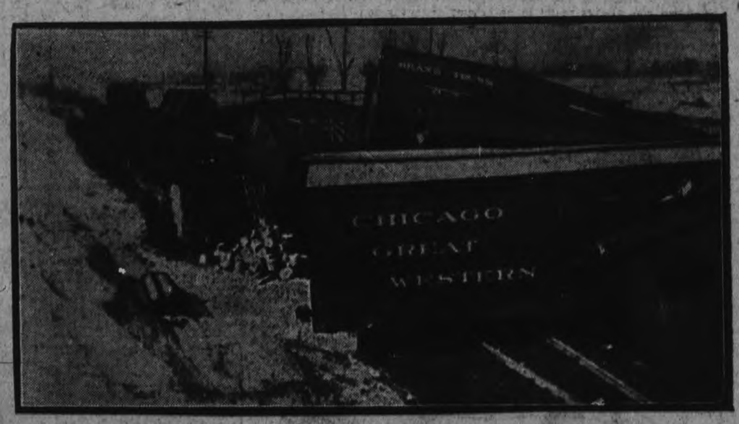

In a recent freight wreck at Newcastle, Ontario, 22 cars left the track and traffic was held up for 12 hours.

The first electrically operated ferry boat being launched at the yard of the Staten Island Shipbuilding Company.

Mme. Erzsebet of Paris, probably the richest woman in France, and an acknowledged leader in fashions.

Feyzi Pasha and Nur-en-din, Turkish leaders who are endeavoring to overthrow Mustapha Kemal and Ismet Pasha.

Even French poultry are vain. This rooster wears an attachment to keep the comb firm and beautiful, prescribed by a poultry beauty doctor.

Using gas methods to kill the boll weevil in cotton. Millions of dollars were lost by its ravages last year.

Pearl Gwordel, artists' model, held in Los Angeles as material witness in a case of alleged absconding.

An INVINCIBLE Treat

Everyone in the family will enjoy the delicious desserts made from McLAREN'S INVINCIBLE Jelly Powders.

Sixteen Fruit Flavorings.

Easy to make
Economical.

1 Package Serves Eight People.

Ask for
McLAREN'S
INVINCIBLE

Made by McLARENS LIMITED, Hamilton and Winnipeg. 7

INSPIRING SERVICE MARK ST. CHURCH

Watching By the Cross Was a Subject Well Handled.

Owing to the storm on Sabbath, the congregations at Mark Street Church were not as large as usual, but the services were characterized by deep spirituality.

"Watching by the Cross" was the subject of the morning sermon, and was founded on Matthew xxvii., 36: "And sitting down they watched him there."

The following is an outline of the address:

Last Sabbath morning, you will remember, we left Jesus standing before the High Priest in the hall of judgment, while Peter, with breaking heart and flowing tears, stood without in the darkness, weeping bitterly because of his denial of Christ. This morning we shall accompany the Nazarene to the judgment hall of Pilate and on to Golgotha.

Great Sunrise Council.

It was about three o'clock in the morning when Peter denied his Master, and about sunrise another council was called. Why is this council convened? That they may trump up a charge against Jesus, such as will appeal to Pilate, is the scheme of these nickel-plated Pharisees. But why do they not take Christ out and stone Him at once? Well, there are two excellent reasons: Heaven's High Council and the prophets of God both point to the Cross as the mode of His sacrificial death. Then you will remember that the scribes and Pharisees were always afraid of the people. The crowd was always ready to defend Jesus. He was the friend of the people. Jesus would be quite safe in the hands of the common crowd; and the multitude would have torn these wretched plotters limb from limb, to save that Galilean peasant. So they build up a charge of treason against Christ, and charge Him with claiming to be the "King of the Jews."

Christ Before Pilate.

Never before was such a tragedy enacted in the world. No wonder that mighty picture, "Christ Before Pilate," sold in the original for hundreds of thousands of dollars. See that Roman Governor cower before his prisoner. Pilate sends Jesus to Herod, but Herod Antipas will have nothing to do with this Galilean prisoner. It has been hinted that in some way Pilate is in league with Jesus, so, to set this suspicion at rest, Jesus is scourged. But the lash, the sceptre of mockery, the scarlet robe of ignominy and the crowd of thorns and blood can never defame the eternal majesty that sits enthroned in the countenance of the Man of Nazareth. Never before was the insignia of royalty so exacted. He suffers as man, not as God. When He is reviled He answers not. Falsely accused, He denies not. The crowd would have Him, but the censorious, blood-thirsty Pharisees persuade the simple-minded people to ask Barabas, the murderer. Pilate finds no fault in Him. Why, then, does he not set Him free? Pilate lacks the moral courage in the crowd. Christ is scourged and brutalized to-day before your eyes and you look on and say nothing. When you and I see a servant of God wronged and look in in silence, we are as guilty as Pilate. You are afraid of getting in wrong with Caesar if you stand up for the "King of the Jews." Well, God help both you and Caesar in the hour of death and judgment.

Coming to Calvary.

So Pilate releases Barabas and condemns Jesus. What a chance this Roman governor had! Oh, if he had but stood for innocence and virtue and truth, his name would have come down to us covered with glory, but it has been otherwise, and we are told that Pilate never smiled again after that day.

Coming out of the city Jesus sinks beneath the cross. He could hunger and thirst and be weary and all such evidence is precious. He is so worn down by suffering, faint from loss of blood, and so exhausted from fatigue, that even his remorseless enemies either pity him or fear that he will die before he reaches the cross. This goes to prove his humanity. Yes, he was human as well as divine. But why does he sink down beneath the weight of the cross? Is it a parable?

Simon Bears the Cross.

What the Saviour had spoken and what he had enjoined, was simply the bearing of the cross. That is the performing of duties and enduring trials too heavy for us to bear alone, and from which nature sinks sometimes in terror. Yes each man shall bear his cross, and such a cross as Jesus bore. So as Simon bore the cross for Jesus, the exalted Son of God bears the cross for us. But let me ask these holy Pharisees a question or two. Did the Nazarene eat last night at the Passover supper? Did you nourish him after his bloody agony in the garden? Had he even a cup of water at the high priest's house? Did you not even wash the blood from his face? No, he did none of these little deeds of mercy. Why a red-handed murderer gets his breakfast before he goes out to die. Is it any wonder he sinks down in weakness? Oh, ye murderers of God's Son—how shall ye escape the withering blast of the wrath of God?

Listening by the Cross.

Jesus lays his own hands on the beam. He came to die. As the hammer falls, and the blood oozes past the nails, he looks in love on his murderers. Lifted on the cross, ten thousand devils hiss around the mountain as they behold him. There he hangs, bridging the chasm between God and man. The heavens grow black. Nature weeps. The four soldiers sit down and watch him die. They shall not sleep. Listen to Jesus' last five words: "I thirst." "Mother, behold thy son." "Eli, Eli, Lama Sabachthani?" "Today thou shalt be with me in paradise." "It is finished." These four soldiers were afraid that the people might yet rescue him. Thus, watching by the cross, I behold my Advocate. He pleads my cause by the bleeding wounds he bore. My brother, let not Jesus bear your sins in vain.

People who long for the good old days would ate to read this stuff by a candle.

The sad thing about having a wife is when you look for something it has been hung up somewhere.

MAKE THE BACKYARD PAY

Hotbeds and Cold Frames As Backyard Food Factories.

By William R. Beattie

Take a man who has worked in the office or at some indoor occupation during the entire winter and let him tackle the job of spading up the backyard and he is certain to get several kinks in his back and the thousand and one muscles that he never dreamed were in his body.

The real solution is to put one kind of kinks into the way the garden word is done and prevent other kind of kinks getting in one's anatomy.

Spading the garden is considered hard work by most people; in fact, it is hard work the way so many people do it. The experienced gardener does not undertake to upturn the whole garden at a few spadefuls, but begins at one end and open a deep, narrow furrow clear across the space to be spaded.

He then works from one side to the other much the same as a plowman would do, taking thin, deep slices of the soil and always maintaining the narrow, deep furrow or opening.

As each spadeful is lifted and turned over it is thoroughly pulverized with the edge or the point of the spade. This pulverizing during spading greatly reduces the work later when the seeds are being planted. The lumps of earth also break up much easier while moist and before they dry out.

There are numerous little kinks to planting the garden.

One of these is to mark the rows by setting little pegs at each end of the garden plot before beginning to plant. This shows just how many rows of the different widths such as 12, 18, 24, 30 and 36 inches are available, and, if necessary, an adjustment can be made before any planting is done.

Another little kink is in stretching a garden line. In the first place the line should be of good, heavy, strong cord and two good stakes should be driven solidly into the ground at the ends.

After the line is tightly stretched between the two stakes, straighten it by lifting it near the center and allow it to drop into place just as a carpenter does in "striking" a chalkline.

Still another kink is in the use of the corner of the hoe drawn with the edge against the tightly stretched line for making a drill in which to plant large seeds, such as peas, beans and corn.

For making small furrows invert the hoe and mark along the line with the smooth, rounded end of the handle.

The back of a hoe is perhaps the best tool for firming the soil over the seeds after they are planted and covered.

When it comes to cultivating the garden more of the same kind of kinks are at the gardener's beck and call.

Pruning the tomato vines to a single stem and tying them to stakes gets them up out of the way of cultivation, gives nice clean fruit and causes it to ripen earlier.

Drying a few stakes along the row of peas and stretching three-foot poultry netting upon them makes the best kind of support for the peas with much less labor than the old brush method.

After the peas are gathered the netting is rolled into a compact roll and stored overhead in the garage until next season.

Poles upon which the lima beans are to climb can be made to stand against the winds that blow by bringing three or four of them together at the top and fastening them with wire.

Onions may be hastened in ripening by rolling an empty barrel over the tops after the bulbs are fully grown.

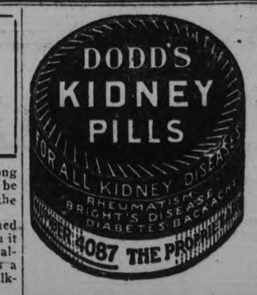

LUXOR AWAKENED FROM SLEEP OF MANY AGES

VALLEY OF THE KINGS, LUXOR, EGYPT, March 27.—(By The Associated Press) Luxor, like King Tutankhamun, has been roused from its repose of 3,000 years and is taking on something of the habits and achracteristics of a twentieth century town. For ages a conventional stopping place for Nile excursion steamers and tourists, it has lately become a centre for people of all classes, including students, college professors, antiquarians, doctors, undertakers, dressmakers and souvenir hunters. The newly-found tomb of Tutankhamun is the magnet that draws them all. Tourists are attracted here out of curiosity, but professional men and women, undertakers, embalmers, dressmakers, and milliners, come in the hope of getting new ideas for their business from the mummy chamber of the ancient king.

To modern undertakers the skill of the ancient Egyptians in preserving their dead against the ravages of ages is a source of amazement and mystery, and many of them have applied to Howard Carter, discoverer of Tutankhamun, for the privilege of examining the Pharaoh's body when it is divested of its garb of gold and its bituminized bandages.

Embalming in ancient times was a much more elaborte and expensive process than it is today. It required three months for its completion, and cost $1,500. It was a luxury that could be afforded only by the rich. The ancients believed that mummification in this life was the only sure means of their resurrection in the next. Pathetic efforts were made by the poor to secure eternal life to their dead. American archaeologists in Luxor have lately found skeletons of humble peasants placed near the graves of the royal dead. Their relatives, it appears, too poor to pay for embalming, placed the bodies near the graves of the nobles in the hope that their poor frames would partake of the sacredness of the nobility and thus rise with them in the next life.

The first step in embalming a body in Pharaolnic days was to place it in a powerful saline solution for three months. The intestines were then removed by means of a sharp-edged stone, the brain, heart and liver were taken out and the body impregnated with myrrh, acacia, bitumen and aromatic oils. It was then wrapped in hundreds of yards of linen soaked in preservative. The anointing of the mummy was accompanied by prayers and incantations to the gods led by the high priests.

Herbert E. Winlop, director of excavation at Thebes for the New York Metropolitan Museum of Art, who is the correspondent a 4,200-year-old Egyptian princess that he unearthed last week in the Valley of the Queens. Allowing for natural emaciation and shrinkage, the body is amazingly well preserved. The teeth and hair are intact. The neck, wrists and ankles bear a series of slight indentures, indicating, according to Mr. Winlop, that her ancient highness wore a necklace, bracelets and anklets which undoubtedly had been stripped from her by tomb-robbers soon after her interment.

The royal mummy, Mr. Winlop said, was that of a woman of 22 or 23, who undoubtedly had been a favorite in the court of one of the Amenuhotep kings. Her bosom and arms were delicately tatooed with heraldic figures, indicating her noble lineage. Over the lower part of the abdomen was a long seared brand which the American expert said probably had been inflicted with a red-hot iron by the doctors of that time as a counter-irritant to relieve the pain due to an organic malady from which the princess suffered.

IN THE MOVIE WORLD

NEW YORK, March 27.—Lew Cody, fresh as a daisy and with California's famous sun burned deep into his face, opened the door, grabbed my hand and parked himself on the corner of my desk.

Having grown somewhat pasty and irascible in this sunless New York of the past few months, Lew's crisp appearance made me somewhat testy.

"Pretty soft for you!" I growled at him. "You movie guys run out to California for the winter, make a picture or two and get enough money to live the life of Riley for the next six months. Then you come around here to make a putty-faced hard-working devil like me feel—"

"Now wait a minute!" Lew interrupted. "Let me tell you what I've been doing and you'll see it hasn't been so easy as you think.

"I've just finished making three pictures at the same time and rushed on here to start work in 'Lawful Larceny' right away. No rest for the wicked, you know!"

"That's right, I've never seen you in a film in which you weren't wicked."

"Well, I like my role in 'Within the Law.' You see, as Garson, I give up the woman I love and die a martyr."

"What else you been doing?"

"I was playing Rupert in 'Rupert of Hentzau,' Garson in 'Within the Law' and a fellow named Watson in 'Souls for Sale' all at the same time. Some nights I slept in my dressing room and I had a gink who did nothing but keep check on my clothes so I wouldn't get into a picture with the wrong ones on."

* * *

"You have had a tough time, Lew. How can a fellow get into character and out of character so frequently and exchange character and still do effective acting?"

"That's just part of the game," Cody answered. "It's like being a fireman. He puts on his helmet and boots and rushes to a fire. He knows just where to hook up the hose and where to look to rescue people. He returns to the engine house and gets a call to another fire. It's a different sort of fire, but he knows just what to do there. An actor's just like a fireman. Pretty rough simile, but anyway I feel like a fireman."

* * *

"That's a poor excuse of a mustache you've got there, Lew."

"I cut it off for 'Within the Law,' and I'm growing it for 'Lawful Larceny.'

"Well, if you were making three pictures at once, how did you arrange that?"

"I had just completed 'Rupert of Hentzau' and was half through 'Souls for Sale' when I started on 'Within the Law.' I told Rupert Hughes who was producing 'Souls for Sale,' about my mustache problem and he obligingly inserted a scene showing me cutting off my mustache to disguise myself."

"Was the disguising episode in the story?"

"No, my character wasn't even in the written story. The screen story isn't anything like the printed story. The story as Hughes wrote it wasn't much force as picture material so Hughes changed it."

* * *

"That's a good one. Author changes his own story for the movies. Shades of Fanny Hurst and 'Star Dust!' Say, Lew, when you see Rupert Hughes, you tell him he's about the only writer I know of who retained his common sense after going into the movies. He's the only one who seems to realize that the screen has a form of expression distinctive from the expression of the printed word."

Kingnut Treat No 4

Spice Cookies

⅓ cup Kingnut	1 teaspoon baking powder
1½ cups sugar	½ teaspoon salt
2 eggs	½ teaspoon cloves
½ cup milk	1 teaspoon cinnamon
1¾ cups flour	1 cup raisins

CREAM Kingnut and add sugar gradually, creaming them together. Add beaten eggs and milk. Sift flour, baking powder, salt and spices together and add to egg mixture. Mix well. Add raisins. Drop by spoonful on greased pan and bake in a moderately quick oven. (Chopped nuts may be added to this recipe, if desired.)

* * *

One reason why Kingnut is so delicious when used for cooking, is because Kingnut is made to spread on bread. All of the goodness of cocoanuts, peanuts, and pure milk make Kingnut a table delicacy for every meal in the day.

We are so sure you will like Kingnut that a Money-Back Guarantee is enclosed in every package.

KELLOGG PRODUCTS, INC., BUFFALO, N.Y.

KINGNUT

Made from cocoanuts, peanuts and pure milk

Kingnut is Distributed by
Canadian Packing Co., Peterboro, Ont.

"Beauty carries its dower in its face"
—Danish Proverb.

THE most beautiful complexions in the world are those of the British girls. Their fresh, radiant, pink-and-white skins are the envy and admiration of the world of beauty. And these girls preserve their natural beauty with

Peerless "Erasmic" The Dainty Soap
For Peerless Beauty

This emblem of purity and refinement beautifies because it rids the skin of all impurities. It cleanses and restores the youthful firmness and satin-smooth texture.

Containing as it does the most exquisite and fascinating perfume, PEERLESS ERASMIC SOAP imparts its own delicate, lasting fragrance to the skin.

For beautiful complexions, and for complexions that should be beautiful, PEERLESS ERASMIC is the true beauty soap.

25c a cake. Sold by the leading drug stores where you can also obtain ERASMIC Shaving Stick, Solidified Brilliantine, Bath Crystals (Perfumed), Shampoo-Powder, Concentrated Perfumes, and Poudre de Riz.

Made by "ERASMIC" Perfumers LONDON and PARIS

Canadian Agents and Importers, ANGLO-AMERICAN AGENCIES Limited 41-43 St. François Xavier St., Montreal, Que.

Cream Wanted

Churning Cream, Sweet Cream. We supply cans, pay express and guarantee highest market price. Our price for next week 52c per lb. Fat.

Peterborough Milk Products Ltd.

It Rests the Wrist

THE whole body is relaxed, the ironing is done far more quickly, and the end of your ironing finds you with untired arms and wrists, if you iron the

Hotpoint

way. The thumb rest, an exclusive Hotpoint feature, relieves all strain from the wrist, and makes ironing an agreeable duty, rather than a weary task.

For sale by dealers everywhere.

"Made in Canada" by Canadian General Electric Co., Limited
Head Office, Toronto

YOU'RE WANTED!

To Be a Booster for the coming

MOTOR SHOW

BIGGEST AND BEST YET!

Think It---Talk It---Attend It!

Time is short now. Don't waste a Minute
Help make it a Record Event.

WED.-THURS.-FRI., APRIL 4-5-6

In The ARMOURIES, where there's room for you and all the Friends you can bring or send.

Proceeds for the Peterboro Health Association.

Gossard Brassieres
NEW SPRING MODELS
So essential to the well-dressed women. We specialize in this line of Coutil, Granite Cloth, and Repp, with front or back fastening; in colours of Pink or White. Sizes from 32 to 40. Specially Priced for a One-Day Sale, each **49c**

RICHARD HALL & SON LIMITED

Perrin's Gauntle t Chmo-Suede Gloves
Smart, stylish Gloves, good fitting, in good wearing Chamoisette, Gauntlet style, in colours of Grey, Mastic, Covert and Beaver. Full range of sizes ..... Specially Priced for Easter at, per pair **$1.00**

The Last Three Days Of The Easter Sales---Wednesday Thursday and Saturday

To Be Three Memorable Business Days At Peterborough's Busy Shopping Place.

VALUES IN EASTER APPAREL THAT CANNOT BE READILY DUPLICATED, SERVICE THAT WILL MAKE EASTER SHOPPING A PLEASURE—COMBINE TO MAKE THIS THE STORE TO WHICH YOU WILL NATURALLY TURN FOR ALL EASTER REQUIREMENTS. EVERY DEPARTMENT OF THE STORE IS IN SPLENDID READINESS FOR BIG BUSINESS. NOTHING IS BEING LEFT UNDONE TO STILL FURTHER ENSURE THE STORE'S LEADERSHIP. WE AGAIN SOLICIT YOUR BUSINESS, OFFERING YOU THE MAXIMUM OF SERVICE IN RETURN FOR YOUR PATRONAGE.

COME TOMORROW, THURSDAY AND SATURDAY AND AFFORD US THE OPPORTUNITY OF PROVING OUR ABILITY TO GIVE YOU QUALITY, STYLE AND LOWEST PRICES IN CONNECTION WITH ALL YOUR PURCHASES FOR SPRING.

Easter Sales. Coats, Suits, Dresses and Millinery

Rummage Dept.
OPEN WEDNESDAY, THURSDAY, AND SATURDAY.

Water Glasses
8-oz. capacity, fine clear glass, neat fluted design. Regular 8c value. Rummage Dept. Wednesday..... **6 for 29c**

Good Sewing Cotton
Full range of sizes, Black or White; 200 yards to the Spool ..... Rummage Department, per spool **5c**

Bleached Table Damask
Another extra good quality, in a variety of dainty patterns. A quality that formerly sold at 75c yard. Rummage Department, Wednesday, yard **49c**

ENGLISH SEMI-PORCELAIN
Cups and Saucers
Heavy English ironstone in pure white, finished with fine glaze. Large size. Rummage Dept. special, per Cup and Saucer..... **13c**

HAVE YOU EVER VISITED OUR TOILET SOAP CIRCLE IN THE RUMMAGE DEPARTMENT?
We carry a large range of Toilet Soaps. All are pure and are specially marked for Wednesday. Please note these values—

Hall's 2-lb. Bar Castile	2 bars 35c
Physicians' and Surgeons' Coco Castile,	4 bars 25c
Oriental Bath Soap	3 for 25c
Golden Rose Glycerine	3 for 25c
Antiseptic Carbolic	3 for 25c
Creme Castile	5c
Barclay's Royal Bouquet	5c
Verona Glycerine	4 for 29c
Royal Olive	4 for 25c
Palmette	4 for 29c
Shaving Stick	15c
Syta Talcum Powder	19c

Electric Light Bulbs
Guaranteed for one thousand hours' burning. Size 25, 40 and 60 watt. No 'phone orders and only 6 to a customer. Wednesday's Sale, each..... **23c**

House Dresses
A smart All-over style, in good wearing qualities of Percale and Print, in plain top, with dotted skirts and trimmings. In colours of Orchid, Canary, with Black trimmings. Regular $1.35 value ..... Rummage Department, each **98c**

Knitted Bloomers
Woven in elastic stitch from fine, firm thread, in Cream colour only. Elastic waist and knee bands. Just the weight for Spring wear. Rummage Department, ... Wednesday, pair **59c**

Sport Top Coats
Every new style is displayed in this range of velours and tweeds. Smart Burberry's nearlty tailored and dressy models with novelty collars and belts and silk stiching. Fawn, grey and brown, in plain and leather mixtures. Popularly priced for Wednesday at **$29.50**

UNBEATABLE VALUES.
Wonderful range of Smartest New York styles. Special Sale Prices:

COATS	$14.90, $19.00, $25.00
DRESSES	$19.00, $29.00, $39.00
SUITS	$24.75, $27.50, $39.00
HATS, Extra Special	$5.90

Spring Dresses $29
A beautiful selection of the season's smartest models, shown in the new Russian Crepes, Canton Crepes and Crepella Cloths. Every Dress is different, and all are shown in the newest colours of Egyptian Red, Bob-o-link, French Grey, Navy Blue, and Paeon Blue. French drawn work, Paisley Silk and Crepe, Silk Flowers and Beads are all that is necessary for trimmings to add that decidedly exclusive finish.

Spring Suits
No difficulty in choosing an Easter Suit from this splendid assortment, which includes box, belted or smartly tailored styles, showing chic trimmings of military braid silk embroidery in self and color. In good qualities of navy and black serge and tricotine and the price for Easter selling is also very popular. At..... **$27.50**

New York Style
Easter Dresses $19
that challenge comparison in style, quality, and value. There is a wide range to choose from, and they are exclusive in every way. Values that ocmpare admirably with $25.00 and $35.00 Dresses elsewhere.

Pure Silk Thread Stockings
An opportunity to purchase your summer supply at considerably less than half their usual price. These are splendid weight pure silk-lisle tops and self embroidered clox. In block only. Every pair worth $1.50 to $2.00 per pair, but are specially reduced for Wednesday's selling at pair **79c**

A Good Fitting Corset
Is essential for that smart appearance you so desire for Easter. We specialize this splendid range of mercerized brocade fabric with wide elastic band at top. Fitted with strong elastic supporters. This s a perfect fitting light class model at a bargain price for one day only. Per pair **$1.29**

Spring Fabric, Flat Crepe
Drapes beautifully for Gowns and Blouses. It is shown in colours of Black, Brown, Navy Blue, Alice Blue, Paeon Blue, Henna, Pearl Grey, Medium Grey, Sand, and Mauve; 40 inches wide. And excellent value at Wednesday Sale Price of per yard **$2.45**

Tussah Silks, Egyptian Pat.
So well adapted for Spring Apparel, are shown in remarkable varieties in this Tussah Silk. It is 36 inches in width, and is much in demand at our ..... Wednesday Sale Price of, per yard **$2.59**

All-Wool Homespun
Ideal and much in demand for Suits, Dresses, and Separate Spring Coats. A large range of the new Spring colourings to choose from; 54 inches wide, and All-Wool quality. Wednesday, per yard **$1.98**

New Spring Ratine
One of the most popular Summer materials. We are showing a splendid range of the Newest colourings; 36 inches wide; marked for One Day's Sale at, yard **49c**

Women's Silk-Wool Stockings
In colors of black and white, brown and white and sand and white. Every pair guaranteed perfect, and can be had in any size. Special for Wednesday only, pair **95c**

Cloxed Cashmerette Hosiery
A splendid wearing quality, firmly woven and neatly finished wth embroidered clox. Grey wth black sand with brown and brown with sand. All sizes. A splendid hose for spring wear, and unusual value at Wednesday, per pair **49c**

Women'sAthletic Bloomers
Specially made of sedan satinette. Ideal for sports wear. With fitted front, full seat, seamless back, strainless seams and fitted crotch. In colors of navy, green and black, and exceptional value at the Wednesday Sale price, pair.... **95c**

Handbags
Are also needed to complete your spring costume. This special line is made up in fancy colored leathers in new spring colorings and novelty styles. Thoroughly fitted and lined through. Handy as well as very stylish. Specially marked for Wednesday at..... **$1.95**

Natural Pongee Silk
Just at this time of the year you are looking for something dainty and serviceable for Women's Lingerie and Men's Shirts. This splendid quality of Pongee Silk, free from dressing, is ideal, and is specially priced for Wednesday only at, yard **98c**

All-Wool Serge
And it is 40 inches wide. A firm quality Pure Wool, and your choice of Black, Navy, Nigger Brown, Tan, Sand, Paeon Blue, Henna, and Rose. Regular $1.25 yard. An exceptional value at ..... Wednesday's Sale Price **69c**

Circular Pillow Cotton
An exceptionally good quality of "Wabasso" manufacture, in 42 and 44 inch widths. Special Bargain in our Staple Department at, per yard **39c**

Pure Linen Table Damask
An extra good quality All Pure Linen, with a floral and conventional designs to choose from; 70 inches wide. Specially Reduced for quick selling at, per yard **$1.59**

WOMEN'S WHITE NAINSOOK NIGHT GOWNS
Regular values, $1.25 up to $1.75 each. 12 different styles to select from. Extra special for Wednesday, Thursday and Saturday ..... **98c** (Rummage)

COTTON PILLOW CASES
Firm durable Cotton, hemmed ready for use, full bleached. Size 42 inches. Special for One-Day Sale at ..... **19c** (Rummage)

UNBLEACHED COTTON
A fine quality, free from imperfection. Note the width, 40 inches, and the price for Wednesday, per yard ..... **15c** (Rummage)

8-QUART ALUMINUM TEA KETTLES
Guaranteed quality, flat bottom, ebonized wooden handle. Wednesday, each ..... **$1.98** (Rmmage)

TURKISH BATH TOWELS
In pure white, neatly hemmed, and natural with colored stripes and fringed ends. Size 18 x 34 inches. Wednesday, each ..... **25c** (Rummage)

GRANITE AND ALUMINUM WARE
This assortment includes Sauce Pans, Fry Pans, Cups, Mugs, Ladles, Pudding Pans and Mixing Bowls, in granite and aluminum, 2-pt. capacity. Each ..... **10c** (Rammage)

ALUMINUM WARE, $1.59
And the assortment includes such pieces as Dish Pans, 3-Piece Sauce Pans, Sets Preserving Kettles and Covered London Kettles. All guaranteed aluminum. Worth to $3.00 each; Wednesday, **$1.59** (Rummage)

"VELVO" CHAMOIS POLISHING CLOTHS
Achemically treated cloth for polishing silverware and glassware. Can be washed and rinsed—economical. Spedial value for Wednesday, each, **15c** (Rummage)

Rummage Dept.
OPEN WEDNESDAY, THURSDAY AND SATURDAY

Smartly Tailored Suits For Boys
FROM 7 TO 12 YEARS
If any of these sizes will fit you'll find these Suits a wonderful bargain. They are well made in belted coat styles and bloomer pants, strongly reinforced and smartly tailored from all-wool tweeds in heather mixtures, and early shoppers can have the choice of Fox's all-wool navy serge. An opportunity at this time of the year to buy the boys their new Spring Suits at prices that are considerably less than you would pay for the same Suits elsewhere. Wednesday, Suit..... **$5.90**

Men's Police Braces
Good strong Elastic Braces at special value for Wednesday, pair..... **25c**

"Peerless" Laundry Soap, 8 Bars 25c
A guaranteed Pure Soap in large sized bar. No 'phone orders, please. Wednesday..... **8 bars 25c**

Men's Negligee Shirts
In a splendid quality of light and dark colored shirtings, wide and narrow stripes. Well made and good fitting styles. Qualities that cannot be duplicated for less than $1.50 to $2.00. Rummage Dept. Wednesday..... **$1.00**

Men's Work Shirts
Made of heavy blue and khaki chambray. Well made and finished with soft collars and cuffs. Sizes from 14½ to 16½. Wednesday, each..... **79c**
Boys' sizes, 12½ to 14, in same make and material. Special at..... **69c**

Hall's Toilet Paper
Heavy crepe paper, full 4-oz. roll. Not more than 8 rolls to a customer and no 'phone orders, please. Wednesday..... **8 rolls 25c**

Men's Night Shirts
A full range of sizes, from 14½ to 17, in a splendid weight of flannelette in light and dark colorings. Well made and extra good value Wednesday at, each..... **95c**

Men's Work Overalls
Extra well made from heavy drill. Colors of black and navy with white pin stripes. Strongly reinforced and extra good value for Wednesday, pair..... **$1.00**

Men's Work Mitts
Heavy quality, leather back. All sizes. Wednesday, pair..... **25c**

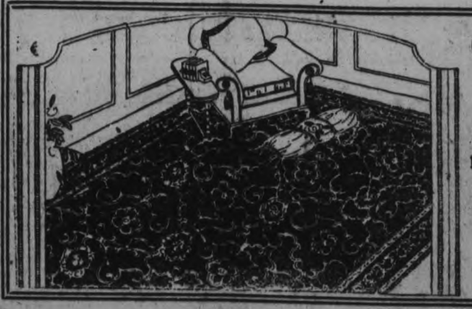

Three Hundred New Wilton Rugs. A $2500 Purchase Bought from 15 to 30 per cent Less Than Regular Values.

EVERY ONE NEW, DESIRABLE AND OF EXCELLENT QUALITIES. A WONDERFUL ASSORTMENT OF BEAUTIFUL COLOR COMBINATIONS. ALL SIZES IN THE LOT, FROM 27 BY 50 INCHES UP TO 9 FEET BY 12 FEET, INCLUDING HALL RUNNERS.

FOR FOUR DAYS WE'RE GOING TO OFFER THEM TO YOU AT PRACTICALLY MANUFACTURER'S. THE SALE DAYS ARE WEDNESDAY, THURSDAY, SATURDAY AND MONDAY—BUT ONLY ON THESE DAYS CAN THEY BE SECURED AT THE REMARKABLY LOW PRICES WE HAVE MARKED THEM.

BY MAKING A SMALL DEPOSIT YOU CAN HAVE THEM LAID AS IDE UNTIL YOU REQUIRE THEM.

IS THE GREATEST RUG BARGAIN IN YEARS

ALL DAY WEDNESDAY AND THURSDAY A BIG TABLE FULL OF
New Curtain Materials
OF EXCELLENT QUALITIES
We bought a big lot of these Nets and Scotch Madras and Scotch Coin Spot Muslin to get them at the price. All are worth 50c and some are worth as high as 85c yard. Wednesday and Thursday, your choice, per yard..... **39c**

Fine Curtain Scrim Lace Trimmed & Banded with Chintz
Very new and choice for Bedroom Curtains. 398 Yards bought at a very low price. Just about enough for Three Hours' Selling on Wednesday. On Sale at 2 p.m., per yard **29c**

Lace Trimmed Window Shades
200 OF THEM
Made of good opaque cloth, trimmed with pretty insertion and all are 37 inches wide and 72 inches long. Mounted on good rollers. Ready to hang. Easter week special, each..... **$1.39**

Brown Mahogany Chair and Rocker
The Chairs have spring seats and partly upholstered and partly cain back. They are both covered in beautiful shade of brocaded blue velvet. A real furniture value at our Easter Sale special price, each..... **$25.85**

TWO-HOUR SALE
10 A.M. TO 12 O'CLOCK WEDNESDAY
Coloured Coin Spot Scrim, 16c yd.
Extra fine quality, 35 inches wide. The colors are rose, blue and gold. A limit of 10 yards to a customer. Wednesday, 10 a.m. to 12 o'clock only, yard..... **16c**

English Style Chesterfield Easter Special $175
Made with double oil-tempered springs, front, back and ends, plain seat, high tufted back and ends. The finest of filling throughout, covered all over in Havana Brown English Furniture Velvet. A very choice piece of Furniture for any Living-room. Easter Week Special **$175.00**

Choice Bedroom Suite
In the Suite are a Dresser, Chifferobe, Wood Bed and Chair. All in satin walnut finish. Springs and pure cotton felt mattress. A very handsome Bedroom Suite, and a decided bargain at our Easter week special price of, complete..... **$185.80**

Finest of Curtain Nets
REGULAR $2.50 AND $3.00
ON SALE ONLY WEDNESDAY AFTERNOON AT 2 O'CLOCK
The lengths are from 6, 12, 14, 20 and 30 yards to a piece. All high-grade ets, very fine in quality. Wednesday afternoon at 2 o'clock, per yard..... **$1.65**

New Drapery Chintz
EASTER WEEK SPECIAL
AT 59c YARD
Hundreds and hundreds of yards of them to choose from. Some very choice and artistic designs and color combinations in the assortment, mostly in living-room and dining-room effects. Chintzes that are worth in the regular way up to $1.25 a yard. All at one special price for Easter week, yard..... **59c**

The Easter Wednesday Bargain Annex Sale Sets the Pace!

Time-Limit Sale!

9 A.M. TO 10 A.M.

Good Quality House Brooms of Green Corn - - 49c

Many people wonder how we sell these Brooms at such a low price. Well, we buy in huge quantities for cash and sell them quickly and take a very small profit. Remember, good Four-String Corn Brooms and on Sale for one hour only.

NO 'PHONE ORDERS AND NOT MORE THAN TWO BROOMS TO EACH BUYER.

THE BIGGEST SOAP VALUE IN PETERBOROUGH

London Special, Full Pound Bars Laundry Soap 10 Bars 69c

And the quality is there, too. Not a coarse Soap, but a well made article equal to any. The average Laundry Soaps weigh from 8 to 12 ounces. London Special weighs full 16 ounces. Sold only at Cressman's in Peterborough. Better try it.

REPEATING LAST WEDNESDAY'S SALE

English Bath Towels 99c Pair 3 Pairs $2.85

The extra size, extra quality of these Towels was recognized by many last Wednesday, because we sold a good many dozens of pairs. The colors are natural with pink, blue or mauve double stripe down centre of Towel. Better have a few pairs while we still offer them at this price.

SECOND SPRING SHIPMENT

Women's Snug-Fit Balbriggan Bloomers 29c Pair

The second shipment already this season of these serviceable Bloomers proves they are real value else they would not sell so rapidly. Either pink or white in color and made with elastic at knees and waist. None better—few as good—at this Bargain Annex price.

TWELVE HUNDRED PAIRS

Men's "Satisfaction" Hose - - - - 18c PAIR 3 PAIRS 50c

Men! You will be most agreeably surprised at the splendid value offered in these Hose. Good quality Maco Cotton Hose. No seams, made to wear. Colors are black, brown, navy and grey. All sizes in each color, and worth buying at least half a dozen pairs.

The Easter Bargain Annex Sale Festival is Always One of the Largest Bargain Annex Selling Events of the Year—Many New Lines of Merchandise at Prices the Lowest in the City.

Cressman's "Ideal" Sport Wool, Two-Ounce Skein - 22c

Many Peterborough folk have garments made from this Sterling Wool. It is four-ply and made from the best Australian long fibre wool. The colors comprise all the wanted shades and the quality is well known.

Extra Quality Yard-Wide Empire Factory Cotton - 19c

Each day we put this Empire Cotton on Sale in the Bargain Annex many customers take advantage of the low price. Full yard wide, free from specks and a good weight—all combined make a real Cotton value. Better come and get your share while it lasts.

Ginghams for Every Member of the Family

"Crown" Quality English Ginghams, Yd. 29c

A wonderful assortment of Real English Ginghams, full 32 inches wide, and in the lot you will find almost every pattern imaginable, small checks, large checks and plaids, in blue, pink, mauve, red, black and white and combinations of colors. All the same quality, which is one of the very best British made.

Twelve Easter Specials

25c Full Bleached English Steamloom, 19c.

75c English-made "Victor" Sheetings, 49c.

"C.P.C." Wabasso Circular Pillow Cotton, 39c.

35c Crescent Cotton Batting, 29c.

English Nainsook, forty inches wide, 29c.

Striped Flannelette, Canadian-made, 18c.

Extra Size Shopping Bags, 98c.

Lovely Quality Swiss Baby Flouncings, 58c.

Women's Zimmerknit Bloomers, 33c.

Boys' and Girls' Black Ribbed Hose, 3 pairs 55c.

Odd Lines Striped Shirtings, 25c yard.

Long Bar Castile Soap, 17c bar.

WOMEN'S FINE QUALITY

Women's Fine Quality, Lisle Finish Undervests, 38c Each, 3 for $1.05

Made in three attractive styles, which comes in no sleeves and opera tops. "Oxford Knit" is the make and their quality is well known. Some have deep lace trimmings. They are all first quality, and the price is extra low.

Women's Fine Quality White Nainsook

Nightgowns 95c

An exceptional value which you have only to see to recognize. Daintily trimmed embroidered yokes with lace edgings at the neck and sleeves. We have not seen such a quality Gown at anywhere near this price in many months.

Wednesday's Mid-Day Lunch, 50c

In Our Tea Room, 3rd Floor 11.30 A.M. to 2 P.M.

SOUPS
Tomato or Vegetable

HOT MEAT
Dressed Tenderloin
Buttered Haddie

COLD MEATS
Roast Pork or Ham

VEGETABLES
Creamed Potatoes
Canned Corn

DESSERT
Apple or Cranberry Pie
Ice-cream

Bread and Butter
Pot of Tea or Coffee

Two-Yard Wide Satin Finish Table Damask, Yd. 98c

Just cleared from the customs in time for our Easter Bargain Annex event. The satin finish will give a pleasing effect on Easter morning if perchance your table is covered with this Damask. Full 72 inches wide and in a nice array of designs.

Floral Designs in Coat and Suit Linings 59c Yard

Linings which measure 36 to 40 inches in width, and which come in attractive floral designs, are offered for Wednesday selling at a price almost unheard of. Both light and dark patterns to choose from. These are truly a remarkable offering.

54-Inch Farmer's Satin 89c Yard

Used very extensively for bloomers, linings, aprons and many other purposes. This particular Satin is an excellent quality and is full 54 inches in width. Plain black in color. Its width makes it very economical to use.

New Easter Dress and Kimona Crepes Yard - - - - 25c

Every Easter Bargain Annex buyer will wish to see these lovely new English-made Crepes. The patterns and colorings are very attractive—blue, mauve, maize and grey only. Two hundred yards in all—so be one of the first to buy.

$1.25 Colored Corduroy Velvets 79c Yard

27 TO 28 INCHES WIDE

Suits or coats for the children can be economically made from this material as well as grown-ups. It will wash perfectly and comes in the following colors—light red, brown, strawberry, ivory, rose, Russian green and Copen. Also used for baby carriage linings.

FOR EASTER

Women's Drop Stitch and Plain Knit Silk Hose, Pair 65c

Better look up your supply of Silk Hose because with the discarding of woollen hose you will need to replenish your stock. This lot comprises both plain knit and drop-stitch. All first quality and come in colors of black, brown, silver grey and white. Strongly made and good fitting.

Yard-Wide English Made White Flannelettes 29c

YARD WIDE

An import shipment just arrived in time for this Easter Sale. Been on the way for months. The price is much higher today than when the bale left England. A saving of at least 10c per yard is yours if you buy Wednesday. Then the quality is much better than our domestic Flannelettes.

Odd Lines Dress Goods, 49c Yard

MANY HALF-PRICE

Poplins and Poplar Cloth comprise most of these broken lines, in colors of navy, amethyst, reseda green, Copen, and brown. The price is only a fraction of the former prices, but as some of the lengths are quite short we offer them at this very low price.

800 Yards Swiss Embroidery Edgings, Yard 7½c

HALF-PRICE AND LESS

Cambrics, Muslins and Organdie Edgings make up this excellent lot. All are half-price or less—in fact, some are worth 25c yard today. The edges are firm and will give excellent wear. All are good widths.

The CRESSMAN Company Limited

CAMPBELLFORD AND DISTRICT

Ministerial Association Held a Meeting—Work of the Fire Department.

CAMPBELLFORD, March 27. — At the regular monthly meeting of the Ministerial Association, held in the public library assembly room yesterday afternoon, Rev. C. F. McIntosh, of St. Andrews' church, read an interesting paper on the life and work of the late evangelist, Dwight L. Moody. Rev. H. B. Kenny, the president of the Association, occupied the chair and the other members present were Rev. M. L. Hinton of the Methodist church of Hastings, Rev. J. E. Glover, the secretary of the Seymour circuit and Rev. H. S. Bennett, of the Campbellford Baptist church. Rev. D. A. Thomson, of Hastings, sent word that he could not attend as he was preparing for the special session of the Peterborough presbytery—of which he is clerk—to be held in that city on Tuesday, to deal with the call of Rev. J. A. MacKenzie to a church in Guelph.

Mr. McIntosh gave a short sketch of the life of the famous evangelist from his early years. The late Mr. Moody was left fatherless at the age of four months and the creditors of the father, who was heavily in debt, took everything that the bereaved family had, including the wood that that was kept for kindling the fire in the kitchen stove. Young Moody had to go to work when he was only 13 years old and received little education. He had, however, the business instinct, and at the age of 17 went to Boston, where he secured employment as salesman in his uncles' shoe store. He excelled in this line, associated himself with the Congregational church, where he joined the Bible class. His knowledge of the scripture was so limited that on one occasion he was seen to be searching industriously for the gospel of St. John in the Old Testament.

After two years in Boston, young Moody went to Chicago, where he continued to prosper in business and where he became interested in Sunday school work among those who were not connected with any church. By the time he decided to devote all his time to evangelistic work he had saved $7,000, and Mr. McIntosh drew from this fact the conclusion that a man may have spiritual gifts and business instincts at the same time. As a business man young Moody was noted as the equal of the late Marshall Field, the merchant prince of Chicago. At one time it was his ambition to amass $100,000. He spent part of his savings paying rent for church pews which he filled with strangers.

The great obstacle Moody met with in the beginning of his career was his lack of gift for public speaking. Some church workers regarded it as presumptuous on his part to attempt to make public addresses owing to his ignorance of the rudiments of grammar, but Moody, with characteristic bluntness, told some of his critcs that in spite of all their knowledge of the English language and its proper use he failed to see that they were doing anything to advance the kingdom of the Lord. It was his intense earnestness and enthusiasm that carried him triumphant over all difficulties. Two of his innovations were the introduction of Gospel singing at evangelistic meetings and the institution of the inquiry room.

At the conclusion of the address all the members of the association expressed the pleasure with which they had listened to Mr. McIntosh, and he was tendered a vote of thanks on motion of Mr. Glover and Mr. Bennett.

Mr. Hinton said that there was no stain on the name of the late evangelist. He may have had enemies, but the record of his personal life stands untarnished.

Mr. Kenny, in his remarks on the paper, emphasized the value of evangelistic services in church work.

At the April meeting of the association the speaker will be Rev. Rural Dean Clarke, of Christ church.

Before the adjournment a resolution of appreciation of the work of Rev. R. McGillivary while pastor of the Warkworth Presbyterian church, was moved by Mr. McIntosh, seconded by Mr. Hinton, and unanimously adopted. Mr. McGillivary recently accepted a call to a church in Burlington.

A Paying Investment.

Fire Chief Charlie Davidson and the members of his brigade have answered 19 calls to fires since the beginning of the year. In only one of these cases was there any damage. That was in January, when a house owned by Mrs. D. Richardson and occupied by Fred Imming, was burned with a loss of $900 on the house and $400 on the furniture, all of which was covered by insurance. The building was enveloped in flames before the firemen reached it.

The new motor truck, by enabling the brigade to reach the scene of a fire promptly, has prevented many a serious loss of property. The majority of the calls have been for chimney fires and these have been put out by the use of the chemical before the woodwork took fire. There is another saving in the use of the truck. Before its purchase it cost $4 for a team to haul the apparatus to a fire every time there was an alarm and this method meant, besides, loss of valuable time. The $76 saved so far this year will go a long way towards paying the interest charges on the price of the new apparatus.

Young People Meet.

President John Stone presided at the weekly meeting of the Young People of St. Andrew's in the school room last night. It was decided to meet again next Monday, even though the date is part of the Easter holiday. The paper of the evening, read by Mrs. John Stone, was an interesting treatise on "The Transforming Power of God," based on Acts, 19th chapter, 8th to 20th verses.

The moving picture, "The Chosen Prince," a story of David and Jonathan, will be shown in the school room to-night. Everywhere this picture has been shown during the winter it has met with the highest praise. It is a vivid presentation of the Bible story, with the text of which all church-goers are familiar.

Personal.

F. Wrigglesworth, the new organist of St. Andrew's church, and Mrs. Wrigglesworth, have reached town. They will occupy the Brunelle residence near the church. Mr. Wrigglesworth will have charge of the musical service next Sunday, when a special Easter programme will be rendered. He comes to Campbellford with the highest recommendations both as an organist and choir leader.

Norway Parliament Votes to Abolish Prohibition of Wine

CHRISTIANIA, Norway, March 27—(Canadian Press)— Both divisions of the Norwegian Parliament have voted by a small margin, to abolish prohibition on heavy wines and the bill has been sanctioned by the King, it was officially announced yesterday.

At its last meeting the Parliament unanimously authorized the Government to conclude a commercial treaty with Portugal on the basis of free import of wine into Norway.

The prohibition on brandy in Norway is unchanged.

The foregoing official announcement of Norway's action on wine prohibition corrects previous unofficial accounts cabled which stated that the Parliament had voted to prohibit the use of heavy wines.

Premier Law Will Take Ten Days' Rest

LONDON, March 27.—(Canadian Press)— Premier Bonar Law is suffering from a mild throat affection which interferes with his voice; otherwise his health is good, He intends, however, to take ten days' complete rest from political affairs during the Easter recess.

Rumors of the retirement of Mr. Bonar Law as Prime Minister have been repeatedly current since he assumed office because of his uncertain health, and because of the possibility that he not be able to stand the prolonged strain of office. But the Premier was in his place in Parliament to-day answering questions, and there is nothing to show any immediate likelihood of his retirement'

SCHOOL STUDENT SHOOTS A GIRL.

Filmore Heikkila Claims That Slaying Was Quite Accidental.

SAULT STE. MARIE, Mich., March 27 (Canadian Press). — Miss Thelma Dent, 19 years old, whose home is on the Canadian side of the river, was shot and instantly killed by Filmore Heikkila, aged 20, a High School student.

Heikkila claims the affair was an accident, and says that when he pointed the revolver at the girl and pressed the trigger, he did it as a joke, not believing the weapon to be loaded.

Heikkila is held at the County Jail, but no charge will be placed against him until the coroner's inquest, which is to be held to-night.

Miss Dent and the student had been much with each other lately, relatives say, but it is not known whether or not they were engaged.

NEWS CAVAN AND DISTRICT

George Syer, Formerly Active Member Millbrook Fair, Dies in Edmonton

CAVAN, March 27, — March so far has been a month of many weathers here. At times spring seemed to have come to stay, for robins and grey birds were singing merrily, the ground hogs were out, and flocks of wild geese winged their way north, but all signs failed, and again King Winter has us in his icy grip.

There passed away in Edmonton on Friday March 23, George Syer, son of the late Mr. and Mrs. Wm. Syer, who formerly lived in Cavan, near the Marsh church. The late Mr. Syer had been ill for some time. When resident in Cavan he was well known in military circles, was a zealous worker for the Millbrook fair, He was also a memmber o fthe Marsh church (Anglican). He had many friends here who will regret to hear of his demise. He leaves to mourn his loss a wife (formerly Miss Laura Touchbourn), and three children; also his mother, two sisters and two brothers. The remains were interred in Edmonton on Sunday.

Rev. R. M. Patterson of Fraserville was a delegate from Frazerville Orange Lodge to the Orange conference held at Picton. While there he had the honor conferred on him of being appointed Chaplain of the Grand Lodge of Ontario East. This includes both Black Lights and Orangemen.

KEEP MOTHS AWAY.

Apply gasoline with a sponge or brush to your carpets to keep the moths away.

MILK PRODUCTION BELOW STANDARD

Timely Suggestions to Assure Profitable Dairying in Ontario.

In Peterboro Section in 1922 for the cheese making season of six months, the average milk produced per cow was only 2943 pounds. The average production per cow for Ontario is less than 4500 pounds per year.

An appeal is made to the makers, managers, owners, and officers of all cheese factories, and creameries, also all milk producers to try by every means possible to remedy the above mentioned conditions which are undermining the very foundations of profitable dairying in this country.

A campaign is suggested by every factory, and the use of the slogan by Professor Dean, namely: "Breed, Feed, and Weed." "Breed," —use only pure bred sires that are of an unquestionable milking strain. Large producers of both quantity and quality. "Feed", feed liberally, and intelligently. "Weed", weed by using scales and Babcock Tester in each individual cow.

There are cows in this section that give over 10,000 pounds of milk in a year It takes the proceeds of at least 4,000 pounds of milk to maintain a cow properly for a year. Every cow that will not produce at least 6,000 pounds in a year, should be eliminated just as rapidly as it is possible to do so.

Every milch cow should produce at least ten months in each year.

A united effort along these lines will mean more money for every one engaged in the dairy business, all the way from producer to consumer.

Arghan, a new substitute for cotton, is undergoing experiment.

LINDSAY ARSENAL IS NOW A MEMORY.

Council Would Like to Be Reimbursed For Improvements.

LINDSAY, March 27. — Citizens are deeply concerned to-day over the future of the Dominion Arsenal plant. It stands dismantled and idle—a monument of the late war. When it was in the course of construction the citizens were told by the commandant in charge that it was a permanent industry—that its weekly pay-roll would be $35,000. He also informed the citizens that scores of houses would be required for the hundreds of workmen who would take up residence in Lindsay and be employed at the plant. On the strength of these assurances the town went ahead and constructed a permanent roadway, granolithic walks and sewers fronting on pasture land and up to the Arsenal. The electric light area was also extended to the section in which the plant was built. The town received no assurance from the Government that it would assume a portion of the cost, which totalled nearly $60,000. The Town Council is now planning to send a deputation to Ottawa to ask the Government to reimburse the municipality for the outlay.

DIABETES

Is not incurable if you diet with Jireh Dietetic Flour and Foods. Superior to Gluten Flour and more palatable. Recommended by physicians, and sold by leading grocers. Literature and Diabetic Cook Book with Menu Table sent free on request. Jireh Food Co., Brockville, Ont.

For Sale by
W. H. HAMILTON, 138 Simcoe St.
Peterborough • Ontario

27-Inch Embroidered Flouncing 69c yd.

Genuine Swiss make, fine Embroidery work on splendid quality Cambric for Underskirts, Children's Dresses, etc. ..... 69c yard

Peterborough's Favorite Shopping Centre

THE J.C. Turnbull CO. LTD

Store Opens at 8.30 a.m. Daily

For the Little Miss

Hair Bow Ribbon, 49c Yard

Moire Ribbon, 5 inches wide, in colors of white, sky, pink, navy and cardinal. Yard, 49c

3 Days of Intensive Selling

A Timely Pre-Easter Drive

Your Easter Hat

Choose It From Our Choice Collection

Whether it be a Turban, a Poke, a Sport Hat, or a large Dress Hat you desire, your particular taste will be satisfied. Oriental materials, combined with brightly-hued flowers and foliage. Glistening Straws and saucy bows of Ribbon are found foremost among the trimmings. Sailors, severe in outline or softened with veils of the flowing type. Choose your Hat early. The Prices are most reasonable.

New Coats Arrive for Easter Wear at $24.50

Full length Coats, in beauty of line, correct in shades and material. Youthful in style, featuring tucked and pleated backs, caught in at waist with a narrow belt, full flared Cuffs, and a smart length. Values that we consider of unusual merit. Colours: Sand and Cocoa. Priced at $24.50

Sport Coats, Three-Quarter Length, at $16.50

For the Miss who desires a smart Sport Coat not too long in the skirt, but just a snappy length for Sports wear, will do well to see these garments first. Some have full Tuxedo collars, others shawl collars. Some are loosely belted, others hanging from the shoulders. Created from Overcheck Tweeds, Freize Velours, and Polo Cloths. But best of all—the Price. It is only $16.50

Special Purchase of Pure Linen Damask Table Cloths, Reg. $10.50 Value, for $5.95

These Cloths are marked seconds because of an oil stain or mark caused by dirty machinery. The weave is perfect—one of the best Irish linen qualities. Size 70 .. 70 inches. Each, $5.95

Pure Linen Table Napkins, measuring 22 x 22 inches at, per dozen $6.50

A Big Bath Towel Offer, Reg. $1.25, Special 89c Each

Large sized Bath Towels. They are heavy, thick and thirsty. The ideal Towel for a good rub-down after the bath. Plain white or striped. Each 89c

Venus Hair Nets

Every Net is guaranteed. Worn by the best dressed.

Single mesh ..... 4 for 29c
Double mesh ..... 3 for 29c

New Belts in Patent Leather, 19c Each

Just a limited number of them. Shown in black, red or white. Better get one while they last, only 19c

White Kid Belts, to wear with your Easter frock. Priced at 65c

Leather Belts, with patent nickle buckle, just like brother wears. Priced at ..... 25c, 33c and 49c

Paisley Belts. New? Well, just the newest thing to be had, and the price is only 98c

Home Furnishing Department

Third Floor

Reg. $1.50 Oiled Opague Window Shades, $1.19 Each

No. one quality, white, green or cream, in size 37 x 70 inches, complete with fittings. Wednesday ... $1.19

The Chemong Mattress, Reg. $22.00, Wednesday $15.95

Made specially for us by the Marshall Mattress Co. The finest pure white cotton layer felt is used—the same as is used in all Marshall Mattresses. All sizes. Wednesday $15.95

150 Yards Floor Oilcloth, 48c Sq. Yard

In one and two-yard widths. Block, tile and wood patterns. Wednesday, sq. yard 48c

Economy Basement

Black Beauty Roast Pans, 43c Each

8 x 12 inches by 7 inches deep. Made from heavy sheet metal. Wednesday, each 43c

Water Tumblers, 85c Half Doz.

In clear glass. Three patterns to choose from—orange, grape and star. Per half dozen 85c

3-Qt. Milk Jugs, 39c

Regular 75c each. On Sale Wednesday only. Decorated with pretty floral design. Splendid English porcelain quality. Each, 39c

90c Market Baskets, 79c

Large roomy Baskets, 14 inches by, 8 inches wide and 10 inches deep, strong handle. Wednesday, each 79c

Just Received—A Few More Easter Hand Bags

A fresh new Hand Bag would look much nicer than your old shabby one, because you will have to carry it when you wear your new suit. These we have just opened up touch the high mark in quality and newness of shape, but a new low level in price. English Avenue Bags, Pouch Bags, Vanity Boxes of patent leather, pin seal and other novelty effects. Black, brown, grey and sand shades. Range in price from ..... $2.75 to $12.00

Ladies' Mercerized Lisle Vests, 69c Each, 2 for $1.35

The balance of a specially bought line of mill overmakes. Beautiful quality, soft and silky, opera or shoulder strap style. These are Vests that would sell regularly for $1.00. Wednesday 69c

Women's Pink Balbriggan Bloomers, Good Weight, Well Finished, Elastic Knee and Waist, 29c Each, 2 for 54c

Easter Hosiery

The effect of your Easter suit will be spoiled unless you have suitable Easter Hosiery. Choose yours from this list.

"Holeproof" Silk Hose, in grey, suede, black or white. All sizes. Per pair $1.75

"Weldrest" Silk Hose, in black, grey or suede. All sizes. Pair $2.50

Full-Fashioned Silk Hose, in black or white, extra heavy quality. Pair $3.25

Shadow Seam Silk Hose, in black only. Pair $3.00

Fancy Embroidered Silk Hose, black with white embroidery. Pair $5.00

Black Cashmere Hose, pure wool, perfect fitting $1.50

Black Cotton Hose, perfectly shaped, good wearing 49c

Easter Gloves

Yes, your hands will be seen. You'd better get a pair of these new Silk Gloves for the Easter promenade.

Gauntlet Silk Gloves, in colors of navy, brown and grey. Pair ..... $2.75 and $3.25

Short Silk Gloves, with fancy embroidered backs, in colors of mastic, grey and navy. Pair $1.75

Long White Kid Gloves, the 24-button length, best French kid. Pair $6.75

French Suede Gloves, with fancy gauntlet cuff, brown or grey. Pair $6.75

Short Suede and Kid Gloves, for suit or coat wear, in colors of black, grey and brown. Pair $3.00

Chamoisette Gloves, in colors of mastic, natural, black, white and brown. Pair 89c

New Neck-wear for Easter

You know that your Easter frock or suit would be complete if it had a pretty neck-piece.

Bromley Collar and Cuff Sets, of linen, scrim, net or cambric, white or cream, with a dash of color ... 98c to $1.75

Panel Collars, for dresses, shown in cream 's with filet trimming. Each $1.95

Bertha Collars, shown in metallics, nets and laces, are priced at ..... $1.75 to $3.50

Bertha Material for making Bertha Collars, pleated net with scalloped edge, 6 inches wide. Yard $1.35

Tuxedo Collar, for suits, created from white piques, white linen, white and ecru laces and nets ... 75c to $2.25

Deauville Handkerchiefs, in either large or small sizes, add a touch of style otherwise not obtained, are priced at ..... $2.50 and $3.50

Ladies' and Gents' Umbrellas

Raining on Easter? Yes, indeed, it might be. Best to be prepared.

A splendid assortment of new up-to-the-minute handles to choose from.

The Umbrella par excellence, ladies, with the new Austrian handle, silk and wool top. Each $5.50

Ladies' Umbrellas, opera style handle with nickle mounts. Each $1.98

Ladies' Umbrellas, with the new pyroxoline handles with colored ornamentations, are selling at, each $3.50

Also Gents' Umbrellas at moderate prices.

The Finishing Touch

BONCILLA

Beauty Preparations

Boncilla Trial Package 50c
Boncilla Tooth Paste 25c
Boncilla Cold or Vanishing Cream—Tubes .... 50c Jars 75c
Boncilla Beauty Clay, in jars or tubes $1.00
Boncilla Face Powder 75c
Boncilla Compact $1.00
Boncilla Rouge Compact 50c
Boncilla Toilet Soap, cake 25c
Boncilla Lip Stick 25c
Boncilla Eyebrow Pencil 50c
Boncilla Holiday Sets, ranging in price from ..... $2.00 to $3.25

REV. MACKENZIE ACCEPTS CALL GUELPH CHURCH

Decides for Himself at Meeting of Presbytery This Morning in St. Paul's Church.

HIS WORK EXTOLLED

The citation of Rev. J. A. MacKenzie to the pastorate of Chalmers' Presbyterian Church, in Guelph, came to a final decision this morning at the meeting of the Presbytery held in St. Paul's Church, with an attendance of nearly thirty people, including members of the Presbytery and members of Guelph and Knox Churches. During a session which occupied the hours between nine o'clock and eleven-thirty, arguments pro and con in regard to the removal from Knox Church to Chalmers' Church, Guelph, of the Rev. J. A. MacKenzie were set forth. The final decision, left in the hands of the minister himself, resulted in his acceptance of the call to Guelph. The complimentary things said about the Rev. Mr. MacKenzie by the men and women present who represented various sections of activity in Knox Church, the strong fight which his people put up to retain his ministerial services, the tears shed by the women who listened to his words of appreciation of their fealty and devotion, were enough to turn the head of a stronger-minded man than the reverend gentleman, who listened, through many speeches, to the efforts of his people to retain, and Guelph Church to capture, the Rev. Mr. MacKenzie as spiritual guide and adviser. As Rev. D. A. Thomson, of Hastings, clerk of the Presbytery, remarked, "I don't see how Mr. MacKenzie is going to live up to the reputation which his Peterborough people have given him." Rev. C. L. Craw, of Springville, presided until the arrival of the Moderator, Rev. P. L. Jull, of Lakefield.

Representatives From Guelph Church.

Messrs. S. Young, F. Watt and D. D. Christie represented Chalmers Church, Guelph, bringing with them a roll of names which totalled to 600 communicants and 46 adherents, signing the call, which, according to the Clerk, measured seven yards in length. These gentlemen, in turn, put forth strong arguments in favor of Rev. Mr. MacKenzie's transference of allegiance to Guelph Church, which offers a salary of $3,000, with four weeks' vacation, and extended its inducements during the morning to include the sum of $100 for moving expenses.

The main arguments advanced by Chalmers' Church advocates was the need in their church of a strong man to take up the manifold work which a mixed congregation presents. Chalmers' Church was described as the second largest in the Guelph Presbytery, with a wide field of efforts in the work among the students at the Agricultural College, the Macdonald Institute, the Veterinary School and the Prison Farm. Mr. Christie, who was the first speaker, referred to the peculiar circumstances surrounding the sending of the call to Rev. Mr. MacKenzie, in a letter which had been received by the Guelph Presbytery from a non-resident of the city, who was not a Presbyterian, recommending, in the strongest possible terms, that a call from Chalmers' Church be forwarded to Mr. MacKenzie. Mr. Young went more fully into the needs of the community he represented, which has a wide field of Sunday School endeavor, and several contributing mission houses. "We look to the Wise Men of the East," said Mr. Young, "for help, and we will give the man who can measure up in every particular the royal support worthy of the royal name of Guelph."

F. Watt, who is Police Magistrate of the city which he represents, spoke of the finances of Chalmers' Church, whose receipts totalled last year from all sources $20,000, with missionary givings of over $4,500. The only liabilities of the church were two notes for $1,152 each, falling due during the next two years as final payments on the church organ. Mr. Watt also emphasized the needs of the young people who came from all parts of the earth, practically, to attend Guelph educational institutions, and of the limitless opportunity for service awaiting the right man, whom they were quite assured they would secure in the person of Rev. Mr. MacKenzie.

Contra Arguments By Knox Church

The representatives of Knox Church who presented contrary arguments against the removal of a pastor whom their united declarations showed to be a man of far-reaching influence, one who has won the love and loyalty of every section of church life and of the community generally, made a strong plea for the retention of their minister. The session was represented by Messrs. J. P. Morrison, E. Benson, A. Mackenzie and Sheriff Hall, who spoke in turn. Mr. Morrison referred to the Rev. Mr. MacKenzie as "a cultured gentleman, who has been true to God's words and to the highest ideals of conduct, and whose personality has been an inspiration in every department of the church's work. We believe his transfer will not be to the best interests of the church."

Mr. Mackenzie was of the opinion that the cosmopolitan population of Peterborough, and the needs of a growing industrial section in the south end of the city required the services of a man of Mr. Mackenzie's calibre. E. Benson referred in particular terms of eulogy to his work among the young people, while Sheriff Hall, concurring in these opinions, affirmed his reluctance to stand in the way of a call to higher service.

Messrs. W. Turnbull and Robt. Mulligan, representatives of the Board; H. J. McCannon and Dr. J. M. McCulloch, for the congregation; Mr. A. Pitchford for the Young Peoples' Societies, were heard in turn. Mr. Turnbull referred to the affection of the younger members of the church for "Jim," as they called him behind his back; Dr. McCulloch spoke of the strong qualities of tact which enabled Mr. MacKenzie, during more than eight years' occupation of the pulpit at Knox church, to impress his charming personality on his congregation; of the varying qualities of mind and heart which made the minister a welcome visitor by the sick bed, a mixer among all classes of the community, a light at social gatherings, and kept intact the staunch beliefs in matters of doctrine without affecting friendly feelings.

"There is a charge which cannot be made against Mr. MacKenzie, which is sometimes brought against ministers, that they are often better policemen to see that others pay their debts than to pay their own," said the doctor.

Splendid Service.

H. J. McCannon spoke of the minister's splendid work in the Sunday school classes, and of his inability to recognize stronger claims in the rich than those enjoyed by the poorer members of a church.

Mrs. W. W. Yale, representing the Women's Missionary Society, made an eloquent and emphatic refusal of the call, in the name of the women of the church, supported by further arguments advanced by Mrs. R. J. Martin for the Ladies' Aid Society; Mrs. H. Hobson and Mrs. J. F. Morrison for the Women's and the Berean Bible classes, and Mrs. Walter Byers for the choir.

Arguments were then met by a counter attack from Mr. Young, of Guelph, who said it would be impossible to use the English language to express the sentiments evidently held by Mr. MacKenzie's friends of Knox church, and the situation was summed up by the Moderator, Rev. P. L. Jull, who referred to the consecrated life of the young minister, speaking of him "in church language" as "a brother beloved," in "the language of the world," as a "jolly good fellow."

Rev. Mr. Mackenzie, who appeared somewhat overpowered by the combined weight of flattering and eulogistic testimony raised in his favour, spoke briefly, prefacing his remarks with a quotation from Judge O'Connel's speech on the occasion of a farewell banquet tendered him on his removal from Peterborough to Toronto. On that occasion, the then Mr. Daniel O'Connel remarked: "If all these things are true, this is no place for me." Mr. Mackenzie denied any "specialization" in his church work, speaking of the modern habit of "standardizing" ministers; mentioned the happy years which he had spent at Knox church, of the uninterrupted loyalty and affection enjoyed by him during his stay here, and declared that a balance sheet of arguments drawn up with the arguments for and against his removal to Guelph would probably result in his staying in Peterborough. His final decision was arrived at after careful consideration, the realization that his work in Peterborough was practically completed, and that a wider field of endeavor awaited him in Chalmers church.

Expressions of appreciation from fellow workers in the Peterborough Presbytery were voiced by Rev. R. Pogue, who congratulated Chalmers church on their acquisition of Rev. Mr. MacKenzie, by Rev. Mr. Craw, of Springville, by Rev. C. S. McConnachie of Centreville, and Rev. D. A. Thomson, of Hastings.

Rev. Mr. MacKenzie will retain his place in the pulpit of Knox church until May first, Rev. R. Pogue being appointed interim moderator.

Further representatives from Knox church present at the Presbytery meeting were Wm. Carter, representing the Brotherhood, and John Buckham, representing the congregation, with H. J. McCannon and Dr. J. M. McCulloch.

The visiting representatives from Guelph assured a hearty welcome from the congregation for Mrs. MacKenzie and family.

ANNUAL MEETING OF LADY CURLERS

Mrs. W. J. Oke Automatically Assumes the Presidency — Sturgeon Trophy Presented.

The table in the upstairs meeting room at the Charlotte street curling rink glittered with silverware yesterday afternoon. Facing the retiring president of the Ladies' Curling Club, Mrs. H. W. Cressman, in the chair, was a noble array of silver cups and trophies, six in all, with the large Sturgeon trophy occupying the place of honor at the side. These, with numerous dainty packets containing special prizes of silk stockings and fine chinaware, constituted the spoils of the members of the Ladies' Curling Club after a season which was unanimously voted one of the most satisfactory in the history of the club. All arrangements went through according to schedule, and the routine was marked with decided cordiality and good will amongst the members.

A Good Attendance.

Yesterday afternoon, with a good attendance, the Club held its annual meeting, when elections for 1923 were carried through with dispatch. Last year's vice-president, Mrs. W. J. Oke, automatically assumes the office of president; Mrs. A. W. Turner was elected vice-president, Mrs. Lennox McLaren treasurer, and Mrs. Reg. Turner was re-elected by acclamation to the office of secretary. The executive is composed of these officers, the retiring president, Mrs. H. W. Cressman, and Mesdames C. E. Jamieson, W. H. Hill, R. M. Waddell, A. E. Coulthard, the Misses Morrow and C. Littlefield.

Representatives to the Ontario Curling Association will be Miss E. Morrow and Mrs. H. O. Fisk (alternate.)

Mrs. R. Grant and Mrs. F. H. Vernor were nominated a committee to act with the secretaary, in making up the season's schedule of games.

Mrs. R. T. Turner read the minutes of the last annual meeting, gave a concise report of the season's activities, and also gave the treasurer's report, in the absence of Miss Grace Reinhardt.

Twenty-six Members.

Mrs. Turner's report recorded a membership for 1923 of 26 ladies, and a season of energetic playing. Competition for the various trophies resulted as follows: The Gibson trophy, won by Miss F. Gladman's rink, with the following players: Mrs. A. Gibson, Mrs. A. W. Turner, Mrs. A. E. Coulthard, Miss F. Gladman (skip.)

The Waddell trophy went to Mrs. H. O. Fisk's rink: Mrs. J. H. Vernor, Mrs. W. J. Oke, Miss M. Neill, Mrs. H. O. Fisk (skip.)

The Sturgeon trophy for mixed playing was won this year by Mrs. R. Waddell's rink, including Mrs. J. McNab, Mrs. R. Waddell (skip), Messrs V. Dawson and R. Waddell.

Four Silver Cups.

Four very handsome silver cups were given by Mrs. F. S. Schneider to the winners of a vice skips' bonspiel, Mrs. A. E. Coulthard's rink being the winners. Ladies who captured the cups were: Mrs. W. J. Oke, who acted as skip in Mrs. Coulthard's absence, Mrs. A. W Turner, Mrs. A. Gibson and Miss F. Gladman.

The secretary's report expressed the thanks of the club to Messrs. Metheral, Oke and McIntosh for assistance in various ways.

The report of finances presented by Mrs. Turner showed receipts, (including a balance from the previous year of $20.87), of $151.30, and expenditures of $127.00, leaving a balance on hand of $24.30.

R. G. Sturgeon, in a brief speech, presented his trophy to this year's winning skip, Mrs. R. M. Waddell. This is the second season in which this trophy has gone to Mrs. Waddell's rink. Mrs. F. S. Schneider, with a few words, presented the dainty silver cups which she had donated to the vice-skip winners. A vote of thanks was recorded to Mrs. Schneider and Mrs. H. W. Cressman and Mrs. R. M. Wadell for the special prizes donated by them, with an appreciation also of the work done by the retiring executive.

THE DARKEST HOUR ST. JOHN'S FRIDAY

Will be 18th Cantata Presentation Here Under Direction of R. J. Devey.

St. John's Choir held the semi-final rehearsal of "The Darkest Hour", after the Palm Sunday evensong The final rehearsal will be held with the Easter practice on Wednesday instead of Thursday, after the 8.00 service.

This second presentation of "The Darkest Hour" on Good Friday night by St John's choir, the work having been first sung in this city last Good Friday, makes the 18th consecutive presentation of cantata on Good Friday by the choristers of St John's, under Mr. R. J Devey's direction Former works were Stainer's "Crucifixion", and Maunder's "Olivet to Calvary."

These productions are splendidly given year by year by a purely voluntary body of singers, both as to solos and chorus. No charge is made for admission and the voluntary offering defrays the cost of music, which is exactly double to the cost of seventeen years ago.

A CLOSE RACE

(Contined from page 1.)

mostly because what I have seen I supported Mr. McElderry. He goes about his work quietly, minds his own business and is absolutely reliable.

Ald. Crowe said they were all good men. His choice was between Mr. Strickland and Mr. Wearing. He had worked his way through college, had been an active citizen, and held the public's confidence.

Ald. Turner's attitude was one of doubt. He had business relations with practically all the applicants, but he wasn't sure which would be the best for the position of City Solicitor. If the advice of some member of the profession who knew the applicants could be obtained it might serve as an accurate guide, but the Council couldn't obtain advice of that kind and had to rely upon their own opinions. It was for that reason he had refrained from voting the first time.

Bargains In Easter Footwear

This Stock was bought at 50 cents on the Dollar at a Sale of Bankrupt Stock and these are Genuine Bargains

200 pairs of Men's Oxfords Any style, Black or Brown **$4.50 to $4.95**

Also Men's Boots at Same Price

Ladies' Oxfords, Black Calf, or Kid, or Patent Leather, per pair. **$2.49**

Ladies' Strap Shoe, in Patent Leather, two tones, and some in straight Patent, per pair **$2.95**

Lots of Children's Footwear To Clear at Very Low Prices.

Get your Footwear Repairs Done NOW before the Busy Season Starts.

This is The Firm That Sells You Shoes and Repairs Them.

M. Veneranda

166 Simcoe Steeet Just West of Turnbull's

BETTER VALUES FOR LESS

WEDNESDAY, THURSDAY, SATURDAY

Dress Up For Easter Sale of Dresses, Suits and Coats

Below we enumerate a few of the many special Easter Week Sale values. Space forbids elaborating on the super values that we are offering in Women's and Misses' Ready-to-Wear.

Our leadership in style, quality and value is acknowledged by all—after comparison. The great purchasing power of our Four Stores bring values to you that cannot be equalled anywhere in Eastern Ontario. Come in and let us prove to you this statement.

Sale of New Easter Frocks

FLAT CREPE, CANTON CREPE, TRICOTINE AND POIRET TWILL, SPECIAL AT

$19.50

These are Frocks, so attractive that we fear that those of you who have planned to spend a great deal more will stop here and buy a dress from this collection instead.

They are New Dresses—in all the new Easter styles and you would gladly pay double the Easter Week sale price. Sizes 16 to 40. We won't say anything about the regular values. Just come into the store, and a big surprise awaits you. Each $19.50

Traveller's Sample Set of High-Grade Suits at Wholesale Cost

Here is an unexpected opportunity at a time when it will be most appreciated. A well known Montreal manufacturer 'phoned to us Monday, advising us he would ship his sample line of High-grade Suits, if we would handle same at a small discount. We agreed. The trunk arrived this morning by express.

85 SUITS AT WHOLESALE COST.

Sizes 16 to 40. Navy, Blue or Black. Priced from .....

$12.00 to $39.50

Distinctive Easter Wraps $39.50

For Spring Wraps of real beauty and distinction in styling, one could do no better than to choose one of these, so diversified are they, so cleverly designed and so well tailored, that each is in itself an excellent reason for a satisfactory choice. All are Silk and Crepe lined.

Polo Cloth Coats $15.00

50 only—all wool Polo Cloth. Coats with patch pockets and inverted pleated backs. Sizes 16 to 40. In the new shades of Wood Brown, Lovat and Heather.

The very best Coat value in Eastern Ontario to-day, and every garment thoroughly guaranteed. Every Coat in this group reached the Store this morning.

The J. A. McNabb Co. Limited

Eastern Ontario Chain of Ladies' and Misses' Ready-To-Wear Stores

PETERBORO — KINGSTON — BELLEVILLE — BROCKVILLE

MARKSON'S REFLECTIONS ON THE CHAMBER OF COMMERCE

(Continued from Page 1)

Informed by T. Tooms, M.L.A.

The prisoner told Mr. Fraser that others had told him it was the Chamber of Commerce that opposed Labour, that the Board of Trade and Manufacturers' Association and Chamber of Commerce were all one and the same organization.

"I asked him who told him that. He hesitated, but finally said it was Mr. Tooms, the local member of the Legislature.

"I asked him where he and Mr. Tooms met. He spoke of a house on Water Street, and afterwards gave me the name of James Gill, who arranged the meeting between him and Tooms."

Peddled the Papers

Chief Newhall said that Markson had not only admitted having written the letter to "The Worker" and circulated at the Labour Hall about twenty-five copies of the issue in which the letter was printed. Markson had also distributed four bundles of the paper every week.

Cross-examined by Mr. O'Donoghue, Chief Newhall declined to divulge who first called his attention to the article in "The Worker."

Was it Mr. Fraser? No.

Was it a member of the Chamber of Commerce? It might have been.

Was it an employer of labour? No.

Why do you decline to tell who it was?

Chief Newhall replied that a police officer should be the last person in the world to divulge the name of his informant.

Mr. Hatton—Would your informant object? Yes, he gave it to me in confidence. He brought me the paper. He thought it was an awful thing to be going around. He had nothing to do with this business after that.

Mr. O'Donoghue said he would not press the point.

He read excerpts from the paper, some of which Chief Newhall said he regarded as objectionable.

Prospects for Revolution

One of them was "Prospects good for world revolution," to which any British subject would object, the Chief asserted.

Would you object to a political revolution? Mr. O'Donoghue said.

Witness answered that he was not much concerned about politics, but he might not object to a political revolution.

To a religious revolution? Yes.

That is you'd hate to see the pagans made Christians? That would be a religious revolution.

Chief Newhall said he had taken the word in its broadest sense. He did not pre end to be well posted in the various kinds of possible resolutions.

Mr. O'Donoghue—You took it to mean a revolution by force of arms Yes.

The Chief said he was right in line with labour, and wished to see them fairly paid and treated.

When Arrest Made

Recalling the steps that had led up to the arrest of Markson, the Chief said he wasn't certain about the exact order of events, but he heard the matter had cropped up at a meeting of the Chamber of Commerce.

Mr. O'Donoghue—Did someone you met tell you? I don't know. I think I met someone coming away from there, and he asked me if I knew about what was in that paper. I said I had the matter in hand.

Then you laid the information after you met someone coming from the Chamber of Commerce? I'm not sure about that.

Chief Newhall said that that conversation had not influenced him. He had made many enquiries and was preparing the matter.

Referring to the Markson article in "The Worker" witness pointed out offending passages which he declared were false. It was not true that the girls in the Quaker Oats Company were paid only $1.50 a day, nor the reference to the heavy manual labor for many of the men. Statements about the two canoe factories and the Canadian Packing Company were also untrue, as was the paragraph about the Chamber of Commerce controlling the city.

"I know that's untrue," said the Chief. "I was a member myself last year. We have the Council to control the city."

Too Satiric

"Capitalists' Paradise" read Mr. O'Donoghue. "Isn't that fine for the city?"

Chief Newhall replied that he considered that was detrimental to the city and would be likely to keep others away. "If this was a capitalists' place it might tend to keep persons with money from coming here."

"You're taking the offensive meaning out of the word capitalists. If others found that labour was cheap in Peterboro wouldn't that be likely to attract other capitalists?"

The Chief replied that he didn't think employers were looking for cheap labour.

"Cheap labour is often dear labour," he remarked.

Mr. O'Donoghue—Then those employers who are paying low wages are not good employers?

Chief Newhall—I don't know of any low paid work in Peterboro. In my own experience I have found that if you want anything done it is one of the dearest places.

"That's a fine bouquet for Peterboro if it is generally true," said Mr. O'Donoghue.

Did you tell Markson you had raided headquarters in Toronto? A.—I said no such thing.

Why Fraser Remained

Why did you let Mr. Fraser remain in your office? A—There was nothing to prevent him from staying there.

It was an official interview, why didn't you ask him to retire? A.—I didn't think it was necessary.

Do you let any person in your office? A.—No.

Why did you show this favour to Fraser? A.—It was for my own information, to see what would crop out.

Fraser was there to pump him? A.—No. I don't need any assistance.

You took advantage of his assistance? A.—Yes.

Fraser is a member of the Chamber of Commerce, one of the parties complained of in the article? A.—No. He's the secretary.

Mr. O'Donoghue—That's worse. You utilized Mr. Fraser, secretary of the Chamber of Commerce, to extract information?

Chief Newhall answered that he required no one to extract information or to assist. He felt that if Markson said anything in the conversation it would be all right. Markson and Fraser were talking in a friendly way.

Mr. O'Donoghue said he was not referring to the tone of the conversation but to the principle of allowing the secretary of the Chamber of Commerce to be in the police office on that occasion.

Chief Newhall—What would you want me to do? Kick him out?

Mr. O'Donoghue—That's your business.

The Chief testified that in his opinion the damage done to the public interests of the City of Peterboro was in the keeping of people from settling here. The prisoner told him, he said, that a shortage of families coming to Peterborough would make his wages go up. The Chief gave as his opinion that a statement in the Orange Sentinel, although that is a class paper, would not be in the same class as are the statements complained of in the Worker.

William J. Carey, detective, stated that he arrested Bernard Markson on the morning of the 19th March. He afterwards went to Markson's room at 258 Aylmer street, and found there papers, books and letters which he brought to the police station. He identified a letter produced as one in Markson's handwriting found in his room which corresponded with a letter printed in the Worker.

The Crown Attorney here introduced numerous bundles of papers, letters and books to be put in as evidence, and provoked the remark from Mr. O'Donoghue, "I suppose the introduction of his hat and coat wouldn't help the charge any?"

Edgar Sorby was sworn and testified that as paymaster in the Quaker Oats Co., he could speak as to the wages paid Asked as to the statements made in the copy of the Worker for February 15, witness said they were untrue. As a matter of fact, he said, girls made from $2.50 to $4 a day at piece work and heavy manual labor is paid 47c an hour. To the best knowledge of witness none of those who were absent from work on the date of the pay sheet were depending on church charity. The lowest rate paid to floating labor is 30c an hour. Grain shovelling is classed as heavy manual labor and is paid at 47c per hour. There are 320 employed in the plant at present witness said and there are never more than 500 employed.

Mr. O'Donoghue in examining the semi-monthly pay sheets with the witness pointed out wheer one girl was paid $19.80 for 99 hours work. The witness explained that this was a girl who was ignorant of the work. Other payments for two week periods pointed out by the defendant's counsel were $22.98, $21.33, $17.95, $15.90, $15.20.

In the pay sheet, said Mr. O'Donoghue, there are only four payments of more than $30. On the front page, on the other hand, there were six who received less than $20 for two weeks.

On another page all were under $20 for the two week period. Some rates found were 18c, 19c, and 20c per hour.

Morley W. Lyle, manager of the Canadian Canoe Co, stated that no difference is made in his organization between union and non-union men. The one carpenter employed by the Canadian Canoe Co. receives 40c an hour.

Claude Rogers, joint manager of the Peterboro Canoe Co, testified that the two carpenters employed by his firm are paid 50c per hour each. No discrimination is made between union and non-union men.

Leon Fraser, secretary of the Peterborough Chamber of Commerce, declared that the trade unions have not been crushed out of existence as stated in the letter referred to him, and that the statement relating to the Chamber of Commerce is absolutely false. The Chamber of Commerce does not control the affairs of the city, he said, and the presidents and vice-presidents of the trade organizations have been invited to join with the Chamber of Commerce in its meetings. Answering a question from Mr. O.Donoghue, the witness stated that the population of Peterborough nine years ago was 21,940 and this year it is 22,940. He considers that increase of 1,000 an indication that the population is not stationery.

Commenting on the opinion of the witness that 100 a year increase in population showed satisfactory progress, Mr. O'Donaghue said "You are an optimist." The bad condition of trade and the fact that 640 men from the city were killed overseas, were pointed out as reasons for the low increase.

Mr. Fraser admitted in cross-examination that the Chamber of Commerce send, recommendations and deputations to the City Council to guide the council's actions, but he would not admit that the Chamber of Commerce goes so far as to control the city, as was stated in the letter alleged to have been written by Markson.

William Rudkins

William Rudkins, president of the Trades and Labour Council, was examined first at the resumption of the hearing this afternoon. He met Markson occasionally at the hotel where both boarded. Witness said he had read the article in "The Worker" at the hotel but had not discussed it with Markson.

"Is there anything else that has a bearing on this," Mr. Hatton asked. "Not that I know of," Mr. Rudkins replied.

"Assuming that he wrote that article is he the class of man that be desirable for a union?—I couldn't say as to that."

Mr. Rudkins, a moulder, said he knew nothing about wages in other trades than his own.

Did you hear him say he wrote the letter?—Yes.

To. Mr. ODonoghue witness said he couldn't identify the letter. Markson had simply said he had written a letter to "The Worker."

Frank Hourigan, who also boards at the Montgomery Hotel gave evidence similar to Mr. Rudkins.

August Sawers who also lives at the Montgomery said he had told Markson that what he had written wasn't true.

"I manufactured here myself for fourteen years."

Markson told him that everything he wanted didn't appear in the paper.

Gordon S. Matthews.

Gordon Matthews, who was called next, said he was manager of the Canadian Packing Compainy in Peterboro.

The paragraph in the article referring to his company Mr. Matthews branded as false.

"It says 15c an hour for children," he proceeded reading the "B.M." epistle. "We employ only boys of sixteen years and older, and we have none at 15c an hour. The experienced butchers are paid from 50c to 60c and not 35c as it says here."

Mr. T. F. Matthews once a small business man is now a millionaire was another sentence witness read and declared false.

The "B.M." article alleged that the Canadian Packing Company gave a ton of coal each winter to its employees but non-union men were deprived of that privilege.

"That's not a fact," said Mr. Matthews "We sell the coal at cost price to our employees and there is no distinction between union and non-union men. The lowest wage paid in the factory is 18 cents an hour paid to boys just starting to work.

John H. Vernor

The Western Clock Company employed their hands lull time, said John H. Vernor, superintendent of the company.

"We have 106 employees", he continued. "It has been that and will remain so unless we make it 107 tomorrow."

Mr. Vernor's objection was to the falsity of an imputation that the Western Clock Company was one of the factories that always had idle men about their gates. The Western Clock Company worked on full time, he emphasized, and Mr. O'Donoghue pointed out that the article did not mention the Western Clock Company in that list.

His Letter Distorted.

Joseph Sullivan, another boarder at the Montgomery House, concluded the prosecution with no material evidence.

In reply, Mr. O'Donoghue stated to the court that Markson was the wrong party. The responsible person was whoever published the paper unless the distribution of copies of it in this district was held to be a publication of the article.

Markson was heard in a voluntary statement in his own behalf.

"I sent them only a letter," he swore, "and they made an article out of it. The article is based on my letter, but it is not the letter as wrote it.

He said that his occupation was as a tailor's presser He believed that the statements he had written to The Worker were true.

He got most of his information regarding the Quaker Oats Company conditions from Mr. W. Rudkins, the president of the Trades and Labour Council.

"I asked him about how many employees they had, and he said about 2,000. I also asked how much the girls got, and he said he thought it was mostly piecework, and about $1.00 to $1.50 a day.

He also said there was heavy manual labour at about 30c. an hour."

Boarding House News.

Markson gathered his gossip about the Canadian Woollens Company at "Mrs. Clark's boarding house." Several of the employees boarded there. One was a married man. On one week and he said he had earned only $2.00 and that his wife had done much better, getting $9 for the week.

Markson's news about the Canadian Packing Company also came from the boarding house.

"A fellow told me that Mr. Matthews was a millionaire and living in a big mansion "but look at us" he said. He also said he didn't think he'd get any of the coal because at the time of the strike he had been out for a week."

The Chamber of Commerce.

Markson attributed to Thomas Tooms, M.L.A., the statement that the Chamber of Commerce was to blame for the disruption of labor movements in Peterborough.

"About six months ago I was talking to Mr. Tooms. I said this is a terrible place for the worker. I asked him if there was any possible chance of doing anything for Labor. He said the best thing was to keep on writing the articles I had been writing. Some of them were published in the Examiner.

"Mr. Tooms said, 'I have read some of them. Keep sledge-hammering away. I wanted to do something just like you, but I would have been in jail if I hadn't been elected. The Chief has it in for me."

Mr. Tooms had said that there was no doubt but that the Manufacturers' Association and the Chamber of Commerce were together. A branch of the Independent Labor Party had been formed here, but they had crushed it.

Says He Wasn't Warned

Markson denied that Chief Newhall had warned him before questioning him when arrested.

"I didn't notice there was someone taking notes. I told him I didn't take the responsibility for that article."

The chief told Markson, he continued, that he had been three days in Toronto and had raided the Worker's office and found letters from Markson.

The Chief asked him to write "Peterboro, Ontario" on a slip of paper, and when he had done so the Chief said he recognized the similarity of the handwriting.

In your PLAYER Piano Insist on a PLAOLA ACTION

RELIABLE, PERMANENT SERVICE

Perfect Expression from Pedalling only

Frequent Coughs

Many do not realize the significance of the all too frequent cold or cough. Care should be taken to build up the powers of resistance.

Scott's Emulsion

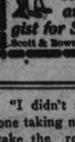

abundant in health-building vitamine factors, helps build up a reserve of strength and resistance. Be sure and ask your druggist for Scott's Emulsion!

Scott & Bowne, Toronto, Ont. 22-20

Calomel Cleans The Whole System

Makes You Feel 100% Better.

You do not feel right, your eyes are heavy, no ambition, appetite gone, always tired. These are all well-known signs that your poisoned sytsem is robbing you of your vitality. Doctors advise that you take one

TANOL CALOMEL TABLET

before meals, and this will cleanse your whole system, making you feel and look better in every way. These tablets are a new form of calomel and are quite harmless to take without taking salts to remove them from the system. Get a few from your druggist and you will be surprised how you will eat better, sleep better, work better, digest better and feel better in every way. Tanol Calomel Tablets are sold at F. C. Webber's, Charlotte street.

Beauty Hint for Women

For clear skin and bright eyes Take

When food is only imperfectly digested, it gives rise to fermentation, clogs the bowels, and renders the blood impure. This results in dull eyes, muddy skin, blotches, pimples and other disfiguring marks. Beecham's Pills act immediately on the stomach, liver and bowels; regulate them and keep them in a vigorous condition. They are mild, harmless and dependable. They are compounded of remedies of vegetable origin having great medicinal value.

Beecham's Pills

Sold everywhere in boxes 25c—40 pills 50c—90 pills

FREE Bottle to try on one lock of hair

Gray Hair

Greasy, sticky hair?—no indeed, my restorer is clean as water

You are mistaken when you think that only greasy, messy dyes recolor gray hair. While there are many offered, you needn't use them. Instead learn the safe, sure, dainty way to restore the original color to your gray hair.

Mary T. Goldman's Hair Color Restorer is a clear, colorless liquid, clean as water. It leaves your hair clean, soft and fluffy, with absolutely nothing to wash or rub off. Restored color sticks and natural in all lights, no streaking or discoloration. Faded or discolored hair just as surely restored to hair naturally gray.

Mail coupon for my special patented Free Trial package, which contains a trial bottle of the Restorer and directions for making the famous test on one lock of hair.

MAIL COUPON TODAY

Send today for the special patented Free Trial package which contains a trial bottle of my Restorer and full instructions for making the special "one lock" test. Be sure to color of hair with it. If possible, enclose a lock of your hair in your letter.

FREE TRIAL COUPON

Mary T. Goldman, 144A Goldman Bldg., St. Paul, Minn. Please send your patented Free Trial Outfit. My hair is color of hair. Black ..... Dark brown ..... medium brown ..... auburn (dark red) ..... light brown ..... Light auburn (light red) ..... Blonde .....

Name .....

Street .....

City .....

PRESTON

Portable Garages and Cottages

Write for Illustrated Folder

The METAL SHINGLE and SIDING CO., Limited

76 Guelph Street Preston, Ont.

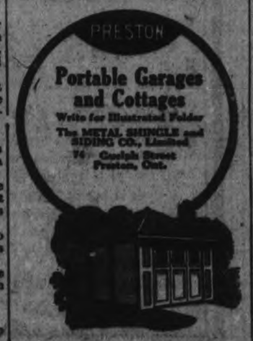

1880 1922

Popular for Over 30 Years

A proven remedy for COLDS COUGHS ASTHMA CROUP BRONCHITIS

for persons of all ages

Especially suitable for children. It is so pleasant to take.

Mintine COUGH REMEDY

Established 1895 For Sale At All Druggists

Mintine Co., Ltd., Toronto. Sales Agents: Harold F. Ritchie & Co., Ltd. 10-16 McCaul St., Toronto.

BARRIES' STORE NEWS

Exclusive Ladies' Wear Shop

New Arrivals of Spring's Smartest Wear in Their Most Artistic Modes

FOR THE EASTER DANCE

During this week you may choose your new Dance Frock at 25% less than the regular selling price, which enables you to choose a Frock priced from

$18.00 to $40.00

Attractive modes, representing the new style versions which include the draped, bouffant and classical. Colors are capri, jade, apricot, pumpkin and black.

EASTER SPECIALS

New Scarfs ..... $4.00 up
New Petticoats ..... $5.00 up
New Knickers ..... $3.85 up
New Slips ..... $5.00 up
New Sweaters ..... $7.00 up
New Blouses ..... $7.00 up

YOUR EASTER SUIT, which can be chosen in the straight box style, the bloused coat and the always correct tailored model. Elegance of tailoring with finesse of detail is apparent in every model. Developed in tricotine and Poiret twill in navy, sand and black. Two and three-piece styles share equal honors. Priced from

$29.00 to $84.00

A COAT that goes travelling or motors to the golf club or takes the air on a spring day is made in lovat coating with faint overchecks of green and red. It has raglan sleeves, slash and flap pockets and a shoulder lining of shot twill fabric. Sizes 16 to 40. Price

$30.00

FROCKS, here in so many delightful modes, distinctively styled, interpreting the mode of the moment. Fashioned in Canton crepe, flat crepe, alityme krepe, taffeta, crepe satin and crepe meteor. All the leading shades are here, including cocoa brown, silver grey, wallflower, capri, harvest, Algonquin, navy, sand and black. Priced from

$19.50 to $75.00

Barrie's

Phone 340

Clothes a Good Color

To have Clothes perfectly cleansed and good color, the Soap must remove all the visible and invisible impurities. SURPRISE will do this thoroughly. 163

NORMA TALMADGE'S "MANNERS"

(By NORMA TALMADGE)

If the mark of a king is his crown, the mark of a gentleman is his hat, and how he handles it. The hat has a social language all its own. There is a suitable hat for every occasion and a suitable style of hat for every head. A man's method of lifting or doffing his hat may be as expressive of gentility as his bearing in a ball room.

The Man's Hat.

1: A man takes off his hat when riding with a woman in an elevator in a club, hotel, apartment or store; when he stops to speak to a woman on the street; when he must wait for a funeral to pass, when the national "colors" are passing, and when the national anthem is played.

2: A man merely lifts his hat as a conventional gesture to strangers whenever he must recognize their presence.

3: A man lifts his hat and bows ing a woman a seat in a car, and again when she thanks him—which she should invariably do.

4: Whenever a man unavoidably obtrudes on a woman, as when meeting her in a narrow passage where he must make way he lifts his hat.

5: A man lifst his hat and bows when meeting acquaintances or friends, the graciousness of his bow and the cordiality of his smile being the measure of the impression he would create.

6: It's bad manners for a man to keep a cigaret, cigar or pipe in his mouth when he lifts or doffs his hat or bows.

WOMAN SUFFERED FOR MONTHS

Weak and Nervous. Made Well by Lydia E. Pinkham's Vegetable Compound

Webbwood, Ont.—"I was in a very weak and run-down nervous condition, always tired from the time I got up until I went to bed. Sleep did not rest me at all. My sister recommended Lydia E. Pinkham's Vegetable Compound to me and others told me about it, but it was from my sister's advice that I took it. It did not take long until I felt stronger, headaches left me and my appetite came back to me. I am a farmer's wife and have many things to do outside the house, such as milking, looking after the poultry, and other chores. I heartily recommend the Vegetable Compound to all who have the same trouble I had, for it is a fine medicine for women."—Mrs. LOUIS F. ELSASSER, Hillcrest Farm, Webbwood, Ont.

Another Nervous Woman Finds Relief

Port Huron, Mich.—"I suffered for two years with pains in my side, and if I worked very much I was nervous and just as tired in the morning as when I went to bed. I was sleepy all the day and didn't feel like doing anything, and was so nervous I would bite my finger nails. One of my friends told me about Lydia E. Pinkham's Vegetable Compound, and it helped me so much that I soon felt fine."—Mrs. CHARLES BEELER, 501-14th St., Port Huron, Mich.

Women who suffer from any feminine ailment should try Lydia E. Pinkham's Vegetable Compound. C

BUILDING MATERIAL

AT

Reasonable Prices

We keep in stock the following Builders' Supplies:

Cement Lime
Hard Hall Plaster Plasterers' Hair
White Rock Finish Mortar Colour
Plaster Paris Gypsum Wall Board
Fire Brick Hard and Soft Coal
Fire Clay Wood

THOS. A. REHILL

210 Wolfe Street (near C.P.R. Stn.)
'Phones—Office 245, Residence 668W

MIKADO'S M.D.

Dr. Kinnousuka Miruo, physician to the emporor of Japan, heads a delegation of Japanese scientists who are now in the States as guests of the Rockfeller Foundation.

Have You Left Your Gift For The—

Grenfell Mission

At The "Examiner" Office Yet?

He Who Gives Promptly Gives More Than His Money

The PRIDE of PALOMAR

By Peter B. Kyne

"Rats!" the bluff old contractor interrupted. "How are we going to do that under present conditions? The cry fo the country is for economy in governmental affairs, so Congress prunes the already woefully inadequate appropriation for the Department of Labor and keeps our force of immigration inspectors down to the absolute minimum. These inspectors are always on the job; the few we have are splendid, loyal servants of the government, and they prove it by catching Japs, Chinamen, and Hindus every day in the week. But for every illegal entrant they apprehend, ten escape and are never rounded up. Confound them; they all look alike, anyhow! How are you going to distinguish one Jap from another?

"Furthermore, Mr. Parker, you must bear this fact in mind: The country at large is not interested in the problem of Oriental immigration. It hasn't thought about it; it doesn't know anything about it except what the Japs have told it, and a Jap is the greatest natural-born liar and purveyor of half-truths and sugar-coated misinformation this world has known."

"Easy, old timer!" Don Mike soothed, laying his hand on Conway's shoulder. "Don't let your angry passions rise."

Conway grinned.

"I always fly into a rage when I get talking about Japs," he explained deprecatingly to the ladies. "And it's such a helpless, hopeless rage. There's no outlet for it. You see," he began all over again, "the dratted Jap propagandist is so smart—he's so cunning that he has capitalized the fact that California was the first state to protest against the Japanese invasion. He has made the entire country believe that this is a dirty little local squabble of no consequence to our country at large. He keeps the attention of forty-seven states on California while he quietly proceeds to colonize Oregon, Washington, and parts of Utah. Lately he has passed blithely over the hot, lava-strewn, and fairly non-irrigated state of Arizona to the more fertile agricultural lands of Texas. And yet a couple of hundred prize boobs in Congress talk sagely about an amicable settlement of the Jap problem in California! When they want information, they consult the Japanese ambassador!"

"But why," Kay ventured to ask, "do the Japanese not acquire agricultural lands in the Middle West? There are no restrictions in those states in the matter of outright purchases of land, and surely the soil is fertile enough to suit the most exacting Jap."

"Ah, young lady," Bill Conway boomed. "I'm glad you asked me that question. The Jap is a product the the temperate zone; he does not take kindly to extremes of heat and cold. Unlike the white man he cannot stand such extremes and function with efficiency. That's why the extreme northern part of Japan, which is very cold in winter, is so sparsely populated, although excellent agricultural land. Why freeze to death up there when, by merely following the Japan Current as it laves the west coast of North America from British Columbia down, one can, in a pinch, dispense with an overcoat in January?"

"Enough of this anti-Japanese propaganda of yours, Senor Conway," Don Mike interrupted. "Our friends here haven't listened to anything else since I got home last night. Mr. Parker, being quite ignorant of the real issue, has, of course, fallen under the popular delusion; and I've been trying my best to lead him to the mourner's bench, to convince him that when he acquires the Rancho Palomar—which, by the way, will not be for at least a year, now that I've turned up to nullify his judgment of foreclosure—that it will be a far more patriotic action on his part, even if less profitable, to colonize the San Gregorio with white men instead of Japs. In fact, Mr. Parker, I wouldn't be surprised if you should succeed in putting through a very profitable deal with the state of California to colonize the valley with ex-soldiers."

Old Bill Conway turned upon John Parker a smoldering gaze.

"So I'm building a dam to irrigate a lot of Jap truck-gardens, am I?" he rumbled.

The sly, ingenious manner in which Miguel Farrel had so innocently contrived to strew his already rough path with greater obstacles, infuriated Parker, and for an instant he lost control of himself.

"What do you care what it's for, Conway, provided you make your profit out of the contract?" he demanded brusquely.

"Ladies," the contractor replied, turning to Mrs. Parker and Kay, "I trust you will pardon me for discussing business in your presence just for a minute, Miguel, am I to understand that this ranch is still Farrel property?"

"You bet! And for a year to come."

"Then I gather that Mr. Parker has contracted with me to build a dam on your land and without your approval. Am I right?"

"You are, Mr. Conway. I am not even contemplating giving my approval to the removal of another scraper of dirt from that excavation."

Conway faced Parker.

(To be Continued.)

SANCTUARY AT JACK'S CREEK

Move Advocated by the Peterborough Fish and Game Protective Association.

Several important recommendations were made at the annual meeting of the County of Peterborough Fish and Game Protective Association held last night in the curling club. Among the most important was a resolution that a strong representation be made through the proper channel requesting that no private leases or reservation be given to individuals on any of the forshores of the Trent Waterways for the purpose of fishing, trapping or hunting.

The secretary was instructed to institute a movement through the parliamentary representative to have a game sanctuary established near Stoney Lake, and the suggested location was between Eel Creek and Jack's Creek.

Another proposal which found ready support was one to extend the closed season for pickerel. At present this is from April 1 to 30 and the suggested extension would be until June 15, the same as at present for maskinonge. This proposed extension would affect only Kawartha Lakes and connecting waters.

A request will be sent to Mr. T. Tooms, M.P.P., asking that suitable men be appointed to act as inspectors during the spawning season.

It was decided after debate that no action be taken toward the protection of salmon trout.

R. J. Soden suggested a change in the law governing the killing of suckers. At present spearing is permitted. Mr. Soden would prohibit spearing, and would allow netting under the same general rules as obtained in war time. Netting would only be allowed in day time, and nets would not be left in or near the water at night. This suggestion was not embraced in a resolution.

The spirit of the meeting showed that the general opinion of the members is that not so much new laws are required as strict enforcement of the laws already on the books.

The local Association is planning a year of active work, and already plans are afoot for obtaining cinema pictures showing various hunting and fishing paradises, and some of the world's best hunters and fishermen at work there. It was decided to hold four meetings at least in the coming year, instead of the single meeting which has been the rule.

The following were the officers elected:

President: C. B. Coones; 1st Vice-President, Fred Roy; 2nd Vice-President, J. E. A. Fitzgerald; Secretary-Treasurer, C. G. Graham.

The Secretary-Treasurer was highly commended by the retiring president, R. J. Soden, and others, for his excellent work during the past term.

The Executive committee is composed of the following members: Percy Blade, Chairman; Claude, Rogers, Jack McHardy, Dr. J. D. Deyell, W. C. Ackerman, M. Comstock, James C. Scott, E. A. Peck, Herbert Routly, L. F. Hall, C. Wood, T. Barrett.

Suffered From Pimples and Blotches For Fifteen Years

When the blood becomes impure it is only natural that pimples, blotches boils or some other blood trouble will manifest itself by breaking out of the system.

There is only one way to get rid of these obnoxious skin troubles and that is by giving the impure blood a thorough cleansing by the use of a good blood purifier, such as

Burdock Blood Bitters

This remarkable remedy has been on the market for over forty years; is the best obtainable, and will do all we claim for it as a blood cleanser.

Mr. Albert R. De Witte, Lake Valley, Sask., writes: "I have suffered very much from pimples and unsightly blotches for the past fifteen years, and was so bad that I hated to go out anywhere. I tried many different medicines, but none seemed to help. A friend told me to use Burdock Blood Bitters. I have used three and a half bottles, and now I have a clear, rosy complexion."

B.B.B. is manufactured only by The T. Milburn Co., Limited, Toronto, Ont.

PRESENTS BUDGET FOR FREE STATE

DUBLIN, March 27.—(Canadian Press)— President Cosgrave in the Dail, yesterday announced that the Total estimates for the next fiscal year were forty two and a quarter million pounds, an increase of three and half million pounds over those of the current year. The main increases were for army and police. Compensation for damages required ten and a quarter million pounds.

Thomas Johnson, labor leader, said the cost of meeting the campaign of destruction amounted to two shillings per head weekly for every man, woman and child in Ireland.

Rome (Ga.) man climbed from his car onto some runaway horses, which may have been frightened by seeing another horse.

Fat That Shows Soon Disappear

Prominent fat that comes and stays where it is not needed is a burden, a hindrance to activity, a curb upon pleasure. You can take off the fat where it shows by taking after each meal and at bedtime, one Marmola Prescription Tablet. These little tablets are as effective and harmless as the famous prescription from which they take their name. Buy and try a case to-day. All druggists the world over sell them at one dollar for a case or you can order them direct from the Marmola Co., 4612 Woodward Avenue, Detroit, Mich. You can thus say good-bye to dieting, exercise and fat.

Fellowship of Prayer

Daily Lenten Bible reading and meditation prepared for Commission on Evangelism of Federal Council of Churches.

TUESDAY

His Final Declaration.

"And Jesus said, I am." Mark 14:61, 62.

Read Mark 14:51-65.

"It is the open eyes looking out upon the world which Jesus has made new, that furnishes the testimony to the mission of Jesus which can never be destroyed."

MEDITATION: Do we believe the declaration of Jesus? He gave us the way to prove its truth, "If any man willeth to do his will, he shall know." Are we willing to prove him?

HYMN:

My faith looks up to thee,
Thou Lamb of Calvary,
Saviour divine!
Now hear me while I pray,
Take all my guilt away,
O let me from this day
Be wholly thine!

PRAYER: Grant us, O Lord, in all our duties thy HELP, in all our perplexities thy COUNSEL in all our dangers thy PROTECTION, in all our sorrows thy PEACE, for the sake of Jesus Christ, our Saviour. Amen.

INDIGESTION, GAS, UPSET STOMACH

Instantly! "Pape's Diapepsin" Corrects Stomach 30 Meals Digest

The moment you eat a tablet of "Pape's Diapepsin" your indigestion is gone. No more distress from a sour, acid, upset stomach. No flatulence, heartburn, palpitation or misery-making gases. Correct your digestion for a few cents. Each package guaranteed by druggist to overcome stomach trouble.

France's Scheme

(Continued from Page 1)

they could not be enthusiastic about a march into the Ruhr which is especially directed against the German coal and steel masters."

QUESTION NO 4: Isn't this entire Ruhr campaign really an attempt to destroy Germany economically and break her up into little states?

Lauzanne replied: "No more than Germany, occupying 19 French departments in 1871, desired to break up France into little states. Germany wanted only to collect the money. France to-day wants only to get her money."

QUESTION NO. 5: The charge has also been printed in English papers that of the billions of francs voted by your parliament for reconstructing northern France, huge sums were diverted and sent to little nations for military purposes and that only recently 400 million francs were advanced to Poland for the army. Is this true?

Lauzanne replied: "The charges is untrue and ridiculous. Every cent voted by parliament for reconstructing northern France has gone to that work. The 400 million francs recently advanced to Poland—mainly for economical reconstruction and only partially for army puposes—was voted officially by the French parliament, as was the 300,000,000 francs advanced to Austria as the French part of the international loan to that distressed country. The expense in the two cases will be recorded in the budget and the money will have to be paid by French tax-payers"

QUESTION NO 6: What about the old charge that France is militaristic, that she has the biggest and best-equipped army in the world, is planning a big submarine fleet, and so far she hasn't ratified the Washington naval agreement?

Lauzanne replied: "There is no country less militaristic than France Her biggest and best-equipped army in the world has no other purpose than to oblige Germany to pay and that army cost France less than the small army of non-militaristic America The expenditures for the army in 1922 were $194,498,660, whereas in America for the fiscal year 1921-1922 the cost of the army exceeded $325,000,000.

"France is not planning a big submarine fleet, but she wants to have an adequate one to protect her European coasts and the coasts of her empire in Africa. This submarine fleet is not directed against England, but against X (the unknown quantity). The submarine is not an offensive weapon but a purely defensive one

"The fact that France does not want any capital ships, but only submarines, proves better than anything in the world than she has no aggressive designs, but only defensive intentions

"If the Washington naval agreement—which will certainly be ratified—has not yet been adopted by the French parliament, it is because there are some French deputies playing politics with the same skill as American senators

"These deputies have delayed the ratification to embarrass the Poincare cabinet, just as some American senators prevented the ratification of the Versailles treaty to embarrass the Wilson administration.

"These deputies all belong to the Clemenceau party It's a pity that while Clemenceau was in America, men didn't ask him why his followers were putting spokes in the wheel of the Washington treaty."

A REMEDY OF MERIT

If you are troubled with any of the folowing complaints, viz: Rheumatism, Constipation, Eczema, Stomach, Kidney, Liver and Nervous Troubles, try DR. HENDERSON'S HERB TABLETS, and watch the results. They are compounded to act on the different organs, consequently, cover a large range of diseases. They are recommended and endorsed by Trained Nurses, Ministers and hosts of others who have proved their great curative qualities, during the sixteen years they have been on the market. Prices 25c, 50c and $1.00 a box at Warne's Drug Store, Peterborough, Ont. or The Henderson Herb Co. Toronto, Ont.

THE GROCETERIA

Canadian Canned Foods Week Special Prices

One Can { FRUIT / VEGETABLES / FISH / MEATS } *FREE*

Every dozen of Canned Food you buy this week at our low cash and carry price, you will get one can of the same goods free.

A NEW CORN FLAKE—*Just Out*

The Groceteria Stores are introducing an entirely new Corn Flake, made by the Q. O. C. This manufacturer has put on several different Flakes, and while they were good, this company was not satisfied until they had the best. After many months of costly experiments, The Quaker Oats Company offer you the best Corn Flakes ever made.

See Our Specials This Week—Like All Specials They Are Money Savers

4 STORES— **THE GROCETRIA** —4 STORES

CORNER ANTRIM AND GEORGE STREETS 429 GEORGE STREET
CORNER RUBIDGE AND SHERBROOKE STREETS OLD MARKET ARCADE

CANADA'S PLACE IN FUTURE WARS

OTTAWA, March 27—(Canadian Press)—At late hour last night house opened discussion on question of Canadian participation in war. C. G. Power, Liberal member for Quebec, raised subject on resolution which has been standing on order paper in his name since opening of session, resolution, that "In opinion of this house, it is expedient to declare that save in case of actual invasion, the Dominion of Canada shall not be committed to participation in any war without consent of Parliament of Canada."

Agreements which were apt to be advanced in favor of Canada's participation in Great Britain's wars, said Mr Power, were sentimental moral and legal or constitutional "Call of Blood", his reply to this argument was that Great Britain was not Canada's mother

It was French explorers who settled first, and French missionaries who colonized. Yet no member of house, he supposed, would consider that Canada must participate in all France's wars If it were matter of blood, then United States would be under greater obligation than Canada P. F. Casgrain adjourned house before midnight

USE STRONG BRINE

You can clean willow furniture by giving it a thorough bath in a strong brine. Salt and vinegar will clean brass.

HEAT THE MILK

The undercrust to your custard pie will always be crisp if you heat the milk to the boiling point before mixing it with the eggs.

EXCELSIOR LIFE INSURANCE CO. INC. 1889.

SEE OUR $5,000 PROTECTION AND SAVINGS POLICY

Age 25	$116.50
Age 30	$130.20
Age 35	$144.70

Cash Guaranteed Exceeds Total Premiums Paid
Write To-day for Pamphlet
A. J. MacLELLAN, Peterborough.

LA PREFERENCIA

BULL DOG SIZE

2 FOR 25¢

THE FINEST QUALITY **CIGAR**

GENERAL CIGAR CO. LIMITED
CONTROLLED & OPERATED BY IMPERIAL TOBACCO CO. OF CANADA LIMITED

Whole Wheat Bread As Light as White Bread

You have not tasted the utmost in Whole Wheat Bread until you have eaten

Mackey's 100 Per Cent. Whole Wheat Loaf

which has the texture and lightness of white bread, and retains all the nutritive and laxative qualities of whole wheat.

It is 100 per cent. whole wheat, entirely free from molasses and sugar, yet it is not "soggy" or heavy.

Order a loaf today and be convinced that brown bread can be made as palatable as white bread.

MACKEY'S BREAD Ltd.

At your Grocer's, or Phone 509.

Taylor's

Children and grown-ups always agree on the pleasure of using

INFANTS DELIGHT
IT'S WHITE
TOILET SOAP

PROJECT TO SEGREGATE CHICAGO STREET TRAFFIC

CHICAGO, March 27 (By The Associated Press).—Technical experts of the Chicago Plan Commission are working out a comprehensive street plan for the city that will segregate various kinds of traffic and provide specific streets for specified varieties of traffic.

One system of thoroughfares will be restricted to light, rapid-moving vehicles and another to heavy slow-moving ones. The width of the streets will be adjusted to the types and volume of traffic they will be called upon to bear, and pavements of all streets will be especially designed to accommodate the kind of traffic that will use them.

An ingenious color scheme has been proposed which will compel traffic to use the proper streets. By this scheme anyone at any time can tell instantly whether a vehicle is on the proper street, and, if not, can report the violation of the ordinance to the proper city authority. The idea is that all trucks of similar capacity shall bear easily distinguishable signs of the same kind. For instance, all vehicles of five tons capacity would bear a red plate or sign. The streets over which such a truck could pass would be marked by signs bearing the same color. All concerns using vehicles of any description would be furnished with a city map showing by similar colors the classification of every thoroughfare in the city, and the allowable weight of loads on the different classes of pavements.

The cost of installing street signs, and of maintaining an adequate force to compel complaince with such regulatory measures until the system becomes self-operative, would be but a small fraction of the annual sum now alleged to be wasted by the destruction of pavements long before they should have outlived their usefulness, according to the plan.

Light traffic streets would be paved with less expensive pavement than now demanded to bear their traffic, and often the width of the pavement could be decreased, resulting in still more saving to the taxpayer and the city in general.

At the same time the commission believes, the traffic and other needs of the city and its people could be much better served than is possible at present.

MOTHER! MOVE CHILD'S BOWELS

"California Fig Syrup" is Child's Best Laxative

Even if cross, feverish iblious, constipated or full of cold, children love the "fruity" taste of "California Fig Syrup". A teaspoonu never fails to clean the liver and bowels. In a few hours you can see for yourself how thoroughly it works all the souring food and nasty bile out of the stom ach and bowles and you have a well playful child again.

Millions of mothers keep "California Fig Syrup" handy. They know a teaspoonful to-day saves a sick child to-morrow. Ask your druggist for genuine "California Fig Syrup" which has directions for babies and children of all ages printed on bottle. Mother! You must say "California" or you may get an imitation fig syrup.

Notornis, a bird which cannot fly, is almost extinct.

HOME CIRCLE

THE GREAT EVENT OF DEATH

Men seldom think of the great event of death until the shadow falls across their own path, hiding forever from their eyes the traces of the loved ones whose living smiles were the sunlight of their existence. Death is the great antagonist of life, and the cold thought of the tomb is the skeleton of all feasts. We do not want to go through the dark valley, although its passages may lead to paradise; and, with Charles Lamb, we do not want to lie down in the muddy grave, even with kings and princesses for our bed-fellows.

But the fiat of nature is inexorable. There is no appeal of relief from the great law which dooms us to dust. We flourish and we fade as the leaves of the forest, and the flower that blooms and withers in a day has not frailer hold upon life than the mightiest monarch that ever shook the earth with his footsteps. Generations of men appear and vanish as the grass, and the countless multitude that throngs the world today, will, to-morrow, disappear as the footsteps on the shore.

In the beautiful drama of Ion the instinct of immortality, so eloquently uttered by the death-devoted Greek, finds a deep response in every thoughtful soul. When about to yield his young existence as a sacrifice to fate, his beloved Clemanthe asks if they shall not meet again to which he replies: "I have asked that dreadful question of the hills that look eternal—of the clear streams that flow forever—of the stars among whose field of azure my raised spirit hath walked in glory. All were dumb. But while I gaze upon thy living face I feel that there is something in the love that mantles through its beauty can not wholly perish. We shall meet again Clemanthe."

A lady received the following reply from a neighbor in answer to the question why she allowed her children and husband to litter up every room in the house, and the sentiment will find lodgement in the heart of every home-loving person in the land. "The mark of the little muddy feet upon the floor can be easier removed than the stain when those little feet go down into highways of evil. The prints of the little fingers on the window pane cannot shut out the sunshine half so much as the shadow that darkens the mother's heart over the one who is but a name through the coming years. And if my John finds his home a refuge from care and trouble, and his greatest happiness within its four walls, he can put his boots in the rocking chair and hang his coat up on the floor every day in the week. And if I can stand it and he enjoys it, I cannot see that it is anybody else's business."

Some women are intellectually bright in spite of their environments, and because of them. The broader and higher the life, the more there is in it. But from other women, who early in life we often see the lustre and brightness fading away and it is those mothers who are weighted down with household and maternal duties, and have resigned themselves to receive their pleasure and advancement at second hand, through their sons and daughters. First of all, do not allow yourselves to think you are growing old, for thinking is being, on this subject. Those who try to remain young in a certain sense succeed in doing so. So be generous to yourself.

SENSIBLE ADVICE

You would laugh at the child who should try to pick up a heavy sledge hammer to kill a mosquito. But many grown-up children quite as foolishly use their strength. They waste strength. They fret, worry, whirl about, get into a passion, have not time to eat or to sleep properly—indeed, often sit up so late and get so tired that they can't sleep. These persons, whether old or young, need to learn the following simple rules: 1. Never fret yourself nor anybody else. 2. Never indulge in fits of passion, nor the blues. 3. Never do things in a confused hurry. 4. Eat regularly, cheerfully, moderately, but don't eat what is indigestible. 5. Don't cut short your sleep. Get eight hours of it in clean, well-ventilated rooms. 6. Give your stomach and brain, as well as your hands, all the rest they need. 7. Be self-controlled, calm, hopeful. Keep a good conscience and cheerfully trust God.

There is more sunshine in life to the minute than there is misery to the mile. But after all it is just the way you look at it.

APRIL

When the warm sun, that brings
Seed-time and harvest, has returned again,
'Tis sweet to visit the still wood, where springs
The first flower of the plain.

I love the season well,
When forest glades are teeming with bright forms,
Nor dark and many-folded clouds foretell
The coming-in of storms.

From the earth's loosened mould
The sapling draws its sustenance, and thrives;
Though stricken to the heart with winter's cold,
The drooping tree revives.

The softly-warbled song
Comes through the pleasant woods, and colored wings
Are glancing in the golden sun, along
The forest openings.

—Longfellow.

One pair of long elbow gloved of silk has a fluted ruffle following the seam from wrist to elbow. Emphasizing the length of line is supposed to create the illusion of slenderness.

Great Breakfast Dish

Stewed raisins—delicious energizing, ironizing food.

Practically predigested. Also a fine natural laxative. Make it regular and get the best results.

Stewed Raisins

Cover Sun-Maid Seedless Raisins with cold water and add a slice of lemon or orange. Place on fire, bring to a boil and allow to simmer for one hour. Sugar may be added but is not necessary, as Sun-Maid Seedless Raisins contain 75 per cent natural fruit sugar.

Sun-Maid Raisins

THE NEW GIRL IS GROWN UP AT 14

(By MARIAN HALE)

"A girl used to be considered grown up," says Rachel Crothers, writer, playwright and theatrical producer, "at 18 or 20.

"Now she's mature at 14.

"Unless a mother realizes this, she begins then and there to widen the gap that grows naturally between age and youth.

Gone for Good

"The sensationally modern young woman who flashed before our vision during the war—the product of freedom, reaction and fatalism—has softened a trifle, and will develop into a more normal, healthy personality.

"But we never shall have a return to the pre-war type."

When I asked her what she considers the most dangerous phase of our 1923 civilization, Miss Crothers answered:

"Physical freedom, modern dress, dancing, lack of chaperons, the general letting down of conventions and standards.

"But what grown people won't understand is that, while their juniors of today haven't their parents' standards, they have their own.

Their Own Standards

"The up-to-date young man demands from a girl different qualifications from those his father sought, and women naturally are what men make them. The modern man would rather have a companion than a cook. He wants a girl to be sensible, but he wants some ornamental virtues, too. He comprehends a girl's desire to have some career besides home and children. He appreciates her need for intellectual companionship. He has learned that, if she has talent, she shou'd not submerge it in marriage.

"If the golden age ever comes, it will be when every woman is economically independent—when common sense and honesty have supplanted the hypocrisy and ignorance that have raised the barriers which separate fathers and mothers from their children, making a 'problem' out of young people."

Fashion Notes

BLACK AND WHITE

A gown of black satin has an elaborate front drapery lined with white satin. The lining is slightly revealed and makes an interesting arrangement of black and white effect, which is much more popular than unrelieved black.

COLORFUL SILKS

The newest silks are extremely colorful, fancy large red, black, green and mauve figures trailing all over a background of brilliant yellow. It's on the market.

DINNER FROCK

A gorgeous dinner gown of green crepe has a long bodice of dyed green lace and a sash that ties directly in front.

BLACK MOIRE

Black moire gowns are effective when sleeveless and very severe as to blouse and very complicated and draped as to skirt.

RAINBOW HAIRCLOTH

Rainbow haircloth comes in a fascinating variety of hues and tints and is extremely popular now made into turbans for early spring wear.

ON BLACK FELT

A cluster of pink rose buds, outlined with pink leaves, making an ornament about six inches in diameter is the only trimming on a tiny hat of black felt with narrow brim, shorter in the back than in front.

STRICTLY TAILORED

Contrasting with the draped and fancy frocks are the strictly tailored ones of striped or checked flannel, with only pockets or crisp white collars and cuffs for trimming.

CAMEL'S HAIR

The suit of tan camel's hair is going to be very popular for spring. It is light in weight as well as in tone, and is an extremely youthful style.

GINGHAM FROCKS

Smart gingham frocks are making their appearance. One particularly colorful one is in red plaid, trimmed with bands of blue crepe. Another red and white check is trimmed with bands of white linen and a girdle of blue grosgrain ribbon.

SEEN ON THE STAGE

A very stunning wrap of cloth of gold is lined with yellow crepe de chine and finished wabout the neck with large roses of the gold cloth. It is to be worn with an all-white frock.

HOW TO HAVE LETTUCE FOR SALAD ALL THE YEAR

By WILLIAM R. BEATTIE

The important factors in the reclaiming of an apparently hopeless backyard soil for garden purposes are, first, drainage; second, the addition of something to lighten heavy clay soils, and, third, the addition of manure.

If all of these can be administered at the beginning, there should be no difficulty in growing fairly good crops the first season, but persons having a difficult problem in the reclamation of the soil of their backyards and other similar land on which gardens are to be grown, should not expect too much the first season, but make a definite plan covering a period of years.

The reclamation of backyard soils which are cold and wet and in need of drainage sometimes is not an easy matter, but calls for a well defined program of improvement.

It may be difficult to find a method for getting rid of the water that is to be drained out of the soil.

It often happens, however, that a connection can be made to the sewer that drains the house and that takes care of the water from the roof of the dwelling.

This connection is often in the form of a surface or sink drain in the backyard near the kitchen door.

In case there is such an opening lines of ordinary open-joint tiles may be laid at intervals of every seven or eight feet and at a depth of 18 to 30 inches, with a decided fall toward the point where they connect to the main drain and these will draw the surplus water from the soil, getting rid of it in the sewer.

Another method of securing drainage, one that may be used where it is impossible to secure an outlet for tile drains, is to throw the soil up in beds, leaving drainage furrows between the beds, these furrows emptying into a ditch at one end of the garden and the water being carried to some lower level.

The mere raising of the soil in beds, even though there be no direct outlet for the intervening shallow ditches, will be of considerable help.

The second problem in reclaiming backyard soils will be to get the soil in better mechanical condition

This may be accomplished, first, by loosening it up in the fall of the year and leaving it thus exposed to the freezing and thawing of the winter months, as the alternate freezing and thawing breaks up the bumps and soil particles.

Another method, and one which can be used on extremely heavy clay soils, is to apply two or three inches of coal ashes from which all the clinkers and coarser materials have been sifted, and mixing this with the soil to a depth of six or seven inches.

An application of lime at the rate of 50 to 80 pounds on a space 20x60 feet in size will also help to loosen the soil. This should be done in the spring when the land is being fitted for planting.

Well decayed or decomposed stable manure is by far the most important factor in improving or reclaiming soils of this character. A large two-horse wagon load applied to the soil of the ordinary backyard will not be any too much and this may be put on at any time during the fall or spring, but should be well mixed with the soil itself.

As time goes on and crops are grown upon the backyard soil, the roots of these crops and organic matter and then from time to time weeds can be chopped fine and worked into the soil to add organic matter.

It is also a good plan to sow rye barley, or some similar crop on the garden during the late summer and allow it to remain as a cover crop all winter, spading under the crop early in the spring for the purpose of improving the soil.

For Fascinating Eyes

Make the Use of Murine a Daily Habit. This Refreshing Eye Lotion soon Makes Eyes Clear, Radiant, Beautiful! Harmless. Enjoyable. Sold by All Druggists.

MURINE For Your EYES

R35¢ R70¢ R

RADWAY'S READY RELIEF

MORE IN THE BOTTLE AND ONE THIRD LESS IN PRICE than any other INTERNAL and EXTERNAL Pain Remedy.

The ingredients of Radway's Ready Relief are composed of vegetable extracts refined and medicated in the purest solvents. Will not destroy the tissues. Safe—and quick in its action.

Taken INTERNALLY for cramps, colic, bowel pains and diarrhea. RUB IT ON for colds in the chest, sore throat, sore back, neuralgia, sore muscles and joints.

Sail to Europe on the NEW DORIC Sister of the famous REGINA

The excellent service on these new cabin steamers, the largest sailing from Montreal, compares favorably with that of a fine hotel. They are the choice of travellers who demand service and comfort at moderate cost. Ask for Booklet and rates.

H. G. THORLEY, 41 King St. E., Toronto, or Local Agents.

WHITE STAR-DOMINION LINE

1923

Twenty million people mutually own the biggest life insurance company in the world. It is The Metropolitan.

One person in every six in the United States and Canada is a holder of a Metropolitan policy—one of the safest forms of investment known to man.

Metropolitan policyholders live longer than other people because The Metropolitan takes care of its policyholders.

At the same time The Metropolitan is working in cooperation with private, public, civic, state and national organizations to improve the health and living conditions of every man, woman and child in the United States and Canada.

Why Metropolitan Policyholders Live Longer—

Metropolitan has distributed 272,000,000 booklets and pamphlets dealing with health and longer life; 2,322,721 were distributed in Canada in 1922.

Metropolitan nurses have made more than 16,000,000 free visits to its Industrial (i.e., weekly premium) Policyholders. In Canada 1,766,689 have been made; 259,320 in 1922.

Metropolitan extends free periodic medical examinations to holders of Ordinary (i. e., other than industrial) policies.

Metropolitan, working with National, Provincial, State and Local Health Agencies, is waging a war on Tuberculosis and other preventable diseases.

Life expectancy among Metropolitan Industrial Policyholders has been extended 8½ years since 1911.

Metropolitan Life Insurance Company

Incorporated by the State of New York. A Mutual Company.

HALEY FISKE, President FREDERICK H. ECKER, Vice-President

Business Statement, December 31, 1922

Assets (More than those of any other Insurance Company in the World)	$1,259,850,325.23
Increase in Assets during 1922 (More than that of any other Insurance Company in the World)	144,267,300.69
Liabilities	1,198,366,913.98
Surplus	61,483,411.25
Income in 1922 (More than that of any other Insurance Company in the World)	340,668,301.30
Gain in Income 1922 (More than that of any other Insurance Company in the World)	38,685,601.91
Total Insurance placed and paid for in 1922 (More than ever placed in one year by any Company in the World)	1,802,110,686.00
Gain in Insurance in Force in 1922 (More than that of any other Company in the World)	801,849,118.00
Number of Policies in Force December 31, 1922 (More than that of any other Company in the World)	27,384,445
Number of Policy Claims paid in 1922 (Averaging one claim paid for every 2.4 seconds of each business day of 8 hours)	365,276
Payments to Policyholders averaged $803.81 a minute of each business day of 8 hours	
Dividends payable to policyholders in 1923	$20,809,398.56

Insurance Outstanding

ORDINARY (Insurance for the larger amounts, premiums payable annually, semi-annually, quarterly or monthly) (More than that of any other Company in the World)	$4,395,324,118
INDUSTRIAL (Premiums payable weekly)	3,412,232,839
TOTAL INSURANCE OUTSTANDING (More than that of any other Company in the World	7,807,556,957

In Canada

Metropolitan has more insurance in force than any other company	$480,562,364
Metropolitan placed in 1922 more than any other company	108,900,017
Metropolitan has more Canadian securities on deposit with Dominion Government and Canadian trustees than any other company	66,319,697
Metropolitan has invested in Canadian bonds over (Nearly $36,000,000 being War Bonds.	81,000,000

Over 1,600,000 Metropolitan policies are held by Canadians.
The Metropolitan has over 1,600 employees in Canada.

GROWTH IN TEN-YEAR PERIODS

Year	Income for the Year	Assets at End of Year	Surplus at End of Year	Number of Policies in Force at End of Year	Outstanding Insurance at End of Year	Year
1882	$ 1,354,267.69	$ 2,002,464.13	$ 379,907.13	341,632	$ 43,245,752	1882
1892	13,307,811.45	16,506,282.22	3,674,816.49	2,719,860	310,767,876	1892
1902	43,336,283.61	89,168,790.55	10,351,338.02	6,976,651	1,219,166,427	1902
1912	106,786,073.52	397,913,442.71	34,842,971.65	12,837,042	2,604,966,102	1912
1922	340,668,301.30	1,259,850,325.23	61,483,411.25	27,384,445	7,807,556,957	1922

Why Metropolitan Policyholders Live Better—

The Metropolitan Agent is a friend to the families he visits and helps them in case of sickness.

17,000 Agents visit the homes of 17,000,000 Industrial Policyholders weekly—telling them of the value of sanitation, fresh air and sunshine.

Among the useful booklets distributed by the Agents are those telling how to buy food, how to care for food, how to cook food, how to provide wholesome, nourishing food for the least money.

A Company is Great only as it Serves.

Important to Canada

The Metropolitan's total investment in Canada at the end of 1922 was over $94,000,000. This amount added to the sum paid to policyholders, and to Canadians for administration expenses and taxes since the Metropolitan commenced business in Canada, November, 1885, exceeds by about $47,000,000 the amount received by the Company in premiums from Canadian policyholders.

Haley Fiske.
President.

Petes Ask For Park--Soft Ball Games--Good Boxing Bouts

BASEBALL ASSOCIATION MADE CITY OFFER FOR USE OF RIVERSIDE PARK

Matter Referred to Meeting of Property Committee on Wednesday Night—Club Will Help Youngsters.

$1,000 FOR SEASON.

The Peterborough Baseball Association's offer of $1,000 for the lease of Riverside Park was referred by the Committee of the Whole Council last night to the Property committee, which meets on Wednesday night to deal with the disposal of the park for this year.

A deputation from the Association composed of Walter Oke, Jos. Picard, J. J. Solomon, Max Swanston, Ed. Wright and Frank Convery, not only guaranteed the payment of the proposed sum but also declared that they would foster the local junior, juvenile and midget teams, and generally give assistance to the promotion of baseball in the city. Under their direction the park would be open to the school children during the mornings and on afternoons when it wasn't required for games, and other sports would be assured of consideration when the schedule for the use of the grounds was made out.

P.A.A.A. to be Heard.

Ald. Turner emphasized the fact that the P.A.A.A. intended to apply for the park, and in fairness to them they should be given a chance to be heard by the whole Council also. However, this point was passed over on the understanding that at the Parks committee meeting on Wednesday night a representative of the Baseball Association could appear before the committee when the P.A.A. request was to be heard, and the recommendation for the lease would come from that committee.

Mr Picard asserted that the Baseball Association would foster all branches of baseball, and to Mayor Taylor he said the executive were prepared to sign an agreement to that effect.

Helped the Juniors.

Referring to the influence of the baseball executive last year, Mr. Wright said that when the juniors got into the finals one trip cost them $103. They got $70 and he paid the difference himself. In another road game their share of the gate was $9.05 and the cost of that trip was $130. The P.A.A.A. contributed $100, which came indirectly, he said, from the ball club.

"It looks to me like poor business," said Ald. Holloway, "if we give the grounds to the P.A.A.A. when the Baseball Association are willing to pay us $1,000, and help the other teams all the way along, besides taking care of the park."

"I thought the ball club had arrangements with the Exhibition Board," said Ald. Maher.

Might Use "Ex" Park.

Ald. Phelan replied that the Baseball Association would perhaps accept that alternative if they couldn't get Riverside, and the junior teams would have to shift for themselves.

Ald. Turner asked the deputation why they didn't get together with the P.A.A.A. in arranging for the use of the park.

Mr. Solomon remarked that the Ball Club took all the risk by working on a percentage basis, while the P.A.A.A. took no chance.

"We gave the P.A.A.A. 25 per cent. of the gate receipts last year," said Mr. Swanston. "Then in the finals with Belleville we asked for a reduction, but they refused. When Belleville and Hillcrests played the P.A.A.A. gave them the park for ten per cent."

Ald. McIntyre— How about the city taking over the park itself.

Mr. Picard — That would be all right if the terms were satisfactory.

Mayor Taylor—I don't think that would be a good proposition.

City Restricted.

Ald. Turner said that according to legal advice it was considered that the city could lease the park to some club, but could not carry it themselves.

If the Baseball Association secured the grounds, provision would be made for the lacrosse club to use it for games, Mr. Swanston said, because they were trying to revive the game under difficulties which were generally appreciated. The ball club last year had made a grant to the lacrosse executive, and would be glad to help in any possible way again.

Mr. Solomon spoke of improvements at Riverside and of the necessity of putting it in proper condition for this season's games. There were stones in the infield that made sliding to bases dangerous, and considerable money would have to be spent in this work.

Mayor Taylor summed up the discussion and informed the deputation that the question would be decided at the Council on Easter Monday night, upon the report from the Property committee.

LINDSAY COMMENT ON THE SITUATION

The Lindsay Post in yesterday's issue had the following to say about the proposed split in the Central League:

President Dedman, of the Central Ontario League, has called a meeting of the executive, which will be held in Peterborough on Tuesday afternoon, for the express purpose of considering the all-important question of a single or double schedule. To be or not to be?

The League has already voted on the question by a vote of 5 to 3 in favour of the single schedule, but it appears that Peterborough, Belleville, and Cobourg, who strongly favour the double schedule, have asked for the meeting. Peterborough has threatened to withdraw, and claim that Belleville and Cobourg will do likewise.

This threat should not in the least intimidate the League, and the question should be decided on its merits. If Peterborough, Cobourg and Belleville wish to drop out of the League, all well and good, the League would still survive, and would perhaps be the better off for the dropping of Belleville, at least, owing to the big expense of long distance travelling.

We would regret to see either Peterborough or Cobourg drop, as they have been mainstays of the League and good drawing cards in every town, but these clubs should remember that they stand to lose a great deal by dropping out. The other five teams, all draw big gates when playing away from home.

Peterborough, Belleville, and Cobourg would miss the Central League more than the Central League would miss these three teams.

It looks as if these three teams, having loaded up with a trunk load of players, actually need the double schedule to carry on. At least, that seems to be the attitude.

However, it may be that these three clubs do not perhaps recognise the great number of games they will have under the single schedule. The schedule ends during the first week in August, and then the three leading teams (and Belleville, Peterborough, and Cobourg naturally expect to be on top of the list) will have the privilege of playing a series of home and home games. This series may develop into a greater number of games than anyone anticipates at the present moment. A single schedule would also give every team in the League the privilege of playing more exhibition games with outside teams. So, financially, there would be no loss.

On the other hand, the single schedule would be a help to the weaker teams. If they happen to lose out, they are through playing at the end of July. Besides, it helps the weaker teams in the matter of getting players off their jobs for two games a week, the player did not like the idea, and employers liked it less. The travelling expenses were very high on this account.

What strikes us as being more important than either a double or a single schedule is the decision of the League to practically break away from the Ontario Amateur Baseball Association for this year at least, if the O.B.A.A. adopt the January 1 residence rule for 1923. If this clause becomes effective and the Central League decide not to affiliate with the parent body, where will it place the Central League? What status will the Central League have? The League will practically be an outlaw League, and it is questionable if the teams in the League could even play exhibition games.

While we would like to see the O.B.A. waive the point for this year at least, yet it is understood that at a meeting of the O.B.A. executive held on Friday night last, of which Jake Solomon, of Peterborough, is a member, that body decided to carry through the January 1 rule for 1923 if at all possible. We feel that such a rule tends to favour the bigger towns like Toronto, Belleville, and Peterborough, and works against the smaller towns.

However, this question appears to be of more vital importance than even the matter of a single or double schedule.

At any rate it looks as if a stormy session will be held at Peterborough to-morrow, when the question will be threshed out again.

ONLY 1 in 5 ESCAPES

At the first sign of bleeding gums, be on yourguard. Pyorrhea, destroyer of teeth and health, is on the way. Four persons out of every five past forty, and thousands younger, are subject to it.

Brush your teeth with

Forhan's FOR THE GUMS

More than a tooth paste —it checks Pyorrhea

35c and 60c in tubes

A BIG RALLY WON FOR THE BELMONTS

Six Counters in Their Last Time to Bat Gave Them a Margin Over L.O.L. 50

The Belmonts slipped 6 runs across the scoring pan in the sixth inning, and bested the L.O.L. 50 team by a score of 11 to 7 in a lively softball contest last evening.

The L.O.L. boys had just staged a rally of their own in the fifth frame, that netted four runs and gave them a slight lead, bua the Belmonts came along in the next inning, and swept everything before them.

Bradley did the twirling for the L.O.L, and in the matter of strikeouts was on even terms with Tommy Holyman, who was on the mound for the Belmonts, each pitcher having ten.

Bradley, however, showed several streaks of wildness, and walked almost as many as he fanned.

Bradley held his opponents well in hand until the final session, when they hit him freely. His support was not as good in this inning as it should have been, but in the early part of the game it was practically air-tight. Holyman was given good support right through.

The players were:

L.O.L. 50—H. Hardill, 1b; Helson, lf; Batten, 3b; J. Hardill, ss; Edgar, 2b; Spencley, rf; Mongraw, ss; Bradley, p; Bailey c.

Belmonts — Batten, ss; Jobbitt, 3b; Stuart, 2b; Heckman, lf; Haskill, c; Lowe, 1b; Holyman, p; Cunningham, ss; Fanning, rf.

Score by innings:

L.O.L. 50	11004100— 7
Belmonts	121016x—11

JUDGE REFUSES TO WITHDRAW COUNTS

Trial of David W. Roy is Drawing to a Close — Address to the Jury To-Day.

WINNIPEG, March 27 (Canadian Press). — Refusal of the presiding judge to withdraw any of the five counts in the indictment against the accused featured the closing moments of the trial of David W. Roy, former secretary-treasurer of the Dominion Football Association, charged with misappropriation of funds while in office in the Assize Court yesterday afternoon.

Mr. Justice Dysart told Hugh Cutler, defence counsel, he thought there was sufficient evidence respecting all counts to warrant the case going to the jury.

Dan MacNeil, former president of the Dominion Football Association, declared the entire arrangements of the Scottish tour, covering several months, were conducted by Roy and himself, as an emergency committee. The initial guarantee of $800 required to bring the team here had been raised by Roy and himself among friends here. He said the United States end of the tour had been under the jurisdiction of the D.F.A.

Counsel will commence their addresses to the jury when the Court opens to-day.

LOUIS FIRPO MATCHED WITH FARMER LODGE.

NEW YORK, March 27 (Canadian Press). — Luis Angel Firpo, South American contender for the heavyweight championship, has been matched with Farmer Lodge, of Minneapolis, for a 15-round contest at the Charity Boxing Show on 12th May, in the Yankee Stadium, Tex Rickard announced to-day.

This bout will precede the Jess Willard-Floyd Johnson encounter.

Lodge was picked as Firpo's opponent from a field of several candidates, including Jack Renault, of Canada, and Bob Roper, of Chicago.

SHOW IMPROVEMENTS RAILWAY SITUATION

OTTAWA, March 26. — (Canadian Press.(—When Hon. G. P. Graham, acting minister of railways, submits National Railway budget to the House, it is expected that considerable improvement will be shown for 1922 over previous year. Sir Henry Thornton, pesident of C. N. R. Lines, has already intimated that amalgamated roads will have an operating surplus for last year of about three million dollars. Operating surplus, however, does not take fixd charges into consideration and these will probably be rather higher than 1921 when they stood at sixty millions.

"Robbery," Says Siki of Decision

It was an infuriated Senegalese that saw the referee award the decision to Mike McTigue after their Dublin bout. Here is Siki on the steps of his Irish training quarters with his white wife and Eugene T. Stuber, his sparring partner.

FIREMEN-GUNNERS BATTLE TO A TIE

Both Teams Staged Big Batting Rally in the Final Period.

A last inning rally by each team brought the Firemen-Gunners softball game to an end with a tie score. The game was the second on last night's bill at the Armouries, and the final count was 9 to 9.

The Firemen went to bat in the final inning, holding the short end of a 4 to 5 count, but they had evidently just got their batting eyes into order, for they walloped Piercy's delivery all over the concrete, and by the time the smoke had cleared away they had sent five runs over the pan. The Gunners then came to bat with their one-run lead switched right around to a four-run deficit. They carried with them a determination to equal the feat of the Firemen, and set to with a will. Four runs were sent in, tying up the score, and the winning run was safely perched on third base, waiting for the hit which never came when the third man went out on a little squib down the first base line.

With the exception of the final inning, when both twirlers went up in the air, they both turned in good games and received excellent support from their respective team mates.

Dunkerly did the pitching for the Firemen and Piercy for the Gunners.

The players were:

Firemen—Rose, ss; Ward, ss; Mason, lf; Gimblett, c; Connors, 3b; Carr, 1b; Marchand, rf; Gimblett, 2b; Dunkerly, p; McBride, rf.

Gunners—Ranger, c; Coursay, 1b; Gilders, ss; Piercy, p; Wolfe, 2b; Nicholls, ss; Williams, 3b; Simmons, lf; Dundas, rf.

Score by innings:

Firemen	0130005— 9
Gunners	1210104— 9

KNIGHTS WON BY NARROW MARGIN

Nosed Out Triple Link By One Run in Fast Game Last Evening.

The first of three fast softball games at the Armouries last evening resulted in a victory for the K. of C. nine over the Triple Link by a score of 7 to 5.

The game was anyone's from start to finish, and in the final session the Triple Linkers had the winning counter and one more with it on the runways, but lacked the necessary punch to send them home.

The Knights started the scoring with one in the first and two in the second inning, but their opponents soon caught up to them with one in the second and two in the third.

Another run in the fourth put the Triple Link in the lead, but the Knights came right back with three in the fifth. One more in the sixth brought the Triple Link within striking distance of victory, but one counter for each team in the seventh left them still one run in the rear.

The game was well played, and both pitchers were given remarkably good support. Price did the mound work for the Triple Link, and figured in a double play that broke up a rally in the fourth inning.

Murphy did the twirling for the Knights, and turned in a good steady game. He was particularly effective in the pinches.

The players were:

Knights of Columbus—M. Sheehy, ss; O'Hern, c; Murphy, p; Fitzpatrick, 1b; J. Rutherford, ss; Grady, 3b; Cronin, lf; G. Rutherford, 2b; Sharpe, rf; D. Sheehy, 2b.

Triple Link—Hardie, lf; Long, rf; Munro, 1b; A. Butcher, 3b; Byers, ss; Ackford, c; Price, p; Barrie, ss; C. Butcher, 2b.

Score by innings—

K. of C.	1200301— 7
Triple Link	0121011— 6

VILLA-WILDE MATCH MEANS REAL FIGHT

By HENRY L. FARRELL
(United Press Sports Editor)

NEW YORK, March 24.—(United Press).—Something for that proverbial legal expert of Philadelphia to untangle will result if Pancho Villa, the little tan Philipino, wins the world's flyweight championship from Jimmy Wilde, the half-pint sized Welshman.

If form in general and information from the other side about the physical condition of Wilde can be taken as a foundation for some predictions, then Villa will win the world's title and he will be officially in the position of No. 1 in the world and No. 2 in the United States.

Frankie Genaro, who went to the Olympic championship in the amateurs and later jumped with just as much success into the pro field, has three decisions over Villa and the last one took the title away from the pride of the Phillipinos.

In some circles it was considered a terrible decision, but the fact remains that it was a decision, it went on the books and it made Genaro the American title holder.

* * *

Many questions have been asked as to why the tangle was not avoided by matching Genaro and Wilde for a cleancut title bout to the crown.

Those who cannot understand why Villa and not Genaro got the bout with Wilde are not conversant with the considerations that rule boxing now.

Money, not merit, is of the first consideration now in matchmaking. The boy who is the best drawing card gets the matches, not the lad most entitled to them. In many cases the same qualifications go hand in hand, but not in the case of Genaro.

He has no "color," while Villa is filled with it. Genaro is a boxer, a wonderful little fellow on the defense, and Villa is a fighter, one who is in there all the time making a show; Genaro is a quiet little fellow without much romance to him, as Italian faces are old faces in the ring; Villa is the first yellow man to gain prominence in the prize ring and the novelty makes him a great drawing card. Villa can hit and Wilde used to pack ten pounds of a punch to every inch of his diminutive frame.

That makes it a fighter against a fighter and that makes it a card.

Villa and Wilde will outdraw any other little man attraction.

* * *

There is another big thing to be considered. There is another inevitable match. After the unsatisfactory ending of the last Genaro-Villa fight, another bout is bound to be a financial success.

But it will be twice as big a card if Villa goes into the bout as the world's champion to meet an opponent officially his superior.

Something absolutely new for the press agents and there are precious few things new in the fight game.

Figure out these modern things in the ring from a standpoint of dollars and cents and not through the moral glasses of a sport preacher.

* * *

Christy Mathewson's return to baseball as the President of the Boston Braves brought the old Giant pitching star best wishes from all over the globe where baseball and its heroes are known.

Everyone wants Matty to make good and his friends do not doubt that he will.

"Matty would have been as successful in any other line of business as he was in baseball," one of his intimate said recently. "He was a student and he studied pitching. The application that he put in everything he was fond of made him good at it. He liked checkers, he liked chess and he studied them so that he had very few superiors. He was even a good crap shooter, because he played percentages. He'll make good in the business end of baseball because it's a hundred to one shot he knows by this time every secret of the business in Boston and he'll build around the weak spots."

WILSON'S "The National Smoke"
BACHELOR
Still the Most for the Money
10c.
ANDREW WILSON & CO

A COSTLY VICTORY FOR THE SENATORS.

Captain and Defence Star Dislocated Shoulder in Clash With Vancouver.

VANCOUVER March 27 (Canadian Press). — Ottawa Senators eliminated the Vancouver Maroons, champions of the Pacific Coast League, in the semi-final round for the Stanley Cup and the world's championship here last night, when they defeated the locals in the fourth game of the series, 5 to 1, playing under Eastern rules.

his was the visitors' first victory under their own code.

The victory may prove a costly one for the winners, as their list of casualties was increased when their captain and defence star, Gerard, dislocated his shoulder in the second period in a collision with Corbett Dennenoy, and had to retire from the game, leaving them with only one substitute.

The winners played a strong defensive game, but made the most of their attacks on the Vancouver goal.

Ottawa will leave to-day for Edmonton, where they will take on the Eskimos in a best out of three games series.

THE U.S. HAS HEAVY DEMAND FOR HAIR NOW

BERLIN, By mail to the United Press)—The United States has a larger consumption of false hair than all the rest of the world put together, according to leading hair exporters here.

The return of long skirts and the advent of large picture hats, making women look less girlish and making boyish bobbed-hair incongruous, have created among the women of the world—especially the American women—a demand for more hair.

New York is the world's largest false hair market, dealers here declare. The United States, which invented the bobbed hair style, is now trying to get "under cover" again.

Germany, where the bobbed-hair fad did not take much of a hold, is not using any great amount of false hair, due to high price.

Italy ranks just behind the United States in false hair consumption with France and Czecho-Slovakia just behind.

The Germans use some Chineses hair, course and strong, in making hair nets for export to the United States. Some Russian hair is sent to Germany to be mixed with the German product in order to give it a reddish tinge. Three-fourths of the hair exported is blonde, one-fourth brunette.

Germany boasts that the false hair she exports is made up only of hair cut from the heads of her women and not from the combings. Country girls it is declared, furnish the dealers with better hair than city girls. The farmer lassies live in the open without hats, letting their hair grow thick and heavy, reflecting the natural color brought out by the suns rays. This "rural" hair is much in demand.

MANITOBA JUNIORS VICTORIOUS BY 7-3.

University Youngsters Again Showed Decided Superiority Over the Kitcheners.

TORONTO, March, 27—(Canadian Press)—When the University of Manitoba Juniors, holders of Turnbull and Abbott memorial Cups and representatives of Western Canada in the Junior Canadian Championship final against Kitchener, won the first game of the series on Thursday night by 7 goals to 3, they clearly outplayed the O.H.A. champions and looked like real cnampions, but there were some who claimed that the defeated team was caught off its stride and that they would win the second game and face westerners to the limit to win the round and O.H.A. Memorial Cup. Last night the second game was played and Manitoba students emerged victorious by 7 goals to 3, the same as in the first game, but they showed even a more decided superiority than on Thursday and could have increased their margin had they tried very hard in last period.

LACROSSE OUTLOOK IN HASTINGS BRIGHT

Likely to Support Two Teams This Year, Intermediate and Junior.

HASTINGS, March 27.—From the outlook Hastings will be treated to a good brand of lacrosse.

The enthusiasm shown by the people so far this year indicates that Hastings will have two teams, namely, an intermediate and a juvenile.

Hastings has always been noted for its skilled lacrosse players for far back as the year 1884, when the old Iron Clads carried the honor to this then little village.

The last couple of years the people have depended on the juniors to carry their banner, and as they were all local boys, born and brought up in the village, everybody would turn out to cheer them on to victory, and in the years 1921 and 1922, under the leadership of Captain Bill Tate, the boys were hard to beat.

In 1921 they met the Beaches of Toronto in the semi-finals, and in 1922 their final opponents were Brampton.

The following is a list of the junior players for the year of 1923: Bill Tate, Stan. Stevenson, Bruce Richardson, Joe Gould, P. Walsh, O. Cruickshanks, C. Whitred, L. Lambert.

Bill Tate was appointed a delegate to the O. A. L. A. meeting in Toronto on Good Friday.

JUDGE CAMERON DEAD.

WINNIPEG, March 27 (Canadian Press). — Word was received here early last evening that the Hon. J. D. Cameron, puisne Judge of the Manitoba Court of Appeal, dropped dead in St. Paul, Minn. yesterday.

Mr. Justice Cameron was a native of East Nissouri, Oxford County, Ontario, where he was born in 1858.

BRITISH INDIAN TROOPS WANT NATIVE OFFICERS

DELHI, India March 27.—The Indianization of the Indian Army, which has been one of the most disturbing questions in Indian politics during recent months, is being made a leading subject of the national legislature. The object sought by the Indians is to have only Indian officer for Indian troops. Agitation along this line has been increasing gradually for several years, and is expected to result in legislative action at an early date.

In a recent meeting of the legislative assembly, Mr. Yamin Khan moved to recommend to the Governor-General-in-Council that he get Kings Commissions for Indians by direct recruitment until all Indian regiments are wholly Indianized.

Mr. Yamin Khan, in urging his resolution, made it clear that he did not underrate the services rendered by British officers in India. His position was that Indian soldiers should have an opening for rising to the highest ranks in the army, as is the case in other countries.

Lord Rawlinson, Commander-in-Chief of the Indian Army, replying to Mr. Yamin Khan, said the government recognized that the demand for Indianization was inevitable, and was considering a scheme to bring it about. He held that there should be no violent change, and that the best time for transformation would be when the country is undisturbed by external or internal dangers, and gave as his opinion that there should be no wholesale Indianization before the success or failure of the change has been tested on a limited scale.

HEART PALPITATED And Was Short of Breath

Through one cause or another a large majority of people are troubled, more or less, with some form of heart trouble.

Many people may be unaware of having anything wrong with their heart till some little excitement, over work or worry starts it to palpitate and throb, skip beats, beat fast for a time and then so slow as to seem almost to stop, then it causes great anxiety and alarm.

To all such sufferers

MILBURN'S HEART AND NERVE PILLS

will give prompt and permanent relief. Mrs. Alice Bishop, 15 Hawthorne Ave., Hamilton, Ont., writes:—"I take great pleasure in recommending Milburn's Heart and Nerve Pills to all persons troubled as I had been.

I suffered from palpitation of the heart and shortness of breath; my heart would skip beats, and in the night, at times, I would have to sit up to get my breath. I could not go up stairs without my heart fluttering, and my nerves were all unstrung, but since using your famous Pills I have felt like a different person."

Price 50c a box at all dealers or mailed direct on receipt of price by The T. Milburn Co., Limited, Toronto, Ont.

First sign of spring in the movies is the report that Valentino will marry Winifred Hudnut again.

MACDONALD'S BRIER

The Tobacco with a heart

For those Smokers who like their tobacco Cut Fine or who roll their own MACDONALD'S Fine Cut

½ lb. tin 80¢

PACKAGES 15¢ & 25¢

NO ADVANCE IN PRICES

Canada's Prettiest Girl Contest Portrait of Winners on the Screen

NOW SHOWING

Epic Entertainment

Scientists and Psychologists Are Enthusiastic—

The Press and Public Are Amazed

However You Were Married Especially If You Are Not Married You Should Not Fail To See

LARRY SEMON

in a Funny Comedy

"NO WEDDING BELLS"

VAUDEVILLE - KUTOS - THE MASTERMIND—Presents

"The Girl in the Purple Mask"

ONE OF THE MOST REMARKABLE MIND READING ACTS BEFORE THE PUBLIC TO-DAY

Sports

CATES KNOCKS RAY MILLARD OUT ROUND 1

Peterboro Boxers Broke Even With Visitors in Main Bouts at P.A.A.A. Show.

A LIVELY EVENING

MAIN BOUTS.

118-Lb. Class:
L. Minnecola, Peterboro, stopped Morrison, Oshawa, in third round.

112-Lb. Class:
Parrish, Oshawa, won decision from Grant, Peterboro.

135-Lb. Class:
L. Combe, Peterboro, knocked out Jack Norman, Oshawa, in first round.

Special Bout:
Cates, St. Helen's Club, Toronto, knocked out Ray Millard, Peterboro, in first round.

140-Lb. Class:
McDonough, Peterboro, defaulted to McBrien, Oshawa.

PRELIMINARIES.

Midget Class:
C. Evans vs. H. Lee—a draw.
Jordan vs. Goodson—a draw.

105-Lb. Class:
Joe Jordan won decision over Defoe.
Red Thompson won decision over Lucas.

90-Lb. Class:
Jones vs. Sims—a draw.

135-Lb. Class:
Cole stopped Woodcock in one round.

Several knockouts and a lot of lively milling featured the boxing programme staged by the Boxing Committee of the P.A.A.A. in the Victoria Hall last night, and a big crowd of fight fans had a fine evening's sport.

The outside mitt artists and the Peterboro crew broke even on the four main bouts, Cates, of Toronto, knocking out Ray Millard, of Peterboro, and Parrish, of Oshawa, winning from Grant, while Combe and Minnicola, of Peterboro, won clean cut victories over Norman and Morrison, of Oshawa. In addition to the main bouts, there were six preliminary scraps that helped to make things interesting.

The Cates-Millard go, which was expected to be the feature of the evening, wound up in quick style. The St. Helen's Club boy was older and more experienced than the sixteen-year-old Peterboro youngster and although the milling was even for the first half minute, Millard collided with a left to the jaw that made him shake his head, and a few seconds later Cates cut loose with a right swing to the jaw that knocked Millard through the ropes and put him to sleep. It was all over in fifty seconds.

The Combe-Norman bout terminated almost as speedily. Norman, a fast-moving youth, held his own fairly well in the early part of the first round, but the Peterboro boy settled all arguments by driving a right hook to Norman's chin that caused him to lose all interest in the proceedings. He was out for the count and then some. Combe showed much promise and will be heard from later on.

Parrish, of Oshawa, who at the last bouts here stopped Corbett, of Peterboro, took another local scalp last night when he won the decision over Grant. It was a real lively mill, perhaps the most exciting of the evening. Grant had the edge in the first round, but the Oshawa boy directed his attention to body blows in the second session, and his tactics were successful in rapidly weakening the local lad. The result was that in the third round Parrish had him all but out three or four times, but Grant, although groggy, held on gamely and averted a knockout. The decision, of course, went to Parrish.

Minnicola, of Peterboro, handed out so much punishment to Morrison, of Oshawa, that the latter's handlers threw a towel into the ring early in the third round. At that Morrison did most of the leading, but Minnicola pounded him heavily in almost every rally, and in the third round used him for a punching bag until the Oshawa contingent surrendered to have a knockout.

McDonough, of Peterboro, was to have met McBrien, of Oshawa, but the former's father refused to allow him to compete on account of the difference in age of the two.

Most of the preliminary boxers were novices, but they put in a good show, nevertheless.

The comedy bout was that between the famous pair, Woodcock and Cole, who have met frequently and never yet failed to bring down the house. The affair only lasted a round. Towards the end of the first session the two stood close together and exchanged half a dozen right and left swings, with no thought of guarding. Then Woodcock dropped gently onto the ropes and took a four-count before the bell rang. He decided that he had enough for the evening, and the bout went to Cole.

Sandy McKean, of Oshawa, refereed the preliminary bouts, and Geo. N. Graham, of Peterboro, handled the main mills. The judges were Jimmy McMartin and Eddie Dugan.

Follis' orchestra filled in the gaps with some very enjoyable music.

At the close of the programme, Sandy McLean, on behalf of Norman, challenged Combe to another bout at Oshawa at 125 lbs., and also challenged Minnicola to meet Morrison again.

The Oshawa outfit are staging a programme of bouts in the near future, and a squad of Peterboro boys will be sent down to take part.

BOWLING

MERCANTILE FIVE-PINNERS

The Bell Telephone and A. O. F. teams of the Mercantile Five-Pin League will meet at the Water Street alleys tomorrow evening at 7 o'clock.

EFFICIENCY WON

The Left Overs lost to the Efficiency team in both games played in the Quaker Oats Five-Pin League at the Solomon Alleys last evening. The scores were:

Left Overs			
G. Griffin	148	121	269
A. Clark	89	181	270
M. J. Kurns	81	91	172
A. Laws	139	108	247
Dummy	100	100	200
	557	601	1158
Efficiency			
W. J. Armstrong	145	162	307
O. Johnson	121	204	325
J. Fagan, Sr.	143	92	235
A. Payne	207	169	376
T. Sproats	89	141	230
	755	768	1523

TWO MORE

After defeating the Left Overs in the Quaker Oats Five-Pin League last evening the Efficiency team turned right around and won two games from the Boxers. The scores were:

Efficiency			
J. Fagan, Sr.	100	63	163
A. Payne	97	111	208
W. J. Armstrong	124	132	256
T. Sproats	150	141	291
O. Johnson	114	81	195
	585	528	1113
Boxers			
W. Menzie	102	153	255
C. Tetley	125	87	212
R. Tait	117	82	199
W. Francis	98	76	174
Dummy	100	100	200
	552	498	1050

FIRPO HAS BIG CHANCE, SAYS FARRELL

By HENRY L. FARRELL
(United Press Sports Editor)

NEW YORK, March 27 (United Press).—Where the path leads for Luis Firpo, the Argentine giant, depends largely on where Luis chooses to turn his steps.

Firpo has more natural fighting ability and he is the best prospect of any of the young heavyweights who have come to the front since Dempsey got his start.

Firpo has everything promising, but he has one of the Latin temperaments that may spoil what looks like sure fame and fortune for him.

Because some of his fellow countrymen in South America warned him to beware of scheming Americans, Firpo is suspicious of everyone. He looks upon all who approach him as connivers who are out to do him harm.

Even with Jimmy De Forest, who trained him for a few weeks when he first came to this country and who handled him in the Brennan fight, he is restrained and wary and it does not permit him to get the full value of the excellent education that De Forest is capable of giving him.

As an example of the peculiar type of a pupil that Firpo is, De Forest tells the story that when he was working with him last year, one of Firpo's friends went to him and told him that De Forest was Dempsey's trainer and that Jimmy would teach him wrong, so that Dempsey could beat him. Firpo became suspicious and quit De Forest.

If he continues to suspect every one he will make the way harder, although it might not necessarily keep him from winning the title. De Forest is about the one trainer in the country who knows enough to make a great fighter out of the South American.

* * *

Nearly all of the veterans who have looked over the South American find in him a striking resemblance to Jim Jeffries when he first came out. Tex Rickard, who is one of the most enthusiastic boosters of Firpo, says that he really is another Jim and that he will be the next champion.

* * *

The most impressive things about Firpo are his ability to take punishment and his tremendous hitting power. He also has a great fighting heart—and little else is needed.

Firpo must learn to box a little, but that is only a minor detail. His left hand also needs attention, but that also can come with training.

* * *

It seems now that Dempsey has only two men as real contenders for the title—Firpo and Harry Wills.

Perhaps Wills is only a prominent contender because he has been advertised as one and everyone thinks so. Many competent judges of boxing have expressed the opinion that Wills couldn't go three rounds with the champion.

Without any more training, Firpo could go six or seven rounds with Dempsey just as he is today. He was a little fat around the waist in the Brennan fight and he didn't like the pokes to the mid-section, but he had a very short time to train, and the next time he will be in better shape.

* * *

Bill Brennan has been called the old "war horse," and he is one. Certainly no one in the game has a stouter heart than "old" Bill Brennan. Why he is generally regarded as old and worn hard to understand, as he is younger than Tommy Gibbons and he has been fighting only about ten years, which isn't so long in these days.

* * *

Firpo, no doubt, will get a chance against Dempsey in South America. The usual steam will be expelled around New York, but the money is in the native land of Firpo, and his fellow countrymen have gone so mad about him that they would pay any amount of money to see him with the champ.

APPLY SULPHUR ON YOUR ECZEMA SKIN

Costs Little and Overcomes Trouble Almost Over Night.

Any breaking out of the skin, even fiery, itching eczema, can be quickly overcome by applying Mentho-Sulphur, declares a noted skin specialist. Because of its germ destroying properties, this sulphur preparation instantly brings ease from skin irritation, soothes and heals the eczema right up and leaves the skin clear and smooth.

It seldom fails to relieve torment without delay. Sufferers from skin trouble should obtain a small jar of Mentho-Sulphur from any good druggist and use it like cold cream.

SAYS ALBERTA COAL THE BETTER FUEL.

Freight Rate Only Obstacle to Barring the Canadian Product From Ontario Bins.

A contributor writes the Examiner as follows:

Ontario people have had another winter of coal shortage, while Alberta has had another winter of shortage of coal business.

Ontario hunts for cheaper and better coal, while Alberta, with 370 mines producing less than six million tons of coal, and a capacity for producing three times as much, hunts for coal markets.

Ontario sends millions of dollars to the United States for fuel that is getting poorer each year, while Alberta's 12,000 miners go idle six months out of the year, and Alberta's mine operators pay heavy overhead charges to maintain idle mines.

Alberta has 87 per cent. of the coal areas of Canada, enough good, clean domestic coal to last both Alberta and Ontario, yes, all of Canada, for generations.

What is the obstacle that bars Alberta coal from Ontario bins?

The freight rate, chiefly. The quality of Alberta coal is all right, because it has proven itself against the American product. A long haul is not a deterrent because Alberta coal has been hauled and used successfully, at Montreal, and Levis, Quebec, and several points in Ontario.

The rate charged by the railways now on Alberta coal from the mines to Toronto, is $12.70 a ton. A $6.00 rate in train lots would put the Alberta product in Ontario bins in successful competition with American coal.

Is such a rate practicable? Alfred Chard, Alberta's freight supervisor, declares it is—if the coal is hauled in train lots, and sees no reason why it should not be so hauled. He shows that on the basis of the mileage from Edmonton to Toronto, a $6.00 rate on a trainload of coal would produce an earnings of $5.26 per train mile. He shows that the 1920 freight earnings of the C.P.R. in the west were $5.28 a train mile, with operating expenses at $3.58. Therefore, he argues, a $6.00 rate should be a practical rate. Such a rate would put Alberta coal in Toronto at around $13.00 a ton, which is much better than paying $18.00 for American anthracite, and poor anthracite at that.

Alberta coal has proven its quality in a discriminating market namely, the Manitoba market, which has used American anthracite for many years. A Winnipeg business man writes as follows:

"I was a confirmed American hard coal user, but American hard coal and slate at a little better than $20 per ton started me in to do some thinking. The result was that I gave Alberta coal a trial, and then I got a shock of my life. Listen to this: I used to buy about eleven tons of American hard coal each year. This I shoveled into the furnace, getting a return of about thirteen tons of ashes and two tons of unburned coal, which I could have sifted out if I wanted, but a man can't sift ashes and retain his self-respect. Sometimes the house was warm and sometimes we were not so lucky. Hard coal is very temperamental stuff, but we could nearly always get lots of heat if we waited five or six hours and had luck.

Now I burn Alberta coal, about twelve to fourteen tons a year, I have, I would say, about a third of the ash I had with hard coal, and ash that is all ash, but no waste coal. If the furnace is properly tended we get heat, lots of it, and get it instantly any time we want it, without fuss and without prayer. I am not putting it too strongly when I say I would sooner pay $20 a ton for good Alberta coal than I would the same amount for American anthracite.

Ontario's coal business, diverted to Alberta, would mean steady employment for Alberta miners the year round, a steady revenue for the national railway during the usual slack traffic season, better conditions all round for the development of Alberta coal, and, without question, far better conditions with respect to coal supply for Ontario people.

This problem is for Ontario people to consider. Moral support is needed from them for what is now being demanded from several quarters, namely, a proper investigation into the availability of Alberta's coal. The mining and metallurgical institute of Canada the other day asked the Canadian parliament for such an investigation. The Alberta legislature also has done so.

JUDGE CAUTIONS IN SMALL CASE

Says Men Have Disappeared and Re-apepared Quite Frequently.

TORONTO, March 27.— (Canadian Press.)— In giving his judgment this morning that Ambrose Small, the missing theatrical magnate, he declared "not legally dead," Judge Coatsworth said:

"On account of the very bitter family feud between Mrs. Small and the sisters of Ambrose, it was essential to exercise great care and act only upon reasonably clear evidence.

"Men have disappeared," said the court, "and after a lapse of years have re-appeared, very frequently. And it is possible that this is one of those cases."

It is understood that counsel for Mrs. Small are considering the advisability of appealing to a higher court.

SENIOR GYMNASIUM.

Every member of the senior gymnasium class is asked to be present at the regular class to-night, at 8 o'clock sharp. This is very important.

ABERDEENS 2, TEACHERS 1.

The Aberdeens won the first and last games from the Teachers at the Y.M.C.A. alleys last night.

Richardson	165	150	185	500
Henry	158	178	93	429
Browne	147	129	140	416
Chenhall	101	108	135	344
Graham	169	134	173	476
Totals	740	699	726	2165
Touchburn	82	170	124	376
Smith	163	193	202	558
Elliott	146	103	149	398
Cocks	120	168	145	433
Walton	142	216	185	547
Totals	653	850	809	2312

ROYAL

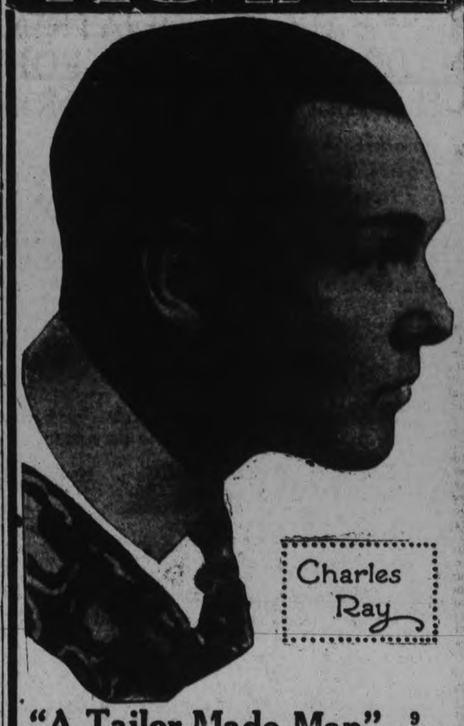

"A Tailor-Made Man" 9 Reels

HARRY CAREY in "The Night Riders"

A Western Drama—2 Reels

4 Reels of good comedies by leading fun makers of the screen.

Best show in the city for the least money. Come and judge for yourself.

ADMISSION

Afternoons - 10c and 15c

Evenings - - 15c and 25c

WAR TAX INCLUDED.

THEATRES

Epic Entertainment

A mind-reading vaudeville duo, a Larry Semon comedy and Viola Dana in "The Five-Dollar Baby," with a number of short reels, form the Capitol Theatre offerings for the beginning of this week.

"The Lady in the Purple Mask" is the feminine member of the vaudeville couple. This lady, who, by the way, wears her mask constantly, from her arrival in town off the train to the moment when she steps aboard for another town, told some things to an interested audience last night about love and money and health, answering from the stage the questions which enquiring spectators whisper in her partner's ear. Another test of her psychic qualities was made in her ability to play any musical pianoforte number on request.

Larry Semon has another of his hilarious comedy offerings, "No Wedding Bells," with the disconsolate figure of the adventurous hero fading into the middle distance in a final close-up. His stunts are as mirthful as always, with himself in a series of mishaps which embroil him in the nefarious schemes of a Chinese scientist, Blow Me Hi.

Viola Dana does a great deal of posing in "The Five-Dollar Baby." She is effective enough in the part, making a slim and pretty heroine, but the action of the story, starting out bravely enough in a unique commencement, drags through long screened scenes. The old Jewish pawnbroker is a welcome change from the usual run of screen "uncles," and the plot, thin in spots, has plenty of background.

REGENT
UNDER NEW MANAGEMENT
MON., TUES. and WED. EVENINGS ONLY
HIGH CLASS PARAMOUNT PICTURES
THOMAS MEIGHAN in "THE BACHELOR DADDY"
COMEDY, "ALL AT SEA" — PATHE NEWS
POPULAR PRICES 11c, 16c and 20c

CHEESE SPECIAL!
WEDNESDAY ONLY.
Canadian Cheese.
New, September - - lb. 34c
New, Clarified - - - lb. 35c
Old - - - - - - - lb. 38c
Ingersoll Cream Cheese.
Royal Crown - - - lb. 37c
Snappy - - - - - lb. 37c
MacLaren's Cream Cheese.
Kraft - - - - - - lb. 37c
CANADIAN PACKING COMPANY LIMITED
3 RETAIL STORES
Cor. Brock and George St. Phone 381
George St. Next Dominion Bank Phone 183
Cor. Sherbrook and Park St. Phone 197

DISTINCTIVE FOOTWEAR!

BEDECKED in Spring's latest frock and other wearing apparel, milady will not be complete until she is outfitted in the latest footwear.

Spring has been kind and is showing modes that are distinctly stunning and trim.

These you will find at the Royal Footwear, no matter what part of the city you live in you should not purchase your Easter Footwear until you have seen our showing of Spring Shoes.

Here also is Footwear that possesses every qualification the man demands—superior leather, better trimmings and certain fit. It's a great combination, especially in Oxfords.

THIS HEALING CREAM WILL STOP CATARRH

Clogged Air Passages Open at Once —Nose and Throat Clear.

If your nostrils are clogged and your head stuffed because of catarrh or a cold, get Ely's Cream Balm at any drug store. Apply a little of this pure, antiseptic germ-destroying cream into your nostrils and let it penetrate through every air passage of your head and membranes. Instant relief.

How good it feels. Your head is clear. Your nostrils are open. You breathe freely. No more hawking or snuffling. Head colds and catarrh yield like magic. Don't stay stuffed up, choked up, and miserable. Relief is sure.

ROBT. FAIR & Co. LIMITED

Silk Cuff Gloves for Easter, pair, $2.00 to $3.25

WEDNESDAY BARGAINS

New Bertha Collars for Easter

Another Shipment of Spring Coats for Easter Wear. Priced from $19.50 to $50.00

Another shipment has been placed in stock. Beautifully tailored and highly finished garments. Lined with silk crepe.

The Easter Consignment of Spring Suits are Here, Priced From $27.00 to $45.00

Expertly tailored, fashioned of super-fine qualities of tricotine, in box coat styles. Sand, navy and black shades. Select your Easter Suit tomorrow.

MISSES' AND GIRLS' SPORT COATS, FROM $8.75 TO $22.00

Smart sport sayles of all-wool materials. Lined with brocaded sateen.

CANTON, TAFFETA AND CREPE KNIT DRESSES, THAT WERE $29.00, SALE PRICE TOMORROW $20.00

$35.00 EASTER EVENING DRESSES OF GEORGETTE AND TAFFETA FOR $22.00

OVER - BLOUSES OF GEORGETTE, CREPE KNIT AND RAINBOW, PRICED FROM $3.00 TO $10.00

$1.10 Linoleums, 4 yards wide, best quality. Your choice of any 5 patterns, one day price, per sq. yard, . 85c

"BELOEIL" LINOLEUM RUG

A new Rug at a lower price than anything that has been offered before. You are invited to see this Rug tomorrow. Sizes and prices are—

6 x 9 feet .....$7.50 7½ x 9 feet $9.50
9 x 9 feet .....$12.50 9 x 10½ feet $13.50
9 x 12 feet $15.00

50c AND 65c CURTAIN MADRAS, FLORAL AND CONVENTIOAL PATTERNS, 36 AND 45 INCHES WIDE, YARD 39c

$1.75 WINDOW SHADES, WHITE, WITH INSERTION, BEST OPAQUE QUALITY, 37 x 70 INCHES, EACH $1.45

$2.00 HEMSTITCHED MARQUISETTE CURTAINS, 2¼ YARDS LONG, WHITE, CREAM AND ECRU, PAIR $1.59

60c FLOOR OILCLOTHS, 2 YARDS WIDE, FLORAL AND BLOCK PATTERNS, AT, SQ. YARD 50c

90c ENGLISH PILLOW CASES, 75c EACH

Hemstitched and embroidered edge, size 42-inch.

$4.25 PURE LINEN HALF-BLEACHED TABLE CLOTHS, $3.75

2 x 2 yards, an extra heavy weave. Will give long service.

45c GOOD QUALITY BATH TOWELS, 39c PAIR

Grey and red stripe, a good heavy weave. Special Wednesday bargain.

35c HEMMED PILLOW CASES, 29c Each

Made from splendid quality cotton, sizes 40 and 42-inch.

$1.25 HALF-BLEACHED TABLE LINEN, 95c YARD

60 inches. Very special for tomorrow. Extra heavy weave.

60c UNBLEACHED SHEETING, 45c YARD

2 yards wide. An extra good quality at a low price for tomorrow.

$3.98 WHITE DAMASK TABLE CLOTHS, $2.75

2 x 2 yards, handsome designs, with border.

25c CHECKED DISH TOWELLING, 17c YARD

Glass cloth in red or blue check, 18 inches wide.

75c PURE WHITE SHEETING 55c

72-inch. Very special price for Wednesday. A good quality for wear.

45c HEAVY PLAIN PILLOW COTTON, 35c YARD

40-inch, an A1 quality. Will give good wear and long service.

25c PURE LINEN ROLLER TOWELLING, 15c YARD

Natural linen shade with colored border, extra heavy.

NURSES' WHITE UNIFORM CLOTH, 25c YARD

Specially for uniforms and aprons, full yard wide.

35c AND 40c FEATHER TICKING, SEVERAL STRIPE DESIGNS. WEDNESDAY ONLY, YARD 25c

30c MADAPOLAM UNDERWEAR COTTON, 34-INCH, VERY FINE QUALITY, FOR .....5 YARDS $1.00

CORSETS; HOSIERY, SHIRTING CHAMBRAY, YARNS

65c Madras Shirting, for men's and boys' wear, fine stripes to select from, 32-inch, yard 50c

50c Percales and Romper Cloth, for children's wear, plain shades. Wednesday, per yard 35c

$1.50 Scotch Fingering Yarn, lb. $1.25

Gold Seal Sweater Yarn .....2 balls for 25c

$2.75 "Crompton's" Corsets to clear out. Sizes are 19, 20, 21, 24 and 25 only. Sale price, pair $1.75

$1.50 All-Wool Heather Mixture Hose to clear out at, pair $1.00

$1.75 All-Wool Wide Rib Hose, in navy, brown and grey heather mixture, pair, $1.35

20c Corticelli Sweater Yarn for, ball 15c

$2.00 Black Pailette Dress Silk, 36 inches wide. A Good Serviceable Silk for Spring Wear. Yard . $1.55

Dumble's Big Auction Sale

FIRST DAY
Tuesday, May 8th
2 p.m. - Ashburnham
ONE-TENTH DOWN, Balance 5 Yearly Payments. Interest 5 per cent.

SECOND DAY'S SALE
Tuesday, May 15th at 2 p.m.
ON DUMBLE AVENUE
ONE-TENTH DOWN. Interest 5 per cent.

THIRD DAY'S SALE
MANNING AVENUE
9 Lots. Same Terms.
22d-24 27 29 31 3 5 7 10 12 14 17 19
21 24 26 28 1 3 5 88 10 12-s m w

Dr. Goodwin
Chiropractor
Palmer Graduate
106-108 Barrie Building
Lady Attendent Phone 421
Hours: 10-12 a.m., 2-6 and 7-8 p.m.
Office closed Tues. and Thurs., Eve

Dr. J. C. GREEN
DENTIST
116 Hunter St., East of Post Office
Ground Floor
Office Hours—1 to 6 p.m. Daily, 1 to 9 p.m. Saturday. Evenings by Appointment.
Extraction by Gas.

WELLAND WANTS A NEW COUNTY JAIL.

WELLAND, Ont., March 27. Canadian Press. — Welland city council at its meeting here decided to make a suggestion to be put before Hon. W. E. Raney, in which to do away with the large walls of the county jail in this city, which are right on the main street, and in place establish a jail farm at Dain City for all prisoners who are serving sentences ranging from seven to 90 days. The suggestion met with great favor by the city fathers as the walls are very unsightly and to remove them would mean a difference in beautifying the city. The jail farm established at Dain City would be about midway for three municipalities, namely Welland, Port Colvorne and Humberstone.

Mayor Hughes wrote to the Hon. Mr. Nixon, provncial secretary, and received a reply stating that the province, although there is one of these institutions at Toronto, would raise no objections to the establishing of a jail farm in this district.

LATE WANT ADS.

TO RENT BY MAY 1ST—SEVEN roomed apartment, Hunter street East; bath and toilet separate; wired for electric stove; reasonable. Apply 38 Hunter street East. 3d76 1350

FOR SALE — 1 TON TRUCK. — Phone 194. 3d76 1351

FOR SALE — 1 8-CYLINDER CAR or will exchange for lot or motor boat. Phone 194.. 3d76-1352

REVELATION SOAP COMPOUND Guaranteed
To Clean Rugs, Floors, Woodwork, Clothes, Etc.
SOLD BY GROCERIES
26d-95-1280.

SET WAGE INCREASE.

SYDNEY, N.S., March 27. Canadian Press. — The British Empire Steel Corporation to-day announced ten per cent. wage increase for the Sydney steel workers.

ALLIES TO RE-OPEN PARLEY WITH TURKS

LONDON, March 27. — Canadian Press. — It is expected that the allies will despatch a note to Angora tomorrow stating that Turkish peace proposals admit of discussion and that the allies are prepared to resume negotiations. It is understood the note will suggest Lausanne as the place of meeting and the middle of April the date.

Investment Profit or Loss

DON'T MAKE COMMITMENTS UNLESS YOU secure accurate information. Experience is a stern teacher. We can furnish you with PROMPT and Efficient Service over our TELETYPE TICKER SERVICE.

THE MINING MARKET IS SURE to improve as the value of Mines are proven. Next two months should be wonderful.

WE TRANSACT BUSINESS FOR CASH or on Margin, in any amounts. BUY ON DIPS.

NELSON & MARTYN
BROKERS
332½ George Street
SUITE "A"
Phones---229J, 229 W, 1736 F and 1139 W.
CONTINUOUS WIRE SERVICE
10 a.m. - 3 p.m.

Local News

DR. T. P. McCULLOUGH,

Eye, Ear, Nose and Throat Specialist, 166 Brock St. Phone 36W. dtf

ALL SAINTS' CHOIR.

The choir of All Saints' church will practice to-night at 8 o'clock. A full attendance is requested.

TAXI LIVERY.

Two seven passenger McLaughlin cars. For good service, telephone Herb. Stinson's Taxi Livery. Phone 480 garage and residence. dtf.

F. BARRETT,

Contractor and Builder. Alterations and repairs. Hardwood floors. 72 Benson Avenue. Tel. 1764J. 12d-79-107

BLUE BIRD SPECIAL.

See the new Overland Special. It's a beauty. At Pulkinghorn's, 182 Hunter. (Overland Dealer.) 26d-84-1020

GOOD BUSINESS.

Now is the right time to have that Auto Top repaired or recovered. See us before the spring rush and save money and inconvenience. Fitzgerald & Co. 12d-s.t.t.-64.

FOR BETTER VISION

Fowler's —For Better Vision— Attractive ground floor parlour, prices as low as the lowest.—A. A. FOWLER, 373 George street.—'Phone 65. dtf

SERVICES POSTPONED

The Passion Week Services at St. Andrew's Church have been postponed until Wednesday evening at 8 o'clock.

NOTICE!

Mirrors, Plate Glass, etc., Re-Silvered by Genuine Pure Silver Process. All work guaranteed First-class. Prices moderate. Apply, or write, to 513 Albert Street, City. 12d-85-1348

UMBRELLAS, REPAIRED AND RE-COVERED.

Saws filed and set, scissors, razors and knives ground, clipper plates sharpened. Over 40 years' practical experience. Wm. Taylor & Son, the Sheffield cutlers, 219 Hunter street west. 'Phone 109J. t.t.s.

BRITISH COLUMBIA SHINGLES

All Best Grades—Also Eastlake Steel Shingles. Corrugated Iron, and Ready Roofing.—Fred H Rowan, 607 Weller Street. 'Phone 851.

AUCTION SALE.

Thursday, March 29, 1923.

The farm stock, implements, etc., of the late W. C. Stone, at lot 7, in the 5th concession of Burleigh. Sale commences at 1 p.m., sharp. R. A. Alford, Auctioneer. 3d75 1330

RUMMAGE SALE.

St. Andrew's Ladies' Aid will hold a Rummage Sale on Wednesday and Saturday mornings in Robinson's Store, corner Charlotte and Aylmer. Anyone having articles for the rummage sale 'phone 1311, or send to store. 2d-74-1333

OLD CARPETS.

Hand woven into beautiful reversible Oriental rugs and carpets by the Veteran Rug Weaving Co., Toronto. 'Phone our local agent, H. R. Davis, 1150J, for estimates. 3d-75-218.

TO GIVE A CONCERT.

Three talented children are being secured to give a concert in aid of the Children's Aid Society during the first week in April, if at all possible. An effort will be made to get the Collegiate Institute Hall for this purpose.

TO-NIGHT IN GEORGE STREET CHURCH

The second of the union services in which St. Paul's and George street congregations are uniting will be held to-night in George street church. Albert Greenlaw will sing, "Steal Away to Jesus." The preacher will be Rev. A. H. McConnachie. All are invited.

GREAT BARGAINS IN TYPEWRITERS AT NELSON'S.

332½ George Street.
Phone 229W and 1139W

1 NEW Portable Underwood.
1 Second-hand Port. Underwood.
1 Used No. 5 Oliver, A1.
1 Empire, good shape.
1 12 inch. Underwood. Big bargain.
1 Wide Remington, slightly used.

We have arranged with Canadian rebuilders whereby we can meet or do better than other's prices.

Don't throw away your Used Machines—Save them.

PETERBOROUGH MALE VOICE CHOIR

The choir will meet in the J. M. Greene Music Studio to-night at 8 p.m. sharp for their regular weekly rehearsal.

The annual concert is drawing near and every member will be in attendance it is hoped and have a real earnest practice.

The attendance has been splendid and shows the spirit the choirmen are exhibiting to make the third annual concert on April 10 the most successful yet.

The musical scores to be given by the Peterborough Male Voice Choir at this event are the most beautiful and difficult yet attempted by this aggressive organization. The public are respectfully asked to get their names placed on the subscribers' lists and avoid disappointment, for the concert in the Grand Opera House on Tuesday, April 10. Any member of the choir will place you on a subscription list.

Watch the Examiner to-morrow for advertisement, when we will announce full particulars of the concert, and also will select one or two business houses which will enable persons to book their names on subscribers' list.

Wrist Watches at Reduced Prices

We are giving special prices on all Ladies' Watches this week. Wonderful Values at

$15.00

A Wrist Watch makes a very nice Easter gift

Warne Bros.
PHONE 880
Diamond Hall
349 George Street

TAKE NOTICE.

Will the two gentlemen who so kindly assisted in lifting Mrs. A. Davidson on March 13th, when she fell on the sidewalk on Charlotte street and broke her ankle, be so kind and call at 167 Charlotte street and leave their name and address, and oblige Mr. Davidson.

ESTABLISHED RECORD.

PARIS, March 27 (United Press). —The French aviator, Moutonnier, flew to a height of 10,000 metres in an altitude test to-day. It is believed he established a new record.

PORTFOLIO FOR HUDSON?

OTTAWA, March 27 (Special to The Examiner). — It is reported that Hudson has been offered the immigration portfolio.

PRODUCE MARKETS

PRODUCE MARKETS.

Fruits.

Bananas doz. 50-60c, lb. 10c; oranges 29-80c; Tangerine oranges, 40-60c; marmalade oranges, 25c doz.; grape fruit, 10-15c each; lemons, 40c doz.; cranberries 15-20c qt.; Malga grapes, 40c lb.; Calif. pears, 3 for 20c; Smyrna figs, 40-45c; cooking figs, 15c lb.; dates, 2 lbs. for 25c; cooking apples, (Spys, Baldwins and Stark, 40-70c peck; Jonathan, 40c doz., $2.75 box; Tolman Sweets, 60c pk.; russets, 65c peck; pineapples, 40-50c each; strawberries, 50-90c box; rhubarb, 10c bunch, 2 for 25c.

Cocoanuts, 10-15c; chestnuts, 30-40c lb.; mixed nuts, 25-30c lb.

Vegetables.

Beets, 25c pk.; carrots ,25c pk.; new beets, 15c bunch; new carrots, 15c bunch; parsnip, 30c; turnips, 20c; leaf lettuce, 5-10c; Iceberg head lettuce, 20-25c; cabbage, 10-15-20c; new cabbage, 15-20c head; domestic potatoes, 15-20c pk., 85-90c bag; sweet potatoes, 10c lb.; domestic onions, 30-35c pk.; Spanish onions, 4 lbs 25c; green onions, 5c; spinach, 25c lb.; egg plant, 40-50c each; parsley, 5c; green peppers, 10-15c each; cucumbers, 50-60c each; hothouse tomatoes 60c lb.; Florida tomatoes, 35c; cauliflower, 50-60c; endive, 10-15c bunch; radishes, 15c bunch, 2 for 25c; California celery, 15-25c bunch; Florida celery, 10-20c; mushrooms, $1.25 lb.; Lima beans, 10c lb.

Dairy Products.

Butter, creamery, 55c lb.; dairy, 48-50c; oleomargarine, 25-29c; eggs, 30-34c; lard, 16-23c; shortening, 15-18c; cheese, new, 35c; old cheese, 40c lb.

Honey, comb, 25c; clover, 5 lbs. 60c; mixed, 5 lbs. 49c; 10 lbs. 95c.

Fish.

Pink salmon lb., 20c; red salmon, 18-25c; salmon trout, 25c; white fish, 18c; halibut, 28-30c; haddies, 20c; boneless, 25c; fillets, 28c; kippered herring, 20c; salt herring, 60c doz.; sea herring, 10c lb.; fresh, 3 lbs. for 25c; oysters, 60c pints; snacks, 35c; smelts, 20-30c lb.

Meats.

Beef, lb. 10-30c; pork, 18-35c; bacon, 35-50c; sausage, 18-20c; veal, 10-30c; lamb, 15-35c; mutton, 15-30c lb.

Chicken lb., 30-35c; hens, 24c.

Hogs, thick smooth, cut $9.00; select graded, $10.00; dressed (head on) $15.00; dressed, (head off), $16.00.

Grain and Flour.

Wheat (fall and Marquis), bu. $1-$1.05; Spring wheat, $1; peas (no. 1). $1.25-$1.35; no. 2, $1.15; oats, 45-50c; rye, 65-75c; barley, 60-65c; buckwheat, 75c; alsike, $4-$5; red clover, $7-$9.50; sweet clover, $2.50-$3 bu.

Flour: half bbl., $3.75-$4; pastry flour, 24-lb bag, 85c.

Hay, Bran and Etc.

New hay, (loose), $12-$14; new hay (baled), $16-$18; straw, $8-$12; bran, ton, $28; shorts, $30 ton.

Hides and Wool.

Cow hides, heavy, 8c; light, 9c; horse hides, $2.50-$3; calfskins; veal, 12c; deacons, 50-75c; kips, 10c; sheep skins, $1-$1.50; shearlings, 20-25c; tallow, 6c.

The first sign of spring in San Francisco was when a boy of eleven eloped with a girl of ten.

Two robbers who held up a New York actor wasted their time.

More would live to the safe and sane age if it weren't for the unsafe and insane age first.

Russia is so hungry she exports 7,000,000 bushels of grain.

Shingling church spires is an almost extinct industry.

Society

Mr and Mrs. C. J. Searight left this morning for an extended visit to Seattle and other points on the coast. They will visit with their daughter Stella in Seattle and other relatives in that locality. They left on the C.P.R., going via Chicago, and intend to return via the same line through the Canadian west in the fall.

Miss Viola Wilson of Keene, is visiting friends in Peterborough for a few days.

Mrs. Mary Anderson has received word from Brick Mines that her son Robert Anderson is suffering from the effects of a broken arm which he sustained when he fell from a coal car. He is the fifth son of the late William Anderson ex-M.P., of Otonabee township

Following the general meeting of the Peterborough Ladies' Curling Club, held yesterday in the upstair meeting room of the Charlotte Street Rink, an enjoyable tea was held. The fire burning on the hearth and the pretty table, centred with silver bowl of narcissus, made the social hour very pleasant. Mrs. A. W. Turner acted as convenor, assisted by Mrs. W. J. Oke and Mrs. J. H. Vernor. Mrs. H. W. Cressman poured. Among those present were: Mesdames R. H. Turner, Lennox McLaren, R. M. Waddell, W. H. Hill, A. E. Couthard, W. Comstock, A. Gibson, C. E. Jamieron, W. H. Darcey, R. Grant, F. C. Webber, J. A. McNabb, H. O. Fisk, V. Eastwood, F. S. Schneider, the Misses C. Littlefield, H. Fanning, M. Roger and Miss Zeta Hill, Toronto.

Miss Zeta Hill, of Toronto, is the guest of her sister, Mrs. J. A. McNab.

Miss Reta Flaherty, nurse-in-training in Mercy Hospital, Buffalo, N.Y., is spending her Easter vacation with her parents, Mr. and Mrs. M. Flaherty, Sherbrooke street.

DOES NOT KNOW WHERE SMALL IS

Detective Mitchell, of Toronto, Suggests Misconstruction of His Words.

TORONTO, March 27.—(Canadian Press). — Detective Mitchell, chief investigator in the Ambrose Small case, was before the Police Commissioners to-day regarding his statement in Surrogate Court that he knew "within seventy acres" where Small was buried. After the meeting Chief of Police Dickson intimated that examination of Mitchell by the commissioners indicated that despite what had been deduced from his evidence in court he did not know where Small was.

It is understood that Mitchell told the commissioners he had no definite ground for the statement of his belief, and that he suggested misconstruction had been placed on his words.

"It's Confidence That Does It"
CANNED GOODS SALE
Continues All This Week

Peas, Standard ..... 2 for 24c
Dozen $1.27
Peas, Early June, each 15c
Dozen $1.65
Peas, Apex, each 22c
Dozen $2.45
Peas, Crusader, each 23c
Dozen $2.55
Peas, Extra Sifted, each 28c
Dozen $3.35
Corn, Choice ..... 2 for 23c
Dozen $1.25
Corn, Honey Dew, each 15c
Dozen $1.65
Corn, Apex, each 18c
Dozen $1.90
Corn, Golden Bantam, each, 27c
Dozen $2.85
Tomatoes Choice, each 13c
Dozen $1.45
Tomatoes, Hand-packed, very fancy, each 17c
Dozen $1.75
Pumpkin, Standard .... 2 for 25c
Pumpkin, Fancy, each 17c
Dozen $1.85
Spinach, Culverhouse, each, 20c
Dozen $2.25
Spinach, Libby's, 2's, each.... 30c
Dozen $2.75
Spinach, Libby's 2½'s, each. 35c
Dozen $3.65
Asparagus, Culverhouse, fancy each 45c
Dozen $5.00
Asparagus, Aylmer, each 40c
Dozen $4.50
Asparagus, French, Tin 45c

PORTER S. WHITE CO.
Phone 208 - 334 George

PHONE 1600 YOUR WANT ADS

RATE 1 Cent per word for insertion when charged.
If paid for at the time 1c. for first insertion, ½c. for subsequent insertions.
State correct address on 'phoning. If sent to office, should be legibly written.
READ THE WANT ADS

Spring Housecleaning

Curtains, Rugs, Draperies,
CLEANED OR DYED BY MODERN METHODS

We will be glad to send an experienced man to advise you when in doubt of anything being cleaned or dyed.

PARKER'S DYE WORKS
177 CHARLOTTE STREET. 'Phone 250.
"WE TAKE OUT THE SPOTS"

You Don't Have To Be Educated

to the taste of our coffee or tea—you like it the very first time. It is the coffee that satisfies the most critical. Try our tea and coffee. We are sure you'll come back for more, because there is none better for the price.

J. JOHN
126 Charlotte St. Phone 929

Financial News and Views

Canadian Stock Exchange — And Mines — | New York Stock Exchange — And Curb Prices.

To-Day's Quotations and Opinions and Reviews of the Markets.

NEW YORK, N.Y., March 27.—(Special.)— Wall Street cannot get over the idea that the Federal Reserve Board governors' meeting at Washington will take some action leading to higher rediscount rates.

In addition there was stock exchange questionnaire and appointment of a receiver, for the D. G. Dery Corporation, larke silk manufacturers.

In these developments traders bearishly inclined found excuse to depress prices and they did so, although there were some rallies, stocks had a slump around ten-thirty, on the selling which appeared to represent liquidation of impaired marginal accounts, but the general list showed some rallying power at the start of the second hour, fractional recoveries taking place in Studebaker, American Locomotive, American Can and other speculative leaders. This come-back was started by the more optimistic feeling regarding the conference of the Governors of the Federal Reserve Banks at Washington.

(Quotations supplied The Examiner by Nelson & Martyn, Stock Brokers)

NEW YORK STOCKS.

	High	Low	2.30p.m
Amer. Can.	98¼	97⅞	97⅞
Amer. Loco.	133⅜	133	133¼
Amer. Smelters	63⅝	63⅜	63⅜
Amer. Sugar	78¾	78	78⅜
Anaconda Cop.	50¼	50	50¼
Atchison R.R.	102½	102½	102½
Baldwin Loco.	139⅜	139	139⅜
Balt. & Ohio	53⅛	53	53⅛
Brooklyn R.T.	4⅞	4⅞	4⅞
Cal. Pet.	102½	101	101⅜
Cent. Leather	46¾	46¼	46¾
Chi. & St. Paul	23⅝	23⅛	23⅛
Chile Copper	28¾	28⅜	28⅜
Chandler	71	71	71
Corn Products	128⅛	128¼	128¼
Cuba Am. Sugar	32⅝	32⅝	32⅝
Cuba Can. Sugar	16½	16½	16½
Cosden Oil	57¼	57¼	57¼
Crucible Steel	79⅝	79⅝	79⅝
Famous Players	87⅞	87⅛	87⅜
Gen. Asphalt	48¼	48¼	48¼
Gulf State Steel	98	97⅝	98
Hudson Motor	28⅞	28⅞	28⅞
Ind. Alcohol	70⅝	70⅝	70¾
Int. Paper	53	52½	53
Allied Inter. Cor.	33⅛	32¾	32¾
N. Y. Central	96⅜	96⅛	96⅛
Consol. Gas	65⅝	65⅝	65⅝
Kenn. Copper	40⅞	40⅝	40⅞
Kelly Spring.	58½	58¼	58½
Marine Pfd.	41¾	41¾	41¾
Mid. States Oil	11⅝	11⅝	11⅝
Midvale Steel	29½	29½	29½
N.Y., N.H. & H.	19½	19½	19½
Nor. Pacific	76½	76½	76½
Pacific Oil	43¼	43¼	43¼
Pan-Amer. A	78¾	78¼	78¼
Pan-Amer. B	73¾	72⅝	73¾
Reading	77	77	77
Repub. Steel	61¾	60¾	61¾
Rep Iron & Steel	27½	27½	27¼
Royal Dutch	50	50	50
Rock Island	34⅝	34⅛	34⅛
U. S. Rubber	61⅞	61¾	61¾
Retail Stores	79½	79	79
Sinclair Oil	36½	35⅝	36⅛
South. Pacific	91¾	91⅛	91⅝
South. Rly.	33	33	33
Studebaker	122⅞	122¼	122⅞
St. Paul C.	23⅛	23⅛	23⅛
Texas Oil	51⅛	50⅞	51⅛
Trans. Oil	12⅝	12⅜	12⅝
Union Pacific	130¼	130¼	130¾
Utah Copper	71	71	71
Vanadium Steel	40½	40⅛	40½
Sub. Boat	12½	12¼	12⅜
Stromberg	86	85	85
Timk. Oil Bear.	40⅝	40⅝	40⅝
Prod. & Refiners.	55½	55	55½

CANADIAN STOCKS.

	High	Low	2.30p.m
Brit. Emp. Steel.	77¼	77¼	77¼
Montreal Power	115	114½	115
McKay	116½	115½	116½
Mutual Oil	14	13¾	14
Salt	110	110	110
Brazilian	49½	48⅞	49¼
Brompton	40½	40	40¼
Bell Tel.	120½	119½	120
Toronto Rails	86	84	84
Can. Gen.	86	85½	85¾
Can. Steam, C.	18	17½	18
Can. Steam, Pfd.	51¼	51	51¼
Cement	86½	85¼	85⅞
Smelters	29¼	28½	28½
Span. River C.	97	95¾	96
St. of Canada	76½	76	76½
Abitibi	69½	68¾	69
Detroit United	77	77	77
Riordan Paper	8	7	7
Swawinigan	116¾	116¾	116¾
Twin Cities	63¾	63½	63¾
Winnipeg	40	39¾	40
Barcelona	16½	16¼	16¼
B. C. Fish.	19	19	19

BANKS.

Imperial	196	194	196
Dominion	200	198	200

MINES. GOLD.

	Asked	Bid
Apex	4¼	4
Atlas	12¼	11¾
Baldwin	—	10¾
Buckingham	16	14
Clifton	28	27¾
Con. West Dome	27¾	27
Dome	4350	4300
Goldale	50	49
Gold Reef	4¾	4¼
Hollinger	1340	1335
Hunton	11¾	11
Hattie Gold	37½	36½
Keora	14	13¾
Lake Shore	345	340
McIntyre Mines	1958	1800
New Ray	33½	33
Nipissing	625	607
Porc. Crown	—	14¼
Teck Hughes	113	110
Thompson Krist	112	111
Vip. Con. Mines	69	68
Wakenda	11	10½
W. Hargraves	358	352
West Tree	13	12¾

SILVER

Beaver	49¾	49¼
Castle	27	26
Crown Reserve	56	54
La Rose	—	31
McKinley	23	22½
Mining Corp.	349	345

CHICAGO GRAIN.

WHEAT.

	High	Low	Close
May	119¾	118½	119¾
Sept.	113⅝	113⅛	113⅝
July	115¾	114¾	115¾

CORN.

May	74¼	73	74¼
July	76⅝	75	76¼
Sept.	77½	76⅝	77½

WINNIPEG WHEAT.

May	116⅝	116¼	116⅝
July	117⅜	117	117⅜

FRENCH ISSUE A NEW WARNING TO GERMANY

LONDON, March 27 (United Press). — A new warning to Germany was issued to-day by the French military commanded at Duesseldorf, according to a despatch received here.

German Nationalist propaganda has resulted in various attacks on the French troops, and a proclamation stated that unless the attacks cease, the French officials will be obliged to institute "very severe measures."

Vodvil CAPITOL TO-NIGHT Pictures
"The Girl in the Purple Mask" | Viola Dana and Larry Semon

The Evening Examiner

PROBABILITIES.
Northwest west winds, fair and decidedly cold. Thursday fair and cold at first, followed by more moderate temperature.

VOL. LII., No. 74 PETERBOROUGH, WEDNESDAY, MARCH 28, 1923 PRICE THREE CENTS

RANEY OPPOSED TO POLICE BILL FOR ELECTIVES

Lends Ear to Opinions of Eighteen Crown Attorneys—Personally Favors Present Police Com.

MEETS DEPUTATION

TORONTO, March 28.—(Canadian Press) — Representatives of twenty-one Ontario cities met Attorney General Raney to-day regarding the bill introduced into the Legislature by M. M. MacBride of Brantford, which would give cities the right to have two members of local police commissions elected to office. These would be added to boards as they now exist with county judge, magistrate and mayor composing board. The mayors of Brantford, London, Sarnia, Peterboro, Welland, Kingston, Woodstock, Fort William, Toronto, Sault Ste. Marie, Owen Sound, favored bill and Belleville, Galt, Ottawa, Port Arthur, St. Catharines, St. Thomas, Kitchener and Toronto Board of Control opposed it.

"My own view is against the bill and I will oppose it in the house," said the Attorney-General after all argument had been heard. "I am bound to say that I am far from being convinced personally that the change asked would be in the interests of the administration of Justice. If Government by the people is to come into antagonism with the administration of justice one must bend, and it must be government by people to the administration of justice."

He said that he had asked nineteen city crown attorneys in Ontario for their opinions and eighteen had opposed any change in commissions.

POSTAL HOLIDAY ON GOOD FRIDAY

Partial Service Only in Local Post Office.

On Good Friday, (March 30th) the Post Office wickets will be closed except between the hours of 8.30 a.m. and 10.30 a.m. during which period Postage Stamps will be on sale, and the General Delivery and Registration wickets will be open.

There will be no delivery by Letter Carrier. All outgoing mails due for despatch after 12 o'clock noon on Good Friday, will be closed at that hour.

All Money Order, Savings Bank, and Postal Note wickets will be closed.

There will be two collections only made from the street letter boxes, commencing at 8.00 a.m. and 9.00 p.m.

On Easter Monday (April 2nd) the service given will be the same as on Saturdays.

FRENCH DECLARE STATE SIEGE IN THREE TOWNS

BERLIN, March 28 (Canadian Press). — German Monarchists are being arrested by the French troops in the Ruhr Valley, advices received here to-day stated.

Three new towns—Emerich, Wesel and Mettmann—have been declared in a state of siege by the French.

MIXED HARDWOOD
AT $12 PER CORD
Mixed Hardwood cut 12 in. at $12 per cord. Also good body wood, $14 per cord. 'Phone 1927, or Black's Grocery, Cor. Dublin and George. 'Phone 506. 5d-23-26-28-31-3

Albert Greenlaw
Will Sing
'THE OLD RUGGED CROSS'
at the Union Service of St. Paul's and George Street TO-NIGHT in
GEORGE STREET CHURCH
Rev. R. F. Stillman. Will Speak.

GEORGE ST. CHURCH
Good Friday Night Musical Service
The Augmented Choir will sing the Cantata
"THE DARKEST HOUR"
Soloists—Dorothy Allan Park, Albert Greenlaw, George Altcroft (of Eaton Church, Toronto), Maurice H. Park, Charles Thorpe.
Conductor—John H. Renwick. Organist—G. H. King. Pianist— Leslie Unitt.
Organ Recital—7.30 to 8, by Mr. Renwick and Mr. King.
Tickets 50c at Fowler's and Smith's
(Only ticketholders admitted until 7.40 p.m.)

There Is Excellent Skating at Brock Street Rink TO-NIGHT
BANDIN ATTENDANCE

MR. T. TOOMS OBJECTS TO MARKSON'S CLAIM REGARDING MEETINGS

Says He Met the Man Once and Then Only for a Few Minutes—Warned the Examiner.

MAKES STATEMENT

Mr. T. Tooms, M.L.A., for West Peterboro, is in the city to-day and in an interview with the Examiner took strong exception to the use of his name in connection with the Markson case. Mr. Tooms made the following statement concerning the case:

....."About six or seven months ago I received a telephone call at my house and was asked to meet a Mr. Gill in a house on Water street, opposite the Victoria Park. I left my home that evening at 7 o'clock intending to attend a meeting of the Poultry Association at 8 o'clock, and to call and see this Mr. Gill between 7 and 8 o'clock. When I called at this house I was met by Mr. Gill, who said that he came from Sudbury, and was interested in the Labor movement. He was a complete stranger to me. I asked him if he lived in the city and he said yes, and volunteered the information that he was employed at Parker's Dye Works. He then asked me if anything could be done to promote the interests of labor in the city, such as getting the labor organizations on a stronger footing. He suggested holding meetings on the street corners and on the market square. I said that this had never been done and was not advisable; for one thing permission would have to be obtained from the city, and that would not likely be forthcoming. He then asked me if I knew a man by the name of Markson and I said I did not. He then informed me he had telephoned for Markson to come up. I reminded him that I had a meeting to attend at 8 o'clock and would not wait long. As I was about to go Markson came in and I again sat down for a few minutes. Markson had very little to say if anything. Gill did all the talking. I was not in his company for more than ten minutes, and have not seen him since.

In connection with the Chamber of Commerce, I may have said that the Peterborough branch of the Manufacturers' Association was a pretty strong organisation, and that Gill and his companion would find themselves up against strong opposition if they tried to advance their ideas here. About the following Tuesday I received another telephone call from Gill. This was to advise me he had taken my advice and was leaving the city. Markson saw fit to stay. I plainly told Gill that people could not be persuaded to attend meetings of this character unless they were in sympathy with the movement. They would have to be educated, and the only way to educate them would be through the medium of articles on economic subjects through the press.

I do not know anything about Markson's views or theories. I disagree with his methods and ideals altogether. I have no doubt if the question was put to him he would say he disagreed with my views and policy.

I do strongly object to my name being featured in the case. My position was no more than that of Mr. Rudkins and others whom Markson claims he came in contact with on the street and at his boarding house. Mr. Rudkins is the only man I know of those mentioned in the case. I met him through his connection with the Trades and Labour Council in his capacity of president of that organisation. When I first saw one of Markson's letters in The Examiner, I went out of my way to warn The Examiner of his radical views and to express my emphatic objection to them.

I am sure if any one will go to the trouble of applying to the Chamber of Commerce, they will get nothing but the best reports of my conduct and work in the interests of the city and its citizens. I would ask Mr. J. J. Duffus, the president of the Chamber of Commerce, and Mr. Leon Fraser, the secretary, to make a statement as to whether my actions with them are in any way consistent with the inuendo or reflections arising out of the present trial. So much time has elapsed since I saw Markson on that date that he has had ample time to verify any statements of his own without having to rely on the statements of others. If he had been as much in public life as I have, he would know that facts should be verified before making such statements.

EDITOR.—In the above statement Mr. Tooms said he "warned The Examiner" of the radical nature of Markson's letters that appeared from time to time. This is exactly in accordance with the facts. The Examiner has a distinct recollection of Mr. Tooms' warning and reference to the articles in question. The Examiner also took occasion at one time to make some editorial comment on Markson's literary efforts.

Find Love Letters By the Hundred in Bernhardt's Casket

PARIS, March 28 (United Press). — Hundreds of love letters were found hidden away today in the casket which Sarah Bernhardt had prepared for her death thirty years ago.

Relatives of the actress, in making the casket ready to contain her body, came upon them. Many of the letters were from unknown worshippers.

LADIES DISCUSS AUTHORS WORKS

Instructive Evening Spent With Local Art and Literary Study Club.

A meeting of the Art and Literature Study Club was held last evening at the home of Mrs. W. H. Meredith, 576 Water street, when discussion of the works of Charles G. D. Roberts, Bliss Carman and Dr. Drummond occupied the attention of the ladies.

Chas. G. D. Roberts.

The discussion of Chas. G. D. Roberts' work was led by Mrs. L. J. Pettit, and poetical selections were read by Mrs. F. C. Neal and Mrs. G. L. Macdougall. Allusion was made by Mrs. Pettit to the influence of Keats and Wordsworth on Roberts' poetry. The genius of Keats influenced the earlier work of the poet, but the spirit which stops short of immortality in Keats' description of the felicity of the sculptured lovers in his "Ode to a Grecian Urn," has a contrast in Roberts' "Nocturne of Consecration," in which the poet bases his belief on the physical changefulness which Keats deplores. In later life, Roberts fell under the spell of Woodsworth. Roberts' sonnets are among his best product, and his quiet pastoral songs have all the Canadian atmosphere of light and space and wide, pale, clear horizons.

Extracts were read from the patriotic, narrative and nature poems of Roberts.

Bliss Carman.

Mrs. L. J. Pettit gave a very interesting review of the life and work of Bliss Carman, Chas. Roberts' cousin, who was born in Fredericton, N.B. Although Carman spends most of his life in New York he is still a Canadian citizen. His volume of "Songs from a Northern Garden" prove his love for his native land, and his "Ode of the Coronation" shows that he is not only a Cana-

(Continued on page 15.)

SALE EXTRAORDINARY BANKRUPT STOCK OF SANFORD & CO. TO BE SOLD AT GRAFTON & CO.
Grafton & Company, having purchased a large quantity of the bankrupt stock of the W. E. Sanford & Co., clothing manufacturers, of Peterborough, who recently went into liquidation at a fraction of the original cost, is now offering it at prices that will create a stir in the clothing trade in this part of the country. It is only when a large manufacturing company goes out of business that it is possible to secure high-grade men's and boys' clothing at less than manufacturers' cost.
"We couldn't resist the temptation, and made this tremendous purchase of the cream of their stock and combine it with our large stock of new spring clothing and give the people of Peterborough and district an opportunity to buy clothes in time for Easter at the sacrifice prices we are quoting. This is your chance—a rare one, to save money on best quality clothing. Don't wait. Come early. The stock is limited," is the advice given by Grafton's. See advertisement on another page of this issue.

TIMELY TALK ON DISEASES OF CHILDREN

Dr. A. W. McPherson Heard to Advantage in Address on Colds and Allied Ailments.

WELL BABIES' CLINIC

A test of the popularity of the Well Babies' Clinic, was the good attendance at the open meeting yesterday afternoon in the ladies' rooms at the G.W.V.A. Hall, when numerous mothers, with small infants, attended the session, and heard Dr. A. W. MacPherson give a lucid, brief talk on "Colds and Allied Diseases, in Small Children."

The doctor explained the timeliness of his talk by referring to the prevalence of colds and pneumonia in April, May and June, when people became more careless of their health than in the colder months.

Causes and Signs.

Explaining that the continuity of the mucous membrane may cause irritation of any of its parts to affect the entire system, that colds in small children may be caused in a variety of ways, through diseased teeth, tonsils, as an aftermath of measles, diphtheria, or the "flu," or from carelessness in allowing them to remain in damp clothing after play or in insufficient apparel, inadequately heated houses. The doctor said that the signs in a young baby suffering with cold, were irritability and restlessness, a desire for water instead of milk, disturbance of the stomach and intestines, a croupy cough, hoarseness and wheezing, with hihg temperature and hot, dry hands in the more advanced stages.

Commonsense Treatment.

In the great majority of cases, declared the doctor, application by the mother of a simple commonsense treatment, obviated the necessity of calling a doctor, except for the soothing assurance which a physician seemed to impart to nervous parents in the case of disease in babies and small children.

The treatment advised included a dose of castor oil, from two teaspoonfuls up. (Just at this point, the infant in the front row who had been quiescent up to this moment, commenced to exhibit signs of displeasure), plenty of water, a reduction in the amount of milk, or thinning of its consistency, a uniformly warm temperature in the room, even if the child was removed to the kitchen to procure this, and daily sponge baths in tepid water. Water in the room to provide the necessary moisture, and an absence of heavy bed clothing were further recommendations.

Advanced Stages.

In acute conditions, a mustard plaster was advised, made of one part of mustard to five or six parts of flour applied back and front, to be removed when the skin reddens, and applied some four hours later, this process to be repeated at regular intervals throughout the day.

Mrs. Robert Harstone, in the chair expressed her appreciation of his audience for the doctor's timely and helpful address.

Following the address tea was served by the King's Daughters.

THE CLIMAX OF MUSICAL SEASON

Will Be Cantata at George Street Church Good Friday Evening.

The climax of the local musical season will be the musical service to be held in the George street church on Good Friday night. The choir, which will be directed by Mr. Renwick, will be augmented to over 60 voices for the rendition of Harold Moore's sacred Cantata, "The Darkest Hour." This work, dealing with the Passion and Death of our Lord, is a most impressive and devotional piece, and gives ample scope for the fineness of shading and powers of interpretation for which Mr. Renwick's choirs are noted.

Assisting the choir will be soloists of the first rank. Mr George Altcroft, baritone soloist of Timothy Eaton Church, Toronto, who is recognized as one of the finest baritones in this province, has been secured for this service. With him will be some of the best known and most capable local singers, including Dorothy Allen Park, Maurice H. Park and Charles Thorpe. At the organ will be Mr. George H. King, and at the piano Mr. Lesle H. Unitt. The presence of artists such as these is in itself a noteworthy event.

Mr. Albert E. Greenlaw of Detroit, will also assist in the service, singing Campion's "Ninety and Nine."

From 7.30 until 8 o'clock an organ recital will be given by Mr. Renwick and Mr. King. The door on McDonnell street, at the corner of George, will be open at 7 o'clock and ticketholders only will be dmitted by this adoor until 7.40, they thus securing the first choice of sets. At 7.40 the main doors will be thrown open to all who wish to come, on payment of the admission charge. Tickets are now on sale at Fowler's and Smith's.

FRENCH TO STAY IN ESSEN TILL GERMANY PAYS

Premier Poincare Declares Economic Results of the Ruhr Occupation Shouldn't be Considered

COMMUNISTS BUSY

PARIS, March 28. — (United Press).—"We will remain in Essen until reparations are entirely paid," Premier Poincare to-day told the Finance Committee of the Chamber of Deputies. The economic results of the occupation should not be considered as long as this is necessary, he added.

URGE RESISTANCE.

DUESSELDORF, March 28. — (Canadian Press).—In contrast to the recently reported tendency of workers here to let down in their resistance to the occupation forces, there is now noticeable a distinct movement in the opposite direction, which has been growing during the past few days.

During the night walls are being covered with posters urging the people to a strong resistance of the French and Belgian occupation.

Big unemployment demonstrations have been reported in Dresden, Gelsenkirchen, Dortmund and Essen. These are said to have been incited by Communists in the region.

MAKE CONCRETE OFFER.

LONDON, March 28.—(Canadian Press).—Herr Stinnes, German industrialist, and M. Jaspar, Belgian Foreign Minister, are now in Milan, says a despatch, and it is understood that their visit is in connection with representations reported to have been made last week by Premier Mussolini to the German Government, urging the Reichstag to make a concrete offer to the Allies. Premier Mussolini went to Milan yesterday for what was announced as a series of conferences bearing on international affairs.

The Daily Mail's Milan correspondent learns that Stinnes' mission aims at persuading Mussolini to make a move for mediation in the Ruhr.

DO ALL POSSIBLE.

BERLIN, March 28. — (Canadian Press).—Foreign Minister Von Rosenburg has informed the Foreign Relations Committee of the Reichstag that the German Government is willing to do all possible to ensure payment of its reparations obligations, as they might be determined by an International Business Men's Commission on which Germany had equal representation.

THE WEATHER.

This morning at sunrise it was 3 below zero; lowest last night 9 below zero; lowest yesterday 6 below zero, and on Monday 5 below. Quite a record for the closing days of the month of March. For steadily cold winter weather this winter is in a class by itself, and there will be few regrets when it is over. Extremely low temperatures have not been common, but there have been few, if any, breaks, or mild spells, and the average will be considerably lower than for many years. I have received many "attering remarks as to these weather notes this winter from rich and poor, learned and unlearned, male and female, and even a letter of commendation from a Sir Knight, but on the other hand, I have been threatened (?) with physical violence, assassination, scalping, and other forms of ignominy. But these notes regarding the vagaries of the weather are seemingly generally read.—W.P.

Advertisers and Readers, Notice!

There will be no issue of the Examiner on Good Friday, therefore advertisements regularly scheduled for Friday of each week will appear on Thursday.

While the regular church notices will be published on Saturday as usual, copy for such, as well as special announcements of Easter services, should be in the Examiner Office by Thursday evening to assure insertion.

Remember It!
6
DAYS to
The Motor Show

MARKSON IS REMANDED UNTIL SATURDAY NEXT AND HE STAYS IN JAIL

Charged With Publishing False Information, Bail Was Fixed at $500 Cash With Sureties Amounting to $1,000, but Accused Could Not Furnish Security.

SAYS HIS LETTER WAS EXAGGERATED

On the conclusion of the hearing before Magistrate O. A. Langley yesterday, Bernard Markson was remanded until Saturday, March 31. Bail was fixed at $500 cash with sureties amouting to $1,000, but was not forthcoming. Counsel for the defendant made the usual motion to dismiss the case, basing his claim on the contention that wilful publication had not been made.

In cross-examination, Markson denied responsibility for the letter as it was printed in the Worker. He wrote a letter, he said, but the editor made an article of it, greatly exaggerating the facts given in the letter. Any information that Markson sent to the Worker he believed to be true. He did not give the information for publication, he claimed. It is the general rule for members to keep in touch with headquarters and give them information concerning local conditions. All the information he gave the Worker was derived from hearsay. He only got copies of the Worker two or three times, he said, and there were usually 25 papers in a bundle. He distributed these to his friends, but denied that he was an agent for the Worker.

Mr. Hatton: "If you were not an agent of the paper why did you distribute the papers?"

Markson: "It is the duty of the members of the Workers' Party to distribute literature for the party."

Distributed Papers.

Accused admitted distributing copies of the paper containing the letter complained of, but in some of these papers, he claimed, he scored out some of the words inserted by the editor which he considered objectionable. In a talk with Mr. Tooms about six months ago Markson used words to the effect that Peterborough was a terrible place to live in. Personally, he stayed here because he is an exception in his class of work, and has no opposition. He had no personal reason to complain about his wages —his only trouble is about the wages others are getting.

Of Hebrew Descent.

Markson is of Hebrew descent, but all his people live in England or Canada. He was in the army and spent one day in Calais. He didn't see any fighting.

Magistrate Langley: "What side were you on?"

Markson: "What side do you think?"

On an answer being insisted on, Markson said that he was on the British side.

Mr. Hatton: "Were you a conscript?"

Markson: "My business."

A reply to this question was not insisted on. Accused has been in the cells since Monday, March 19, he said.

Trotzky's Books.

Among the literature found in Markson's room and introduced as evidence are books by Leon Trotzky and Lenin. One book bears on its cover the legend "Banish Gods from the Skies and Capitalists from the Earth." The frontpiece to this book is a photograph of the Rt. Rev. Montgomery Brown, fifth Bishop of Kansas, resigned, a member of the House of Bishops of the Protestant Episcopal Church, now "Episcopos in partibus Bolshevikium et Infidelium."

In one of the booklets—a kind of catechism on Bolshevism—the claim is made that the Soviet saved many American lives by causing a revolution in Germany which led to the downfall of the Kaiser and the end of the war. The booklet is printed in New York.

AT THE ROYAL.

Large audiences on Monday and yesterday at the Royal were enthusiastic over Charles Ray in "A Tailor Made Man" the picturisation of the Cohan and Harris famous stage success. Clothes plus ambition make the man and Ray proves it in this nine-reel comedy drama that fits him and will please you.

With the feature is a well-balanced programme, including a great Western drama and two rollicking comedies.

To-night is the last opportunity to see this programme.

CATTLE MARKETS.

TORONTO, March 28—(Canadian Press). — Receipts, 1,247; trade steady. Quotations: Heavy beef steers, $7.50 to $8; butcher steers, choice, $7 to $7.50; butcher cows, medium, $3 to $4; calves $10 to $12; lambs $14 to $15; hogs, selects $10.75.

WAS REMANDED

BERNARD MARKSON,
Whose trial on a charge of publishing false information will be continued on Saturday.

ASSURANCES OF MANY CRUISERS

Mr. Leonard Fraser Listed 43 That Are Definitely Coming to the Trent and 51 Other Prospects.

"It was money well spent," Mayor Taylor added to the Council's expressions of appreciation and satisfaction with the report of Mr. Leonard Frazer's trip to the New York motor boat show where he assisted in the publicity work of the Trent Waterways Association.

"When this Council was good enough to send an assistant when it was found that the rush was more than could be handled by one man I thought that if I could bring back definite assurances of ten cruisers coming up the Trent next summer that would pay the expense of the trip in the purchases of gasoline and provisions and other goods by the owners of these craft. I brought back positive assurances from 43 motorboat men and I also have a list of 51 other prospects. I was working in the booth only four of the ten days of the show, and I wouldn't like to say what results we would have obtained by having two men there all the time. I found that the men in charge of the Government exhibit were not personally familiar with the Trent waters, and could not give the same exact information as one coming from this district. We had a ninety foot display space in a good location, and the secretary of the show promised to give us even better location next year and to furnish an aquarium in which we could display live black bass or other fish from the Trent waters."

Mr. G. K. Fraser of Stoney Lake one of the pioneers in promoting the Trent district at the New York show attended again this year, giving his services in the same invaluable way as in other years and with results that are the accumulation of his previous efforts. Although they are not relations both these gentlemen bring back impressions of the value of the motor boat show as a propaganda centre for the Trent that be speak the continuation of this enterprise on even broader lines than ever next year.

THE THURSDAY HALF HOLIDAY WILL PREVAIL

Matter Was Discussed at a Meeting of the Retail Merchants Here Last Evening.

TWO ADDRESSES

At a meeting of the Peterboro Retail Merchants Association held last evening in the Chamber of Commerce it was decided to resume the weekly half holiday on Thursday throughout the summer months. Mr. R. H. Ross occupied the chair. The attention of the meeting was drawn to a resolution now before the Ontario Legislature in which the commercial travellers seek to have Wednesday made a uniform half holiday throughout the province. It was pointed out that this would do away with the confusion that exists when some towns and cities close on Wednesday and others on Thursday. No action was taken in regard to this resolution.

Discussing the question of the Thursday half holiday a number of members said that it had taken a number of years to educate the public to the advantages of shopping on Wednesday and to change the half holiday from one day to another would render useless a lot of this pioneer work.

"If you make it hard to shop in Peterboro you will make it that much easier to shop elsewhere and through the medium of the mail order catalogues", said one member of the drygoods section. The members generally appreciated the value of the sport organization to the city but several of them contended that it would take a long time to make Thursday as good a shopping day as Wednesday. "One of the finest advertisements we had last summer was the midget and intermediate championship baseball teams besides the seniors" commented one member.

Mr. R. G. Sturgeon favoured a complete closing up on Saturday afternoon. This he said, would enable the merchants to take visitors to the city back to the Kawartha Lake district and show them many of the advantages to be had there.

It was moved by Mr. R. G. Sturgeon and seconded by Mr. W. J. Outram that a circular be sent around to all the merchants in the city asking for an expression of opinion regarding the best day for selection of a suitable day for the half holiday.

Secretary Leon Frazer of the Association reminded the meeting that all the member of the Association had been notified by letter to attend the meeting.

An amendment moved by Mr. Harry Cressman that the half holiday be continued on Thursday was carried in spite of the protests of Mr. Sturgeon who declared the proceedings out of order.

(Continued on page 15.)

DEEP CURVED TORICS.
The advantage of the Toric lens over the flat, is a wider field of vision, your eyelashes cannot rub against the lenses and no reflection on the glass to bother your eyes. Let us fit you with these. See W. H. Lacey, Optometrist, 410 George street. 'Phone 1160.

EASTER FLOWERS.
ABUNDANCE OF OUR HOME-GROWN CUT FLOWERS AND POT PLANTS, ALSO ROSES FOR EASTER TRADE. DAFFODILS PLENTIFUL, SWEET PEAS, CARNATIONS, TULIPS PLENTIFUL, AND IN POTS, HYACINTHS, ROSES, LILIES, FERNS, SPIREAS. PRICES VERY MODERATE. TWO STORES, 428 GEORGE, 220 CHARLOTTE STREET. JOR-

Extra Motor Show Booster Extra
Vol. 6 MARCH 28, 1923 PRICE 0 CENTS
PETERBORO MOTOR SHOW
Advance Sale of Tickets Now On. These can be secured at any Bank or Drug Store in the City.
Have you secured your Tickets yet? These are being sold at Five for One Dollar. Help the good cause along by purchasing Tickets Now!
All your Friends will be there.
FOLLOW THE CROWDS!!
The Health Association needs your assistance in this Community Event.
It is assured that the Weather Man will be on his best behaviour during the MOTOR SHOW!
Reserve These Dates:
APRIL 4TH, 5TH AND 6TH — AT THE ARMOURIES!

AT HOME EASTER MONDAY, April 2nd St. Alphonsus Lyceum, 8:30 p.m.
One of Toronto's best five-piece Orchestras secured for this occasion.
DANCING 8.30. BIG PRIZES FOR CARDS
Excellent Lunch. Members and their friends.

NOTICE!

—)o(—

Commencing April 2nd,

All Classified Advertising in the Examiner will be payable with order. This course has been adopted owing to the increasingly large number of accounts that must be kept when small ads are charged. We trust that the public will meet us in this matter and not ask to have their classified ads charged.

The rate is one cent per word for first insertion and one half cent per word for each subsequent insertion. When numbers are used each numeral counts as a word.

ARCHITECTS.

W. & WALTER R. L. BLACKWELL — Architects. Office, Bank of Commerce Building, corner of Hunter and Water Streets. Telephones, Office, 1906J Residence, 1372.

W. H. BARRY—Architect. Plans prepared for Monumental, Commercial and Domestic Buildings. Office, 559 Gilmour street. Phone 567.

BARRISTERS AND SOLICITORS

GORDON & O'BRIEN—Barristers, Solicitors, Notaries. Money to loan on easy terms. Special attention to Patents and Trade Marks. Phone 216. G. M. Gordon, J. A. O'Brien. Mr. G. N. Gordon will be at his Office every Saturday during the Session.

S. T. MEDD—Barrister, Solicitor Notary. Office over the Dominion Bank, corner of George and Simcoe Streets. Telephone No. 22. Private funds to loan at current rates upon easy terms.

C. R. WIDDIFIELD, B.A., Barrister, etc., and Solicitor for the City of Peterboro. Money to Loan. Office, over the Bank of Commerce. Phone 488.

PECK, KERR & McELDERRY, Barristers, Solicitors and Notaries, Office, Water street, Peterboro. Money to loan at the lowest current rates of interest on easy terms of payment. E. A. Peck, F. D. Kerr, V. J. McElderry.

O'CONNELL & CORKERY — Barristers, Solicitors and Notaries. Money to loan at the lowest current rates of interest. Daniel O'Connell, John R. Corkery, Hunter street, two doors west of the Post Office.

DUMBLE & JOHNSTON—Barristers, Solicitors, etc. Office, over the Toronto Savings and Loan Company, George St. D. W. Dumble, K.C., W. Johnston.

A. E. DIXON—Barrister, Solicitor, etc. Office, Hunter and George Streets. Entrance next to Medill's drug store.

HALL & HALL—Barristers, Solicitors and Notaries Public, Hunter Street, Peterboro, next to St. John's Church. Money to loan at the lowest rates of interest. E. H. D. Hall, Basil D. Hall.

MOORE & WEARING — Barristers and Solicitors, 498 Water Street, opposite the Post Office. Money to loan at the lowest current rates of interest. Jos. Wearing, M.A.

R. R. HALL—Barrister, Solicitor, etc., Peterboro, Ont. Office, corner of Hunter and Water streets, over the Canadian Bank of Commerce. Trust Funds to loan on easy terms of payment.

JAMES FORDYCE STRICKLAND—Barrister, Solicitor, Notary Public. Money to loan. 518 Water street, Peterboro. Phone 191.

WILFRID F. HUYCKE, Barrister, Solicitor, Notary Public. 596 Water Street. Telephone 285.

MEDICAL.

DR. BUCHANAN, F.R.C.S., Edinburgh; M.R.C., Eng.; L.R.C.P., London. Ear, Eye, Nose and Throat Specialist. Hours, 9-11, 2-6 p.m., and 7-9 p.m. Phone 519 Office, corner of Water and Murray Streets.

F. GEORGE LOUDON, M.D., C.M. Physician, Surgeon and accoucheur. Office, 301 Brock street. Phone 1268. Office hours, 9 to 11 a.m., 2 to 4 p.m. 7 to 9 p.m.

MONEY TO LOAN.

We have funds to loan on Real Estate Security at the lowest rates. GORDON & O'BRIEN. Phone 219.

MONEY TO LOAN ON IMPROVED farm and city property. Apply Hall and Hall, 116 Hunter Street, Peterborough. 26d-67-733

OSTEOPATHY.

DR. BRUCE E. MARSHALL—Osteopathic Physician. Office, 242 Hunter street. Hours, 9 to 11, 2 to 4 p.m., 7 to 8 p.m. Telephone 116W.

DRS. WALMSLEY & SETTLE—Osteopathic Physicians. Office in Sun Life Building, corner of Hunter and Water Streets. Entrance 124 Hunter Street. Phone 849 Office Hours, 9 a.m., to 9 p.m.

DR. MARY E. DAVIDSON—Osteopathic Physician, 208 Charlotte street, corner Rubidge street, Peterborough. Hours: 10 a.m.-12 n.; 2 p.m.-5 p.m. 'Phone 1016W.

Renew Your Subscription.

FOR RENT

TO RENTS — 2 ROOMS WITH use of phone; gentlemen preferred. Apply 386 Stewart. 3d77 783

FOR RENT — SMALL APARTment, reasonable rent. Apply 469 Gilmour street. 6d78 221

TO RENT 4 UNFURNISHED rooms. Apply 14a, Mill street, city. North end. (Opposite Children's Shelter.) 3d77 248

TO RENT — ROOMS - APPLY 336 Downie street or phone 1305J. 3d77 231

ROOMS FOR LIGHT HOUSEkeeping. Apply 469 Gilmour St. 6d78 222

TO RENT — APARTMENT .... Hardwood floors modern garden; also house, modern, garden both central. Apply 272 Thomas street. 3d76 240

TO RENT — LARGE BRIGHT rooms, very central; board if desired. Apply Examiner. 6d77 198

BEDROOM TO RENT — BOARD if required. 37 Stewart street — near C.G.E. 3d75 200

NICE APARTMENT — 3 ROOMS all improvements; rent reasonable; choice location. Apply 687 George street. 3-76 237

TO RENT—6 ROOMED HOUSE on Westcott street; all conveniences except furnace. Apply 243 Westcott. 3d77 1354

FOR RENT — 6 ROOMED HOUSE furnished. 550 Romaine street. All conveniences. To a refined adult family $7.50 per week. Apply 98 Kent street, next door. 3d75 210

TO RENT — 193 SMITH STREET —8 roomed house; all conveniences, and a large garden. Apply 182 Dublin street. 6d77 185

TO RENT — MODERN 6 ROOMed block house; newly decorated; Hart avenue. Apply 677 Water St. 3d6 239

TO RENT—7-ROOMED HOUSE. All conveniences. Also furnished room to rent. Apply 301 Lewis street. 6d-75-147

FOR RENT HOUSE No. 340 RUbidge street. Desirable location, and heated by hot water. Apply 437 George street. dtf

FOR RENT—8 ROOMED MODern house, Aylmer street, central, 6-roomed, modern. Wolf street. Apply 344 King street.

TO RENT — APARTMENTS IN Stevens' Apartments. Apply Mrs. Stevens, 208 McDonnel. 26d77 7821

FOR RENT— HEATED OFFICE on George street. Apply 437 George street. dtf

FOR RENT —HEATED APARTment; Grand Central Building. Immediate possession. Apply 437 George street. dtf

FOR RENT — GARAGE FOR rent; centrally located; also storage accommodation. Apply 437 George street. dtf

FOR RENT — 100 ACRES PASture, lot 30, concession 5, Otonabee. Good spring. Apply to Jas. Guerin, Indian River, R.R. No. 1. 18d84 84

A FIRST CLASS 5 ROOMED UPper apartment, in the west end; hardwood floors, hot water heating,etc.; vacant April 1st. Phone 1002. 3d76 1635

TO RENT BY MAY 1ST—SEVEN roomed apartment, Hunter street East; bath and toilet separate; wired for electric stove; reasonable. Apply 38 Hunter street East. 3d76 1350

BOARDERS WANTED

BOARD AND ROOM FOR TWO gentlemen. Apply 267 Sherbrooke street. 3d75 164

2 GENTLEMEN BOARDERS TO room together. Apply 505 George street south. 3d76 228

NOTICE

NOTICE—CHIMNEYS AND FURaces cleaned. Phone 1851W.

BLACK'S CARTAGE — MOVING, local or long distance. Phone 619J. 5d78 244

NOTICE — PAINTING AND COLor washing; reasonable rates; open to take jobs in evenings. Apply 862 George street. 6d78 205

ORDERS TAKEN FOR LADIES' hand knitted or crochet sweaters. Latest styles. Apply over Micks' Hardware, 212½ Hunter street. 3d75 1331

GEO. SLOAN & SON, CARPENters and General Contractors, 518 Chamberlain. Phone 1043J. 6d-75-1276

TAXI — RING 619W FOR CITY or country driving; open or closed cars; day or night. George Foster, 64 Aylmer street. 6d79 227

NOTICE — HENRY BROS. CARpenters and builders. Estimates given on new and repair work. Hardwood flooring a specialty. Phones 1024 or2009W, 14 Murray street. 7897 314

HELP WANTED--Female

WANTED — GIRL FOR LIGHT housework; able to do plain cooking. Mrs. Turner, 572 Weller St.

WANTED — A HOUSEKEEPER — for a family of three. Apply evenings. 284 Rogers street, East City. 3d77 251

WANTED — A GOOD GENERAL maid for housework. Apply 295 Margaret avenue. 3d77 1356

CAPABLE GIRL WANTED FOR confectionery store. Apply Hooper's, 414 George street. 2d76 1363

HELP WANTED—Male

EARN $1 AN HOUR AT HOME writing show cards for us. We instruct and provide work. Particulars free. Devik Showcard School, Toronto, Canada. 13d2 5 7 9 12 14 16 19 21 25 26 28 30

SALESMEN — EXPERIENCED, reliable, energetic men for Peterboro and surrounding territory, to sell the original honor built Vital Non-Electric Automatic Vacuum Cleaner. One of the outstanding inventions of the age; half the price of any vacuum cleaner that can compare with it. Write or wire. The Vital Sales Company, Brantford, Ont. 2d75 1343

HOUSES, REAL ESTATE

RANCH FOR SALE IN BURleigh township. Apply Hall & Hall, Peterborough. 6d-77-1323

FOR SALE-CHOICE LOT NORTH side Gilmour, cheap, must be sold. Phone 841W. 3d75 216

FOR SALE — 2 STOREY RED brick, 6 roomed house, modern, central; lot 50 x 72½ $3300. Apply at Examiner for address. 3d76 224

AT ONCE — 9 ROOMED HOUSE sale or rent, hard wood floors and all conveniences; double garage and lot. 253 London street. 4d75 193

NEW 5-ROOMED COTTAGE, $1500; new 5-roomed bungalow, hardwood floors, $2200. $200 down, and balance like rent. Apply 344 King street.

FOR SALE—NEW HOUSE ON Monaghan Road, convenient to car line. Square plan, hardwood floors Price right, terms easy. Apply 437 George street. dtf

NEW RED BRICK VENEERED house for sale (part cash); almost 1 acre of good garden, small fruits, good concreted cellar, furnace, lights, water, inside and out. M. A. Stazicker, Otonabee Road, over the Locks Bridge. 4d77 230

CITY PROPERTY AND FARMS— We have at presen; favorable opportunities for an exchange of properties. If interested interview us. An extensive list of both city and farm properties, with prices right, awaits your inspection. — DEWART & QUINLAN, 372 Water street Peterboro. 17d 24 26 28 31 2 4 7 9 11 14 16 18 21 23 25 28 30

100 ACRES OF CHOICE LAND, extra fine buildings, 9 roomed brick house with furnace, in first class condition; large bank barn, with hay fork and all attachments; tie for 30 head of cattle and 10 horses; situated 1 mile from a small town, with high school and public school, 4 churches, etc., 8 miles from Peterboro; can be bought at a great bargain; price quoted to a buyer at 179 Charlotte st. Phone 1209W or 1131W. 1d75 232

Fellowship of Prayer

Daily Lenten Bible reading and meditation prepared for Commission on Evangelism of Federal Council of Churches.

WEDNESDAY

Deserted by His Own

"I know not this man of whom ye speak." Mark 14:71.

Read Mark 14:66-72.

"But it is not until we come into the presence of Jesus of Nazareth, that we are able to see sin in all its terrible magnitude and malignity."

MEDITATION: To remain steadfast to the dictates of love in the face of scorn and danger demands all we have of courage and faith; but to fail here is to fail everywhere. We do not go alone to trial.

HYMN:

O for a closer walk with God,
A calm and heavenly frame,
A light to shine upon the road
That leads me to the Lamb!

PRAYER: Almighty God, unto whom all hearts are open, all desires known, and from whom no secrets are hid; cleanse the thoughts of our hearts by the inspiration of thy Holy Spirit, that we may perfectly love thee, and worthily magnify thy Holy name; through Christ our Lord. Amen.

SITUATIONS VACANT

MEN AND WOMEN TO TRAVEL and appoint local representatives. Yearly guarantee $1097 (weekly average of $21.00) and expenses, and commission, besides. Write at once for particulars. Winston Co., Dept G, I., Toronto. ws-55

AUTOS FOR SALE

FOR SALE — 1 TON TRUCK. — Phone 194. 3d76 1351

FOR SALE — OVERLAND FOUR Special, looks and runs like new, at a bargain. Apply H. Florence, 208 Charlotte street. 6d77 1324

POULTRY AND EGGS

FOR SALE — WHITE LEGHORN cockerels, Ferris strain. Apply 176 Smith street east. Phone 1610J.

FOR SALE — BLACK MINORCA and white Leghorn eggs for hatching. Apply 509 Chamberlain St. 3d76 233

FOR SALE — 15 HENS 1 ROOSter and henhouse. Apply 458 George street south or phone 1661J 2d75 1341

FOR SALE—IMPORTED CHOICE breeding cockerel, D. W. Young strain, SC.W. Leghorn; also incubator, Cycle 50 egg. Apply 82 Lansdowne street, city. 3d77 247

LOST

LOST — SEAL BELT BETWEEN Keen and Sherbrooke street. Finder leave at the Examiner. 3d76 225

LOST — FOUNTAIN PEN — INItials A.C.H. Finder please leave at the Examiner. 3d77 1365

LOST — WILL THE PERSON who took a large parcel, containing valuable articles and a library book from the Grand Trunk station kindly return to the Examiner and save further trouble. 2d75 1342

WILL THE PARTY WHO PICKed up the black robe in front of our office, kindly return the same. The Peterboro Lumber Company, Limited 163 Hunter street. 1d75 1369

MYSTERIOUSLY DISAPPEARed — Robert Stuckey, a fair complexioned boy, about 15 years of age from Dr. Barnardo's Homes, disappeared from the home of Jas. Gardner, Norwood, Ont., R. R. No. 1, on Sunday morning, March 25th When last seen was wearing blue overalls and navy sweater with a book bag strapped to his shoulders Anyone seeing or knowing anything of his whereabout kindly notify me. $10.00 will be given for any information, or $20 for return of the boy. 2d76 249 1w

STRAYED FROM THE PREMises of the undersigned, lot 22 in the 10th concession of Percy, on or about March 2nd, 1923, one spinster, quite tall, with dark hair and black eyes. When last seen was wearing a brown coat and black shoes; and there also strayed from the same premises, on or about March 19th, one spinster, of medium height, with auburn hair, grey eyes. When last seen was running towards Peterboro, with hair not combed, nor face washed, and had no breakfast. If any person seeing any who answer these descriptions, please let me know as I have not heard from them in a couple of weeks. 1d75 246

SITUATIONS WANTED

ANYONE WANTING 2 WOMEN for general housework by the day, Apply 286 Smith street, Peterboro 3d76 236

WANTED

WANTED AT ONCE — MODERN furnished apartment close in and reasonable. Phone 1665F. 3d75 215

CATTLE WANTED—WILL TAKE in cattle for pasture on what is known as the Nicholls ranch. For terms, apply to Go. Nicholls, Selwyn P.O. 3d75 201

WANTED — SILENT PARTNER with $1000 up to $3000. This is a good paying business; 7 per cent. interest and profits. Apply Box 226 Examiner. 2d75 226

WANTED — 6 OR 7 ROOMED house, beween Park and Water Sts and between Smith on the north side and Wolfe on the south side; price must not exceed $3500; all conveniences, and worth the money. Can pay cash if necessary for immediate possession. Apply Box 1347 Examiner. 2d 75 1347

FOR SALE

FOR SALE — 1 8-CYLINDER CAR or will exchange for lot or motor boat. Phone 194. 3d76-1352

FOR SALE — HOUSEHOLD FURniture including Victrola. Apply 36 Hunter street East. 3d76 243

FOR SALE — PALM BEACH suit, size 36; price $12; nearly new. Phone 848J. 3d75 213

CANARIES FOR SALE — ALready mated at $7.00 a pair. 294 Mark street, or phone 908J. 3d75 223

FOR SALE — HAND WASHING machine; nearly new. Phone 1355W 3d76 238

FOR SALE — NEW SET OF HARrows. Apply to F. J. Bullied, Market Clerk. 3d76 1340

FOR SALE — INTERNATIONAL Rake, hay loader, nearly new; does good work. Apply Box 675 Lakefield P.O. 6d80 250 1w

FOR SALE — HALL SEAT AND mirror, dressers and stands, child's high chair, cot, centre tables, kitchen table, chairs, cupboard with glass top, and other articles. Apply 27 Park street south, corner of Park and Parnell. 3d75 212

PURE BRED HEREFORD BULL for sale, fit for service. Apply C. H. Westlake, R. R. No. 2, Peterboro, or ring 990-23. 6d77 208

FOR SALE—YOUNG DELIVERY horse, quite sound and city broke. Apply 209 Hunter street. 3d-75-217.

FOR SALE — 1 BICYCLE GOOD as new, 1 grocery counter, make an excellent work bench 1 inside door. Apply 414 Dublin street. 3d75 1337

FOR SALE — CLEVELAND MOtorcycle, in good condition, for $75 or nearest offer. Apply Ray Wiggins, Warkworth, Ont. 3d76 235

FOR SALE — PAIR AXMINSTER rugs, gas stove, gas plate and oven; 3 burner oilstoves; dressers, sideboard, iron cot, linen chest, etc. Apply 352 Water street. 3d76 242

FOR SALE—1 PAIR HIP LENGTH rubber boots, size 9; also 1 pair 10 inch. Apply 718 Chamberlain. 3d75 202

OUR BIG SALE WALL PAPER— 1 cent roll. R. C. Braund. 6d77 194

FOR SALE — GOOD DRY MIXed wood, $12 per cord; cut 12 ins. long. B. Revoy, phone 1294W.

EXTRA TWEED BOY'S SUIT — $4.99. Special C. G. E. Pay Bargain. Our One Cent Sale lasts all next week. R. C. Braund. 6d77 190

FOR SALE — ONE TYPE N.P.R. No. 42 Shaler, double capacity, vulcanizing plant; complete and in guaranteed condition; worth new $135; will sell for $75; cash or terms. White's Cycles and Sports Limited, Hunter street. 2d76 1359

FOR SALE — 1 BLACK DRESS, size 38, 1 black ladies' tailored suit, size 38 1 blue separate coat, size 38, 2 silk dresses (brown and blue), size 36. Other articles of clothing. will sell cheap. Call Examiner. 3d75 219

FOR SALE — 3 PIECE MAHOGany parlor suite, cookstoves with hotwater front, two china cabinets, and buffet combined; chest of drawers; Princess dresser, dining table, falling leaf table, at 84 Hunter street, or phone 1166J. 2d75 234

FOR SALE — 2 AUTO SEAT buggies, steel tired, arch axle; 3 top buggies, steel tired, two top buggies, rubber tire; two farmers' democrats; 1 farm wagon; 1 Chevrolet touring car; 1 Chevrolet runabout, like new. Tinney Bros., Cavan, Ont. Phone 69 ring 1 3. 5d79 1339

CHILDREN'S CHURCH HAS BOY PREACHER

LOS ANGELES, March 23. (United Press).—Master Wesley Flemming, 15, is starting on a career which may eventually lead to his stepping into the shoes of the Rev. Billy Sunday, noted evangelist.

Wesley has been officially appointed to fill the pulpit at the "Children's Church" at the Angelus Temple, which Aimee Semple McPherson owns, and at which she conducts her evangelistic services.

Wesley thus becomes America's youngest preacher who has a congregation of his own.

He recently preached his opening Saturday afternoon sermon before an audience of several thousand children.

He believes in "just plain Bible religion," without any frills, and has the knack of putting the Bible's teachings into language that youngsters understand.

Wears His School Clothes

Wesley is a good-looking kid, lithe and well-built, whom one would expect to see with a "mitt," playing ball in any vacant lot after school. When he preaches he wears school clothes—a grey belted Norfolk suit, and a shirt with a soft collar. His hair is tossed back into some kind of a pompadour that most young fellows of his age affect when "slicking up" for a party.

There is no empty oratory in his sermons, no rising and falling inflections of the sort indigenous to the grown-up ministerial profession. In a voice that has not quite changed, Wesley talks religion in the same manner that most boys talk about their school or their teams. His voice is clear and easily fills the large Angelus Temple.

"I just talk religion to the kids the same as I'd talk about anything else. I discuss what the Bible says just like we'd discuss a book at school. I like it, and it's easy for me. Most kids are bored by regular sermons."

A Children's Church

This was the idea on Aimee Semple McPherson's mind when she decided on a "Children's Church," to meet Saturday afternoon in the big Temple, and to listen to religion expounded by a boy of their own age.

The "Children's Church" is a new and unique institution. It is international. All the church offices are filled by children and grown-ups do not interfere. The choir is composed of 40 boys and girls. The church is attended by children from all parts of the city.

Wesley is the son of Mr. and Mrs. W. J. Fleming, of South Pasadena, Cal. He was born in Portland, Ore., and at the age of nine he had become greatly interested in religion, and began to preach in company with evangelists on street corners in Portland. He had success in gaining converts, numbering among them many hardened sinners who were made to see the light through his frank boyish appeal.

Between times, Wesley went through grade school and two years of high school, and is now studying in the Evangelistic Training Institute. His interests outside of church work are those of the average boy of his age.

AGENTS WANTED

MAKE MONEY AT HOME—$15 to $60 paid weekly for your spare time writing show cards for us. No canvassing. We instruct and supply you with work. West-Angus Showcard Service. 29 Colborne Building, Toronto. dtf 730.

NOTICE TO CREDITORS

IN THE MATTER OF the Estate of Sarah Green, late of the City of Peterborough, in the County of Peterborough, Widow, deceased.

Notice is hereby given pursuant to The Trustee Act that all creditors and others having claims against the Estate of the said Sarah Green, who died on or about the Seventeenth day of January, 1923, are required on or before the Eighteenth day of April, 1923, to send by post prepaid or deliver to the undersigned Solicitors for the Administrators of the Estate of the said deceased, their Christian and surnames, addresses and descriptions, the full particulars of their claims, the statement of their accounts and the nature of the securities, if any, held by them.

And further take notice that after such last mentioned date the said Administrators will proceed to distribute the assets of the deceased among the parties entitled thereto, having regard only to the claims of which they shall then have notice, and that the said Administrators will not be liable for the assets or any part thereof to any person or persons of whose claims notice shall not have been received by them at the time of such distribution.

DATED this 13th day of March, 1923.

PECK, KERR & McELDERRY, 415 Water St., Peterborough, Ont., Solicitors for the said Administrators. 4d-14-21-28-4-1091.

STORE TO LET

Central, large, complete with Shelves and Counters; low rent. Also Apartment to Let. Highest Cash Prices paid for Rags, Rubbers, Metals, Paper, and Iron. A. LOW & CO., 264 Simcoe Street. 'Phones - 697; N. and Hol. 1027

Telephone 790 When You Want Your PIANO OR ORGAN TUNED
Player Pianos a Specialty
All Work Guaranteed
W. H. CUNNINGHAM
560 Weller Street.

FOR SALE

$3500.00—Two Storey Brick House, modern, 6 rooms, large lot, East City, convenient to Clock factory, good terms.

$3900.00—New Bungalow, 6 rooms, modern, mantles, stationary tubs, good location, also good terms; immediate possession.

$8500.00—One hundred Acres of good land, 85 acres under cultivation; splendid brick house and first class outbuildings situated about six miles from Peterboro; immmediate possession; ters.

$3800.00—Two storey brick house, 7 rooms, modern, hot water heating, in good condition, large lot, rents for $40.00 per month. Terms.

We have listed one hundred and ten acres of first class garden land, clay loam, 27 acres of this land is in orchard, apples, pears, plums and cherries, 12,000 strawberry plants, 700 raspberry bushes. Well watered and fenced, two houses and a number of first class outbuildings. Located about 3-4 of a mile from Castleton, and 6 miles from Colborne. Price and terms reasonable. For particulars and inspection of any of the above, apply—

J. T. O'Connell & Co.
136 Hunter Street West.
Phones: Office 376; Residence 1359

CHILDREN'S AID SOCIETY —of— PETERBORO CITY AND COUNTY

For the Care of Neglected and Ill-Treated Children.
G. W. POWELL,
to 9 p.m.
Assistant Secretary and Inspector. 588 George Street. 'Phone 1044W. Office Hours: 12 to 2 and 6

RAILWAY TIME TABLES

CANADIAN NATIONAL RYS.
Corrected to date.)

No. 96—8.05 a.m., for Port Hope and Toronto
No. 98—8.33 a.m., for Lindsay, Blackwater, Junction, Orillia, Midland, North Bay and Toronto.
No. 98—8.35 a.m., for Hastings, Campbellford, Belleville and points on the main line east.
No. 253—8.50 a.m., for Lakefield.
No. 92—12.04 a.m., for Lindsay, Port Hope, Toronto, Buffalo, making connections with the International Limited for London, Detroit and Chicago.
No. 100—12.15 p.m., for Hastings, Campbellford, Belleville and Ottawa.
No. 371—12.25 p.m., for Lakefield.
No. 95—5.36 p.m., for Lindsay, Orillia, Midland, North Bay and Toronto.
No. 99—8.15 p.m., for Lindsay.
No. 94—9.10 p.m., for Port Hope, Montreal and Boston.

CANADIAN PACIFIC RAILWAY.
(Corrected to Date.)

GOING EAST—
11.59 a.m.—Norwood, Havelock, Bonarlaw, Tweed, Perth, Smith's Falls, Kingston, Ottawa, Montreal and intermediate points daily. On Sunday this trains proceed east only as far as Havelock.
8.20 p.m.—Indian River, Norwood, Havelock. Daily except Sunday.
12.03 a.m.—Havelock, Tweed, Kingston, Perth, Smith's Falls, Montreal, St. John, Boston and New York. Daily except Saturday.
1.50 a.m.—Havelock, Tweed, Kingston, Perth, Smith's Falls, Ottawa.
2.42 a.m.—Montreal, Sundays only.
GOING WEST—
5.16 a.m.—Myrtle, Toronto, Guelph, Goderich Hamilton, Galt, Woodstock, St. Thomas, London, Chatham, Detroit, Chicago and New York. Daily.
6.01 a.m.—Toronto (Yonge Street), Hamilton, Owen Sound, Teeswater and intermediate points. Daily except Sunday.
6.54 a.m.—To Toronto, Sunday only.
7.35 a.m.—Toronto, Hamilton, Brantford, Buffalo, Rochester, Boston, New York, Galt, Woodstock, London, Chatham, Detroit and intermediate points between Peterboro and Toronto. Daily except Sunday.
9.35 a.m.—Bethany, Lindsay, Orillia, Port McNicol and intermediate points. Daily except Sunday.
3.50 p.m.—Toronto, Hamilton, Brantford, Buffalo, New York, Galt, Woodstock, London, Windsor, Detroit, Chicago and intermediate points between Peterboro and Toronto. Daily.
6.50 p.m.—Lindsay, Toronto and intermediate points. Daily except Sunday.

GOOD INVESTMENTS

$4,000 Brick House, all newly decorated, hardwood floors, three-piece bath, furnace, connected to hot water boiler; good lot; garage, West side.

$3,900 Brick House, three-piece bath, furnace, electric stove, blinds, linoleum; very large garden lot, 3 x 210, East City.

$3,900 Brick House, three-piece bath, furnace, garage; this is in A1 shape; West side.

$1,500 Frame House, four acres land. Owner will exchange for House in City.

$5,600 Brick House, furnace, 50 Acres loam soil, bank barn, stabling for 24 head of stock.

$8,500 Brick House, furnace, electric light, together with 20 Acres of first-class garden soil. Owner will take House in the City as part.

For full particulars and 125% value, see

H. J. McCANNAN
140 Simcoe Street. 'Phones 461—772

FOR SALE

Brick Bungalow, 6 rooms, fully modern $3500

Frame Cottage, 5 rooms, 1-3 acre ground $1700

50 Acres, 30 acres workable, frame house, bank barn, 30 x 50, new silo; lots of small fruit; 5 miles out $3500

6-Roomed House, conveniences, central. Will take car or good lot $2800

30 Acres, close to the city; lot of small fruit; must be sold.

McIntosh & Storey
197 Charlotte street. Phone 1623J

A QUALIFIED AUTO MECHANIC
having knowledge of all makes of cars, desires a position in garage repair shop.
Address 89 Soudan Ave., North Toronto. 5w-72

CHINA PAINTING
Mrs. Langley McCarthy Teaches Biscoff's New and Beautiful Work in CHINA PAINTING

1000 Live Hens WANTED
BEFORE EASTER.
Positively your Last Chance to get Highest Winter Prices. Special Price for Good, Fat Hens. Call
S. COHEN
189 Charlotte Street
'Phone 889J.

EDWIN ELCOME
TAXIDERMIST
693 Harvey St. Peterborough, Ont.
HEADS, BIRDS, FISH, ETC.
Mounted Artistically and Permanently.

No other birds than Blue Jays, Owls, Hawks, Crows, can be mounted at this season, unless they are accompanied by the numbers of the permit, or an affidavit made out before a Justice of the Peace, stating the nature of the accident which killed them.

First breath of spring comes either from green onions or from spring-cleaning rubbish burning.

DAVIS-THOMPSON COMPANY, LIMITED
Insurance and General Agency
433 GEORGE ST. PHONE 40

5½% Interest paid by this institution on its Debentures which are issued for a term of 5 years, in sums of $100 and upwards.

4% paid (Half-yearly) on deposits. One Dollar opens an account.

TORONTO SAVINGS & LOAN CO.
435-437 George Street, Peterboro

MAIL EDITION

The Evening Examiner

"The store that is too small to advertise is too small to produce a living for a healthy man or woman."

PRICE THREE CENTS — PETERBOROUGH, WEDNESDAY, MARCH 28, 1923 — PRICE THREE CENTS

RANEY HAS BILL TO STOP PUBLICATION OF BETTING NEWS

Similar Bill Has Been Introduced at Ottawa But He Fears It Will Be Defeated.

TORONTO, March 28.—The Legislature yesterday afternoon proceeded with debate on the bill introduced by Hon. W. E. Raney to make unlawful the publication of racing information. Mr. Raney said that legislation had been introduced at Ottawa covering the same ground. "I would not press this bill here if the Ottawa government was in full control of the situation," said Mr. Raney, "but it is a matter of history that the Senate often kills bills of this nautre passed by the Commons. In any event if the bill does pass both Houses in Ottawa this bill comes into effect by royal proclamation and will not be proclaimed if Ottawa has passed a similar legislation." The bill was opposed by Col. J. A. Currie who declared that the bill would give a monopoly on hand book betting to the Metropolitan Racing Association which he said kept open the year around. He said there was nothing in the act to stop this association from carrying on and the legislation "monopolized book making for Abe Orpen." He said that the act introduced in Ottawa covered this point which the Ontario legislation left open. Mr. Raney interjected the remark that the Ottawa bill was drafted in Ontario "in my department."

Mr. Raney in speaking to this bill said the matter was one designed to be covered by Dominion Legislation and thought it would. The trouble was that hand book betting had been made easy if not possible by the publication of racing information. The criminal code did not cover the matter because of the wording of the code. In Mr. Raney's opinion that hand book betting was not nearly as bad a menace as the leaglized betting on race course. There was discrimination he said in legalized race course betting. Half a dozen Chinamen were arrested for gambling but yet men of influence could gamble with legal protection on race course.

Mr. Dewart objected to a discussion of race track gambling which he contended was not in accord with the principle of the bill. The Speaker, however ,upheld Mr. Raney. Mr. Raney argued that a province could not tax a race course out of existence. The British North America Act said provinces could tax for revenue only. To tax for prohibition would therefore be wrong.

Col .Currie said the act should be caled an act to form an incorporation for hand book betting. For many years he said there had been in Ontario an organization which had carried on betting. "This bill will give Abe Orpen and that association a monopoly, said Col. Currie who suggested that Mr. Raney had been solicitor for Mr. Orpen.

"Is the honorable member making himself a conduit for slander?" asked Mr. Raney.

"I am asking you a direct question and it is, "Were you ever solcitor for Mr. Orpen?"

"I deny that I ever was," replied Mr. Raney. Col. Currie declared that if the bill had been drawn for Mr. Orpen that it could have been better done. He explained that the Ottawa bill covered the point and prevented Mr. Orpen's association from operating as well as others. He was then informed that the Ottawa bill was drawn up by the Ontario Attorney General's department. Col. Currie further contended that the bill interfered with the freedom of the press in publishing news. He objected to the bill because "it does not fill the bill."

NATIONAL RAILWAYS GREATLY IMPROVED OVER PREVIOUS YEARS

A Deficit of 72 Million in 1921 Was Reduced to 60 Million in 1922.

GRAND TRUNK PAYS.

OTTAWA, March 28. Canadian Press. — Canadian National Railways closed the year with an operating surplus of four million dollars but with a deficit when the fixed and other charges were taken into account of 60 millions Such was the announcement of Hon. G P. Graham, Acting Minister of Railways, in making the annual statement on the national roads to the House of Commons yesterday afternoon and evening.

Although the Grand Trunk has since been formally amalgamated with the Canadian National, Mr. Graham gave statements for the two systems separately — statements which showed that an operating deficit on the Canadian National was turned into an operating surplus by the Grand Trunk. The Grand Trunk had an operating surplus of $13,929,867; the Canadian National System, i. e., the Canadian Northern, the I.C.R. and the G.T.P.—an operating ratiot of $9,736,318. Taking one from the other the National rails as a whole had on operating surp us for 1922 of $4,193,549. Compared with the year previous both systems showed considerable improvement. Operating deficit on the Canadian National, was reduced by about six and a half millions; the operating surplus on the Grand Trunk was trebled.

The Canadian lines were the only part of the Grand Trunk system to show an operating deficit. The western lines and the Central Vermont both converted operating deficits into operating surpluses.

Deductions for taxes and other items brought the operating surplus of $4,193,549 for the amalgamated roads down to $2,202,782. Deducting this from fixed charges amounting to $62,454,627, the total deficit for 1922 is shown to be $60,251,845. This is an improvement of $12,410,433 over the deficit for the year previous.

Mr. Graham estimat ' that the restoration of the Crow's Nest rates on grain had reduced the revenue on the Canadian National Lines by six and a half million dollars. He read a memorandum from Sir Henry Thornton, president of the National Roads, estimating that the recent reorganization of management would result in a saving of at least $150,000 a year in salaries; and concluding Mr. Graham intimated that legislation would be brought down outlining proposed branch line constructions and authorizing the government to advance the necessary money.

U. S. ACTION AGAINST METAL FROM ONTARIO

WASHINGTON, March 28. Canadian Press. — Anti-dumping provisions of the Tariff Act were invoked by the Treasury yesterday with respect to importations of ferro-silicon. The decision, signed by Assistant-Secretary Moss, said that investigation had determined that shipments of Ferro-silicon from the province of Ontario, Canada are being sold or are likely to be sold in the United States market at less than the fair value of the merchandise.

As a result of the ruling Customs collectors automatically are ordered to levy an extra duty on the imports but the penalty payments will vary according to the basis of calculation of their value and the conditions under which the importations are made.

OFFERED A DRINK TO PROHIBITIONIST.

LONDON, March 28.—(Canadian Press.)—A party of sailors travelling this week in a train offered a drink from a flask to E. Scrymgeour, the prohibitionist member of the house. of commons for Dundee. When he declined the tars looked him over more closely and finally recognizing him, invited him to breakfast with them. Scrymgeour accepted and afterwards asked the sailors to read with him a chapter from the Bible. The Dundee M.P. reporting the incident says the latter invitation was accepted with "equanimity."

ALLIES AND TURKS TO CONTINUE NEAR EAST CONFERENCE

Allied Delegates Have Drawn Up Reply to Ismet Pasha's Letter of March 8th.

ARE IN ACCORD.

LONDON, March 28.—(Canadian Press)—Turkey will be informed within the next forty-eight hours that the Allies are ready to resume the Lausanne peace negotiations. The Allied delegates, who for the past week have been examining the Turkish counter-proposals to the Allied peace terms, finished their deliberations this evening after having drawn up a reply to Ismet Pasha's letter of March 8.

It is understood that the Allies agreed to make no fundamental changes in their original peace proposals to the Turks. Whatever modifications have been made are of form rather than of substance. One of the delegates told The Associated Press correspondent that when the conference was resumed the Turks would find the Allies in complete unity on all questions.

The French delegates will leave for Paris to-day; the Italians will leave Thursday.

A preliminary meeting of the delegates sat from 4.30 o'clock yesterday afternoon, until nearly 8 o'clock when an official communique was issued stating that complete agreement had been reached on all points and that a draft text of the reply to Ismet Pasha's note of March 8, had been considered and adopted, subject to the final approval of the respective Allied Governments.

CAUSE OF FIRE UNKNOWN.

MONTREAL, March 28.—(Canadian Press.) — No staisfactory explanation for the Hospital for Incurables fire here recently was adduced at the continuance of the enquiry by the fire commissioner's court here yesterday afternoon. Three deaf-mute patients at the hospital who had been in the attic wheer the fire originated, testified they had seen nothing unusual. Sister Superior Maria Missel did not testify but stated that the report circulated as to the death of a patient as a result of he fire, was untrue.

LORD ROBERT CECIL TELLS U.S. OF THE LEAGUE OF NATIONS

Would Welcome United States, Germany and Russia Into the Fold.

WHAT IT HAS DONE.

NEW YORK, March 28 (Canadian Press). — The cause of the League of Nations is the cause of a world peace, declared Lord Robert Cecil, foremost British exponent of the League, who arrived here yesterday on the Majestic for a month's visit to the United States and Canada.

Lord Robert, who will deliver a score of lectures, said he came to popularise and promote the cause of the League and to smooth misunderstandings of its functions and work held by the greatest nation which has not yet joined the international body.

"I should like o see the United States join the League," he said, "but I am just as strong an advocate of Germany's entrance. In my opinion, Germany would be admitted if she applied. I also would be glad to see Russia come in. It is my impression that she would also be admitted if she applied properly, and it would be better for her and for the rest of the world if she were a member."

Lord Robert, a tall, thin man, with massive, rounded shoulders, from which hung loosely a greatcoat which flapped about his long legs, displayed great enthusiasm in discussing his views with newspapermen, This was reflected in the quick movements of his thin, ascetic, and by frequent thrustings forward of his shoulders and the flashing of his deep-set, brown eyes.

"It is a great pleasure," Lord Robert said, "to find myself here at last. I have often been invited to come during the past few years, and have only now found time. That is why I deferred so long coming to a land and nation of such deep and far-reaching significance to the rest of humanity."

Lord Robert said he would begin his lecture tour in New York to-day, speaking first at a private luncheon and later at a dinner at which he will meet owners and editors of national weekly and monthly publications. Later he will speak in Philadelphia, Buffalo, Ottawa, Montreal, Des Moines, Iowa, Chicago, Louisville, Kentucky, Richmond, Va., and Washington and Boston, returning to England on 27th April.

"The movement in favour of the League," Sir Robert asserted, "is growing rapidly abroad. The League has functioned without the United States and can function without her, but it would be a great thing for the United States and for the rest of the world to have the United States a member."

The British statesman, who is making his first visit here, said he came at the invitation of the Foreign Policy Association, and that he would attempt to study the attitude of the United States towards the League.

He declared he was in favour of the entrance of the United States into the world court as advised by President Harding recently, and said such a step would be of great advantage to the League, of which the court is a subsidiary organisation, and to the cause of world peace.

The Lague already had satisfactorily settled four international disputes, he said. They were the dispute between Finland and Sweden over the Aaland Islands, the disputes between Germany and Poland and France and Great Britain over Upper Silesia, the dispute over Albanian soereignty, and the mattver of Austrian finance.

The League, he declared, had saved Austria from ruin by providing a loan of $26,000,000 from ten countries and by ensuring Austria's protection from external aggression.

But, Lord Robert pointed out, the most important achievements had been in the direction of fostering international legislation of a humanitarian nature, which the League had successfully fostered. The permanent secretariat of the League, he added, was one of its most important features, and ensured its uninterrupted activity.

PRINCE OF WALES THROWN FROM HORSE

LONDON, March 28.—The Prince of Wales was thrown yesterday at a water jump in the Army point-to-point races at Arbor Field, but was unhurt.

Wales was riding Prince Henry's horse and had taken the water jump in splendid style on the first round, but the second time the horse balked at the bank and plunged straight into the water, which is several feet deep.

The Prince was thrown into the boughs of a willow tree on the opposite bank, but scrambled back to rescue the horse, which was plunging about in the water up to its neck and rapidly sinking in the mud. The Prince, unaided, pluckily seized the horse's head and brought the animal out amid the cheers of hundreds of spectators.

OTTAWA, March 28.—(Canadian Press)—(Special)—Strong belief is entertained here that a return to two cent postage may be announced in Fielding's budget.

MME. BERNHARDT'S FUNERAL WILL BE HELD TOMORROW

Obsequies Will Be Most Impressive Seen in Paris Since the Death of Victor Hugo.

WAS NOT RICH.

PARIS, March 28. — (Canadian Press)—The body of Mme. Sarah Bernhardt will be removed at noon Thursday from her late home on the Boulevard Pereiere, to the Church of St. Francois de Sales, in a nearby street, and thence conveyed to the Pere-La-Chaise, the last resting place of hundreds of France's famous people of all times.

It will be one of the most impressive funerals of a great public figure, since that of Victor Hugo in 1885. Hugo's funeral was under the auspices of the Government; Bernhardt's will be at the expense of the City of Paris.

Poverty is given as the reason that Bernhardt will not be buried in Belle Isle, where many years ago she had a tomb dug in the solid rock. It is explained that shortly before her death, pressed as always for ready money, the actress was obliged to sell the house with the land at Belle Isle, and it is suggested now that at some future time permission be obtained from the new owner, and the body transferred there.

A rented villa in a Paris suburb which was to have been her summer home, replacing Belle Isle, is bright with fresh paint. On the gate is inscribed as the villa's name, Bernhardt's motto: "Quand Meme," which is likely to remain as a memorial of the tenant who never lived there.

It is suggested also that the theatre bearing her name, which is municipal property, should retain the name as a memorial whoever the theatre's new tenant may be.

FIREMAN KILLED AT FORT WILLIAM.

Daring Act of Woman When the Victoria Block Destroyed By Flames.

FORT WILLIAM, March 28. — (Canadian Press.) — One of this city's fire fighters was instantly killed and two of the largest retail establishments of the city were totally wiped out last night in one of the fiercest fires that has ever occurred in the business section of the city.

David Geron, who was crouched in the street handling a nozzle, met his death when the front wall and coping of Victoria Block on Victoria Avenue, fell on top of him, the other men leaping back to safety. Simultaneously, flames poured out over where Geron lay and the fire fighters had to give their whole attention to subduing them.

Originating from an unknown cause in the rear of the store of Rutledge & Jackson, dealers in men's furnishings, shortly after 9 o'clock, in a few minutes the fire had spread throughout the whole of Victoria Block, which was also occupied by R. E. Walker & Company, dry goods. Shortly atfer the alarm was given, Miss Walker groped her way into the office and got out all cash and many valuable papers belonging to the firm. It was a very daring piece of work. Five minutes later no one could have gone near the flaming pile. The fire was at its height at ten o'clock, the intense heat making it diffcult for the firemen to face the flames, which were driven halfway across the street. The men handling the hose nozzles were compelled to lie down on the street to maintain their positions. At 10.50 p. control. The loss may reach a million dollars.

UNIDENTIFIED WOMEN ARE BURNED TO DEATH

DETROIT, March 28.—(Canadian Press)—Two unidentified women, inmates of the County Hospital at Elloise, near here, were burned to death in a fire that destroyed a three storey brick building used as a women's physchopathic ward.

INDUSTRIAL WORLD OF BRITAIN NOW SHAKING WITH LABOR TROUBLES

Farm Laborers, Coal Miners, Seamen, Railwaymen and Builders All Having Wage Troubles.

FARM STRIKE.

LONDON March 28. Canadian Press. — A considerable portion of the British industrial forld is seething with wages and hours disputes. Conferences were held in London yesterday of farm laborers, coal miners, seamen and railway men, all discussing these questions.

The farmers' strike has been further extended but it is still far from general. At the same time the possibility of a prolonged strike at present, the important time for farming work, is viewed with general regret.

Miners' delegates from all the coal fields met to discuss the demand by the South Wales miners for the terminating of the existing wage agreement on the ground that half a million colliers are earning less than 50 shillings weekly. The meeting revealed much difference of opinion and the discussion was adjourned until to-day.

The question of high railway rates is considered by both the agricultural and mining industries as having much to do with the present difficulties, and Sir Eric Geddes, speaking in Manchester yesterday stated on behalf of the Federation of British Industries and Traders generally that a request had been made to the railway companies to reduce railway rates to 33 per cent. above the pre-war level. The railway rates now are 75 per cent above pre-war times.

The ship owners' demands for a reduction in wages were discussed by the National Maritime Board, representing both owners and seafarers. The matter has been the subject of negotiations for a long time and yesterday an agreement was reached.

From the middle of April the basic rate for seamen, firemen and other ship workers will be reduced by 20 shillings per month, and in the case of coasting vessels by six shillings, and sixpence weekly. There will also be a revision of wages for navigating and engineer officers.

The question of reduction of wages was discussed by the Railways Central Wages Board, but as there has been no appreciable fall in the cost of living during the month of March, wage rates will probably not be changed.

ROY FOUND GUILTY.

WINNIPEG, March 28.— (Canadain Press.)—David W. Roy, formrer Secretary-Treasurer of the Dominion Football Association, was found guilty by a jury in the Assizes Court late yesterday afternoon on five counts of theft during his tenure of office. He was released by Mr. Justice Dysart on suspended sentence of one year.

SPRAMOTOR CO.

FARMERS AND GARDENERS

Spray your orchards and potatoes with a Spramotor, the winner over all competitors in a spraying competition held at Grimsby under the auspices of the Board of Agriculture. Agency at Room 111, Barrie Building, overlooking the Market.

You cannot afford to be without one.

C. H. REID

Room 111 Barrie Bldg.
PETERBOROUGH
Call and See Us

The Legacy of Leadership

Achievements That Have Made *The McNabb Style Shops Pre-eminent in*

Dresses, Coats, Suits, Capes and Wraps

Of timely interest to every woman is the position which the McNabb shops enjoy in the matter of style achievements, the emphatic manner in which its reputation for originality has been built and the policy of value-giving by establishing moderate prices and service which has brought prestige and good-will to the four stores operated in Peterborough, Belleville, Kingston and Brockville by this foremost institution of Fashion.

Weekly visits to the leading style centres makes possible the introduction of constantly changing new modes. Abreast of every trend of fashion, meeting every whim of the mode with a practical style solution, in constant touch with the manufacturer and enjoying first selection from the last-minute fashions—the McNabb Shops continually exhibit the most varied collection of individual Dresses, Coats, Suits, Capes and Wraps ever assembled.

Charming New Easter Frocks

Quality Correctness, Simplicity, Variety, Value

All that a woman has dreamed of for spring. Pleats, tuckings, embroideries, beadings, Paisley prints, Bertha lace collars, in the loveliest of fashionable soft silks, taffetas and fine tricotines—are now displayed for your approval for Easter wear, and all at

Dress Up For Easter Sale Prices

Easter Frocks AT $13.95 & $15.95

An extraordinary collection of the smartest of spring-time Dresses in Canton crepe, tricotines and crepe de chine, effectively trimmed. All sizes, 16 to 46½. Values ordinarily up to $25.00.

Specially Priced, $13.95 and $15.95

Easter Frocks AT $25.00 & $29.50

Afternoon and Street Dresses comprise this lot of smart styles for misses or women in all the newest materials and newest colors. An almost unending variety in all sizes.

Easter Frocks AT $19.50 & $22.50

A fascinating array of new spring models, displaying the newest printed effects and plain colors, all in the season's most popular shades of sand, henna, rust, navy, black and combination colors. All sizes.

Easter Frocks AT $35.00 & $39.50

The smartest interpretations of the vogue adapted to figures of larger proportions. Made by the most successful makers specializing in slenderizing fashions. Sizes 38 to 46½.

The Smartest of Easter Suits

From outer fabric and line to inner workmanship, these smart Spring Suits represents all the quality and fashion that can be desired or is attainable today, in box and plain tailored models.

Specially Priced, $29.50, $35.00 and $39.50

Distinctive Wraps and Capes

The Spring Wraps and Capes are of real beauty and distinction in styling. One could do no better than to choose one of these. So diversified as they, so smartly embroidered, so carefully fashioned, that each one in itself an excellent reason for a satisfactory choice.

Priced at $25.00, $29.50, $35.00, $39.50 and $45.00

New English Top Coats

Daily we are receiving shipments of the ever-popular mannish-style English Top Coat. Mannish lines and workmanship which are equal to the finest man-tailored coats in every respect, in shades of blue, brown and sand, over-checks and indistinct plaids. All sizes.

Priced from $15.00 to $29.50

The J. A. McNabb Co. Limited

Eastern Ontario Chain of Ladies' and Misses' Ready-To-Wear Stores

PETERBORO - BELLEVILLE - KINGSTON - BROCKVILLE

It's wise to act before health fails

IF you cannot work, eat and sleep as you should, it's time to look for the cause. Nerves, appetite and general health are often seriously interfered with by the drug, Caffeine, in tea and coffee.

Instant Postum is a wholesome and delicious table beverage for those who value health and comfort. Try Postum instead of tea and coffee.

"There's a Reason"

Instant Postum

Sold by grocers everywhere in sealed, air-tight tins

A generous sample tin of Instant Postum sent, postpaid, for 4c. in stamps. Write:

Canadian Postum Cereal Company, Limited, 45 Front St., E., Toronto
Factory: Windsor, Ont.

The Evening Examiner

PHONES — Editorial, 1601. Business Office, 1600. Private Branch Exchange to all Departments.

The Examiner is a member of the Audit Bureau of Circulation.

The Daily Examiner, published every lawful evening. The Peterborough Examiner, Limited. Office, 419 George Street.

The Weekly Examiner, published Thursday morning.

The Subscription Price of The Daily Examiner is $6.00 per year, delivered in city; out of town subscribers, by mail, $4.50 per year; that of The Weekly Examiner is $1.50.

U. S. REPRESENTATIVES.

Special U. S. Representatives — W. H. Stockwell, 620 People's Gas Building, Chicago, Ill.

New York—Charles F. Miller, 286 Fifth Avenue.

Advertising Rates on application.

B. M. GLOVER, Managing Director.

WEDNESDAY, MARCH 28, 1923.

ONE BRAVE LETTER.

A letter written to the Listowel Banner, and signed "Presbyterian," rakes over the coals some of the members who regularly are late in arriving at a certain named church in the town, says the London Advertiser.

Moreover, the letter-writer lodges the plain charge that these people come in late with only one object in view, that of being observed.

This particular letter-writer not only points out the defect, but writes the cure:

"If the object in coming late is only for the purpose of making a little display and attracting the public notice, would the end not be better accomplished by such people arriving early at church and settling themselves up in some conspicuous place, where all their beauty and ornaments would be seen to better advantage?"

That letter-writer wins the prize for candor and fearlessness. He is not going to allow his kirk to be made a show window for feathers and frills.

Every church has its share of the chronic latecomers, and it might work wonders were the theory well circulated that they follow this plan to attract attention.

A LOSS TO PETERBOROUGH.

The decision of Rev. J A. MacKenzie to accept the call from Chalmers' Presbyterian Church in Guelph, was heard with a great deal of regret, not only by the members of his congregation at Knox Church, but by the people generally, who have recognized in Mr. MacKenzie a most excellent citizen, whose departure is a distinct community loss.

Both in his church work and in his relations with the citizenship of Peterborough generally, Rev. MacKenzie has proven himself a source of strength and inspiration, and his departure will mean a gap in many circles.

He has not hesitated to identify himself with movements that had as their foundation the betterment of Peterborough and has in fact, been a many sided citizen whose kindly courtesy and willingness to assist will be missed.

The regret of his congregation at losing his services will be readily understood by the citizens as a whole, who share in the sense of loss occasioned by his decision to accept the larger field of service he has been offered.

The Examiner congratulates the people of Guelph upon the fact that they have gained a new citizen who will speedily prove his worth.

CANADA'S RESOURCES.

The contention advanced in a recent address by Mr. E. A. Lapierre, M.P. for Nipissing, that Canada is not getting the benefit from the development of her natural resources that she has a right to expect, is unfortunately only too true.

Mr. Lapierre is, of course, well qualified to speak upon such a subject, and his references to the little revenue that this country receives from her mining wealth should afford Canadians food for reflection.

The statement that in spite of the fact that the International Nickle Company paid $15,000,000 in dividends in one year that almost nothing reverted to Canada except the $500,000 revenue annually paid to the Ontario Government, is an indication of the situation generally.

Mr. Lapierre believes that Canada should pay more attention to the question of seeing that all metals mined in the Dominion should be refined to the final stage in this country—in this way ensuring Canada a fair share of her own resources—and he undoubtedly will be corroborated in that belief by the opinion of most Canadians.

There has been laxity on this point too long, and Canada has been a heavy loser as a result.

The member for Nipissing is doing a useful service in bringing the facts to the attention of the people, for they are of great importance.

THE COAL SITUATION.

Colin G. Groff, the Chief Publicity Commissioner of Alberta, has sized up the coal situation in a few words in his declaration that Alberta's coal mines are idle half the year, while Ontario goes short of coal every winter, and that there ought to be some way of remedying such a condition of affairs.

It would seem to be of vital importance to the people of both Provinces that a solution should be found.

On the one hand, we have a Province whose inhabitants have to contend with an inadequate supply of coal coming from another country and with the constant danger of the supply being curtailed or stopped altogether.

On the other hand, is Alberta with 87 per cent. of the Dominion's coal area, with enough coal to last Canada for generations, looking for new markets that will keep the mines in operation.

It is a question of the greatest moment to both Provinces, and no reason is apparent why they should not get together and endeavour to find a method of utilizing Alberta's coal mines to supply Ontario with the fuel she requires.

The freight rates, of course, form one formidable obstacle, but a study of the whole situation might enable a way out of this difficulty to be found.

At least the attempt should be made.

ECONOMIC TRUTHS.

The Living Age reproduces from the Berlin Liberal Daily, a striking chapter of economic truth from a new work on invention by Richard Nikolaus Coudenhove-Kalergi. The book is a glorification of the work of the engineer and inventor, but it glorifies them through their work in increasing production while eliminating drudgery from our regular necessary tasks.

"Socialism mistakes Europe's problem," says the writer, "when it imagines that our fundamental evil is unjust distribution instead of adequate production. The root of Europe's misery is the necessity for compulsory drudgery, not unjust distribution."

Discussing climatic conditions, soil conditions and over population in Europe, the writer continues: "At our stage of historical evolution the inventor is a greater benefactor of humanity than the saint. . . . . Only a few centuries ago a glass window, a mirror, a watch, a piece of soap or sugar, were rare luxuries. The progress of invention has made them common necessities of the masses. In the same way that any man may have a watch and a mirror today, every man a century from now may have his automobile, his country cottage, and his telephone. The welfare of mankind increases in equal ratio with the excess increase of production above the growth of population."

Commenting upon the fact that both communist and capitalist states are labor states; that both are engaged in problems of production, the one ruled by labor leaders, the other by captains of industry, he says:

"No theoretical justification of capitalism is so convincing as the incontestable fact that the condition of American workingmen, many of whom drive to their places of work in their own automobiles, is incomparably better than that of the half starved workers who live under a Communist regime in Russia. For a high standard of living is of more value than equality. It is better for all to be prosperous and a few to be rich, than for all to sink back to a common level of poverty. Only envy and pedantry will question this. Best of all, of course, would be universal wealth. But that is an achievement for the future, not for the present, and only technical progress can bring it about. Political remedies can accomplish nothing.

"If Europe is teachable she will learn from the Russian revolution what methods to avoid. For Russia is a warning example of the quick revenge production takes upon those who defy the laws of its technique. Russia's rulers in their madness fancied that they could redeem their country and the world by ethical ideals and military measures, instead of by labor and invention. Therefore they sacrificed the industry and the technical equipment of their country. While they were grasping for the stars of equality, the solid ground of production slipped under their feet and cast them into the abyss of misery. In order to rescue the people of Russia from this abyss, the Communists have been forced to beg aid from their mortal enemies, the capitalists. Mighty Nature, who once crushed Napoleon's Grand Army, now threatens the same doom to Bolshevism.

"If Europe follows the destructive example of the Russian revolution, she risks sinking back into the primitive barbarism that preceded capitalism, instead of rising higher to a better post-capitalist order. In that case, our continent will eventually be forced again to retrace her steps through the capitalist epoch. Let us hope that we shall be enlightened enough to avoid this tragic fate. Before we address ourselves to an equal division of wealth we must guarantee an adequate production of wealth, for what does equality profit us, if it is an equality of misery? And how does inequality injure us, if no one suffers want?"

WE LIVE ON WHAT WE EARN.

During the recent snow storm, when the Toronto streets were being cleared drivers were to be seen loafing at sixty cents an hour on their vehicles until leisurely shovellers completed their loading task at sixty cents an hour, says the Financial Post. No driver as he smoked thought of assisting a shoveler. In fact, one driver climbed down and as he lighted his pipe, conversed with a shoveler who desisted in his leisurely efforts. Here was labor worth about 30 cents or 40 cents an hour, being loafed away at the rate of $1.20 per hour, while the horses for the time of which the city also paid stood idle.

This incident is here described not as a further argument against municipal wastefulness and inefficiency alone, as indicative of a weakness in the whole industrial fabric. It is not so much a question of high wages—ridiculously high in the case referred to—as the fact that these high wages are not being earned. If the present standard of living is to be maintained—and that is highly desirable—it can only be done on the basis of earnings. This refers to all classes in the community. The farmer has already done much towards taking the loss which a lower cost of living demands. He is working hard and spending carefully. Industrial workers in some lines have taken lower wages, but there is a general tendency on the part of the organized bodies to stand out for both high wages and short hours in spite of a reduction in the living cost. A more healthy situation here must be brought about. It is not so much a question of cutting down wages as it is of getting production at a price—getting a volume of goods at prices which the farmers and others can pay—and thus encouraging normal manufacturing operations and a wide distribution of the products, which mean comfort and enjoyment.

Nor is the problem to be solved by the farmers and the industrial workers alone. It is for all classes of the community. To increase production and maintain wages not only means application and a reasonable work-day, but it means that methods of production be improved, that organization be perfected and the most efficient plant and equipment employed. It means that costs of distribution be reduced all along the line, that salaries of executives and managers be well earned, and that expenditures coming under the general head of "overhead" be closely watched. It means that public business must follow the example of private business in bringing about more careful spending and more efficient administration, in order that taxes may be reduced, rents brought lower and capital generally encouraged; this will encourage those enterprises which will mean the development of our resources and insure plenty of food and manufactured products to go round at prices which the people can afford to pay. It means in brief, hard work, clear thinking and careful living for everybody.

EDITORIAL NOTES AND COMMENT.

Perhaps the politicians could suggest a way of applying the closure to the winter weather.

It promises to be a game bird that will be found around this Easter, even on a new Spring hat.

Many citizens coal budget will show an overdraft if Spring is not located and shipped up here at once.

The Peterborough Examiner thinks the Ontario Government is spending too much money in printing and circulating reports that are of little value to the public. The report of the hotel investigation is taken as an example, and it is a fact that in this book of 106 pages there is nothing of public interest except the recommendations of the committee, which could have gone on two or three pages.—London Advertiser.

Newest Designs IN Jewelry FOR Easter

Diamonds and Pearls In RINGS, EARRINGS, BAR PINS and Novelty Jewelry

"Gifts that Last"

SCHNEIDER BROS.

367 GEORGE STREET

WISE AND OTHERWISE

The "undeveloped peoples" are those who are still happy.

* * * * *

One thing we give up cheerfully during Lent is March.

* * * * *

About the only thing as worthless as a German mark is a button on a coat sleeve.

* * * * *

It is unreasonable, however, to expect any motor to run as smoothly as the agent talks.

* * * * *

The remarkable thing is that human nature has survived with so many laws to cramp its style.

* * * * *

About the only perfect neighborhoods are those found in real estate advertisements.

* * * * *

You seldom hear The Old Folks

at Home now. For that matter, the old folks seldom stay at home.

* * * * *

To the lay ear, about the only difference between a violinist and a fiddler is $200 a night.

* * * * *

Europe can't start another war yet. We haven't appointed our official government observers.

* * * * *

There are many pretty signs of spring, but the first elbows to appear are not included in the list.

* * * * *

Life is harder out in the great open spaces, no doubt, but at least you don't step on chewing gum.

* * * * *

An educated man is one who can study the European situation and distinguish between patriotism and mulishness.

* * * * *

Correct this sentence: "Spring is here," said the wife; "but I don't believe I shall rearrange the furniture this time."

* * * * *

Still, the modern girl wo puts on rouge is no more objectionable than

the old fashioned girl who put on airs.

* * * * *

Poetic license is all right, but as we read some of the spring verse it occurs to us that the license should be higher.

* * * * *

When an alienist isn't testifying at a murder trial, he can pick up a little money by selecting popular songs to be published.

* * * * *

The coroner is becoming hard-boiled enough to call it a natural death if it occurs while one is diving through a windshield.

* * * * *

Not only are womens clothes looser than in the old days but they are more efficient at the business of making old Dad loosen up.

* * * * *

Our idea of zero in sorrow is that of an American when he reads that some European noble has been compelled to go to work for a living.

Rheumatism

Rheumatism is caused by impurities in the blood. These impurities, which accumulate rapidly when cold or chill is experienced, poison the whole system. T. R. C.'s go to the help of your system, enabling it to throw off the impurities and so rid you of rheumatism and rheumatic pains. T. R. C.'s treat rheumatism in the only successful way—they get right to the root of the trouble. 99% effective. Get them at your druggists to-day for $1.00. Templetons, Toronto. 711

T.R.C.'s

For sale by McDermid & Jury, E. L. Payne, J. P. Bond, Warne Drug Co., Limited.

CANADA PRESENTED WITH BREED HORSES.

OTTAWA, Ont., March 28. — (Canadian Press.)—The Department of Agriculture announces that the gift of five breeding Shire horses, two stallions and there mares by the Shire Horse Society of Great Britain has been added to by Mrs. Stanton of Derbyshire, Eng., who has contributed a two year old colt to the lot from her famous stud at Snelston, near Ashbourne.

This colt is the son of one of the best bred mares in the Empire and by a very famous sire, one time champion of the breed in the British Isles.

Transportation has been arranged for this colt along with the other horses and the lot, along with a number of pure bred hogs and sheep will it is explained leave Glasgow for St John, N.B., about April 5.

G. B. Rothwell, Dominion animal husbandman, will be in charge of the whole shipment.

Milburn's Laxa-Liver Pills The Great Liver Regulators

The duty of the liver is to prepare and secret bile and serve as a filter to the blood, cleansing it of all impurities and poisons.

Therefore when the liver is inactive and failing to secrete bile in sufficient quantity constipation and other liver troubles soon follow.

Mrs. H. D. Hutchinson, Peterborough, Ont., writes:—"I have been using your Milburn's Laxa-Liver Pills and they have done me a lot of good.

My liver bothered me a great deal; I was drowsy and tired all the time and didn't feel like doing anything, let alone my housework, tried everything, but your Pills seemed to do the work for bet:., than anything I had ever taken."

Price 25c a vial at all dealers or mailed direct on receipt of price by The T. Milburn Co., Limited, Toronto, Ont.

GREAT LAKES SHIPPERS EXPECT HEAVY TRAFFIC

CLEVELAND, O., March 28.—Cleveland vessel men are predicting a big season in Great Lakes freight traffic this year. Business for several seasons has been spotty, but ore, coal and grain operators are regaining confidence as the approach of navigation opens.

Coal for the northwest will be in demand, since the docks in the upper lakes will not have their usual accumulation. Two million tons of coal were on the docks in the northwest when navigation opened last year. Very little, if any, will be left this year. Movement of iron ore predicted for the present season is about 55,000,000 tons, compared with 42,500,000 tons last season. Iron ore is being consumed rather rapidly at the furnaces, and stocks on the docks will be lower than at the opening of navigation last year.

A number of vessels already are loading coal at Lake Erie ports for the northwest, and will depart as soon as the ice goes out.

Grain shipments depend on crop and market conditions. If they hold up to the figures of the last two seasons, the total movement of bulk freight on the Great Lakes for the 1923 season is expected to be more than 100,000,000 tons, compared with 89,454,848 tons in 1922 and 68,033,575 tons in 1921.

The record ore movement was in 1916, when 65,000,000 tons were brought down. The lowest movement in recent years was in 1921, when only 22,000,000 tons were moved.

BUSY SEASON ON LAKES

PORT ARTHUR Ont, March 28. —(Canadian Press)—Local marine men are looking forward to a busy season of navigation. There is considerable grain in store ready to move out, a large quantity of freight to come here from the east.

The fleet on the Great Lakes will be augmented by forty one new vessels, the majority of which are now building for Canadian companies in the Old Country.

A marine man stated yesterday that already work has been commenced on the fitting out of these steamers that have wintered here and within the next ten days or two weeks the majority of the crews will arrive to complete this work.

The opening of navigation is expected some time around the first of May, allowance being made for a longer than usual cold spell.

REWARD OFFERED.

MONTREAL, March 28.—(Canadian Press)—A reward of $500 is now offered for the apprehension of F. R. D. Harper until recently trading as a stock broker in this city under the name of Harper and Company. A branch of the business was carried on at Belleville, Ont. and its clients in that town who are offering the reward. Harper disappeared from Montreal, March 15 last and on the day following a warrant was issued charging him with obtaining by fraud the sum of $25,000.

FASHION-CRAFT CLOTHES

The Styles that were the hit of the Fashion Show in Montreal, swagger Overcoats, Sport Suits, Norfolks, Single-button Sack Suits, etc.

—all are ready for your inspection.

JACK PRIMEAU

140 HUNTER ST.

MR. DEVELL TO MR. ANDERSON

Editor Examiner:

Dear Sir,—There appeared a letter over the signature "W. A. Anderson" in the Examiner dated March 16, 1923.

The same is another shriek as a result of disappointment.

When the Council of the County were in session last January, having business there and taking advantage of having the same "W. A. Anderson" in front of me I asked him publicly his reason for such an exhibition of temper at the Keene nomination using my name the way he is alleged to have done when I was not present.

He started out with the same as he did at Keene namely: "White Clay, Sand and Stones" but he had not gone far when his feelings of disappointment floated on the surface, that is, his fad, the "Block Road Otonabee." The Block Road some years ago was discussed, as to being opened, and it it alleged that every aspirant for municipal honors, at that time who endorsed the idea, was defeated at the polls save one gentleman who I am informed had but four votes to spare. Now here is where his disappointment comes in. The sub-area commission never entertained the assumption of such road, the government refused to approve of the expenditure of thousands of dollars on such road when the Keene and Norwood roads are taking care of 98 per cent of the traffic, both having good gravel bottoms and the same distance to travel to get to the city. In fact the same is a dead issue save under Mr. Anderson's hat.

His outburst of disappointment at me is explained by referring to the following: At the close of 1921 after there had been more gravel put on the highways than there has been since taken from my pit that is worrying him now, and the same is travelled over by him being from the Locks Bridge, East and some distance south on the way to Keene and the same is there for inspection by the travelling public.

Mr. Anderson having travelled over the same road during 1920 and 1921 came to my elbow at the close of 1921 and urged me to let my name go in opposition to Mr. Eason for Reeve for 1922 advancing the same old cry that he wanted Otonabee represented by a Council that would "Legislate for the People". I was alright until that time, but after the nomination, he ascertained that I had refused to swallow all principles of courtesy and self respect to make a drive to get back into public life and he evidently was doing and being disappointed at not having me to point at as a co-excuse in making one of his famous jumps then I became the victim of his wrath at the nomination at Keene at the close of 1922 and in his moment of his evident disappointment he filled the air with "white clay sand and stones" when of course I was not present.

I notice that he attacks the late Mr. Brown the ex-reeve of Asphodel and Ex-Warden of the County or gather compares his receipts for attending to the building of abutments and approaches, to his own handsome receipts, for similar work. I notice he did not further explain, that the late Mr. Brown was not successful in securing a foreman whilst Mr. Anderson admits in his famous letter that he had two men at $3.50 per day each looking after the forms and cement building and another man boss over all when Mr. Brown was not in such favorable position but in order to carry out the work he put on a long legged pair of rubber boots and worked side by side with the men in slush and water drawing $3.00 per day when Mr. Anderson drew at the rate of $5.00 per day and 10 cents per mile and was not necessitated to remove his gloves or ruffle his hair.

I also thought that he was done prodding at me when he came to me at the close of the referred January Session and putting his hand in mine he said "now Erney we will still be good friends.'

I have the most kindly feelings for Mr. Anderson, in fact he has my sympathy. Although he did not get the nomination at the U.F.O. convention and being a full fledged member of the organization up to, and until immediately after such convention, and he knew as much about their platform before, as he did after, save he was not selected as standard bearer. And although he did not succeed in securing any of the subsequent reform conventions, although the late Mr. Brown did his part with that end in view. And although he did not get the appointment of County Road Superintendent even at his offer of $2,000 per year when there were three and one half townships in the system. And although he was not selected by the County Council as Sub-Area Commissioner for the County when his name came before them, I will cheerfully add my name to a "petition" of the East Riding ratepayers praying the Dominion Government to creat an office for him in the capacity of (Fuel Controller), in order that he can pull down the prices of coal, sugar and tea in the East Riding and trust that he will be kept so busy, that he will not have time to worry himself, running fro one mans elbow to another with a tale of woe about the other "fellow."

Respectfully yours,

E. DEVELL.

NOTED SCIENTIST DEAD.

LONDON, March 28.—(Canadian Press)—Sir James Dewar, noted scientist died yesterday in his eighty first year. He was co-inventor of cordite and smokeless powder, and he also brought out the thermos flask.

Exide

MADE IN CANADA

BATTERIES

RADIO

Get an Exide Radio Battery for your radio set

The stone in the middle of the road

Do you see the road ahead sharply when you are driving at night? Or do you first notice obstructions when you run over them?

Comfort in night driving, not to speak of safety depends on the lasting power of your battery. This in turn, is not a matter of luck, but rests on your choice of battery in the first place.

You have a right to demand three things of a battery, the three things that motorists have learned they can be sure of in Exide Batteries:

1. Plenty of Power 2. Rugged dependability 3. Long life.

Promise yourself an Exide when you have to replace your present battery. You can get one the right size for your car at the nearest Exide Service Station.

EXIDE BATTERIES OF CANADA, LIMITED

153 Dufferin St. Toronto, Ont.

THE LONG-LIFE BATTERY FOR YOUR CAR

Peterborough, Durham, Victoria, Hastings and Northumberland—A Page for District Readers

THE DAY'S DOINGS AS RECORDED BY THE EXAMINER'S STAFF OF CORRESPONDENTS.

BOECKH

(BECK) BRUSHES

It is a long time since 1856 when we began to supply the ever growing demand for all kinds of brushes in Canada. Today Canada's best stores carry a complete range of Boeckh Brushes.

"A Boeckh Brush for Every Purpose"

CAMPBELLFORD AND DISTRICT

Funeral of Mrs. A. L. Colville Yesterday — Pictures at St. Andrew's —Personals.

CAMPBELLFORD, March 28. — The funeral of the late Mrs. A. L. Colville, who died at her home on Booth street, last week, was held yesterday afternoon. Rev. Rural Dean Clarke conducted services in Christ church, of which the deceased had been one of the most esteemed and active members ever since her marriage 46 years ago. Her son, Cyril, who is inspector for the Bank of Montreal in the province of Saskatchewan, came all the way from his home in Regina to attend the obsequies, which were held pending his arrival. The hymns chosen were "The Resurrection," and "Forever With the Lord." The remains were laid at rest in the family plot in the church cemetery.

The pallbearers were J. P Archer, I. A. Humphries, A. J. Jenkins, C. H. Harris, F. A. Burgar and T. A. Brown, the latter a former resident of Campbellford and who came from Toronto for the funeral. The people of the town join in mourning the passing of a lady who, during her long life was noted for the aid which she lent to every moral movement in the community.

A Chosen Prince.

The moving picture, "A Chosen Prince," was presented in the school room of St. Andrew's church last night before a large audience, which thoroughly enjoyed the vivid recital of the Bible story of David and Jonathan and the unselfish friendship which united them from the time of their first meeting. The main facts in the sacred story were closely followed by the dramatist, although the events did not in all cases follow the original version, these changes being made on the authority of famous students of Bible history. The costumes of those in the cast were of historic accuracy. In graphic style it was shown how David was chosen for the post of King of Israel even before his victory over Goliath, the choice being made by the prophet Samuel. He reached the throne at last through a maze of intrigue and by a pathway that was strewn with the bodies of his compatriots and those of the enemies of his country.

This is the second of a series of four motion pictures to be given in this church and it is understood that the different societies will unite to purchase the picture machine so that such entertainments will become a regular feature of the work of the congregation.

Mrs. John Storie rendered several piano selections during the evening.

Personal.

J. H. Burnham, ex-M.P. of Peterborough, was in town yesterday attending the funeral of the late Mrs. A. Colville.

Captain Ding of the Salvation Army, is planning to bring the Peterborough S. A. Band here for a week end.

The Swiss Bell Ringers gave a successful entertainment in Cole's Opera House last night. "The Game of Life" will be presented in the Opera House here Friday and Saturady of this week.

Social Evening.

An open social was held on Monday evening by the Baptist Young Peoples' Union in their school room. There was a good attendance and an excellent programme was rendered, which was thoroughly enjoyed.

The meeting was called to order by the president and after two verses of the well known hymn, "All Hail the Power of Jesus Name," and a short prayer by Rev. Mr. Bennett, the social convenor, Miss Helen Dunn took charge. the lucky handshake was engaged in, Mrs. Bell and Rev. Mr. Bennett being the lucky persons, and each was presented with a prize. A solo, "Listen to My Cry of Woe," was sweetly rendered by Miss Verna Shore. This was followed by a humorous reading, "Watching the Sparking," by Miss Lilian Stephens. Miss Margaret Dickson very sweetly sang "Daffodil Gold," after which Mr. Clifford Carter recited a humorous selection "Willie's Portion." Miss Helen Cairns, with her guitar delighted audneice with her selections. Rev. Mr. Bennett gave a reading which was heartily enjoyed. "The Courting Scene," proved very amusing, Miss Eunice Richardson impersonating a bashful young man and Miss Grace Willoughby the young lady in question. The reading was done behind the screen by Miss Winnie Glenn.

After that part of the programme was concluded partners were found by little wooden men and women. Two contests, "April Fool Statements," ahd a musical contest were much enjoyed, followed by lunch n cafeteria style. A very pleasant evening was brought to a close by the singing of the National Anthem.

Epworth League.

A very pleasant and profitable evening was spent by the young people of the League on Monday evening the meeting being in charge of Mrs. C. W. Turner, the fourth vice-president, who has charge of the citizenship department. The programme was rendered by the Tuxis Square boys, the topic being ably by Mr. S. A. Maguire. This was followed by a sing song by the Tuxis Boys from their song sheets. The meeting was closed by the League benediction.

Canadian Girls in Training.

The Canadian Girls in Training of the Methodist Church had a pleasant evening when they entertained their mothers in the board room. Miss Hester Clarke gave a very interesting paper on "The Place of the Young in China." This was followed by another excellent paper on "The Place of Women under Hinduism in India,' by Miss Alice Rutty. Familiar hymns were sung followed by a very dainty lunch provided in abundance over which a pleasant social hour was spent.

Miss Verna Sanders, the president then announced the programme for the next meeting on April 9th when a contest will be given on three well known hymns, "Onward Christian Soldiers," "Just as I am," and "Jesus is tenderly calling for Thee."

The evening was then concluded with prayer.

Miss Dorothy Milne has returned home after a visit to the home of her sister, Mrs. Jack Milligan, at Melrose.

Mrs. Charles Macoun of Seymour West, spent a few days last week in Toronto.

Mrs. J. T .Frederick has been in Toronto for the past few weeks visiting at the home of her mother, Mrs. Peters.

Mr. and Mrs. J. A. Humphries and children leave to-day to spend the holidays at the home of the latter's mother, Mrs. Woodward, at Cannington.

Mr. and Mrs. William Easton, Garry street, announce the birth of a son on March 21st.

Higher education does pay. Harvard's famous halfback has left college to open a tea room.

A Lifebuoy bath

Cool, fresh, rested, skin tingling with health and comfort—

Feeling cleaner than you ever felt before—

Because of the big, creamy lather of Lifebuoy.

Pure unbleached Palm Oil and Vegetable Oils are used in the making of Lifebuoy.

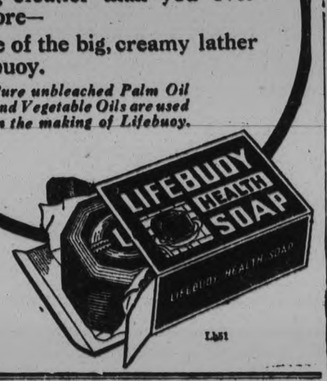

L351

MILLBROOK AND THE DISTRICT

Preparations For Easter Services—Personal Mention—Fell From Freight Train.

MILLBROOK, March 28.— The Millbrook Methodist people are making special preparations for the observance of Easter Sunday. The morning service will be under the auspices of the Woman's Missionary Auxiliary who with the members of the Band and Circle will occupy the middle front pews, the pastor, Rev. S. T. Tucker, B.A., B.D., preaching a sermon having particular reference to the work of these organizations. A women's choir will lead in the singing, the special numbers being: "Throw Wide the Portals," "Beautiful Easter," by the choir ,and "The Message of Easter" by the Intermediate girls, with obligato solo by Miss Phyllis Richards.

The evening service will take the form of a "Song Service," including the following numbers: "Hail the Risen King," "Lift, Lift Ye Gates," and a chorus of four boys, "Beautiful Easter," with sermon by the pastor appropriate to the occasion. The services next Sunday will be held in the auditorium upstairs for the first time for some months, the improvements re new matting for the aisles, fresh covering for the doors, and curtains in the organ loft, etc., being completed this week. The annual thank offering in connection with the Auxiliary, Circle and Band will be taken up next Sunday morning, a liberal response being looked for. The Circle girls are responsible for raising $50 toward Miss Hawken's salary each year, the band for $30 for the upkeep of the "Millbrook Sunshine Cot" in the Women's hospital in Chentu, West China, while the Auxiliary funds go toward the support of their work in the home and foreign fields.

Special services are being arranged for in Grace Presbyterian church on Easter Sunday, both morning and evening, the choir rendering two anthems at the morning service, while at 7 p.m. a "song service" will be held when the choir, under the leadership of Miss Clarry, who will also preside at the organ throughout the day, will give special numbers, including four anthems, a solo and a duet. The following is the musical programme for the day:

Morning Service.

Anthem, "Hallelujah", Herbert. Solist, Miss K. Lancashire.

Anthem, "God so loved the world" (from the 'Crucifixion') Stainer.

Evening Service.

Hymn, anthem "Forth From Glory to Glory." Anthem, "Awake Up, My Glory"

Solo, "Alleluia" (17th century Easter Hymn) arranged by O'Connor-Morris—Mrs. (Rev.)G. S. Gervan.

Anthem, "God So Loved the World", Stainer.

Duet, "Just As I Am" Ashford—Mr. and Mrs. H. W. Johnston.

Anthem, "As It Began to Dawn," Reed— Soloist, Mrs. H. W. Johnston.

Lenten services are to be held on Wednesday and Friday evenings at 8 o'clock this week in the Sunday school hall of St. Thomas' church, the usual service on Good Friday morning being held at night instead, the rector being without a regular curate's assistance at present. On Easter Sunday the congregation expect to worship again in the church building, services having been held in the S. S. hall during the winter months .Special music is being prepared by the choir, and Mrs. (Dr.) D. C. King of Peterborough, will sing both morning and evening. Rev. Dr. Meyer, of Peterborough, will assist Rev Canon Allen with the work of the parish on Easter Sunday. The celebration of the Holy Communion will be observed at St. Thomas' church here at 8 a.m. and again at 10.30, at St. John's church, Ida, at 10.30 a.m. and at Christ church, Bailieboro, and Trinity church, the Marsh ,at 3 p.m.

Miss Ethel Richardson, who has been the efficient organist of Grace Presbyterain church for nearly two years past, has resigned her position, the resignation taking effect the last Sunday in March. Miss Mabel Clarry, who is taking a year's holidays from her organ in the Methodist church at Moose Jaw, Sask., where she met with marked success both as organist and choir leader, is temporarily supplying at Grace church

Mrs. Cann and Mrs. Walter Brock of Peterborough, were guests of their sister, Mrs. C. Thorndyke, on Monday, coming out to attend the funeral of their cousin, the late David John Armstrong, which took place from the residence of his sister, Mrs. W. Gray, at 2.30 p.m. to Grace Presbyterian cemetery, Millbrook.

Misses M. Money and G. Hood, teachers on the Continuation school staff, left for their respective homes at Stratford and Guelph on Tuesday for the Easter holidays.

Dr. Coleman, of the Provincial Department of Agriculture, Toronto, was in this neighborhood last week and tested W. F Fallis' herd of pure bred Holstein cattle, the entire twenty-eight passing the test successfully, no trace of disease being found on any one of them.

The G.W.V.A. are holding a dance in the Armouries on Easter Monday, music to be furnished by Follis' four-piece orchestra, dancing to begin at 9 p.m. J. N. McGill is chairman and G. F. Harrington, secretary. An enjoyable evening is being looked forward to, the Veterans' dances always being successful social occasions.

Henry McIvor, aged 20, a son of George McIvor, of Cobourg, and nephew of Fred McIvor, Millbrook, was seriously injured while having a ride on a freight train between Cobourg and Port Hope on Sunday. Becoming number with the cold, McIvor was obliged to drop from the fast-moving train, about half a mile east of Port Hope, his left arm and left leg being so badly injured that amputation of both was necessary, and his recovery is considered doubtful. Another Cobourg lad who was with McIvor at the time hurried to a nearby house for help, but nearly an hour elapsed before the injured boy was found and brought to the hospital. Only last week McIvor was taken from a feright train by the police at Port Hope and in court next morning allowed to go wit ha warning.

Mr. and Mrs. Max Cameron, of Ottawa, are spending the Easter holidays, guests of her parents, Mr. and Mrs. L. S. Clarry.

Rev. G. S. Gervan attended a special meeting of the Presbytery at Peterborough on Tuesday, the matter of the call of Rev. A. J. MacKenzie to Guelph being the business under discussion.

UNKNOWN LIFE'S WORK.

BERKELEY, Calif. (United Press)—According to statistics from the University of California here, over one-fourth of the students graduated from Universities go out into life undecided in their life vocations.

WOULD AFFECT CAMPBELLFORD

Campbellford and District Interested in School Bill Now Before Legislature.

CAMPBELLFORD, March 28.—A bill in which the people of Campbellford and district are especially interested, especially those who have children attending the High School here, has been introduced into the Legislature by Hon. R. H. Grant, minister of education and has passed its first reading. A printed copy of the bill has been received here. It is the measure to which Mr. Grant referred at the time he met the Campbellford Town Council in conference and which he said would if adopted, have an important bearing on the cost of maintaining High Schools, a percentage of the pupils of which resided outside the municipality.

The bill provides that the council of any county may appoint a committee to be known as the County Consultative High School committee, consisting of the inspector or inspectors, three ratepayers and a representative of the Department of Education, the latter to be appointed by the minister on application of the Council. This committee shall investigate the needs of the county with regard to secondary education and shall make such inquiries and furnish such information as the minister of Education shall direct.

It is apparent that if the Bill in question ever becomes a law the committee appointed by the County Council would really be the deciding power as to whether Campbellford requires a new High School and is in a position to build it. At least such a committee would act as the final arbiter in the not improbable event of a difference of opinion between the Board of Education and the Town Council on this question One purpose of the Bill seems to be to give the rural sections more say with regard to the management and financing of high schools that are located in urban municipalities.

The new Bill provides further that a county council may decide to provide for the education of pupils at the high schools within the county by cooperating with the boards of high schools on the following basis: Fifty per cent of the cost of any resident pupils in any school to be borne by the county and fifty per cent. of such cost by the high school district. The cost of the education of county pupils is to be borne fifty per cent. by the county and fifty per cent by the municipalities in which the parents and guardians of such pupils reside.

Adopting the above measures is optional with county councils. If any council fails to take action then it shall pay to the board of every high school in towns not separated from the county and in villages and townships within the county, for the maintenance of high schools an amount equal to the legislative grant.

At present the basis upon which the cost of maintenance of a high school as between town and county is based on the attendance for the past three years. The new Bill provides that when a school has not been opened for that length of time the attendance shall be computed on the time it has been opened.

In case of a dispute as to the proportion of the cost of maintainence to be borne by the resident and non residents, the matter is to be decided by the county judge, his award to stand for three years or for one year if the school has not been open for the former length of time.

A continuation school shall not be established or maintained in a high school district, unless the continuation and high school inspectors report that such a school is needed, the high school not being accessible to all the children in the village or school section which is part of a high school district.

If an agricultural department is established in connection with a high school the county council as no option but must pay to such school yearly the sum of $500.

If pupils outside the county are admitted to a high school the council of such county must pay eighty per cent. of the cost of education of pupils at such school.

LONDON POPULATION JUMPS

LONDON, March 28.—The population of London, which includes the many suburbs but not the "health area," was 6,891,419 on December 1, according to the estimates of the Metropolitan Water Board. This is an increase of 57,885 over the report for 1921.

42,000 Homes Made Happy

A MOFFAT Electric Range in your kitchen means—clean pots and pans, no odors, marvelously cooked food, less worry, no fuel carrying, and lower cooking bills. There are 42,000 now in daily use. Write for free literature to Moffats, Limited, Weston, Ontario.

The illustration shows one of the new Moffat 1923 models—a masterpiece of range building.

MOFFATS ELECTRIC RANGES

E22D

OBITUARY

JAMES WILSON

The death occurred on Monday, March 26, in Manvers township, of Mr. James Wilson, aged 72 years.

Deceased is survived by his wife, one son and four daughters, namely: Mr. Harry Wilson, Toronto, Ont.; Mrs. Herb. Bradley, Enniskillen, Ont.; Mrs. W. H. Machan, Monkton, Ont; Mrs. Fred Lindley, Peterborough, Ont; and Mrs. Thomas Philips, Holden, Alberta.

EASTER SUNDAY AT THE INDIAN RIVER CHURCH.

Pastor F. Chorley preached an excellent sermon on the subject of "A Changed Life," last Sunday. Master Wilson Roseborough very acceptably filled the position at the organ in the absence of Miss E. Chorley.

Easter Sunday the pastor will speak on a very important subject, "Where the Dead are." You ought to hear this interesting topic. Sunday services begin at 7.30 p.m.

AGRICULTURE COUNCIL IN ANNUAL SESSION

TORONTO, March 28.—(Canadian Press)—Three prairie provinces Ontario, and Eastern provinces are represented at the annual meeting of the Council of Agriculture which opened here this afternoon. Western provinces and Ontario are allowed five representatives from the provincial organization. Quebec and Maritime provinces are not yet organized but their representatives will take part in the meetings as guests. H. W. Wood, president of the council, is chairman. The annual meeting is expected to last three days.

British rubber men trying to control the market should be bounced.

Packed in a paper bag

TO help this fellow grow sturdy in body and active in brain, give him food that builds up his frame even faster than he wears it out in his strenuous play.

LET him have a cup of FRY'S Cocoa often. Here you have a delicious food beverage that is all nourishment. For instance, nearly one fifth of its bulk is "albumen" and albumen is only another form of muscle.

Fat, it has, for warmth and energy, and vitamines to give nerve force. All this because FRY'S is made from the richest and finest cocoa beans, by methods matchless after 200 year's experience. FRY'S is the best and cheapest of all foods for growing boys and girls. Of course, remember

"Nothing will do but FRY'S"

132

Fisk Chocolate Contest Enters Easter Spirit

Easter brings a touch of real joy into all our hearts. We feel that at this season the year is opening up in all its gladness and beauty. In your after-Easter parties there is nothing that will please your guests more than Fisk Chocolate. Each wrapper means a vote. A Studebaker car is first prize, and there are 22 other big cash prizes for next highest. And, what is more—there is none better than Fisk's.

Pick Your Favorite or Assortment From the Following:

5c Bars

Almond, Filbert, Crispet Nut, Fruit and Nut, Raisin, Sweet Milk, Canadian Rolls, Sweet Heart, Plain Marshmallow, Cherry Marshmallow, Cocoanut Marshmallow, Oval Marshmallow, Peanut Oval, Peanut Square, Cream Bars, Cocoanut, Orange, Lemon, Caramel, O.G., Maple, Vanilla, Strawberry, Pineapple.

10c Packages

Dipped Roasted Almonds, Cherries in Cream, Peaches and Cream.

Teach the children their A.B.C.'s in Fisk Sweet Milk Chocolate A.B.C. Blocks, packed 40 pieces to a box, at 25 cents.

Five-cent wrappers count one vote in contest for Studebaker Car—10-cent wrappers two votes, etc. Contest closes May 31st, 1923. Enter now. Ask your Druggist, Confectioner, or Grocer about it to-day.

"Save Fisk Wraps and Win the Car"

Fisk Chocolate Co., Ltd., Toronto

See Car on display at Show Rooms of Lee-Powell, Limited, 472 Yonge Street, Toronto, or at your dearest Studebaker dealer.

"His Master's Voice" Victor Records

Easter music in your home!

The Holy City—Part I
The Holy City—Part II
Sung by Lewis James
"His Master's Voice"-Victor Record 64192—75c.

Seven Last Words of Christ—Part I
Seven Last Words of Christ—Part II
Victor Oratorio Chorus
"His Master's Voice"-Victor Record 18175—75c.

Messe Solennelle—Crucifix . Enrico Caruso
"His Master's Voice"-Victor Record 87335—$1.40

Les Rameaux (The Palms) Enrico Caruso
"His Master's Voice"-Victor Record 88439—$2.25

Open the Gates of the Temple Evan Williams
"His Master's Voice"-Victor Record 74196—$2.25

Hear them on the Victrola at any His Master's Voice dealers

HIS MASTER'S VOICE LIMITED

NORMA TALMADGE'S "MANNERS"

(By NORMA TALMADGE)

Women of today seem bent upon realizing the fullest equality with men. They are not only willing but eager to accept the responsibilities that equality imposes. It's in keeping with the tendency of the times that women prefer to pay thei rown way. The mannerly man never insists on paying when a woman indicates by word or gesture that she prefers herself to pay.

Who Pays.

1: A woman meeting a male acquaintance or friends on the street car, ferry or other low-priced public conveyance properly permits him to pay both fares, if he offers.

2: A woman chancing to meet a man in the depot, when she is about to purchase reading matter, candy or some other trifle pays for it herself.

3: A woman meeting a man on the train pays all her own expenses, including tips, except that she may be his guest in the diner for not more than one meal.

Business girls frequently patronize the same restaurant as business men they know; should chance bring them together for lunch, the girls should ask quietly for "separate checks, please."

5: A man pays all expenses when a woman is his guest at the ball game, the races or similar place, including score cards, programs and refreshments.

6: It's bad manners for a man, sitting by chance beside a woman acquaintance on a train or boat, to offer to pay for anything she buys from a vendor.

CENSUS TAKERS MEET VIOLENCE IN INDIA

LONDON, March 28.—The trials and tribulations of a staff of some 2,000,000 census takers to find out there were approximately 319,000,000 people in India in 1921, has been related by J .Marten, census commissioner for India.

The employment of this huge army of enumerators, said Mr. Marten, was necessitated by the fact that, owing to the illiteracy of the population, the employment of his householder as enumerator of this household was impossible. He told of instances of enumerators being stabbed by suspicious Hindoos, who considered the census takers too inquisitive. Some of the natives, on the other hand, resorted to violence when bribery failed to induce the census takers to make false entries showing that the natives enjoyed higher stations in the social scale than was really the case.

The census, Mr. Marten said, showed a gain of 1.2 per cent over the population of 1911. The average density of population over the whole of India was 177 to the square mile. The maximum density of any province was in Bengal, where there were found to be 608 to the square mile.

Author says all women want is contentment. What else is there to want?

Alaska radio fan heard a woman singing in Cuba where people have something to sing about.

for sudden changes of Climate

You need never fear the vagaries of the weather if the glass of water sparkling with a "dash" of ENO's "Fruit Salt" forms part of your daily routine. ENO accompanies soldiers, sailors, travellers, missionaries and explorers to the uttermost parts of civilisation—in torrid zones and polar regions. You should keep ENO at hand all the year round—every druggist sells it.

ENO's FRUIT SALT

Sales Representatives for North America:
HAROLD F. RITCHIE & CO., LTD.
10-16 McCAUL ST. TORONTO

Have You Left Your Gift For The—

Grenfell Mission

At The "Examiner" Office Yet?

He Who Gives Promptly Gives More Than His Money

QUIZ CORNER

THE CARIBOO GOLD RUSH.

Q—When and where was the Cariboo Gold Rush?

A—On March 15, 1837 gold was discovered in Cariboo, British Columbia. "Into the waters and bays and wide rivers, ruffled only by the swiftly-gliding canoes of Indians, came slow-paced sailing ships and spluttering steamers"; all laden with men mad for gold. The Hudson's Bay forts grew suddenly into towns, and Factor James Douglas showed himself to be so strong a man in keeping tolerable order among 15,000 whites (practically all of them men and "many of them ruffians"), 2,000 Chinese, and 15,000 Indians, that, when the Pacific Colonies became the province of British Columbia, he was made Sir James Douglas, the first governor.

THE "WILDERNESS" MISSION TRAGEDY.

Q—What was the "Wilderness Mission tragedy?

A—On March 16, 1649 the tragedy of the Wilderness Mission in the Huron country, (between Lake Huron and Lake Simcoe) took place. The invading Iroquis captured the Jesuit missionaries, Jean Brebeuf and Gabriel Lalemant, and tortured them terribly to death. Brebeuf was of strong Norman stock, kin to the English Earls of Arundel; for fifteen years he had worked among the Hurons, winning many from their sins of "ferocity and intractible indolence." A man of great gentleness and industry, he died dauntless and defiant to the last, a hero of early Canada.

SHIPPING RATES ARE FIXED IN NEW YORK

OTTAWA, March 27.—(Canadian Press.)—The greatest curse of transportation is simply this, shipping rates are made in New York on the first Thursday in every month behind closed doors." This testimony was given by W. H. Chase, of the Nova Scotia Apple Shippers Association before a special House of Commons committee on agriculture this morning. "Do Canadian lines belong to this conference", asked Chairman McMaster. "All" was the reply, "not excepting the Canadian Government mercantile marine

For Indigestion

Sour, Acid, Gassy Stomach, Bloating, Flatulence, Try Stuart's Dyspepsia Tablets.

After eating or at any time chew one or two Stuart's Dyspepsia Tablets. They relieve the gassy, sour risings, flatulence, belching, bloating, heartburn, pressure and such troubles due to indigestion because they give the stomach the alkaline effect the same as when the stomach is working normally. Carry them loose in your pocket. Just chew them. Get a 60 cent box to-day, any druggist. They sure do the work. You know from experience that if the stomach works without gassiness, sour risings, belching and so on, you generally feel fine, no headache, no constipation, none of that dead, tired feeling. Be sure to get a box of Stuart's Dyspepsia Tablets known to wise people all over the U. S. and Canada as the one reliable relief for indigestion.

GRANTED NEW TRIAL.

KINGSTON, Ont., March 28.—(Canadian Press.)— Dr. H. E. Service, convicted of bigamy in the county of Oxford, has been granted a new trial by the Appellate division. He was yesterday released from Portsmouth penitentiary on bail to await his trial and was taken to Woodstock. He has served about seven months of a sentence of five years.

RICH PHOSPHATE BEDS DISCOVERED IN MOROCCO

CASABLANCA, Morocco March 28.—Rich and vast phosphate beds recently discovered in Morocco make that country a potential factor of economic importance, says C. E. Heathcote-Smith, British Consul, in a report to the Foreign Office. Morocco is credited with the possession of deposits of phosphate rivalling in extent those of Florida, and in content those of any other country in the Eastern Hemisphere.

The Oued Zem-El Bouroudj beds, 100 miles south of Casablanca, cover a district of some 60 miles in length and from 3 to 30 miles in breadth. They consist of horizontal layers several metres deep, lying practically on the surface, and of so high a percentage that Florida alone can show similarly rich deposits.

The beds other than at El Bouroudj also contain a high percentage of phosphates, varying from 68 to 72 per cent. It has been calculated that even if the beds were exploited at the rate of several millions of tons annually, centuries will elapse before their exhaustion.

Sloan's

For Rheumatism

The most persistent rheumatic twinges yield to Sloan's.

Made in Canada

Sloan's Liniment—kills pain!

DODD'S KIDNEY PILLS

FOR ALL KIDNEY DISEASES
RHEUMATISM
BRIGHT'S DISEASE
DIABETES BACKACHE

1087 THE PROPRIETORS

CECIL COMING TO AMERICA TO TALK OF WORLD PEACE.

Visit Is Not Crusade to Shove League of Nations Down American Throat.

By MILTON BRONNER.

LONDON, March 28.—Lord Robert Cecil, virtual author of the League of Nations convenant, says his forthcoming visit to the United States isn't a crusade to shove the League of Nations down the American throat. But he's going to talk about it considerably.

"I'm not going to give Americans advice," he said, in an interview on the eve of his departure for New York. "But I will discuss the league and its accomplishments. Also the world court. And if Americans ask me what America ought to do I shall honestly tell them that it is for Americans themselves to determine."

Lord Robert expects to see President Harding and Former President Wilson. He will be the guest of friends who have urged him to visit the United States; he has never been there, though he has visited Canada.

Speeches on his list include New York, Philadelphia, Boston, Chicago and Cincinnati. Other cities may be added.

The latest Cecil project, which will be discussed by the League of Nations assembly next June, will be fully explained in his American speeches.

"Under the league covenant," he said, "nations ought to prepare plans for a reduction of armaments. But the trouble is to find a plan taking into account all the present European circumstances.

"My plan's essential priciple is that you can't ask a state to reduce armaments without likewise furnishing a guaranty against aggression. The covenant promises this, but my plan makes it more definite.

"Any state wishing to reduce armaments and fearing possible attack, would lay the matter before the league, explain the condition in which it finds itself, and explain the military or naval or aerial aid it deemed necessary if it disarmed partially. The league would then negotiate with member nations concerning the specific treaty guaranteeing such military, naval or aerial aid.

"The obligation to reduce armaments could not be invoked against a state until such a guaranty pact was concluded. In brief: No guarantees without promise of armament reduction, and no armament reduction without guaranty against all aggression.

"I shall also explain the plan discussed on the continent to prevent trouble where two neighbour states become nervous about each other's intentions. The plan provides that a strip along both sides of the frontier be neutralized to the extent that railways would be built merely for commercial and not strategic purposes, and no soldiers, forts, or military preparations of either state be allowed within that strip. A zone perhaps 20 miles broad would be sufficient to prevent any sudden incursion by one country into the other's territory."

Lord Robert will sail on the Majestic March 21.

WANT DAYLIGHT SAVING.

MONTREAL, March 28.—(Canadian Press.)— Petitions signed by about 20,000 employes in Montreal were received by the Montreal Daylight Saving Association yesterday to be forwarded to the City Council, praying that body to pass the necessary legislation for the adoption of advanced time here during the summer months. These included 6,000 signatures from the staff and employes of the Canadian Pacific Railway Angus shops.

SWEDEN CONSIDERS BILL GIVING WOMEN JOBS

STOCKHOLM, March 28.—The latest step in the achievement of political equality between women and men in Sweden is the renewed submission of a bill to the Riksdag providing that women shall be admitted on an equal footing with men to all governmental posts, including the consular and diplomatic service, but excluding the army and navy, and certain other positions, such as those of officials in prisons or in asylums for inebriates. It also provides that women may be ordained ministers of the church and may be installed as such in any congregation where there is at least one man serving as pastor. One member of the committee which drafted the bill held that only unmarried women should be allowed to preach but no such provision was adopted.

When this bill was submitted to last years' Ridsdag it was passed in principle by the Second Chamber and was lost in the First Chamber by being only three votes short of the necessary majority. It is considered likely that it will pass at this session.

Sweden was one of the first nations in the world to allow women in its national law-making body, and her feminists can now boast of four women in the Second Chamber and one woman in the First Chamber of the Riksdag.

The Summer Clothes

(By HEDDA HOYT)

NEW YORK, N. Y., March 28 (United Press).—

Mary looks so very cute
When shopping in a jacquette suit
And when she walks along the beach
In skirt and sweater she's a peach.
And when she walks along the beach

You'll find her on the ball room floor
In organdy that you'll adore.
Some days demure and some days vampish
Her style is not the least bit crampish.

She has a Tutankhamen frock
That gives my system quite a shock
And when she takes her morning dip
I doubt if she'd pass censorship.

The fact that she has many beaux
Is due entirely to her clothes
Cigars are often judged by wrappers
And so are little summer flappers.

* * *

Clothes do not always make the girl, but summer clothes go a long ways toward making them. Planning the summer wardrobe is a task which faces every woman at this time of the year. One sees so many pretty new things in the stores that one's mind is often left in a quandry.

The first question to decide before planning the summer outfit is whether one's summer is to be spent in the city or at the resorts. City life calls for entirely different clothing than resort life, and a smart seaside resort demands smarter clothes than a mountain resort.

The City Girl's Clothes

The city girl does not go in for sports clothes very strongly nor does she need fluffy summery frocks. Her first need is the jacquette suit or the long coat to be worn over taffeta or crepe street frocks. Either of these will carry her through the first spring months and will come in handy on cool summer evenings.

Many women prefer the long coat with separate dresses to the jacquette suit, as summer usually comes in with a bounce and the suit becomes too warm, whereas the silk dress is most appropriate for city wear during the summer months. The city girl will need one or two sport frocks for outings at nearby resorts. These need not be expensive, however.

Nothing could be prettier than the white pleated flannel skirt worn with colored flannel jackets which tie with a sash bow at the sides. For evening wear a frock of crisp organdy with slender bodice and full, flaring skirt, trimmed in bands of velvet ribbon, is girlish and pretty, or a frock which uses two shades of organdy placed one over the other. An evening cape of heavy gray silk crepe with collar of squirrel or neckpiece of ptatinum fox is one that could do duty on afternoon occasions also.

The Resort Girl

The resort girl needs primarily sports clothes. If she chooses a spring suit of worsted or camel's hair cut on sports lines, she can wear this jacket with white skirts later on. Many of the best dressed women at Palm Beach this season prefer mannish sport jackets to those of high colors. Slip-on sweaters and tuxedos are still smart for resort wear. Jacquettes of figured cretonne, colored velveteen and flannel offer a diversity of sports effects to be worn with the pleated flannel skirts of white or gray.

For morning wear frocks of gingham, printed Indian linen and figured cretonne are in good taste and are quite inexpensive. The typical afternoon gowns for resort wear are those of pleated cotton or silk crepe with pocket monograms.

Long white or gray cloth capes are almost indispensable to the woman who spends her summer at resorts. There are always chilly evenings at Mountain and sea resorts, when a wrap becomes a necessity. The sports type of girl may prefer one of plaid material or tan camel's hair. Usually if the material is heavy enough these wraps are unlined, but, if lined, colorful effects are preferred.

Life to a summer girl without a bathing suit, parasol of cretonne and cretonne bathing cap would be meaningless. Bathing suits of the one-piece variety are not being used at Palm Beach to any great extent this year. Printed materials made into little dress effects are more popular. Where black is used for the bathing suit it is livened up with color.

BULGARIA WOULD KEEP ALTAR OF ROSES PURE

SOFIA, Bulgaria, March 28.—The adulteration of attar of roses, one of Bulgaria's most interesting and profitable industries, has developed to the point where the government has found it necessary to intervene.

Essence of geraniums has been used in the debasing of this perfume, and so skillfully that it has been dificult to prove the presence of the cheaper and more common extract. The result has been very detrimental to trade in genuine attar of roses. It has not only weakened confidence in the purity of the true product, but has had a disastrous effect on prices.

The government has introduced in Parliament a bill appropriating 1,000,000 leaves to be offered in prizes to scientists who discover a process for the certain detection of the presence of adulterants in Bulgarian attar of roses.

Beautiful Silverplate

Given Away To Users of

MINTO TEA

The Quality Tea With Quality Premiums

The following are examples. For complete list of premiums see packets:

Wm. Rogers "Clinton" Pattern Flatware

Premium	No. of one-pound coupons required
6 Teaspoons	12
6 Dessert Forks	24
6 Tablespoons	30
6 Medium Forks	30
6 Solid Handle Knives	36
1 Sugar Shell	7
1 Butter Knife	7
1 Cold Meat Fork (Large)	12
1 Berry Spoon	15
1 Pickle Fork	10
1 Baby Set—Spoon and Food Pusher	12

"Daisy" Pattern
(Nickel Silver)

6 Teaspoons	6
6 Forks	12
6 Knives	18

If half-pound coupons are being saved, send twice the number.

MINTO TEA

Ask your grocer for the coupon package.

Enjoy This Now

Combat that film on teeth

Watch the new beauty come

Go ask for this free test.

The results will delight you. They will show you a way which millions have found to whiter, cleaner, safer teeth.

All in your home should know it. Show them at once what it does.

Why teeth grow dingy

You feel on your teeth a viscous film. It clings to teeth, enters crevices and stays. No ordinary tooth paste effectively combats it.

That film is the teeth's great enemy. It absorbs stains, then forms a dingy coat. Tartar is based on film.

Film also holds food substance which ferments and forms acid. It holds the acid in contact with the teeth to cause decay. That's why 49 in 50 suffer from tooth troubles. Germs breed by millions in film. They, with tartar, are the chief cause of pyorrhea, now so alarmingly common.

Now you can combat it

Dental science has in late years found two film combatants. One acts to curdle film, one to remove it, and without any harmful scouring.

Able authorities proved these methods effective. Then a new-type tooth paste was created, based on modern research. These two film combatants were embodied in it for daily application. That tooth paste is called Pepsodent. Careful people the world over now use it, largely by dental advice.

A new dental era

Pepsodent also multiplies the alkalinity of the saliva. That is ,there to neutralize mouth acids, the cause of tooth decay.

It multiplies the starch digestant in the saliva. That is there to digest starch deposits which may otherwise ferment and form acids.

Thus it gives manifold power to these great natural tooth-protecting agents. These combined results mean a new dental era.

You will be amazed

This test of Pepsodent brings a new conception of what clean teeth mean. Present the coupon for it. Note how clean the teeth feel after using. Mark the absence of the viscous film. See how teeth whiten as the film-coats disappear.

In a week you will know what is best for you and yours—the old ways or the new. That decision is important. Cut out the coupon now.

Prettier teeth seen everywhere

You see prettier teeth now wherever you look, for millions are fighting film. So it is the world over. Careful people of some 50 nations now use Pepsodent every day. This test will show you why. No one can see the Pepsodent results without wanting them continued.

Avoid Harmful Grit

Pepsodent curdles the film and removes it without harmful scouring. Its polishing agent is far softer than enamel. Never use a film combatant which contains harsh grit.

Made in Canada

Pepsodent REG. IN CANADA

The New-Day Dentifrice

A scientific tooth paste based on modern research, free from harmful grit. Now advised by leading dentists the world over.

FREE

At Local Stores This Week
A 10-Day Tube. See Coupon

10-Day Tube Free

This week only at your store

Insert your name and address, then present this coupon this week to any store named below. You will be presented with a 10-Day Tube of Pepsodent.

If you live out of town, mail coupon to The Pepsodent Company, 191 George St., Toronto, Ont., and tube will be sent by mail.

Your Name .....

Address .....

Present coupon to

BOND'S DRUG STORE
George and Hunter Streets

McDERMID & JURY
George and Charlotte Streets

E. L. PAYNE
Simcoe and George Streets

WARNE DRUG CO. LTD.
351 George Street

The Evening Examiner, Peterboro

SALE EXTRAORDINARY!

W. E. SANFORD

BANKRUPT STOCK

at GRAFTON & CO.

The Greatest Sale of Men's, Boys' and Kiddies' Clothing Ever Held in Peterborough

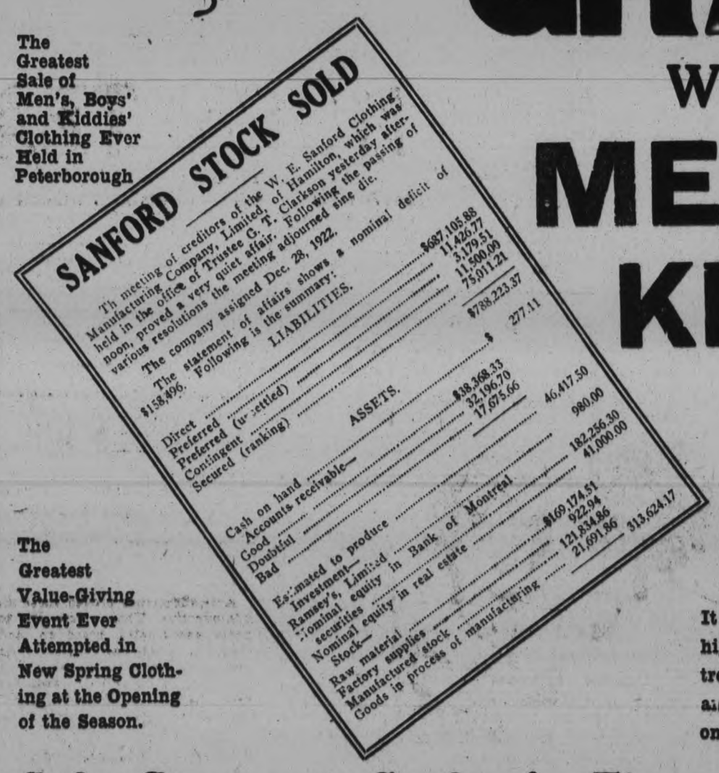

The Greatest Value-Giving Event Ever Attempted in New Spring Clothing at the Opening of the Season.

We Have Purchased a Large Quantity of

MEN'S BOYS' and KIDDIES' CLOTHING

From The Bankrupt Estate of W. E. Sanford Manufacturing Co. of Hamilton

At a Fraction of Original Cost

It is only when a large firm like the W. E. Sanford Manufacturing Company goes out of business that it is possible to secure high-grade Men's and Boys' Clothing at less than manufacturer's cost. We couldn't resist the temptation, and made this tremendous purchase to combine with our large stock of new spring clothing, and give the people of Peterborough and district an opportunity to buy clothes in time for Easter at the sensational sacrifice prices we are quoting. This is your chance—a rare one to save money on best quality clothing. Don't wait. Come early. The stock is limited. LOOK AT THESE VALUES.

Sale Starts at Grafton's Thursday Morning at 9 o'clock *Don't Wait---Come Early*

Men's Springs SUITS

Not in years have you seen reliable Mens Suits at such sensational prices—new styles, new patterns, new materials and prices below manufacturer's cost—a revelation in value giving. Complete range of sizes.

Regular values, $24.00. SALE PRICE 14.98
Regular values, $28.00. SALE PRICE 16.75
Regular values, $30.00. SALE PRICE 19.75
Regular values, $32.50. SALE PRICE 22.50
Regular values, $35.00. SALE PRICE 24.00

Boys' Reefers

Suitable for both boys and girls. Made in the double-breasted style, with brass buttons and emblem on sleeve.

Regular values, $6.50. SALE PRICE 3.98
Regular values, $7.50. SALE PRICE 4.98
Regular values, $8.50. SALE PRICE 5.98
Regular values, $12.00. SALE PRICE 7.48

A RARE EVENT TO SAVE MONEY ON BEST QUALITY CLOTHING

Kiddies' Suits

Smart little Suits of good quality tweed and serges. All new spring models for kiddies 2½ to 6 years.

Regular values, $5.00. SALE PRICE 2.98
Regular values, $6.50. SALE PRICE 3.98
Regular values, $8.00. SALE PRICE 4.98
Regular values, $10.00 SALE PRICE 5.98
Regular values, $12.00. SALE PRICE 6.98

Men's Trousers

Extraordinary values in well-made tweeds and fancy worsteds at prices less than manufacturer's cost.

Regular values, $3.50. SALE PRICE 1.98
Regular values, $4.50. SALE PRICE 2.98
Regular values, $6.50. SALE PRICE 3.98
Regular values, $7.50. SALE PRICE 4.98

CLOTHING For EASTER FOR MEN AND BOYS AT GREATEST BARGAIN PRICES

Boys' Bloomers

Two thousand pairs of strongly made Tweed and Serge Bloomers. A great variety of patterns at half the usual price.

Regular values, $2.00. SALE PRICE 98c
Regular values, $2.50. SALE PRICE 1.48
Regular values, $2.75. SALE PRICE 1.68
Regular values, $3.00. SALE PRICE 1.98

SELECT YOUR EASTER OUTFIT NOW AND SAVE

Boys' Spring SUITS

Splendid brand new stock of finely tailored clothing, in smart models of good serviceable woollens, for boys 9 to 16 years.

Regular values, $8.00. SALE PRICE 4.98
Regular values, $10.00 SALE PRICE 5.98
Regular values, $12.00 SALE PRICE 6.98
Regular values, $14.00. SALE PRICE 7.98
Regular values, $16.00 SALE PRICE 8.98
Regular values, $18.00. SALE PRICE 9.98
Regular values, $20.00 SALE PRICE 10.98

Owning and Operating Stores at London, Hamilton, Woodstock, Brantford, Dundas, Peterborough and Owen Sound.
Warehouse and Head Office: Dundas. Hamilton and Dundas.
Owning and Operating Factories at

GRAFTON & CO. LIMITED

SELLING DIRECT TO THE CONSUMER

The Double Store
George St., Peterboro.

Do Your Shopping To-Morrow.
There's a Crowd coming from out-of-town on Saturday.
You'll make your selections in greater comfort To-morrow.
Store Opens 8.30 - - Store Closes To-morrow at 9.30

RICHARD HALL & SON LIMITED

STORE OPEN TO-MORROW NIGHT UNTIL 9.30
THERE WILL BE A RUSH FOR NEW TOGGERY ON SATURDAY!
WE CAN GIVE YOU MUCH BETTER SERVICE TO-MORROW!

Will Easter The Spring Dress-Up Day Find You in Readiness with all Your New Garments, New Hats, New Accessories Selected.

The weather man promises a bright warm day after the blizzards of the week. Come Tomo rrow & secure your new Spring Clothes at Hall's

EASTER SALES Coats, Suits and Dresses THURSDAY & SATURDAY

Sale Prices on Exclusive Style, Perfectly Tailored Easter Garments.

50 NEW SPRING COATS Regular up to $23.00, for **$19.00**
45 NEW SPRING COATS Regular up to $29.00, for **$29.00**
57 NEW SPRING COATS Regular up to $40.00, for **$14.90**
SPRING SUITS Regular up to $30.00 values, for **$24.50**
17 NEW STYLE SPRING SUITS Regular up to $35.00, for **$27.50**
40 NEW STYLE SPRING SUITS Regular up to $49.00, for **$39.00**

Easter New Suits in Tailored and Smartly Embroidered & Braid Trimmed - - - $24.50
Coats silk lined. Range of snappy new styles.

EXCLUSIVE STYLE
New York Coats
In a wide range of very latest styles, in New Wraps, New Tailored Coats, and New Sports Models.... **$29.00**
Easter Sale Price .....

HANDSOME MODELS IN
Burbury Style Coats
SMART SPORTS COATS
STYLISH DRESSY COATS
Choice of 45 genuinely smart New Coats **$19.00**
Easter Sale Price, each ....

Smart Style All-Wool Velour Coats Novelty Sport Coats, Burbury Style Utility Coats $14.90
Collection of high-class Spring Coats. All One Price.

A RANGE OF HANDSOME
Model in Easter Suits
New Russian Blouse effects, loose boxey styles and strictly tailored Suits. A grand collection of nobby new Suits, all at one Special Price.... **$39.00**

Novelty Style Suits
FOR MISSES AND WOMEN
Every new model shown for the Spring season, included in this collection. Choice of the lot for **$27.50**

$29.00 DRESSES
That include Flat Crepes, Canton-Knit, All Tyme Crepes, etc., in a very wide range of New York models; self colours and in combination with the new Caravan Crepes and Paisleys. This collection comprises Dresses worth up to $45.00 and startling value at the **$29.00**
Easter Sale Price, each .....

$19.00 DRESSES
That are Extraordinary Value. Canton Crepes with Paisley Crepe combination. Embroidered bodice, with Silk Crepe Skirt, etc. A splendid range of Dresses that would sell regularly up to $30.00 ..... **$19.00**
All Priced for the Easter Sale at, each .....

ON SALE IN RUMMAGE DEPARTM'T 3RD FLOOR
600 PRETTY NEW
Boudoir Caps
Regular values up to 60c each, all styles, all colours, Lace and Ribbon trimmed. A beautiful collection of attractive Caps. The Special Sale Price, each **25c**

Griffin's Washable Suede Gloves, 59c
Range of new Spring shades in these perfect fitting, beautifully finished, fine quality Fabric Gloves. Equal in every respect to any 75c value on the market. All sizes in stock, in all shades.
Hall's Special Value Spring Gloves, per pair **59c**

ON SALE THURSDAY MORNING, 9 TO 12 O'CLOCK ("BEAUTY" BRAND)
Sedan Satin Bloomers
Beauty Brand Bloomers are too well known to require comment. The full sizes, the splendid workmanship, and the high quality of all Bloomers bearing this label, stamps this as a Real Bargain for Thursday Morning Shoppers. Flesh, Purple, Myrtle — three shades only **$1.95**
Per Pair .....

Gossard Brassieres
In a variety of new styles go on Sale on Thursday at Special **49c**
each .....
Worth regularly 65c and 75c each. All sizes.

Three Specials in Handkerchiefs

IRISH MULL HANDKERCHIEFS
With Dimity Overchecks, White centres, with coloured Dimity Check borders. Coloured embroidered corner on White grounds, 100 Dozen assorted style new Spring Coloured Handkerchiefs — all at one Special Easter Sale Price, each **15c**

COLOURED IRISH MULL HANDKERCHIEFS
With hand embroidered corners. Colours to match any of the new shades in Dress fabrics. Very fine qualities and lovely staple and pastel shades. Regular 25c value Handkerchief. Special Easter Sale Price, each **15c**

PURE IRISH LINEN HANDKERCHIEFS
With narrow hemstitched edges. Very fine qualities, assorted, 25c to 35c values. 50 Dozen secured at a bargain price, just in time for the Easter Sales. These go on Sale on Thursday and Saturday at Special, each **19c**

2ND THREE-HOUR SALE
White Bath Towels
LARGE SIZE, HEAVY PILE, FULL BLEACH
To-morrow (Thursday) Morning, 9 o'clock — Coloured Jacquard ends. Size 22 x 42. Regular 90c value. On Sale at, each **59c**

THREE-HOUR SALE
Women's Lisle Thread Stockings
SILK CLOXED
Thursday Afternoon — 2 to 5 o'clock.
Made by the Holeproof Hosiery Co., but without their label. All Guaranteed Perfect. Black, Brown, White. All sizes, 8½ to 10 inch **49c**
Per Pair .....

Camisoles Vestees
A combination of Camisole and Vestee, made of White Wash Silk and dainty Vestee Lace, in strap style, elastic band. Specially Priced for Thursday at **95c**
each .....

JUST RECEIVED
200 New York Style Hand Bags
Fine Quality Leathers, in Black, Brown, Navy, and Grey. Assortment of the very latest shapes, new style frames, with patent lock fasteners. Silk-lined, and fitted with mirror and coin purse. Priced Special for the Easter Sale, at **$2.45**

Rummage Dept. Open To-Morrow
Womens Summer Nightgowns
5¢ DOZEN
A Special Purchase of Women's fine Nainsook and Longcloth Nightgowns in a wide range of styles, showing round, square, and pointed neck. Lace Embroidery and Ribbon trimmed. Full range of sizes. Rummage Department Special Thursday .. **98c**

The PRIDE of PALOMAR

By Peter B. Kyne

(Continued from yesterday).

"Am I to continue operations?" he demanded "I have a cost-plus-fifteen-per-cent. contract with you, Mr. Parker, and if you are not going to be in position to go through with it, I want to know it now."

"In the absence of Mr. Farrel's permission, I have no alternative save to ask you to suspend operations, Mr. Conway," Parker answered bitterly. "I expect, of course, to settle with you for the abrupt cancellation of the contract, but I believe we are both reasonable men and that no difficulty will arise in that direction."

"I'm naturally disappointed, Mr. Parker. I have a good crew and I like to keep the men busy—particularly when good men are as hard to procure as they are nowadays. However, I realize your predicament, and I never was a great hand to hit a man when he was down."

"Thank you, Mr. Conway. If you will drop in at the ranch-house tomorrow for dinner, we can put you up for the night, I dare say." He glanced at Farrel, who nodded. "We can then take up the matter of compensation for the cancelled contract."

"In the meantime, then, I might as well call the job off and stop the expense," Conway suggested. "We'll load up the equipment and pull out in the morning."

"Why be so precipitate, Mr. Conway?" Don Mike objected, almost fiercely. "You always were the most easy-going, tender-hearted old scout imaginable, and that's why you've never been able to afford a new automobile. Now, I have a proposition to submit to you, Mr. Conway, and inasmuch as it conflicts radically with Mr. Parker's interests, I feel that common courtesy to him indicates that I should voice that proposition in his presence. With the greatest good will in life toward each other nevertheless we are implacable opponents. Mr. Parker has graciously spread, face up on the table for my inspection, an extremely hard hand to beat; so now it's quite in order for me to spring my little joker and try to take the odd trick. Mr. Conway, I want you to do something for me. Not for my sake or the the sake of my dead father, who was a good friend of yours, but for the sake of this state where we were both born and which we love because it is symbolical of the United States. I want you to stand pat and refuse to cancel this contract. Insist on going through with it and make Mr. Parker pay for it. He can afford it, and he is good for it. He will not repudiate a promise to pay while he has money in bank or securities to hypothecate. He is absolutely responsible financially. He owns a controlling interest in the First National Bank of El Toro, and he has a three-hundred-thousand-dollar equity in this ranch in the shape of a first mortgage ripe for foreclosure—you can levy on those assets if he declines to go through with the contract. Force him to go through; force him, old friend of my father and mine and enemy of all Japanese! For God's sake, stand by me! I'm desperate, Mr. Conway——"

"Call me 'Bill,' son," Conway interrupted gently.

"You know what the Farrels have been up against always, Bill," Don Mike pleaded. "That easy-going Spanish blood! But, Bill, I'm a throw-back. By God, I am! Give me this chance—this God-given chance—and the fifty-per-cent. Celtic strain in me and the twenty-five-per-cent. Gaelic that came with my Galvez blood will save the San Gregorio to white men! Give me the water, Bill; give me the water that will make my valley bloom in the August heat, and then, with the tremendous increase in the value of the land, I'll find somebody, some place, who will trust me for three hundred thousand paltry dollars to give this man and save my ranch. This is a white-man's country, and John Parker is striving for a handful of silver, to betray us and make it a yellow paradise."

His voice broke under the stress of his emotion; he gulped and the tears welled to his eyes.

"Oh, Bill, for God's sake don't fail me!" he begged. "You're a Californian! You've seen the first Japs come! Only fifteen years ago, they were such a rare sight the little boys used to chase them and throw rocks at them just to see them run in terror. But the little boys do not throw rocks at them now and they no longer run. They have the courage of numbers and the prompt and forceful backing of a powerful fraternity across the Pacific. You've seen them spread gradually over the land—why, Bill, just think of the San Gregorio five years hence—the San Gregorio where you and I have hunted quail since I was ten years old. You gave me my first shot-gun——"

"Sonny," said old Bill Conway gently, passing his arm across Farrel's shoulders, "I wish to goodness you'd shut up! I haven't got three hundred thousand dollars, nor a tenth of it. If I had it I'd give it to you now and save argument. But I'll tell you what I have got, son, and that's a sense of humor. It's kept me poor all my life, but if you think it will make you rich you're welcome to it." He looked up, and his glance met Kay's. "This chap's a limited edition," he informed her gravely. "After the —Md pinted one volume, he destroyed the plates. Mr. Parker, sir—" He stepped up to John Parker and smote the latter lightly on the breast—"Tag: you're it!" he announced pleasantly. "I'll cancel this contract when you hand me a certified check for twenty-four billion, nine-hundred and eighty-two million, four hundred and seventeen thousand, six hundred and one dollars, nine cents, and two mills."

(To be Continued.)

GIVEN AWAY

BOYS—Get this big baseball outfit. Sell only a few dollars' worth of our vegetable and flower seeds. Only 10c. a pkg. Everybody wants them. Send for seeds to-day. Send no money. We trust you.
HOWARD-ORR CO., 81 Bond St., Toronto

There are so many ways to serve Kellogg's Bran—the one great aid to humanity!

You will enjoy eating Kellogg's Bran because its nut-like flavor appeals to the taste. And, think what each mouthful is doing to drive constipation out of your system and to re-establish health! That's because it is ALL BRAN. Kellogg's Bran is scientifically made to relieve suffering humanity—IT WILL DO THAT AS NO OTHER FOOD CAN!

Physicians recommend the regular use of Kellogg's Bran for mild or chronic cases and as a preventive. Bran, eaten each day and in proper quantity, sweeps, cleanses and purifies the alimentary tract.

Get away from pills and cathartics—Kellogg's Bran will give you permanent relief from constipation.

Do not confuse Kellogg's Bran with common bran. Kellogg's is cooked, crumbled and ready to serve. It can be used in the most delightful baking products without in any way reducing its regulatory value. Try raisin bread or muffins or griddle-cakes made with Kellogg's Bran. Recipes are printed on each package.

Kellogg's Bran is nationally eaten for health's sake as a cereal—in winter time with hot milk. Others prefer it sprinkled over hot or cold cereals. Another way is to mix it with hot cereals just before serving. It can also be cooked with cereal. In each case add two tablespoonfuls of Kellogg's Bran for each person; in chronic cases as much with each meal.

Kellogg's Bran is sold by all grocers and is supplied in individual packages at first-class hotels and clubs. Ask for it at your restaurant!

EASTER HOLIDAYS.

There is nothing like travel to open the eyes of the mind. Human beings long for change, for movement, for a broadening of their range of vision. Thus does wise old Mother Nature provide for the proper development of her children. The springs full moon brings Easter, when all the world takes a holiday. By means of the Canadian National Railways one may travel with comfort in any direction. Go to beautiful Ottawa, the Capital of the Dominion, and visit the stately Houses of Parliament. See Montreal, where an enormous business is carried on according to the most up-to-date methods in an atmosphere redolent of the romance of the old French regime. See Quebec, Canada's Ancient Capital and one of the most interesting cities on the American continent. Toronto Kingston, Belleville, Hamilton, Brantford, Woodstock, London and Windsor are cities full of interest. All are easily reached, being on the route of the International Limited. Canada's train of Superior Service. For those who wish to travel in another country, the Canadian National Railways make it a simple and delightful matter. Chicago, Detroit, Buffalo and Portland, Me. and many other great centres of industry of the United States are reached by their lines. Niagara Falls, where the tremendous cataracts and mighty rapids have been skilfully harnessed to supply power to industrial plants all over the country, the Green and White Mountains, with their chasms and Cataracts and towering heights are other places with innumerable attractions. Arrangements can be made to deliver tickets to persons out-of-town by depositing the value of same with Canadian National Railways Agent. Passengers will consult their own conveniences by purchasing their tickets early.

Severe Kidney Trouble

Mrs. F. Rinehart, Campbellville, Ont., writes:
"I had trouble with my kidneys and very frequent urination. This was followed by pains which at times were very severe. The doctor said I had inflammation of the bladder and that an operation might be necessary. To this I refused, and began using Dr. Chase's Kidney-Liver Pills. From the first few doses I felt the benefit. The pains left, urination was corrected, and I have had no recurrence of these ailments."

Dr. Chase's Kidney-Liver Pills
One pill a dose, 25cts. a box. All dealers, or Edmanson, Bates & Co., Ltd., Toronto

PERRIN'S Biscuits
"A Try Tells You Why"

TYPHOID SPREADING IN COCHRANE.

NORTH BAY, Ont., March 28. — (Canadian Press.) — Four hundred and fourteen individuals, representing one-eighth of the total population of the town of Cochrane, are in the grip of the epidemic of typhoid fever which is rapidly reaching its crisis ,according to a message which was received by George W. Lee, chairman of the T. and N. O. Commission from his agent, J. A. Bernier, at the stricken town. The epidemic, which has been raging with increasing fury for the past two weeks, is expected to assemble more victims within the next four days when will then have passed its height. So far only three deaths have occurred and nurses arriving daily on the scene of the epidemic, are coping satisfactorily with the situation. Dr. W. E George, District Health Officer, and Miss M. Hally, Public Health Nurse, are in charge. Three buildings have been commandeered for accommodation of the patients and according to latest advices from Cochane, the situation is being handled as satisfactorily as possible, in view of the stricken state of many of the leading townsfolk.

Twenty-five new cases of typhoid have been reported by Dr. Fraser, of Cochrane up until six o'clock last night In an interview with the press over the long distance phone, Magistrate Tucker of Cochrane stated that the situation was the most serious in the town's history and the need of doctors and nurses was growing momentarily.

AGED VETERAN DIES.

WINNIPEG, Man., March 28. — (Canadan Press.) — Thomas S. Jones, 58, a veteran of the Riel rebellion, a witness of the famous rebel leader's execution and a member of the Royal Northwest Mounted Police for 11 years, died here yesterday. Mr. Jones was a member of the police squad that guarded Riel after his capture. It was he who took Riel his meals and grew to know and like the halfbreed insurgent. On the morning of November 6, 1885, Mr. Jones was detailed to the firing squad that was to shoot Riel, but the duty was distasteful and he paid another constable $10 to take his place.

CRIMINALS SUMMARILY SHOT.

PETROGRAD, March 28.—To rid Petrograd of its criminal element ,the police are utilizing daily their new prerogative of speedy punishment in certain cases without trial. Recently, according to the official press, seventeen bandits who were caught in the act of robbery and resisted arrest were shot in one batch.

HONORS PRINCE OF WALES.

LONDON, March 28—The Prince of Wales, who for some time has had 15 sets of initials in the wake of his name, now has 16. His latest decoration was created and conferred at the recent dinner of the American University Union, at which he was the honor guest. The new initials are O.O.U., which it was explained by Dr. George E. MacLean, former chancellor of Nebraska University, stand for "One Of Us."

The Prince, described at the banquet by Lady Astor as one of the best Americans she ever knew, told the former college men and women gathered about him that he hoped soon to see a British student resident in each of the 54 colleges in the United States holding membership in the American University Union in Europe.

ALLIES AND TURKS ARE STILL FAR APART

PARIS, March 28. — (Canadian Press)—According to information reaching Paris, Allies and Turks are still far apart on many points connected with a peace settlement, and it is expected resumption of the Near Eastern Conference will depend upon the nature of the reply sent by the Angora government when it receives the Allies' answer, soon to be despatched, to Turkish counter proposals.

TO TAX CIRCUSES.

FREDERICTON, N. B, March 28.—(Canadian Press.)—New Brunswick is to add circuses, carnival companies, and travelling shows to its list of sources that produce revenue through taxation. Attorney General Byrne introduced a bill in the Legislature yesterday afternoon from which taxes running up from $600 for circuses of more than thirty cars shall be payable to the provincial treasury and until provincial tax is paid, municipalities shall not be permitted to tax the shows. A schedule of charges has been prepared extending down to one car shows.

All The Family Had Bad Colds

"Did you ever notice that if one of the family contracts a cold it generally runs to all the other members?"

Many people when they contract a cold do not pay any attention to it, thinking perhaps it will pass away of itself in a day or two. This is a great mistake for before they know it, it has become settled on the lungs.

Never neglect the first symptoms: get a bottle of

DR. WOOD'S NORWAY PINE SYRUP

and see how quickly your cold will disappear.

Mrs. A. Coghlan, Magnolia, Alta., writes:—"Last Winter we all had bad colds in our family, and I didn't know what to do. Some friends told me to try Dr. Wood's Norway Pine Syrup, so I went and got a couple of bottles and in a short while our colds were all gone. Now we always keep a bottle on hand in case one of us might catch a cold."

"Dr. Wood's is 35c and 60c a bottle; put up only by T. Milburn Co., Limited, Toronto.

SPANISH WAR VETERANS PLEAD FOR FAMOUS SHIP

PHIALDELPHIA, Pa., March 28.—A petition is being prepared by the Association of Spanish War Veterans to be forwarded to Washington in an effort to have the name of the Olympia, flagship of the American fleet at the battle of Manila Bay, removed from the list of vessels to be scrapped.

If the gallant ship can be preserved, the Spanish War Veterans plan to refit it as a memorial to shelter the trophies awarded to Admiral Dewey, the ship, and the members of the crew after the Spanish flotilla was defeated.

The Olympia is fast rotting and rusting away in the lagoon at the Philadelphia navy yard. So antiquated now is the famous battle cruiser that one shot from a modern dreadnought would send her to the bottom.

20 Years of Protection For $45.55

Policy No. 9184. Issued 1902 Amount $1,000
Age at issue, 30 Premiums, $24.25

Year	Original Estimate	Profits Paid	Premiums less profits for 5 year period	Cash Value
1902-06	.....	.....	$121.25	.....
1907-11	$16.75	$15.54	105.71	.....
1912-16	23.75	26.10	95.15	.....
1917-21	31.75	45.83	75.42	.....
1922	40.35	65.98	.....	$286.00
Total	$112.60	$153.45	$397.53	

Cash Surrender Value, 1922 ..... $286.00
1922 Profit 65.98
Total Surrender Value $351.98
Total Payments 397.53
Net Cost ..... $ 45.55

Net average annual cost of Insurance for 20 years, $2.28.

The London Life Insurance Company
Policies "Good as Gold"
HEAD OFFICES - - - LONDON, CANADA
Agencies in All Principal Cities
District Representatives,
C. A. HEWITT A. E. HEADRICK
Rooms 205-6, Royal Bk. Bldg.
Corner George and Hunter Streets Peterborough.

FAREWELL SUPPER FOR REV. R. S. SCOTT.

Leaves Omemee Shortly For New Field of Labor in Cannington.

OMEMEE, March 28.—On Friday night L.O.L. 113 in company with their wives and lady friends tendered a farewell Oyster Supper to their loyal orange friends and brother, Rev. R. S .Scott, who leaves shortly for his new field of labor in Cannington.

After the banquet a short programme was given, which was thoroughly enjoyed by all.

Mr. Jos. T. Beatty gave an address in which he expressed the general regret of the lodge at the coming departure from their midst of one who had been ever ready to help on all occasions. Mr. Scott made a feeling reply.

Mr. Wilbert Clemett delighted the gathering with a splendid solo, while Mr. Thos. Rice in his own inimitable style told of his adventures overseas.

A recitation by Miss Hilda Sanderson was well rendered as was also a reading by Miss Alta Moncrief. The "old Orange hall" resounded with the strains of "God Save the King" which brought to a close another memorable evening spent within its walls.

CAVAN NEWS

CAVAN, March 28.—Mr. Hunter and Miss Ileen visited friends in Bailieboro last week.

A very successful euchre party was held in the hall last Thursday night. The first of the evening was spent at cards, finishing up later with a dance.

Mr. Teasdale Harkness has moved onto the Staples farm which he purchased some time ago.

Miss Ruth Keegan is visiting her aunt, Mrs .Jno. Staples.

Mr. Gilbert Howson of Keene visiter Cavan friends last week.

Mrs. Arnold of Toronto was the guest of Mrs. J. Swain last week.

Mr. and Mrs. Harry Gardiner, who spent the winter with friends here, have left for their home in North Battleford, Sask.

Mr. and Mrs. George Howden entertained a number of their friends on Wednesday evening last.

There will be dance practice in the hall on Thursday evening from eight o'clock until twelve.

Harry Seymour is taking several head of cattle to the Holsteins sale in Bowmanville on Thursday.

Miss Mabel Morrison spent the week-end in Peterborough.

Mr. George Wallace of Millbrook was a visitor to Cavan on Saturday.

Mrs. Wm. Peacock has returned home after a two weeks visit with her father in Manvers.

PRODUCE MARKETS

CASH GRAIN.

MONTREAL, March 28. Canadain Press. — There was no important change in the condition of the local grain market yesterday. The flour situation was without change. The feeling continues firm in all lines of millfeed but the demand for rolled oats was quiet The trade in baled hay is slow. The undertone to the egg market is easy with however no change in prices. Prices are maintained for potatoes. A steady demand prevails for butter, and the trade in cheese is quiet.

WINNIPEG CATTLE.

WINNIPEG, March 28. Canadian Press. — Receipts 575 cattle and calves, 550 hogs and 19 sheep and lambs.

There was a good demand on he cattle market this morning and most classes and grades sold generally firm over the close of yesterday.

The hog market opened with a firmer tone and prices advanced 25c. Thick smooths weighed up at $9.50 and select bacon at 10.45. The sheep and lamb market was quiet. Fair killing lambs sold at 10.50 and mutton sheep at $8.

EGG MARKETS.

OTTAWA, March 28. — Canadian Press. — Chief interest is centred at the present time in the basis for storage. With good weather there should be a surplus for storage after the Easter holidays. A good many anticipate that 25 f.o.b. country points will be bout the basis for storage and at this figure the cost of storage seaboard for export in the fall would be around 33 or 35. Opinions differ as to whether this will be be too high. In any event the next week or two should see the movement into storage well under way.

At the present time the Chicago market is holding fairly steady and this reflected in the situation in this country.

Toronto unchanged.

Montreal receipts increasing, local jobbing 33 to 34, States 30 to 31.

Winnipeg receipts heavier; dealers quoting 23 delivered; jobbing extras 32, firsts 28 to 30, seconds 25.

Regina lower, dealers quoting 18 loss off delivered, cases included.

Alberta and British Columbia markets unchanged.

Prince Edward Island country points, 25 to 28; retail Charlottetown 32 to 40.

STERLING RATES.

MONTREAL. March 28. Canadian Press. — Sterling exchange rates were quoted here yesterday:
Demand 4.7700.
Cables 4.7725.

JAP DIET PROROGUED.

TOKIO, March 28.—(Canadian Press)—Diet was prorogued yesterday in the midst of a free fight, precipitated by a motion of the opposition to impeach the government.

Chapped Hands

Chapped hands, or face, or lips? Brisk winter winds will roughen the skin and lips. Apply a little "Vaseline" Camphor Ice to the irritated parts. It will penetrate, soften and heal.

It comes in convenient tubes and tin boxes—for sale at drug and general stores.

CHESEBROUGH MANUFACTURING CO. (Consolidated)
1880 Chabot Ave. Montreal

Vaseline Trade Mark
CAMPHOR ICE
Every "Vaseline" product is recommended everywhere because of its absolute purity and effectiveness.

ENTIRE VILLAGE WAS THREATENED

Destructive Fire at Victoria Road Controlled With Difficulty.

LINDSAY, March 28.—The village of Victoria Road narrowly escaped destruction by fire on Saturday during the blizzard. Fire broke out in an old blacksmith shop owned by Alfred Everson and used as a storehouse for implements. A large quantity of chop peas, oats and wheat, thre fat pigs, implements, a new McLaughlin car valued at $950 and a Ford car were all destroyed. The flames spread to the house and stable adjoining the property of John Taylor, and there two were destroyed, together with practically all the contents. A team of horses was rescued from the stable. The house was partially covered by insurance but Messrs. Taylor and Everson's loss will be heavy.

A phone call was sent to Gusher's Limted, and the staff assisted the villagers in fighting the flames.

Other buildings caught fire several times, but were saved from destruction.

OMEMEE CORRESPONDENCE

OMEMEE, March 28.—Mr. and Mrs. S. J. Mackey entertained a number of their friends at their home on Friday evening.

Mr. and Mrs. M. J. Parsons and daughter, Miss Margaret were visitors to Peterboro on Friday.

Mr. J. Doube with his sister and mother have moved from East Emily into their new home on Walnut street.

Mr .Ira Toole, game inspector for the county, who was attacked by three Indians, near Grenadier Island last week is none the worse for his adventure. His assailants are to appear in court on a charge of assault.

The Government Stock train is to be in Omemee on Tuesday, April 3rd and will no doubt attract many farmers.

Mr. George McKim of Peterboro, was in town on business, last week.

Mr. Wilbert Fee has been engaged by the Canadian Packing Co., Peterboro, as buyer in this vicinity.

Mr. and Mrs. Orville Toole were visitor to Peterboro, last week.

Mr. J. Douglas of Peterboro was in town on business during the week,

Dr. Neal of Peterboro, made a professional visit to town on Friday.

Mr. Richard Morton attended the funeral of the late Mrs. Lee at Mount Horeb on Friday.

Mrs. Harry Magee was a visitor to Lindsay during the week.

Rev. R. F. Stillman has returned home after spending a few days with his brother at Havelock.

Mr. Kingan of Peterboro was in town on business, Monday.

Mr. W. La Fore of Buffalo, is the guest of his grandparents, Mr. and Mrs. Isaac Glenny.

Mr. T. C. Ivory was in Lindsay on business last week.

Mrs. Thomas Downey of Reaboro, was in town on business, Thursday.

Rev. A. J. Kennedy took charge of the services in the Presbyterian Church at Hastings, on Sunday.

Mr. Ernest Ferguson of Lindsay, spent the week-end with his mother, who is suffering from a slight stroke of paralysis. Mrs. Ferguson resides on the old Adams farm and was about to leave with her son, Bruce for their new home in Lindsay, when she was stricken with the malady.

Miss Edwards was in Lindsay on business last week.

Mr. Isaac Fee was a business visitor to Peterboro on Saturday.

Mrs. R. J. Cornwall has returned home after a pleasant visit with her sister, Mrs. Fielding of Toronto.

Mr. Harper of Belleville was in town on business, last week.

Mrs. White has returned to her home in Buffalo, after visiting her parents, Mr. and Mrs. Isaac Glenny

Miss Maude Laidley of Lindsay spent Saturday with her parents, Mr. and Mrs. A. Laidley.

Mrs. T. C. Stephenson was a visitor to Peterboro on Saturday.

Mr. S. Jamieson of Bethany was in town on business last week.

Mrs. Overholt was a visitor to Peterboro on Wednesday.

Mr. Thomas English of Bangor, Maine, left on Saturday for his home after spendin ga few days with his father, Mr. George English.

Mr. and Mrs. W. G. Stephenson were visitors to Peterboro last week.

Reeve Moore of Bobcaygeon paid a visit to our village on Wednesday.

Mr. Thomas Armstrong was a visitor to Peterboro on Saturday.

Mr .and Mrs. Welsh and baby of Peterboro were the guests of Mr. Welshs' parents, Mr. and Mrs. William Shaw, over Sunday.

Mr. Harold Cunningham was a business visitor to Lindsay on Friday.

Miss E. Stinson of Peterboro is spending a few days with her sister, Mrs. James Bushnell.

Mrs. Caldwell of Peterboro, was the guest of Miss A. Doube over Sunday.

Mrs. F. Fee has returned home, after spending a few days with her daughter, Mrs. J. Weir of Peterboro.

Mrs. I. Watson of Lindsay was a visitor in town on Friday.

Mrs. William Earle visited her sister, Mrs. J. Staples of Lindsay last week.

Mrs. T. A. MacPherson attended the silver wedding anniversary of her cousin at Grimsby, last week.

Misses Annie and Irene Clemett were visitors to Peterboro on Saturday.

Miss A. Neil was in Lindsay on business Thursday.

Mrs. J. Donaldson of Peterboro, visited her sister Mrs. Thos. Magee during the past week.

Mrs. W .D. Stinson was in Lindsay on business, Thursday.

Mr. Frank Magee of Peterboro, was a visitor in town last week.

Mr. Lewis Adams was a visitor to Peterboro, Saturday.

The many friends of Mr. Armstrong Windrim will be pleased to hear he is recovering from his recent attack of pneumpnia. The nurse Miss Shaughnessy, has returned to Peterboro.

Mrs. G. N. Earl and Mrs. A. Weaver were visitors to Peterboro on Thursday.

Mr. William Laidley of Lindsay is visiting his brother, Mr. A. Laidley in town.

Among the many from here who attended the funeral of the late Mrs. Hatherley in Peterboro on Friday were: Mrs. J. Barman, Mr. and Mrs. A. Rutherford, Mr. and Mrs. Charles Rutherford, Mr. Thomas Gardiner and Mrs. T. Rutherford of Mount Pleasant.

Mr. Ed. McConnell has returned to his home in Toronto after visiting his mother, Mrs. Rober McConnell.

Mr. Germyn Palmer has purchased the livery business of the late John Mitchell and has already taken possession of the same.

Mr. Stillman of Belleville will be in town this week in the interests of the Express Co., when an agent will be appointed to fill the vacancy caused by the death of the late Mr. Mitchell. Since that time, Mr. J. Magee has been handling the express.

Rev. E R. James, Rural Dean for Victoria County visted Haliburton parish last week.

Mr. Wotton of Peterboro was a business visitor in town, last week.

Mrs. J. J. Nicholls was the guest of her daughter Mrs. Ward of Norland last week, she having had an attack of flu.

Mr. J. Bushnell was a visitor to Peterboro on Saturday.

Farewell Sermon.

Rev R .S. Scott preached his farewell sermons in St. Andrews Presbyterian Church on Sunday. In the morning he took for his subject "Silent Building" while in the evening he based his remarks on "Love" taking his text from John 21:15-16 verses, "Yea, Lord, thou knowest that I love thee. He saith unto him, Feed my lambs—Feed my sheep." A well rendered solo by Mrs. E. H. Mitchell delighted the congregation at each service.

A congregational social evening is being held in the basement of the church on Friday evening, March 29, before Mr. and Mrs. Scott and family move to their new charge at Cannington.

Easter Music.

Special music is being prepared for the Easter services by the choir of the different churches. The annual Easter WM.S. Thankoffering will be held in the Methodist church in the evening.

Those settling our European policy seem to think necessity is the mother of intervention.

Borden's EAGLE BRAND Condensed Milk
—is a complete food for any baby. It is nothing but milk—with pure sugar added. Uniform and satisfactory results invariably follow its use.
Send for free Baby Books
The Borden Co. Limited
MONTREAL
6-21 28

THERE'S SERVICE AS WELL AS STYLE IN
Oak Hall Suits at $22.75

We mention this price because it is a leader with us, and we think at this figure we are giving you all the style, quality and fit that you could possibly expect for $30.00 to $35.00. The materials are all fine imported and domestic woollens, best of trimmings, and hand tailored. The styles are nifty, but all common sense, for young or old or middle aged men.

EASTER WEEK SPECIALS

Spring Coats $13.75
Light and medium shades of browns, fawns and greens. Very attractive cloths. Loose fitting and close models. Sizes 34 to 39. Mostly quarter lined. Odd Coats made to sell as high as $25.00, for $13.75

Boys' Reefers $4.95 & $7.95
Boys' Navy Irish Serge Reefers for ages from 1 to 10 years, double-breasted, brass buttons, velvet or self collars. Values up to $12.00, for ..... $4.95 and $7.75

Raincoats $4.95
This is a very special purchase of guaranteed Raincoats for men and big boys. Plain and belted models in medium and dark greys. Special $4.95

MEN'S SUITS $16.50
We still have a good range at this price, 35 to 40. Good strong tweeds, medium and dark shades. Single and double-breasted. They are broken ranges, but if your size is here it is a real buy. Yes, a few blues in the lot $16.50

BOYS' SUITS
TWO BLOOMERS
$7.95
We find this a very popular price and always strive to give top-notch value. The cloths are mostly all pure wool, best of linings and toppy styles for boys. Sizes from 6 to 10 years. And two pair of Bloomers for the one price $7.95

LITTLE FIXINGS FOR EASTER

HATS — The season's newest in shape and shade. $3.50 to $5.00
TIES — Finest quality Swiss and Italian silks. Newest shapes and colors. 39c to $1.50
CAPS — All the new spring shapes, in light and medium shades, English and American styles. $1.50 to $2.50
SOCKS — Anything you want in silk, lisle or cashmere, plain and fancy and almost any shade. 50c to $1.25
SHIRTS — A style and color to suit any taste, attractive patterns and guaranteed colors. $1.19 to $4.00

You can tell very little about styles, patterns or designs by this ad. You had better come in and see for yourself.

409-11 George St. OAK HALL Phone 944

Glaxo
"Builds Bonnie Babies"
If you cannot feed your baby Nature's way—Glaxo, the super-milk, is the only alternative.
Glaxo is sold by Druggists throughout Canada.
Sales Agts. for Canada: Harold F. Ritchie & Co., Ltd., McCaul St., Toronto

MARY PICKFORD FINDS THAT ART INTERFETES WITH THE BOX OFFICE

(By ROBERT A. DONALDSON)

LOS ANGELES, March 23. (United Press).—Mary Pickford is going back to curls and "being gushed over by fat women."

Some weeks ago Mary announced that she had sidetracked her plans to star in "Dorothy Vernon of Haddon Hall," and would hereafter go in for "better things," and demonstrate to the world the real dramatic ability which her friends know she possesses.

She announced that her next picture would be "Faust," in which she would play the part of Marguerite. Arrangements were made with Famous Players Lasky to loan her Ernest Lubitch, noted German producer, to direct the picture. Her version was to follow older Faust legends, based partly on Christopher Marlowe's version, and folk lore accounts rather than the Goethe tale, or the opera.

Mary declared that she had been wanting to do bigger things, but that "the public simply wouldn't let her," because of its taste for "sugar."

But Mary has now sidetracked "Faust." The box-office has spoken, and Mary is going back to "Polyanna stuff."

She will go forward with the fliming of "Dorothy Vernon," as originally planned, and will postpone "Faust" until much later, she has announced. She will also begin work on "Rosita," an original story.

Follow the Box Office

"As a matter of fact," said Mary, "I have merely decided to postpone 'Faust.' Each star, you see, has her own especial following, and it seems best after careful analysis, based on correspondence with those who are interested in my plays, as well as on a survey made through our various exchange offices, not to step suddenly out of the type of story the public has been associating me with into anything quite so dramatic as 'Faust.'"

The "Faust" scenario was all prepared by Edward Knoblock, noted dramatist, in collaboration with Lubitch, when the men who keep their ear to the box office reported that Mary would make a great deal less money out of it than she would out of an old-style "sugar" picture.

Mary hopes to make a step toward the transition in "Rosita," which will have settings rivalling those of Douglas Fairbanks' "Robin Hood," it is said. The story will be built against the historical background of the Fifteenth century in Spain, and Mary will play the part of the sweet little dancing girl. Lubitch will direct the picture.

New Leading Man

Maurice Chevalier, at present the musical com dy rage of Paris, may be brought to Hollywood to take the part of the leading man in "Rosita," it is said.

Mary plans to "shoot" all the scenes of "Rosita" in which she appears with as much speed as possible, and then leave the rest to Lubitch to finish. She will then start on "Dorothy Vernon" under another director.

In "Dorothy Vernon" Mary will wear curls, and the box office hopes to have the usual continuous throng of "fat ladies" stuff themselves into seats and sigh and use their handkerchiefs.

Mary was one of the "big seven" movie stars who recently signed the "movie declaration of independence" for better and more artistic films.

Mrs. Rose Peters

Toronto Woman Advises Young Mothers

Toronto, Ont.—"During all my years of wifehood and motherhood I have had such great comfort from the use of Dr. Pierce's Favorite Prescription that I do not hesitate to recommend it to other women who need strength and help during expectancy. Favorite Prescription relieved me of all nausea, or sick stomach, and kept me well and strong. I took this splendid tonic and nervine during each of my four expectant periods and I feel quite sure that my babies were just as greatly benefited as I myself, for they were plump and exceedingly healthy from the first moment."—Mrs. Rose Peters, No. 257 Sackville Street.

Health is most important to every woman. You cannot afford to neglect it when your neighborhood druggist can supply you with Favorite Prescription, in tablets or liquid. This Prescription is made in Dr Pierce's Laboratory in Bridgeburg, Ont. Send 10 cents there if you wish a trial package.

How to Buy Fire Insurance

Factory or bungalow the same rules apply

First, find an agency with a reputation for service. Second, make sure that you are insured in a company that can offer you the soundest of policies and that will co-operate to help you prevent fire.

Whenever you need insurance of any description, call on us.

Let this agency advise you.

HILL WEDDELL & HILLS

124 Hunter St. Phone 14
Peterborough, Ont.

HAND-BOOKING BILL HAS SECOND READING

TORONTO, March 28. — (Canadian Press).—Following a three-hour debate, marked alternately with humor, ill-temper and a few personalities, Attorney-General Raney's bill directed at the business of hand-book making in the Province of Ontario received a second reading in the Legislature last night.

Opposition was offered by J. A. Currie, Conservative, South-East Toronto, who accused Mr. Raney of secluding a clause to give a monopoly on hand-booking to "his friend." Abe Orpen, and by J. A. Penard, Liberal, Ottawa East.

FELL ON A SAW AND HIS TONGUE CUT OFF

WOODSTOCK, March 28.—(Canadian Press).—Joseph Roth, of the Fifteenth Line, East Zorra, had his jaw sawed through and his tongue cut off when he fell on a circular saw operating on the farm of Mrs. D. Bender on Monday. He is now in a critical condition. He was sawing wood and was picking up a rail when he fell into the machine.

WOOD PILE COLLAPSED THREE MEN BURIED

BRACEBRIDGE, March 28. — (Canadian Press).—While a gang of men were loading wood in cars at the Anglo-Canadian Tannery yesterday, a wood pile collapsed, burying three men and killing James Prentice. The others were seriously hurt.

A RAW, SORE THROAT

Eases Quickly When You Apply a Little Musterole

And Musterole won't blister like the old-fashioned mustard plaster. Just spread it on with your fingers. It penetrates to the sore spot with a gentle tingle, loosens the congestion and draws out the soreness and pain.

Musterole is a clean, white ointment made with oil of mustard. It is fine for quick relief from sore throat, bronchitis, tonsilitis, croup, stiff neck, asthma, neuralgia, headache, congestion, pleurisy, rheumatism, lumbago, pains and aches of the back or joints, sprains, sore muscles, bruises, chilblains, frosted feet, colds on the chest. Keep it handy for instant use. 40c and 75c, at all druggists.

The Musterole Co. of Canada, Ltd., Montreal.

MUSTEROLE
WILL NOT BLISTER

HOPE GERMANY YIELD BY MAY

Premier Poincare Appeared Before the Chamber of Deputies Yesterday.

PARIS, March 28. — (Canadian Press).—Premier Poincare, appearing before the Finance Committee of the Chamber of Deputies yesterday to give an account of the situation in the Ruhr, said he had great hope that Germany would yield "by the end of May."

The Premier had with him figures giving the amount of coal and coke shipped from the occupied districts but demanded from the Deputies a formal engagement not to divulge such figures as he would announce. The Socialist Deputy, Berthon, whom Poincare recently termed "an abominable scoundrel," during a heated debate in the Chamber, refused to pledge himself to secrecy, so the Premier withheld the figures.

An official account of the Premier's appearance before the Finance Committee says that M. Poincare did not conceal that to date the economic results from the viewpoint of realization of guarantees had been of slight importance; only prolonged and stable occupation would permit, owing to the ill-will of the German Government, realization of the programme for the operation of the occupied districts so as to regulate the problem of reparations.

M. Poincare, according to this account, said that the German manufacturers who were the soul of German resistance, had tried on several occasions to open direct conversations with the French Government, but the latter would only listen to official propositions from the German Government itself. He added that the French and Belgian Governments were fully agreed upon retaining guarantees until their credit was fully paid and that evacuation would be proportional to payment. The abandonment of Essen, for example, could be considered only when the entire settlement of reparations had been effected.

The Premier indicated that the railroads in French hands constituted the best of guarantees. He could not reply to a question as to whether the expenses of the Ruhr occupation would be included in the cost of the armies of occupation, as negotiations were proceeding with regard to that between the Allies.

M. Poincare eventually handed his confidential documents to the reporter for the bill on Ruhr expenses for his examination, but not for reproduction in his report.

FEET HURT?

Are You Corn and Bunion Crazy? Do Your Feet Ache, Burn, Sting, and Draw? Here's Instant Relief.

Torturing, joy-killing Corns and Bunions or sore, hot, tired, tender, swollen feet are unnecessary now for folks who know about Geero Wormwood Balm—the new foot joy. Why be irritable, cros sand peevish, limping and dodging down the street—every step an agony? Try this: Before you go to bed to-night, just rub on a little cooling, soothing, penetrating Wormwood Balm. Ah! what relief. Instantly your feet will feel cool and fine. It draws out all the aching, stinging, burning soreness like magic until your feet could dance for joy. No more dangerous corncutting or peeling, no more sticky, burning messes that eat off half your toe. No more rags or plasters. Just real foot comfort day in and day out. Simple, safe, easy, and pleasant to use and not at all expensive.

At all druggists. Get the Genuine Geero Wormwood Balm.

ANXIOUS TO SEE CANADIAN TRAIN.

French People Interested in Products From 'Wilds' of Canada.

MONTREAL, March 28.—(Canadian Press).—Every city, town and hamlet of France is eager to learn what the people of the "wilds" of Canada produce for sale, and the forthcoming tour of the Canadian exhibition train is awaited with avid interest, L. Pratt, European representative of one of the largest British Columbia fish packers, declared on his arrival here from Paris.

"I recall," said Mr. Pratt, "the words of the French Premier when he introduced the bill providing the four million franc grant for the train before the Chamber of Deputies: 'It is for Canada! We must do this.'

"Nor was this sentiment confined to the Prime Minister alone; scores of deputies whom I met all expressed the same enthusiasm on the subject of the Canadian train, and all of them were particularly active in their electoral divisions advertising its schedule. One of them in discussing with me remarked: 'We are doing everything in our power to advertise Canada throughout France.' From the news reports which I saw from time to time in the French newspapers, their voluntary campaign is having a wonderful effect in rousing public interest.

"There is every indication in this interest that Canadian exhibitors should succeed in creating a real demand for their goods. There are already many Canadian lines which have won high favor with the French buying public, and the increasing of their number should not be a difficult matter.

Italian who claims the world's fencing championship may have learned to fence eating spaghetti.

LOOKS FOR A NEW ELECTION

Might Take Place At Any Moment in Great Britain.

CALGARY, Alta., March 28. — (Canadian Press).—A change in the government of Great Britain is imminent, in fact it might take place at any moment by reverting to the Liberal party, not as it stood at the downfall of Lloyd George, but a united Liberal party with Lloyd George probably at its head, in the opinion of Rev. J. Evans, who returned Monday from London, Liverpool and other cities of Great Britain where he has been getting first-hand information on the situation from personal observation and enquiry. Rev. Mr. Evans' prime motive in the trip was to secure the services of David Lloyd George for the six-day circuit of the Dominion Chatauqua this summer, as Rev. Mr. Evans is manager of the circuit.

In an interview with the chief secretary of Lloyd George, Sir John Davies, Rev. Mr. Evans was assured that Lloyd George intends making a tour of Canada as soon as possible in an effort to create a closer feeling of relationship among the members of the British Commonwealth and that when he did come he would do so under the auspices of the Dominion Chautauqua, but at the present time the political situation was in such a critical stage that the former Premier felt that his greatest duty laid in remaining in England for the next few months.

RED PEPPERS STOP PAIN OF RHEUMATISM

When you are suffering with rheumatism so you can hardly get around just try Red Pepper Rub and you will have the quickest relief known.

Nothing has such concentrated, penetrating heat as red peppers. Instant relief. Just as soon as you apply Red Pepper Rub you feel the tingling heat. In three minutes it warms the sore spot through and through. Frees the blood circulation, breaks up the congestion—and the old rheumatism torture is gone.

Rowles Red Pepper Rub, made from red peppers, costs little at any drug store. Get a jar at once. Use it for lumbago, neuritis, backache, stiff neck, sore muscles, colds in chest. Almost instant relief awaits you. Be sure to get the genuine, with the name Rowles on each package.

Appointed Head of C.P. Co's Steamships

WALTER MAUGHAN,

The newly appointed Steamship Passenger Manager for the Canadian Pacific Railway, including the Managership of the Company's passenger business on both the Atlantic and Pacific Oceans and the ocean cruising steamships.

Another sure sign of spring is when you wonder if you hear a saw mill or a mosquito.

We thought we got China on the radio one night, but it may have been some of this grand opera.

JUNKERS CRY FOR NEW WAR

Von Hindenburg Tells the Germans to Fight Until Last Blade is Shattered.

By CARL D. GROAT.
(Copyright, 1923.)

BERLIN, March 28. — (United Press.)—Pan-Germans and Junkers, always warlike, are again at work preaching an anti-French war.

The Ruhr invasion furnishes them the theme they needed to inflame a populace really war-tired. So now one hears up and down the land the cry of the swivel-chair patriot and the loud-mouthed vaporings of the swollen junker landlord, preaching revenge. Socialists are trying hard to down this blurb.

General Von Hindenburg, often accused of lending himself either wittingly or unwittingly, to the machinations of the "beer keg patriots," is helping preach the new war. He talks of fighting "until the last flag is shredded; the last blades shattered ,rather than to live in shame."

Forget Horrors of Last War.

He is backed by men, who, like himself, has forgotten the horrors of 1914 and the fateful outcome for the "Vaterland." For instance, Major Gaza engaged in a pro-war propaganda campaign by one of the "fatherlandish" organizations, emits the following:

"Rather sacrifice another million of our best youths; rather lay more blooming districts in ashes and ruins than to settle the Ruhr conflict through negotiations."

And, joining in this new hymn of hate comes the pan-German Reichstag deputy, Hergt—he who coined the scornful phrase that the Americans wouldn't come, since they couldn't fly or swim, and delivers himself of what the Germans term "beer-keg" widrom thus:

"We are for humanity, but the measure is running over. We cannot speak further of reconciliation; now is the time to loose the 'furor teutonicus.'"

Occupation Fanned War Flame.

These jingoes do not represent the German nation as a whole, though there can be no mistaking that the Ruhr occupation has fanned the war spirit vastly. And, there can be no mistaking that ,if Germany once gets a new toehold, she will try to smite France The Ruhr occupation swept away pacifism in Germany. This year's "Nie wieder Krieg" demonstration proved the new spirit. A few hundred attended this never-again-war meeting, held indoors, compared to demonstrations in other years since the war wherein the Lustgarten was jammed to overflowing by an attendance of several hundred thousands.

The Socialists are educating the masses not to "fall for" the vaporings of the professional war-makers. And they have been active in pointing out past links between the Reichswehr and the so-called forbidden "self-defence" organizations. It has been rather clearly established that certain army officers—the army is conservative or monarchistic for the most part still— were helping drill these "self-defenders."

Enough War in the Ruhr.

"Down in the Ruhr they don't talk war. They are "carrying the hod." They know what "war" is, even though it consists only of passive resistance. And the workers there are saying constantly the government mustn't pass any opportunities to negotiate, though they add it mustn't be a "peace at any price." The populace bubbles over now and then and it can come to bloody scenes. But the masses there say real war would be a misfortune without comparison in the world's history.

The stay-at-homes, like the Prussian junkers, though, still think that war is "glorious" business, and if they had their way—which the saner elements are guarding against — there would be a war, guerilla or otherwise, in short order.

Defence Minister Gessler says only the "Verrueckten"—the mad—are preaching war now.

A GLASS OF SALTS CLEARS PIMPLY SKIN

Says Indigestion Results From An Excess of Hydrochloric Acid.

Undigested food delayed in the stomach decays, or rather ferments, the same as food left in the open-air, says a noted authority. He aso tells us that Indigestion is caused by Hyper-acidity, meaning there is an excess of hydrochloric acid in the stomach which prevents complete digestion and starts food fermentation. Thus everything eaten sours in the stomach much like garbage sours in a can, forming acrid fluids and gases which inflate the stomach like a toy balloon. Then we feel a heavy, lumpy misery in the chest; we belch up gas; we eructate sour food or have heartburn, flatulence, waterbrash, or nausea.

He tells us to lay aside all digestive aids, and instead get from any pharmacy four ounces of Jad Salts and take a tablespoonful in a glass of water before breakfast and drink it while it is effervescing, and furthermore, to continue this for a week. While relief often follows the first dose, it is important to help neutralize the acidity, remove the gas-making mass, start the liver, stimulate the kidneys, and thus promote a free flow of pure digestive juices.

Jad Salts is inexpensive, and is made from the acid of grapes and lemon juice, combined with lithia and sodium phosphate. This harmless salts is used for many stomach disorders with excellent results.

Another couple that shouldn't be given a divorce is bacon and eggs.

Spring always visits a few times before coming to stay.

Made in Canada

Bon Ami

Without an equal for cleaning and polishing brass, copper and metal ware—

Bon Ami removes every trace of tarnish, and does not scratch or injure the metal in any way.

It contains a soft, spongy mineral which rubs off the tarnish and the dirt and makes the metal as bright as when new. Bon Ami is cleaner and nicer to use than a metal-polish. It is not oily or bad smelling. It is perfectly safe to use on cooking-utensils for it contains no acids.

Bon Ami has dozens of other uses throughout the house. Read the list at the right.

BON AMI LIMITED, MONTREAL

Have you tried Bon Ami for cleaning and polishing

Bathtubs	Windows
Fine Kitchen Utensils	Mirrors
White Woodwork	Tiling
Aluminum Ware	White Shoes
Brass, Copper and Nickel Ware	The Hands
Glass Baking Dishes	Congoleum

Cake or Powder
Whichever you prefer

TWO REFERENDUMS ON QUESTION OF LIQUOR

WINNIPEG, March 28—(Canadian Press)—People of Manitoba will be asked to vote not only on the question of establishing government stores for the sale of liquor for beverage purposes but on a petition of the beer and wine league for the sale of beer and wine with meals in hotels. Separate referendums will be taken. The former vote will be on June 1. This decision was reached in Legislature yesterday.

Over in Paris, three men are taking money for acting in a show which has 200 chorus girls.

Seeking to excel all other boxers Jess Willard will start training at Excelsior Springs, Mo.

THAT PAIR OF
SHOES FOR EASTER
Should come from ZACKS' if you are to get the most for your money

Bargains For Thursday and Saturday

FOR LADIES! GOOD STYLISH SHOES IN BLACK OR BROWN AT $1.98

Made of black calf with one strap or in brown kid with one or three straps; low heels and medium toes. Sizes 2½ to 7. These are part of a bankrupt stock. Sale Price $1.98

LADIES' HIGH-GRADE SHOES $3.95

Practically all new shoes in patent, kid or patent and grey buck combined; low or high heels. Sizes 2½ to 7. Sale Price ..$3.95

LADIES' BLACK SILK STOCKINGS, 69c

Beautiful first quality stockings of silk in the drop-stitch style. Sizes 8½ to 10. Regular $1.00. Sale Price 69c

MEN'S OXFORDS IN BLACK OR BROWN, $3.95

Made of good quality calf on a medium recede toe. Your choice of black or brown. Sizes 5½ to 10. Sale Price $3.95

MEN'S REGALS WILL BE LEADERS

Both in style and in quality this spring's Regals are above other makes. We are enthusiastic about them and so is everyone that sees them. Your choice of boots or Oxfords in black or brown, calf or kid on all the different lasts. We carry all widths. Sizes 5 to 11. Special Easter Price ....$5 to $7

STORE OPEN THURSDAY EVENING
D. Zacks
424 George Street

Day by Day — by Jack Lait

MATRIMONY has been compared to every sporting game extant. It has been called a lottery because of the 35 to 1 odds against it, with always the chance of a double zero; it has been rhetorically referred to as a poker game because of the hazard in the draw; pugilism, wrestling, football, roller-pin archery, bowling, tiddledywinks, battledore and shuttlecock, put and take, horseshoes—all the indoor pastimes with the element of luck and conflict involved have been metaphorically employed as typifying marriage.

But they all miss the point. Matrimony is not a jerky, sporadic gamble; it is the long, hard grind, with only an occasional brush or sprint. And in that, perhaps, it qualifies to be illustrated by no contest as aptly as the six-day bicycle race, stretched to its highest co-efficient.

It isn't the little petty jealousies that destroy the texture of the domestic establishment. Not the clashes of temperament classified at large as "incompatibility," or too much mother-in-law, or the husband preoccupied with business, or the wife frivolous or growing sloppy, or quarrels over that depressing bugbear money, or liquor or infidelity or just natural meanness.

It's the enduring continuance, the lack of gamble rather than the thrill of it, the day-by-day future looming ahead of the day-by-day life.

"Till death do us part" is a long, long time. It ceases when we cease. It's "from now on."

Some are iconoclastic enough to bolt, but most of us accept the sentence as for the rest of our natural lives. Divorce gets a lot of propaganda and publicity, but it really measures up as a very minor statistic against the giant figures of marriages that go on—and on and on. Only a few lifers ever escape. And when ones does, it is a front-page story—and maybe that's why a divorce usually gets much more discussion than a wedding.

Let this not be taken to mean that matrimony is a "sentence" and that it is unpleasant and irksome. Marriage is the grandest institution that ever came from the inspired brains of the holy prophets. But, like all things worth while, it has its penalties and its hardships.

It takes a lot of fibre to be a good wife or husband. It takes a lot of giving and gives a lot of taking. Anyone who thinks he or she can go into double harness and live or think or hope or dream like a single trotter is a welcher and a chump.

"Happy" marriages are not those between angels on earth who blend into the proverbial "one" and thereafter are as a drop of water combined of the rushing together of two drops. It isn't and it cannot be—not even for an hour.

But when two sane, sensible, decent, honest folk choose one another—with a fair foresight into the beauties, the responsibilities, the possibilities, the impossibilities, the frailties, the blessings, the perils, the duties, the beauties, the trials and the thrills of matrimony—the future can be solved; the future can be conquered.

But there must be no daggers up the sleeve, no fingers crossed at the altar with unspoken reservations and determinations for the future, no simple-minded intentions to set up an isolated situation different from the rest and upsetting the chemical and physical principles which millions of marriages have proven to be essential and elemental. Just as nature abhors a vacuum, it has a set hostility against unequal marriages. The compensation must be fifty-fifty.

Differing in social status and many other things, a husband and wife may still give and take in equal portions if each stands by the sporting pledge to contribute what each has to contribute. A king may love a peasant girl for her beauty and her angelic temperament and her wholesome companionship, and in taking of those he may be fully repaid for giving to her his rank, his superior attainments, his wealth and his power. Giving is valued by what it is to the receiver thereof; not all people want in the same proportions or the same gifts. But when a man and woman choose one another out of the whole world and say, "This shall be my mate unto death—this and none other," each should have weighed what the other would desire as well as what each desires himself or herself.

Under such ideal conditions, matrimony still runs in time into the long, straight pull. The hike starts with the nimble feet of youth and in time drags with the weary bones of old age. Perhaps little ones have joined here and there, slowed up the march, made weight to carry—precious weight, but still weight, to be carried until the little ones grow, and, on their strong young limbs outstrip their parents and charge on ahead, sometimes forgetting even to turn and see how the now old fogies are hobbling along.

Those are the rules of life—life with its tribulations fixed and decreed before birth, life with its joys given by the same Providence.

This introduction has elucidated no new theories or findings. They have all been told before and better. But they are recapitulated here in order to erect a runway upon which we may tread into the home of Jerrold and Paula Bradburn, prepared for its "atmosphere."

Jerrold and Paula had been married eleven years.

Theirs had been no unique romance, and neither was an extraordinary person. Theirs was no astonishing home or condition or problem.

"Jerrold Bradburn was the sales manager of a steel company. He was an American with an average education, the usual share of industry and progressiveness and honesty, a man of no pronounced villainies or virtues—a typical husband of upper middle-class metropolitan sort.

Paula Lykens had been what the newspapers call in rating beauty-contest entrants a "home girl." Her parents were fairly prosperous, though not in "society." She had been graduated from high school, could play the piano a bit, read the magazines and novels of the day, went to church every third or fourth Sunday, was rather pretty and never indiscreet "except as hereinafter set forth."

Jerrold had met Paula at an all-right dance, had called in answer to a conventional invitation so to do, had "gone" with Paula a year or more, had proposed, had been accepted. No fireworks attended any of the procedure. There was no elopement, no hysteria, no opposition, no sensationalism to it. The item in the local newspapers, stating that he had married her on a certain day in a certain church, about told all there was to tell. They went away for a week and came back to an apartment, rented furnished, and lived like most first-yearers. Next year they lived like most second-yearers—and so on through some eleven years.

Existence had fallen into a routine. Each now regarded the other as "hooked," and capitalized that. He reckoned that she had to do a certain programme of things because she was his wife—she countered with her list of his obligations because he was her husband. He was ready at all times, when taken to task, to answer that he had always been a good provider, a respectable man and "steady." She was as quick to reply that she had "given him her youth," that she had turned down a good many other offers to accept him ("Goodness knows why!"), and she had been a patient, blameless, virtuous, loyal wife.

As though any of those claims were a defense!

There had never been any children. Neither Jerrold nor Paula had any prejudices or predilections on the subject. There just hadn't been any. It was a subject never discussed any more in the Bradburn household, because both had learned long since that it ended in acrimonious recriminations. By mutual consent it had been referred to Fate—and it died there.

Nor did the presence of the dog and the cat irritate the sort spot, for the cat was Jerrold's and the dog Paula's; so neither could blame the other for the sorry substitutes.

Nor Did the Presence of the Dog and Cat Irritate the Sore Spot.

Jerry was thirty-five and Paula was thirty when they had their first important quarrel. It had to be a considerable set-to to be important, after the years of petty bickerings. It had all the dramatic assets of a substantial rift—loud voices, stirring up the past, frank defiance in place of the mute or mumbled fires that burned year in and year out, Jerry grabbing his hat and going out and slamming the door without saying where he was going or when he would be back, Paula saying "Hmph" and settling into the rocker to read.

Jerry came home late. Paula was asleep when he came.

Next day there was armed formality about the good mornings and the breakfast service; the dutiful kiss had no kick, either way; Jerry went to the office.

It was "theatre night" that night. Like most married pairs, Jerry and Paula had their days and weeks and months calendered ahead, according to convenience. Each Thursday night they went to a show as a rule. This rule Jerry always treated as a necessary nuisance and Paula as an established privilege. Each understood how the other regarded it—it was no longer necessary to discuss it.

Jerry came home Thursday to a delicatessen supper (maid's night out), and when Paula asked him what show they were going to, he answered, "Oh, its a good show—don't worry." If there was one thing that made Paula more peevish than any other it was Jerry's complete assumption of the right to pick the entertainment. It was her concession, not his—why should he growl about having to go to theatres every week and then insist on selecting which theatres she would go to?

"If that's the way you feel about it, I won't go at all," she said.

"Oh, yes, you will," he answered. "Wild horses couldn't drag you away from your weekly show."

"Is that so?" she retorted. And he did not answer—that bromidic query needs no answer and rarely expects one after eleven years of calloused service in many a tight place and many a frivolous spot.

Paula dressed, as Jerry had known she would. It was 7:30, time to start. Jerry got his hat.

"Where are we going?" asked Paula.

"Oh, you'll like it. Come on," answered Jerry.

"No. I'm not going unless I know where."

"Oh, come on; you want to start another battle."

"Start another one? I didn't start any. You"——

"Say. We fought that one out last night. I don't see where you've got anything left to say about it after the line of talk you let loose last night. Now, let's go."

"I'm perfectly willing to go—if I know where I'm going."

"What's the difference?"

"A whole lot of difference. I'm half the family. I have a right to have some say in where we go—at least, in where I go."

"That's just it—that's just what's been the matter with this combination for eleven years; you have rights. You'd have a whole lot more rights if you didn't keep harping all the time on what rights you have. You'd think I was some stingy miser who never"——

"That's all very well to say. But I've found that the only way I get what I do get is to know at least some of the things that I have coming, and keep seeing that I keep getting them."

"Oh, come out of it. I've never denied you anything within reasonable reach of our means. There isn't a woman I know, in our grade of life, who has any nicer home or any better clothes or any"——

"Because I see to it that I have. I hate to be always asking for things—things that I'm entitled to, things that if you were a regular husband it would be your pride and joy to give me without making me have to go to the mat for them. Heaven knows, I ask little enough. I could have"——

"Well, why didn't you?"

"Listen here, Jerry Bradburn. You drop that tone of voice when you're talking to me. You hear? This is getting pretty regular. I'm beginning to think there's something BACK of it. You're always trying to pick a quarrel with me. Now—what's on your mind?"

"Oh, quit being a detective. When there's anything on my mind, you don't have to guess about it. I'm out in the open with my grouches."

"Yes? You've got so many, you can't help having at least a few of them where they come out. But this seems more than that. Lately you're all the time starting arguments, as though you wanted me to lose my temper and say something that you can twist to suit yourself and get good and insulted."

"Well, if you think so, why insult me? The safest thing to do, if you've got any such idea, is to fool me—and not lose your temper. Now, for instance, about this silly show"——

"Certainly. I'm to get my galoshes and trot along after your coat-tails, looking up at you and worshiping you and wondering whither you art leading me and hoping for the best and trusting to your generous nature to fling me a crumb when the spirit jars you—eh? Is that what you want in a wife?"

"Oh, boy!"

"Well, you got the wrong blonde. And you were born a couple of thousand years too late. You should have lived in Turkey, and had a harem, and"——

"I pass. One is enough."

"I wonder."

"Oh—that stuff!"

"Who knows? By the way—what time did you get in last night—I mean this morning?"

"A lot you cared. You were off in dreamland."

"I suppose I should sit with my pale face at the window-pane, waiting for your footfall—when you tear out, after abusing me, and go—go—where DID you go?"

"Oh, what's the difference?"

"What do you mean—what's the difference? I want to KNOW."

"Jealous?"

"Oh, not very."

"Suppose it WAS some other woman? Oh, don't jump—I said suppose—what would you do about it?"

"Not very much."

"I thought so; you'd feel rather relieved that the whole thing was over. A nice alimony settlement—then you could pick your own shows—and who can tell what else might be in your mind? You're still a young, attractive woman."

"Thanks. You're still mighty charming yourself—to anybody who doesn't know you as well as I do. But don't alimony me so out-of-hand-like. Is that the way you really think I'd take it?"

"Well, you don't seem to care much about me when you've got me, so why should I figure you'd grieve a lot if you lost me—or, I should say, got rid of me?"

"Listen here, Jerry Bradburn," said Paula. "I don't believe there's any other woman."

"Fine. That's that."

"I say I don't believe it. But these days there's a great deal that doesn't sound plausible happening all around us all."

"So—if I'm deceiving you"——

"If you're deceiving me, there's going to be a murder."

"Wow! That's a rough word."

"Not too rough. You can put it down, just like you would the date or any other certain future fact, that if I ever find you leaving me for any other woman there'll be a murder—nothing less."

"Who's going to get it—me or the woman?"

"The other woman. I'll get her first and get you next—I mean I'll kill her and win you. Now—what do you think of that?"

"You—you really MEAN that?" he gasped.

"I swear it!"

"Well, you"—— and Jerry reached forward and seized Paula in a sudden clutch that threw her hat off. He pivoted her around, and before she knew it his lips were pressed against hers. She struggled for a second—only a second. Then she slipped her little arms up and around his neck.

When Jerry finally loosened his neck-hold he whispered:

"Sweetheart, you KNOW there isn't any other woman—couldn't be."

"No more than there could be any other man for me, honey," she sighed, as she looked up into his wide, lighted eyes.

"We've been a couple of fools, dearie," he said.

"Over nothing—not a thing."

"That's just it: we've had nothing to quarrel about. That's why we quarreled. Our life has been too even, too unruffled, too—too happy, I guess. It's been like a millionaire who can't appreciate money because he's had so much of it so long and so continuously. But threaten to throw him into bankruptcy—and see!"

"You bet. He'd threaten murder."

"Exactly. And a great little word that is. If you'd said you would cry or sue or pine away or take it without a squawk—well, maybe I'd have called your bluff. Oh, not that I have any such thing in mind or ever did have, but we were getting pretty sour on one another, and in that frame of mind anything might have happened."

"Anything!"

"Yes—anything. Now that you've had a touch of it I don't want you to settle back and forget it. I never had such a thought, but any human being might go crazy; and there's nothing will drive a man or woman crazy faster than everlasting nagging—and that goes both ways. What we need in this family is to discuss murder once in a while—murder or some other high voltage stuff. We're jogging along too smoothly, too evenly. We need a jolt occasionally, even if it's a battle—but a GOOD battle; no prelim sparring, a socking match."

"I guess so. It's a long time since we've—you've—I've"—— and she began to readjust her hair.

"I'll say so. Don't straighten it—it looks great that way . . . but, say; it's eight o'clock, and I suppose you WILL have to brush up. By the way, the show is"——

"Never mind what show it is," she cut in. "We're not going. I'm afraid to be seen in public with you when you've got such a violent streak on."

"Who's violent? It was you that talked about murder."

"But it was you who started to strangle me—there'll be no show to-night—we've been living too regularly, anyway; let's break the monotony."

"You said a mouthful," he beamed. "And some mouth, I'll say. Come here to daddy"——

Copyright, 1925, by International Feature Service, Inc. Great Britain Rights Reserved.

JUST ARRIVED—MANY NEW DEAUVILLE TIES, "BANDANAS," IN EGYPTIAN DESIGNS, $2.75 TO $4.50

The CRESSMAN Company Limited

JUST ARRIVED—NEW ENGLISH RATINE WITH ARTIFICIAL SILK STRIPE, VERY ATTRACTIVE SHADES, PRICED $1.95 YARD.

Featuring a Three-Day Easter Festival Thursday, Saturday and Monday

SEE OTHER ADVERTISEMENT OPPOSITE PAGE.

New Spring Coats

In Sport and English Type Models

$15.00

"I expected to pay at least $10.00 more," was what one buyer remarked upon buying one of these coats. Showing many English type coats and shorter length sport models, in such materials as polo, velour and tweed. Inverted pleats, patch or pouch pockets and Raglan sleeves make them very attractive. Some show belts all around, they are half-lined and are indeed very handsome coats to be sold at such a low price. Sizes 16-18-20.

Store Open Thursday Evening

Novelty Blouses of Crepe de Chine

$5.95

Made with semi-tuxedo collar and vest, which show hemstitching in self color with piping of Egyptian pattern silk. Short sleeves with narrow turnback cuff. Colors are tangerine, Mohawk, sand, peach and navy. Sizes 36 to 42.

Dainty Blouses of Irish Dimity

$3.95

All-white dimity in stripe and check patterns, although some show gingham trimmings on collar and cuffs, others small pleating of self material. Featuring tuxedo and Bromley collars and long sleeves. Very correct for wearing with suit.

Many Different Types Among Easter Chapeaux

$6.95

Many new hats — brimming with youth — sparkling with clever style. Hats for miss — hats for matron, endless in variety — unceasing in charm. Bright flowers add an irresistible touch of spring — or gay ribbons flutter their way into feminine hearts.

Just arrived, some lovely Taffeta Hats in vivid shades of peach and orchid. Their loveliness will captivate the maiden's heart if she has one glance at them.

Price, $16.50

Then, again, we just unpacked a shipment of graceful Black Dress Chapeaux for madam who wishes a Hat just a trifle more dignified than madam's daughter wear.

Priced Very Moderately.

Furniture and Homefurnishings

Third Floor Presents a Veritable Fashion Show for Homes

$198

Three-Piece Chesterfield Suite

Constructed with Marshall springs throughout. Roll arms with springs. Deep seated and very comfortable. Stuffed with moss and hair. The covering is a beautiful brocade velour. It comprises a Chesterfield and two Chairs. Come and view it.

Dining-Room Table

$16.90

Perhaps the table of your dining-room suite is shabby and badly marked. A Fumed Oak Table with round pedestal which opens up to 6 feet wide is here offered at a price which is just one-half former price.

Eight-Piece Dining-Room Suite

$90.00

For an inexpensive Suite it cannot be bettered. All solid oak. Consisting of Large Buffet (52 inches long), Round Extension Table and six Chairs, one being an Arm Chair, all with genuine leather seats.

A Real American Black Walnut Dresser

$49.75

Made up in the "King of Woods," Black Walnut. Large English Plate Mirror of unique shape. Two large drawers and two small. Small metal pulls on Drawers. The Price is very low considering the make and quality of this Dresser.

SECOND FLOOR

Fashion's Favored Modes For Easter!

Novelty Spring Suits at $29.75 and $32.00

Styles which stand out in any collection of high-grade suits. Suits which give women the comfortable consciousness of being perfectly dressed — in fashion and in good taste. Styles in Russian blouse, box and cape effects. Collars show Tuxedo and Bromley styles. The materials used are Poiret twill and tricotine, and navy color, and the trimmings mostly braid and embroidery.

Toilet Goods Specials for the Three-Day Easter Event —Street Floor

Pepsodent, 2 for 69c.	Pond's Creams, 37c.
Palmolive Shaving Cream, 25c.	Mary Garden Face Powder, 97c.
Love-Me Face Powder, 88c.	Mary Garden Talcum, 29c.

New Canton and Flat Crepe Frocks

$29.00

Canton and flat crepes are used in these correct spring models, and we have gathered together a spcial lot for this Easter Festival, including many smart styles, depicting draped skirts, novelty collars and the various new trimming effects. The materials used are of excellent quality, and the colors include almond green, cocoa, navy, black and brown. Sizes 16 to 38.

SECOND FLOOR

Seldom Have Women's Cloth Dresses of Such Unusual Merit Been Offered at These Prices

GROUP 1

$29.75

Including many straight line dresses, smartly tailored with folds of self material, group tuckings and braided designs of soutache, contrasting trimmings of duvetyne. The materials include and the color navy. In sizes 16 to 38.

GROUP 2

$37.50

You will here find dresses of the better sort in materials of Poiret twill and tricotine, in both navy and black. Makers which are noted for fit and expert workmanship designed these frocks, and the quality of material used is the very best. We also call attention to the larger sizes which are included in this group. Sizes 16 to 44.

Brighten Up the Guest Room for Easter!

Ruffled Spotted Marquisette Curtains

$5.75 Pair

You will be pleased when your guest says, "How pretty!" They are made of excellent quality marquisette in white with colored spots of blue or rose—colour fast. Two yards long, and the ruffled edge adds much to their beauty.

New Filet Nets of Rare Designs

One in particular is a beauty, and not a bit expensive either. Its design is a little block conventional pattern. Ivory in color and is fourty-five inches wide, and priced at $1.00 yard.

Then we have many other designs, in colors of ecru ivory or white. The prices range from 65c to $3.00 yard.

Tut-Ankh-Amen Belts

50c and 75c

To be correct one must have a Belt to match their Egyptian pattern silk bodice. We have them.

STREET FLOOR

In the Redfern Store

An Interesting Collection of

English Type COATS

$16.50

Sport models, show inverted pleats and panel backs, patch, pouched and slashed pockets, and have raglan sleeves, belts all around and models are half lined. The materials used are light heather mixture tweeds. Sizes 16 to 40.

View These New Easter Coats

New Footwear for Easter

Black Satin One-Strap SLIPPERS

$6.00 PAIR

You will be delighted with the fit and comfort you can get at such a reasonable price in these excellent Satin Slippers. A good feature is their low, comfortable satin-covered heels. Flexible soles, quarter lined, with kid and French binding on edges. For growing girls and their older sisters.

"Utella" Calf Tongueless Oxford

$8.75 Pair

A beauty is this Oxford, made of patent leather with grey "Utella" calf used as trimming on the apron and toe. It comes with Cuban heel and has a medium toe, slightly squared. One of its new features is that it is made without tongue. Very moderately priced.

Black Kid with Spanish Tongue

$8.50

A very suitable Shoe for wearing with "suit." Made in black kid, with Colonial tongue of black suede with kid inlay. Cuban heel and Goodyear welt sole.

"Wishbone" Strap Shoe, $8.75

The feature of this Shoe is the one strap with wishbone pattern over instep. The strap and collar are of grey buck, ... are Cuban, toes receding and Goodyear welt soles, and the Shoe is made of good quality patent leather.

The Redfern Store Offers

Lovely New Silk Frocks

In a Variety of Materials

$25.00

Such materials as Alltyne crepe, Canton and crepe de chene, made up in styles which flaunt Oriental persuasion, plain straight line, coat effects, etc. The trimmings portray many evidences of Egyptian trend. Drapes are shown in many effective ways.

Many colors to choose from.

Attractive Patterns in Colored Madras

New Two-Toned Madras make exquisite drapes, and especially when they come in such colors as blue and taupe or rose and grey. Then, we have plain colors in blue or rose.

Priced, $1.85 to $2.75 Yard

Avondale Washable Bedroom Mats

A pretty rug on the floor makes the room much more cozy. The beauty of the rugs lies in their soft colorings, and their lasting qualities mean much, being sunfast and guaranteed to wash perfectly. The colors are green, rose and blue. Plain borders and mixed heather centres; fringed ends.

22" x 36", $2.00 24" x 48", $2.90 36" x 63", $5.75

LADIES' SHOE SHINE STAND, SECOND FLOOR.

The CRESSMAN Company Limited

BARGAIN ANNEX OPEN THURSDAY.

Featuring a Three-Day Easter Festival

See Other Advt. on the Opposite Page

Thursday - Saturday - Monday

Store Open Thursday Evening

Gloves

Hundreds and hundreds of pairs of new Gloves of every conceivable color and style are here for your inspection. Smart new strap and cuff gauntlets in capes, suede, mochas, chamo-suedes and silks. And, then, you have the CRESSMAN guarantee with each pair—if not satisfactory return and get a new pair.

Entire Spring Stock Queen Quality $1.50 Silk Gloves

$1.28 Pair

Three-Day Festival

Over 600 pairs to choose from, all fully guaranteed, and our regular $1.50 quality silk gloves. Colors are white, navy, sand, silver, brown, mode, smoke, Palm Beach, grey, taupe and black. Complete range of sizes in each color.

Street Floor

Hosiery of Quality for Easter

Women's "Niagara Maid" Pure Thread Silk Hose, Sub-Standards 99c Pair, 3 Pairs $2.85

All bought from a very high-grade maker. He says they are sub-standards—but you'll agree with us that "irregularities" are negligible. Besides, we cannot find defects in most of them. Colors, black, brown, grey, white. Sizes 8½ to 10.

Silk and Wool Hose, with Silk Embroidered Clocks $1.48 Pair

And very correct too these hose which come in such pleasing two-tone effects as black and white, brown and white, brown and blue. All have smartly embroidered clocks. Sizes 8½ to 10.

Embroidered Front Silk Hose for Easter Wear, $1.95 Pair

Perhaps your fancy runs to embroidered hose, If so, you will be pleased to know you can procure such fine looking hose at such a low price. Made of pure silk with an embroidered floral designs on front of hose. The color is all black

Women's Crown Brand Silk Hose, with French Clocks, $1.28 Pair

A very new hosiery novelty made in that well-known make, "Crown Brand." The quality of silk is excellent, and with the new French embroidered clocks, make them very stunning indeed. The colors are black and brown, and in all sizes.

"Gordon" Strap-Wrist Chamo-Suede Gauntlet Gloves

98c PAIR

If you prefer a heavier Glove than silk, then we have an excellent quality English-made Chamo-Suede Glove made gauntlet style with strap wrist in colors of beaver, grey and mode. Cut and made to fit snugly. Each pair fully guaranteed.

New Silk Scarfs for Easter

Just unpacked this week, and they certainly are winners. Some woven to resemble gingham patterns, others in new honeycomb stitch. Full two-yard length, to allow for putting around neck and throwing end back over shoulder. In the new vivid shades.

Prices $2.95 to $4.50

THE BARGAIN ANNEX OPEN ALL DAY THURSDAY AND EVENING

"Crown Quality" Dress Ginghams, 36 inches Wide, Yard 29c

We are justly proud of these Ginghams as we have yet to see as good Ginghams sold at such a price. Beautiful check and plaid patterns, all in the economical 32-inch width. Such colors as mauve, blue, pink, rose, tan and combinations are represented. The quality is excellent and, of course, they are made in England.

BARGAIN ANNEX.

Women's Drop Stitch and Plain Knit Silk Hose, 59c Pair

For one day only you may purchase first quality Silk Hose in plain knit or drop-stitch style in colors of black, brown, silver grey or white. Well made, with double soles, heel and toes and high spliced heels. Better look over your supply.

BARGAIN ANNEX.

STORE OPEN THURSDAY EVENING

IN THE MEN'S SHOP

STORE OPEN THURSDAY EVENING

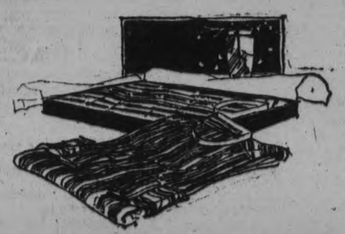

MEN! New Shirts In

A Negligee with soft separate collar to match. The pattern is a small blue and white check. It is the celebrated Lang Brand, known for its excellent fitting qualities. Soft French cuffs. Complete, a very attractive Shirt.

PRICE, $2.69

Another is made with stiff collar to match and comes in fine woven stripe materials in the Forsyth Brand. Fine stripes of grey and white, green and white, hello and white. Of course, being woven colors we can recommend the laundering qualities.

PRICE, $3.95

Canadian Made Hats Which Set The Pace

The Brock Hat, $5.50

We feel justly proud of Canadian industry when they can turn out such Hats as these. Correct in style and correct in make in every detail. Made of pure fur felt in shapes which "stay in shape." Come in the new tones of green, such as "polo," "neptune" and "fern"; also black, fawn, grey and brown.

Others at $4.00

Gloves for Street and Driving

A H.B.K. product, in grey cape with suede finish. Made with raised seams. When you put your hand in you will say it is the most comfortable Glove you have experienced.

Price, $3.50 Pair

Jaegan Cashmere Hose, $1.25 Pair

By their clocks they are known. They are guaranteed pure wool and unshrinkable, of course, and on each pair you will find a small card of mending. Colors are grey, brown and black

Luxor Four-Way Crepe Ties, $1.50

Many times have you wished for just such a Tie. You can tie it at either ends or either side. And it will not crease. Catchy small Egyptian patterns in a wonderful wearing silk.

Talbot Shoes for Men

Just arrived in time for Easter selling—more of the famous "London" last which suits the conservative dresser so well. The leather used is dark gun metal and both Boots and Oxfords are to be had in a selection of widths.

Oxfords $8.00, Boots $9.50.

Top Coats and Suits For Easter

Men tell us that our selections the best ever, and we notice that most men find several garments, any one of which would suit them to a "T." Our buyer took more time and thought than ever before in selecting this range of garments. More ranges were looked through and only the very choicest of each line was bought. The result is, the best values in Top Coats and Coats we have been able to offer in many years.

Prices $30.00, $35.00 and $40.00

One model Suit is very suitable for the slightly built young man above the average height. Made two-button, double-breasted style, but buttoning only one button. Soft roll lapel and comes in a neat grey and brown mixture. The coat is slightly longer than usual.

Another very attractive model is made with patch pockets, soft roll notched lapel, and is presented in an agreeable lovat shade. It is a three-piece Suit and the coat is full lustre lined.

Then in the Slip-On Top Coats you may choose from raglan or set-in style shoulders. Made up in the inviting shades of fawn in materials showing both plain and overcheck patterns. They are half lined, have piped seams and all are very moderately priced this season.

$30.00 - $32.00

$35.00 - $40.00

THE DEMAND FOR PHONE SERVICE IS PHENOMENAL

Said W. H. Winter, General Superintendent of Bell Company's Plant, Speaker of the Evening at Social Function.

A GREAT PROBLEM

(Contributed.)

At 7 p.m. Friday evening, March 23 ,at the Empress Hotel, members of the Plant Employees' Council of the Bell Telephone Company, Peterborough, and their guests to the number of about fifty, sat down to a sumptuous repast served in the usual excellent style by Mine .Host Chris. Graham.

Guests present were: Messrs. W. H. Winter, General Superintendent of Plant, Montreal; A. T. Smith, Division Manager, Toronto; J. H. Martin, Division Plant Superintendent, Toronto; J. A. Brown, District Plant Supt., Toronto; R. Burrows, Dist Commercial Supt. Toronto; J. W. Fiegehen, Dist. Traffic Supt., Toronto; Joseph Knox, Travelling Auditor, Toronto; T. J. Tilly, Manager, Lindsay; W. E. Bunner, Pres. Plant Council, Lindsay; D. D. Tolmie, Plant Dept., Lindsay; A. A. Smith, J. M. McHardy, T. Sproat, W. Welbourn, F. Bowers, D. Melton, Peterborough and Messrs. B. Jackson, Flemming, Ferguson, McDougal, Farr, Gunn, Goudie and Waite, of Construction Staff, Toronto.

Due justice having been done to the inner man, a snappy programme and toast list was carried out, interspersed with community singing. Mr. Harold Follis officiated at the piano in his usual generous and efficient manner, also playing the accompaniment to vocal solos rendered.

Council Congratulated.

After the toast to the King, Mr. C. M. Thornton, Pres. Peterborough Plant Employees' Council, on behalf of the members, extended a hearty welcome to the guests present, stating that the Council were to be congratulated in having so many distinguished officials with them on this their first annual banquet. Sketching the history of the Peterborough Council from its inception in 1919 up to the present time, he stated that the Council had more than fulfilled the purpose for which it was originally intended. Many suggestions which would tend to reduce maintenance costs, increase the efficiency and production of the staff and incidentally supply aa better service to our patrons had been submitted through the Council and found worthy of adoption by the Company. "I can see a wonderful sphere of usefulness before our Plant Councils," said Mr. Thornton.

Mr. J. A. Brown on rising to respond to the toast to "Our Guests" was greeted by a parody to the tune of Sweet Adeline. Expressing his pleasure at being present, he congratulated the Council on their success and urged that the Council keep in mind the highest principles in their dealings with the Company.

Following, Mr. G. O. Cameron, editor "The Blue Bell" and former manager of Peterborough, in his usual clever after-dinner style, expressed his pleasure at meeting the Peterborough boys once again, admonishing them that if the like ever hapepned again, not to forget him.

"Our Company."

Replying to the toast to "Our Company," Mr. J. H. Martin, Division Plant Supt., of Toronto, stated that the words "Our Company" were indeed appropriate, practically 100 per cent. of the employees present being shareholders and financially interested in the affairs of the company as a result of the Company's thrift plan which was inaugurated some time ago. "You may find one company with a thrift plan, another with a sickness benefit plan, another which grants vacations to its employees, another which pays 100 per cent. salary to its employees in case of accident, another which pays death benefits on the demise of an employee, but you will find very few companys which grant their employees so many concessions as the Bell Telephone Company of Canada," said Mr. Martin.

At this juncture, Mr H. H. Lush demonstrated his abilities in the magic art and gave an interesting demonstration in cartooning in chalk.

Speaker of Evening.

Mr. W. H. Winter, General Superintendent of Plant, who delivered the address of the evening, gave some interesting figures on the proposed construction programme of the Company during the next five years, part of this programme being the installation of the "automatic system" in Toronto and Montreal. "One of the great problems of to-day is the securing of adequate supplies of telephone equipment to meet the ever increasing demand for telephone service," said Mr. Winter. The growth in the demand for telephone service has been phenomenal and we have not yet reached that stage to which we are striving viz., to supply telephone service on demand. When a vast organization like ours slows down as it did during the war and the depression following, it takes a long time to get back to normal, but we are concentrating our efforts to that end."

Mr. R. Burrow, replying to the toast to "The Associated Departments,' 'proposed by Mr H. S. Elliott, secretary of the Council, stated that he had always a warm place in his heart for Peterborough and claimed the distinction of having erected the first foot of cable in our fair city. The local office was on Simcoe street at that time.

Following, Mr. A. T. Smith, Division Manager, Toronto, and the first manager of the Bell Telephone Company in Peterborough, stated that he could say much about the early development of the telephone business in Peterborough, having erected the first pole that was placed in Peterborough by our company.

Mr. J. W. Fieghen ,Dist. Traffic Supt., stated that as head of the Traffic Department in this district, he had no hesitation in stating that the service at Peterborough was among the best in the district and much of this satisfactory service was undoubtedly due to the co-operation and assistance which had been rendered by the other departments.

Heard to Advantage.

Messrs D. Melton and E. W. Watson were heard to good advantage in vocal solos which were much appreciated.

G. Hoggarth, in rich tenor voice and real Scotch brogue, rendered that popular Scotch song "Just a wee doch an doris" as only a real Scottie can .

A parody on "Till we meet again" appropriate for the occasion, followed by the National Anthem, brought a most pleasant evening to a close.

Just Arrived

A Full Stock of the Celebrated "ROBIN" BRAND REEFERS in sizes from 2 to 14 years.

These are all man tailored, and the goods are of Best All-Wool Cheviot.

These are the smartest things in Coats for both boys and girls.

W. E. LECH

366 George Street, Peterborough

CHILDREN'S WEAR EXCLUSIVELY

SAYS COLLEGIATE HALL SHOULD BE USED MORE OFTEN

Editor, Examiner.

I notice by your paper of yesterday that a concert is to be given in aid of the Children's Aid Society if the Collegiate Assembly Hall can be secured. Does that mean that this hall is not available for such purposes? If it does, the thought has struck me that the citizens are hardly getting the use out of the Collegiate auditorium that they should have. There does not seem any sound reason why it should not be available for community purposes to a much greater extent than it has been. There is a lot of money tied up in school buildings, and they might well be put to more general use. I pass the suggestion on for what it is worth.

Citizen.

The Best Cough Syrup is Home-made.

Here's an easy way to save $2, and yet have the best cough remedy you ever tried.

You've probably heard of this well-known plan of making cough syrup at home. But have you ever used it? When you do, you will understand why thousands of families, the world over, feel that they could hardly keep house without it. It's simple and cheap, but the way it takes hold of a cough will quickly earn it a permanent place in your home.

Into a 16-oz. bottle, pour 2½ ounces of Pinex; then add plain granulated sugar syrup to fill up the bottle. Or, if desired, use clarified molasses, honey, or corn syrup instead of sugar syrup. Either way, it tastes good, never spoils, and gives you 16 ounces of better cough remedy than you could buy ready-made for $2.50.

It is really wonderful how quickly this home-made remedy conquers a cough—usually in 24 hours or less. It seems to penetrate through every air passage, loosens a dry, hoarse or tight cough, lifts the phlegm, heals the membranes, and gives almost immediate relief. Splendid for throat tickle, hoarseness, croup, bronchitis and bronchial asthma.

Pinex is a highly concentrated compound of genuine Norway pine extract, and has been used for generations for throat and chest ailments.

To avoid disappointment, ask your druggist for "2½ ounces of Pinex" with directions, and don't accept anything else. Guaranteed to give absolute satisfaction or money refunded. The Pinex Co., Toronto, Ont.

VOICE OF THE PEOPLE

To the Editor Examiner:

I have just read the advertisement in last evening's Examiner of the Better Live Stock Train which is touring the province, at which demonstrations and lectures will be given in connection with different lines of work in Live Stock and Poultry Raising and Marketing and I notice that it will be at Omemee April 3rd, and Norwood April 4th, and evidently Peterborough has drawn a blank. I think this is a mistake, and I believe dozens of farmers in the vicinity of Peterborough would like to take advantage of the Demonstrations and Lectures. Is it not possible for our representatives at Toronto and Ottawa to yet arrange that this train stop at Peterborough, if only for half a day.

Yours truly,

A Much Interested Farmer.

Editor of The Examiner.

Sir,—Would you allow me a little space in your paper in answer to "South-Ender" on garbage collection, as I would like to explain to this taxpayer a little about the matter. Sometimes the collector is blamed for garbage spilt on the streets and broken boxes when it is not his fault, because the garbage is not being drained and wrapped as it should be. The result is that it is frozen to the box, as we have had a few frosty nights this winter. Then if the collector should try to pull garbage out he gets his hand cut with broken glass which is supposed to be kept separate; and again, if he knocks the box to get garbage out, the box sometimes gets broken. If the garbage was put in the proper manner and not in such a half-hearted way as it is in some cases, the collector would have a lot better time than he does now. I would very much like to see Mr. South-Ender and explain personally, and also to see his boxes when I am collecting there on Thursday When the dogs are tied up again, there will not be so much garbage strewn on the streets.

Thanking you, Mr. Editor, for this space in your paper, I remain, yours truly ....

H. Withers.

P.S.—Any complaints can be made to Sanitary Inspector Stapleton, who will soon have same rectified.—H.W.

NEXT FEW WEEKS TRYING FOR WHEAT

Present Sharp Weather Cause of Anxiety to the Farmers.

TORONTO, March 28.—The official report of the Ontario Department of Agriculture says that the next two or three weeks will be a most trying time for the fall wheat in this province. To date the fall wheat growth in most parts seems to have been holding its own and there were hopes that this favorable condition will continue. The present sharp weather following closely on a mild spell has caused a lot of anxiety among the fasmers. Sunday's blizzard which provided a snow blanket on many bare fields, was welcomed on this account. The weather continues cold.

TWO CHIMNEY FIRES.

Two chimney fires called the Fire Department into action yesterday, but caused no damage.

At 11.22 a.m. the dall was from 653 Reid Street, and at 4.58 p.m. the chimney at the Labour Hall, 435 George Street, got too hot.

"Cascarets" 10c

For Sluggish Liver or Constipated Bowels

Clean your bowels! Feel fine! When you feel sick, dizzy, upset, when your head is dull or aching, or your stomach is sour or gassy, just take one or two Cascarets to relieve constipation. No griping — nicest laxative-cathartic on earth for grown-ups and children. 10c a box. Taste like candy.

CORNS

Lift Off with Fingers

"Freezone" on an aching corn, instantly that corn stops hurting, then shortly you lift it right off with fingers. Truly!

Your druggist sells a tiny bottle of "Freezone" for a few cents, sufficient to remove every hard corn, soft corn, or corn between the toes, and the calluses, without soreness or irritation.

Fashion Craft Spring Clothes Style Show Now On. Newest Styles & Models for 1923 in Men's and Young Men's Suits, Topcoats, Raincoats, Furnishings, Hats and Caps. IF ITS NEW AND CORRECT WE HAVE IT!

Central League Forms Two Sections--Peterboro in Big Four

MEETING TO FORM SOFT BALL ASSN.

Delegates From Various Leagues Will Meet in Hamilton on Friday.

HAMILTON, March 28.—(Special)—On Friday a meeting will be held in the Hamilton Y.M.C.A. for the purpose of forming an Ontario Soft Ball Association to govern all soft ball played in the province. Every Soft Ball League in Ontario has been requested to send representatives.

It is suggested that all Intermediate and Senior Soft Ball Leagues send at least three representatives and it is expected that delegates will be present from Peterboro, London, Toronto, Brantford, Kitchener, Galt Guelph, St. Catherines, Oshawa and many other municipalities where soft ball is a flourishing sport.

The proposed association will draw up a constitution and draft a set of uniform playing rules. It will also take charge of all Ontario championship games, both senior and intermediate and will handle all contracts and other matters pertaining to softball.

C. V. Howick, 7 James Street North Hamilton, is acting as secretary Prot tem. The meeting will open at 1 o'clock Friday afternoon.

GREYS TOO MUCH FOR DELAVAL REDS

Six Runs in Sixth Innings Gave the Greys a Commanding Lead.

Heavy scoring in the sixth innings gave the De Laval Greys a 10 to 7 vitcory over the De Laval Reds. After getting three runs in the third the Reds filled the bases in every one of the first four innings, but failed to score again till the final frame when a batting rally sent in four runs. The three more runs necessary to tie the score were on the bases when the last man was retired. The Greys started off with three runs in the first inning, added one more in the third and six in the sixth In the fifth inning they had the bases crammed and none out but failed to score. By playing the ball home after each hit the three runners were retired without scoring.

Perks did the twirling for the Reds and turned in a steady game. While he only fanned three he did not issue a single walk and with the exception of the first and sixth innings was seldom hit outside the infield .Murray was on the mound for the winners and fanned six, walking two. Until the final frame the Grays found him hard to hit.

The players were:

Greys: Ward ,c; Elliott, 3b.; Kennedy, 1b.; Cooper, l.f.; McIntyre, s.s.; Miller, s.s.; Feeley, 2b.; Murray, p.; Beatty, r.f.

Reds: Perks, p.; McGee, c.; Bullied, ss.; Bell, 2b.; Frick, 1b.; Fitzgerald, r.f.; Williamson, r.f.; Galbraith, s.s.; Marchan, l.f.

Score by innings:

Greys..... ..301 006 0—10
Reds..... ..003 000 4— 7

QUAKERS SWAMPED THE CANOE CO. NINE

Boat Builders Went Under By a Score of 19 to 3 in Game With Quaker Oats

The Canoe Company nine was most decisively walloped by the Quakers in the curtain raiser of the Soft Ball League games at the Armouries last evening, the score being 19 to 3. The first inning looked as if the game would be close and fast, both sides being retired in one-two-three order, but the Quakers got busy in the second and ran in four runs. They followed these withone in the third, a homer, and added six more in the fourth. The fourth was their big inning, but they added four more in each of the seventh and ninth innings just for good measure.

Two walks in the third frame gave the Canoe Company players a chance to get around the sacks for two runs, and two walks in the sixth frame were instrumental in sending in their only other run.

Fifer did the hurling for the winners and fanned fifteen. Halpin was on the rubber for the Canoe Co., and if he had received better support from his team mates the score might have been a little closer.

The players were:

Quakers: Foster, c.; Fifer, p.; Mac Guerin 1b.; Mayette, 2b.; Gandy, 3b.; Kearn ,s.s.; Carruthers, s.s.; Armstrong, r.f.; Guerin, l.f.

Canoe Company: P. R. Ecobichon, 1b.; S. Ecobichon, 2b.; Ash, s.s.; Graham, s.s.; Copp, r.f.; Miller, 3b.; Taylor, c.; Halpin, p.; Gray, l.f.

Score by innings:

Quakers.. .. ..041 600 404—19
Canoe Co... .. .. ..002 001 000— 3

WON JENNINGS CUP.

The Jennings cup, emblematic of the inter-faculty championship of the University of Toronto was won this season by the Senior Dents. "Hod" Stuart of Peterboro is the manager of the team.

THE CENTRAL LEAGUE TO OPERATE TWO GROUPS

Kingston Admitted and Will Form One Section With Belleville, Cobourg and Peterboro.

MEETING YESTERDAY.

All is smooth sailing in the Central Ontario League again as a result of yesterday's executive meeting held at the Empress Hotel, when after a long discussion in which the expected fireworks did not materialize and in which harmony reigned, a re-arrangement of the league was decided upon, giving the teams as nearly as possible what they desired in the matter of schedule.

The new alignment sees Kingston admitted into membership in the league and the division of the Central into two sections—section "B" consisting of Kingston, Belleville, Cobourg and Peterborough and section "A" comprising Port Hope, Oshawa, Bowmanville, Leaside and Lindsay, with the C.G.E. team of Peterborough a possibility if they want to take a step up into senior company.

Section "B" will play a quadruple schedule, giving them each twelve home games, while section "A" will operate on a double schedule, the winners of the two sections to play off at the end of the season for the Central League championship.

This compromise groups the teams who wanted more baseball into one section and allows the other teams who found two games a week too much a chance to operate on a basis of fewer games.

The other point of dissension in regard to the residence rule was also cleared up. The Central Ontario representatives will urge at the annual meeting of the O.B.A.A. that the January 1st residence qualification be not insisted upon this year, but adopted next season.

If the O.B.A.A. agrees to this suggestion the residence rule in the Central Ontario League will be May 15th as it was last year, although only players who qualify under the O.B.A.A. residence rule of January 1st would, of course, be eligible for the Ontario series.

On the other hand, if the annual meeting of the O.B.A.A. decides to make the rule retroactive and applying to this season's operations the Central League will follow the January 1st residence rule.

President M. J. Dedman of Lindsay was in the chair, and the others present were: Morley Duff, 1st Vice-President, Belleville; J. J. Solomon, 2nd Vice-President, Peterborough; J. G. Nott, Secretary-Treasurer, Oshawa; R. D. Adams, Belleville; Mr. Strong, Port Hope; C. Anderson, Oshawa; Messrs. Fraser and Irwin, Leaside; Dick Turpin and A. C. Kimmel, Cobourg; Ford W. Moynes, Lindsay; Thurston, Bowmanville, and L. J. Picard, Peterborough.

Although the discussion was long, the meeting was harmonious throughout. President Dedman's opening address supplying the keynote, when he urged the representatives present to stay by the Central League and settle their differences in a sporting fashion.

Mr. Dedman explained why the schedule question had been re-opened and a mail vote taken. The fact was that some of the delegates to the annual meeting at Cobourg had left the room before this matter was disposed of, and when the Oshawa club brought the question up afterward it was felt that it would be only fair to give all the clubs an opportunity to express themselves. Accordingly, a mail vote had been taken, which should five clubs in favour of a single schedule and Peterborough, Cobourg and Belleville for a double schedule.

At yesterday's meeting each representative gave his views on the question. It was found that while they had voted by mail for a single schedule, both Leaside and Bowmanville were willing to adopt a double schedule if that was the wish of the other clubs. Oshawa, Lindsay and Port Hope favoured fewer games, while Belleville, Cobourg and Peterborough stood out for a longer schedule.

A suggestion from Mr. Solomon that some of the teams might be willing to form an intermediate section did not meet with favour, but the recommendation of the Belleville and Peterbprough clubs that Kingston be admitted and a two-section league arranged was finally adopted.

Secretary Stan. Trotter of the Kingston club arrived at this stage of the proceedings and was delighted to find that his club had been given a franchise in the Central League.

The residence rule was discussed at length before the understanding already outlined was reached.

A vote of thanks to the management of the Empress Hotel was passed before the meeting adjourned.

"B" Section Schedule.

"B" section representatives met immediately after the meeting and drew up the following quadruple schedule, the winners of the two halves to play off to decide which team will meet the "A" section winners for the league championship:

—First Half—

May 24—Peterborough at Cobourg; Kingston at Belleville.
Saturday, May 26—Cobourg at Peterborough.
Monday, May 28—Belleville at Kingston.
Wednesday, May 30—Cobourg at Belleville; Peterborough at Kingston.
Saturday, June 2—Belleville at Cobourg; Kingston at Peterborough.
Wednesday, June 6—Peterborough at Belleville; Cobourg at Kingston.
Saturday, June 9—Belleville at Peterborough; Kingston at Cobourg.
Wednesday, June 13—Kingston at Belleville; Peterborough at Cobourg.
Saturday, June 16—Belleville at Kingston; Cobourg at Peterborough.
Wednesday, June 20—Cobourg at Belleville; Peterborough at Kingston.
Saturday, June 23—Kingston at Peterborough; Belleville at Cobourg.
Wednesday, June 27—Peterborough at Belleville; Cobourg at Kingston.
Saturday, June 30—Belleville at Peterborough; Kingston at Cobourg.

—Second Half—

Dominion Day, July 2—Cobourg at Peterborough, 10 a.m.; Belleville at Kingston.
Saturday, July 7—Belleville at Cobourg; Kingston at Peterborough.
Wednesday, July 11—Kingston at Belleville; Peterborough at Cobourg.
Saturday, July 14—Kingston at Cobourg; Belleville at Peterborough.
Wednesday, July 18—Peterborough at Belleville; Cobourg at Kingston.
Saturday, July 21—Peterborough at Kingston; Cobourg at Belleville.
Wednesday, July 25—Peterborough at Belleville; Cobourg at Kingston.
Saturday, July 28—Kingston at Peterborough; Belleville at Cobourg.
Wednesday, Aug. 1—Cobourg at Belleville; Peterborough at Kingston.
Saturday, Aug. 4—Belleville at Peterborough; Kingston at Cobourg.
Wednesday, Aug. 8.—Peterborough at Cobourg; Kingston at Belleville.
Saturday, Aug. 11—Cobourg at Peterborough; Belleville at Kingston.

SANTAL CAPSULES MIDY
CATARRH of the BLADDER
Each Capsule bears name MIDY
Beware of counterfeits

UTILITIES NOSED OUT BY LOCK CO.

Six Runs in One Innings Were Not Enough to Stave Off Defeat.

In spite of the fact that they scored six runs in the third innings, the Utilities lost to the Lock Works by a score of 10 to 9. The Lock Works pulled up on even terms in the fourth and from then on it was anybody's game. One run for the Lock Works in the seventh and one in the eighth gave them a two run lead. In the final frame Dobson started things off for the Utilities by hitting the first ball pitched for the complete circuit and the Utilities rooters began to take heart again. The rally was short lived for the next three men were retired in order, two of them by the strike-out route.

Nichols did the pitching for the Utilities and fanned ten against six for Mason. The Lock Company, however, was able to bunch the hits better for the runs when runs were needed. On several occasions the Utilities had men as far as third base, but lacked the necessary punch to send them home.

The players were:

Lock Works: Connors, s.s.; Black, 1b.; Mason, p.; O'Toole, s.s.; Guerin, 2b.; Taylor, c.; Baker, 3b.; Murray, l.f.; Huffman, r.f.

Utilities: Hinds, 1b.; Kerrigan, 2b.; Dobson c.; Nicholls, p.; Clegg, s.s.; Platt, 3b.; McKinnon, ss.; Johnson, r.f.; Sharoe, l.f.

Score by innings:

Lock Works .. .. ..310 400 11—10
Utilities.. .. ..006 200 01— 9

BOBBY MUIR ELECTED PRESIDENT OF TEAM.

At an organization meeting of the Armoury Bums held recently, officers were elected and plans formulated for the coming season. This team is in the Midget class and has a good bunch of youngsters on the playing list. In addition they have appointed from among themselves some hustling young officers who can be depended upon to put the team well to the front during the coming season. The following officers were elected:

President, R. D. B. (Bobby) Muir; Secretary-Treasurer, H. Sage; Manager, D. Reid; Assistant-Manager, C. Butcher; Trainer, L. Lefley. S. Whatley was elected honourary president.

Among the players who have already been lined up are: H. Sage, pitcher; C. Butcher, catcher; G. Millen, first base; R. D. B. Muir, second base; D. Reid, third base; C. Morgan and T. Naish, shortstops; L. Lefley and C. Vincent, fielders.

CAMPBELLFORD CURLING

CAMPBELLFORD, March 28. — The following games were played last evening:

C. S. Gillespie	W. Sarginson
M. West	J. P. Archer
J. Gay	W. Meiklejohn
D. R. Tait	F. J. Smith
Skip 11	Skip 12
J. Poulton	G. Ivey
H. Lowery	Dr. Longmuir
P. Pallasier	P. J. Sarginson
J. Dolman	M. Mulhearn
Skip 5	Skip 8

SAY FIFTEEN POUNDS PROPER FIGHT LIMIT

PARIS (By mail to the United Press)—Fifteen rounds of fighting in the ring represent the limit of human endurance, according to Dr. Sebenq, one of the three officials medical representatives on the consulting committee of the French boxing federation.

Dr. Sebenq, after witnessing a twenty round private exhibition, in which both men fought for all they were worth, declared that the last five rounds were nothing in regard to expenditure of energy.

"After ten rounds" he said, "it's up to the man with the staying power. If he can go ten he can go fifteen, twenty, forty, sixty.

LOOKING FOR GAMES.

The St. Francis' Junior Baseball Team of the Spalding League (Toronto) is looking for some opposition and would like to arrange a series of exhibition games with a Peterboro junior team. They would like to begin on May 24 and play on that and other holidays with home and home games.

Any of the local junior teams who would like to take the Toronto boys on for a few games can get further particulars from George Elliott, manager. The club address is 3 Bellwoods Park, Toronto.

Wife Stands By Babe

Mrs. "Babe" Ruth is standing staunchly beside her husband in the determination to fight the $50,000 damage suit brought against the home-run king by Dolores Dixon, of New York. This photo, taken since the suit was filed, shows Babe with Mrs. Ruth and their three-year-old daughter, Dorothy Helen Ruth.

CURLING SEASON MAKES A RECORD

To-Night's Games the Latest Since Charlotte Street Rink Was Re-opened in 1909 — Twice in That Period Have the Farewells Reached March 27, and Tradition Sets the Latest at April 19.

For the first time since the Charlotte street rink was re-opened in 1909 the curling season will reach March 28 with the scratch games that will be played tonight, and so reconciled have the curlers become to the mid-winter weather that they were jocularly proposing last night a bonspiel for Good Friday.

In the last fifteen years the latest date of the final curling in any season was March 27, 1912, but the lost records of the club's prehistoric era is said to carry the spring curling over to April 19. The year of that prolonged season is lost in the antediluvial mist, and for present purposes the club's chronicles, beginning from 1909, will mark the present year of grace and too much winter with the record for the longest playing season. It is altogether likely that there will be games on Thursday, and from the present indications there will be good ice right up to the end of the week and likewise to the month.

The curling months are customarily from December 1 to March 31, but the final games since 1909 have been played on the following dates:

1909	March 27
1910	March 19
1911	March 25
1912	March 27
1913	March 17
1914	March 25
1915	March 20
1916	March 25
1917	March 21
1918	March 18
1919	March 15
1920	March 20
1921	March 10
1922	March 10

Four rinks were in operation last night, one of the games being for the Pewter Mug, in which Jack Bacon retained possession of it by beating Art Gilliam by the score of 10-7.

Evidently curling's lingering in the lap of bowling—or is it softball?—does not meet with the fullest approval in domestic circles. One of the younger skips told of his wife's remonstrance last night in the course of the speculation about games on the holiday.

"'Another holiday spent at the curling rink,' my wife said tonight," he related. "'First it was Christmas, and there was something on New Year's, and now it's Good Friday. The next thing will be the 24th of May. Haven't those men down there any homes to stay in once and a while except Sundays?'"

The outburst of laughter suggested a sort of fellow-feeling of sympathy as if that stricture had been sounded over more than one evening dinner.

The word had gone out last week that the curtain would be rung down for the very last time on Monday, and it was understood that Jack Bacon was to take charge of rings for the summer's keeping. But Monday provided ice of February texture, and wild-eyed curlers turned up for another farewell. They were on hand again last night, and found that their speeding of the parting guest wasn't having much effect. However, Angus McIntosh's term runs out on Saturday, and the brooms and sweaters that were carted home and brought back again simply can't be kept around the place much longer.

PRESENT AWARDS BEAUTY WINNERS

Successful Competitors in Recent Contest Get Passes to the Capitol.

Mr. Harold Hitchinson, manager o fthe Capitol Theatre, was a pleased-looking man Monday evening. Surrounded by Pterboro's three prize beauties and their companions, he affirmed that the occasion reminded him of the halcyon days when he conducted a Sunday-school class for young ladies. The occasion was the presentation to the three successful competitors in the recent beauty contest of their passes to the Capitol Theatre, good for three, two and one month respectively.

The three young ladies were a happy trio. They congratulated the frist prize winner and each other without the slightest trace of disappointment over failure to secure first place and the chance of competing with twenty-four other cities for the portrait to be painted for the Prince of Wales. If the judges had been compelled to make a decision after a personal contemplation of the faces of these three young ladies, it is had to say who would have won the first award.

The trio represents three distinct types, perhaps there only point of mutual resemblance being the color of their eyes, blue in every instance. Miss Gladys Haig, the first prize winner, whose parents live in Havelock, has a bobbed head, fluffy, medium brown, with intriguing eyes and a dimple set just in the right place near a mouth that smiles most of the time.

Miss Geraldine Collins has the Irish type of beauty; the black hair and dark blue eyes with black lashes that are always associated with the loveliness of the Emerald Isle, while Miss Josephine Hunt has quantities of light brown hair, delicate features and finely-pencilled eyebrows.

Miss Haig doesnt think she is going to be conceited over her success in this competition. With the dimple and a lot of nice teeth showing in a merry smile, she said that the surprise manifested by some of her acquaintances and the remarks overheard from a group of girls considering her photo in Roys window would have an effect calculated, she thinks, to offset any elation over the decision of the judges. The three girls were unanimous in their expressions over the result.

Spring Suits

OUR *assortment of new Spring clothes is only just out of the* ADLER-ROCHESTER *tailoring shops*

NEW LIGHT COLORINGS DARK PENCIL STRIPES
SMART OVERPLAIDS BLUES AND WORSTEDS

Each suit was selected, styled & hand tailored with the greatest care and skill.

Many at $35.00

REMEMBER:
$35.00 means 3,500 votes in our Canoe Contest.
ENTER NOW.

Brimmell & Irwin
"DISTINCTIVE MEN'S WEAR"
337 GEORGE STREET

ADLER-ROCHESTER CLOTHES

BOWLING

TWO FOR ARDEBILS.

After losing the first game by a narrow margin and winning the second by only two pins, the Ardebils went over the top in fine shape for the third contest, and trimmed the Sarcuks with a total of 1,051 pins. The games were the regular scheduled games ofthe Brinton Carpet Five-Pin League, and were played last evening at the Water Street Alleys. Leether was high man with 213 pins, while Anderson was close on his heels with 206. The scores were:

Sarouks.				
Yarrington	110	112	148	370
Wilson..	163	114	101	378
T. Martyn	166	212	126	504
L. Martyn	124	112	176	412
Bishop	131	191	149	471
Dummy..	120	120	120	360
	804	861	820	2495
Ardebils.				
Cripps	127	122	169	418
Rose..	156	125	177	458
Blackburn	92	97	137	326
Leether	108	153	213	474
Anderson	136	154	206	496
Curtis	176	212	149	537
	805	863	1051	2719

HAMBURG IS AGAIN GREAT TRADE CENTRE

BERLIN, March 28.—(Canadian Press)—Hamburg has regained her pre-war position as the greatest shipping center on the European Continent, according to the tonnage statistics for last year, just published. These show that the port of Hamburg handled more than 13,000,000 net tons, as compared with 12,750,000 for Antwerp and 12,250,000 for Rotterdam.

The German lines, whose operations before the war accounted for 67 per cent. of Hamburg's traffic, now handle only 29 per cent., being second to the British whose percentage is 24. The Dutch are third and the United States fourth.

SMOKE
SENATOR
CUT PLUG
DELICIOUSLY FRAGRANT
15¢ Package
Also packed in ½ lb. tins.

STARTS THURSDAY

A vivid, virile romance of Spanish California, with an all-star cast, headed by

MARJORIE DAW

BY AMERICA'S MOST VIVID NOVELIST PETER B. KYNE

"EXAMINER'S" POPULAR DAILY STORY

VAUDEVILLE

"REYMOND"

NOVELTY MUSICAL ACT

VIOLIN AND SAXOPHONE

"THE PRIDE of PALOMAR"

Capitol Entertainment

LAST TIME TO-NIGHT

VAUDEVILLE: THE GIRL IN THE PURPLE MASK

PHOTOPLAYS: VIOLA DANA IN THE 88 BABY; LARRY SEMON

BOXING

The boxing classes will be continued at the Armouries this evening. Instructor Jones wishes to make arrangements for boxing bouts to be put on during the Motor Show next week.

The boxing committee expect to send a party of boxers to Oshawa to take part in a tournament at the motor town.

Notice of the Ontario boxing championships to be held at Toronto on March 12 and 13 has been received.

BOWLING

George street in good form takes three from Olympics. The Olympics were not bowling in real form.

George Street

Miller.....	.163	146	173— 482
Routley	158	151	217— 526
Cuffe	...153	159	168— 480
Buck	..155	184	120— 459
Robertson ..	..166	190	178— 543
	795	830	865—2490

Olympics

Ross	146	149	117—412
Johnston..	134	168	160— 462
Hopkins	117	173	138— 428
White	.155	110	151— 416
Roper	.201	188	169— 558
	753	788	735—2276

For a Bilious Headache

brew a cup of Celery King—natural herbs and roots—a gentle laxative and purifier. Tones up the liver and stimulates digestion. Makes you feel bright and vigorous. 30c and 60c, at druggists.

Stop that Cough

It distresses you and your friends—it is dangerous. A few drops of Shiloh, the 50-year old remedy, brings immediate relief. Shiloh stops that irritating tickling in the throat, loosens the phlegm and heals the tissues. Get Shiloh, at your druggists, 30c, 60c and $1.20.

SHILOH FOR COUGHS

Read the Want Ads.

LADIES DISCUSSED

(Continued from page 1.)

dian, but a Briton. But Canada so far has not shown any particular interest in her talented son, who is acclaimed in New York as one of the greatest of modern versifiers. "How long," said Mrs. Pettit, "will Canada merit the reproach that she is the last to recognize the greatness of her sons and daughters?"

The outstanding note in Carmans' verse is that of pantheism, in its highest sense, "His work is a continuous portrayal of the beauty and wonder of the world." "The Pipes of Pan" and "Easter Eve" were two selections which brought out this characteristic.

Dr. Drummond.

Miss S. A. Tomkins' brief review of the life and work of Dr. Drummond was much enjoyed. The poems written by this man, who was the loved physician of the poor, originated at his own fireside, but were published later through the influence of admiring friends. Their imitations of the French Canadian dialect were not done in a spirit of ridicule, for the doctor knew and sympathized with, the life of his habitant friends. Miss Tomkins read several selections from Drummond's work, illustrating the pathos and humour of the French Canadian mind.

The Final Evening.

The fifth and last evening in this literary series will be held on April 10th at the home of the convenor of the club, Mrs. L. J. Pettit, at 551 Aylmer street. The discussion will centre mainly about the work of Jean Blewett, Pauline Johnson, Isabella Valancy, Crawford, Archibald Lampman and Marjorie Pickthall.

COMMISSION REPORTS ON WAR VETERANS' CHARGES

OTTAWA, March 28.—(Canadian Press.)— The Rolston Commission to-day made its report on charges brought against the Pensions Board by officials of the Great War Veterans 'Association. Report finds that the Great War Veterans 'Association has failed to sustain charges of conspiracy, plot and deliberation or other wrongful intent by the Pensions Board in dealing with the rights of ex-service men. It states, however, that the claim that ex-service men have been deprived of rights previously granted by Parliament and that established privileges have been nullified are sustained.

FOREIGN FUR TRAPPERS VIOLATING GAME LAWS

TORONTO, March 28. Canadian Press. — Replying to the charges made by a large deputation of the Algoma Advisory Union that foreign fur trappers were violating the game laws of the province, and that undue favors had been granted the Booth Fishing Company of Chicago by the Department of Game and Fisheries, Premier Drury to-day promised investigation and earnest consderation of the complaints.

Resolutions were filed with the Cabinet by the deputation asking for improvements in the north land, including good roads, home for feeble minded, increase in the wolf bounties, prohibition of the export of hardwood, development of hydro power by the Hydro Commission and a closed season for beaver, Otter and marten.

NO AUTHORITY TO CALL PARLEY ON SMALL CASE

TORONTO, March 28. Canadian Press. — Theer being no authority in the civic constitution and bylaws for such proceeding, Mayor Maguire will not call a meeting to discuss the mysterious disappearance of Ambrose Small in December, 1919.

This announcement was made today by the civic authorities in answer to a petition with a particular view to arranging plans to finance a further probe b ythe sisters of the missing millionaire.

A MARQUIS' DAUGHTER TO MARRY A MARQUIS

LONDON, March 28.—(Canadian Press)—Lady Mary Cambridge, aged 25, daughter of the Marquis of Cambridge, is engaged to the Marquis of Worcester, heir of the Duke of Beaufort, says the Daily Express She was one of Princess Mary's bridesmaids and will also be brides maid to Lady Elizabeth Bowes-Lyon who marries the Duke of York next month. He is 23 years old.

BRITISH IMMIGRANTS LAND IN THE STATES

NEW YORK, March 28.—(United Press.)— The largest number of Britisht immigrants to land in the United States from one vessel arrived here yesterday on the Cameronian from Glasgow. Skilled artisans to the number of 1,176 passed the immigration officials. Most of them are mechanical engineers, joiners, plumbers, carpenters and bricklayers. Sixty-five per cent. were Scotch and 75 unmarried.

BRITISH QUEEN MOTHER SYMPATHIZES WITH SON

PARIS, March 28. — (Canadian Press.)— Letters and telegrams of condolence continue to arrive at Sarah Bernhardt's home. Among the latest, says the Figaro, is a message from the Queen Mother Alexandra to the actress' son Maurice, in which she says: "My heart goes out to you and your family in the cruel loss you have suffered in the death of your dear and revered mother."

MAPLE LEAFS WILL NOT JOIN BALL ASSOCIATION

Sporting Editor, The Examiner:

Dear Sir: Assistance, financial or otherwise from the present Peterborough Baseball Association is not being requested for the Maple Leaf baseball team, who won the Midget championship of Ontario last season, without the financial assistance of the then Peterborough Baseball Club

That the youthful Maple Leafs may be preserved from being brought up in the ways of the Peterborough Baseball Club or Association is the fervent wish of

THEIR MANAGER.

BACON AND EGGS

Are You Having Bacon, or Ham and Eggs for your Easter Breakfast ?

To make sure that you are purchasing delictously mild, sugar cured Hams or Bacon, manufactured in Peterborough under Government Inepection, Specify—

"ROSE BRAND"

CANADIAN PACKING COMPANY LIMITED

3 RETAIL STORES

Cor. Brock and George Sts. Phone 351

George St. Next Dominion Bank Phone 183

Cor. Sherbrook and Park St. Phone 359

TO SELL CHEESE CO-OPERATIVELY

Patrons Selwyn Factory Vote to Dispose of Their Product by This Method

The patrons of Selwyn Cheese Factory, at a meeting held yesterday afternoon, voted to sell their cheese co-operatively this season through United Dairymen Co-operative, Limited, the big co-operative company whose head office has been in Peterborough for the last three years. The cheese in this factory will be sold either through the United Dairymen Co-operative's representative in Toronto or at the big co-operative sale of cheese at Belleville, according to market conditions.

The patrons were addressed by Mr. H. B. Cowan, of Peterborough, the secretary of United Dairymen Co-operative, Limited. Mr. Cowan explained the effect the new Dominion Government grading law is likely to have this season, inasmuch as all cheese sold for export purposes must be graded before export. As the Government has refused to grant factory inspection or even inspection at the car door, it means that the cheese must be graded at central points. Numerous factories in the Central Ontario district have voted in favor of selling co-operatively at Belleville and having their cheese graded there in preference to selling it to Montreal buyers and having the cheese graded in Montreal.

Mr. Cowan stated that Montreal exporters have been writing to cheese factories all over the province, urging the factories to sell their cheese through them this season. There seems to be a general impression among buyers that most of the cheese boards may not function this year. Mr. Cowan stated that this system of selling was one of the worst which patrons of factories could adopt, as it lessens the competition for cheese. The main reason the Peterborough Cheese Board has not been more successful of late years has been because of the number of cheese factories which have sold their cheese on the basis of Peterborough board prices without boarding their cheese on the board. There have been a number of factories, for instance, in Victoria County, which have not boarded their cheese at Peterborough for some years but which have been paid Peterborough board prices. In some cases, factories have been able to get a fraction over the board prices by selling as "regulars." Under these conditions, outside buyers refuse to attend the boards where the quantity of cheese is small and the buyers who have "regulars," refuse to bid their best price because it would force them to pay more for their "regulars."

Mr. Cowan stated that United Dairymen Co-operative, Limited, this year is making a special effort to induce all factories that are selling as "regulars" to sell co-operatively in the open and thus force the buyers to come out into the markets and bid for their cheese. It was explained also that factories which consent this season to sell as "regulars" of Montreal buyers are apt to lose the benefit of the demand by Toronto and other firms buying for the western market, as the cheese bought by Montreal firms is bought almost entirely on the basis of export prices which are lower than those paid by the home trade.

Selwyn is one of the best factories in Peterborough district, and has sold its cheese for many years on the Peterborough board. It has an excellent cold curing room and has a reputation for the high quality of its cheese.

It is understood that meetings are to be held soon by the patrons of several other factories in the Peterborough district, at which decisions will be reached as to how their cheese will be sold this season. United Dairymen Co-operative, Limited, are being invited to supply speakers for a number of these meetings.

ASPIRIN

UNLESS you see the name "Bayer" on tablets, you are not getting Aspirin at all

Accept only an "unbroken package" of "Bayer Tablets of Aspirin," which contains directions and dose worked out by physicians during 22 years and proved safe by millions for

Colds, Headache, Rheumatism, Toothache, Neuralgia, Neuritis, Earache, Lumbago, Pain, Pain

Handy "Bayer" boxes of 12 tablets—Also bottles of 24 and 100—Druggists.

Aspirin is the trade mark (registered in Canada) of Bayer Manufacture of Monoaceticacidester of Salicylicacid. While it is well known that Aspirin means Bayer manufacture, to assist the public against imitations, the Tablets of Bayer Company will be stamped with their general trade mark, the "Bayer Cross."

"HAD A NARROW ESCAPE"

"I never realized until a few months ago how risky it is to neglect a cold in the chest. I have always had such good health, that a cold either in the head or chest, while unpleasant, never gave me any worry. Outside an occasional cold, I had never known what it was to be laid up even for a day in all my life, until last December. One afternoon I got a chill and no matter how close I got to the stove, I couldn't seem to get warm. This chill was followed by a cold in my chest. As usual I neglected it and it kept getting worse and worse. Finally I had to go to bed and send for the doctor. His examination showed that I had pneumonia and a bad case at that. By careful nursing on the part of my husband, my children and some friends, I managed to pull through, but the doctor told me I had a narrow shave. And here's where my troubles began. While I was now out of danger, I was anything but well. I was still very weak from the effects of the pneumonia. Although I had lots of life and energy before my sickness, I was now worn out and tired all the time. I slept fairly well, more because I was exhausted. But my sleep didn't refresh me because, while I appeared to be asleep, I was conscious most of the time of what went on around me. Although all kinds of tempting dishes were prepared for me, I had no relish for food. This sickness had already undermined my health to such an extent that I was a living skeleton. I was getting discouraged as nothing I took seemed to do me any good. 'I wonder if Carnol wouldn't build you up,' a friend said one day, 'it did me a world of good, I was completely run down and you can see for yourself how well I look today. Why don't you try it ? Thanks to this friend's advice I am in perfect health again, as healthy and as full of life and vitality as I have ever been."

Carnol is sold by your druggist, and if you can conscientiously say, after you have tried it, that it hasn't done you any good, return the empty bottle to him and he will refund your money. 9-622

Sold by the Warne Drug Co., Ltd.

HE KNOWS ALL ABOUT SERVANTS IN ENGLAND

Labor Member Burgess Courted Four and Married One.

LONDON, March 28.—(Canadian Press).—"You don't know anything about servants," a Tory member told Charles Burgess, Labor M.P., who had been making a speech on the servant problem. "Now, I employ four of them."

"Don't I?" retorted Burgess. "I courted four of them and married one."

G.W.V.A. LADIES SEND OUTFIT TO LITTLE GIRL

A very worthy endeavor in which the ladies of the Peterborough Auxiliary to the G.W.V.A. are interesting themselves just now is the outfitting with spring clothing of a little girl of nine years of age who is attending the School for the Blind in Brantford. The child, a native of Peterborough, is being educated at the Brantford school, and is regarded as a bright pupil. She will have a whole new spring outfit of clothing when the energetic ladies of the Auxiliary are finished with their preparations.

NEW YORK MUSICIANS HAVE VOTED TO STRIKE

NEW YORK, March 28—(Canadian Press)—The majority of musicians employed in theatres and picture houses of New York have voted for a strike to enforce a wage increase of from twelve to twenty-five dollars week. They now receive $52 for a seven day week, including rehearsals.

A. G. METHERAL WAS CHOSEN VICE-PRES.

Of the Association of Plumbing and Drain Inspectors of Ontario at the Third Annual Convention.

Mr. A. G. Metheral, plumbing inspector, was elected first vice-president of the Plumbing and Drain Inspector's Association of Ontario at their third annual convention held in London on Thursday and Friday last. The president is F. G. Palmer of Oshawa.

George Broomfield of Brantford, in an address on the question "What Has Become of the Apprentice", said that the apprenticeship system had been the back bone of the plumbing industry, but that to-day it had lost its attraction, had paled into insignificance when compared with the more allurements of stock selling and the many opportunities in the automobile industry.

Dr. W. S. Downham of London, contributed a thoughtful paper on ventilation. He asserted that the old theory of foul air in overcrowded or closed rooms, where an overcharge of carbonic acid gas was thought to work depressing and nauseating effects was absolutely exploded by conclusive experiments

"There are three basic factors governing proper living conditions in any room, he said "temperature, humidity and circulation. It would seem that given these factors in their proper proportions, air may be quite healthy even with overcrowding and closed windows."

THE THURSDAY

(Continued from Page 1)

Need Organization

M. G. S. Hougham, special representative for the Dominion Executive Council of the Retail Merchants Association of Canada addressed the meeting on subjects of interest to the Association. The speaker dealt with some of the things accomplished by the organization and urged the retailers to give it their whole-hearted support. The need for such an organization is greater than ever to-day. It is one of the best organizations in the world, said Mr. Hougham, referring to the Retail Merchants Association of Canada. The complexities of modern merchandising and the evolution of economic thought demands efficient secretaries throughout the organization. The speaker said that much of the work of the Association centres in the legislative hall of the country

Oriental Penetration

The speaker whose home is in Vancouver touched upon what he termed the most serious menace that confronts Canadian citizens to-day, namely, the subject of Oriental penetration in British Columbia. The speaker said he had no desire to stir up race antagonism if it were a question of merchandising or color nothing more would be said. It was a race whose standard of living was much lower. During the last ten years, the ratio of Japanese on the coast has increased from one in two hundred and fifty-two to one in every thirteen. The Jap never becomes a Canadian citizen. He is governed by the same imperialistic policy for which the Germans were noted before the war.

Commenting on the fire losses in Canada, the speaker deplored the fact that the wholesaler and retailer is the greatest contributor to this loss.

In conclusion the speaker said that many of the ills of the retailer could be cured by organization.

Mr. Z. R. Fulkerson, representing the Retail Merchants Underwriters 'Association gave an interesting address on the question of fire insurance as it effects the organization.

ASHBURNHAM PATRIOTIC LEAGUE HELD A MEETING

The Women's Patriotic League of Ashburnham held their regular monthly meeting on Monday evening at the home of Mrs. Albert Gray, 78 Sophia street, with a good attendance. Routine business was discussed, followed by the service of refreshments. Arrangements were made to hold a card party in the G. W.V.A. hall on April 20th.

The netx regular meeting of the League will be held on April 30th, at the home of Miss M. J. Calcutt 73 Robinson street.

UNIQUE CONUNDRUM TEA WAS A SUCCESS IN KNOX

Notwithstanding the inclement weather of yesterday, there was a satisfactory attendance at the conundrum tea and sale held in the basement of Knox church by the Ladies' Aid Society. The conundrum tea, in the ladies' parlours, had a unique menu and which taxed the ingenuity of the ladies in solving its roundabout items. Mrs. R. J. Martin, president of the Ladies' Aid Society, was general convenor; Mesdames G. Davis and H. Beatty had charge of the tea room; Mesdames Beavis and Wiley of the rummage sale; Mesdames Lyons and McCurdy of the home-made cooking, and Mesdames Gillis and Anderson of the sale of new artictles.

THE IRISH FREE STATE MUST RAISE MILLIONS

DUBLIN, March 28. — (Canadian Press).—President Cosgrave, of the Irish Free State, submitted estimates of the Government's receipts for the next year to the Dail Eireann yesterday. The estimates total 26,750,000 pounds, leaving nearly twenty million pounds deficit to be found by borrowing or otherwise.

East or West—Eddy's Best

When Simple Simon met the pieman
They both stopped for a smoke.
The match he struck upon the box
Was soft and quickly broke.
"I wish you'd had an Eddy match
Like other decent folk!"

EDDY'S MATCHES

THE QUALITY MATCHES

SINCE 1851

THEATRES

Capitol Entertainment

THE EXAMINER'S STORY NOW IN PICTURES

You have been reading the story daily in your own home town paper, now see the photoplay "The Pride of Palomar" a Cosmopolitan production from Peter B. Kyne's noted novel of the same name, which will be at the Capitol Theatre, Thursday, Friday and Saturday. The leading roles are portrayed by Marjorie Daw and Forrest Stanley.

The story tells of the struggle of a World War veteran against crushing interest in his native state, the fight centering around the possession of the family ranch, which he finds on his return from overseas service, has all but fallen into the hands of the enemy. Making the story highly dramatic is the fact that the father of the girl whom the young man loves heads the opposing interests.

There is also the great problem for the girl of deciding where she ought to stand in the fight between her father and her sweetheart. She loves both, and her novel way of meeting the situation is thrilling.

The picture has an all star cast and has been well produced by Frank Borzage, who directed "Humoresque." Forrest Stanley and Marjorie Daw has the featured roles, and other important parts are portrayed by James Barrow, Warner Oland and Joseph Dowling.

The Daily Personals

"Big papers aren't like country ones,
With personals and such,"
Says granny, "but the wants ads give
A kind of human touch;
I read 'em every single day.
They interest me so much."

PROGRESSIVE EUCHRE.

An enjoyable evening was recently spent in the S.O.E. Hall, when the third progressive euchre party of the season was held. Before lunch was served, Mr. Thomas, who is very clever with cards, gave a wonderful exhibition of card tricks. Mrs. L. Campbell was successful in winning the ladies' prize and Mr. L. Campbell the gentleman's. Consolation prizes were given to Mr. Gotobed and Mrs. P. G. S. Webb.

A whist drive (with refreshmens), will be held on Friday, April 13.

CANADIAN PACIFIC

FROM NEW YORK
To Cherbourg and Southampton.

SAILINGS

FROM ST. JOHN, N.B.

Mar. 29—Metagama ....Glasgow
Mar. 30—Mariech .....Liverpool
Apr. 6—Montcalm .....Liverpool
Apr. 7—Minnedosa ..Cherbourg, Southampton, Antwerp
Apr. 13—Montrose ....Liverpool
Apr. 20—Marburn .....Glasgow
Apr. 20—Montclare ...Liverpool
Apr. 21—Melita ....Southampton Antwerp
Apr. 24—Emp. of Britain ..Cherbourg, Southampton, Hamburg
Apr. 27—Mariech .....Liverpool

FROM MONTREAL AND QUEBEC

May 3—Metagama .....Belfast, Glasgow
May 4—Montcalm .....Liverpool
May 6—Minnedosa ..Cherbourg, Southampton, Antwerp
May 11—Montrose .....Liverpool
May 12—Empress of Scotland..
May 18—Montclare*..Liverpool
May 22—Melita.....Cherbourg, Southampton, Antwerp
May 24—Marburn .....Belfast, Glasgow
May 25—Montclare ....Liverpool *Cherbourg, Southampton, Hamburg.
(*From Quebec only)

ASK FOR SUMMER SAILING LIST

Apply to Local Agents or H. B. Beaumont, Gen. Agt. Pass. Dept. 1 KING ST. EAST, TORONTO. Adelaide 2100.

NEWS TRENT RIVER AND THE DISTRICT.

TRENT RIVER, March 28.—Another terrific gale visited here Saturday and continued until midnight, followed by a heavy snowfall all day Sunday. Immense blocks of ice, coming from up the river, rushed down the waters all day.

Mr. James Mann has begun work at the sugar bush, rear of the cheese factory.

The euchre club met Saturday night at N. Garneau's.

Mr. John Boyd is expected home today from Fort William, where he has spent the past nine weeks with his son, Dr. Robert Boyd and family.

SOUND TESTIMONIAL EVIDENCE

showing the power of Lydia E. Pinkham's Vegetable Compound over the ills of women is constantly being published in this paper. The strongest recommendation any article can have is that borne by the persons who use it. Once ill with ailments that caused suffering and despair, but now restored to the joys of health, from a grateful heart multitudes of women write letters of appreciation to the Lydia E. Pinkham Medicine Co., Cobourg, Ont. Such evidence of the power of Lydia E. Pinkhams Vegetable Compound over the ills of women should induce every suffering woman to try it.

ROYAL

CHARLES RAY IN

A Tailor Made Man

To-Night will be the last chance to see this great 9 Reel Feature Picture.

GOOD COMEDIES

Admission: Afternoon 10c-15c Evening 15c-25c. The best show in the City for the least money Come Early to Secure a Good Seat.

"Say It With Flowers" On Easter Day!

The Easter Spirit is lost if there are no Easter Lilies in the home. They give added cheerfulness on Easter morn. We have a good supply, as well as other very appropriate Pot Plants and Cut Flowers. Order Early.

The Peterborough Floral Co.

147 GEORGE STREET
Phones 1315, 456

Sunday and Evenings Phone 1688j

PARKE'S STRAW HAT DYE

Is the original and most satisfactory coloring for old or new straw hats. It goes on easily and evenly and will not spot in the rain. **All Fashionable Colors 25c per bottle with brush.**

BOND'S DRUG STORE
Cor. George and Hunter Sts.

Holiday Specials

Thursday and Saturday

BUTTER-BUTTER-BUTTER

Walkerton Creamery, the very choicest ..... 52c. lb

Strictly Fresh Eggs ..27c. doz.

Orange Pekoe Tea ....58c. lb

Oranges, large and juicy, 60c. doz. Others at 37c. doz. 3 doz. for $1.00

Head Lettuce, Celery, Tomatoes, Green Onions, for the holiday.

Don't forget this is Canned Foods Week. Special prices on all canned goods for rest of week.

Order your Hot Cross Buns here for Good Friday.

Andrew Ross
Cor. Aylmer and McDonnell
Phone 807

Investment Profit or Loss

DON'T MAKE COMMITMENTS UNLESS YOU secure accurate information. Experience is a stern teacher. We can furnish you with PROMPT and Efficient Service over our TELETYPE TICKER SERVICE.

THE MINING MARKET IS SURE to improve as the value of Mines are proven. Next two months should be wonderful.

WE TRANSACT BUSINESS FOR CASH or on Margin, in any amounts. **BUY ON DIPS.**

NELSON & MARTYN
BROKERS
332½ George Street
SUITE "A"
Phones---229J, 229 W, 1736 F and 1139W.
CONTINUOUS WIRE SERVICE
10 a.m. - 3 p.m.

Dr. Goodwin
Chiropractor
Palmer Graduate
106-108 Barrie Building
Lady Attendant Phone 421
Hours: 10-12 a.m., 2-4 and 7-8 p.m.
Office closed Tues. and Thurs. Eve

"Economy is the Easy Chair of Old Age"

Easter Specialties

We have taken extra care in selecting the choicest flavored Hams and Bacon for our patrons for Easter, and after testing the different brands and cures we have purchased an ample supply of the well-known Rose Brand, which we feel will satisfy the most exacting and which will be displayed in our windows for the inspection of the public.

We will also have other well-known brands, such as Swift's Premium, Black & White and Harris' Abbatoir.

We machine slice Bacon as you desire it.

FLOUR! FLOUR!!

Quaker, the leading brand, produced by the Quaker Oats Co.

98-lb. cotton sack $3.60
24-lb. paper sack 90c
7-lb. sack 30c

Saxon, the leading brand for pastry, produced by the Quaker Oats Co.

24-lb. paper sack 83c
7-lb. paper sack 25c

SALMON

Tiger Red, large tin 25c
Tiger Red, small tin 15c
Clover Leaf Sockeye, large tin, 30c
Clover Leaf Sockeye, small tin, 30c
Libby's Sockeye, large tin 40c
Pears, large, No. 2½ tin 25c
Peaches, No. 2 tin 25c
Pineapple, Singapore 25c
Goodwillie's Preserves, in glass, Pears, Raspberries, Cherries or Plums, each 30c

LIMA BEANS

A special purchase of the above high-class food enables us to sell them cheaper than the ordinary white beans. Special while they last .....4 lbs. 25c

New Laid Eggs, doz. 30c
Fresh Sliced Salmon, lb. 20c
Fresh Sliced Halibut, lb. 30c
Filet of Haddie, Finnan Haddie and Cod Fish.

McLaren's Invincible Jelly Powders, all flavors, 3 pkgs. 25c
Pure Gold Quick Chocolate, Tapioca or Custard, 3 pkgs. 25c
French, Sweet Wrinkled or Standard Peas.
Honeydew, Golden Bantam, Golden Bantam on Cob or Standard Corn.
Hand-Packed or Standard Tomatoes.
Golden Wax, Refugee or Green Lima Beans, all at lowest prices.
Ripe Tomatoes, Crisp Celery, Head or Leaf Lettuce, Bright Ripe Bananas, Sweet Oranges and Large Juicy Grapefruit.

Fitzpatrick & Geraghty
Rubidge and Dalhousie 'Phones 481-2111
Charlotte and Park 'Phones 491-2110

Local News

DR. T. P. McCULLOUGH,

Eye, Ear, Nose and Throat Specialist, 166 Brock St. Phone 36W. dtf

TAXI LIVERY.

Two seven passenger McLaughlin cars. For good service, telephone Herb. Stinson's Taxi Livery. Phone 480 garage and residence. dtf.

F. BARRETT,

Contractor and Builder. Alterations and repairs. Hardwood floors. 72 Benson Avenue. Tel. 1704J. 12d-79-107

BLUE BIRD SPECIAL.

See the new Overland Special. It's a beauty. At Pulkinghorn's, 182 Hunter. (Overland Dealer.) 26d-84-1020

MEETING IS POSTPONED.

The adjourned meeting of the City Baseball League will not be held to-night as previously announced.

CHOIR PRACTICE.

St. Andrew's Church choir will hold the usual practice on Thursday evening.

FOR BETTER VISION

Fowler's —For Better Vision— Attractive ground floor parlour, prices as low as the lowest.—A. A. FOWLER, 373 George street.—'Phone 65. dtf

SERVICES WITHDRAWN

The evening services in St. Andrew's church for this week are all withdrawn but there will be a morning service on Good Friday at 11 o'clock.

N O T I C E!

Mirrors, Plate Glass, etc., Re-Silvered by Genuine Pure Silver Process. All work guaranteed First-class. Prices moderate. Apply, or write, to 513 Albert Street, City. 12d-85-1348

AUCTION SALE.

Thursday, March 29, 1923.

The farm stock, implements, etc., of the late W. C. Stone, at lot 7, in the 5th concession of Burleigh. Sale commences at 1 p.m., sharp. R. A. Alford, Auctioneer. 3d75 1330

OLD CARPETS.

Hand woven into beautiful reversible Oriental rugs and carpets by the Veteran Rug Weaving Co., Toronto. 'Phone our local agent, H. R. Davis, 1150J, for estimates. 3d-75-218.

EASTER HOLIDAYS.

The Canadian Pacific Railway will operate extra equipment to take care of the heavy Easter traffic expected, so those travelling Thursday, March 29th, Good Friday, March 30th, and Saturday, 31st, may be comfortably taken care of.

Trains returning April 1st, will also have extra equipment.

TO-NIGHT AT GEORGE STREET CHURCH.

The Passion Week services in George Street Church, in which St. Paul's and George Street congregations are joining, are proving of deep spiritual power and helpfulness. At to-night's service Rev. R. F. Stillman will speak, and Albert Greenlaw will sing "The Old Rugged Cross." All are invited.

GREAT BARGAINS IN TYPEWRITERS AT NELSON'S.

332½ George Street.
Phone 229W and 1139W

1 NEW Portable Underwood.
1 Second-hand Port. Underwood.
1 Used No. 5 Oliver, A1.
1 Empire, good shape.
1 12 inch. Underwood. Big bargain.
1 Wide Remington, slightly used.

We have arranged with Canadian rebuilders whereby we can meet or do better than other's prices.

Don't throw away your Used Machines—Save them.

Wrist Watches at Reduced Prices

We are giving special prices on all Ladies' Watches this week. Wonderful Values at

$15.00

A Wrist Watch makes a very nice Easter gift

Warne Bros.
PHONE 880
Diamond Hall
349 George Street

TO RENT — APARTMENT IN Parkview Apartments. Possession May 1st. Phone 1967. 3d77 253

SALE OF COOKING.

The St. John's C.W.A. will hold a sale of home-made cooking at the Market Saturday morning, March 31. 2d-76-1368

GEORGE STREET METHODIST CHOIR.

All members are requested to be present at the service to-night. Full rehearsal of all taking part in "The Darkest Hour" at 9 o'clock sharp.

AUCTION SALE.

To-morrow afternoon at Hancock's Auction Room of Household Furnishings: 3 cook stoves, sewing machines, carriages, parlor suits, tables, beds, dishes, rug, floor coverings, etc. 1d-75-1364

ST. JOHN'S CHOIR.

Adult members of St. John's choir are asked to assemble to sing at the 8 o'clock service to-night. Practice to follow for "The Darkest Hour" and Easter. Boys will not assemble to-night, but at their regular time, 7.15, to-morrow (Thursday) and sing at the 8 o'clock service.

PIANO SNAP

1 very slightly used Upright Piano fumed oak case ,regular price, $450, Saturday for only $335.00. Easy terms if desired. Green Music Store Charlotte street. 2d 76

SHEET MUSIC, 5 FOR 31

Special lot of late popular numbers in sheet music, Saturday, 5 copies $1.00. Pick them out. Greene Music Store, Charlotte street. 2d 76

MISSION BAND CONCERT

The Mission Band of the Mark St. Methodist church intend giving concert on Friday evening, April 20th, consisting of drills, pantomines, dialogues, and so forth. Kindly keep this date open as it promises to be one of the best of the season. 1d75 1355

TWO DRUNKS FINED.

In the Police Court this morning two men appeared on a charge of raising a disturbance on Water Street in the early hours of the morning. They were convicted of being drunk, and were assessed the usual fine of $10.00 and costs, or one month in jail.

Ayoung man appearing on a seduction charke was remanded until 5th April.

TENDERS.

Tenders in bulk, for all trades (except Mechanical trades) will be received until 5 p.m. on Tuesday, April 10th, for the erection and completion of St. Martin's church, Ennismore, in the Diocese of Peterborough. Plans and specifications may be seen at the office of the Architect, and also at St. Peter's Rectory, Peterborough. The lowest or any tender not necessarily accepted.

Arthur W. Holmes, Architect,
79 St. Joseph St., Toronto.
2d-28-31-1358.

REVELATION SOAP COMPOUND Guaranteed
To Clean Rugs, Floors, Woodwork, Clothes, Etc.
SOLD BY GROCERIES
26d-95-1280.

Dr. J. C. GREEN
DENTIST
116 Hunter St., East of Post Office
Ground Floor
Office Hours—1 to 6 p.m. Daily. 1 to 8 p.m Saturday. Evenings by Appointment.
Extraction by Gas.

Eggs Strictly New Laid **29c** DOZ

Pork and Beans, 11b. tins, 2 Tins, 25c
Soups, Tomato and Veg., 2 Tins, 25c
Egg-O Baking Powder, 12oz. tin, 23c
Assorted Chocolates, fresh, lb. .. 29c
Jelly Powders, assorted .... 3 for 23c
Oranges, Seedless Navels, Dozen, 27c
Breakfast Bacon, lb. 35c
Round Steak, lb. 18c
Stewing Beef 2lb., 25c
Roasts of Beef ..... 15c and 20c
Sausages 19c
Fresh Pork, Sliced, lb. 23c
Corn, Peas, Tomatoes .... 2 for 25c

Order Your Hot X Buns Early.

CHRIS. J. WEST
Cor. Lock and Lansdowne Streets.
'Phone 1980.

Financial News and Views

Canadian Stock Exchange — And Mines — | New York Stock Exchange — And Curb Prices.

To-Day's Quotations and Opinions and Reviews of the Markets.

NEW YORK, March 28. —(Special.)—Throughout the early trading to-day's stocks continued the improvement which got under way in yesterday's late trading. Washington advices that the Federal Reserve authorities saw no reason for any immediate general advance in rediscount rates gave the general market a buoyant tone at the opening. Steel Common gained 1-2 to 107 3-4. American Locomotive 1 point to 134, American Can a point to 98 1-4, and similar gains were scored by other industrial leaders. This buoyancy was intensified by the Federal Reserve's monthly summary of trade conditions. This survey says the continued business activity is indicated by maintenance of the high rate of industrial production increases in freight traffic and employment and a large volume of retail and wholesale trade. Stocks continued to show a strong tone throughout the first hour, Oils were the most buoyant group, Marland advanced to the highest price of its history at 55, while Phillips Petroleum also established a new high record at 68 3-4. Sinclair also was in active demand, moving up more than a point to 37 3-4, while call money again renewed at 5 3-4 per cent. rates were expected to ease up toward the end of the week. Call money was easier in the outside market than the six per cent. quoted on the stock exchange. When the rate was raised to six per cent. in the late trading yesterday, call money was being offered on the outside at 5 3-4. There were numerous commission houses that had more money than required and some loaned funds as high as six per cent. Brokers are not inclined to stock up with time money as they still hold the belief that rates will come down in the near future.

Steel stocks gave a better account of themselves in the morning trading led by United States Steel and Gulf States. It is hard to believe that the tendency of the Steel shares will be downward over the next three or four weeks, when one has in mind the strong quarterly earnings which soon will begin to make their appearance. Oil stocks on the curb market, as well as on the big board were improved to-day. Standard Oil of Indiana recovered about a 1-2 points from its recent low and Galena, Imperial of Canada, Standard of New York and Vacuum shared in the advance.

(Quotations supplied The Examiner by Nelson & Martyn, Stock Brokers)

NEW YORK STOCKS.

	High	Low	2.30p.m
Allied Chem. ...	75⅞	75¼	75⅞
Amer. Can.	99⅛	97⅝	99⅛
Amer. Loco.	134⅝	134	134½
Amer. Smelters .	64⅞	63½	64⅜
Amer. Woollen ..106		105½	106
Anaconda Cop...	50⅜	50⅛	50½
Atchison R.R. ..	102⅜	102¾	102⅜
Baldwin Loco. ..	140⅞	140⅛	140½
Balt. & Ohio ...	54	53½	54
Beth. Steel	66⅞	65¾	66⅜
Brooklyn R.T. ..	4¾	4⅜	4½
Cal. Pet.	101⅜	100⅝	101¼
C. P. R.	148¾	148¾	148¼
Ches. & Ohio ...	72⅜	71½	72⅜
Chi. & St. Paul.	24½	24⅜	24½
Chile Copper ...	27⅞	28⅜	28⅜
Corn Products ..	129⅛	129⅛	129⅛
Columbia Gas ..	110⅝	110⅜	110⅝
Cuba Am. Sugar	33⅞	33⅛	33⅞
Cuba Can. Sugar	16	16	16
Cosden Oil	59¼	58⅜	59⅛
Crucible Steel .	81¼	80¼	81⅛
Famous Players.	89¼	89	89⅛
Gen. Asphalt ...	50⅛	48¾	50
Gen. Motors	14⅞	14	14⅜
Gulf State Steel .100		99¼	100
Ind. Alcohol ...	71⅝	71	71¼
Int. Nickel	15⅜	15¼	15⅜
Int. Paper	54½	53⅛	54⅜
Allied Inter. Cor.	33⅜	33	33¼
N. Y. Central ..	96½	96⅛	96⅜
Consol. Gas	67	66¼	67
Great North. Oil.	35½	35¼	35⅛
Kenn. Copper ..	41⅞	41¼	41⅞
Kelly Spring. ..	60¼	59⅝	60⅛
Middle States Oil	11⅞	11⅜	11⅞
Midvale Steel ...	30⅜	30⅛	30⅜
N.Y., N.H. & H.	19⅜	19⅛	19⅛
North. Pacific ..	77⅛	77⅛	77⅛
North-Western ..	83½	83¼	83¼
Pacific Oil	43¾	43⅜	43⅝
Pan-Amer. A ...	80⅞	80¾	80⅞
Pan-Amer. B ...	74⅞	74¾	74⅞
Reading	77⅜	77¼	77⅜
Repub. Steel ..	63½	62	63½
Rep Iron & Steel	27¾	27⅜	27¾
Rock Island	36	34⅛	36
U. S. Rubber ...	62¾	62⅜	62¾
Retail Stores ...	81⅞	81	81⅞
Sinclair Oil	37½	37	37
Sears Roebuck ..	87	87	87
Stand. Oil N.J. .	41	40⅞	40⅞
South. Pacific ..	92⅛	91¾	91¾
Southern Rly. ..	33½	33⅛	33⅜
Studebaker	124⅝	123	124⅛
St. Paul C.	24½	24⅛	24⅛
St. Paul Pfd. ..	43	42¾	42⅜
Texas Oil	52	51⅜	51⅝
Texas Coal & Oil	22	22	22
Trans. Oil	12⅝	12⅝	12⅝
Union Pacific ...140½		140	140½
Utah Copper ...	72¾	72½	72¾
Vanadium Steel .	42	42	42
Sub. Boat	13⅛	13⅛	13⅛
Prod. & Refiners.	57	55⅞	57

CANADIAN STOCKS.

	High	Low	2.30p.m
Montreal Power .	115	114	114½
Mutual Oil	14⅜	13⅜	14⅜
Brit. Amer. Oil..	37	36½	37
C. P. R.	151	151	151
Brazilian	50	49½	49¾
Brompton	41	40	41
Bell Tel.	120½	120	120
Toronto Rails ...	84¾	84½	84¾
Can. Gen.	86¾	85½	86
Can. Steam. C. .	17½	17½	17½
Can. Steam. Pfd.	59	50¾	51½
Cement	87	84¾	86
Smelters	28¾	28	28¾
Span. River C. .	97	95	97
St. of Canada ..	78½	76¾	78
Abitibi	70½	68	69¼
Detroit United .	77	77	77
Quebec Rly.	23½	20½	22½
Riordan Paper ..	7	5	7
Twin Cities	65	63¼	64½
Winnipeg	40¼	39¾	39¾
Barcelona	18	16½	18
Imperial Oil 120½		120	120½
Lawrentide	92	92	92
B. C. Fish.	19	18	19

BANKS.

Nova Scotia ...262		262	262
Commerce 200		197	200
Imperial 195		194	194
Dominion 200		199	200
Hamilton 170		168	169

MINES.
GOLD.

	Asked	Bid
Apex	4⅛	4
Argonaut	68	67
Atlas	12	11¾
Baldwin	11	10⅝
Buckingham	19	17
Clifton	27	26½
Con. West Dome ...	26	25¾
Dome	44	43¼
Goldale	51	49½
Gold Reef	4¾	4¼
Hollinger	1350	1340
Hunton	13	11½
Hattie Gold	36½	36
Keora	15	14½
Lake Shore	340	338
McIntyre Mines ...	—	1980
New Ray	36½	36
Nipissing	600	615
Porc. Crown	17	15½
Schumacher	29½	29
Teck Hughes	114	113
Trethewey	—	5¼
Vip. Con. Mines ...	70	69
Wakenda	10½	10
Wasapika	8¾	8½
W. Hargraves	350	345
West Tree	12½	12½

SILVER

Beaver	40¾	40½
Castle	28	27½
Crown Reserve ...	59½	58¾
La Rose	30½	29¾
McKinley	24½	24¾
Mining Corp.	345	340
Peterson Lake ...	14	13
Temiskaming	39	37¾

CHICAGO GRAIN.
WHEAT.

	High	Low	Close
May	119½	119¼	119⅝
Sept.	114½	114¼	114¾
July	115¾	115½	115½

CORN.

May	74⅛	74	74
July	76¾	76¼	76¼
Sept.	77½	76⅞	76⅝

WINNIPEG WHEAT.

May	116¼	116¼	116¼
July	117⅝	117¼	117¼

NO PRESENT ACTION ON THE FISK REPORT

After discussing H. O. Fisk's report to the Council embodying an estimate of the cost of developing Dams 4 and 5, the Manufacturers' Committee last night decided to recommend that no action be taken for the present, but that the committee be authorised to take action later if it should be deemed opportune.

This motion was proposed by Ald. Morrison, and seconded by Ald. Fife.

Ald. Maher urged that the committee recommend a request to the Hydro-Electric Commission for their estimates on the cost of developing these powers and also Burleigh Falls, but failed to get a seconder.

FORTY MILE GALE TIES UP RAILWAYS AT SAULT

SAULT STE. MARIE, March 28.—(Canadian Press.)— With the temperature eleven below zero and a forty-mile-an-hour wind, traffic on Sault street railway and Algonquin Central Railway has been tied up for two days. Canadian Pacific train number 17 from Montreal to Minneapolis was turned around here last night to make the return trip to Montreal. The present month is the coldest March on record, it was stated at the weather bureau in Michigan Sault this morning. A temperature of twenty below at Hearst, the northern terminus of the Algoma Central, was reported to-ady.

Society

The executive committee in charge of the dance to be held by the Rotary-Annes on Friday, April 13th., at the Empress Hotel, will be: Mesdames, Jno. Crane, F. L. Roy, R. H. Turner, J. H. Seels, C. H. Rogers, H. O. Fisk, C. G. Graham, A. L. Killaly, W. D. Buchanan. The stewards will be Rotarians, Robt. Dobie, Robt. Abbott, Douglas Lawrie, Frank Linton, Ross Dobbin, Louis Potvin and O. DeGraw.

Mrs. Elizabeth Shearer announces the engagement of her daughter, Lottie E., to Mr. Chas. B. Gardner, son of Mrs. P. J. Heaslip. The marriage to take place in April.

Mrs. George Pinchen, of Ohio, is visiting at the home of her brother, Mr. Wilbert Rosborough, Smith township.

Mr. E. McNamara of the Hydro Electric Power Commission, Belleville, was in town Monday on business.

BIRTH.

HENRY.—To Mr. and Mrs. E. Henry, 14 Murray Street, March 27, a son.

Any man can make a success if he has enough chances to practice on.

Peterboro Male Voice Choir Third Annual Concert

Grand Opera House, Tuesday
April 10th, 1923
ASSISTING ARTISTE

CAMERON McLEAN
CELEBRATED SCOTTISH BARITONE, DETROIT

Admission: $2.00, $1.50, $1.00, 75c, 50c

Tickets can be procured from any member of the Choir, at Heintzman Hall or J. M. Greene's Music Store. Get Tickets early to avoid disappointment in securing your seats.

OBITUARY

MRS. ENOCH BURTCH.

The death occurred on 24th March at Cataraqui, of Elizabeth Vick, wife of Enoch Burtch. The deceased was a life-long resident of Kingston.

A sister, Mrs. Charlotte Burtch, resides in Peterborough.

TIMOTHY CLEARY

The death occurred last evening, after a lingering illness of Timothy Cleary at his home 121 Douro street He is survived by his sorrowing wife The funeral will take place on Thursday morning at nine-thirty to the Church of the Immaculate Conception and thence to St. Peter's Cemetery.

MRS. JAMES EDGERTON

The sad death occurred of Dorothy Wilkinson, widow of the late James Edgerton, at her home in Elgin, Man., after a lingering illness. Deceased suffered a stroke some eight years ago, from which she had never fully recovered.

The funeral service was held in St. John's Church, on Tuesday, March 13, thence to the Elgin Cemetery. Rev. J. McKinney conducted the funeral service. The late Mrs. Edgerton was born in Cavan Township, 68 years ago. Coming West with her husband and family in 1903 they settled on a farm in the Elgin district, where she resided until her husband's death seven years ago, when she moved to Elgin She leaves to mourn her loss, one brother, and two sisters, residing in Ontario. Also four sons, and four daughters. They are Harold, Charles and Dilmere of Elgin, Man William of Regina, Sask. Mrs. Howe of Nepawa, Man. Mrs. Colby of Pipestone, Man. Mrs. Hendren of Filmore, Sask., and Mrs. Shelswell of Barrie, Ontario and seventeen grand children. The sorrowing family have the sympathy of the community.

VIVIAN G. BELL.

The funeral of the late Vivian G. Bell a well-known life insurance agent at Ogdensburg, took place on Saturday last to Ogdensburg Cemetery.

The brothers present at the funeral were Clarence Bell and Charles Bell, Toronto, Norman Bell, Ottawa, and Fred Bell, Guilford, Me. Allen Bell of Boston, who was in Chicago on his way to the Pacific Coast, was the only brother absent Dr. and Mrs. Bell of Toronto, parents, were unable to travel; Mrs. Gall, Victoria, B.C., Mrs. Robinson, Los Angeles, Cal., and Mrs. Crawford, sisters, were also unable to attend.

The death of Mr. Bell was the first break in the family circle of father and mother and nine children.

The late Mr. Bell was making a business trip to Deferiet and was at the home of friends when he was suddenly stricken. He was removed to the village hotel and physicians were summoned. They found him in such a serious condition that he could not be brought home. Members of his family were summoned and were at his bedside. His side and speech were affected, but his mind remained clear and he recognised those about him.

Although the physicians did everything possible to relieve him, he steadily grew worse until the end came.

Mr. Bell was 45 years of age. He was born in Lakefield, Ont. but went to the United States and located in Norwood, where he resided prior to moving to Ogdensburg. For eighteen years he had represented the New York Life Insurance Company in the northern territory, and was one of its most successful agents. It is said that he carried over $25,000 insurance on his own life. He was a prominent Oddfellow and a member of the Methodist Episcopal Church and the Men's Brotherhood of that congregation, the Masons, and the Knights of Pythias. For a number of years past he had been a member of the $200,000 Club of the New York Life, agents of the company who had written that amount of insurance in a year being eligible.

Besides his widow, he is survived by three sons and a daughter, Claude of Spring Valley, Western Canada; Harold and Percy of Ogdensburg, and Miss Louisa Bell, who is taking a course in landscape designing in New York. The family home is at 62 Lafayette Street.

DEATHS.

KINCAID.—Died in Seattle, U.S., on 2nd March, 1923, Margret Bell, widow of the late Robert Kincaid, M.D., formerly of Peterborough, and eldest daughter of the late James Bell Esq., Registrar, County of Lanark, Perth, Ont.

BELL. — Died, in Deferiet, N.Y., U. States, on 20th March, 1923, Vivian Gambier Bell, of Ogdensburg, fourth son of Dr. Alex. and Mrs. Bell, Toronto, formerly of Lakefield, Ont.

LLOYD GEORGE WILLING LUNCH WITH OLD FOEMAN

LONDON, March 28.—(Canadian Press Cable.)—Lloyd George has accepted the invitation of Leeds Liberals to luncheon which it is proposed to give to Welshman and former Premier Asquith. The attitude of Mr. Asquith on the invitation is not yet known.

4 Lbs. WHITE BEANS, 25c

4 lbs. Broken Rice 25c
Cooking Onions, peck 30c
Spanish Onions .....4 lbs. 25c
2 tins Pears, Cherries or Blueberries 35c
Sour or Mustard Pickles, qt. 35c
Tiger Salmon .....14c and 24c
Salt Herrings, doz. 39c
2 Large Tins Pink Salmon **25c**
"Black & White" Ham, lb. 30c
Lipton's Tea, lb 53c
3 pkgs. Lux 29c

60 Hunter E. | Boyle's CASH & CARRY GROCERY. | 168 Charlotte

Our Centre Store has just opened a new shipment of Chocolates—
The CLUB ASSORTMENT
FOR EASTER SELLING.
RICH HOME-MADE CENTRES, NUT CLUSTERS, NUT ROLLS, HARD CENTRES, FRUIT. **60c Lb.**
HOOPER'S 414 George St.

A NEW SPRING HAT
For 25c and 35c, at
BOND'S DRUG STORE
Any Shade : : : : : Apply With a Brush

Easter Bonnets Specially Priced

Choosing your EASTER HAT on THURSDAY and SATURDAY from our Large Collection, which is being added to Daily, will be a pleasure to those who desire a Smart Model at a Special Price. Then the pleasure will be greatly increased in the convenience our Newly Re-modelled Showroom offers, as all Hats are Displayed in one of the Newest American Ideas, making it possible to view each number from every angle.

Special in Children's Tailored Hats

of Milan Straw, trimmed with Bands and Streamers, in smart new effects. Also Ladies' Untrimmed Roll, Droop, Poke, and Irregular Shapes. Regular $2.00 to $3.00. Your Price $1.50

The American Hat Store
163 CHARLOTTE STREET.

Paint and Varnish Specials

Sherwin-Williams Utility Spar Varnish for Floors and Woodwork — to clear at - - 99c

1 Gal. Can Sherwin-Williams Barn Red Paint ....-.... **$1.90**
5 Gal. Can Sherwin-Williams Barn Red Paint ....-.... **$8.75**
Elastic Oak Varnish, in Pints. Reg. 90c—to clear at **69c**

Minerva Paint in Twenty Shades. Regular $1.60 — to Clear at - - - - 99c

Light Green Alabastine, in 5 Lb. Packages - **58c**
Light Green Alabastine, in 2½ Lb. Packages - **32c**
Elastic Oak Varnish, in ¼ Pints—to Clear at ....-.... **19c**

Large 7in. Whitewash Brushes — to Clear at - 69c

PETERBORO HARDWARE CO.
LIMITED

It's Confidence That Does It.

POTATOES
2 Pecks (30 lbs.) 25c

VEGETABLES AND FRUIT

Cauliflowers, firm and white, each **30c, 35c, 40c and 45c**
Parsnips, pk. (12 Lbs.), **50c**
Carrots, pk. (12½ Lb.), **25c**
Onions, pk. (12½ Lb.), **45c**
Turnips, pk. (12½ Lb.), **25c**
Cabbage, firm and white, each ..... **10c, 15c and 20c**
Head Lettuce, each **20c**
Parsley, bunch **5c**
Celery, head ..... **20c and 25c**
Leaf Lettuce, bunch **5c**

ORANGES

Our Quality Brand of Fruit is extra good, Dozen ..... **55c AND 30c.**

GRAPEFRUIT

Our Quality Brand is large and very juicy ..... **2 for 25c — 3 for 25c**
Cranberries, Lb. **15c**

Porter S. White Co.
334 GEORGE STREET - - 'PHONE 208

NOW--CAPITOL--NOW
"THE PRIDE OF PALOMAR"
"Examiner" Daily Story--also VAUDEVILLE

The Evening Examiner

PROBABILITIES
Southerly winds, becoming somewhat milder, with light snow. Friday, northwest winds and becoming colder.

VOL. LII., No. 75 PETERBOROUGH, THURSDAY, MARCH 29, 1923 PRICE THREE CENTS

Special--Easter Chocolates and Perfumes at Bond's Drug Store
Page & Shaw's, Sweetest Maid, Hudnuts, Cotys, Houbigants, Gay Paree, etc. Also holiday sale Solid French Ivory.
(We Will Pack and Mail or Deliver Locally.)

PARIS PAUSED FOR OBSEQUIES OF BERNHARDT

Five Floats With Mountains of Flowers 10 or 12 Feet High Followed Hearse.

SIMPLE SERVICE

PARIS, March 29. — (Canadian Press)—The body of Sarah Bernhardt was laid to rest in her tomb in the cemetery of Pere La Chaise this afternoon after a simple funeral service in the church of St. Francois de Sales. Five floats followed the hearse and each bore a mountain of flowers ten or twelve feet high.

The day was one of beautiful sunshine, and it is estimated that more than one and half million people watched the solemn processios as it wended its way through the streets to the cemetery.

Immense Crowds

Paris paused this morning to pay final tribute to great Sarah Bernhardt.

Crowds gathered at the church of St. Francois de Sales for noonday service and at the cemetery of Pere La Chaise, bringing in profusion tributes of flowers she loved.

The ceremony at the church was simple. The body rested in a rosewood casket. On the breast of her white satin dress was pinned the cross of the Legion of Honor while about her neck was a gold locket containing the likeness of her son, Maurice.

Streets leading to Rue Ampere where the church is located were blocked with people and Rue Ampere was barred to all except cardholders.

GOOD PROGRAM IS COMING TO GRAND

One of Greatest Screen Productions of the Age Will Be Featured.

Announcement is made to-day of an arrangement made by Mr. Frank Whitehouse with the Trans-Canada Theatres Ltd., by which Mr. Whitehouse will take over the Grand Opera House for the last three days of each week for a duration of two months The only exception to this is next week, when Mr. Whitehouse will have charge of the programme for the entire week. A perusal of the advertisement in another column of this issue will give some idea of the high-class programme which Mr. Whitehouse is running for the first three days of next week, featuring "Nero," one of the greatest screen productions of the age. Mrs. Dorothy Allan Park will sing on Monday evening. This will not interfere with the resident staff of the Grand, of which Mr. Bicknell is local manager.

FOUR THOUSAND HOMES WIPED OUT BY FIRE.

TOKIO, March 29. — (Canadian Press)—Thousands of persons were rendered homeless and more than four thousand houses destroyed in a fire which wiped out two villages on the island of Formosa yesterday.

Albert Greenlaw
Will Sing
"HE LIFTED ME."
at the Union Service of St. Paul's and George Street TO-NIGHT in
GEORGE STREET CHURCH
MR. YOUNG.
Will Speak.

Women Form a Living Wall To Protect the Village Priest

Entire Community of Wishnitz, Breslau, Banded Together About Churchyard, and for Hours Resisted Soldiers' Attempt to Arrest Father Krakau

BRESLAU, March 29 (United Press). — The entire community of Wishnitz, aroused by an attempt to arrest the village priest, Father Krakau, for some petty offence, banded together about the church yard to-day, and weaponless, fought off 200 soldiers.

The village women formed a phalanx, linking together by interbraiding their hair and tying their hands together. With this wall of womenhood, they completely surrounded the church in a double line, and resisted for hours any attempt of the 120 infantrymen and 80 cavalry to penetrate the building.

When finally a charge of the cavalry crushed the human wall beneath the hoofs of the horses, a second line formed about the door of the church, hurling hot sand and burning salt in the eyes of the soldiers.

Fifty-six women were arrested, and many seriously injured.

When the priest was taken out, the attack was renewed by men, and four policemen were wounded.

WAGE WAR ON LABOR LEADER

W. Z. Foster, Radical, Now on Trial for Alleged Criminal Syndicalism

MOSCOW, March 29—(United Press)—William Z. Foster, the radical Labor Leader, now on trial at St. Joseph, Mich, for alleged "criminal syndicalism" as a result of his having attended a communist party convention last August, is being "railroaded" by the American capitalists, accrording to the view of Gregory Zinoviev, chairman of the executive committee of the Communist Internationale.

The prosecution in the Foster case contends that the American communists were directed by the Communistic Internationale, and in view of his outstanding position as the leader of the Internationale Communists Zinoviev's comments on the Foster case are of special interest.

THE WEATHER.

The 29th day of March, and ten below zero this morning, the fourth cold day in succession, and the eighth zero day this month. I have seen items saying that this was the coldest March in 60 years. I cannot say at present whether that is true or not, but have taken the trouble to look over all the weather books for the past quarter of a century, and can find nothing approaching the brand of weather at the end of March we have experienced the past few days. In one instance, that of March, 1912, snow lay on the ground to 24 inches at the end of the month, but what cold weather there was occurred at the beginning of the month. On March 31, 1903, the watering cart was going its rounds on George St. Snow still covers all the western provinces and winter conditions still prevail there, and as spring usually makes its first appearance there, the prospects for an early spring here are not very bright.—W. P.

"THE DARKEST HOUR" DRAMATIC CANTATA WILL BE SOLEMNLY SUNG BY ST. JOHN'S CHOIR IN ST. JOHN'S CHURCH ON GOOD FRIDAY NIGHT, UNDER THE DIRECTION OF MR. R. J. DEVEY. SILVER COLLECTION.
2d-27-29-1349.

EXCEPTIONAL MUSIC. MUSIC FROM THE GREAT ORATORIOS WILL BE SUNG BY THE CHOIR AT ALL SAINTS' CHURCH ON GOOD FRIDAY AT 8 P.M., ASSISTED BY MRS. P. HOOPER, VIOLINIST. CONDUCTOR, MR. GEO. E. CHANDLER. COLLECTION IN AID OF CHOIR FUNDS.
1d-76-266.

GEORGE ST. CHURCH
Good Friday Night Musical Service
The Augmented Choir will sing the Cantata
"THE DARKEST HOUR"
Soloists—Dorothy Allan Park, Albert Greenlaw, George Alteroft (of Eaton Church, Toronto), Maurice H. Park, Charles Thorpe.
Conductor—John H. Renwick. Organist—G. H. King.
—as il' in Leslie Unitt.
Organ Recital—7.30 to 8, by Mr. Renwick and Mr. King.
Tickets 50c at Fowler's and Smith's
(Only ticketholders admitted until 7.40 p.m.)

SHAREHOLDERS MEET, TORONTO

Attorney-General Has Received Important Information Concerning Company.

TORONTO, March 29.— (Canadian Press.)—Stating that Attorney General of Ontario had received additional and important information on the affairs of L. R. Steel Companies, F. P. Brennan, representing the Attorney-General, to-day secured an adjournment until Saturday of an application of Canadian receivers to have the affairs of the estate under their control transferred from the jurisdiction of Bankruptcy Act to Dominion Statute, under which the estate in Canada could be wound up.

Canadian shareholders will meet on Tuesday next in this city It is stated in some quarters that a big legal battle in Canadian courts is in sight in relation to the Steel case.

SIX LITTLE MAIDS ADMITTED LOOTING

Regina School Girls Detailed Their Exploits With Considerable Pride

REGINA, March 29.—(Canadian Press).—With the capture of six little girls, all under 13 years of age, and the confession of the children concerned, the city police have cleared up a series of mysterious petty thefts which have been taking place since last December.

Six little maids from school, children of Canadian parents, living in the south-east residential district of the city, told the police, not without a tinge of pride, that they had been making the price of their Christmas presents and picture shows by organized looting of houses. The value of goods stolen by the children is over $150, one haul alone being over $35 cash.

The number of houses entered in the past three months is not known, even to the children themselves. A pretty little child, barely eight years old, told the police she had been in so many houses that she could not begin to count them.

REVOLUTION IS IDIOTIC SAYS A NOTED STATESMAN

NEW YORK, March 29. (Special.)—Reaction and revolution are equally idiotic and equaly opposed to the League of Nations, says Robert Cecil. "Militarism is dead in England," he stated.

REINDEER MEAT WILL BE COMMON AS MUTTON

TORONTO, March 29. (Special.)—Reindeer meat may rival Maryland chicken, says Vilhjalmur Steffansson, the Arctic explorer. It will be as common as mutton in 25 years. The Canadian expedition is to remain on Wrangel Island until the ownership has been determined.

PLANS A WAR IN BEHALF OF SPIRITUALISM

Conan Doyle Coming to America Again to Take the Offensive Against False Mediums.

GHOST FRAUDS

LONDON, March 29. — Sir Arthur Conan Doyle revealed in an interview just before sailing for America that he plans an offensive war in behalf of spiritualism against critics and false mediums.

Armed with new evidence of ghostly conversations and ectoplastic photographs, which he will show for the first time in America, the famous novelist-spiritualist delivered these broadsides:

"People criticising spiritualism need to distinguish between true and false prophets. The public hasn't learned that lesson yet.

CONAN DOYLE.

"Why if Christ and his apostles came to New York to-morrow they would be arrested for vagrancy or some other trumped-up charge. They would have to fight public incredulity just as they did 1900 years ago.

"False mediumship is the exception rather than the rule. Not over 10 per cent of the mediums are fakirs.

"I propose that spiritualists form an international organization, and issue certificates of mediumship just as credentials were given by the early Christian church.

"We would prevent licenses being given to false mediums, and would withdraw certification from those found faking or abusing their powers."

Ghost frauds causing the greatest harm, says Sir Arthur, are not the ordinary mediums falsely claiming spirit power.

"I have no desire to bandy bitter words," he said, "with critics who charge that my spirit photographs and seances are frauds. Nor am I out to defend doubtful mediums, who are really camp followers, hanging on to the fringe of spiritualism and whom we cannot shake off.

"It is the spiritualists themselves who have exposed most of the clever fakirs. We are after the truth.

"As a rule it is not we who are deceived but rather the poor dupes who pay money to have their fortunes told and their future read. We can easily detect the ordinary false medium. Persons who are troubling us most are those having mediumistic powers intermittently. They may have genuine power Monday, for example, and not on Tuesday. Therefore some are prone to give exhibitions of genuine powers one day and to fake outrageously the next."

(Continued on page 15.)

BROCK STREET RINK

The finest Skating of the year TO-NIGHT, TO-MORROW Afternoon and Evening and SATURDAY Afternoon and Evening

ICE COULD NOT BE BETTER. BAND EVERY NIGHT

CARETAKER OF PARKS LEFT TO CITY COUNCIL

Committee Unable to Agree on Any One of Four Applicants — Enforce Dog Bylaw.

SAND FOR INVERLEA

The mood of indecision that led the Parks Committee into stalemate on the lease of Riverside Park last night also frustrated their efforts to recommend a caretaker for Victoria and Central Parks.

Of the four tenders, they were unable to agree on any of them. And just as the number four seemed to preside over the committee's movements during the midnight deliberations, they split into two equal groups of four each, one of which held out for Frank Wise with the highest tender of $925, while the other quartette, who happened to be lined up in a row on the opposite side of the long table, urged that D. Hayward's tender of $850, the lowest of the lot, be accepted.

The applicants for the position were:

Frank Wise, $925; Joseph Grierson, $900; D. Hayward, 616 Aylmer Street, $850; and Wm. Pearson, 658 Bethune Street, $875.

Ald. Stocker spoke in behalf of Mr Hayward, saying that although he had never seen him he knew that he had been five years with Mr. James at the Little Lake Cemetery and that he was well recommended and altogether worthy of the committee's confidence. He moved that Mr. Hayward be named, and Ald. Phelan seconded, saying that he was voting for the lowest tender.

Ald. Maher moved an amendment that Frank Wise get the position, and Ald. Morrison seconded it.

Mayor Taylor said he was going to stand behind the man employed last year. Mr. Wise was not only caretaker last year at $930 but also in 1921 at $985.

Ald. Morrison — We know the Parks were well looked after last year, and besides that the chairman of the Parks Committee last year strongly recommends Mr. Wise.

The division of the committee may be recorded as follows:—For Wise, Morrision Maher, Turner and Mayor Taylor.

For Hayward:—Aldermen Stoker, Phelan, Fife and Meyers.

As a result of this nullity, the choice of a Park Caretaker is passed on to the Council.

Kink Edward Park.

Ald. Turner was authorized by his committee to draw up the schedule for King Edward Park. It was intimated that these grounds were to be alloted entirely to the Football Association, although several lacrosse teams desire to get a few hours a week there.

The chairman was also instructed to have 100 loads of sand drawn to Inverlea Park to be used in leveling the bed of the river along the bathing beach after the Spring freshet has subsided.

Enforce Dog By-Law.

The Committee recommended that the Dog By-Law, which has been in suspension for many months, be enfosced after April 1st.

ST. JOHN'S CHOIR.

St. John's Boy Choristers practice for Easter services to-night in the church at 7.15 prompt. Service at 8.

EASTER FLOWERS. ABUNDANCE OF OUR HOME-GROWN CUT FLOWERS AND POT PLANTS, ALSO ROSES FOR EASTER TRADE. DAFFODILS PLENTIFUL, SWEET PEAS, CARNATIONS, TULIPS PLENTIFUL, AND IN POTS, HYACINTHS, ROSES, LILIES, FERNS, SPIREAS. PRICES VERY MODERATE. TWO STORES, 428 GEORGE, 220 CHARLOTTE STREET. JORDAN BROS. 1d75 1353

Remember It!
5
DAYS to The Motor Show

Say That Another Cold Wave Is Bearing Down on Ontario

March May Go Out Like the Proverbial Lamb, But It Will Be a Mighty Cold One—Probabilities For Easter Are Very Vague.

TORONTO, March 29 (Canadian Press). — March may go out like the proverbial lamb, but it will be a mighty cold lamb, so far as indicated by the weather prospects in Canada, at least from Lake Superior east to the sea.

As for Easter Sunday, the conditions this morning were too indifferent for the weather man to safely make any promises with much prospect of maintaining his enviable reputation as a good weather prophet.

Below zero temperatures were recorded this morning and during last night at most centres east of this city. Quebec City made a record for the early days of "gentle spring" by reporting a drop to 14 degrees below.

Probabilities are for a slight moderation in the cold weather in Ontario and Eastern Canada to-night. This may be only temporary, however, as another cold wave is bearing down from the North-west, with probably a little snow.

On the Pacific Coast and in the Chinook winds district, they are boasting to-day of real spring weather, but apparently the observatory man can promise the cold Prairies and the East no such luck till next week anyway.

SHOULD BOOST MOTOR SHOW

Its Success Means Much to Activities by Peterboro Health Association

The success of the Motor Show means a great deal to the numerous activities in which the Peterborough Health Association is interested. They are all community endeavors of the very highest order; visiting and nursing of the sick of the city who are unable to procure attention otherwise; work among the tubercular sufferers of the city; care of under-privileged children in the summer camp at Jackson Park, and the new work among the crippled children, supported by the Rotary Club.

In 1921, the number of general visits paid by the District Nurse was 1,336, with 572 visits to tubercular patients. In the eight months of 1922 during which reports are available, this being the term of service of the late Miss Hamilton, the number of general visits was 1,365, and 316 visits to tubercular patients. On an eight months' average, the total number of general visits in 1922 might be computed as 2,046, or an increase over the previous year of 690, and to tubercular patients 474, an increase of 158.

In 1921 the number of children attending the summer camp was nearly 100, while last year there were registered 220, a large increase. Expenses at the camp for the 1921 season were $854.04. Last season, they were $1,791.86.

Exclusive of a balance from the previous year of $985.54, total receipts of the Association in 1922 were $4,043.41, while their expenditure was $4,545.75. The difference in receipts and expenditures was made up from the bank balance on hand, and left a sum of $48320 with which to start operations this season.

With steadily increasing expenses and calls from so many sources, it can easily be seen how much depends on the success of the annual Motor Show, which last year netted the society the sum of $1,977.13, an increase over the previous year of $296.77. It is hoped that this year's event will surpass that of last season in every way.

SEARCH FOR SOURCE PLACER DIAMONDS

The Expedition to British Guiana is a Canadian Party.

BRANTFORD, March 29. (Canadian Press.) — The completion of a Canadian diamond exploration party to British Guiana, in an effort to find the original source of diamonds secured to date in placer mining, was announced yesterday. The party leave about May 25th.

It was organized by W. J. Stewart, a native of Paris, Ont., who has been a field engineer in the colony for two years.

Some of thte members are: J. H. Knill, Paris; Dr. J. H. Boyce, Freelon; Capt. Proctor, Beaverton; Lieut L. McGillivray, London; Lieutt. Halton, Peterboro; Colin Dawson, Halifax, and F. E. Wentzell, Edmonton.

KING GROOMED BEVY BEGGARS

Historical Holy Thursday Ceremony Observed at Madrid by King Alfonso

MADRID, March 29.— (United Press.)—In the salon of columns in the Royal Palace, King Alfonso today washed and kissed the feet of twenty-four beggars— an historical Holy Thursday ceremony. The monarch knelt humbly in front of the beggars and with a small towel gently bathed the right foot of the lowest subjects. The Bishop of Zion then placed holy water on the foot where after His Majesty touched it with his lips, the queen and twelve Spanish dames likewise were thus honored. When this was concluded the beggars were taken to tables and the King and Queen served them with food, giving them baskets to carry home what they could not eat. Spain is the only nation since the fall of the Hapsburgs in Austria, where this ancient custom, expressive of humbleness, still prevails.

A UNION GOOD FRIDAY SERVICE AT ST. PAUL'S

A united service of all the Protestant churches has been held on Good Friday in Petterborough for a number of years. The custom originated over twelve years ago through the influence of Canon J. C. Davidson. It has been one of the beautiful union services of the churches ever since. It will be observed to-morrow at 3 o'clock in St. Paul's church. People of all denominations are invited to be present. The Ministerial Association will be in charge. They ask for an offering as in former years.

ALL STORES OPEN TO-NIGHT FOR BUSINESS

STRESSES NEED OF STREET CAR OR A 'BUS LINE

Correspondent Declares Community Development of East City is Retarded.

LETTER TO COUNCIL

The following communication, stressing the crying need for transportation of some kind to and from East City places the situation concisely before Council's Railway Committee. The letter is addressed to Alderman E. M. Turner, chairman of said committee, and treats of the subject from three angles as affecting industry, residence and community development. However, this year's Railway Committee of the City Council has already made representation to the Hydro-Electric Commission, urging provision for East City of either street railway connection or motor 'bus service, and intend, it is understood, following the matter up.

The Letter.

Mr. E. M. Turner,
Chairman Railway Committee,
City Council, Peterboro.

Dear Sir,—It appears that during the coming season the question of paving Hunter Street will again come up, and as this is one in which we are quite interested, we venture to write you at this time.

The matter of transportation is an important one for the development of any community, and particularly so when it is apparent that one section of a community is developing ahead of another section. At the present time it is apparent that the industry which we have established in East City is employing a number of people who are vitally interested in the question of transportation. At the same time there are other factories in this district who would be interested almost as much as we.

We are aware that this question was taken up with the Hydro-Electric Commission some time ago, and the reply was that they did not think it would pay, but we are informed that they would be pleased to go into it again if conditions seemed to warrant doing so.

Workers Increase.

At the present time we have established a factory here where one hundred and five hands are employed. We have one entire floor which is not occupied in any way, and which we expect eventually to fill with workers. In all probability the staff will be largely increased within the next eighteen months, and as a large number of those who apply to us for positions live in the other side of the city, it seems that the city of Peterborough should pro-

(Continued on page 15.)

PATRIARCHS TAKE NOTICE. MOUNT HEBRON NO. 56 AND HIAWATHA NO. 66, ENCAMPMENTS, WILL HOLD A JOINT MEETING ON GOOD FRIDAY, MARCH 30TH, AT 1.30 P.M., TO CONFER DEGREES AND TO RECEIVE THE GRAND PATRIARCH, H. DAKIN, OF GALT, ONT. ALL PATRIARCHS WELCOME.
1d-76-1379.

Extra **Motor Show Booster** Extra
Vol. 9 MARCH 29, 1923 PRICE 0 CENTS

FINED FOR SPEEDING

No speed limit of forty miles an hour is going to hold down the preparations for the MOTOR SHOW now going forward at THE ARMOURIES. Everyone there is going Sixty Miles an Hour, if they're moving at all.

THE MOTOR SHOW

Is going to be Bigger and Better Than Ever. Every Foot of Space is taken, and every Booth will be well filled. You will miss a Good Time if you dont' attend, and you will never miss the Money if you do, but the Small Admission Fee you pay will help make the grade easier for some little chap who hasn't the advantages of your own Kiddies.

Buy your Advance Sale Tickets Now, and avoid waiting at the Door!

REMEMBER THE DATES - APRIL 4, 5, 6!!

UNION GOOD FRIDAY SERVICE IN ST. PAUL'S CHURCH AT 3 O'CLOCK

NOTICE!

—)o(—

Commencing April 2nd,

All Classified Advertising in the Examiner will be payable with order. This course has been adopted owing to the increasingly large number of accounts that must be kept when small ads are charged. We trust that the public will meet us in this matter and not ask to have their classified ads charged.

The rate is one cent per word for first insertion and one half cent per word for each subsequent insertion. When numbers are used each numeral counts as a word.

ARCHITECTS.

W. & WALTER R. I. BLACKWELL — Architects. Office, Bank of Commerce Building, corner of Hunter and Water Streets. Telephones, Office, 1206J; Residence, 1273.

W. H. BARRY—Architect. Plans prepared for Monumental, Commercial and Domestic Buildings. Office, 539 Gilmour street. Phone 947.

BARRISTERS AND SOLICITORS

GORDON & O'BRIEN—Barristers, Solicitors, Notaries. Money to loan on easy terms. Special attention to Patents and Trade Marks. Phone 819. G. N. Gordon, K.C., B.A., L.L.B., D. O'Brien. Mr. G. N. Gordon will be at his Office every Saturday during the Session.

S. T. MEDD—Barrister, Solicitor Notary. Office over the Dominion Bank, corner of George and Simcoe Streets. Telephone No. 22. Private funds to loan at current rates upon easy terms.

C. R. WIDDIFIELD, B.A., Barrister, etc., and Solicitor for the City of Peterboro. Money to Loan. Office, over the Bank of Commerce. Phone 656.

PECK, KERR & McELDERRY, Barristers, Solicitors and Notaries, Office, Water street, Peterboro. Money to loan at the lowest current rates of interest on easy terms of payment. R. A. Peck, K.C., F. D. Kerr, V. J. McElderry.

O'CONNELL & CORKERY — Barristers, Solicitors and Notaries. Money to loan at the lowest current rates of interest. Daniel O'Connell, John R. Corkery, Hunter street, two doors west of the Post Office.

DUMBLE & JOHNSTON—Barristers, Solicitors, etc. Office, over the Toronto Savings and Loan Company, George St. D. W. Dumble, K.C., W. Johnston.

A. E. DIXON—Barrister, Solicitor, etc. Office, Hunter and George Streets. Entrance next to Medill's drug store.

HALL & HALL—Barristers, Solicitors and Notaries Public, Hunter Street, Peterboro, next to St. John's Church. Money to loan at the lowest rates of interest. E. H. D. Hall. Basil D. Hall.

MOORE & WEARING — Barristers and Solicitors, 498 Water Street, opposite the Post Office. Money to loan at the lowest current rates of interest. Jos. Wearing, M.A.

R. S. HALL—Barrister, Solicitor, etc., Peterboro, Ont. Office, corner of Hunter and Water streets, over the Canadian Bank of Commerce. Trust Funds to loan on easy terms of payment.

JAMES FORDYCE STRICKLAND—Barrister, Solicitor, Notary Public. Money to loan. 378 Water street, Peterboro. Phone 191.

WILFRID F. HUYCKE, Barrister, Solicitor, Notary Public. 505 Water Street. Telephone 295.

MEDICAL.

DR. BUCHANAN, F.R.C.S., Edinburgh; M.R.C.S., Eng.; L.R.C.P., London. Eye, Ear, Nose and Throat Specialist. Hours, 9-11, 2-4 p.m., and 7-9 p.m. Phone 819 Office, corner of Water and Murray Streets.

T. GEORGE LOUDON, M.D., C.M. Physician, Surgeon and accoucheur. Office, 201 Rogers street. Phone 1065. Office hours, 9 to 11 a.m., 2 to 4 p.m. 7 to 8 p.m.

MONEY TO LOAN.

We have funds to loan on Real Estate Security at the lowest rates. GORDON & O'BRIEN. Phone 819.

MONEY TO LOAN ON IMPROVED farm and city property. Apply Hall and Hall, 116 Hunter Street, Peterborough. 2d-47-735

OSTEOPATHY.

DR. BRUCE E. MARSHALL—Osteopathic Physician. Office, 243 Hunter street. Hours, 9 to 11, 2 to 4 p.m., 7 to 8 p.m. Telephone 116W.

DRS. WALMSLEY & SETTLE—Osteopathic Physicians. Office in Sun Life Building, corner of Hunter and Water Streets. Entrance 134 Hunter Street. Phone 649 Office Hours, 9 a.m. to 8 p.m.

DR. MARY E. DAVIDSON—Osteopathic Physician, 808 Charlotte street, corner Rubidge street, Peterborough. Hours: 10 a.m.-12 n.; 2 p.m.-5 p.m. 'Phone 1016W.

Renew Your Subscription.

BOARDERS WANTED

2 GENTLEMEN BOARDERS TO room together. Apply 505 George street south. 3d76 228

AGENTS WANTED

MAKE MONEY AT HOME—$15 to $60 paid weekly for your spare time writing show cards for us. No canvassing. We instruct and supply you with work. Western Showcard Service. 29 Colborne Building, Toronto. dtf 730

BABY CARRIAGES, Etc.

FOR SALE — CREAM WICKER baby carriage, military wheels; also refrigerator, with three shelves; both in good condition. Apply evenings, 29 Brown street Brownton. 1d76 206

AUTOS FOR SALE

FOR SALE — 1 TON TRUCK. — Phone 194. 3d76 1351

FOR SALE — OVERLAND FOUR Special, looks and runs like new, at a bargain. Apply H. Florence, 208 Charlotte street. 6d77 1324

FOR SALE—1 MAXWELL TOURING car, cheap for cash, or would exchange for a piano. Apply 274 Hunter street, or phone 45W. 2d77 273

POULTRY AND EGGS

FOR SALE — WHITE LEGHORN cockerels, Ferris strain. Apply 176 Smith street east. Phone 1610J.

FOR SALE — 10 S.C.W. LEGHORN pullets, 6 hens, 1 cockerel; Guild's imported, laying. Apply 29 Brown street, Brownton. 1d76 274

FOR SALE — BLACK MINORCA and white Leghorn eggs for hatching. Apply 509 Chamberlain St. 3d76 233

FOR SALE—IMPORTED CHOICE breeding cockerel, D. W. Young strain, S.C.W. Leghorn; also incubator, Cycle 50 egg. Apply 82 Lansdowne street, city. 3d77 247

BABY CHICKS FREE — TWENty five, best strains, this month only, to every man and woman who enrolls for Shaw's Coldbelt Poultry Course which started nearly three hundred people on the right road last March to success in Poultry raising. Free particulars. Write W. P. Kerr, Secretary Shaw Schools, 46 Bloor W., Toronto. tts-tf

LOST

LOST — SEAL BELT BETWEEN Keen and Sherbrooke street. Finder leave at the Examiner. 3d76 225

LOST — FOUNTAIN PEN — INItials A.C.H. Finder please leave at the Examiner. 3d77 1365

STRAYED FROM THE PREMises of the undersigned, lot 22 in the 10th concession of Percy, on or about March 2nd, 1923, one spinster, quite tall, with dark hair and black eyes. When last seen was wearing a brown coat and black shoes; and there also strayed from the same premises, on or about March 19th, one spinster, of medium height, with auburn hair, grey eyes. When last seen was running towards Peterboro, with hair not combed, nor face washed, and had no breakfast. If any person seeing any who answer these descriptions, please let me know as I have not heard from them in a couple of weeks. 1d75 246

Six-Room Semi-Bungalow, all modern, Three Bedrooms, 3-piece plumbing, furnace, fireplace, hardwood floors, hot water tank attached to furnace, with gas Rud stationary tubs, good lot. A real buy, at West side. Terms, $3,900

TAYLOR & HOWDEN Real Estate. Phone 1462 144 Hunter Street

Double House, Central, with plumbing, showing 12 per cent. on investment. Price $3,500

To Rent—Office, ground floor, $15.00 a month.

A Few Houses to Rent.

WANTED

WANTED TO BUY — A FOX terrier. Phone 1831W or apply 738 George street. 3d78 1381

WANTED — ROOM AND BOARD in private family, for young married couple. Write Box 269 Examiner. 3d78 269

WANTED TO BUY — 20 TO 30 acres of land within 4 miles of the city. Apply Box 259 Examiner office. 3d78 259

WANTED AT ONCE — A GOOD garage, central, near Charlotte and Park, reasonable rent. Phone 1697J. 3d78 258

WANTED — 6 OR 7 ROOMED house, between Park and Water Sts., and between Smith on the north side and W... on the south side; price must not exceed $3500; all conveniences, and worth the money. Can pay cash if necessary for immediate possession. Apply Box 1347 Examiner. 2d 76 1347

NOTICE

NOTICE—CHIMNEYS AND FURnaces cleaned. Phone 1851W.

BLACK'S CARTAGE — MOVING, local or long distance. Phone 619J. 5d78 244

NOTICE — PAINTING AND COLor washing; reasonable rates; open to take jobs in evenings. Apply 862 George street. 6d78 205

TAXI — RING 619W FOR CITY or country driving; open or closed cars; day or night. George Foster, 64 Aylmer street. 6d79 227

NOTICE — HENRY BROS. CARpenters and builders. Estimates given on new and repair work. Hardwood flooring a specialty. Phones 1024 or 2009W, 14 Murray street. 7897 314

HELP WANTED--Female

WANTED — A GOOD CAPABLE maid. Apply 490 Dickson street. 5d80 1388

WANTED — GIRL FOR LIGHT housework; able to do plain cooking. Mrs. Turner, 572 Weller St.

WANTED — A HOUSEKEPER — for a family of three. Apply evenings. 284 Rogers street, East City. 3d77 251

WANTED — A GOOD GENERAL maid for housework. Apply 295 Margaret avenue. 3d77 1356

CAPABLE GIRL WANTED FOR confectionery store. Apply Hooper's, 414 George street. 2d76 1363

HOUSES, REAL ESTATE

RANCH FOR SALE IN BURleigh township. Apply Hall & Hall, Peterborough. 6d-77-1323

FOR SALE—NEW BRICK HOUSE 7 rooms, hardwood floors; all conveniences, 506 McDonnel street. 3d78 272

FOR SALE — IN NORTH END — 7 roomed brick house fuly modern, hardwood floors; easy terms. Apply 204 Reid street. 3d78 265

FOR SALE — 2 STOREY RED brick, 6 roomed house, modern, central; lot 50 x 214 $3300. Apply at Examiner for address. 3d76 224

NEW 5-ROOMED COTTAGE, $1500; new 5-roomed bungalow, hardwood floors, $2200. $200 down, and balance like rent. Apply 344 King street.

FOR SALE—NEW HOUSE ON Monaghan Road, convenient to car line. Square plan, hardwood floors Price right, terms easy. Apply 437 George street. dtf

FOR SALE—4 GOOD HOUSE lots (2 corner lots) in North Monaghan 3 minutes walk from Henry Hope Plant Will sacrifice for cash. Township taxes. Box 1373 Examiner. 2d-77-1373.

NEW RED BRICK VENEERED house for sale (part cash); almost 1 Acre of good garden, small fruits, good concrete cellar, furnace, lights, water, inside and out. M. A. Stazicker, Otonabee Road, over the Locks Bridge. 4d77 230

CHOICE 100-ACRE FARM (square) for sale. North 1-2 lot 20, con. 4, Smith. About 85 acres cleared, balance in good bush. On farm is two never-filing wells, also spring creek, a bank barn 40 x 90, with 30 x 30 L. Also 8-roomed, 1-2 story frame house, drive shed 22 x 45. Farm is 3 miles from city limits. Apply W. A. Payne, R.R. 4, Peterborough, or 'phone 988R23. 4d-24-27-29-31.

Italian Mining Policy

The present policy of the Italian Government in regard to mining will consist in leasing mines to companies rather than operating them for the account of the State. It is possible, however, that an exception will be made in the case of the Monte Amiata mercury mine, which may continue to be operated by the Government. This mine is said to be the largest producer.

SITUATIONS WANTED

ANYONE WANTING 2 WOMEN for general housework by the day, Apply 286 Smith street, Peterboro 3d76 236

HELP WANTED—Male

$100 TO $300 A WEEK. MEN with slight knowledge of motors who can reach car owners can earn $300 weekly without making a single sale. If they can also make sales profits may reach $25,000 yearly. Only proposition of its kind ever offered. Phillips 228 West 29th Street, New York City. 1d-76-255

FOR RENT

TO RENTS — 2 ROOMS WITH use of phone; gentlemen preferred. Apply 386 Stewart. 3d77 783

FOR RENT — SMALL APARTment, reasonable rent. Apply 469 Gilmour street. 6d78 221

TO RENT — APARTMENT IN Parkview Apartments. Possession May 1st. Phone 1967. 3d77 253

TO RENT 4 UNFURNISHED rooms. Apply 14a, Mill street, city, North end. (Opposite Children's Shelter.) 3d77 248

TO RENT — 3 FURNISHED rooms for light housekeeping. Apply 352 Simcoe street. 3d78 264

TO RENT — ROOMS - APPLY 336 Downie street or phone 1305J. 3d77 231

ROOMS FOR LIGHT HOUSEkeeping. Apply 469 Gilmour St. 6d78 222

HOUSE TO RENT — WATER, light, garage and hen house, hardwood floors. Apply 185 King St. 3d78 257

TO RENT — APARTMENT — Hardwood floors modern garden; also house, modern, garden both central, Apply 272 Thomas street. 3d76 240

TO RENT — LARGE BRIGHT rooms, very central; board if desired. Apply Examiner. 6d77 198

NICE APARTMENT — 3 ROOMS all improvements; rent reasonable; choice location. Apply 687 George street. 3d76 237

TO RENT—6 ROOMED HOUSE on Westcott street; all conveniences except furnace. Apply 243 Westcott. 3d77 1354

TO RENT — 193 SMITH STREET —8 roomed house; all conveniences, and a large garden. Apply 182 Dublin street. 6d77 185

TO RENT — MODERN 6 ROOMED block house; newly decorated; Hart avenue. Apply 677 Water St. 3d6 239

FOR RENT HOUSE No. 340 RUbidge street. Desirable location, and heated by hot water. Apply 437 George street. dtf

FOR RENT—8 ROOMED MODern house, Aylmer street, central, 6-roomed, modern. Wolf street. Apply 344 King street.

TO RENT — APARTMENTS IN Stevens' Apartments. Apply Mrs. Stevens, 208 McDonnel. 26d77 7821

FOR RENT— HEATED OFFICE on George street. Apply 437 George street. dtf

FOR RENT —HEATED APARTment; Grand Central Building. Immediate possession. Apply 437 George street. dtf

FOR RENT — GARAGE: FOR rent; centrally located; also storage accommodation. Apply 437 George street. dtf

FOR RENT — 100 ACRES PASture, lot 30, concession 5, Otonabee. Good spring. Apply to Jas. Guerin, Indian River, R.R. No. 1. 18d84 84

A FIRST CLASS 5 ROOMED UPper apartment, in the west end; hardwood floors, hot water heating etc.; vacant April 1st. Phone 1002. 3d76 1635

TO RENT BY MAY 1ST—SEVEN roomed apartment, Hunter street East; bath and toilet separate; wired for electric stove; reasonable. Apply 38 Hunter street East. 3d76 1350

Fellowship of Prayer

Daily Lenten Bible reading and meditation prepared for Commission on Evangelism of Federal Council of Churches.

THURSDAY

Rejected by the People.

"They cried out exceedingly, Crucify him!" Mark 15:14.

Read Mark 15:1-20.

"But Jesus could not save himself. When has love ever been able to save itself?"

MEDITATION: When they cried out against the love and goodness of Jesus, evil seemed to triumph. But where lay the victory? In reality it was love and goodness that triumphed!

HYMN:

Dear Lord and Father of mankind,
Forgive our feverish ways;
Reclothe us in our rightful mind,
In purer lives thy service find,
In deeper reverence, praise.

PRAYER: O God of Patience and Consolation give us such good-will, we beseech thee, that with free hearts we may love and serve thee and our brethern; and, having thus the mind of Christ, may begin heaven on earth, and exercise ourselves therein till that day when heaven, where love abideth, shall seem no strange habitation to us. For Jesus Christ's sake. Amen.

FOR SALE

FOR SALE — 1 8-CYLINDER CAR or will exchange for lot or motor boat, Phone 194. 3d76-1352

FOR SALE - INTERNATIONAL Rake, hay loader, nearly new; does good work. Apply Box 695 Lakefield P.O. 6d80 250 1w

FOR SALE — BAND SAW — McGregory, Gourlay, 30 inch; in good condition. Telephone 189 or 1305F 3d78 268

FOR SALE — 6 GOOD MILKING cows. Apply at Examiner for address. 3d78 270

APPLES — APPLES — APPLES— Car at Kinnear's siding George St. Spys and Starks, from $2.00 up. Phone 903W. 2d77 251

FOR SALE — A NUMBER OF beehives and supers. Apply to Miss K. S. Atwood, R. R. No. 2, Lakefield. 2dlw

FOR SALE — HOUSEHOLD FURniture including Victrola. Apply 36 Hunter street East. 3d76 243

FOR SALE — HAND WASHING machine; nearly new. Phone 1355W 3d76 238

FOR SALE — NEW SET OF HARrows. Apply to F. J. Bullied, Market Clerk. 3d76 1340

PURE BRED HEREFORD BULL for sale, fit for service. Apply C. H. Westlake, R. R. No. 2, Peterboro, or ring 990-23. 6d77 208

FOR SALE — CLEVELAND MOtorcycle, in good condition, for $75 or nearest offer. Apply Ray Wiggins, Warkworth, Ont. 3d76 235

FOR SALE — PAIR AXMINSTER rugs, gas stove, gas plate and oven; 3 burner oilstoves; dressers, sideboard, iron cot, linen chest, etc. Apply 352 Water street. 3d76 242

OUR BIG SALE-WALL PAPER— 1 cent roll. R. C. Braund. 6d77 194

FOR SALE — GOOD DRY MIXed wood, $12 per cord; cut 12 ins. long. B. Revoy, phone 1294W.

FOR SALE — A QUANTITY OF registered Banner oats, grade extra No. 1, 97 per cent. germination test; price 85c. Apply to Harold Tate, R. R. 1, Millbrook, phone 81 ring 4. 6d81 267 1w

FOR SALE — KINDEL BED couch, covering green silk plush, $35.00; child's stroller, $8.; Samuel's rotary ash sifter, $5.50. Apply 774 George street. H. G. Walker. 3d78 271

EXTRA TWEED BOY'S SUIT — $4.99. Special C. G. E. Pay Bargain. Our One Cent Sale lasts all next week. R. C. Braund. 6d77 190

FOR SALE — ONE TYPE N.P.R. No. 42 Shaler, double capacity, vulcanizing plant; complete and in guaranteed condition; worth new $135; will sell for $75; cash or terms. White's Cycles and Sports Limited, Hunter street. 2d76 1359

FOR SALE — 2 AUTO SEAT buggies, steel tired, arch axle; 3 top buggies, steel tired, two top buggies, rubber tire; two farmers' democrats; 1 farm wagon; 1 Chevrolet touring car; 1 Chevrolet runabout, like new. Tinney Bros., Cavan, Ont. Phone 69 ring 1 3. 5d79 1339

FOR SALE — MEN'S SUITS, $6.50 up, spring overcoats $3.50 up; rain coats $3.50 up; odd coats $1.75 up; pants $1.00; vests 25c; ladies' rain coats $2.50; boys' suits, $3.50; brand new serge suits to clear at $5.00; these are small sizes, gingham house dresses, $1.95; girls' dresses, size 14, $1.65. All goods bought in my store will be altered to fit free of charge. I press all ladies' or gents' suits for 50c. or clean and press $1.25. Dick Ruskin's second hand clothing store, 217 Charlotte street. 2d77 263

H.P.LINDSAY AGENCY CO.

Insurance and Real Estate.
District Agent for Security Life.

BRICK HOUSE, 6 rooms, conveniences. Good lot and good location. See this at $3500. Terms.

BRICK HOUSE, 7 rooms, conveniences; garage; central; good lot. $4400. Easy terms.

BRICK HOUSE, 7 rooms, conveniences; garage; stable; central. $4500 Terms

FRAME COTTAGE, 5 rooms; conveniences; central. Price $2350. Terms.

FRAME COTTAGE, 4 rooms, lights and water; good well. Price $1700.

220 ACRES, 8 miles from the city; would consider city property in exchange.

392 WATER ST.

RUB RHEUMATISM OR SORE ACHING JOINTS

St. Jacobs Oil stops any pain, and rheumatism is pain only.

Not one case in fifty requires internal treatment. Stop drugging! Rub soothing, penetrating St. Jacob's Oil right into your sore, stiff, aching joints, and relief comes instantly. St. Jacob's Oil is a harmless rheumatism liniment which never disappoints and cannot burn the skin.

Limber up! Quit complaining! Get a small trial bottle of old, honest St. Jacobs Oil at any drug store and in just a moment you'll be free from rheumatic pain, soreness and stiffness. Don't suffer! Relief awaits you. St. Jacobs Oil is just as good for sciatica, neuralgia, lumbago, backache, sprains.

FOR SALE

6 Roomed Frame House, with stable, lot 99 x 200. Price $2600

3 good Lots, would exchange on a small house in city.

7 Roomed Frame House, just outside of the city, new $3200

6 Roomed Red Brick House, all modern, close in $4200

7 Roomed Red Brick Bungalow, new, all modern. A real home; will sell cheap; north.

5 Roomed Frame Cottage, central; easy terms $1500

7 Roomed White Brick House; all modern, with good stable and garage $4700

Houses to rent in all parts of the city at all prices. Farms to sell at all prices, and for exchange for city property.

CHAMBERS & CO.
354 WATER STREET.
Phone 1719J. Residence 1554W.

FOR SALE

$4,500.00—All modern 7-Room Brick, West side, Garage.

$4,500.00 — All modern 7-Room, North, close-in Stable, Garage.

$3,900.00—6-Room, all modern, mantel, laundry tubs, hardwood floors, deep lot, central.

$2,100.00—7-Room Brick, water and light, furnace, central.

Duplex, Central, showing big interest. Can take House on this as part.

$8,000.00—215 Acres, good buildings, 6 miles out, about two-thirds under cultivation, balance wood and pasture. Consider House in City as part.

8 Acres, Brick House and Stable, close in, Sale or Rent.

Number of Good Farms and Gardens, where House can be taken as part payment.

P. E. RUTHERFORD AGENCY,
282 George St. Phone 1431, Res. 646w.

Going to Build ?

I will be pleased to furnish estimates of Houses, Bungalows, Summer Cottages, Garages, Alterations Repairs, etc.

A. E. CUNNINGHAM
331 Reid St. Phone 1261w

Telephone 780 When You Want Your
PIANO OR ORGAN TUNED
Player Pianos a Specialty
All Work Guaranteed
W. H. CUNNINGHAM
560 Weller Street.

Advertise in the Examiner

FOR SALE

$3000.00—Two Storey Brick House, modern, 6 rooms, large lot, East City, convenient to Clock factory, good terms.

$2900.00—New Bungalow, 6 rooms, modern, mantles, stationary tubs, good location, also good terms; immediate possession.

$8500.00—One hundred Acres of good land, 85 acres under cultivation; splendid brick house and first class outbuildings situated about six miles from Peterboro; immmediate possession; terms.

$3800.00—Two storey brick house, 7 rooms, modern, hot water heating, in good condition, large lot, rents for $40.00 per month. Terms.

We have listed one hundred and ten acres of first class garden land, clay loam, 27 acres of this land is in orchard, apples, pears, plums and cherries, 12,000 strawberry plants, 700 raspberry bushes. Well watered and fenced, two houses and a number of first class outbuildings. Located about 3-4 of a mile from Castleton, and 6 miles from Colborne. Price and terms reasonable. For particulars and inspection of any of the above, apply—

J. T. O'Connell & Co.
136 Hunter Street West.
Phones: Office 376; Residence 1359

CHILDREN'S AID SOCIETY —of— PETERBORO CITY AND COUNTY

For the Care of Neglected and Ill-Treated Children.
G. W. POWELL,
to 9 p.m.
Assistant Secretary and Inspector, 588 George Street. 'Phone 1044W. Office Hours: 12 to 2 and 6

RAILWAY TIME TABLES

CANADIAN NATIONAL RYS.
Corrected to date.)

No. 96—8.05 a.m., for Port Hope and Toronto

No. 98—8.23 a.m., for Lindsay, Blackwater Junction, Orillia, Midland, North Bay and Toronto.

No. 90—8.35 a.m., for Hastings, Campbellford, Belleville and points on the main line east.

No. 389—8.40 a.m., for Lakefield.

No. 92—12.04 a.m., for Lindsay, Port Hope, Toronto, Buffalo, making connections with the International Limited for London, Detroit and Chicago.

No. 100—12.15 p.m., for Hastings, Campbellford, Belleville and Ottawa.

No. 371—12.35 p.m., for Lakefield.

No. 94—3.36 p.m., for Lindsay, Orillia, Midland, North Bay and Toronto.

No. 99—3.15 p.m., for Lindsay.

No. 94—9.10 p.m., for Port Hope, Montreal and Boston.

CANADIAN PACIFIC RAILWAY.
(Corrected to Date.)

GOING EAST—

11.59 a.m.—Norwood, Havelock, Bonarlaw, Tweed, Perth, Smith's Falls, Kingston, Ottawa, Montreal and intermediate points daily. On Sunday this trains proceed east only as far as Havelock.

8.20 p.m.—Indian River, Norwood, Havelock. Daily except Sunday.

12.03 a.m.—Havelock, Tweed, Kingston, Perth, Smith's Falls, Montreal, St. John, Boston and New York. Daily except Saturday.

1.50 a.m.—Havelock, Tweed, Kingston, Perth, Smith's Falls, Ottawa.

2.43 a.m.—Montreal, Sundays only.

GOING WEST—

6.16 a.m.—Myrtle, Toronto, Guelph, Goderich, Hamilton, Galt, Woodstock, St. Thomas, London, Chatham, Detroit, Chicago and New York. Daily.

6.01 a.m.—Toronto (Yonge Street), Hamilton, Owen Sound, Teeswater and intermediate points. Daily, except Sunday.

6.54 a.m.—To Toronto, Sunday only.

7.35 a.m.—Toronto, Hamilton, Brantford, Buffalo, Rochester, Boston, New York, Galt, Woodstock, London, Chatham, Detroit and intermediate points between Peterboro and Toronto. Daily except Sunday.

9.35 a.m.—Bethany, Lindsay, Orillia, Port McNicol and intermediate points. Daily except Sunday.

3.50 p.m.—Toronto, Hamilton, Brantford, Buffalo, New York, Galt, Woodstock, London, Windsor, Detroit, Chicago and intermediate points between Peterboro and Toronto. Daily.

6.50 p.m.—Lindsay, Toronto and intermediate points. Daily except Sunday.

FOR SALE

$3000.00—Two Storey Brick House, modern, 6 rooms, large lot, East City, convenient to Clock factory, good terms.

$2900.00—New Bungalow, 6 rooms, modern, mantles, stationary tubs, good location, also good terms; immediate possession.

$8500.00—One hundred Acres of good land, 85 acres under cultivation; splendid brick house and first class outbuildings situated about six miles from Peterboro; immmediate possession; terms.

$3800.00—Two storey brick house, 7 rooms, modern, hot water heating, in good condition, large lot, rents for $40.00 per month. Terms.

We have listed one hundred and ten acres of first class garden land, clay loam, 27 acres of this land is in orchard, apples, pears, plums and cherries, 12,000 strawberry plants, 700 raspberry bushes. Well watered and fenced, two houses and a number of first class outbuildings. Located about 3-4 of a mile from Castleton, and 6 miles from Colborne. Price and terms reasonable. For particulars and inspection of any of the above, apply—

J. T. O'Connell & Co.
136 Hunter Street West.
Phones: Office 376; Residence 1359

CHILDREN'S AID SOCIETY —of— PETERBORO CITY AND COUNTY

For the Care of Neglected and Ill-Treated Children.
G. W. POWELL,
to 9 p.m.
Assistant Secretary and Inspector, 588 George Street. 'Phone 1044W. Office Hours: 12 to 2 and 6

GOOD INVESTMENTS

$4,000 Brick House, all newly decorated, hardwood floors, three-piece bath, furnace, connected to hot water boiler; good lot; garage, West side.

$3,900 Brick House, three-piece bath, furnace, electric stove, blinds, linoleum; very large garden lot, 3 x 210, East City.

$3,900 Brick House, three-piece bath, furnace, garage; this is in A1 shape; West side.

$1,500 Frame House, four acres land. Owner will exchange for House in City.

$5,600 Brick House, furnace, 50 Acres loam soil, bank barn, stabling for 24 head of stock.

$8,500 Brick House, furnace, electric light, together with 20 Acres of first-class garden soil. Owner will take House in the City as part.

For full particulars and 125% value, see

H. J. McCANNAN
140 Simcoe Street. 'Phones 46J—772

STORE TO LET

Central, large, complete with Shelves and Counters; low rent. Also Apartment to Let.

Highest Cash Prices paid for Rags, Rubbers, Metals, Paper, and Iron,

A. LOW & CO.,
264 Simcoe Street.
'Phones - 697; N. and Hol. 1027

A NICE LOT, WELL SITUATED

75 feet frontage, 200 feet from the water front, in

Chemong Park

Price $300

Small payment down, balance easy terms.

Only a few lots left.

ALEX. ELLIOTT
OWNER
Phone 371 351 Park St.

A QUALIFIED AUTO MECHANIC

having knowledge of all makes of cars, desires a position in garage repair shop.

Address 89 Soudan Ave., North Toronto. 5w-72

CHINA PAINTING
Mrs. Langley McCarthy Teaches Biscoff's New and Beautiful Work in CHINA PAINTING

1000 Live Hens WANTED
BEFORE EASTER.

Positively your Last Chance to get Highest Winter Prices. Special Price for Good, Fat Hens. Call

S. COHEN
189 Charlotte Street
'Phone 889J.

EDWIN ELCOME
TAXIDERMIST
602 Harvey St. Peterborough, Ont.
HEADS, BIRDS, FISH, ETC.
Mounted Artistically and Permanently.

No other birds than Blue Jays, Owls, Hawks, Crows, can be mounted at this season, unless they are accompanied by the numbers of the permit, or an affidavit made out before a Justice of the Peace, stating the nature of the accident which killed them.

Renew Your Subscription.

DAVIS-THOMPSON COMPANY, LIMITED
Insurance and General Agency
433 GEORGE ST. PHONE 40

5½% Interest paid by this institution on its Debentures which are issued for a term of 5 years, in sums of $100 and upwards.

4% paid (Half-yearly) on deposits. One Dollar opens an account.

TORONTO SAVINGS & LOAN CO.
435-437 George Street, Peterboro

MAIL EDITION

The Evening Examiner

"The store that is too small to advertise is too small to produce a living for a healthy man or woman."

PRICE THREE CENTS — PETERBOROUGH, THURSDAY, MARCH 29, 1923 — PRICE THREE CENTS

NATIONAL STRIKE OF RAILWAYMEN MAY BE CALLED

The Extension of Working Hours and Reduction of Wages Ordered For the Middle of April.

MAY BE SETTLED.

LONDON, March 29 (Canadian Press). — Important decisions were taken yesterday by the railway and building industries, which may involve serious stoppages.

The builders' and employers' conference resolved to instruct members throughout the country to enforce in the middle of April an extension of the working hours for summer time from 44 to 47, and reduce wages on a scale already rejected by the men in a ballot.

This will mean a general lockout, unless the Ministry of Labour can successfully intervene, and also an awkward dilemma for the Government, which is being constantly attacked for its failure to provide necessary housing accommodations.

The delegates to the conference of the National Union of Railwaymen have decided to support the shopmen in resisting the claim of the railway companies to the right to withdraw the remaining six shillings of war bnus.

Te delegates have instructed the Executive Council to call a national strike, if necessary.

It is still believed, however, that in the case of the railwaymen, some settlement can be arranged.

PROTECT FAMILIES OF MARRIED MEN.

LONDON, March 29.—(Canadian Press).—Every effort will be made to ensure that no married man will be assisted to proceed overseas in connection with the Empire's settlement scheme in advance of his wife and family, unless he has made proper provision for his dependents until they are able to join him. A statement to this effect was made by Lieut.-Col. Albert Buckley, secretary of the Department of Overseas Trade, in the House of Commons yesterday in answer to a question. Steps were being taken, he said, with a view to facilitating prospective settlers who were married being accompanied by their wives and families to the Dominions.

Earl of Carnarvon Suffers a Relapse

LONDON, March 29.—(Canadian Press.)—The Earl of Carnarvon has suffered a relapse, according to a Cairo despatch to the Times. His temperature has risen.

The Earl of Carnarvon, who has been supervising excavations at the tomb of Tutankhamen, has recently been suffering from blood poisoning, said to have caused by an insect bite. His wife is now at his bedside, having made part of the journey from Paris by airplane. His condition on March 21, several days after the development of the poisoning, was reported to be improved, but still serious, and a still further improvement was noted a day or two later.

The rise in the temperature, as now reported, indicates an extension or new development of the blood poisoning.

BRITISH CRUISER MAY BE FLOATED FROM THE ROCKS

Ice Has Moved Raleigh Which Was a Total Wreck Last Summer on the Rocks of Labrador.

FREE OF ROCKS.

ST. JOHN'S, Nfld., March 29.—Canadian Press. — The possibility of refloating the British cruiser Raleigh, which went ashore in the Straits of Belle Isle last summer, and was abandoned as a total loss, has been revived.

Reports made to the British Admiralty that the wreck had been moved by the pressure of the ice pack this winter led the British authorities to investigate the cruiser's present position on the Labrador rocks.

Yesterday an aviator flew from Botwood on the northeast coast of Labrador, and made photographs of the Raleigh as she now lies. These will be forwarded to the Admiralty for study. If the hulk has been freed from the rocks that held her it was said that an effort will be made to refloat the cruiser.

The Raleigh struck the rocks near Point Amour, Labrador, August 9, last, during a fog. Admiral Sir Wm. Pakenham and the officers and crew of the cruiser camped on the bleak Labrador coast until picked up by a liner from Montreal to Liverpool. Several seamen were drowned while taking a line ashore from the wreck.

Areas in the northern section of Labrador where gold was said to have been discovered last fall, are to be mapped by airplane, it was announced here yesterday. Three machines will fly along the coast to the little known districts of the north, and the rivers and other topographical features will be charted.

MANIPULATION TO RAISE PRICE SUGAR DENIED

Cuban Sugar Growers Say Present High Prices Due to Natural Causes and Not to Speculation.

GOOD CROP.

NEW YORK, March 29 (Canadian Press). — The Association of Mill Owners and Cane Growers of Cuba, in a message to Horatio S. Rubens, its honorary president, asserted the opinion yesterday that the rise in the price of sugar was due to legitimate causes, and not to speculative acts on the part of Cuban sugar producers.

Cuban producers, the message said, have sold freely during development of the crop, without attempting to hold or to speculate. The rise in the price of sugar was attributed to the statistical position and the demand for consumption.

"We desire," the Association's message added, "to assure the American people that nothing has been done by Cuban producers to artificially impose high prices. Owing to bad economic conditions, continuation of great cane supplies were impossible, and this, together with the drought in Cuba, has affected the available cane supply.

This Association now is gathering the necessary data to arrive at a definite estimate, giving a truthful picture of the year's sugar crop in Cuba."

Supplementing the Association's message, Mr. Rubens quoted published reports showing 1923 sugar shipments from Cuba to be 1,219,225 tons, as of 17th March. On that date, he said, there was only 811,302 tons of sugar on hand in Cuba, as compared to 1,217,227 tons a year ago.

The surplus of 1922, Mr. Rubens said, naturally resulted in a record of low prices, leading to the selling of sugar below the cost of production. In 1922, he added, the mills did not begin grinding until the second half of January, which accounted for the larger production this year.

LAKEFIELD CLUB ANNUAL MEETING.

Curlers Had a Splendid Season—Prize-Winners—Supper Followed.

LAKEFIELD, March 29. — The annual meeting of the Lakefield Curling Club was held here and was followed by a sumptuous supper at the Lakefield House served by Mine Host Lawless.

Sixty-five members were present, out of a possible eighty, the prevailing flu being responsible for the non-attendance of several.

The meeting was very successful, and was much enjoyed by all present. The presentation of prizes took place at 8.30, and was on a much larger scale than ever before, as three beautiful trophies for the local clubs were donated this season, and added very much to the enjoyment of the occasion.

The Fitz-Gerald Trophy for local competition in the schedule games was presented by H. G. Fitz-Gerald, and was won by R. Claire Chittick's ring, the prizes were pipes donated by Theo Crawford, who presented them to the men, viz., S. Wannamaker, W. J. Charlton, R. J. Jory, and S. Chittick, skip.

The club donated pipes to the runners-up: B. Hull, S. J. Charlton, J. J. McFadden, and B. Q. Dench, skip.

The final games in this competition were played on 16th February.

The Casement and Tanner Cups for the local bonspiel, which was held on 19th February and succeeding evenings, were presented next in order.

W. H. Casement presented the Casement Cup to D. H. Charlton and his rink, T. B. Marling, H. Wagar, James Millar, and D. H. Charlton, skip, the prizes being pipes with amber mouthpieces. The runners-up—R. H. Little, S. McKibbin, George Spence, Dr. Gibson, skip—received alarm clocks.

The Tanner Trophy, the vice-skips' cup, was won by R. J. Jory and rink, H. G. Fitz-Gerald, A. Young, E. Watson, and R. J. Jory, skip, the prizes being gold cuff links; the runners-up receiving jack-knives, Chas. Lake, G. Preston, J. H. Chant, G. G. Connell, skip. R. A. Tanner made these presentations.

The last trophy was a handsome antique, presented by Messrs Dench and Moore, to the rink which was beaten by the largest score in the local competition for the Fitz-Gerald Trophy.

This trophy was won by J. E. Galvin's rink, F. Waldon, J. H. Chant, H. G. Fitz-Gerald, and J. E. Galvin, skip. This trophy was presented by J. W. Ridpath, who made a very elaborate speech, asserting that the cup came from the tomb of King Tutankhamen, while the pedestal was of mahogany made from the cedars of Lebanon, and was of very great value, and should not be made light of.

The prizes which accompanied this consisted of bottles of ketchup, to be carried on the hip pocket and to be partaken of only when the score was against them, so as to enable them to "ketchup."

There was also presented to this rink very handsome little soap dolls, neatly tied up in tissue paper which (so said the speaker, who waxed eloquent on the subject) would wash away the remembrance of defeat.

The trophy will probably be on exhibition in one of the store windows, as Mr. Galvin could not take it home without his bob sleighs.

The assembled curlers did full justice to the bountiful supper, and drank a toast to Mr. and Mrs. Lawless, who had done so much to make the evening the success it was. It was the crowning event of the best season in the club's history, and will always remain a very happy memory.

Another toast which was honoured by all was to "Dad" Morin, who was the guest of the club, and who fully deserves the high regard in which he is held by the members of the Curling Club.

H. Wagar related several anecdotes which enlivened the evening.

The National Anthem brought the affair to a close.

Officers Elected.

These officers were elected for the coming year:

President, H. G. Fitz-Gerald.
Hon. president, B. Q. Dench.
President, H. G. Fitz-Gerald.
Secretary-treasurer, Percy Spence.
Executive Committee, B. Q. Dench, chairman, Geo. Charlton, Rev. P. L. Jull, Charles Lake, J. E. Galvin, G. G. Connell, and M. W. Leonard.

WAIST LINES

Low waist lines continue to be the accepted spring style. They are, however, not slipping any further down. The blouse may be a basque or it may blouse over anywhere from two to six inches below the normal waist line.

Sarah Bernhardt Rests at Last in Her Rosewood Coffin

Body of the "Divine" Sarah Was Placed Yesterday in the Famous Casket Which She Had Made Over Thirty Years Ago — Clad in White Satin Dress and Wearing the Cross of the Legion of Honor.

Paris March 29. Canadian Press.—The body of Sarah Bernhardt last night rested in the famous rosewood casket lined with white satin which was made to her order 30 years ago, and in which she was frequently photographed while on her foreign tours.

Abbe Loutil, Cure of the Church of St. Francois De Sales, where the funeral services will be held to-day at noon, said the last prayers over the great artiste yesterday. Then she was tenderly lifted from her bed and placed in the coffin, which was taken to the ground floor of the home where a room had been transformed into a chapel.

Bernhardt is still clad in her white satin dress. Over her face and hair a fine lace veil has been drawn. On her breast is pinned the Cross of the Legion of Honor and around her neck is a ribbon holding the golden locket containing the picture and lock of hair of her son Maurice, which she always wore.

The casket was closed except for the upper part so that the face could be seen through the veil. This ceremony over the interrupted passage of mourners was resumed.

The basket will be taken to the church this morning at 8 o'clock and after the services the funeral procession will go to the Cemetery Pere La Chaise, where the body will be placed in a simple but massive vault with decoration and bearing only one word: "Bernhardt."

The Paris city authorities had hoped to hold the services in some great church such as La Madeleine, but Bernhardt's wish was that it be as simple as possible and her preference was for the relatively small church which she attended while in Paris. There will be no orations at the funeral, in compliance with her wish, but her desire for 'many flowers" is certain to be gratified by the public.

BLUE SKY LAW UNDER DEBATE

Charles McCrea Warns Against Feeling of False Security That Might Arise From the Act.

TORONTO, March 29.— (Canadian Press.)— The Legislature yesterday afternoon continued with the budget and blue sky law debates. In the latter Chas. McCrea (Con. Sudbury) warned against the terrible responsibility that the passing of the Act would entail in creating a false security in the minds of the general public. Previously the caution of the buyer was invoked in all stock selling companies. But with bill passed the public would assume that the company was all right and yet there was nothing in the act that would positively prevent stock buyers losing their money in companies. He declared that the bill was not the same as that in force in the provinces and states where the L. R. Steel Company had been refused permission to sell stock.

Hon. W. E. Raney said he thought nobody was so stupid as to believe that the law would prevent all stock buyers from investing in losing propositions. Mr. McCrea insisted that the public seemed to think that a blue sky law would be absolute protection against being "stung." Mr. McCrea said that many had lost money in investing in mine properties upon which the government had passed as containing mineral. Mr. Raney however, said that the law would guarantee that a proper amount of the capital subscribed would go into work on the property no matter if mineral was found or not.

A. W. Gray (Con. Leeds) continuing the debate on the budget said the Legislature should have a Hansard. He exhorted the government to prevent the drift of young Canadians to United States before bringing in more immigration. From his district alone in the last year 20 men had gone to U. S. cities. Mr. Gray asked that Eastern Ontario have a representative on the Hydro Commission and said the east was not getting generous enough treatment from the Hydro. He also requested a redistribution without any venture into proportional representation. No matter what their party names the next government in Ontario he said would be very conservative legislation. H. K. Denyes (government East Hastings) said House should appoint a committee to arrive at a uniform system of book keeping for provincial treasurers in preparation of their budgets. Mr. Denyes attacked those who went about the country talking ruin about agriculture and launched into a vigorous defence of the Ontario Temperance Act and its administration He claimed that drinking had been greatly reduced, with a consequent benefit to the province.

ASK INCREASE IN FREIGHT CHARGES.

WASHINGTON, March 29—(Canadian Press).—The Interstate Commerce Commission yesterday heard final arguments on the petition of Western railroads to have freight rates on corn, oats, barley and all grains other than wheat fixed at the same level as those on wheat. Attorneys for the railroads were opposed in argument by representatives of Western farmers and shippers.

When the Commerce Commission in 1921 ordered a special reduction averaging about 13 per cent. in all Western grain rates it likewise required that the coarse grains be given rates ten per cent. below the level of rates on wheat and applied the rule to all the territory between the Pacific Coast and the Mississippi River.

Happiness isn't scarce. It just isn't being used much.

TOO EXPENSIVE TO REBUILD OLD NAVAL VESSELS

France Tried the Experiment About Twenty Years Ago But the Remodelled Ships Were Valueless.

REPAIR WORK.

PARIS, March 29. — (Canadian Press.)—The discussion in the United States concerning the modernising of all naval ships is being followed with much interest in French naval circles. The points of the Washington Treaty have been closely studied and it is the opinion that the signatories may carry out the modernization of ships if they so wish. It is contended that the wording of the treaty is unmistakeable and clear, but it is added that it is not practicable to spend too much money on the remodelling of vessels.

A wave of economy struck the French Navy about twenty years ago, it is recalled. It was argued at that time that it was perfectly good business to rebuild old ships, thereby saving the expense of new ones. Following this policy, a certain class of fine old ships underwent the remodelling process, among the number the "Devastation." It was found, however, that remodelling had been as expensive as building new ships, and the remodelled vessel was of such little value that she was never re-commissioned.

The repair work now being done on French capital ships, it is stated, is only of an essential nature, and has to do principally with improving the gun ranges.

ARCHBISHOP WILL NOT BE EXECUTED AT ONCE

WARSAW, March 28.—(Canadian Press) —Polish Government has been informed through Soviet Minister in Warsaw that death sentence against Archbishop Zepliak, head of Roman Catholic Church in Russia will not be carried out by Russian Government, "At least for present," and that affair will be taken up in diplomatic negotiations, Premier Sikirski made this announcement to Polish Senate this morning.

LENINE VERY ILL

LONDON, March 29.—(Canadian Press)—The condition of Lenine the Russian Premier, is again causing anxiety, according to a Riga despatch to The Times. It is reported that he lay for nearly a week motionless, during which time his temperature and pulse were almost normal. But on Monday a change for the worse occurred; is temperature rose and his pulse became accelerated, and breathing difficult.

Patrol Boat for Lake Erie Fisheries

TORONTO, March 29.— (Canadian Press.)— At a meeting of the Fish and Game committee yesterday a recommendation was passed that Ontario purchase a patrol boat to see that fishermen in Lake Erie are properly licensed and to prevent non-residents from doing what residents are refused permission to do. The temporary use of bull nets in Lake Erie will be allowed until the committee has made a complete investigation. It was decided to have the angling licenses set at $5 all over the province.

PRINCE OF WALES THROWN AGAIN

British Public Becoming Anxious For Safety of Heir to the Throne.

LONDON, March 29—The Prince of Wales' love for steeplechasing is beginning to cause public anxiety, owing to the frequency with which he meets mishap.

Wales, himself, however, makes light of his risks.

The Evening Standard yesterday said wide comment had been provoked in society circles and that the feeling prevailed that the Prince's advisers should persuade him, in view of the responsibility of his position, to confine himself to hunting, leaving the jumps for other people.

The heir-apparent had another mishap yesterday when, participating with Prince George in the Melton Steeplechases and riding in the Ladies' Plate, his mount, "Little Christy," was brought down by the balking at another horse at the seventh fence. After taking six unsuccessful attempts to get his mount over, Wales gave up.

The Prince also far the first time competed against professional jockeys in an open race, and came in fourth after a narrow escape from being unseated.

TO SEARCH FOR HERO.

WINNIPEG, March 29. — (Canadian Press).—Former officers who served with him in the 52nd Battalion in France are prepared to organize a search party in the spring to proceed north and search for Captain Christopher O'Kelly, V.C., of Winnipeg, who with a prospector named Murray, has been missing in the north country since before Christmas, it was learned yesterday.

A search party was sent out from here early in January, but returned some weeks ako without finding any trace of the missing men.

Unless Captain O'Kelly and his companion are nearing civilization now, it would be impossible for them to get out before the middle of May, when the lakes and rivers become navigable, it is thought.

BRITISH GOVT. WILL NOT ACT AS MEDIATOR

Stanley Baldwin Says the Ruhr Situation Has Not Reached a Stage Where Negotiations Are Possible

BONAR LAW ILL.

LONDON, March 29 (Canadian Press). — The debate last evening in the House of Commons on the Ruhr question, which had been much anticipated as possibly indicating a new line of British policy, lacked much of its expected interest.

This was due, first to the absence of Prime Minister Bonar Law, who is still suffering from a mild throat affection; second, to Premier Poincare's renewed declaration against any mediation, and probably also to the possibility that something may develop from the current conferences in Milan between Premier Mussolini of Italy, Foreign Minister Jasper of Belgium, and others, arising from Hugo Stinnes' visit to Italy.

Even had the British Ministers some idea of a new policy, they would probably hold their hand, pending the outcome of these conferences.

All these considerations, taken together, did not prevent Sir Laming Worthington-Evans, former Premier Asquith, J. Ramsay Macdonald, and Sir Edward Grigg, who opened the debate last night, from strongly criticising the French policy and trying to provoke the Government into taking a stronger line. Their efforts, however, were unsuccessful; Stanley Baldwin, Chancellor of the Exchequer, who replied for the Government, took precisely the same line that the Prime Minister has taken on previous occasions.

Mr. Baldwin compared the situation in Europe to the beginnings of a great industrial strike, and said exactly the same temper was exhibited—a temper which would brook no interference. It was only by keeping in direct, close and honest touch with the interested parties that the man outside might know when the right moment came for him to be welcomed as mediator. He emphasised the danger of premature interference which would only provoke the situation.

"If we were to so conduct our conversations with our Allies as to lose their confidence and make them feel that we were taking an attitude of hostility, our whole powers, which, I believe, will later be immense, would be dislocated," he said. He added that the Government was in close touch with the Allies and the other countries concerned, and he was convinced that by following the policy indicated, the French would recognise when the opportune moment came for any intervention, that the British had been perfectly

(Continued on page 5.)

FREE 7-LB. BAG SAXON PASTRY FLOUR FREE

EVERY PURCHASER OF 100 LBS. OF QUAKER FLOUR WILL RECEIVE FREE A 7-LB BAG OF SAXON PASTRY FLOUR

For Better Pastry

IF YOU WANT REAL SUCCESS ON BAKING DAY TRY SAXON PASTRY FLOUR

100-LB. BAG $3.25
24-LB. BAG 83c
7-LB. BAG 30c

BAKING SATISFACTION GUARANTEED

R. DENNE

338 GEORGE ST. ALSO MARKET ENTRANCE

OAK BARRELS

Thirty-five Oak Barrels For Sale

40 Gallon; These are used barrels, but are in Good Condition.

MONCUR'S DRUGS STORE

Phone 81 407 George St

Lowest Prices in the City on Patent Medicines.

SPRAMOTOR CO.

FARMERS AND GARDENERS

Spray your orchards and potatoes with a Spramotor, the winner over all competitors in a spraying competition held at Grimsby under the auspices of the Board of Agriculture. Agency at Room 111, Barrie Building, overlooking the Market.

You cannot afford to be without one.

C. H. REID

Room 111 Barrie Bldg.
PETERBOROUGH
Call and See Us

R. C. HEARD

Agricultural Implements and Real Estate

FOR SALE

80-Acre Garden Farm, with first-class buildings thereon.
50-Acre Farm in Emily.
50-Acre Farm in Otonabee.
Dwelling-house and Six Acres of Land.
100-Acre Farm in Otonabee, with or without Implements or Stock.
220-Acre Farm in Smith; would take a House in part payment.

See My General Line of Agricultural Implements and Machinery.

Warerooms—389 Water Street
Phone 1329

The Easter Breakfast

Premium Ham or Bacon

THAT breakfast on Easter Morning should consist of Bacon and Eggs has become almost as honored a national institution as Turkey for Thanksgiving.

But on this Easter Morning, bright with the promise of Springtime—vigor—and joy—the Bacon certainly should be *"Premium"*—the world's standard—as befitting the occasion. Substitute *ordinary* Bacon or Ham for Swift's "Premium" and you dull the joy of the meal.

For Swift's "Premium" Bacon is of characteristic and distinctive quality. Firstly, by its choice *selection*—for *"Premium"* Brand must have just the right proportion of fat and lean. Then next it possesses an unmatched succulence and savoriness due to the exclusive Swift process of curing and smoking.

Be careful to get Swift's "Premium" when you buy Bacon or Ham—*make sure of it* this coming Easter Morning. *Order from your Butcher or Grocer.*

Swift Canadian Co.
Limited

The Evening Examiner

PHONES — Editorial, 1601. Business Office, 1600. Private Branch Exchange to all Departments.

The Examiner is a member of the Audit Bureau of Circulation.

The Daily Examiner, published every lawful evening. The Peterborough Examiner, Limited. Office, 419 George Street.

The Weekly Examiner, published Thursday morning.

The Subscription Price of The Daily Examiner is $6.00 per year, delivered in city; out of town subscribers, by mail, $4.00 per year; that of The Weekly Examiner is $1.50.

U. S. REPRESENTATIVES.

Special U. S. Representatives — W. H. Stockwell, 629 People's Gas Building, Chicago, Ill.

New York—Charles P. Miller, 225 Fifth Avenue.

Advertising Rates on application.

S. M. GLOVER, Managing Director.

THURSDAY, March 29, 1923.

GOOD WORK.

The Mayor's comment on the publicity work of the Trent Waterways Association at the New York Motor Boat Show—"it was money well spent"—will, it is to be fancied, be endorsed by the citizens.

The assurance that at least 43 motor boat owners are to cruise through the waterway next summer, as a result of the publicity given the route and that still other prospects were developed, indicates how effective was the advertising display.

The coming of so many motor boat tourists to the district means that a lot of money will be spent along the route of the canal and that in itself should be a source of satisfaction.

But it means more than that, for it will follow as a natural result that each of these visitors will go home enthusiastic with the scenic beauties of the waterway, and thus constitute themselves the best kind of publicity agents, bringing more and more tourists to Peterboro each year.

The Examiner endorsed the proposal when it was first made and in view of the results secured at New York, is glad it took a favourable view of the Association's endeavours and recommended them to the Council.

A RAY OF HOPE.

There is a ray of hope for Canada's taxpayer in the railway budget presented by Hon. Geo. P. Graham, Acting Minister of Railways and Canals.

Mr. Graham's prediction that there is a possibility of the system being placed on a paying basis within five years will have a tonic effect and will be received with open satisfaction by the people.

Significant figures in his report are those dealing with the operating expenditures, which show a net revenue during 1922 of $4,193,550, as compared with a deficit of $11,847,818 in 1921.

The Canadian National Railways will ask the Parliament to vote on its account for the fiscal year ending March 31, 1924, the sum of $73,189,015, a reduction from the amount voted last year of $24,000,000.

The big reduction in the operating deficit and the optimistic nature of the Minister's statement will be hailed with delight.

The railway problem is one of Canada's most pressing difficulties, and the announcement from Hon. Mr. Graham that substantial progress has been made in placing the system on a paying basis will have a tonic effect upon the whole country.

If the National Railways are on the main line to prosperity, the Canadian people will have much for which to be thankful.

HAND-BOOK GAMBLING.

Hand-book gambling in Ontario would seem to be doomed even if the amendments introduced by Sir Lomer Gouin in the Federal House should fail to pass the Senate—not an impossible development.

The bill introduced by Attorney-General Raney in the Ontario Legislature will eliminate the evil in the event of the Dominion legislation running on the rocks.

If the publication of the information as to odds, etc., upon which the hand-book gentry depend in order to carry out their operations is prohibited, the illegal gambling will die a natural death; it cannot possibly be carried on unless there is information quickly available as to odds, pari-mutual payments and similar intelligence.

The hand-book evil is a much more serious matter than race-track betting, which is, of course, still legalized, for it extends into every centre in Canada instead of being confined to a few race tracks.

There is always racing going on somewhere, and so long as the gambling fraternity can depend upon the newspapers for accurate information the hand-books will flourish.

The cutting off of the data upon which the bets are paid will practically eradicate the trouble.

It will unquestionably be in the public interest to put an end to this form of gambling, which has been the cause of much distress and productive to a considerable extent of crime and disgrace.

With both Federal and Provincial administration ready to act, it looks as if the hand-book men will have to shut up shop.

THE POLICE COMMISSION.

Representatives of Ontario cities who waited upon the Attorney-General yesterday in reference to a change in the method of appointing police commissioners by which two would be elected by the people were by no means unanimous in their views.

In fact, nearly as many cities opposed the change as they were in favour of a new policy, and Hon. Mr. Raney did not hesitate in condemning the proposal, saying that he was far from being convinced that it was in the interests of the administration of justice and would oppose the bill in the House.

It would be surprising if the measure should succeed in getting enough support to pass.

Practically every person connected with law enforcement is opposed to the principle of this measure.

Mr. Raney's statement that eighteen out of nineteen city crown attorneys in Ontario whom he had asked for opinions opposed any change, shows how almost unanimous those encharged with the administration of the law are in the opinion that the introduction of an elective system of choosing police commissioners would be dangerous.

That has been the Examiner's position since this matter was first introduced, and we have seen no reason to change our views.

The trouble with many of the city councils who have asked for a change is that they are so much concerned with the question of law enforcement as they are with finances.

Efficiency in police departments is not the goal aimed at, but rather the control of the expenditures of the department.

It is just as well to have such matters in the hands of commissioners who do not have to look at every decision they make in the light of the effect it may have on election day.

THE POPULARITY OF GOVERNMENT HOUSE.

The monumental extravagance that loaded upon the Province the palace overlooking the smoking chimneys of the Don Valley is still a sore subject with Ontario farmers, but if anything could reconcile them, even in small measure, to the constant drain on the Treasury involved in the maintenance of Government House, it would be the use to which the present incumbent is putting the costly pile of stone, says the Farmers' Sun. Tradition had made Government House a social centre, where only the "cream" of society found a welcome. Two or three times a year the members of the Legislature were invited to dine with His Honour and rub shoulders with bishops, judges and millionaire merchants, but for the most part society tenanted Government House.

A few months after Col. Henry Cockshutt accepted the Lieutenant-Government of Ontario it became apparent that tradition was due for a severe shaking-up. Colonel Cockshutt proceeded on the assumption that his duties were more weighty than the droning of a Speech from the Throne, prepared by someone else, the formal approval of bills and orders-in-Council, and the entertainment of the "upper crust." He instituted a series of luncheons, and made Government House a means of bringing men of all parts of the Province and of all classes into friendly personal touch with each other.

Now he has gone beyond the Province and has used his office in an endeavor to promote better feeling between the two greatest Provinces in Canada. The invitation to distinguished representatives of Quebec to visit Toronto as guests of His Honour was a happy idea that will probably be followed by a similar visit by Ontario men to Quebec. There is a tendency to expect too much from events like Saturday's visit and to ignore the practical difficulties of the issue, that lie at the bottom of the lack of accord between the peoples of the two Provinces, but no one with a mind free from prejudice can doubt that the closer Ontarioans and French-Canadians of Quebec are brought together by one agency or another, the greater chance there will be of a good-will productive of understanding and eventually of accord.

THE TREASON OF THE PESSIMISTS.

No journal in Canada is discussing the whole problem of immigration with greater sanity and courage than the Grain Growers' Guide. Although it is the official organ of the Progressives, it is not intimidated by the pessimists among the political Farmers. Its attitude should give confidence to the Government and hope to the country.

There could be no greater mistake than to think that the spirit of optimism is dead in the Western Provinces. There has been a season of adversity for Western farmers, as for farmers the world over, but agriculture will revive and prosperity will be restored. In the meantime nothing that Governments can do to assist agriculture may be neglected. There is no disposition to evade that obligation either in the Federal Parliament or in the Legislatures. There will be differences of opinion as to what legislation should be adopted for Canada, as there are differences of opinion over the rural problems in the British Parliament and in the American Congress. In so far, however, as it is practicable to assist agriculture by banking reform, by safe systems of credit, by readjustment of freight charges and by better marketing machinery the representatives of all classes in Parliament and in the Legislatures have an open and sympathetic ear turned towards the rural communities.

To suggest that better home markets would be of advantage to Western farmers is not mere protectionist dogma, nor is it purely gratuitous advice to point out that Western farmers should endeavor to provide in greater degree variety of products for Western towns and cities. Indeed there is much evidence that they now recognize these facts for themselves and are wisely adjusting themselves to changing conditions. Few States in the adjoining country have escaped the experiences through which the Canadian Prairies have been passing. Less than forty years ago the grain growers of Wisconsin, once the chief wheat-growing State of the Union, were on the verge of bankruptcy. They turned to dairying and stock-raising and in a single year the dairy products of the State have reached a value of $177,000,000. Portions of South Dakota had like experiences and Kansas was twice depopulated and twice repopulated. Always the pioneers bear heavy penalties for the benefit of their descendants. But ultimately there is discovery, recovery, stability and prosperity save for the passing cycles of depression which no class or country escapes.

Who believes that the future of the Canadian West will be less happy or less wonderful than the optimists have predicted? It was only forty years ago that the first transcontinental railway, which the pessimists declared could not earn axle grease for its engines, was completed. One-half of the West's 2,000,000 of population have only been twenty years in the country. For ten of these years we have been involved in a great war and embarrassed by the desperate problems of reconstruction. Over three great new states we have provided all the institutions of municipal, provincial and national government, have established schools and universities, covered the country with telegraphic and telephone services, and altogether can offer such conveniences and advantages to incoming settlers as no other new country ever possessed. But we must have immigration to ease the burden, to assist in maintaining schools and highways, to give prosperity to towns and cities, and to increase the production which will give a greater volume of traffic to the railways and ensure lower freight charges.

All down the years Canada has been cursed by its pessimists.—Montreal Star.

EDITORIAL NOTES AND COMMENT.

With the Motor Show only a week away, the weather man should have a heart.

When curlers complain that the season has been too long, the last word has been said in condemnation of the weather.

With a few more winters of the 1923 brand, Canada will have a real immigration problem on her hands.

The Government railways have made a promising start towards placing the system on a paying basis. Hon. Mr. Graham's statement makes cheerful reading.

The Oshawa Housing Commission continues to function successfully and will build at least twenty new houses this spring. The Commission has been responsible for the erection of many splendid residences.

The Globe robin has the advantage over his companions just arrived from the South. He has had lots of time to get accustomed to the cold.

Newest Designs IN Jewelry FOR Easter

Diamonds and Pearls In RINGS, EARRINGS, BAR PINS and Novelty Jewelry

"Gifts that Last"

SCHNEIDER BROS.

367 GEORGE STREET

WISE AND OTHERWISE

Early to bed and early to rise is a motto now used only by flies.

* * * * *

The odd part is that Adam named spring a season instead of a yawn.

* * * * *

The nearest some wives ever come to loafing is while filling a bobbin.

* * * * *

The annoying thing about the man who knows it all is his persistence in telling it.

* * * * *

Esperanto can't hope to become as universally respected as the language money talks.

* * * * *

Home is a place where the appearance of the table cloth tells where the children sit.

* * * * *

The glass of fashion now is the

one that separates the driver from the occupants of the tonneau.

* * * * *

Compression causes heat in some instances, but the hot usually are the empty ones.

* * * * *

Isnt it about time for the last surviving member of Jeff Davis' body guard to die again?

* * * * *

Our old-fashioned opinion is that the proper carriage for a woman to affect is a baby carriage.

* * * * *

Even in these dry times it is easy to get soaked after the oil stock salesman learns your address.

* * * * *

Any man and wife can get along together unless both happen to feel like pouting at the same time.

* * * * *

Another nice thing about women in business is that men are not so prone to put off shaving until tomorrow.

* * * * *

That Missouri man who came home drunk and found new twins

doubtless had the cheerful conviction that he was seeing double.

* * * * *

It isn't a fair system that requires the dry agent to break seventeen laws to get the bootlegger for breaking one.

* * * * *

A cynic is one who remembers the promise that the future state of blessedness isn't to be a state of matrimony.

* * * * *

Two Missouri men courting the same girl hoped the best man would win. The one who was the groom later confessed that the best man had.

* * * * *

If people were a little less honest, collection agencies would starve. If they were a little more honest, there would be no agencies.

* * * * *

Correct this sentence: "Don't mind fixing any supper," said the husband; "I'll just eat the lettuce sandwiches you had left from the club meeting."

GRANTED NEW TRIAL ON THE CHARGE OF BIGAMY

WOODSTOCK, March 28.—(Canadian Press.)—Dr. Herbert Service, who has been granted a new trial on the charge of bigamy, on which he was last summer sentenced to five years' imprisonment, was brought back to Woodstock today and will be held until bail of five thousand dollars has been arranged. Re-trial will be held at the Assizes here in June.

WILHELM AND SON UNDER CLOSE GUARD

DOORN, March 8. (United Press)—William Hohenzolleron is sawing wood under guard now, because of the monarchist movement in Germany, which has just been unearthed. The Dutch government is taking every precaution to prevent either the Kaiser or the Chown Prince being absent without leave.

Sloan's

For Rheumatism —Quick relief!

The quickness, the sureness with which Sloan's brings relief has made it the standard remedy for rheumatic pain.

Apply Sloan's to that sore, stiff joint or aching muscle. The pain that has seemed so unbearable disappears with amazing rapidity. Sloan's breaks up the inflammation behind most rheumatic pain. It goes to the source of the trouble. It scatters the congestion that causes the pain.

Made in Canada

Sloan's Liniment-kills pain!

For rheumatism, bruises, strains, chest colds

SHOOTING IN THEATRE FOLLOWED BY ARRESTS

DUBLIN, March 28.—(Canadian Press.)—Lieut. Frank Teeling whose escape from prison while under sentence of death, created widespread sensation in 1920, was placed under arrest at Theatre Royal last night in connection with the fatal shooting during the performance, of a member of the civic force.

OLDEST FURNITURE MAN IN NORTH AMERICA DIES

CHATHAM, March 28 (Canadian Press). — Andrew Coltart, this city's oldest business man, and said to be the oldest furniture dealer in North America, was found dead in bed at his home here this morning.

The was the first president of the Canadian Embalmers' Association and one of the first arterial embalmers in Canada.

Mr. Coltart was born in Scotland 78 years ago, and came to Chatham in 1860, entering into the furniture manufacturing business nine years later.

MANILA A FREE PORT

MANILA, P. I., March 29.—The creation of a commission to study the problems arising in connection with the proposed conversion of Manila in to a free port, or of a part of the harbor and waterfront into a free zone, is proposed in a bill introduced in the house by Representative Thomas Confesor.

The commission would be composed of the secretary of commerce and communications, the director of public works, the insular collector of customs, and two others to be named by the governor general.

"It is said that if Manila were converted into a free port or a free zone," said Representatice Confesor, "it would thus be made the logical distributing center for American commerce in the Far East, which would greatly aid our commercial development."

The bill appropriates $25,000 for the expenses of the commission, which is to report to the legislature next December.

The Great Economy

Oxo provides rich soups and gravies in a few minutes, and good nourishing dishes from what was left over from yesterday.

Oxo provides the concentrated goodness of lean beef, which makes your food nourish you more.

Oxo means economy, better cooking, and improved health and well-being.

OXO

YORK, WAR HERO, IS HAPPY ON THE FARM

KNOXVILLE, Tenn., March 29.—(United Press—Sergeant Alvin C. York, declared by experts the greatest hero of the world war, has weathered the financial storm that a few months ago threatened to engulf him, and is comfortably situated on a beautiful farm a few miles from here.

The former army sergeant, who when adverses came thick and fast, turned down flattering vaudeville offers, has settled down to the quiet life of a Tennessee farmer.

His farm was purchased with subscriptions raised by the Rotary clubs of the nation, in appreciation of his war record, is one of the best in Tennessee. It consists of 400 acres well stocked, and cost around $25,000.

"I'm going to be as good a farmer as I was a fighter," York said.

REPORTS PREM LENINE AS SOMEWHAT WORSE

MOSCOW, March 28 (United Press.) — Premier Lenine was reported by his physicians in the latest bulletin from his bedside to be somewhat worse. "There was no change in Lenine's condition from March 22 to March 26," the bulletin said. "On the latter day the premiers temperature aws 37.1. This morning (Tuesday) it was 68; pulse 108, respiration 30."

EASTER HOLIDAYS.

The Canadian Pacific Railway will operate extra equipment to take care of the heavy Easter traffic expected, so those travelling Thursday, March 29th, Good Friday, March 30th, and Saturday, 31st, may be comfortably taken care of.

Trains returning April 1st, will also have extra equipment.

New architectural charm is given the modern stucco dwelling by a roof of Brantford Asphalt Slates.

THE living story of the Brantford Roofing Company is written on the roofs of Canada. Leaders in introducing Asphalt Slates, they have held that leadership ever since.

Four Unfading Colors: Blue-Black, Red, Tile-Red and Green.
Brantford Asphalt Slates, in 4-in-1 Slabs.
Tapered Slates with the heavy butt.
Arro-Lock Slates (red or green) for diagonal effects.

Distributed under Brantford Roofing Trade Marks, through Brantford Roofing Dealers. Stock carried, information furnished, service rendered by our dealer in your district.

Write for descriptive literature, or advice on Roofing problems.

Brantford Roofing Co., Limited, Head Office and Factory: Brantford, Ont.
Branches at: Toronto, Montreal, Halifax and Winnipeg

Brantford Roofs

For Sale by Alfred MacDonald Lumber Co., Ltd.

Peterborough, Durham, Victoria, Hastings and Northumberland—A Page for District Readers

THE DAY'S DOINGS AS RECORDED BY THE EXAMINER'S STAFF OF CORRESPONDENTS.

The Highest Class Talking Machine in the World

THE INSTRUMENT OF QUALITY

Sonora

CLEAR AS A BELL

Louis XV
$400

Sonora Ideals Assure Quality

NEVER satisfied with what many would consider "good enough," Sonora designers, research workers and artizans have constantly striven for perfection. New features and improvements have been steadily added until today, more than ever, the exceptional qualities of Sonora tone, reproduction and cabinetry stand out distinctive above all others.

Dealers Everywhere

SONORA PHONOGRAPH, Limited
690 King Street, West Toronto

All the Best Sonora Models are obtainable from "Ye Olde Firme"

Heintzman & Co., Ltd. Peterboro

NARROW ESCAPE LAKEFIELD HOUSE

Blaze Started in Chimney — Lakefield News of Interest.

LAKEFIELD, March 29. — The home of A. C. Carveth narrowly escaped destruction by fire, the blaze, which originated in the chimney, being extinguished by the prompt action of Fire Chief W. L. Webster and the local brigade.

It is understood that the Rink management has decided not to keep the Rink open after the first of April. This would sound like a joke in any other year, but this winter threatens, despite the fuel shortage, to remain indefinitely.

The snow plough, which has had several winters of comparative ease, has worked overtime this year. Even here in the land immortalized as "Our Lady of the Snows" it is not usual to see the snow plough doing its daily round in the last week of March.

In St. John's Church Easter services will be as usual at 8 a.m., 11 a.m. and 7 p.m.

A union Good Friday service will be held in the Baptist Church at 10.30 a.m.

The preparatory service in the Presbyterian Church will be held on Friday evening at 8 o'clock.

Lighting three cigarets with one match or drinking bootleg booze are considered bad luck.

CAMPBELLFORD CURLING

CAMPBELLFORD, March 29. — The following games were played last evening:

N. Morrison,	W. Sarginson,
M. Guirry,	J. Dolman,
C. Pallasier,	Dr. Longmuir,
W. Meiklejohn,	P. J. Kelly,
Sk..... 8	Sk.....10

DEFIED LAW LAND IN SOVIET RUSSIA.

The Government Declares Priests Convicted of Incitement to Violence.

LONDON, March 29 (Canadian Press). — The Rosta Agency, the Russian Soviet official Agency, has issued a statement here declaring that the members of the Catholic Church just convicted at Moscow, were charged with offences for which they would have been equally liable for prosecution in any country in the world, namely, defiance of the law of the land and open and secret incitement to violence.

"The Soviet Government," continues the statment, "is not prepared to tolerate such activities, particularly when the offenders declare that their allegiance is to a foreign religious authority, and not to the Russian Government, and still less when there is reason to suspect direct intercourse with a hostile State. In Soviet Russia, as in all other civilised countries, priests have no proviliges or extra-territorial rights in the eyes of the law."

NEWS BRIGHTON AND CAMBORNE

Growers Are Not Getting Value For Apples—Fire at Frankford — Easter Services.

BRIGHTON, March 29.—A prominent Brighton man brought a very pertinent matter before the special Agricultural Committee of the House of Commons by referring to the fact that Northumberland county apples which brought the grower $2.00 a barrel or thereabouts on the tree, when peddled out in Canadian cities in small lots cost the ultimate consumer $9.00 a barrel. This no doubt accounts for the fact that even in an apple growing district, people buy British Columbia apples, while the choice varieties which we could raise ourselves are not largely retailed here. It looks as if the spread between the price which the former receives, and the price which the consumer pays, is the result of several middle men receiving a large slice of profit.

Fire at Frankford.

Recently fire was discovered about the noon hour in the house owned by Mrs. Elsie Lawrence. The roof was badly damaged, but the body of the house was saved. There was partial insurance at least.

At the regular meeting of the Frankford Mission circle, Miss A. Windover was appointed a delegate to the branch meeting to be held at Cobourg.

Bridge Tender Superannuated.

B. Young, who for the past ten years has been bridge-tender at the Murray Canal, has been superannuated. With his family he will take up residence in Trenton.

CAMBORNE, March 29.—A sad message containing the news of the death of his uncle, Mr. John O. Williamson, Oklahoma City, was received by Mr. D. S. Williamson of this place. Deceased was a prominent agriculturist for many years, but of late has lived retired. His passing was all the more sad because of the fact that while Mr. Williamson was walking down on the icy pavement he slipped and fell with great force striking his head. Concussion of the brain resulted and he died the following day. Mr. Williamson was the youngest son of the late Mr. and Mrs. D. S. Williamson of Camborne. He was married first to Miss Minnie Handsman of Port Hope and later to a Oklahoma lady, who survives him with several grown-up son and daughters. He also leaves two brothers, R. A. Williamson, Camborne and Capt. George Williamson, Toronto.

Arrangements have been made by the W.M.S. for holding a special Easter service in the Camborne Methodist church on Sunday morning. Mrs. Washington, wife of Rev. C. C. Washington, Baltimore, will give the address.

The Tuxis boys met in the basement of the church on Monday evening and elected officers for the coming year.

Tomorrow night, Rev. F. J. Horwood is giving his popular address, "Music in Religious Worship" in the church here, illustrating it upon the organ.

A Reputation—

for unvarying Quality is the Greatest Mark of Distinction.

"SALADA"

TEA

B 343

has given Matchless Quality for 31 years.
So Delicious! Just Try It.

INSPIRING TALK ON HOLY GRAIL

Judge Huycke Delivers Address to the Lakefield Preparatory School Boys.

LAKEFIELD, March 29.—Judge E. C. Huycke of Peterboro gave a very interesting and inspiring address to the boys of the Lakefield Preparatory School on Monday evening on "The Holy Grail."

Rev. A. W. Mackenzie, principal of the school, introduced the speaker, who is always a popular visitor to the school.

Judge Huycke prefaced his talk by stating that Britain is a Christian nation, a patriotic one and very proud (as they should be) of their traditions. These two characteristics are interlaced as we see in our national arts, such as music, poetry and old books.

In the south west part of England in Somerset is a hill known as Wearyall hill with the ruins of a church on its summit, and there excavating for relics is constanly going on. This is Glastonbury, the site of the first Christian church built in Britain. There is the following wonderful legend about it which adds greatly to its interest:

When our Lord and his disciples met for the last supper, the story of which we all know so well, it was Joseph of Arimathea who loaned a beautiful jeweled cup for the use of Christ. Joseph was a rich and powerful Jew and while secretly a believer in Christ, he had not yet taken any open stand for Him. After the supper, Joseph got the cup and when the Roman Centurian with his spear pierced the side of the Crucified Christ, Joseph held the cup while some of the blood from the wound dropped into it. From this time on this cup with the Lords blood became his most sacred possession. The blood (so the legend goes) never congealed, but throbbed as in life; the spear too, never ceased to drip fresh blood. Joseph was no longer a secret follower of Christ, but openly all his life he proclaimed his Christian faith. Very few of us know anything about Christ's funeral, though we all know of His death, Resurrection and Ascension. There is a beautiful picture which shows the funeral of Christ as the artist pictured it. The body wrapped in spices and linen placed in a bier, which was carried on poles by four men who bore the body to the new tomb, the gift of Joseph of Arimathea. The disciples followed with great sorrow and lamentation; of the four men, who bore the sacred body, the first two were richly dressed Jews of high rank—Nicodemus and Joseph of Arimathea another was a sweet faced gentle young man in a white robe, the disciple whom Jesus loved (St. John), and the fourth was a Roman soldier in full armour ,the very centurian who had pierced Christ's side with his spear and who in the last hour of the Saviour's life believed in Him and asked to be allowed to assist at His burial. This soldier remained faithful to his Lord and was after canonized by the Christian church. After our Lord's resurrection Joseph was arrested and thrust into prison where he semained for forty years he was sustained by the presence of the Sacred Cup which possessed remarkable properties, for the possessor wanted for nothing. After Titus destroyed Jerusalem, Joseph was released and after a miraculous vision he took the cup and all his family and friends and entered a ship, sailing away to strange lands. Though nearly shipwrecked, Joseph kept his faith in the vision, which he believed to be of Divine origin and finally he and his companion landed safely on the south west coast of England. After wandering about they climbed the high hill known as Wearyall Hill, and from there they saw a beautiful Island called Avalon, or the Isle of Apples, which they had been seeking. Joseph took his staff and thrust it into the ground, where it torn tree which grew from Joseph's once, as a sign of Divine approval. On this hill they built a church (Glastonbury) in which they placed the cup or grail (the latter a Saxon word) and the dripping spear. The thorn tree which grew from Joseph's staff still blossoms at Christmas, mindful of our Lord. The holy grail (as the cup became known) was not always seen, but would withdraw itself from sight; it was always clearest to those who were pure in heart, those who were wicked could not see it at all.

King Arthur.

King Arthur, continued Judge Huycke, the legendery king of Britain ,was the son of King Utherpendragon (who died before the birth of his son) and was taken by Merlin, the magician, to Sir Ector, a knight who was brave and worthy to be trusted and who was possessed of a remarkably good wife, who cared fort Arthur until he grew up, keeping him in ignorance of his royal birth. The legend of King Arthur inspired the ideals of the British people, and legends, poetry and pictures on this subject are not only known and loved in Britain, but also in France and Germany. There are two great operas written on this subject, "Lohengrin" and "Parsifal." King Henry II of England sought to emulate King Arthur in his wonderful conquests and personality. A grave was discovered at Glastonbury which had a Latin inscription, which translated read, "Here lies Arthur who was King and will be King again," and for several hundred years the Britons looked for Arthur's return.

The legend of the huge stone floating down the Thames with a sword unbedded in it is well known. The man who could pull the sword out was to be king. Young Arthur a mere lad acting as squire to his foster brother Sir Kay, son of Sir Ector), accidently saw the stone and sword and pulled out the sword and was subsequently proclaimed King. The sword, which was known as Excalibur was a treasured possession. King Arthur established the greatest order of chivalry ever known and his Knights of the Round Table became famous. The swore to fear God, honor and obey the King and to protect the weak, especially the ladies. This order of chivalry was maintained for years and there the Holy Grail was mentioned and the knights set out to find it. Many lost their lives but few saw it. Sir Launcelot, the strongest knight, saw it, Percival saw it and his sister, who was one of the purest of women and Sir Galahad, the peerless, pure knight with his white shield and blood red cross saw it and followed it over the moor and fen and he finally disappeared.

Tennyson, who has written much beautiful poetry on the subject rather reproaches the knights for following this vision and neglecting the poetical side of life and the helping of ones' fellow men in leading the ascetic life.

This is a wonderful and very beautiful legend which may not be true but whether true or not it cannot help being an inspiration to higher ideals.

NORTH MONAGHAN NEWS PARAGRAPHS

Portion of Erskine Avenue Roadside Caves In—Extension Work at St George's.

NORTH MONAGHAN, March 28.—Mr. and Mrs. W. B. Anderson have returned to their home near Crawford's Grove, after spending the winter in Peterboro.

The stork visited the home of Mr. and Mrs. J. Hampton, Cameron St over the week end, and left a baby.

A large portion of the roadside on Erskine avenue caved in during the recent thaw. A fence has been placed around the cavity to prevent night travellers from being injured by a fall.

The residents of the south section of North Monaghan, are well pleased around the cavity to prevent ables them to procure their mail at Patterson's Grocery store, as it saves the long walk to Byersville.

The building of an extension to the basement of St. George's church has almost reached completion. A number of the members of St. George's Men's Club have given free of their time to this work, and the hope to have the work finished before spring will be realized.

MORRIS COMPANY BOUGHT

CHICAGO, March 29.—(Canadian Press)—The acquisition of the Morris and Company Packing interests by Armour and Company, through a subsidiary, has been completed, according to an announcement last night by J. Ogden Armour chairman of the Board of Armour and Company. The North American Provision Company, subsidiay of Armour and Company, of Delaware, was named as the firm acquiring Morris and Company's business.

HAT DYE NOW 25c.

Parke's Straw Hat Dye, the original and best coloring for straw hats, is again selling at the old price—25c a bottle. Same size bottle, enough for a large hat. At Bond's Drug Store, corner George and Hunter streets.

IN LAKEFIELD AND DISTRICT

Twelve-Year-Old Boy Obtains Remarkable Record in School—Personal Mention—Council Met.

LAKEFIELD, March 29.—The following is the report of Master Jack Simpson, a pupil of Kingsley School, N. Vancouver. The boy is not yet 12 years of age. His father, John Simpson is a son of Mrs. T. A. Simpson of the village.

The maximum marks obtainable in each subject was 100, and Master Jack earned the highest marks obtained by any other pupil:

English, Grammar, and Composition 70, 80; French 48, 88; Science 76, 80; English History 60, 86; Canadian History 55, 80; Geography 76, 87; Arithmetic 88, 88; Recitation 85, 95; Reading 60, 84; Writing 76, 86; Drawing 76, 85; Spelling 80, 100.

(Signed) F. J. Townsend.

The memo of the form master on the report reads: "Your boy is a good steady worker and should rise in form."—A. H. Scriver.

Kingsley school is a private boarding school for boys in North Vancouver and Jack has been a pupil for the last few months.

Personal Mention.

Mr. and Mrs. Ed. Whatley left last week for Peterboro where they will reside in future.

Mrs. W. W Leonard was visiting friends in Peterboro last week.

Miss Corkery spent the week end in Peterboro with her parents.

Mrs. S. White is visiting friends in Streetsville and Bolton.

Leonard C. Pattrick of Belleville was in the village last week.

Council Met.

At a special meeting of the Village Council there were present J. C. Strickland, Reeve and Councillors Moore, Madill, Leonard and Tanner.

The reading of minutes was postponed till next regular meeting.

The finance committee presented a report recommending payment of th following accounts: Tanner Drug Co., drugs for quarantine, $7.55; Messrs. Morris and Lawrie, audit, $120.00.

On motion of Councillors Madill and Leonard, the report was adopted.

Moved by Councillors Tanner and Moore, that the collector be authorized to extend the time for payment of arrear of taxes until April 7, 1923, on properties which are liable to distraint for non-payment, and that a return be made to County Treasurer according to Statute of all vacant lands upon which there are arrears of taxes. Carried.

Moved by Councillors Madill and Leonard, that the report of Messrs. Morris and Lawrie, auditors, be received and adopted and that the report be published according to Statutory requirements. Carried.

The council then adjourned.

MAGIC BAKING POWDER

CANADA'S PERFECT BAKING POWDER

CANADIAN MADE

We recommend the use of Magic Baking Powder because we know that its ingredients are of the highest quality. It is guaranteed to be the best and purest baking powder possible to produce.

BRITISH GOVT.

(Continued from page 3.)

straightforward throughout, and would also be accepted as honest negotiators.

During the course of the debate, Mr. Asquith closely pressed the Government concerning what he characterised as the remarkable statement made on Tuesday by Baron von Rosenberg, in which the German Foreign Minister suggested the formation of an international commission of investigation.

Mr. Asquith wanted to know whether the British Ministers had taken any steps to consult the other Powers concerned in regard to such a commission, or whether they were still committed to an attitude of "benevolent impotence."

Mr. Baldwin ignored this challenge, but Ronald McNeill, Under-Secretary for Foreign Affairs, who spoke later, insisted that Baron von Rosenberg's suggestion was nothing more than the idea put forward some time ago by the United States Secretary of State.

The Chancellor pointed out that Mr. Asquith had quite omitted the mention of the important qualification that Germany, as a condition precedent to any move of the kind, insisted upon complete evacuation of the Ruhr, to which, as everybody was aware, the French had not the slightest intention of seceding. Therefore, declared the Under-Secretary, he could see no advance whatever in the German Foreign Minister's speech.

Like the Lily—

LAURA SECORD Old-Time Home-Made Candies express the Spirit of Eastertide.

Their delicious wholesomeness, secured from the cream—real cream, and fresh creamery butter of which they are made, has made Laura Secords the favorite candies of every one who has tried them.

Take home a box to-night. Make Laura Secords your Easter gift to all your loved ones. Everybody loves Laura Secord Candies.

Obtainable only in Laura Secord Shops: ALL sixty cents a pound.

Laura Secord

CANDY SHOPS

Plenty of clean dish towels—what a comfort to have them! It is so easy to let them soak themselves clean in the rich Rinso suds every day—

HALF soiled dish towels are a nuisance—they leave cloudy streaks on your glassware and greasy smudges on your nice plates. It is so easy to let them soak themselves clean in the rich cleansing Rinso suds. Really it is no task at all. Rinso's big lasting suds gently loosen the dirt so that only the worst spots need any rubbing whatever. Give the towels a good rinsing after their Rinso bath—then just hang them up to dry. They will be ready for the next dish-washing—clean, sweet smelling, crisp and fresh. Try Rinso today.

Rinso—made by the makers of Lux.

LEVER BROTHERS LIMITED, TORONTO R316

INVALID EGGS IN THE HOUSE

Interesting Discussion on the Graded Egg Service—A Farm For Nothing.

OTTAWA, March 29 (Canadian Press). — "Invalid eggs" and "fresh laid eggs" were discussed in the special committee on agricultural conditions yesterday afternoon,when Harry C. Grant, Hudson Bay fellow at Manitoba University, was a witness for the third session.

Mr. Grant also expressed his views on co-operative marketing and the part the Government should play in such a development.

"When I see signs up in a grocery" asked A. R. McMaster, chairman, "invalid eggs one dollar, one-day-old eggs, ninet, cents, and fresh-laid eggs sixty-five cents, what do those signs mean?"

"They mean nothing at all," replied Mr. Grant, "except the dealer's own opinion of the eggs, and he might as well brand a sack of wheat without looking inside."

Mr. Grant gave the committee an account of graded egg service in Alberta, and stated that number one eggs could not be sold in Calgary.

"Why?" he was asked

"Because the dealers put number twos on the market as fresh from the country," replied the witness.

He stated also that Canada exported to the United States four million dollars worth of eggs and imported two millions worth, but that the number of eggs might be about the same, as the exports were number ones and the imports the inferior qualities.

There was a discussion over the possibility of the Government providing for the farmers information in advance to the market for farm produce, and the witness suggested that agricultural attaches should be added to the trade commission's office.

"Don't you realise," remarked Mr. McMaster, "that the farmer is co-operating with Providence."

"We as farmers," agreed Thomas Sales, "are going it blind in a way that is very different from any manufacturer on earth."

Asked his opinion in regard to co-operation, the witness said that it was "the only solution." He added that "co-operation is an ideal and not a force. If that were forgotten, he explained, the members of co-operative societies would shatter their organisation in order to take advantage of some temporary situation.

Co-operation, he maintained, must not raise the price to the consumer, but must give higher quality. The farmer could get larger returns by the abolition, not of all middlemen, but of those middlemen who were unnecessary.

Dealing with a proposal for co-operative marketing, Mr. Sales asked what part the Government should take.

"Not very much," was the reply.

"The province of Government," added Mr. Grant, "is in supervision and grading and inspection, also credit on proper security and marketing information. The Government should supply credit to organisation of producers to enable them to finance their marketing."

"Do you think Government guarantee of bonds for railways has been wise," asked Mr. McMaster.

"It was justified in the circumstances," was the answer of the witness, "inasmuch as it was permitted the building of the railways."

In support of Mr. Grant's evidence as to conditions in Waskada district, Robert Milne, Neepawa, read a newspaper advertisement offering a farm in that district for the payment of the taxes alone. The advertisement stated that the farm had "good farm buildings" and "considerable hay."

Children Love It and It's Good for Them

Nothing better for Children than delicious desserts made from McLAREN'S INVINCIBLE Jelly Powders. Absolutely pure and wholesome. Doctors prescribe them for invalids.

Costs only 1 cent a serving. One package serves eight people.

At All Grocers

Don't say McLarens—

Specify

McLAREN'S INVINCIBLE

Made by McLAREN'S LIMITED, Hamilton and Winnipeg. 4

FURTHER SEIZURES BY FRENCH TROOPS.

Vineyards, Cellars and Wines Seized in Moselle Valley.

DUSSELDORF, March 29 (Canadian Press). — The French authorities yesterday began taking over the Prussian State-owned vineyards along the Moselle River, according to the Deutsche Rheinsche Volk Zeitung.

The paper says the seizure includes vineyards, buildings, wine cellars, and bottled wines.

There are thousands of acres of vineyards owned by the Government along the Moselle, where it runs into the Rhine.

The town of Mettmann, near Elberfeld, was surrounded yesterday by French troops and tanks. The French demanded that the Mettmann officials give the names of the Germans responsible for the shooting and wounding of a French major in the foot several days ago.

Traffic to Mettmann has been entirely cut off. The interurban street cars running between Dusseldorf and Elberfeld are stopped at the outskirts, and th Mettmann passengers are obliged to walk across the town.

A BRISK DISCUSSION ON LABOR ESTIMATES

Leaders Clash During the Argument — Mr. Forke Observes That Exchange Was Very Entertaining

OTTAWA, Ont., March 29.—(Canadan Press.)—Consideration of labor estimates in the House yesterday brought some lively clashes between the Prime Mlinster and the leader of the Opposition. Mr. Meighen criticized the appointment of Mrs. Carruthers to represent Canada at the coming session of the governing body of the International Labor Office as that of an English woman politician. Premier King retorted that Mr. Meighen's view was small and narrow and urged that Mrs. Carruthers was an authority on questions of labor legislation to be discussed by the governing body.

Mr. Meighen wanted to know what the government had done to put the labor planks of the 1919 Liberal platform into effect. Mr. King cited: Restoration of responsible government; representation of labor on the Canadian National directorate; legislation to restrict Chinese immigration, and intimated that other planks would be given effect as conditions permitted. Mr. Meighen challenged the view that there had been return of responsible government and, as the appointment of Tom Moore to the C.N.R. directorate had not been approved by the employes of the system, it was a "direct violation of the commitment of the party in this House."

Later, there was a keen passage between Mr. Meighen and Hon. James Murdock, Minister of Labor. Mr Meighen declared that as a result of the exodus south, the United States was relieving Canada of a great deal of worry in regard to unemployment. Mr. Murdock came back that there was no one more responsible than Mr. Meighen, who was the "best advertising medium Uncle Sam had in Canada."

The "consummation of nonsense," was the way Mr. Meighen, in reply, referred to Mr. Murdock's statement.

Instead of this "an English woman politician must represent this country." Mr. Meighen doubted whether very many people in Canada had read Mrs. Carruther's book but in any case its authorship was a long way from qualifying for the duties in question. She was a member of a family owning large coal interests and while this did not necessarily disqualify her, it would tend to lead her away from being the proper person to speak from the viewpoint of labor.

The Prime Minister asserted that Mr. Meighen's view in this matter "was small and narrow." He also classified with the same adjectives the objection that Mrs. Carruthers was connected with a family owning coal interests. Canada, said the Prime Minister, was very fortunate in having a woman with such wide sympathies represent her at Geneva. He hoped that this country would be large enough to continue to extend recognition to these people who helped to make known Canada's laws throughout the world. This, Mrs. Carruthers had done through her book and the appointment of her to represent Mr. Murdock was but a small recognition of her service.

Mr Meighen then wanted to know what was the position as to fulfilling the resolution of the Liberal convention of 1919 in regard to such matters as old age pensions and the eight hour day.

The Prime Minister said that some of the planks had been carried out and that the others one by one would be realized as soon as condition made it possible.

Pressed by Mr. Meighen to state definitely just what the Government had done, the Prime Minister said in the first place there had been restoration of responsible government; then labor had received representation on the Canadian National directorate. Furthermore legislation was in hand looking to the more effective restruction of Chinese immigration.

Denying that the government had in any measure restored responsible government, Mr. Meighen declared his belief that never before had so many order-in-council been passed in the history of Canada.

Mr. King retorted that returns would indicate that orders-in-council last year showed a decrease in number. To this Mr. Meighen replied that were the number half as large it would make no difference. The purpose of an order-in-council was in a general way to carry out the general intentions of parliament. This government, he asserted, had assumed to act far in excessive of the extent circumstances warranted.

In regard to the appointment of a labor representative on the Canadian National board, Mr. Meighen asserted that far from giving effect to the programme of the Liberal party, the action of the government had been a flagrant violation of it. The Liberal party had stood for two members recommended by the employees of the system, whereas but one man had been appointed and he had not been so recommended.

Questioned by Mr. King as to whether he had any objection to the present labor director, Mr. Meighen declared he had nothing against Tom Moore. He was merely emphasizing that the government had violated the Liberal pledge.

The item carried.

A vote of ten thousand dollars for joint industrials councils was passed with little discussion.

W. A. Boys drew the minister's attention to the decrease of $1,300,000 in the total amount of the estimates. He understood that this amount was not required for unemployment, but he wished to have an planation of the decrease.

Mr. Murdock replied that it was not the intention of the Government to participate in a plan for joint relief of unemployment with provinces and municipalities this year.

Mr. Meighen reverted to the pledge of the Liberal party to give Labor representation on the directorate of the Canadian National Railways. He stated that, prior to the 1919 convention, the Liberal party had declared by a motion in the House that it favored the appointment of representatives of Labor on the Canadian National Board.

Mr. King remarked that later at the convention it had been decided that Labor would be given representation but no definite limit had been fixed to this representation.

Mr. Meighen declared that an undertaking given in Parliament was understood to be more binding than one outside. The Government had broken its pledge to Labor.

Considering the civil government vote of $331,735 salaries and $45,500 contingencies for the Department of Labor, L. J. Ladner (Cons., Vancouver S) asked regarding an unemployment relief vote. Mr. Murdock replied that none had been provided. The Government did not anticipate any condition of unemployment now or in the immediate future which would warrant Federal participation in relief.

"Day by day, in every way, Canada is getting better and better," the Minister declared.

"And the United States is relieving Canada of a great deal of worry in regard to unemployment," retorted Hon. Arthur Meighen.

"Yes, and there is nobody more responsible than my right honorable friend," Mr. Murdock asserted. Only a couple of weeks ago Mr. Meighen had stated in the House that children were dying and suffering in Canada during the past winter. It was unfair to Canada that such statements should be made. They were driving men out of the country. The leader of the Opposition was the best advertising medium that Uncle Sam had in Canada, Mr. Murdock went on. He was driving Canadians out of the country by his speeches. No immigration agent of the United States in Regina or elsewhere had been able to render such splendid work for Uncle Sam as had Mr. Meighen and his friends.

"The right honorable leader of the Opposition can take credit for being the best immigration official which the United States has," Mr. Murdock declared in conclusion.

Mr. Meighen said "he seemed to have started something." He had said in a previous debate that through the Government's lack of action to secure a coal supply during the past winter, there had been suffering and death amongst the children in many Canadian cities.

Mr. Murdock: "Will the honorable gentleman read what he said?"

Mr. Meighen: "Does my honorable friend think I carry around all the newspapers of Canada for such a purpose?"

The Minister asked that Mr. Meighen read what was in Hansard.

Mr. Meighen replied that he did not like to be disrespectful, but if the consummation of nonsense had ever been reached it was reached in the last speech of Mr. Murdock. Men had gone from Canada by the thousand. Mr. Meighen said he had stated this in his speech on the address. He did not attribute all of this to anything the Government had done or had not done. These things worked in cycles. He did, however, hold the Government responsible for some of the exodus.

No word of pessimism as to the future of Canada had ever passed his lips, Mr. Meighen declared. On the other hand, however, Liberal members of the House in 1921 had declared that the country was in the jaws of bankruptcy, and that even rich men were becoming frightened. Now they wondered that they did not get immigration in 1922.

Mr. Murdock asked if Mr. Meighen had not from the public platform in October and November, 1921, prophesied that factories would close and workmen be thrown out of employment if the Liberals were elected.

Mr. Meighen said that was true, but the honorable gentleman opposite had taken care that it did not happen at the expense of their pledged word to the country. If the Liberal Government had carried out the platform it placed before the electors, factories would have been closed. The Liberals had proved themselves false to what they had pledged.

Mr. Forke, rising, declared that the exchange had been very entertaining, but it had not got the House very far with the estimates.

The incident then closed.

FIRE DESTROYS PARAGON PARK NEW ENGLAND

Seventy-Five Houses and Cottages Razed in Conflagration Which Swept Big Seashore Resort.

LOSS IS $750,000

HULL, Mass. March 29.—(Canadian Press)—Paragon Park, New England's largest seashore amusement centre, and seventy five houses and cottage were destroyed by fire which swept the Nantasket beach on the wings of a wind that reached fifty miles an hour and was brought under control early this morning. At midnight, the flames were spreading against the wind, and Atlantic House, the principal hotel of resort, was threatened for a time.

The loss is estimated at $750,000. Firemen from seven cities and towns assisted in fighting the fire, but their efforts were handicapped by lack of water.

Spread Rapidly

At 9 o'clock Paragon Park, had been largely destroyed, and the fire was sweeping over Center Hill, wiping out residences and spreading with great rapidity. At that hour thirty houses were reported burning.

At 9.15 a.m. an Associated Press correspondent, who was watching the progress of the fire, reported that the house from which he was telephoning had caught fire.

"It is going too fast for me, I must move again," he announced.

The fire departments of Hingham Quincy and Weymouth joined the Hull forces to fight the conflagration.

RETURN OF WINTER IS UNPRECEDENTED

Zero Temperatures and Biting Frosts Prevailed From Winnipeg to Atlantic.

TORONTO, March 29. —(Canadian Press.)—All over Eastern Canada the cruel grip of winter was tightened yesterday. From Winnipeg to the Atlantic Coast come reports of zero temperatures and biting blasts. Prairie farmers find consolation in the belief that the delay in seeding which the present cold snap is almost certain to cause, will mean better crops. In Northern Ontario, prospectors and others hurrying to known and prospective fields rejoice that the spring break-up has been delayed for another week, although an experienced "musher" believes that this violent spell preludes a sudden bursting of the iron bonds that now hold rivers and lakes and make the muskey a highway.

From Sault Ste. Marie and the head of the lakes come reports of heavy snows that impede traffic, while from Muskoka comes a wail that the temporary return of winter has dispelled visions of spring canoe trips. High pressure salesmen were succeeded in thier favorite stamping ground by high pressure weather yesterday. The latter, according to the weather bureau, was the most of a series of high pressure waves which have been sweeping in swift succession down from their sub-arctic home over the smiling fields and cities of Eastern Canada.

Yesterday the populace of all Eastern Canada shivered in cold unprecedented for spring .There was not a blustering blizzard or the swashbuckler and bluffer. It was an implacable cold that hinted as steely determination. The moon last night was like a hard cold eye.

TWO-HEADED CALF

ORANGEVILLE, March 29.—(Canadian Press)— A five-year-old Durham cow belonging to George Irwin, West Mono, gave birth to a two-headed calf, which lived only about five minutes. Each head had a mouth and a pair of eyes.

PUBLIC SCHOOL BURNED

GRAVENHURST, March 29.—(Canadian Press) — It took just thirty minutes from time fire was discovered last evening to reduce the Central Public School to ruins with a loss of about thirty thousand dollars.

CAMPBELLFORD AND DISTRICT

Criticism of the Council's Action in Leasing the Ogilvie Property—News of Interest.

CAMPBELLFORD, March 29. — There has been some criticism of the action of the town council in leasing the Ogilvie property to the government for a term of three years, with the option of a renewal for another three years at the end of that term, the building to be fitted up at Federal expense and used as a home for the local company of the Northumberland regiment. This criticism is heard almost entirely among residents of the west side, whose ambition for years has been to see the property converted into a town office building, with a community hall attached, or at least a rest room for the benefit of visitors from the country.

The town is to receive a rental of $10 a month from the government. The property cost the town $3,500 and the rent received from it is less than four per cent. on the investment, and this is regarded by some as a poor business move on the part of the council.

Several of the councillors who supported the arrangement made last week with the government, have spoken to the Examiner in explanation of their stand. Those who voted in the affirmative were Councillors Allan, Cole, Carter and Meikiejohn. Those in the minority were Reeve Anderson, Deputy-reeve Wilkinson and Councillor Dorie. Councillor Burke was absent.

The majority meet with argument over objection taken to their action. The building at present is badly out of repair. The roof leaks and the plaster has fallen from ceiling and walls, in some of the rooms in great patches. When a fire is lighted by the caretaker the smoke refuses to leave by way of the chimney, but escapes by way of the doors and windows. To fit up the building for a dwelling would involve considerable outlay and the town is not in the real estate business. The government will put the building in repair and this fact, the councillors who voted in the affirmative point out, explains the comparatively low rental which is received for the building. No private citizen, they say, would be willing to take over the property on the same terms.

The Former Lease.

The council of 1921 leased the property to the government for five years, with an option for renewal for another five years. The arrangement just made will bring the property back into the hands of the town two or four years sooner than would have been the case under the old agreement.

The government have stated that the property is not suitable for a permanent armouries as the lot is too small. Using it now for that purpose is simply a makeshift at a time when the Federal authorities are undertaking no new expenditure that can possibly be avoided. Eventually the building and grounds will revert to the town to do with it whatever is deemed advisable.

It will be available then for a civic office building, and will be in vastly better repair than it is to-day

Cost of Civic Offices

It is estimated that it would cost $8,000 to fit up the building as a home for the town officials Those who voted for the agreement last week say that it would not be consistent on their part to favour such an addition to the town's debenture debt at a time when they are committed to a policy of economy and when the Council has gone on record as opposed to an outlay of $20,000 for a new High School.

New Armouries.

When the Militia Department feels itself financially equal to the task of building a permanent Armouries here, it is probable that the site chosen will be on the Fair Grounds, where there is plenty of room for military manoeuvres. That is the plan formed by F. J. Hoskins and other directors of the Fair, who point out that the Armouries could be used at Fair time to house the exhibits of merchants and manufacturers who would show their goods if they had a proper place in which to do so. That is one department that has always been practically lacking at Campbellford's Fair.

No Local Jealousy.

The councillors who supported the recent agreement with the Government assert that there was on their part no local jealousy, that they were not actuated by any desire to keep the west side of the river out of a local improvement. That feeling, they claim, belongs to the days of fifty years ago when representatives of the east and west side, for the pure love of contest, met on the bridge and settled the question of physical prowess at least. Each side in those days had its chosen warriors to uphold sectional honour and tradition. But the Horatiuses of half a century ago have long since gone the way of all flesh.

The Ancient Landmark.

Thomas Rutherford, a resident of Ranney Street, who is in his 79th year, and whose mind is stored with the history of Campbellford and vicinity, recalls the days when the late William Ogilvie, in 1853, put up the building which has been so much in the limelight recently. Mr. Rutherford at the time was a lad of eight, living on his father's farm, about four miles from town. The stone house was one of the first, if not the very first, built of those that are still standing. It was a mansion in the days when the place was known as Campbell's Ford, when people forded the river at a point above where the bridge now stands.

Mr. Ogilvie was a shoemaker of the old type, and he accumulated considerable fortune at his trade and in building houses. He was a member of the Presbyterian Church, then a struggling congregation, and Mr. Rutherford recalls that the first tea meeting — they called them soirees in those days, and as they are called in Scotland at the present time—were given by the local Presbyterians, was held in the new home of Mr. Ogilvie.

All of which associations explains why there are so many people in Campbellford to-day who have a sentimental regard for the Ogilvie house as one of the town's landmarks and who would regret to see it demolished even to make room for an Armouries.

The building has substantial walls that are practically indestructible, but it stands on a sandy foundation, the builders securing from the excavation for the cellar sufficient sand for use in the structure. It contains some of the finest lumber ever produced in Canada, as Seymour was noted for its excellent pine, and the lumbermen in those days seldom cut up a tree beyond the first limb.

When the town first transferred the property to the Government as the site for an Armouries, the Militia Department sold the building to W. Fraser for $100.00, on condition that he tear it down and remove the material inside of a month. Then the Great War broke out, and the deal fell through, the Government later transferring the title back to the town.

Mr. Fraser recently circulated a petition to have the property converted into a civic building. He secured the signatures of 226 of the heaviest taxpayers, the most of whom resided on the east side.

That is likely to be the ultimate fate of the ancient landmark, but it will take time.

A Model Hotel.

When Dr. P. E. Doolittle, president of the Ontario Motor League, addressed the Chamber of Commerce here recently, he stated that no town no matter how favorably situated, could hope to attract tourist traffic unless it provided up to date hotel accommodation. He was pleased to see that in this regard Campbellford was well prepared. He made special mention of the St. Lawrence Hotel, at which he was stopping, and where he noted that improvements were being made which would put the house in the front rank of places of public entertainment in Ontario.

The St. Lawrence Hotel deserves all the high praise which Dr. Doolittle gave it. James Kerr, the proprietor, has completed the changes which he began some time ago. Hardwood floors have been laid throughout, and there is now hot and cold water in every guest chamchamber in the building. A new stairway has also been put in. One of the most home like additions, one likely to be apreciated by all comfort loving guests, is a handsome fire place in the sitting room. This hotel has always been a favorite with the travelling public and is now likely to become more popular than ever. Tourists wil find all home comforts there. Mr. Kerr proposes to put his hotel and town on the map by advertising it in the publications issued by the Trent Waterways Associations.

Painful Accident.

Mr. Clarence Massie while working on Tuesday at the Canadian Paperboard Company's mill had the misfortune to have his forefinger caught in a pinch roller, bruising it bdly.

Take THRE Campbellford

You are sure of being nourished if you take

BOVRIL

FATHER AND THREE CHILDREN BURNED.

Four Fatalities When the Lemieux Building at Fabre Destroyed By Fire

COBALT, March 29.—(Canadian Press). — Eusibe Lemieux and his three small children were burned to death, and his wife sustained a broken back and is expected to die, as a result of a fire which destroyed the Lemieux barber shop, restaurant and residence at Fabre, a village on the Quebec side of Lake Timiskaming, yesterday afternoon, according to information received last night by telephone.

From details received, it appears that the fire started near the furnace in the basement of Lemieux's building in which he operated a barber shop and restaurant on the ground floor, with living quarters in the second storey. The flames spread with such rapidity in the high wind that the Lemieux family was trapped upstairs. Lemieux was 36 years of age, and his three small children aged two and a half years, one and a half years and two months.

Head on tight Stick made right Safe, sure light.

MAPLE LEAF MATCHES

Well worth 15¢ *a box*

21

A Practical Corset for the Active Woman

THERE is no better or more practical corset for the active woman in office, store or home than a *Nemo Corset*. They are made expresaly to give scientifically correct support to the back and the vital abdominal muscles and organs. They are extremely comfortable and so durable that they will outwear two pairs of ordinary corsets.

Thousands of busy women all over Canada would never think of wearing any other corset than a *Nemo*. You will experience a marked improvement in your general health and appearance if you will follow their example.

The *Nemo* styles illustrated from left to right above are as follows:—

Kop Service—6 models, $0-36, $5.00 to $10.00.
Self-Reducing Service—10 models, 22-44, $1.50 to $8.50.
Wonderlift Service—In several models, 22-44, $7.00 to $8.50.

No additional charge is made for extra large sizes up to 44.

"Once try a Nemo and you'll never change"

Sold Exclusively in Peterboro by

THE CRESSMAN CO., LTD.

It is always best to have a Nemo Corset correctly adjusted to your figure by a trained corsetiere, the first time you purchase. After you know your style number and size, a fitting will be unnecessary as these numbers are never changed.

Made in Canada by KOPS BROTHERS, Limited, Toronto

83

April Release

Brunswick

"BEST OF ALL"

Records

All Double-Sided. Play on Any Phonograph.

Hear This Wonderful Record!

"Morning, Noon and Night"

A magnificent Orchestral selection by the

Capitol Grand Orchestra

on Brunswick Double-Sided Record No. 20010

Also be sure to hear these other April release hits.

INSTRUMENTAL

15042—My Joys—Meidens' Wish—Piano Solos. Leopold Godovsky.

13092—Ferniente—Serenade—Violin, 'Celol, Piano. Elshuco Trio.

50026—Canzonetta — La Clochette—Violin Solos. Bronislaw Huberman.

VOCAL

2262—Lady of the Evening—Will She Come Back from the East?—Tenor. Allen McQuhae.

15040—Africana Paradise—Tenor. In Italian. Mario Chamlee. Manon—Tenor. In French. Mario Chamlee.

2181—The Palms—The Holy City—Baritone. Richard Bonelli.

2182—Fiddle and I—Sacrement (A Love Song)—Contralto. Elizabeth Lennox.

DANCE

2268—Falling—Fox Trot. Gene Rodemich's Orchestra. Bee's Knees—Fox Trot. Oriole Terrace Orchestra.

2261—Lovin' Sam—Fox Trot. Bennie Krueger's Orchestra. Down in Maryland—Fox Trot. Gene Rodemich's Orchestra.

2262—Love Sends a Little Gift of Roses—Fox Trot. Wonderful One—Waltz. Carl Fenton's Orchestrat.

2260 — Dearest — Fox Trot. Baby Blue Eyes—Fox Trot. Isham Jones' Orchestra.

2263—Un Tango Dans La Nuit—De Cilva A Sept—Tango. Joseph C. Smith Trio.

2256—Just One More Dance—Fox Trot. Oriole Terrace Orchestra. You've Got To See Mamma Every Night—Fox Trot. Bennie Krueger's Orchestra.

2264—Pale Venetian Moon—Fox Trot. The Love-light in Your Eyes—Fox Trot. Arnold Johnson and His Orchestra.

POPULAR

2255—Mother's Love—Baritone. Ernest Hare. Sunset Trail of Gold—Contralto and Tenor. Emily Earle and Charles Hart.

Little Rever (Don't Forget to Come Back Home)—Tenor. Billy Jones. Sunset Valley—Male Quartette. The Greenwich Villagers.

2258—Counterfeit Bill (From Louisville). The Mad Little Boys Aren't Goody-Good—(To the Goody-Good Little Girls). Singing Comedienne, Margaret Young.

COME IN AND HEAR THEM!

J. M. Greene Music Co., Ltd.

"Home of Good Music" Charlotte Street

The Musical Merchandise Sale a Co.—Sole Canadian Distributors—Toronto, Montreal, Winnipeg.

Non Rustable

D&A "Modish-Stout"

D&A CORSETS Styles 911 901 921

Reg Trade Mark

Hip Development-10 in

To "Slenderize" with comfort, wear the D & A Modish-Stout Corset—

Your Corsetiere will explain how the bias seam from waist to bust and the specially designed adjustable flaps over the elastic gussets on the hips give wonderful support while controlling the figure. If you are larger than average be sure to see the D & A Modish Stout, which with it three distinct types provides corset comfort and styles to many who have never before had it.

DOMINION CORSET CO., Quebec, Montreal, Toronto.

8-23 Makers of La Diva and Goddess Corsets

The PRIDE of PALOMAR

By Peter B. Kyne

(Continued from yesterday).

"Conway," Parker answered him quietly, "I like your sense of humor, even if it does hurt. However, you told me to fight the devil with fire. Still for the sake of the amenities, we should always make formal declaration of war before beginning hostilities."

"And that's a trick you didn't learn in Japan," the old contractor reminded him.

"So I hereby declare war. I'm a past master at holding hard to whatever I do not wish the other fellow to take away from me, so build your dam and be damned to you. Of course, if you complete your contract eventually, you will force me to pay you for it, but in the interim you will have had to use clam-shells and woodpecker heads for money. I know I can stave off settlement of your judgment for a year; after that, should I acquire title to the Rancho Palomar, I will settle with you promptly."

"And if you shouldn't acquire title, I shall look to my young friend, Don Miguel Farrel, for reimbursement. While at present the future may look as black to Mike as the Ear of Hell's riding-boots, his credit is good with me. Is this new law you've promulgated retroactive?"

"What do you mean?"

"You' settle with me for a work performed up to the moment of this break in diplomatic relations, won't you?"

"That's quite fair, Conway. I'll do that." Despite the chagrin of having to wage for the nonce a losing battle, Parker laughed heartily and with genuine sincerity. Don Mike joined with him and the charged atmosphere cleared instantly.

"Bill Conway, you're twenty-four carat all through." Farrel laid a hand affectionately on his father's old friend. "Be sure to come down to the hacienda and get your check.

We dine at six-thirty."

"As is?" Conway demanded, surveying his rusty old business suit and hard, soiled hands.

"As is," Bill."

"Fine! Well, we've come to a complete understanding without falling out over it, haven't we?" he demanded of Kay and her mother. "With malice toward none and justice toward all—or words to that effect. Eh?"

"Oh, get back into your office Conway, and cast up the account against me. Figure a full day for the men and the mules, although our break came at half-past three. I'm a contrary man, but I'm not small. Come on, Mr. Farrel, let's go home," Parker suggested.

"Little birds in their nest should agree," old Conway warned, as, with a sweep of his battered old hat to the ladies, he turned to re-enter his office. With a nod of farewell, John Parker and his wife started riding down the draw, while Farrel turned to unloosen his saddle-girth and adjust the heavy stock-saddle on the pinto's back. While he was thus engaged, Kay rode up to the door of Conway's rough little office, bent down from Panchito, and peered in.

"Bill Conway!" she called softly.

Bill Conway came to the door.

"What's the big idea, Miss Parker?"

The girl glanced around and saw that Don Mike was busy with the latigo, so she leaned down, drew her arm around the astounded Conway's neck, and implanted on his ruddy, bristly cheek a kiss as soft—so Bill Conway afterward described it—as goose-hair.

"You build that dam," she whispered, blushing furiously, "and see to it that it's a good dam and will hold water for years. I'm the reserve in this battle—understand? When you need money, see me, but, oh, please do not tell Don Mike about it. I'd die of shame."

She whirled Panchito and galloped down the draw, with Miguel Farrel loping along behind her, while, from the door of his shack of an office, old Bill Conway looked after them and thoughtfully rubbed a certain spot on his cheek. Long after the young folks had disappeared round the base of El Palomar, he continued to gaze. Eventually he was brought out of his reverie when a cur dog belonging to one of the teamsters on the grading gang thrust a cold muzzle into his hand.

"Purp," murmured Mr. Conway, softly, "this isn't a bad old world, even if a fellow does grow old, and finds himself hairless and childless and half broke and shackled to the worst automobile in the world, bar none. And do you know why it isn't such a rotten world as some folks claim? No? Well, I'll tell you, purp. It's because it keeps a-movin'. And do you know what keeps it a-movin'? Purp, it's love."

(To be Continued.)

In your PLAYER Piano insist on a PLAOLA ACTION

RELIABLE, PERMANENT SERVICE

Perfect Expression from Pedalling only

for COLD-SORES Chapped Hands Chilblains &c. Zam-Buk

SOOTHES-PURIFIES-HEALS

Do You Feel Tired After Eating?

A tired, nervous feeling may be a sign of poisons in your system which prevent proper digestion. Food turns into more poison and gas, making you nervous and weak. Simple buckthorn bark, glycerine, etc., as mixed in Adlerika, expels poisons and gas from Both upper and lower bowel. Removes old matter you never thought was in your system which poisoned stomach and made you tired and nervous. Adlerika is EXCELLENT to guard against appendicitis. (Name of druggist).

No Exports of Greek Olive Oil

The transportation of all olive oil from Greece has been prohibited. It is expected that present stocks of olive oil will be requisitioned by the government. The Ministry of War has already issued orders to the military authorities at Crete Corfu and Mytelene to assist the agents of the Government charged to seize the stocks of oil.

Campana's ITALIAN BALM

Prevents chapped hands, cracked lips, chilblains. Makes your skin soft, white, clear and smooth.

DRUGGISTS SELL IT

LAURA SECORD DONATES TROPHIES FOR CADETS

In the window of the Peterboro branch of Laura Secord Confections, there is on exhibition now, the following trophies generously donated by the company in connection with cadet work in military district No. 3.

Group "A" (Senior)

Shield for competition under the following condition:

The team to consist of ten members all of whom must be bona-fide members of the Cadet Corps concerned.

That the competition shall be fired over the 15 and 25 yards range as follows:

15 yards—Ten rounds rapid (to be fired in two minutes), lying. No sighting shots allowed.

25 yards—Ten rounds deliberate. No sighter allowed, lying.

That any team of an individual school winning the trophy three years in succession shall take permanent possession.

Competition to be fired not later than the 31st of May each year.

Group "B" (Junior))

Silver Cup for competition under the following conditions:

Teams to consist of 5 members all of whom must be bona-fide members of the Cadet Corps concerned.

That the competition be fired over the 15 and 25 yards range, as follows:

15 yards—Lying, deliberate. Sighting shots allowed, but not convertable. Ten rounds.

25 yards—Lying. Sighting shot allowed, but not convertable. Ten rounds.

Competitions to be fired not later than the 31st of May each year.

Entries restricted to two teams from each school. No member will be permitted to fire more than once in each year on any team.

In addition to the trophies mentioned above, 2nd and 3rd prizes in each group have also been generously given by the Laura Secord Agency, consisting of 10 lb. boxes of Chocolates.

WHEN LIFE HANGS ON A SPLIT HAIR

Single Hair Can Furnish Evidence to Hang a Man.

Efforts are being made by police microscopists to determine with accuracy the composition of minute quantities of hair oil or other dressings adhering to stray hairs. This interesting problem has received much attention in the United States and France, but so far no infallible method has been worked out.

When a hair is examined while immersed in water the fat or grease adhering to the outer case floats away in a filmy cloud. If one could determine its parts or contents accurately the problem of the detective microscopist would be much simplified; no other test can be applied in a critical case without injuring the hair.

The structural features of human and other hair are now so well classified that the modern microscope is one of the most valuable aids to the solution of murder mysteries and other crimes.

A stray hair left behind by a wrong-doer will quickly yield its secret. Is it the hair of a child, youth, mature, or aged person? Is it the hair of man or woman—black man, white man, or yellow man? Is it dyed? Is it naturally curly or artificially waved? Is it the hair of a close cropped or long haired individual? Is its owner healthy or otherwise

The detective-microscopist can give the answer to these and many other equally important questions, all of supreme moment in the tracking down of a suspect. Once the real culprit is laid by the heels the hair clue is infallible.

• • •

The nature of the hair pith and the pigment granules present give the approximate age of the owner of the hair.

Measurements by micrometer largely determine from whence it came, but valuable evidence in this respect can be got from the outer ends of the hair. A split hair can nowadays furnish enough corroboration to hang a man.

In a murder case a hair found adhering to any weapon in the possession of a suspect can now be examined simultaneously with a hair taken from a victim. Should they belong to the same person the construction of the hair, the granular patterns, and their form and size will be found identical.

For this delicate examination two microscopes are used fitted with a comparison ocular. This gives such accurate results that it has greatly simplified the detection of murderers. The smallest fragment of hair is sufficient to work upon.

Go-Getters

Spare-Time Thrift.
After school Miss Mary Jones
Makes money every day.
Taking care of people's children,
While they go away.
Want ads found her customers—
Mary says they pay.

YOUR CHURCH PEW; ITS LEGAL ASPECT

Common Law Gives No Right to Particular Pew.

The ordinary churchgoer who occupies his weekly pew in church probably thinks very little of the legal foundation of his right to such accommodation. If he thinks about the matter at all he probably concludes that he enjoys the right to his seat because he pays a quarterly rent for it to the parson. This is true in some cases only.

In modern parishes in big towns various Church Building Acts have legalized the granting of pews to worshippers at a rent, and the money so received constitutes a portion of the rector's income.

But in the older churches in country parishes the parishioner would probably be surprised to hear that he has no real right at all to the seat that he actually occupies, and that if he offered to safeguard it by payment of a rent he would merely be making an illegal contract which no court could enforce, writes Ecclesiastical Lawyer in the London Daily Mail.

The fact is, that according to the common law the ordering and disposition of pews is a matter left solely to the discretion of the church wardens. Every parishioner has the right to a seat in church, but no one has any right to a particular pew.

He must sit where the church wardens tell him, and, apparently, might, without any ground of complaint, be accommodated just underneath the pulpit on one Sunday and behind the font on the next.

• • •

The earliest legal case relating to a seat in church occurred in 1493, when one William Fitzwalter sued a person by writ of trespass for having by force of arms broken and carried away his seat in the parish church. The decision in the case shows the scant favor in which pews were then regarded. The court decided that the seat was a mere chattel and, as it was a common nuisance to the rest of the parishioners, could be removed by anyone with impunity.

In 1605 one Launcelot Ridley was presented by the church wardens of his parish at the visitation of the Archdeacon of Ely "for that he will not be ordered for his seat in church, being appointed by the church wardens," and was suspended from going to church!

The general law with regard to parishioners' rights to their pews was clearly laid down by a great ecclesiastical lawyer, Sir John Nicholl:

All the pews in a parish church are the common property of the parish; they are for the use in common of the parishioners, who are all entitled to be seated orderly and conveniently, so as best to provide for the accommodation of all. The distribution of seats rests with the church wardens. The parishioners, indeed, have a claim to be seated according to their rank and station; but the church wardens are not, in providing for this, to overlook the claims of all the parishioners to be seated, if sittings can be afforded them.

TEN CHIMNEY FIRES AS DUE TO STORMY WEATHER

Yesterday's high wind is blamed for the large number of chimney fires which engaged the attention of the fire department. The following were the calls: 10.25 a.m., 133 Stewart street; 11.43 a.m., 283 Stewart street; 11.47 a.m., 489 Park street; 11.57 a.m, 474 Elm street; 11.58 a.m., 494 Patterson street; 12.13 p.m., 72 Monaghan Road; 12.34 p.m., 57 Hunter street; 1.51 p.m., 555 Romaine street; 2.00 p.m., 472 Mark street; 4.14 p.m., 225 Engleburn avenue.

APEX

10 Inch Double Sided Phonograph Records

APRIL RELEASE

DANCE RECORDS

Dearest	600	Come on Home	
Apple Sauce	602	Farewell Blues	
I'm Through Shedding Tears	8013	Falling	
Caroline in the Morning	8014	Picture Without a Frame	
Carolina Mammy	607		
Aggravatin' Papa	8015	Barcelona	434
Thru' the Night	4026	Blue	

VOCAL RECORDS

Wanita	8017	I Gave You Up	8020
Honeymoon Time	8018	When Hearts are Young	

Hits from "Old Dumbells"

It's a Windy Night	604
Stoney Broke in No Man's Land	604

INSTRUMENTAL RECORDS

Roses of Picardy	603	One Fleeting Hour	
WILLIE ECKSTEIN plays			
Kitten on the Keys	605	A Musical Massacre	

EASTER SELECTIONS

His Resurrection	484	Holy, Holy. Holy,	484
The Holy City	4209	The Crucifix	4272
The Palms	515	Monastery Garden	4342
Ninety and Nine	553		
I Need Thee Every Hour	555		

And 20 Other Beautiful Selections

Any Apex Dealer Will Gladly Give You a Catalogue. ASK FOR IT!

The Sun Record Co., 21 Adelaide St. West, Toronto, Ont.

FINED A QUARTER

LINDSAY, March 29. — One of the lowest fines that has been imposed in the Lindsay Police Court for several years was handed out by Magistrate Bradford, yesterday, when a citizen faced him on the charge of doing scavenger work without a license. The man was guilty of the offense charged but it was not very serious, and as the accused had been in bed for some time, the Magistrate was lenient. However, the two bits for the fine was not all that was required of the man to purchase his freedom. He was obliged to pay the cost of the case which amounted to $4.75.

MURINE FOR YOUR EYES

Night and Morning. Have Clear, Healthy Eyes. If they Tire, Itch, Smart or Burn, if Sore, Irritated, Inflamed or Granulated, use Murine often. Soothes, Refreshes. Safe for Infant or Adult. At all Druggists. Write for Free Eye Book. Murine Eye Remedy Co., Chicago

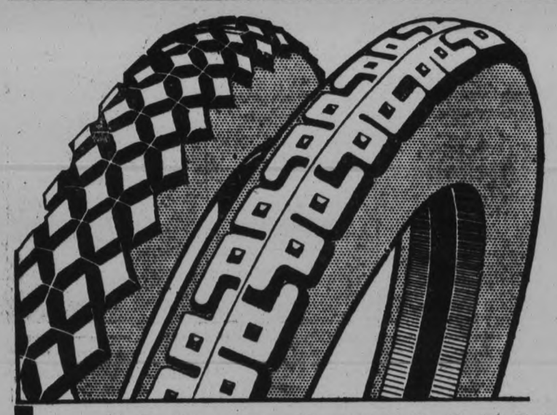

TIRES AT BARGAIN PRICES

Goodyear, Partridge, K. & S., Gutta Percha, and Dunlop; Seconds and Slightly Blemished Tires — Both Cord and Fabric — To Be Cleared

AT SUBSTANTIAL REDUCTIONS WHILE THEY LAST

Greatest Tire Values Ever Offered

Money talks when we go out to replenish our Tire Stock. The manufacturers have what are commonly known as "Seconds," which in most cases means slight blemishes. Reputable manufacturers "cull" all such tires, and we in turn buy up huge quantities of these at prices less than manufacturer's cost. We don't ask you to take our word for it. Come and look them over. The values will astonish you. Pick what you want—at dollars less than regular prices.

Prices Talk Louder Than Words--Come, See These Tires for Yourself

SIZE	Non-Skid Fabric	Non-Skid Cord	Tubes Ordinary	Tubes Extra Heavy
30 x 3½	$ 6.95	$12.95	$1.25	$1.50
32 x 3½	13.40	20.25	1.35	1.60
31 x 4	15.40	23.25	1.75	2.00
32 x 4	18.00	25.75	2.00	2.30
33 x 4	18.95	26.45	2.10	2.45
34 x 4	....	27.20	2.20	2.50
32 x 4½	16.25	28.50	....	2.75
33 x 4½	22.65	32.35	....	2.90
34 x 4½	20.75	33.35	....	3.00
35 x 4½	27.35	34.15	....	3.15
36 x 4½	25.20	34.80	....	3.25
33 x 5	....	39.35	....	3.35
35 x 5	21.95	41.65	....	3.60
37 x 5	23.35	39.25	....	3.70
40 x 8	....	60.00	....	....

THIS IS YOUR OPPORTUNITY!

All that we need to make this sale the greatest in our history is for you to realize—not the prices, but the values every cent represents. Don't buy unless you are convinced that the tire you want is a bargain.

At these prices we anticipate crowds of buyers—for, as you know, Tire Prices have advanced twice since the 1st of January, and further advances are anticipated.

YOU TAKE NO RISK.

Every Tire we sell is subject to the most rigid inspection—so that you don't just buy on "guess work". We would advise, however, that you don't put off buying too long—as the best selection can be had during the first few days of this sale—a tip to the wise is sufficient.

FIRST COME GETS BEST CHOICE —ACT QUICK!

It is very doubtful whether such an opportunity as this will ever come our way again, whereby manufacturers' so-called "Seconds"—every Tire new and of well-known make—can be offered to you at such ridiculous prices.

The money we saved by buying in the winter, we now pass on to you. Don't miss it. Come early. Buy all your tires now. You will be well repaid.

TERMS—CASH OR C.O.D. Shipments made by express C.O.D., subject to examination. Express charges prepaid on $25 orders or over. Tire Deliveries Free to Any Part of the City.

SATISFACTION GUARANTEED OR MONEY REFUNDED

The prices quoted above represent Goodyear and Partridge New Class "A" Seconds—in addition to these we stock these same makes in First Grade Tires at list prices, and which we guarantee to repair "Free of Charge" for One Year from date of purchase. Ask for further information.

CANADA'S LARGEST RETAIL TIRE DEALERS AND GREATEST VALUE GIVERS

Riverdale Tire Corporation Limited

446 George Street. Phone 566. OPEN EVENINGS

Branches :— Montreal, Sherbrooke, Ottawa, Peterboro, Toronto, Hamilton, London, Windsor

The Groceteria

CASH AND CARRY SYSTEM

A Free Demonstration

AT MARKET ARCADE STORE

Saturday, March 30th

HEINTZ 57 VARIETIES

Try one or try them all at no cost to you and a pleasure to us.

You can get our prices but you will not be asked to buy.

Quaker Flour

A very high quality for Bread

98 LB. BAG - $3.50

And a 7 lb. Sack of Pastry Flour FREE

This offer is good for one week only.

Orders of $5.00 or Over Delivered Free

THE GROCETERIA

429 George Street Cor. Rubidge and Sherbrooke Sts.

Market Arcade Cor. George and Antrim Sts.

Griffin's and Perrin's Washable Suede Gloves - - - 59c

200 DOZ. PAIR PURCHASE BOUGHT SPECIALLY FOR EASTER SALE

Range of new spring shades in these perfect fitting, beautifully finished, fine quality Fabric Gloves. Equal in every respect to any 75c value on the market. All sizes in stock, in all shades. Your choice, per pair..... **59c**

English Ginghams

A 1,000-YARD PURCHASE TO ENABLE US TO SELL IT AT THIS LOW PRICE —EASTER SPECIAL, 19c YARD

Fast color, fine quality cloth. Big assortment of new checks and plaids in all best colors and color combinations. This cloth is good 29c value, and the price quoted is for one day only. We bought a big quantity so can fill all orders that will come either by 'phone, mail order or over the counter. The price for Saturday and Saturday night, yard, **19c**

Easter Handkerchiefs

REGULAR 19c TO 25c HANDKERCHIEFS

White with embroidered corners and hemstitched edges and colored with embroidered corners. On Saturday and Saturday night at..... **2 for 25c**

WOMEN'S PURE IRISH LINEN

Handkerchiefs

Narrow hemstitched edge, fine quality linen. Our regular 25c to 35c values. On Sale at, each..... **19c**

THREE-HOUR SALE

Women's Lisle Thread Stockings 49c pair

(SILK CLOXED)

SATURDAY AFTERNOON, 2 TO 5 P.M.

Made by the Holeproof Hosiery Co., but without their label. All guaranteed perfect. Black, brown and white. All sizes, 8½ to 10-inch. Per pair **49c**

Silk Hosiery 79c pair

SENSATION OF THE EASTER SEASON

Pure Thread Silk Hose, self-clocked, in black only, all sizes for women. Fancy Stripe Silk Hose in black, brown, grey and sand. Stockings worth $1.00 up to $1.50 a pair. Mostly perfect goods, with a few first quality substandards. Five thousand pair purchase to secure them at the price. Easter special, per pair..... **79c**

3 PAIR FOR $2.25

Women's Black Silk Stockings 39c pair

Spliced feet, lisle tops and splendid quality fibre silk. All sizes for women, in black only. On Sale Saturday and Saturday night, pair **39c**

3 PAIRS $1.15

Smart Easter HATS

A new shipment just arrived in time for a bigger choice than ever. Then our own most capable designers have been busy getting ready for the biggest day our Millinery Department has ever experienced. Hundreds and hundreds of very choice exclusive styles to choose from, and the best part of it is—they are not expensive at

$5.45

for instance. There's a wonderful assortment of beautiful Hats, all so different, with those "little touches" that go so far to distinguish one Hat from another.

New Shipment Famous Lloyd Loom Baby Carriages, Moderately Priced.

RICHARD HALL & SON LIMITED

Electrical Things in The Rummage, you know that Means Lower Prices.

"HALL'S" EASTER PROGRAMME

Bigger Assortments. Best Styles.

STORE OPEN SATURDAY NIGHT UNTIL 9.30.

LOWER PRICES.

STORE OPEN SATURDAY NIGHT UNTIL 9.30.

Special Easter Prices on a Range of Spring Suits $35

WHICH COMPARE WITH $50.00 SUITS REGULARLY PRICED

You'll appreciate the value of these Suits of splendid quality Poiret twill, gabardine and tricotine, and also their smart boxed, belted and tailored styles, for they are all exclusive models, exceptionally smart, and are values that will be hard to duplicate.

$27.50 Top Coats

Challenge Style, Quality and Price

For we feel assured that these Coats of tweeds and velours cannot be bought for 1/3 more than our Easter Sale price. Every Coat is of the very latest style, and whether you want a strictly tailored style, a sports model or a dressy Wrap Coat you're sure to find one in this assortment to please.

$23.90 An Extraordinary Low Price for a Dress

And you'll agree, too, when you see these beautiful Tricotine Dresses that are to be marked at that price for Easter Saturday. They show the new circular skirt, long waist, and that all-important feature—the trimmings—are of novelty colored and self braids, streamers and ornaments. Navy and black colors. These Dresses are regular $35.00 value, and are startling value at the Easter Sale price, each..... **$23.90**

New York Top Coats $19.50

Sport Coats, Burbury styles, and the more dressy models are displayed in this exclusive range of Top Coats. Every one smart, classy and up-to-the-minute. A limited number of these Coats persuade an early purchase. Easter Sale price Saturday..... **$19.50**

500 YARDS 36-INCH

Fine Bleached Cotton

Goes on Sale, Saturday at a bargain price. We cannot now buy it at the mills for the price we quote. Just for a Saturday leader we're offering this 500 yards only at, per yard **15c**

White Cotton Sheeting

72-INCH

"Prue" brand, full bleach. A splendid quality cloth. 10 pieces, about 400 yards, offered for Saturday at a bargain price. Not more than 10 yards to a customer. Sale price, per yard **49c**

Flannele'te Blankets

DOUBLE BED SIZE

White with pink and blue borders. As good a quality as you can buy in a Flannelette Blanket, and selling at a price that is little more than they can be bought in case lots at the mill. Special, pair, **$1.89**

White Saxony Flannele'te

34-INCH

In heavy weight, good quality cloth, full bleach white. Note the width, 34-inch. Come in and inspect the quality. You'll admit its grand value at Saturday's Sale price, per yard **23c**

A BALE OF 36-INCH

Un-Bleached Cotton

In splendid weight, round even thread. Compare this with Cotton you pay 23c for ordinarily. No more procurable at the price. Buy all you can use during the season at, yard **15c**

"SHAMROCK" BRAND GENUINE

Irish Linen Damask Tabling

Five attractive new damask patterns to select from. A splendid quality pure linen. Worth $2.25 yard. Extra special for the Easter Sale at, yard **$1.59**

Unbl'ached Sheetings

FULL 80-INCH WIDTH

In a good quality heavy - weight "Prue" Brand Sheeting. After a few washings it will bleach white. The full double bed width makes it a big bargain at Saturday's special price at, yard **59c**

All-Wool Serge

54-INCH

A good heavy weight, shown in colors of black, navy blue and brown. Note the width and the Easter Saturday price, yard..... **$1.19**

Paisley Tussah Silk

The smart new material for spring. A splendid range of colorings to choose from. Saturday, per yard..... **$1.98**

Wash Satin

An all-silk material and guaranteed to wash and wear perfectly. Ideal for lingerie and smocks. 36 inches wide and shown in ivory, pink and jade green. Easter Sale price, yard..... **$1.59**

Two Days More, Saturday and Monday, To Take Advantage Of The Big Sale Of Wilton Rugs

Every Rug bought for 15 per cent. to 30 per cent less than their usual value and marked for the 4 Days' Sale at practically manufacturer's cost. Every Rug new and desirable and all in extra fine qualities of Wilton. You have all sizes to choose from, even Hall Runners. It's the biggest Sale of Rugs we've featured in years. You can make a selection, and by making a small deposit we will lay your choice aside for you until you require it. But don't miss this opportunity if you want good Rugs at a big saving in price.

The Rummage

THE GREATEST BARGAIN DEPARTMENT IN THIS DISTRICT OPENS ITS DOORS SATURDAY IN COMPLETE TRANSFORMATION. MANY NEW LINES AND WONDERFUL VALUES.

SPECIAL!
A large assortment of Toilet Soaps of Glycerine, Oriental, Violetta, Rosalia, Verbena, Royal Violet, Royal Bouquet, etc. All are pure, large sized cakes and sell regularly at 8c each. Easter Saturday..... **4 cakes 19c**

$1.35 MEN'S WORK SHIRTS, 87c
Made in good weight of colored shirtings. Very serviceable. Colors of blue, black, grey and khaki in light and dark stripes. Sizes from 14 to 17½ in the assortment. All are special value at Saturday's Sale price, each..... **87c**

PUDDING BOWLS
English semi-porcelain, in pure white, 2-pint capacity, finished with blue bands. Regular 25c value. Rummage Dept. Saturday for, each..... **19c**

BABY CRIB AND CARRIAGE BLANKETS
Soft and downy Eiderdown Covers in size 30 x 40 inches, dainty nursery patterns and fancy stitching, in colors of pink and blue. Easter Saturday, each..... **98c**

MEN'S BLACK AND MERINO COTTON SOX
Fine thread, firmly woven. Black have ribbed tops and merino are in natural shade, white heel and toe. These cannot be bought elsewhere for less than 30c. Easter Saturday, pair, **19c**

BOYS' OVERALLS
In khaki and blue drill. Strongly made and in sizes 2 to 6 years. Saturday, each..... **69c**

BOYS' ALL-OVER PLAY SUITS
Just what you want to keep their clothes clean. Made of khaki drill with red piping trimming. Pocket fittings. Sizes from 2 years to 6. Saturday, Suit..... **98c**

WHITE ENGLISH FLANNELETTE
A soft, downy, closely woven quality, 27 inches wide. Worth 30c per yard today. Rummage Dept. Saturday, yard..... **19c**

200 Smart House Dresses, each	98c
Aluminum Coffee Percolaters, each	98c
Plain White Cups and Saucers for	13c
Superior Quality Knitting Wool	3 for 25c
Fluted Glass Tumblers at	6 for 29c
Toilet Paper for	8 rolls 25c
"Hall" Quality Laundry Soap	8 bars 25c
Black Garter Elastic, yard	10c
White Cotton Torchon Laces, yard	10c
300 Huck Guest Towels, each	10c
40 Watt Electric Lamps, each	23c

36-INCH DRESS GOODS
In a wide range of colored plaids, shepherd check, heather mixtures and plain colors. Splendid for children's dresses for school wear. A real snap at Saturday's special price, yard... **29c**

SPRING WEIGHT CASHMERETTE HOSE
For women, in sizes from 8½ to 10 and in plain black or heather mixtures. Plain and novelty ribbed weaves. Regular 75c values. Easter Saturday, pair, **49c**

ENGLISH SPORTS SKIRTING
A splendid range of large checks and plaids, showing the new spring colors cleverly combined. It is 40 inches wide. One and a half yards make a new style skirt. Regular $1.50 value. Easter Saturday, yard..... **69c**

ENGLISH SEMI-PORCELAIN PITCHERS
Extra fine quality, finished with splendid glaze and gold edge line and sprig design. Full one quart capacity. Saturday, each, **69c**
Other sizes of 1½ pints at..... **59c**
Some in 1 pint size at..... **49c**

English Drapery Poplin

50-INCH

Lower in price than we ever remember of. It's a beautiful quality in rich shades of rose, mulberry, blue and gold. Reversible and a very highly mercerized finish. Easter week special, per yard..... **$1.50**

New Curtain Scrim

1,000 YARDS

Some have plain wide band bored on each side in hemstitched effects, others have colored borders. A big choice of splendid wearing curtain materials away less than their regular value. All new and bought below regular prices. Easter week special, yard..... **19c**

Bedroom Chintzs

Some are in lengths up to 5 yards, others in longer lengths; 31 and 36 inches in width. All excellent qualities, and a big range of choice designs and colorings to choose from. Regular values from 65c to 90c yard. Easter special Saturday and Monday, yard.... **46c**

ON SALE SATURDAY MORNING
9 TO 12 O'CLOCK
"BEAUTY" BRAND SEDAN SATIN BLOOMERS

Beauty Brand Bloomers are too well known to require comment. The full sizes, the splendid workmanship and the high quality of all Bloomers bearing this label stamps this as a real bargain for Saturday morning shoppers. Flesh, purple and Myrtle — three shades only. Per pair..... **$1.95**

3 P.M. TO 5 O'CLOCK SALE
SPOT CURTAIN MARQUISETTE

Fine even quality and nice popular sized spot. One of the most popular of the new curtain materials. 2-Hour Sale only, 2 to 5 o'clock, yard..... **59c**

Hand Bags

Are also needed to complete your Spring Costume. This special line is made up in fancy coloured Leathers in the new Spring colourings and novelty styles. Handy, as well as very stylish. Easter Saturday, each **$1.95**

ON SALE
9 TO 12 O'CLOCK
SATURDAY MORNING
ALL-LINEN CRASH TOWELLING

REGULAR 23c QUALITY
Half-bleach, with red border, 17-inch width. 400 yards to sell special at, per yard..... **15c**

ALL DAY SATURDAY AND SATURDAY NIGHT SALE OF HEMSTITCHED PILLOW CASES

42-inch, fine quality cotton, deep hem. 50 dozen pairs in the lot. Just about enough to last out the Sale, each..... **29c**

DRESSING TABLE WITH THREE MIRRORS

This is a very choice piece of furniture for a girl's bedroom. It has three mirrors, two of them adjustable, and one drawer, and finished in white enamel. Easter week special price..... **$20.65**

BRASS BED OUTFIT

It's a complete Simmons' "Built for Sleep" Outfit. The Brass Bed has 2-inch posts with heavy caps, ¾-inch cross-rail and ½-inch fillers. A very strong, durable Bed. The Mattress is the Simmons' guaranteed pure and sanitary, double stitched, roll edge, covered in strong art ticking. The Springs are steel link fabric, with a 10-year guarantee for service. A Bed Outfit you'll appreciate. Easter week special, complete **$29.45**

Featuring Accessories During Our Easter Festival!

Bargain Annex Open To-night for the Convenience of Its Many Customers

Special Prices on Easter Accessories

SPECIALS FOR THURSDAY EVENING

Women's "Queen Quality" Silk Gloves 89c Pair

Guaranteed

Do not show the ends of your fingers Easter Sunday. Be sure and have a new pair of gloves, and be sure they have double-tipped fingers. This particular Queen quality glove has that, and is also fully guaranteed. Colors: black, white, grey, navy, silver, mode, pongee and taupe.

STREET FLOOR

Store Open Thursday Evening

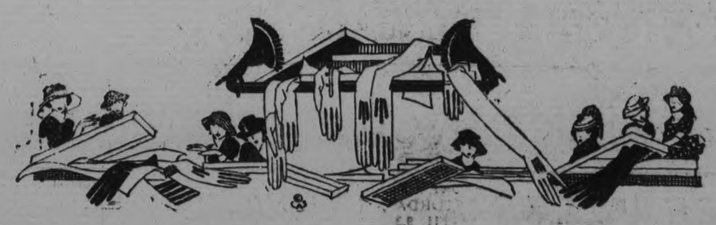

Gloves! Gloves! To Fit the World!

Entire Spring Stock $1.50 "Queen Quality" Guaranteed Silk Gloves, Pair - - - - $1.28

Good quality at $1.50, yet offered at a saving of 22c pair for Thursday evening. The color range includes every wanted shade. Each pair is guaranteed, and made with double-tipped fingers.

SPECIALS FOR THURSDAY EVENING

Women's Chamo-Suede Gauntlet Cuff and Strap Gauntlet Gloves $1.68 PAIR

Their contrast strapping on the wrists make them just smart enough for Easter, while others have strap gauntlet with dome fastener on strap. Colors are grey, mode and silver. They fit excellently and look very trim with spring garments.

STREET FLOOR

Bargain Annex

Women's Plain-Knit and Drop-Stitch Silk Hose 59c PAIR

Many people find these Hose "good enough" for general wear. You may choose plain knit or drop stitch in any of the following colors—black, brown, silver or white. Well made with double toes, soles and high spliced heels.

An Unusual Sale of

Easter Millinery $6.95

Truly, a delightful array of Easter Hats, and at a price within reach of all. You will find models to suit your every mood and colors which please the eye. Trimmings of ribbon, fruit, etc. Better be in early as many of the choicest will be sold early.

Second Floor.

Women's Lisle Finish Oxford Knit Undervests 39c 3 for $1.10

We feel sure you will appreciate the value of these fine Lisle Finish Vests. Made in no sleeve and opera top styles. Some have lace trimmings and all are first quality.

Gotham "Gold Stripe" Pure Thread Silk Hose, Special for Tonight $2.85 Pair

Hose with the patented "Gold Stripe" just at hem make "garter runs" impossible. This particular Gotham quality is 100 per cent. pure silk, 100 per cent. service and 100 per cent. garter-proof—a combination which no other maker can guarantee. Colors are black, brown, grey and bobolink.

Be Ahead of the Rest and Wear "Gotham" Easter Sunday.

Street Floor, First Circle

The GRESSMAN Company Limited

COBOURG AND DISTRICT

COBOURG, March 29—(Special) — About twenty members of the Cobourg Music Club went to Port Hope on a recent afternoon where they attended a meeting of the Port Hope Music Club held at the residence of Mrs. G. V. Strong, when a very excellent programme was put on. Mrs. J. McD. Hayden, Mrs. Drewry, Mrs. Flynn, Miss Sailsbury, were among those from Cobourg, who assisted in the programme. Mrs. Renwick of Peterboro, sang a couple of selections, delighting all and Miss Ida Sanderson, Peterboro, played Polonaise Militaire Chopin. The subject was "Modern British and French Composers". Among those from Port Hope taking part were Misses Helen Wakelin and Ethel Kirman, Mrs. Wells, Miss Ruth Wilson, Miss Roach of the High School staff, Miss Burnham and others. Mrs. Perrin of Peterboro sang a number of much appreciated selections. Mrs E. Brown, Mrs. S. Hawkins, and Kimmel poured tea; Mrs. Ryan and Mrs. Reeve were the program committee. The house was charmingly decorated with spring bloom.

Is Not Sold.

It is stated here that notice of sale of the late Mrs. Roc Buck's residence to Mr. P. H. Quinn is not correct, as no sale has as yet been consummated.

To Petition for Amusement Tax.

At a meeting of the Cobourg Town Council, a resolution was read from Hamilton City Council, asking the council to pass a similar resolution soliciting the Province to hand over to municipalities the amusement tax collected in that municipality. Several councillors spoke in favour of the resolution, and it was finally decided to petition the legislature.

Mr. J. A. Noble on Friday last disposed of the household effects at the Murray residence on Tweed St., by auction sale acting under instructions from Miss Jean Murray of Hamilton.

Prof. Knox of Aberdeen gave an interesting address in St. Peter's Parish Hall on Saturday afternoon on "The English Drama of Today". This was another of the series of the University Extension lectures that have been so much enjoyed.

Mr. and Mrs. W. A. Applegord of this town have been bereaved by the death of their youngest son, Walter Henry Applegord, who passed away in Toronto.

The Churches on Sunday.

The services at the local churches on Sunday were in keeping with the Lenten period, the various local ministers being in their places.

Long Hockey Season.

Fourteen weeks of hockey have passed and still the season is not over. The All-Stars, Bankers and other local teams are still battling for honors and the three district ladies' teams, Bowmanville, Port Hope and Cobourg are also having some interesting games.

Will Reside in Port Hope.

Rev. J. F. Mears, a former beloved pastor of the Baltimore Methodist circuit, who has been residing at Welcome, has moved to the residence on Bloomsgrove avenue, which he purchased recently from Mr. William Lingord.

Presentation.

Mr. and Mrs. Frank Isaac of Morganston were presented with a handsome set of dishes by neighbors and friends prior to removing from that place.

Warrants For Taxes.

Tax Collector Smith and Bailiff Thomas Blegord are busy on a campaign of issuing warrants for the 1922 taxes for the town of Cobourg which are past due, and also for overdue taxes of previous years. It is stated that it is the intention to clean up.

Taken to Kingston Hospital.

David Rowe of Campbellcroft who created some excitiment in P. C. Hanna's store one day last week, has been taken to Rockwood Asylum at Kingston it is stated, as he is believed to be mentally unbalanced. Rowe went behind the counter and began helping himself, and when Mr. Hanna interefered, he resented it.

HASTINGS PERSONALS

HASTINGS, March 29. — Miss Pearl Abbott, while on her way to Sunday school, slipped on the icy pavement, spraining her arm.

Mrs. McGuire left for her home in Toronto after a visit with her parents, Mr. and Mrs. H. Dodd.

Mr. John Coughlan was in Peterboro on Thursday attending the funeral of the late T. Cleary.

Mr. John Sweeney of Toronto spent Wednesday in town.

Mr. Wesley Beavis of Norwood, is the guest of Mr. and Mrs. A. V. German.

Mr. and Mrs. John Wallace spent Tuesday, the guest of Mr. and Mrs. W. T. Tate.

WEST WILL WAGE WAR ON WEEDS

Seeding Is Not Expected to Become General in Alberta Till the End of Next Month.

CALGARY, Alta., March 29. Canadian Press. — Several of the leading farmers interviewed by the Canadian Press have expressed the opinion that seeding will not become general in Alberta until about the end of next month. It is stated that this year there will be a greater concerted effort to deal with weeds. The plan that will in many instances be adopted on fallowed land will be to allow the weeds to germinate and make growth, next run the cultivator over the land, killing the weeds and then follow that operation with the drills. Several of the farmers emphasized the point that every effort should be made to see that their seed was free from weeds.

There is nothing to be gained by seeding before the end of April, said one prominent farmer; on the contrary there is a much better chance for the crop not becoming choked by weeds.

With regard to farm wages during the coming season it is said that according to about 90 per cent. of the returns received by the provincial labor bureau, farmers do not intend to pay more than 30 to 40 dollars a month with board. This is somewhat lower than last year when the wages ran from 40 to 50 dollars a month.

WINNIPEG, March 29. Canadian Press. — With a record fall of snow and winter still retaining a firm grip there is little prospect of seeding operations being started in Manitoba or Saskatchewan for three weeks or a month, acording to reports received from farm centres yesterday. A sudden and prolonged warm spell however may reduce this estimate. In past years seeding has been fairly general by April 15.

Optimistic farmers state that a late spring means good crops and they are well pleased with the excellent supply of moisture which the heavy snowfall will give.

MRS. BUDGE SO WEAK COULD HARDLY STAND

Tells How Lydia E. Pinkham's Vegetable Compound Restored Her Health

River Desert, Que.—"I used to have a severe pain in my side. I would be unable to walk fast and could not stand for any length of time to do my ironing or washing, but I would have to lie down to get relief from the pain. I had this for about two years, then a friend told me to try Lydia E. Pinkham's Vegetable Compound as she had had good results. I certainly got good results from it, too, as the last time I had a sore side was last May and I have not had it since. I am also glad of having good nursing for my baby, and I think it is your medicine that helped me in this way."—Mrs. L. V. BUDGE, River Desert, Quebec.

If you are suffering from the tortures of a displacement, irregularities, backache, headaches, nervousness, or a pain in the side, you should lose no time in trying Lydia E. Pinkham's Vegetable Compound.

Lydia E. Pinkham's Private Text-Book upon "Ailments Peculiar to Women" will be sent you free upon request. Write for it to the Lydia E. Pinkham Medicine Co., Cobourg, Ontario. This book contains valuable information that every woman should know.

COAT FASTENINGS

Ties of wide satin or taffeta ribbon are seen instead of the regulation fastenings on coats and suits this season. The ends sometimes reach to the hem of the wrap.

BRAN MUFFINS

1½ cups Tillson's Health Bran
1 cup Quaker Flour
2 teaspoons baking powder
½ cup brown sugar
1 tablespoon butter
1 cup sweet milk
1 egg

Mix dry ingredients thoroughly; then add well-beaten egg and milk. Stir and drop into muffin tins.

HEY were discussing Insurance. The Broker said:

"I believe in insurance. I handle stocks and bonds and have opportunities to pick and choose investments. But I figure it out this way. If I leave an estate entirely consisting of stocks and bonds it cannot be converted into immediate cash without danger of considerable loss. So I am going to leave enough insurance to provide a good proportion of ready cash to be available during the settlement of my estate. I think that is sound business."

"You are perfectly right," replied the banker. "A fair amount of ready money in the bank is, of course, always useful and reassuring. But, I must admit, insurance in a company like the Mutual Life of Canada is just as safe and sure as money in the bank, and it affords your family protection in full from the start."

"Exactly," returned the broker. "And furthermore, a Mutual Life policy is an investment as well as a protection, as it divides its entire net profits among its participating policyholders. Last year the Mutual earned over 6.74%."

"True," assented the banker. "I have a Mutual Endowment policy coming due next year. On these participating Endowment plans the Mutual Life of Canada is at present paying at maturity from 20% to 100% more than the assured pays in! The protection in the long run costs nothing!"

• • •

There are thousands of such cases in our records. If you want particulars clip this coupon now, fill it out and mail it to-day.

THE MUTUAL LIFE

of Canada: Waterloo Ontario

The Net Cost Life Insurance Company

Fill out and mail us this "Information Coupon" regarding Insurance at Cost.

Please send me detailed information as to the Mutual Life System of Insurance at Cost, particularly concerning the plan of policy I have specified below:

Name.....
Street Address.....
Age..... *Post Office*.....*Province*.....
Policy Plan .....

66

NEILL'S

Easter Announcement

Introducing the Newest and Most Authoritative Fashions for Spring, and best of all, at the usual moderate Neill Prices. See Our Windows

669—Men's High-Grade Mahogany Calf Brogue Oxfords, extra heavy single soles. Very special value at..... **$7.50**

HighCut Bal, as above..... **$8.00**

668—A decidedly snappy Oxford for young men, in either brown or black calf, carrying the wider toe and gable edges. Priced at only..... **$7.00**

Also many new lines of the most popular styles of Men's Oxfords, in browns or blacks, ranging in price from..... $4.50 to **$6.50**

Ladies' Louise One-Strap Slipper, made in grey suede with patent trimmings—as pleasing a combination as can be imagined. Pair..... **$7.00**

A Semi-Colonial One-Strap, patent with grey suede or patent with gun metal trimmings. An individual pattern with distinctive lines..... **$5.00**

Women's Black Vici Kid Oxfords, medium toe and military heel. An extra good fitting Shoe. Sizes 2½ to 8..... **$5.50**

Also a complete range of Misses' and Children's in many new styles at most reasonable prices.

REPAIRS—Our Repair Department is modern in every way—power-driven stitcher and finisher. Good work guaranteed. No long waits.

R. NEILL. LTD. 350-354 George St.

Leather Vanity Boxes Easter Special - - - $1.75

Every miss desires to have a Vanity Box. These shown in black leather are lined with a broche mercerized lining and fitted with all the necessary vanity receptacles. Very attractive in appearance. Each $1.75

Peterborough's Favorite Shopping Centre

THE J.C. Turnbull CO. LTD

Store Opens at 8.30 a.m. Daily

A Special Order of Bertha Collars, Easter Saturday - 98c

You had better take advantage of this offer early as we are certain that they will be sold out very quickly at this price. Made of fine nets and laces in white, ecru and black. Your choice of the lot on Saturday at 98c

Easter Merchandise---Ready for Eleventh Hour Purchasers

Attractive and Charming Easter Hats, Priced at $6.00 to $12.00

Many a woman will sit with the hand mirror in her hand and comment on the becomingness of these flowery pieces of Easter headgear on Saturday.

Our collection of Hats offer the exceptional in Style and Trimming. In value they are unparalleled. Our prices are reasonable. Make your selection from the choicest Millinery collection in Town.

(Second Floor.)

Ladies' and Gents' Handkerchiefs

Ladies' Swiss Embroidered Handkerchiefs, Reg. 25c Value, Saturday 15c

These may be had in plain white narrow hemstitched hem with fancy embroidered designs. Each 15c

Gents' Pure Linen Handkerchiefs, Reg. 39c Quality, for 25c

Full sized Gents' Handkerchiefs with neatly hemstitched hem. An extra special offering at, each 25c

Easter Parasol Special
Regular $5.50 Parasols for $4.69

They are not Parasols bought to sell at a price, but an assortment chosen from our regular stock and repriced for Saturday. Silk and wool tops, eight rib paragon frames, wood or Pyroxaline handles with thong, strap or ring. Outside cover with each Parasol. Each, $4.69

STORE WILL BE OPEN TO-NIGHT

Misses' and Women's Coats and Frocks
Grouped and Marked at One Price for Saturday
$22.75

They are regular $25.00 values, and every garment in the lot is fashioned from popular models found in leading fashion centres. The styles in Dresses number about 15.

(See Window Display.)

The Coats

Are very smart and swagger looking, with their Raglan sleeves, novel pockets, and tucked backs. Typical Spring Coats, at an unusually low price.

Materials and Colors

Soft Velours, in shades of Sand and Cocoa; lined half length.

The Dresses

Are created from fine All-Wool Tricotines and Canton Crepes of superior qualities. Charming new modes, showing many new and attractive trimming touches. Sizes 16 to 40.

Styles and Colors

Panneled effects, novelty draped, fitted basques, straight lines. In Navy, Brown, and Cocoa.

Easter Accessories—Gloves, Hosiery, Candies, Small Wares, Etc.

Easter Gloves

Gauntlet Silk Gloves, in colors of navy, brown or grey. Pair .... $2.75 and $3.25

Short Silk Gloves, $1.75

With fancy embroidered backs, in colors of mastic, grey and navy. Pair $1.75

Long White Kid Gloves, the 24-button length, best French kid. Pair $6.75

French Suede Gloves, in brown or grey, with fancy gauntlet cuff. Pair $6.75

Short Suede and Kid Gloves, for suit or coat wear, in colors of black, grey and brown. Pair, $3.00

Chamoisette Gloves, in colors of mastic, natural, black, white or brown. Pair 89c

Soaps

Wheen's Pure Carbolic .... 3 for 24c
Coco Castile Soap .... 4 for 25c
Beauty Complexion Soap .... 4 for 17c
Vimy Castile Soap .... 4 for 19c
Fairy Bath Soap .... 3 for 25c
Palmolive Soap .... 3 for 24c

2 Linen Paper Writing Pads for 15c

A nice quality Material Linen Pad in note size. Made specially for Turnbull's. Saturday's selling .... 2 Pads 15c

Venus Hair Nets

Single mesh .... 4 for 29c
Double mesh .... 3 for 29c

Easter Hosiery

Holeproof Silk Hose, in grey, suede, black or white. All sizes. Pair $1.75

Pure Thread Silk Hose, in black, grey or suede. All sizes. Pair $2.50

Full-Fashioned Silk Hose, in black or white, extra heavy quality. Pair $3.25

Shadow Seam Silk Hose, in black only $3.00

Fancy Embroidered Silk Hose, black with white embroidery. Pair $5.00

Black Cashmere Hose, pure wool, perfect fitting. Pair $1.50

Black Cotton Hose, perfectly shaped, good wearing. Pair 49c

Easter Sweets—Buy them at our Candy Counter

Boxes of High-Grade Chocolates .... 25c to $1.50
Easter Eggs, jelly centres, lb. 35c
Riley's Toffee, lb. 60c
Patterson's Pattercrisp, lb. 39c
Riley's Tins and Bunny Pails, each 25c

Extra special for the children—Humpty Dumpty, the pure sugar candy. Regular 49c lb. Saturday, lb. 37c

Our Big Special in

Bloomers 29c Pr.
2 Pr. for 55c

Many, many women have assured us that it is the best value in Bloomers in town. Jersey knit material, elastic at waist and knee, good roomy sizes, well finished and stitched seams. Pink only. Per pair .... 29c, 2 pair 55c

Mill Overmakes and Seconds
Ladies' Springweight Vests, Each - - - 49c

They are a superior quality of seconds, having only an oil stain or some similar mark on them. Torcheon lace, crochet or tubular tops, sleeveless with strap shoulders or short sleeves. A regular 65c quality. Saturday, each, 49c, 2 for 95c

Serpentine Crepe, 39c Yard

Shown in plain colors of Copen., pink, mauve or sky. An ideal lingerie material, 27 inches wide. Yard 39c

32-Inch Ginghams, 39c Yard

One of the best English makes. Shown in pleasing color combinations and clever check designs. Yard 39c

Women's Raised Stripe Silk Hose
69c Pr., 2 Pr. $1.35
High Quality Substandards

These new style Hose are classed as substandards because of some very small imperfections which will not in any way interfere with the wearing qualities. Splendid for street wear. Colors are navy, grey, sand, black, brown, white and mastic. All sizes. Pair .... 69c, 2 pair $1.35

Economy Basement
4 Extra Special Easter Sat. Offerings
Six Dozen Cut Glass Goblets at 39c Each or $4.65 Dozen

Just this few—6 dozen—the maker had in stock, and we bought them right. They are full sized Drinking Goblets in flared top style, mounted on neat pedestal and cut in pretty grape design. Only 6 dozen to sell on Saturday. No 'phone orders, please.

Each .... 39c Dozen $4.65

Well-Worth Aluminum—Double-lipped Saucepans. Reg. $1.25—Saturday 99c

Guaranteed 99% Pure Aluminum, heavy quality, strong handle, highly finished surface. Extra Special, Saturday 99c

Reg. 15c Fruit Saucers, 3 for 25c

Odd Fruit Saucers never come amiss. These of Thuringia China are decorated with pretty pink floral design. Saturday extra special .... 3 for 25c

3 Dozen Teapots. Reg. $1.50, Saturday 98c

Just 36 Teapots in the lot. Navy Blue ground with lighter Blue, and Gold and White trimmings. The regular family size, Saturday Extra Special, 98c

14-In. Plain Platters. Reg. $1.35, for 98c

16-In. Clifton Pattern Platters. Reg. $2.45, for $1.69.

VOICE OF THE PEOPLE

Peterborough, Ont.,
March 29th, 1923.

The Editor, Examiner, City:

Dear Sir,— In your issue of the 27th, you report a meeting of the Council, and among the business dealt with was the matter of the sale of the market privilege for the year.

Mayor Taylor is credited with stating ten citizens were in favor of the market being given to Bullied as against one in favor of Fisher, and the farmers were practically unanimous for Bullied.

I was quite surprised to read the statement, as I do not think it was in accordance with facts, and I am wondering how Mayor Taylor obtained his information. I am personally known to a large section of the community, in addition to those who patronize the market from all over the townships, and for these I have no fear the statement made by the Mayor will be believed. I am anxious that those who do not know me as intimately should not obtain a false impression, which induced me to write this letter.

I have been a citizen of Peterborough for 18 years, and market clerk for five or six years, and I believe the farmers and buyers who patronize the market know that Mayor Taylor's statement was very much out of place. I don't mind the market tolls being knocked down to someone else, but I don't propose to allow Mayor Taylor or anyone else, to jump on me, and make uncalled for and untruthful statements.

If I read the by-law covering the sale of the market tolls correctly, it contains one clause which states the market clerk is prohibited from buying or selling on the market, and I am wondering how His Worship, the Mayor, and the Board of Aldermen got around this clause, together with the $50.00 difference in tenders between mine and Mr. Bullied's.

Thanking you for inserting this letter, I am,

Yours sincerely,
WALTER FISHER.

The Examiner,
Peterborough, Ontario.

Dear Sirs,—In the issue of the Examiner, of the 27th, there is a letter from Mr. J. H. Burnham, and another one from Mr. G. A. Brethen, regarding the matter of redistribution.

Both gentlemen very skillfully avoid dealing with the fact of the unit of representation, and this is the real issue; and it does not make much difference what any of us think—representation by population is an established fact, and the basis of representation is appropriately thirty-six thousand.

If Mr. Burnham and Mr. Brethen had their way, West Peterborough, with a population of 29,318 and East Peterborough, with a population of 13,716, or a total population of 43,034 would be one riding.

Northumberland has a population of 30,512, or some six thousand short of the unit, East Peterborough with its population of 13,716, is one of the smallest ridings in the Province, and as we require to lose some ridings in the Province, by reason of the fact that Toronto and the larger cities have gained, there can be little question that the smallest ridings will be the ones which the Committee will recommend for elimination.

If the West riding of Peterborough is constituted as it at present is, with the townships added of Douro, 1654, Otonabee, 3,023, and the village of Lakefield, 1,189, this would give West Peterborough nearly the unit with a population of 35,175, and would have practically the whole of the Trent Canal System in the County of Peterborough.

If Mr. Burnham's view were adopted, and East and West Peterborough were joined together, for the purpose of Federal elections, Peterborough City, with its population, according to the census, of 20,994, would be part of the newly constituted riding, containing a population of approximately 44,000.

If the rest of the municipalities of East Peterborough, except Lakefield Douro, and Otonabee, were added to Northumberland, with its population of 30,512, this would give it approximately a population of thirty-six thousand, for Federal election purposes.

Mr. Brethen talks about political expediency, but he evades the discussing of figures, and the units of population, which should be fixed by law; and one can well understand this, because if half his riding goes to Peterborough West, and the other half to Northumberland, Mr. Brethen's chances of success at a nomination are not nearly as good as they would be if East Peterborough and West Peterborough were joined for Federal election purposes.

Of course, I can understand quite readily why Mr. Burnham and Mr. Brethen would be more or less united in this matter. Before Mr. Brethen was associated with the U.F.O. movement, I have been given to understand, he was a very consistent Tory; and one can understand how these sympathies will come out, in spite of real, earnest efforts to keep them subdued.

There is another feature, and that is that Peterborough City, according to the census reports, increased practically fifty per cent from 1901 to 1911, and from 1911 to 1921, about twelve per cent. During the years of the war, her growth, of course, being an industrial centre, was very limited; but if the City does develop nearly as rapidly as one could expect, before the next census and redistribution, she would very likely be entitled to a member for the city alone; and Peterborough County outside the city, might regain its position, and have a member also.

However, it is hardly a question of Mr. Burnham's view, Mr. Brethen's or my own. The real question is, whether or not representation by population is to prevail; or whether or not ridings of thirteen thousand are to be maintained, while other ridings have a population of double and treble that number.

Yours faithfully,
G. N. GORDON.

SENIOR GIRL STUDENT TOOK HER OWN LIFE

BRANTFORD, March 29. Canadian Press. — "Tell Duke I didn't do it." Tortured by fear of facing disgrace at school through allegations of dishonesty which she is claimed to have admitted at the time they were made, but denied with the above words on her death bed, Henrietta Green, aged 18, senior student at the Brantford Collegiate, died on Saturday at her [illegible], Alford Junction, six miles east of here, from peritonitis, which developed from a wound inflicted by herself, with a small rifle three weeks ago.

Pupils refer to the principal of the school, A. M. Overholt, as "The Duke."

Mother and Her Baby Are Relieved of Eczema

Mrs. Peter A. Palmer, Salt Burn, Sask., writes:

"Dr. Chase's Ointment has completely relieved me of eczema and piles. I also used this Ointment for my baby, who broke out in eczema. A few applications were all that was necessary in her case. Dr. Chase's Ointment has been worth a hundred dollars to me—before using it I had spent a great deal more than that in unsuccessful treatment from doctors. We have also used Dr. Chase's other medicines, the Nerve Food having restored my health after suffering from severe nerve trouble when a girl."

DR. CHASE'S OINTMENT

60 Cents a box, all dealers, or Edmanson, Bates & Co., Ltd., Toronto

Clogged-Up Liver Causes Headache

It's foolish to suffer from constipation, sick headache, biliousness, dizziness, indigestion, and kindred ailments when Carter's Little Liver Pills will end all misery in a few hours. Purely vegetable. Act gently on liver and bowels.

Small Pill—Small Dose—Small Price

R 35c R 70c R

RADWAY'S READY RELIEF

MORE IN THE BOTTLE AND ONE THIRD LESS IN PRICE than any other INTERNAL and EXTERNAL Pain Remedy.

The ingredients of Radway's Ready Relief are composed of vegetable extracts refined and medicated in the purest solvents. Will not destroy the tissues. Safe—and quick in its action.

Taken INTERNALLY for cramps, colic, bowel pains and diarrhea. RUB IT ON for colds in the chest, sore throat, sore back, neuralgia, sore muscles and joints.

"A Terrible Experience"

"I Recall My Experiences with the Burglar with Feelings of Horror!"

"How would you feel if you wakened in the middle of the night with a flashlight shining in your eyes and the gruff voice of a man threatening that, 'If you make the slightest noise, I'll shoot?' That was my experience the end of last March when my husband was away in the woods and I was alone with my three children. Everytime I think of this experience a shudder passes over me and as long as I live I shall remember it. At the time I really thought I would die. It's a wonder my heart did not stop beating. I was so weak that even if I had any desire to move, I could not. I was bathed in a cold, clammy perspiration. Even to recall the shocking details now makes me shudder. It was a result of this shock that I contracted a high fever and for hours at a time I was delirious. I got so bad that the doctor finally gave up hope of my ever recovering, but by careful nursing, I was finally pronounced out of danger. The shock had left me so weak, that, for no reason whatever, I would suddenly burst into tears. All the life seemed to have been taken out of me. I kept getting weaker and weaker, so much so that my husband and children were constantly worrying about me. Doctors prescribed for me and while I willingly tried their medicines, only very few of them did me any good, but unfortunately the good was not lasting. My family asked me if I would try Carnol and I said, 'I was willing to try anything,' but felt that it would not do me any good. Four bottles of Carnol taken regularly, has completely restored my former health and strength and, while I occasionally recall my experience with the burglar with feelings of horror, I am otherwise as well and strong as I have ever been. Carnol is the most wonderful preparation I have ever used for building and restoring health and strength. It has done wonders for several of my friends to whom I have recommended it." Mrs. McC. of....

Carnol is sold by your druggist, and if you can conscientiously say, after you have tried it, that it hasn't done you any good, return the empty bottle to him and he will refund your money. 6-223

Sold by the Warne Drug Co., Ltd.

SURPRISE
A PURE HARD SOAP
SURPRISE SOAP

Examine the Seams

After cleansing any garment or material with SURPRISE examine the Seams. You will find that SURPRISE has done its work thoroughly; and the article is truly clean. 102

NORMA TALMADGE'S "MANNERS"

(By NORMA TALMADGE)

The carriage or motor car it as much an adjunct of social life as is the ball room. There is a correct carriage of car for every occasion, but few are wealthy enough to have them all. The same social usages, however, go in the main for all private conveyances. Department that's proper for the limousine is generally proper for the humble taxicab.

Carriages and Motors.

1—It's correct for a man to put his hand under a woman's elbow to assist her into a carriage or motor.

2.—In alighting the man gets out first and offers the woman his hand to assist her.

3.—A man never holds a parasol over a woman's head when she is stepping out of or into a carriage or car; he does hold an umbrella over her in bad weather.

4.—A woman always sits in the seat on the right.

5.—A man, unless very well acquainted with a woman, sits facing her when they are riding in a taxicab, and not on the same seat.

6—It's bad manners for a woman, unaccompanied to ride alone in a taxicab.

BUTTER THE CUPS

Butter your custard cups before filling them. They will not be so hard to wash.

Telephone Easter Greetings

By Long Distance

All nature awakes to the joy and happiness of living and something tugs at your heart for expression. Someone must share your Easter joy.

Send the warmth of your voice across the distance that separates you! Telephone your greetings. Let Long Distance be the tie that binds hearts together on Easter Day!

J. M. McHARDY, Manager

Every Bell Telephone is a Long Distance Station

Have You Left Your Gift For The—

Grenfell Mission

At The "Examiner" Office Yet?

He Who Gives Promptly Gives More Than His Money

CROP REPORTS

Following is a summary of reports made by the Agricultural Representatives to the Ontario Department of Agriculture:

Fall Wheat is apparently holding its own, but the next two or three weeks will be the most trying for the crop.

Apples are selling at from $1.50 to $2 a bushel in Welland.

Hastings—"Quantities of all kinds of seeds are being marketed. Some alfalfa seed is being sold at from $12 to $23 a bushel; red clover at from $11 to $12; alsike, $6 to $7; sweet clover $3 to $4. Seed oats are selling at from 65c to 90c, and wheat at $1.15."

Kenora—"The Co-operative Association here has handled 181,300 pounds of seed. They still have on hand for sale 17,500 pounds of red clover, 56,000 pounds of alsike and 70,000 pounds of mixed. This seed is all cleaned and Government, graded, and is all handled co-operatively. There has also been a heavy demand from eastern points for certified northern grown seed potatoes. All told the inquiries have been for eight carloads of Irish Cobbler and one of Green Mountain, but unfortunately as potatoes did not do well last year none of these orders could be filled."

Huron—"There are large quantities of hay in the country for sale or to be carried over. Pressers are offering $8 per ton This leaves the farmer about $5 per ton for his hay at the barn by the time he presses it and has to haul it seven or eight miles to market. Hay to get this price, has to be No. 1.

Bruce: "Co-operative marketing of hogs is being generally discussed by the various shipping Associations of the county. It is generally considered by many hog producers that the grading of hogs is beneficial to them, especially when consigned co-operatively. Such shipments are running from 30 to 50 per cent selects from Walkerton and vicinity."

Hastings—"There is a strong demand for young pigs at prices ranging from $9 to $12 per pair. Grade milch cows are in fair demand at prices running from $60 to $90. Calves are being sold at from six to eight cents."

Peterboro—"One shipment of fifty-five hogs graded as follows: seven selects, twenty-four thick smooths, twenty-four shop. If paid for on a graded basis the price would have been much lower than received on the flat."

Welland: "There is a fair demand for good agricultural horses. A number have been shipped in from Toronto. Prices are ranging from $300 to $400 depending upon size and quality."

Port Arthur—"Good horses are bringing from $400 to $500 per pair. Fairly average dairy cows are worth about $75 each. Young cattle rising one year worth from $15 to $20 each."

South Simcoe—"A moderate shipment of live stock was made from the county during the past week. Very few cattle were good enough to bring $6 per cwt, at shipping points. Springers are being sold at from $60 to $65. The demand for breeding sows, bacon type or otherwise, is not as keen as was the case at this time last year."

Middlesex—"On account of the city of London demanding pasteurized milk or milk from tubercular free herds, seventy-fie herds have been tested, with about 20 per cent going down under the test. Many of the pure bred breeders have entered upon the accredited herd plan. These men are in the market for cows, but of course will only buy from tested stock not subject to the test, find that the pure-breds do not bring any more than grades that have been tested."

Kent—"It seems that the county is stocked up with brood sows. Brood sows are bringing $20 to $35 at auction sales. Work horses are bringing $150. A number of good milk cows were sold at $50 each."

Fort William reports that a local live stock man, Mr. R. C. Harvey, has marketed a considerable number of his sheep, which he has feeding and finishings on screenings, and the results to date have been satisfactory.

Campbellford Personals

Mr. George Dickey of Belleville spent the week end in town visiting his mother, Mrs. M. Dickey, who has been ill with la grippe at her home on Inkerman street.

Miss Dafoe, B. A., of the High School staff leaves to-day for Toronto where she will join the Dr. Jas. L. Hughes' party of teachers on their Washington-New York annual trip.

Friends of Dr. Fred de F. Free will regret to learn that he is confined to his home through illness, but wish him a speedy recovery.

Miss Edith Abar, teacher, near Belleville, is holidaying at the home of her parents, Mr. and Mrs. John Abar.

Miss Agnes Thomson of Peterborough Normal School is spending her vacaton with her parents, Mr. and Mrs. J. A. M. Thomson, Crow Bay.

Messrs. Earl and Everett Fairman of Peterboro Normal School are with their parents, Mr. and Mrs. John Fairman, Seymour West for the holidays.

Misses Blanche Gibson and Gertrude O'Shaughnessy of the Separate School Staff, Toronto, will spend their vacation at their respective homes here.

Miss Lillian Davidson of the Brighton Public School staff is spending the holidays with her mother, Mrs. Davidson and sister, Mrs. D. A. Mitchell.

Mr. William Brunelle of Toronto, formerly of Midland has already assumed his new duties as electrician with the Campbellford Cloth Company and with Mrs. Brunelle and child will take up residence here as soon as a residence can be secured.

Mr. Samuel Lecson of Peterboro, visited at the home of his father, Mr. Samuel Lecson, Walace street, on Monady.

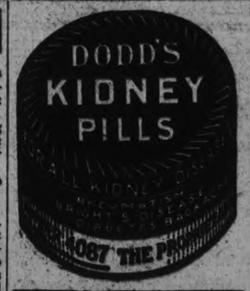

A Substitute for Jute

The discovery of a new fibre known as malvavisco, which is said to be a substitute for jute, is announced by the Industrial Experiment Laboratory of the Mexican Department of Commerce and Industry. The malvavisco plant grows abundantly in the humid level lands near the rivers and at present is employed in Vera Cruz for making brooms. Prolonged experiments have shown this plant to possess qualities similar to jute and the cost of extracting the fibre to be small. The fibre has a silky appearance and has been woven into cloth with excellent results.

Lose Your Fat, Keep Your Health

Superfluous flesh is not healthy, neither is it healthy to diet or exercise too much for its removal. The simplest method known for reducing the overfat body easily and steadily is the Marmola Method, tried and endorsed by thousands. Marmola Prescription Tablets contain an exact dose of the famous Marmola Prescription, and are sold by druggists the world over at one dollar for a case. They are harmless and leave no wrinkles or flabbiness. They are popular because effective and convenient. Ask your druggist for them or send price direct to the Marmola Co., 4613 Woodward avenue, Detroit, Mich., and procure a case.

PRODUCE MARKETS

PRODUCE MARKETS.

Fruits.

Bananas doz. 50-60c, lb. 10c; oranges 29-80c; Tangerine oranges, 40-60c; marmalade oranges, 25c doz.; grape fruit, 10-15c each; lemons, 40c doz.; cranberries 15-20c qt.; Malga grapes, 40c lb.; Calif. pears, 3 for 20c; Smyrna figs, 40-45c; cooking figs, 15c lb.; dates, 2 lbs. for 25c; cooking apples, (Spys, Baldwins and Stark, 40-70c peck; Jonathan, 40c doz., $2.75 box; Tolman Sweets, 60c pk.; russets, 65c peck; pineapples, 10-20c each; strawberries, 50-90c box; rhubarb, 10c bunch, 2 for 25c.

Cocoanuts, 10-15c; chestnuts, 30-40c lb.; mixed nuts, 25-30c lb.

Vegetables.

Beets, 25c pk.; carrots, 25c pk.; new beets, 15c bunch; new carrots, 15c bunch; parsnip, 30c; turnips, 20c; leaf lettuce, 5-10c; Iceberg head lettuce, 20-25c; cabbage, 10-15-20c; new cabbage, 15-20c head; domestic potatoes, 15-20c pk., 85-90c bag; sweet potatoes, 10c lb.; domestic onions, 30-35c p.k; Spanish onions, 4 lbs 25c; green onions, 5c; spinach, 25c lb.; egg plant, 40-50c each; parsley, 5c; green peppers, 10-15c each; cucumbers, 50-60c each; hothouse tomatoes 60c lb.; Florida tomatoes, 35c; cauliflower, 50-60c; endive, 10-15c bunch; radishes, 15c bunch, 2 for 25c; California celery, 15-25c bunch; Florida celery, 10-20c; mushrooms, $1.25 lb.; Lima beans, 10c lb.

Dairy Products.

Butter, creamery, 55c lb.; dairy, 48-50c; oleomargarine, 25-29c; eggs, 30-34c; lard, 16-23c; shortening, 15-18c; cheese, new, 35c; old cheese, 40c lb.

Honey, comb, 25c; clover, 5 lbs. 60c; mixed, 5 lbs. 49c; 10 lbs. 95c.

Fish.

Pink salmon lb., 20c; red salmon, 18-25c; salmon trout, 25c; white fish, 18c; halibut, 28-30c; haddies, 20c; boneless, 25c; fillets, 28c; kippered herring, 20c; salt herring, 60c doz.; sea herring, 10c lb.; fresh, 3 lbs. for 25c; oysters, 60c pints; snacks, 35c; smelts, 20-30c lb.

Meats.

Beef, lb. 10-30c; pork, 18-35c; bacon, 35-50c; sausage, 18-20c; veal, 10-30c; lamb, 15-35c; mutton, 25-30c lb.

Chicken lb., 30-35c; hens, 24c.

Hogs, thick smooth, cut $9.00; select graded, $10.00; dressed (head on) $15.00; dressed, (head off), $16.00.

Grain and Flour.

Wheat (fall and Marquis), bu. $1.05; Spring wheat, $1; peas (no. 1), $1.25-$1.35; no. 2, $1.15; oats, 45-50c; rye, 65-75c; barley, 60-65c; buckwheat, 75c; alsike, $4-$5; red clover, $7-$9.50; sweet clover, $2.50-$3 bu.

Flour: half bbl., $3.75-$4; pastry flour, 24-lb. bag, 85c.

Hay, Bran and Etc.

New hay, (loose), $12-$14; new hay (baled), $16-$18; straw, $8-$12; bran, ton, $28; shorts, $30 ton.

Hides and Wool.

Cow hides, heavy, 8c; light, 9c; horse hides, $2.50-$3; cal fskins: veal, 12c; deacons, 50-75c; kips, 10c; sheep skins, $1-$1.50; shearlings, 20-25c; tallow, 6c.

CASH GRAIN.

MONTREAL, March 29.—(Canadian Press)—Demand for cash grain in the domestic market was limited yesterday. The conditions of the flour market was unchanged. A fair trade continues in millfeed but the market for rolled oats was quiet There was no improvement in baled hay. The tone of the egg market is fairly steady. A fair trade is passing in potatoes. Trade in butter and cheese continues quiet.

EGG MARKETS.

OTTAWA, Ont., March 29.—(Canadian Press) — The Chicago market is a little firmer and in this country the markets generally are steady. Increased sales are reported at the lower levels and the quality of shipments is reported to be good.

Toronto—Steady, unchanged.

Montreal—Receipts liberal, trading good, local fresh jobbing 32 to 35 States fresh 30.

Manitoba and Saskatchewan—Markets unchanged.

Alberta — Receipts not quite so heavy, quality excellent, marketx weak, prices unchanged.

British Columbia—Local fresh 20 at country points with 22 offered for specials. Jobbing specials 27, extras 25, pullets 25.

St. John—Local and P. E. I. straight gathered jobbing 38, States fresh 36.

CHICAGO CATTLE.

WINNIPEG, Man., March 29.—(Canadian Press)—Receipts 790 cattle and calves, 1,000 hogs and 12 sheep and lambs.

Bidding maintained a firm tone on the cattle market yesterday morning with trading active. Choice killing steers $6.00 to 86.50; desirable butcher heifers $5.25 to $5.50; butcher cows $4.00; fleshy feeder steers $4.00 to $4.75.

The hog market was unsettled. Packers bidding steady at 9.50 with salesmen asking higher prices.

The few odd killing lambs on offer ranged from $11.00 to $12.00 and fair mutton sheep weighed up at $6.50.

COUGH! COUGH!! COUGH!!!

DON'T COUGH TAKE MINTINE.

Relief almost from the first dose. Safe, effective, pleasant. Brings instant relief in cases of Coughs, Colds Asthma, Sore Throat Croup in children, etc. Quickly soothes inflammation of the throat and bronchial tubes. Wonderful for children—so pleasant they like it.

Mintine contains soothing balsams and beneficial astringents. Being almost entirely vegetable it cannot upset even the most delicate stomach. Hence—while wonderful for adults—it is also particularly suitable for young children and the aged.

Get a bottle from your druggists, today.

Proprietors—The Mintine Co., Ltd. Toronto. Sole Agents Harold F. Ritchie & Co., McCaul St., Toronto.

A Thought

A good name is better than precious ointment, and the day of death than the day of ones' birth.—Eccles. 7:1.

Garments that have once more rent in them are subject to be torn on every nail, and glasses that are once cracked are soon broken; such is a man's good name once tainted with just reproach.—Bishop Hall.

Oats—the best breakfast

they are cheapest and most nourishing

The Oat is the most complete food that grows. It is more nourishing than any other grain. It makes brain and brawn. It is appetising in flavour.

No other breakfast food is so economical as oatmeal. In the Quaker carton you get not only the finest of the world's oats, but you get them at a cost of one cent a breakfast dish.

The Quaker Aluminum Double Boiler is now in use in thousands of homes. A Coupon in each Carton.

Quaker Oats

In Sealed Cartons Only

Large Package, 30 cents; enough for 30 Breakfasts 119

MAKE THE BACKYARD PAY

How to Grow Root Crops—The Vegetables For Health and Energy.

FOOD AND FUN.

(By William R. Beatie)

Every man or woman who owns a home which is located on as much as a 20 x 100 foot city lot has an invested capital in land.

Business success depends on making invested capital pay an income large enough to return a profit

That portion of the lot occupied by the dwelling yields returns as rent or living accommodations, but the "backyard" in most instances does not pay an income and often is a source of expense and annoyance.

During the war period, when the people were appealed to from the patriotic standpoint, thousands of backyards were made to produce garden vegetables.

Many thousands of others, however, remained either covered with grass or more often a weed patch and a collecting place for all kinds of rubbish.

Since the advent of peace many war gardens have been neglected—to private and public loss!

The space in many a city or village backyard may not be more than 20 x 60 feet in size. In some cases a portion of this is needed as a clothes drying yard. By using a folding clothes drying device, the amount of space required for drying the family wash can be reduced to a minimum, leaving considerable area for a garden.

Perchance a garage may occupy the extreme rear portion. This brings the available space down to perhaps 20 x 40 feet, or 800 square feet, a little less than one-fiftieth of an acre.

Right here most persons will be inclined to say, "Oh pshaw, what is the use of trying to grow anything on such a small piece of land?"

Production figures supplied by a large number of backyard gardeners have shown that a small piece of land intensively cultivated can often be made to produce vegetables at the rate of $2500 to $3000 an acre, or if you please, about $60 for a small piece of ground that is available in the backyard, after all other demands have been met.

Dividing this by 12 gives a monthly rental of $5!

It is true that the land may be more or less shaded, either by the house or by surrounding buildings, and may not be suitable for the growing of certain crops requiring an abundance of sunshine.

There are a number of crops, however, that will grow where they are shaded a portion of the day, provided, however, that the shade is not that from trees, the roots of which will sap not only the plant food, but the moisture from the soil.

The work done by the public school gardens and the small gardens grown by boys and girls in club work has been a revelation from the standpoint of results obtained on a small area of land.

Thousands of cases might be cited where the backyard has been made to pay rent in more ways than one—and there is scarcely a condition so hopeless but what something can be done to get a moderate return in food and fun.

QUIZ CORNER

CANADA'S MINERAL PRODUCTION.

Q—What was Canada's mineral production in 1922?

A—Canada's mineral production in 1922 was $183,000,000 an increase of $11,000,000 over 1921.

CANADA'S RECORD COW.

Q—Which is Canada's record cow?

A—Agassiz Segis May Echo a five-year-old Holstein, owned by the Dominion experimental farm at Agassiz, B.C., has established a world's record in butter production, according to the announcement of W. H. Hicks, superintendent of the farm.

This queen of dairy animals has in 365 days produced 30,886 pounds of milk, averaging more than 4 per cent butter fat and yielding 1,681 pounds of butter. This is more than that produced in the same period by the previous world's record holder, Bella Pontiac, of Brantford, Ont.

CANADIAN PACIFIC

SAILINGS

FROM ST. JOHN, N.B.

Apr. 6—Montcalm .....Liverpool
Apr. 7—Minnedosa ...Cherbourg, Southampton, Antwerp
Apr. 13—Montrose ....Liverpool
Apr. 19—Marburn .....Glasgow
Apr. 20—Montclare ...Liverpool
Apr. 21—Melita ....Southampton Antwerp
Apr. 24—Emp. of Britain..Cherbourg, Southampton, Hamburg
Apr. 27—Marloch .....Liverpool

FROM MONTREAL AND QUEBEC

May 3—Metagama .....Belfast, Glasgow
May 4—Montcalm .....Liverpool
May 9—Minnedosa ...Cherbourg, Southampton, Antwerp
May 10—Marvale.....Glasgow
May 11—Montrose .....Liverpool
May 15—Empress of Scotland.. Cherbourg, Southampton, Hamburg
May 18—Montlaurier*..Liverpool
May 22—Melita.....Cherbourg, Southampton, Antwerp
May 24—Marburn .....Belfast, Glasgow
May 25—Montclare ....Liverpool
May 26—Emp. of Britain* ... Cherbourg, Southampton, Hamburg

*From Quebec only

ASK FOR SUMMER SAILING LIST

Apply to Local Agents or H. B. Beaumont, Gen. Agt. Pass. Dept.

1 KING ST. EAST, TORONTO. Adelaide 2165.

CLARK'S COOKED CORNED BEEF

Good cooks know how difficult it is to get good corned beef—and how long it takes to cook it right.

Clark's Cooked Corned Beef is Corned Beef at its best without the trouble and fuel expense of cooking.

Free from bone and gristle, it is one of the most economical of meat dishes.

"Let the Clark Kitchens help you"

W. CLARK LIMITED MONTREAL

When you want Excellent Pork & Beans —get Clark's

The exhaustion of mind and body after a hard day is overcome with a cup of refreshing

OVALTINE
TONIC FOOD BEVERAGE

"OVALTINE" contains all the vital body, brain and nerve building elements extracted from malt, milk and eggs. It restores depleted strength and soothes the tense, overwrought system. "Ovaltine" is a deliciously flavoured beverage, and is rich in vitamines.

One cup of "Ovaltine" contains more nourishment than 3 eggs, 7 cups of cocoa or 12 cups of beef extract.

At all druggists - 50c. - 85c. - $1.50
Canadian Office: A. WANDER, LIMITED, 455 King Street West, Toronto. 21

Just Arrived

A Full Stock of the Celebrated "ROBIN" BRAND REEFERS in sizes from 2 to 14 years.

These are all man tailored, and the goods are of Best All-Wool Cheviot.

These are the smartest things in Coats for both boys and girls.

W. E. LECH

366 George Street, Peterborough

CHILDREN'S WEAR EXCLUSIVELY

Raisin Bread
De Luxe

Raisin bread de luxe—generously filled with luscious seeded raisins—is now available at grocers and neighborhood bake shops.

Real raisin bread with at least eight tempting raisins to the slice—the kind you like.

Order now and serve tonight for dinner.

Made with

Sun-Maid
***Seeded* Raisins**

the best raisins for bread, and all home cooking uses.

Had *Your* Iron Today?

The hardest part of the day's work to some people is getting up in the morning.

RECEIVING ENQUIRIES FOR COTTAGES

Enquiries are now being received by the Chamber of Commerce for cottages to rent and all owners desirous of listing their cottages are requested to secure forms and fill out same. The Chamber of Commerce makes no charge for this service and it is considered to be a service to the community which will bring good dividends in the development of tourist traffic in the district.

It is quite obvious that the Chamber cannot guarantee the rental of all cottages but each have an equal opportunity to secure parties during the summer months.

Any further information may be had from the Secretary by phoning 1360.

The following give an idea of the form in which requests are made. This is from Pittsburg.

"I am writing for information that you may give me regarding summer cottages, as to probable rent and what goes with them. There will be four or six in our party. Would like place where fishing is good. We would want it for the month of August.

The Home of Better Shoes

EASTER SHOES

Shoes make or mar your custom.

Good fitting Shoes give a style of Smartness that will stay permanently.

We have a beautiful range of EASTER HOSIERY, in all the New Styles.

WOMEN'S PATENT STRAP SLIPPER, with Sunburst cutout at sides, and new, full Spanish heels, in widths, priced at **$9.00**

A new Cocoa shade, with Patent trim, medium heels, and good weight of soles. Priced at **$8.50**

D.C. GRANT

330 GEORGE STREET - PHONE 367

Barrie's Store News
EXCLUSIVE STORE NEWS.

Beautiful Costume Blouses

Patterned in many charming modes. The last touch to the suit, or worn with a slip skirt, pleated or draped, makes a smart afternoon frock. Gaily colored in plain shades, embellished with embroidery or braid, or patterned in Paisley, Batik or Egyptian crepe. Priced moderately from **$7.50 to $19.00**

Just Arrived

Hand - Drawn Blouses in many delightful designs, fashioned in fine voile and batiste, and trimmed with filet and Irish crochet lace. Sizes 36 to 44. Priced from **$3.25 to $12.50**

SPECIALS IN
Easter Attire
For Our
Saturday Patrons

FROCKS. If you like distinction in style you will be interested in these smart Frocks, fashioned in Canton crepe, taffeta and alltyme krepe. All the leading shades are here for your choosing, including navy and black. Specially priced for Saturday at..... **$19.50**

IF A TOP COAT, one of these lovat or heather mixtures might interest you. Varied as to style—inverted pleat at back or plain as desired, patch or slashed pockets. Perfectly tailored, and priced for our Saturday patrons at..... **$18.00**

OR A SUIT. Every model is distinctive in stye, expertly tailored and fashioned in fine quality tricotine. Colors are navy and black. Sizes 16 to 40. Saturday special..... **$27.50**

WRAPS that are different, delightfully styled in many pleasing modes, following the latest style trend. Materials are Poiret twill, fine tricotine, marvella and duvetyne. Colors are cocoa brown, navy, sand, capri, fawn and black. Priced at..... **$30.00 to $75.00**

SILK KNITTED SCARFS, indispensable accompaniment to the sports suit or top coat. Gay Knitted Scarfs in plain colors or with heather mixtures — delightful shades. Priced from..... **$2.25 to $4.75**

Barrie's
Phone 340

BANKRUPT STOCK

Of W. E. Sanford & Co., Hamilton, Manufacturers of Men's Boys' and Childrens' Clothing.

NOW BEING SOLD AT A VERY LOW RATE ON THE DOLLAR

Come and Look Over The Big Bargains in Clothing

GRAFTON & CO. LIMITED

SELLING DIRECT TO THE CONSUMER

Owning and Operating Stores at London, Hamilton, Woodstock, Brantford, Dundas, Peterborough and Owen Sound. Warehouse and Head Office: Dundas. Hamilton and Dundas.

The Double Store
George St., Peterboro.

WEDDING BELLS

BARTLEY—DOUGHTY.

A very pretty but quiet wedding was solemnized Wednesday morning at the home of Mr. and Mrs. J. Doughty, 681 Aylmer Street, when Hazel Doreatha was united in marriage to Mr. Leith Bartley, of Walkerville, son of Mr. G. Bartley, of this city. Rev J. A. MacKenzie officiated. At seven o'clock, to the strains of the Wedding March, played by her sister, Olive, the bride entered and was given away by her father. The bride looked very charming in a navy blue tricotine suit trimmed with grey, black hat, black fox fur and carrying a beautiful silver mesh purse, the gift of the groom. Immediately after the ceremony the bride and groom left on the 7.35 train for Toronto and Western points. They will reside in Walkerville.

FRECKLES

March Worst Month for This Trouble—How to Remove Easily.

There's a reason why nearly everybody freckles in March, but happily there is also a remedy for these ugly blemishes, and on one need stay freckled.

Simply get an ounce of Othine—double strength, from your druggist and apply a little of it night and morning, and in a few days you should see that even the worst freckles have begun to disappear, while the light ones have vanished entirely. Now is the time to rid yourself of freckles, for if not removed now they may stay all Summer, and spoil an otherwise beautiful complexion. Your money back if Othine fails.

BELGIUM JOINS EFFORT TO SAVE RUSS. PRELATES

BRUSELS, March 29. Canadian Press. — Belgium to-day joined the world effort to stay the execution of the Catholic Archbishop of Petrograd, and others condemned to die by a Russian court for resistance to the Soviet's system. The Belgium government, it is understood, has sent representations to Moscow urging taht the Russian goverpment pardon the condemned and sentenced prelates.

Don't Suffer With Piles

Let Pyramid Pile Suppositories Relieve You, Ease the Pain and Strain and Bring Comfort.

If you are suffering with itching, bleeding or protruding piles or hemorrhoids, and have never tried

Pyramid Pile Suppositories, you are an exception. To avoid the pain and distress, get quick relief and a new lease of comfort; ask your druggist for a 60 cent box of Pyramid Pile Suppositories. Take no substitute. If you would like to try them first please send name and address to Pyramid Drug Co., 628 Pyramid Bldg., Marshall, Mich.

IN MEMORIAM.

In memory of our dear mother, Mrs. Robt. Weir, Lang, Ont., who passed away March 30th 1922.

"Thy Will Be Done."

—Daughter Margaret.

IN LOVING MEMORY.

In loving memory of Mrs George Reynolds, who died March 29, the year 1921.

How sweet to sleep where all is peace,
Where sorrow cannot reach the breast,
Where all life's idle throbbings cease,
And pain is lulled to rest.

The pearly gates swung open,
A gentle voice said come
Twas Jesus gently calling
One of his loved ones home.

Why call we such an entrance death?
Or why the weeping eye?
When it was God who called her,
Unto his home on high.

We know her stay was short on earth,
And her young life so brief,
Has vanished as a shadow
And left us pain and grief.

It seems so short since she was here,
In all the ways of life,
But all these things have ceased to be—
And with them care and strife.

And as we stood around her,
And sighed with quivering breath,
We knew with a peaceful countenance
She calmly entered death.

We, too, must pass o'er Jordan,
And wade through death's cold wave,
But Jesus calmly whispers—
"I triumph o'er the grave."

This earth is not our resting place,
Nor this our lasting home,
In Heaven is our abiding rest,
And He is gently calling, come.

—Inserted by her sisters and brothers.

EXTOLS GOVT. CONTROL OF THE LIQUOR TRADE

TORONTO, March 29. Canadian Press. — "Prohibition is an encroachment on personal liberty. In Quebec we are in favor of temperance—temperance in all things. The people are behind the liquor laws as administered, and what has been the result? There has been a marked decrease in drunkenness; the manufacture of illicit liquor has diminished; the people are drinking more beer and wine, and there is better health throughout the povince."

In these words Joseph Archambault, M.P., Chamblay Vercheres, summarized the results of government control of the liquor trade in Quebec here last night.

REDUCE POSTAL RATE.

OTTAWA, March 29.—There is a strong possibility that a return to two cent postage may be one of the features of Fielding's budget. The two cent rate came into effect in 1897 and remained until 1915, when the war tax of one cent was imposed. A strong feeling in favor of the reduction obtains throughout the Dominion.

CATTLE MARKETS.

TORONTO, March 29—(Canadian Press).—Receipts, 62; trade light. Quotations: Heavy beef steers $7.50 to $8; butcher steers, choice, $7 to $7.50; butcher cows, medium, $3 t. $4; calves $10 to $11.50; hogs, selects, $10.75.

FIRST AMERICAN OPERA PRODUCED IN BERLIN

BERLIN, March 29. —(United Press) — The production of the "Beautiful Rival" an operetta by the American composer, Hans Linne, of Los Angeles, was hailed with a tremendous ovation, on the accasion of its presentation in the German press to-day, this is the first time in Germany theatrical history that an American composed has had is operetta produced here.

A REMEDY OF MERIT

If you are troubled with any of the folowing complaints, viz: Rheumatism, Constipation, Eczema, Stomach, Kidney, Liver and Nervous Troubles, try DR. HENDERSON'S HERB TABLETS, and watch the results. They are compounded to act on the different organs, consequently, cover a large range of diseases. They are recommended and endorsed by Trained Nurses, Ministers and hosts of others who have proved their great curative qualities, during the sixteen years they have been on the market. Prices 25c, 50c and $1.00 a box at Warne's Drug Store, Peterborough, Ont. or The Henderson Herb Co. Toronto, Ont.

EASTER EXODUS FROM THE CAPITAL YESTERDAY

OTTAWA, March 29. Canadian Press. — Following the adjournment of the House for Easter recess, which will continue this year, until April 9th, there was a general exodus last night of out of town members, most of them taking advantage of the holiday to visit their homes. Every train out of Ottawa carries its quota of Parliamentarians. The Canadian National westbound had a special car attached for the Progressives. The trains to Toronto and western Ontario points all carried their share of members.

To Stop a Cold in One Day

Take

Be sure you get

BROMO

The box bears this signature

E. W. Grove

Price 30c.

Made in Canada

FREE AD COURSE

Daily Tip Being Run in Examiner With Valuable Advertising Instructions.

Every day, in the regular reading matter of the Examiner, will be found a most interesting "Want ad. tip" by John T. Bartlett. This daily series of articles is really a most valuable course of instruction in getting "what you want" through "want ads.," and every reader is advised to read, clip and preserve these items for future reference or closer study. There's one every day, hunt it up. The Examiner paid a fancy price to secure this series of instructive articles for its readers. dtf

THE FINAL DEBATE BY FARM YOUNG PEOPLE

The final debate in the series of debates held by the U. F. Y. P. V. of East Peterboro, to decide this year's possession of the silver cup awarded last year to the Lakefield Club, will be staged in the U.F. Y.P.O. Club rooms on Friday, April 6th, when Zion and Indian River Clubs now tied for the final award, will meet and debate on the resolution:

"That a policy of unrestricted immigration, exclusive of immoralists and criminals, would be to the best interest of Canadian Agriculture."

Indian River will take the affirmative, and Zion Club the negative.

POST OFFICE AND WESTCLOX MEET ON MONDAY NIGHT.

Next Monday night at 7 o'clock the Westclox and Post Office meet on the first play off in the mercantile five pin league. The Post Office have won two rounds and the Westclox won the first round.

BEECHAM'S PILLS
Sweeten the Stomach

New Centre Meat Market

TWO PHONES 760 — *We Deliver Anywhere* — 192 CHARLOTTE ST.

Export Quality **Meaty Oven Roast of Beef - 15c**
Export Quality **Plate Rib of Beef - - - 12c**
Finest Quality **Young Pork Shoulder (4 to 6 lbs) 21c**
Finest Quality **Shoulder Roast of Veal, 15c to 20c**
Mild Sugar Cured Bacon Whole or Half **32c** Sliced **35c**

Watch Our Window Display Of Best Quality Fresh Meats

BEEF		VEAL	
Prime Rib Rolled Roast	27c	Breast of Veal	12c
Porterhouse Roast or Steak	28c	Stewing Veal	10-12c
Sirloin Roast or Steak	28c	Loin of Veal	25c
Rump Roast (bone out)	26c	Rump of Veal	23c
Boiling Beef	10-12c	Fillet of Veal	30c
Round Steak	22c	Veal Shanks	8c

MILD SUGAR CURED PICNIC HAMS - - 23c

GENUINE LAMB		YOUNG PORK	
Breast of Lamb	12c	Boiling Pork	17c
Rack of Lamb	24c	Fresh Ham	24c
Loin of Lamb	30c	Loin Roast	28c
Leg of Lamb	35c	Trimmed Chops	25-30c

Fresh Beef Hearts - - 10c

SUNDRY SPECIALS

Blood Sausage	20c	Gunn's Maple Leaf Smoked Ham	35c
Black & White Lard, 5-lb. pails	18c	Gunn's Specialty Back Bacon	55c

Try Our Homemade
SAUSAGE
18c lb. or 2 lbs. for 35c

If Ruptured Try This Free

Apply it to Any Rupture, Old or Recent, Large or Small and You are on the Road That Has Convinced Thousands.

Sent Free to Prove This

Anyone ruptured, man, woman or child, should write at once to W. S. Rice, 2079B Main St., Adams, N.Y., for a free trial of his wonderful stimulating application. Just put it on the rupture and the muscles begin to tighten; they begin to bind together so that the opening closes naturally and the need of a support or truss or appliance is then done away with. Don't neglect to send for this free trial. Even if your rupture doesn't bother you what is the use of wearing supports all your life? Why suffer this nuisance? Why run the risk of gangrene and such dangers from a small and innocent little rupture, the kind that has thrown thousands on the operating table? A host of men and women are daily running such risk just because their ruptures do not hurt nor prevent them from getting around. Write at once for this free trial, as it is certainly a wonderful thing and has aided in to cure of ruptures that were as big as a man's two fists. Try and write at once, using the coupon below.

Free For Rupture
W. S. Rice., Inc.,
2079B Main St., Adams, N.Y.
You may send me entirely free a Sample Treatment of your stimulating application for Rupture.

Name .....

Address .....

State .....

SWISS GOVERNMENT TO SEND FARMERS CANADA

BERNE, March 29. Canadian Press—The Swiss government has appropriated half million francs for the purpose of asisting emigration of unemployed workers, especially farmers, to Canada.

Delicious Easter Meats

Never before did we manage to secure such a Tempting Array of Specially Fed, High-class Meats for our Easter trade. **Quality** is evident in every bit of it, and the dressing was done with most particular care.

Our offering includes:

SELECT FATTED CALVES, fed by Stewart of Otonabee, Cullen of Smith, J. McConnel of Omemee, Joseph Millage and Chittick of Smith.

TENDER BABY LAMBS, Fed by James Mann of Smith, and Stewart of Otonabee,

EXTRA CHOICE STEERS AND HEIFERS, Fed by Geo. Bonner of Centreville, and Hanbidge of Otonabee.

CRATE-FED CHICKENS, Extra well filled out.

SWIFT'S PREMIUM HAMS AND BACON.

Call and Select the Cut you prefer, or Telephone your Orders. You can safely leave the choice to us!

J. G. Jopling & Sons

340 & 461 GEORGE STREET : PHONES 255, 254

A FLORAL EASTER

The true Easter spirit demands Flowers. They are the connecting link between our thoughts and the occasion we are celebrating.

We are well supplied with Lilies, Hydrangeas and other Pot Plants, Cut Roses, Carnations, Daffodils, etc. Order Early for Best Choice and Safe Delivery.

Peterboro Floral Co.

347 George St. Phones 1395, 456

Sundays and Evenings Phone 1688j

Free READING LAMP Free

Will be given to First Person Guessing Correct Number of Edison Mazda Lamps in our Window.

Every Purchaser of these Lamps is entitled to a Guess.

Every Lamp we sell Guaranteed for 1,000 Burning Hours.

Cowain Electrical Co.

'PHONE 806 - - 188 CHARLOTTE STREET

Financial News and Views

Canadian Stock Exchange — And Mines — | New York Stock Exchange — And Curb Prices. —

To-Day's Quotations and Opinions and Reviews of the Markets.

NEW YORK, March 29.—(Special.)—The stock market to-day followed somewhat the course of yesterday, when it was active and higher in the early trading, later turning dull. Some of the dullness probably was due to the approach of tomorrow's holiday since many traders will not be back in town from Thursday night until next Monday and do not care to make commitments at this time.

A somewhat disappointing feature is the showing of railroads from February. With a generally increased gross revenue net in many cases, shows a decline under last year.

Total net may not be so large as February, 1922, when it was about 47 million. Pennsylvania reported a decrease in net of $3,516,319 and Canadian Pacific with a net of $495,490, showed a decrease of $158,994.

Gross also decrease for this road being $11,159,865 this year, which was $143,828 less than a year ago.

Retention of the 4 1-2 per cent. rediscount rate by the Federal Reserve Bank here effectually set at rest the speculative communities apprehension regarding the money outlook. Stocks were strong in the early dealings, reflecting the relief felt over night elimination of this feature as a definite market factor.

Steel gained 1-4 to 107 1-2, Studebaker 1-2 to 124, and American International 1-2 to 32 3-4. Marland Oil was the outstanding feature, spurting to a new high record at 56.

Stocks continued to act well in the first hour, influenced by the sustained strength in Steel Common, which advanced more than a point above the previous close. Reports have been current fo several days that a interests was being formed in Steel. Steel has been made to look weak at times, the theory being that pressure was applied to create better buying opportunities for the pool. If these reports have any foundation in fact, Steel should show a substantial advance before appearance of the report for the first quarter, which will be due April 24.

(Quotations supplied The Examiner by Nelson & Martyn, Stock Brokers)

NEW YORK STOCKS.

	High	Low	2.30p.m
Allied Chem.	74⅛	73⅞	74
Amer. Can.	98⅛	97¼	97¾
Amer. Loco.	135⅝	133⅛	133⅛
Amer. Smelters	64	63⅞	64
Amer. Woollen	104⅜	103⅛	104
Anaconda Cop.	50⅜	50	50
Atchison R.R.	103	103	103
Baldwin Loco.	139⅛	138¼	138¾
Balt. & Ohio	53	53	53
Beth. Steel	66¼	65⅛	65⅝
Brooklyn R.T.	4⅛	3⅞	3⅞
Cal. Pet.	100½	99	99½
C. P. R.	148¼	148⅛	148⅛
Ches. & Ohio	72	71⅜	71⅜
Chile Copper	28¾	28⅛	28⅜
Corn Products	129	128⅝	128⅝
Cuba Am. Sugar	33⅛	33	33⅛
Cosden Oil	58⅜	57⅜	58⅛
Crucible Steel	81	80⅛	80⅜
Gen. Asphalt	49	48½	48½
Gen. Motors	14⅜	14⅜	14⅜
Gulf State Steel	99⅞	98¼	98¼
Int. Paper	55	52⅝	52⅝
Allied Inter. Cor.	32	31⅜	31⅜
N. Y. Central	95¾	95¾	95¾
Great North. Oil	35	35	35
Kenn. Copper	41⅜	41⅜	41½
Kelly Spring.	59¼	58½	58⅝
Middle States Oil	12	11⅞	11⅞
Midvale Steel	30¼	30	30
North. Pacific	76⅞	76	76⅞
North-Western	82¼	82	82
Pacific Oil	43⅜	43⅛	43⅛
Pan-Amer. A	78⅛	77¼	77¾
Pan-Amer. B	73⅜	73	73
Repub. Steel	62⅛	60¾	61¼
Rep Iron & Steel	27½	27	27
Royal Dutch	50¾	50¾	50¾
Rock Island	34¾	34½	34⅝
Retail Stores	81½	81½	81½
Sinclair Oil	36¾	36½	36⅝
South. Pacific	91⅜	91⅜	91⅜
Southern Rly.	33½	33⅛	33⅛
Studebaker	123⅛	123	123⅛
St. Paul C.	24	23¾	23⅝
St. Paul Pfd.	41⅜	41⅛	41⅜
Texas Oil	51	50⅝	50⅝
Texas Pacific	26⅛	26	26
Trans. Oil	13⅛	12¾	12¾
Union Pacific	139⅜	139⅛	139½
Utah Copper	73⅛	72¾	72¾
Vanadium Steel	41⅜	41⅛	41⅜
Westing. Electric	63	63	63
U. S. Rubber	62¼	61⅛	61⅜
Mexican Pet.	275	270	275
Sub. Boat	13⅛	13⅛	13¼
Timk. Oil Bear.	41⅝	41¼	41⅝
Bosche Magneto.	51¾	51¾	51¾
Prod. & Refiners	56	55¼	55½

CANADIAN STOCKS.

	High	Low	2.30p.m
Brit. Emp. Steel.	24	24	24
Montreal Power	115	114	115
Mutual Oil	13¾	13¾	13¾
Brit. Amer. Oil	37	37	37
Brazilian	50⅜	49½	49¾
Brompton	41	40½	41
Bell Tel.	120½	119½	120
Toronto Rails	85½	84½	85
Can. Gen.	88¾	87	88⅛
Can. Steam. C.	18	17¼	18
Can. Steam. Pfd.	51	51	51
Cement	85	84	85
Smelters	29	28	28⅝
Span. River C.	94¾	94¾	94¾
Span. River Pfd.	103¾	103¾	103¾
St. of Canada	78	77⅝	78
Abitibi	69⅛	68¾	68¾
Detroit United	77½	77	77
Quebec Rly.	22	21¾	22
Riordan Paper	7	6½	6½
Twin Cities	65	64½	64¾
Winnipeg	39¾	39¾	39¾
Barcelona	18¾	18¼	18¼
Imperial Oil	119	119	119

BANKS.

Union	136½	136½	136½
Commerce	200	197	200

MINES. GOLD.

	Asked	Bid
Apex	4⅛	4
Argonaut	68	67½
Atlas	12¾	12
Baldwin	11¾	11⅝
Buckingham	17⅛	17
Clifton	27	26¾
Con. West Dome	27¼	27
Dome	43¾	43½
Dom. Kirkland	3⅛	3
Goldale	52	49
Gold Reef	4⅛	4¼
Hollinger	1350	1345
Hunton	11¼	11
Hattie Gold	36	35½
Keora	16	15⅜
Lake Shore	—	341
McIntyre Mines	1965	1951
New Ray	37½	37
Nipissing	—	610
Porc. Crown	17½	17¼
Teck Hughes	116	114
Vip. Con. Mines	69¾	69
Wakenda	10½	10⅛
Wasapika	8¾	8
W. Hargtaves	358	355
West Tree	12¾	12½

SILVER

Beaver	51	50½
Castle	28¾	28½
Lorraine	37½	37
La Rose	30	29½
McKinley	25½	25
Mining Corp.	347	345
Peterson Lake	—	12¾
White Reserve	13	12½

CHICAGO GRAIN.

WHEAT.

	High	Low	Close
May	118¾	118½	118¾
Sept.	114¾	114¼	114¾
July	115¾	115¾	115¾

CORN.

May	73	73	73
July	75⅞	75⅞	75⅞
Sept.	76¾	76¼	76¼

WINNIPEG WHEAT.

May	116¼	116¼	116¼
July	117¼	117¼	117¼

SALE EXTRAORDINARY.

Bankrupt Stock of Sanford & Co. to Be Sold at Grafton & Co.

In the disposal of the bankrupt stock of W. E. Sanford & Co., large manufacturers of men's, boys' and children's clothing, of Hamilton, the Grafton Co. figured largely as purchasers of an immense quantity of the goods. The price paid was only a fraction of the original cost of making, and the Grafton stores are now offering this stock at prices that will create a real stir in this part of the country. The big purchase secured the cream of the stock, and combined with the large showing of our own spring clothing, gives the people of Peterborough and district an opportunity to buy clothes in time for Easter at the sacrifice prices we are quoting.

It is a rare chance to save money on best quality clothing. Don't wait. Come early. See further notice in large advertisement in this issue.

HUSBAND DIDN'T DARE LEAVE HER ALONE HER HEART WAS SO BAD

Those feelings of faintness, those dizzy spells, the all-gone sinking sensations which come on from time to time indicate a weakened condition of the heart and a disordered state of the nerves.

MILBURN'S HEART AND NERVE PILLS

have no equal as a remedy to strengthen the heart, invigorate the nerves and build up the run-down system.

Mrs. C. Vanhorn, Eckville, Alta., writes:—'About a year ago I had heart trouble. My husband didn't dare leave me alone, and often I would just feel kind of faint and my heart would seem to stop beating. I would just faint away, and it would sometimes be an hour before they could bring me back to life. Someone told me about Milburn's Heart and Nerve Pills. I got three boxes I took them and felt much better, so continued all Winter, and now I ever feel any such faintness. I surely do appreciate the good they have done for me."

Price 50c a box at all dealers or mailed direct on receipt of price by The T. Milburn Co., Limited, Toronto, Ont.

THE CAUSE OF SICKNESS

Almost Always Due to Weak and Impoverished Blood.

If you are pale, suffer from headaches or breathlessness, with palpitation of the heart, poor appetite and weak digestion, the cause is almost always poor blood. If you have nervous headaches, neuralgia sciatica, or other nerve pains, the cause is exhausted nerves. But run-down nerves are also a result of impoverished blood, so that the two chief causes of most illness is one and the same—weak, watery blood. If you are in this condition you should give Dr. Williams' Pink Pills a fair trial. These pills have a direct action on the blood and by enriching it give strength to worn-out nerves and all the organs of the body. Mrs. E. G. Cruse, Chatham, Ont., has proved the value of Dr. Williams' Pink Pills, and says:—"I was very weak and could scarcely do my housework. My heart would beat so quickly at times that I thought I would choke and I would have to lie down for a time. At night my hands and feet would grow numb and I would have to get up and rub them to get my blood circulating. I was so anaemic that life was a burden. My mother advised me to take Dr. Williams' Pink Pills as she had used them with benefit. I followed her advice and soon found I was on the way to new health, and after taking these pills for a time I felt as well as ever I had done. I hope my experience will help some other poor sufferer to health again."

If your dealer does not keep these pills you can get them by mail at 50 cents a box from The Dr. Williams Medicine Co., Brockville, Ont.

GERMAN MINERS STRIKE PROTEST AGAINST FRENCH

GETHENKIRCHEN, March 29.—(Canadian Press).—Fifteen thousand miners are on strike in Gethen-Kirchen district at all mines occupied by troops, according to estimates made in German quarters. Men quit work as a protest against occupation and they have served notice that they will not return until the last soldier leaves. The Germans declare that in order to give a false impression of heavy coal shipments, the French have begun a daily shuttle service between Ludwigshafen, always using the same carload of coal.

LEAGUE OF NATIONS TO INVESTIGATE SMUGGLING

GENEVA, aMrch 29. Canadian Press. — The Canadian government has notified the League of Nations of the seizure by the Canadian customs of 442 pounds of morphine and 65 pounds of cocaine, which it is said was fraudulently consigned from Basel, Ewitzerland.

The League has notified the Swiss government which will investigate the matter.

DISCOVERY OF SECOND KLONDIKE STARTS RUSH

SYDNEY, N. S., March 29. (Special.) — Gold seekers are massing here for a rush to Labrador. It is believed that Stag Bay will prove a second Klondyke.

TORONTO LADY LOST ALL HOPE

Mrs. Waterman States Tanlac Restored Her When Almost a Nervous Wreck--Gains 14 Pounds

"Tanlac restored my health so completely three years ago that I haven't had to take a single dose of medicine since," says Mrs. Cora Waterman, 145 Monroe St., Toronto, Ont.

"I don't believe there was a worse case than mine in Ontario. I had been suffering for about three years and was practically a nervous and physical wreck. I could eat scarcely a thing, sleep was almost impossible, and rheumatism in my hands, wrists and arms almost drove me distracted. I spent every cent I could lay my hands on for medicine, and had about lost hope of ever being well again.

"But Tanlac ended my suffering and saved me a great many dollars. I regained fourteen pounds, too, which I still retain, and I feel as strong and healthy now as when a school girl. I have been praising the Tanlac treatment three years now, and want to send out this message to help others."

Tanlac is for sale by all good druggists. Over 35 million bottles sold.

NEWS HAVELOCK AND DISTRICT

The Easter Service at St. John's Will Be Featured By Music From New Pipe Organ--News Paragraphs.

HAVELOCK, March 29.—Robert Henderson, of Cordova Mines, passed away on Friday, March 16, in his 86th year, following an attack of pneumonia. His daughter, Mrs. Kerr, recently of California, also died the same morning from the same disease, in her 44th year, and the double bereavement came as a great shock to the family and friends. Mrs. Kerr, who was the widow of D. G. Kerr, formerly manager of the Cordova Gold Mines, had resided with her father for the past eight months. The late Robert Henderson was very widely known and highly respected by everyone. Besides his widow, he leaves a family of seven: Mrs. John King, of Vancouver, B. C.; Mrs. Wm. Sanders, of Victoria, B. C.; Mrs. Samuel Quackenbush, of Belmont; Mrs. Geo. Riley, of Marmora; Mrs. Jos. Scott, of Marmora; Mrs. Frank Winfield, of Madoc; and Thomas, of Belmont. The double funeral, which was held on the Sunday following to the Rockdale Cemetery, was very largely attended. Rev. Mr. Herrington, of Cordova, conducted the service.

The three-year-old son of Mr. and Mrs. Standley Redcliffe, of Ottawa Street, died on Monday last from an attack of pneumonia. The funeral took place on Tuesday to the Maple Grove Cemetery.

Mr. and Mrs. Frank McMaster, of Lindsay; Mr. and Mrs. Alfred Merrills, of Percy Township; and Mr. Harry Masters, of Iroquois, were among the friends and relatives who attended the funeral of the late Wm. Masters.

A large flock of wild geese were observed going north on Monday morning last by Mr. Chas. Brewster.

Doris, the eleven-year-old daughter of Mr. and Mrs. John Maloney, of Cordova, passed away on Monday last, after a short illness, from pneumonia. The funeral took place on Wednesday at Marmora R. C. Cemetery.

The Parish Guild of St. John's Church held a meeting on Thursday evening at the home of Mrs. H. W. Roche, when special business was discussed, after which the hostess served dainty refreshments.

Mr. Claude Riley, formerly of Havelock, paid the town a visit recently. His many friends were indeed glad to see him again.

Rev. Demille, of Winnipeg, a former pastor of the Methodist Church here, spent a few days recently in town renewing old friends. While in town he was the guest of Mr. and Mrs. A. C. Denike. Mr. Demille was present at the boys' banquet on Thursday evening, which is an annual affair, held in the Methodist Church, and delivered a most appreciative address.

Miss D. Armstrong left Thursday to spend a short holiday with relatives in Toronto.

Mrs. J. W. Bryans, who has been ill at her home the past six months, was removed to Mrs. Cumming's hospital on Sunday last. It is hoped the change may be a beneficial one, and her many friends wish her a speedy recovery to health.

The many friends of Mrs. Theodore Quinn regret to learn of her illness again and wish her a speedy recovery.

Mr. and Mrs. H. F. McNichol spent Saturday last in Peterborough.

Mrs. Frank Hart, of town, has sold her residence on George Street to Mrs. P. McCann, of town, for the sum of $1,300, the latter taking possession next week.

Miss Hewston, of Peterborough, is the guest of Miss Mabel McBurney.

Mrs. Jesse Smith is visiting her sister in Hamilton.

Mr. George Davidson, of Trent River, has moved to town.

Mrs. Rumey, of Toronto, was a recent guest of her sister, Mrs. Russell Green.

Rev. James Skene preached his farewell sermon to a crowded church on Sunday evening last.

Mr. Chas. Reilly and son, Grenville, of Trenton, formerly of Havelock, paid Havelock a friendly visit last week. This was Grenville's first return to Havelock since leaving here thirteen years ago.

The many friends of Mr. Angus Carmichael, C.P.R. passenger conductor of Toronto, formerly of town, will regret to learn he had to have his foot amputated recently as a result of gangrene setting in.

Mr. and Mrs. Wm. Ketchin and family and Mr. Thos. Forsythe, of Saskatoon, Sask., who have been spending the winter months with friends and relatives in Havelock and district, have returned to their home in the West. Previous to their departure they were tendered a farewell party at the home of Mr. and Mrs. Matt. Greenly, Trent River Road, when a most delightful time was spent by the many guests present.

The many friends of Miss Eva Lane will regret to learn of her serious illness, and hope for a speedy recovery.

Easter Services.

Holy Week is being observed in St. John's Church here, services being held every evening at 7.30 o'clock, with the usual three hours' service on Good Friday from 12 o'clock noon to 3 o'clock. Special services on Easter Sunday, when music from the new pipe organ, which is being installed this week, will be a pleasing feature. The musi: for Easter Sunday will be in charge of Mr. Legg, who is installing the organ, and Mrs. Legg, of Toronto. The pipe organ will be indeed a great improvement to St. John's Church, and is a gift donated by the Parish Guild. Last year the church was presented with another beautiful gift from St. John's Church, Peterborough, in the shape of a Communion table, with very elaborate hangings, which were a very acceptable addition to the church.

ECZEMA

Hands Were Raw Would Crack and Bleed

Eczema or Salt Rheum, as it is commonly called, is one of the most agonizing of skin diseases. The intense burning, itching and smarting, especially at night or when exposed to heat, are almost unbearable and relief is gladly welcomed.

The pre-eminent success which

Burdock Blood Bitters

has met with in permanently removing a disease of such severity is due to its wonderful blood cleansing and purifying properties.

Mrs. M. R. Willard, Dudswell Jct., Que., writes: "For about three years I had eczema, in a very bad form, on my hands. They were all raw and would crack and bleed so that I could not do my housework. I tried everything I could think of without any results. As last I got a bottle of Burdock Blood Bitters, and when I had it about all taken I could see it was helping me; by the time I had taken five bottles my hands were all well again and I have not been bothered since. I cannot praise Burdock Blood Bitters enough."

Manufactured only by The T. Milburn Co., Limited, Toronto, Ont.

GRANDMOTHER KNEW

There Was Nothing So Good for Congestion and Colds as Mustard

But the old-fashioned mustard plaster burned and blistered while it relieved. Get the relief and help that mustard plasters gave, without the plaster and without the blister.

Musterole does it. It is a clean, white ointment, made with oil of mustard. It is scientifically prepared, so that it works wonders.

Gently massage Musterole in with the finger-tips. See how quickly it brings relief—how speedily the pain disappears.

Try Musterole for sore throat, bronchitis, tonsilitis, croup, stiff neck, asthma, neuralgia, headache, congestion, pleurisy, rheumatism, lumbago, pains and aches of the back or joints, sprains, sore muscles, bruises, chilblains, frosted feet, colds of the chest (it may prevent pneumonia). 40c and 75c, at all druggists.

The Musterole Co. of Canada, Ltd., Montreal.

MUSTEROLE
WILL NOT BLISTER

DEPUTATION SEEKS A TOWN PLANNING BOARD

TORONTO, March 29—(Canadian Press).—A deputation from the Local Council of Women waited on the Provincial Government to-day, requesting that the Government pass legislation at the present session, providing for the appointment of a Town Planning Board for every municipality in the province. They were accompanied by officials of the Town Planning Association, Premier Drury and Hon. Harry Nixon heard the delegation's arguments but did not promise to introduce the required legislation.

FIRE DESTROYS BLOCK IN WOODSTOCK TO-DAY

WOODSTOCK, March 29.—(Canadian Press).—Fire which started shortly before one o'clock this afternoon completely destroyed a whole business block in the village of New Hamburg. The buildings burned were owned by J. Zurbrigg, and occupied by Allan Castles, auto supplies; A. Krogmer, shoe repairing; Victor Hess, butcher store; Edward Simes, tailor; and John Rother, implement dealer.

Firemen were powerless to prevent the destruction of the buildings owing to the rapidity with which the flames, whipped by a strong wind, spread over the block.

LORD CARNARVON IS IN A CRITICAL CONDITION

CAIRO, March 29. — (Canadian Press).—It is understood that the condition of Lord Carnarvon is critical, the infection having reached his lungs.

ALLIES AND TURKS TO RESUME NEGOTIATIONS

GENEVA, March 29.—(Canadian Press).—Peace negotiations between the Allies and the Turks will be resumed at Lausanne some time between April 15 and 20, it was announced to-day by the secretariat which the Powers left at Lausanne at the conclusion of the recent conference.

It is understood that negotiations will be resumed at the point where they were dropped when the Allies and the Turks disagreed.

IN MEMORIAM.

Inserted by Mrs. J. Warren, 1222 Danforth avenue, Toronto—

In loving memory of Doris Warren who passed away March 30, 1920.
"And with the morn her Angel Face will smile,
Which we have loved long since, but lost awhile."
—Her Aunties and Cousin.

IN MEMORIAM.

In loving memory of our dear daughter, Doris Warren, who died March 30th, 1920:
Three years have passed since that sad day,
When the one we loved was called away,
God took her home; it was His will,
But in our hearts she liveth still.

Just when her days seemed brightest
Just when her hopes seemed best,
God called her from among us,
To the home of Eternal Rest.

The world may change from year to year,
And friends from day to day,
But never will the one we loved
From our memory pass away.
—Sadly missed by her Father, Mother and Sister Violet.

Mrs. Albert Blunt

KIDNEY TROUBLE?

The Kidneys are the Blood Filters—When They Weaken and Stop Up, The System Becomes Overloaded With Uric Acid

Toronto, Ont.—"I can highly recommend Dr. Pierce's Anuric (anti-uric-acid) Tablets to all those who suffer in any way with their kidneys or bladder Anuric is by far the best medicine of the kind I have ever taken. My kidneys were congested and inflamed, my back ached something awful, my bladder was weak and I suffered from a scalding and burning sensation. I was almost down and out—but, thanks to Doctor Pierce's Anuric (kidney) Tablets I do not suffer any more. Those who suffer as I did will find Dr. Pierce's Anuric Tablets just the medicine they need.'.—Mrs. Albert Blunt, 6 Blevins Place.

Ask your nearest druggist for Anuric in tablet form, or send 10 cents to Doctor Pierce's Laboratory in Bridgeburg, Ont, for trial package. Write Dr. Pierce, Prest. Invalids Hotel, Buffalo, N. Y., for free medical advice.

BANK CLEARINGS

Clearings for week ending 29th March, 1923, $637,579.
Same week last month, $657,167.
Same week last year, $597,264.
Same week two years ago $821,970.

WOOD ALCOHOL CAUSES TWO DEATHS THIS WEEK

BROCKVILLE, March 29.— (Canadian Press)—Death from poisoning due to drinking wood alcohol said to have been obtained from Frank Burns, who died of alcoholic poisoning Tuesday, was verdict returned by jury, which to-day investigated death of Frank H. Powell aged 50, at Grand Central Hotel here last night.

IMPORTANT CAPTURES OF IRISH IRREGULARS

DUBLIN, March 29.—(Canadian Press)—Practically all leaders of "third southern division" of irregular army were captured yesterday at Nenagh accoding to an official statement to-day. Other important captures were made at Toomavarra. Both places are in County Tipperary

NAVIGATION OPENED BY LAKE ONTARIO STEAMER

TORONTO, March 29.—(Canadian Press)—Aided by tug and fighting her way through pack ice outside harbor and sheet ice inside Steamer Dalhousie City from Port Dalhousie reached here this afternoon from Port Dalhousie and thereby opened season navigation on Lake Ontario. Fur coats were prevailing fashion among passengers. Captain J. J. Marigold wins Toronto harbor-master's historic hat.

BIRTHS

AVERY—To Mr. and Mrs. Charles Avery at St. Joseph's Hospital, March 28, 1923, a daughter.

HOGG—To Mr. and Mrs. Stewart Hogg on Thursday, March 22—a son.

EASTER AGAIN
AT S. E. MAHOOD'S
East City Meat Market

Here you will get your Roast or Steak for your Easter Sunday dinner cut off some of the finest steers and heifers obtainable in the city, fed by Herbert Taylor, Otonabee. Also choice Veal, Pork and Lamb.

NOTE THE PRICES BELOW

BEEF CUTS		VEAL CUTS		PORK CUTS	
Sirloin, lb.	30c	Fillet Veal	30c	Loin Chop	30c
Sirloin Roast, boneless	32c	Loin Veal	28c	Streaky Pork	25c
Porterhouse	30c	Loin Veal Chop	30c	Shoulder Roast	25c
Round Steak	25c	Rib Chop	25c	Arm Roast	20c
Wing Roast	25c	Shoulder Roast	20c-25c	Ham Roast	25c-28c
Arm Roast	20c	Rump Veal	25c	LAMB	
Blade Roast	18c	Veal Stew	15c	Leg Lamb	35c
Plate Rib Boil	15c			Loin Lamb	30c
Brisket	12c			Loin Chop	35c
Rump Roast, bone out	25c			Shoulder Roast	25c
Roll Rib Roast	28c-30c			Lamb Stew	15c

FULL LINE OF CURED AND COOKED MEATS, BACON AND PICKLED BACKS

Prompt delivery to all parts of the city. Give us your order and we will satisfy your taste. Take a peep in our window and you'll see for yourself that we carry QUALITY STOCK only.

97 Hunter Street East

ORDER EARLY CALL OR PHONE 11

No Decision Reached Regarding The Use Of Riverside Park

NO ACTION REGARDING THE LEASE OF RIVERSIDE PARK FOR THIS SUMMER

Parks Committee Fails to Reach a Decision Regarding Disposal of the Ball Park — Left to the City Council on Monday Night

P.A.A.A. OFFER.

Failing to reach a decision on the disposal of Riverside Park for this year, the Parks Committee after three hours' discussion last night, terminating in a deadlock, had nothing to show for their debate except a broader knowledge of the respective claims of the two applicants, the Peterboro Amateur Athletic Association and the Peterboro Baseball Association.

The P.A.A.A. offered the same terms as last year, $800, on condition that the Central League games were played there.

The Baseball Association tendered $1000, announcing that they would not play at Riverside under the P.A.A.A. lease unless their percentage charge of the gate receipts was reduced from 25 per cent. to 20 per cent.

Ald. Fife's motion, seconded by Ald. Stocker, accepting the Baseball Association's terms, was lost on a tie vote, and an amendment by Ald. Morrison, seconded by Ald. Maher, referring the decision to the council at its regular meeting next Monday night met a similar fate.

The vote was as follows:

For the motion—Ald. Fife, Stocker, Phelan and Mayor Taylor.

For the amendment—Ald. Morrison, Maher, Turner and Meyers.

Ald Maher submitted an amendment renting the Park to the P.A.A.A. on the best terms that they could provide, but it was not seconded.

Two Deputations.

All the members of the committee were present with Ald. Turner presiding. They heard two deputations. The representatives of the P.A.A.A. were Dr. A. W. McPherson, J. E. Sullivan, Dr. Wood, Ford Turner, Geo. Campbell, A. C. Kay; and from Baseball Association W. J. Oke, J. J. Solomon, Jos. Picard, Max Swanston Eddie Wright and Frank Convery.

Dr. McPherson presented the case for the P.A.A.A. in a comprehensive statement of its purposes, its accomplishments and its general position in the community. It was organized several years ago to further all lines of sports, and had given special attention to sports in which young people, including girls, engaged, and also ble for all this, but they financed the middle age of life.

"We are not in this to develop championship teams," Dr. McPherson said, "but we hope that championship teams will develop from our work. Our activities last year included hockey in the junior city league, the mercantile league, also among the girls. We had two soft ball leagues, one for the girls, with 12 teams in one section, and eight in the other, and a men's league with a similar number of teams.

As a result we had 18 teams out last fall, and we started this spring with 20. We had mercantile and church organizations that we would otherwise not have had. We started lacrosse through Dr. Sutton's efforts and had a city league and two O.A.A. teams, and we took over their deficit. We took an active interest in the junior ball teams by placing Riverside Park at their disposal and different members of our executive taking a personal interest in the teams. As a result two of these teams won Ontario championships, and a third should have won. I don't say that the P.A.A.A. was responsible. Dr. McPherson asserted that the them and were largely instrumental in their success.

Tennis and Rugby.

Last fall we ran a city tennis series to finality, and Dr. Wood our representative, organized a city rugby league, and we had a team in the O.R.F.U. We didn't win any championships, but I feel that we made a satisfactory start for the first year. We also assisted in financing the Collegiate rugby team, and saw that they were not in the hole.

"I might also say in connection with Riverside that we assisted the Football association, giving them dates for their cup games without any charge.

Gate Receipts.

Dr. McPherson said that the P.A.A.A. received $2700 as their share of the ball team's gate receipts, which indicated that the ball team took in $8100.

"Out of that $2700 the P.A.A.A. paid the amusement tax of about $900, for policemen beween $100 and $125, for caretaking of the park $600, and $800 to the city as rental, besides paying the ticket takers, score board boys and the boys who recovered lost balls. If you figure that out that was not much for us. We made about $600 from the park."

Mr. McPherson asserted that the P.A.A.A. was handling sports and looking after the boys in a way that the council and the citizens generally would like to have them supervised.

Willing to Carry on.

"If the council thinks the P.A.A.A. is no use, the sooner we know that the better. I certainly won't give my time any money any longer if our work is not wanted,' Dr. McPherson declared. "If you want us to handle the park on the same terms as last year, providing the Centarl Ontario baseball team plays there, we are quite willing to carry on. If they go to the Exhibition Park, as I hope they will, because we need additional space for sports, we would have to make another offer to you. We place this matter before you asking what is your attitude toward the P.A.A.A. If it commends itself to you your action will be accordingly."

The 1922 Membership.

To Ald. Turner Dr. McPherson said that the P.A.A.A. membership last year was between 700 and 800. He went into the details of the response from the employees of the various factories and from the mercantile section, and expressed the opinion that this year's enrolment from the present signs would be even higher.

Mayor Taylor—Is there no chance of amalgamating with the ball club.

Dr. McPherson—I don't know how we can arrive at that. I think that it is partly due to the fact that they have made application for the park. If they get it their plans will be one thing; if they don't they will be another.

The Doctor said that the P.A.A.A was willing to operate on the same terms as last year and had written a letter to that effect.

Offer Rejected.

Ald. Phelan stated that the Baseball Committee last year had offered 20 per cent. of the gate receipts as this year's terms, with all the surplus in excess of $300, and the Ball Club had a letter rejecting that.

Dr. McPherson replied ironically that it was a very good offer. "I'd say they should turn it down. No business concern would run their business on that basis."

To Ald. Maher he said that the P.A.A.A. had no control of the Ball Club's expenses.

Ald. Phelan recalled that the P.A.A.A. had let the park for the Belleville-Hilcrest game at 10 per cent of the gate although they had refused a reduction from the regular percentage for the Belleville-Peterboro play off.

"As much as to insinuate that the home club was discriminated against" Dr. McPherson remarked.

Ald. Phelan—The Peterboro game was neither a scheduled nor an exhibition game.

Mr. Kay.—It was the completion of the scheduled games.

Dr. McPherson—We were willing to give the Park for nothing to bring the Belleville-Hillcrest game to Peterboro for the fans and for the business it meant.

Ald. Phelan—Didn't our game with Belleville bring business here.

Dr. McPherson—The ball team would have got a contribution from us if it was needed.

Ald. Phelan—They did't think it was fair.

Dr. McPherson—there are lots of things that are not fair.

Ald. Phelan—they are entitled to their opinion the same as you are.

Ald. Turner—If they had presented their receipts and expenses, and shown that they were in financial straits would you have considered them the same as others?

Dr. McPherson—Certainly.

Revenue from Ball Team.

Ald. Phelan—Wasn't it due to the Central League team that you were able to give financial assistance?

Dr. McPherson — I don't admit that. I don't deny that a large part of our revenue came from the ball team. Didn't they get the use of the grounds for that? What are you kicking about?

Ald. Phelan—I just mentioned that the P.A.A.A. was able to finance the other teams because of the revenue they got from the Central League team.

Ald. Maher—Is the executive of the P.A.A.A. big enough to handle the ball team?

Dr. McPherson—Certainly.

Ald. Maher—I'd think so.

Dr. McPherson— No organization supports the Ball Club like the P.A.A.A. does.

Ald. Phelan — I certainly agree with that. But the ball club feels that they shouldn't have to pay 25 p.c. of the gate this year. Everything ran smoothly all last summer until the final game, when the ball club felt that they were entitled to a slight reduction.

Ald. Turner interjected the comment that apparently from the P.A.A.A.'s expenses on Riverside last year they could not get along this summer with only 20 p.c.

Dr. McPherson said the grounds were never in better condition than last year and the ball club never got so favorable a percentage.

Ald. Maher—Salaries and all.

Ald. Phelan—There are no salaries in connection with an amateur ball team.

Dr. McPherson asserted that no one could say the P.A.A.A. had not worked for the benefit of the community. The present cleavage appeared to arise out of different ideals, one for the community's good and the other for the individual good.

Ald. Meyers said that he would like to see both parties co-operate. They were old enough to get along in harmony.

Ald. Phelan enquired whether the P.A.A.A. were prepared to make an offer for the park.

Dr. McPherson—Tell me what the Ball Club are going to do.

Ald. Phelan—The Central Ontario Baseball Association will not pay 25 p.c. to anybody for the use of Riverside park. He added that the Baseball Association had offered $1,000 for the use of the grounds.

Mayor Taylor—I can say the P.A.A.A. has done a lot for sport in Peterborough and I would like to see things carried on the same as last year.

Dr. McPherson promised that if the ball team went to Exhibition park they would receive the support of the P.A.A.A. in any possible way.

Mr Sullivan sketched the beneficial results of the encouragement and influence of the P.A.A.A. among the Quaker Oats Companys' staff down to the football's team winning of the Gordon Cup. Athletics, he said, made for better men and women. Employers of labour, he believed, were going to give the preference to men who participtaed in clean athletics because they were more likely to be better men and on the job every day.

Mr. Kay reported that the Curling Club had recently donated $50 to the P.A.A.A. and Dr. McPherson said that the Golf Club last season also gave $50.

Some Took a Chance.

Ald. Phelan reverted to the organization of the Central Ontario League team in replying to a remark that it was a close corporation.

"No one wanted it," he said, "although the P.A.A.A. was given every chance to take hold of it There was a deficit of $300 from the year before. A meeting was held and Mr. Cranfield was elected president. The P.A.A.A. were offered the franchise, but overnight they decided not to assume it. They didn't think they could handle it. Horace Walkey, Jake Solomon and myself put up the money out of our own pockets and wiped out the deficit. The ball team had been thrown there, anybody could have had it. A few fellows took a chance, but it was no close corporation. In the United States Chambers of Commerce run ball teams at a loss. The P.A.A.A. deserves credit for the good work it has done, but I think the ball club deserves a little credit too. They put Peterborough on the sporting pages of even American papers and got more advertising than we probably get through Heaton's agency. The Baseball Association will not pay 25 p.c. and the P.A.A.A. won't take less, and that's why they're not coming together.

The Baseball Association.

The Baseball Association's executive were admitted upon the retirement of the P.A.A.A. deputation. To Ald. Turner's question whether there was some way of getting together, Mr. Picard replied: "We're not here to discuss the advisability of going in with the P.A.A.A. at all. If you are ready to give us the park we are ready to talk business"

Mr. Swanston declared that as a member of the ball club and also one of the excutive of the Baseball Association ,he would not play under the P.A.A.A. mentioning the incident of the refusal of a reduction of the percentage for the play-off last fall.

Ald. Phelan said the ball team had talked of going to the Exhibition park. The P.A.A.A. had written that they would be unable to handle Riverside, he said, and the Baseball Association was just in the formation stage at that time. He didn't think the ball club should come to the Council and offer money for the grounds, but the Baseball Association offered $1,000, guaranteed by Mr. Oke, Mr. Hooper, Mr. Picard, Mr. Swanston and other responsible citizens. They were just as competent to look after the park, the ball team and the juniors as the P.A.A.A.

May Go to Exhibition Park.

"If the Council says no," Ald. Phelan put it, "the ball team will probably go to the Exhibition park, and the Council will get nothing; if the Council says yes we will go to Riverside park and the Council gets $1,000."

Mr. Oke— If the Council thinks that it is in the best interests of sport to give the Park to the P.A.A.A., let them have it.

Mr. Convery—We want no friction between the P.A.A.A. and the Baseball Association. Rather than have any friction I would take pleasure in withdrawing our offer.

Mr. Oke—I second that. But this isn't the place to second it. We don't want to get in wrong with the P.A.A.A. and the public. We might be further ahead to go to the Exhibition grounds. It looks as if we'd have this every year, and I don't think we have to leave the Exhibition park for five years. I understand we can get a lease for five years.

Mr. Convery—Probably each Association would be away ahead, and the city eventually, especially if Riverside is properly taken care of.

Ald. Maher remarked that the question at issue wasn't merely one of dollars and cents. He mentioned the fact that the baseball team had not shown its books.

Mr. Convery — This is not the place to discuss that.

J. Solomon affirmed that it was purely a business proposition. Five years ago he started baseball at Riverside park, and had lost money. Men told him he was foolish, but he had never approached the Council for grants to cover the deficits.

Can Play Elsewhere.

"The grounds are donated to the Lindsay team," he said. "Oshawa and Cobourg give their grounds free. We don't ask for anything free. We make a fair proposition and take all the risk. Two years ago we got into the finals in Guelph and everyone was talking about the Peterborough ball team. If we can't get the park we can play in other towns and split the gates. If the Council can get $1100 from the P.A.A.A. for Riverside they should take it."

Ald. Fife desired to see the two parties work together and use Riverside park. He considered that it was a business matter, as several of the speakers had said.

To Avoid Friction.

Mr. Convery acknowledged that the P.A.A.A. were doing good work and the ball club would give them all the support they could afford, but they wished to avoid friction and to that end he believed that it was perhaps best to withdraw the $1,000 offer anyway.

Ald. Meyers—Hold your offer over until we've had time to think about it.

Mr. Convery — All right; until Monday night.

Can Show Books.

Mr. Swanston alluded to the ball club's statement for last year and its general affairs. "In Horace Walkey we have one of the best secretaries .Anything he did was always square. We are willing to show our books to the proper authorities, but we're not going to show them to everyone that comes along. As business men you wouldn't do that yourselves.

Ald. Maher—The ball team is not willing to deal with the P.A.A.A.?

Mr. Convery—We have been dealing with them all along, but we have been unable to make any arrangement yet. The trouble is there are men on the P.A.A.A. who are not actively connected with sport, and they shouldn't sit in judgment on a matter of this kind.

Mr .Solomon—The most of us are members of the P.A.A.A.

Question of Revenue.

Ald. Phelan said he was not a member of the Baseball Association. If the committee felt that the park should be leased to the P.A.A.A. he would not support it, but he wouldn't oppose it. To him, as an alderman, it was a matter of losing $1,000.

Ald. Stocker— It is a question of making $1,000 or losing $1,000.

Ald. Morrison —It looks to me that the P.A.A.A. get most of their money from the ball team.

Ald. Maher—If you get down to dollars and cents there should be enough people behind the P.A.A.A. judging by those who are connected with it, to raise enough money to meet the requirements

Option on Their Offer.

The Baseball Association's delegation returned at this stage. Mr. Convery said: "We have had another little meeting of our executive and we feel that in justice to the men who are behind the P.A.A.A. we had better withdraw our offer for Riverside ,or in justice to the Council if they'd rather have us leave it in we'd like to have the option of saying what we'd do on Monday night."

Mr. Convery admitted that this was an option of either accepting or rejecting the park if the Council accepted the offer.

Ald. Fife and Ald. Meyers said they didn't like that attitude after the deputation had promised to let their offer stand until Monday's council meeting.

Ald. Meyers— I thought you had given us your last word a little while ago.

Mr. Convery explained that the Baseball Association felt that they should have the unanimous vote of the Council if they were given the park. They wished to avoid the position of a number of the Council being opposed to it, chiefly because baseball needed the support of the Council, the P.A.A.A. and the public.

Ald. Fife moved that, in as much as there would be no revenue from Riverside park unless it was leased to the Baseball Association, and in that case it would have to be thrown open to the public, the park be let to the Baseball Association for $1,000 for this year.

Ald. Stocker seconded it.

Ald. Meyers—They made us an offer, but they didn't give us time to consider it. We have no offer before us.

Ald. Phelan—The P.A.A.A. won't even give us an offer. They are just stalling, to use a slang expression.

Ald. Maher proposed an amendment that the control of Riverside be given to the P.A.A.A. on the best terms they could give.

Ald. Meyers—That might cost the city $1,000.

Ald. Maher—It mightn't cost us a cent.

Ald. Meyers—The city needs more grounds anyway. Personally, I'd like a little more time to consider this.

Ald. Maher's amendment failed to attract a seconder, so he seconded Ald. Morrison's amendment that the decision be left until Monday night.

Both the motion and amendment failed to carry. The committee divided evenly, four for each proposal, The amendment was supported by Aldermen Turner, Meyers, Morrison and Maher, and the motion by Aldermen Fife, Phelan, Stocker and Mayor Taylor.

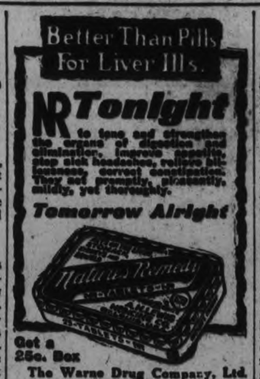

Get a 25c. Box
The Warne Drug Company, Ltd.

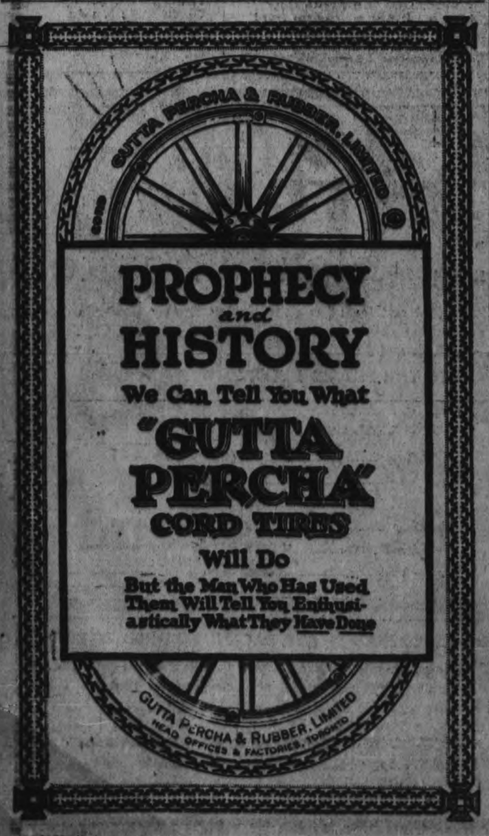

Corns Go

The simplest way to end a corn is Blue-jay. Stops the pain instantly. Then the corn loosens and comes out. Made in clear liquid and in thin plasters. The action is the same. At your druggists.

Blue-jay

The 1923 Special

There is only a limited quantity of these Suits! Made in a beautiful Herringbone Serge, bought in England at way below the market price.

A clear saving of $15 a suit, Fashion-Craft's special price label of $39.50 in each.

—a saving passed on to the lucky men who get them, as a fine advertisement of Fashion-Craft values.

FASHION-CRAFT
CLOTHES

It might save you $15.—

If you did not receive our booklet about this 1923 Special Suit, please let us know.

JACK PRIMEAU
140 HUNTER STREET

Golf Practically Only Sport to Lack Standardized Ball

Golf lacks one feature that is definitely fixed in practically every other sport, a standardized ball.

In many record-breaking rounds various kinds of balls are used, varying slightly in size and weight. There is no doubt that lack of standardization offers a chance for argument.

If all matches were played with a ball the same weight and size, as is the case in baseball, records made would be on an equality basis.

Recently England has started a movement for a standardized ball. The movement is not meeting with much favor among the American pros, who feel that England is seeking to get a decided edge in establishing weight and size.

The English pros, particularly the veterans, seek to have a ball considerably lighter than the one used in this country by our best pros as the standard ball of golf.

Their reason, according to our professional players is that with a light ball, which will just carry so far, the veterans are able to get just as much distance as the younger players. This is not true with a heavier ball which has greater carrying qualities.

It is possible, however, that the weight question may be threshed out and a standard ball adopted soon.

PHILLIES WEAK PITCHING STAFF

Veteran Lee Meadows Is the Only Good Moundsman of Whole String.

By BILLY EVANS.

LEESBURG, Fla., March 29.—Pitching is the main hope of every big league manager.

On that score Manager Fletcher of the Phillies cannot do much boasting. His staff hardly measures up to big league standards.

The veteran Lee Meadows, the bespectacled twirler, is his one sure bet. Meadows has about become convinced that there is no chance for him to be traded to New York and may be content to make the best of the situation in Philly.

As his second best bet Fletcher offers "Lefty" Weinert. For several years Weinert has been toiling for the Phillies with indifferent success. Fletcher is convinced that Weinert has arrived and that he will prove it beyond a doubt the coming season.

Another youngster on whom Fletcher is banking is "Mickey" Behan, secured from the Hamilton club of the Mint League Twenty-one wins in 25 starts was the lure. In the fall of the season Behan won four of the six games for the Phillies, a very creditable performance.

Pinto, a Cuban southpaw, with the Phillies last year, but didn't get much of a chance, is listed among the possibilities. Pinto has the stuff but is inexperienced. For that reason Fletcher greatly regrets the club didnt' send him out last year.

The veteran Jimmy Ring and Wilbur Hubbell are the other two hopes of Fletcher. Winters must show or go.

Pitching is the one department in which the Phillies appear rather weak. Yet Fletcher is an optimist about it. Give him the argument that the Phillies are weak in pitching and he will simply reply:

"What National League club isn't?"

Thousands of bob-white quail are imported every year from Mexico, just so American hunters may have something to shoot at?

WON CHAMPIONSHIP IN JUST ONE YEAR.

VANCOUVER, B.C. March 29.—Just a year ago Vic Foley was contentedly smearing paint on buildings and billboards. And now, with the Pacific Northwest bantam title all of his own, coast fans are touting him to be figuring with Tremaine and Curtin before long.

Foley, who is 19, put on gloves at an amateur boxing show here to take the place of a boy who ran out on the promoters. His showing made him a curtain raiser next week—and soon thereafter he beat George Washington Lee, tough little Chinese who is the coasts's trial horse, in a main event here. He hasn't been beaten or knocked off his feet.

The fight game is beginning to seriously interefere with Foley's painting. He's been smearing opponents all over the northwest, and is showing clever footwork as well as a sock in each fist.

HOCKEY TEAM ENTERTAINED.

Members of the Examiner hockey team and a number of their friends were the guests last evening of Mr. and Mrs. Walter Barringer, 444 Mark street. A pleasant social evening with dancing and other forms of entertainment was enjoyed to mark the close of a successful season for the team. The efforts of the host and hostess on their behalf were greatly appreciated by the members of the team.

WILLS LOST SOME DOUGH.

NEW YORK, March 29.—Harry Wills is in mourning. The negro fighter lost someone very near and dear to him recently, a young person named Lotta Dough.

Harry had a chance to fight George Godfrey, another negro heavyweight. But he didn't accept the invitation. And he didn't give any reasons why.

And then along came Jack Renault and handed Godfrey a round-trip ticket to Slumberland. Wills now figures he could have done the same. In training Godfrey certainly looked good.

"Nap" Rucker, old National League pitcher, may become coach at Princeton.

LARGE HANDS ARE ALSO LARGE ASSET.

LAKELAND, Fla., March 29.—The greatest pair of hands in baseball, is the remark of every Cleveland player, when the name of Walter Lutzke is mentioned.

In baseball, a great pair of hands must be big hands. In addition they must be well formed and free from defects.

It is a matter of baseball history that a majority of the great infielders have big hands. A big pair of hands was the outstanding feature of Hans Wagner, and no better infielder ever played a ball.

All ball players like a loose fitting glove, giving the hand plenty of freedom. Ordinarily a stock glove will suit the average player, fit him perfectly. Lutzke, however, has a special model.

The advantage of a big pair of hands in baseball is the aid rendered in handling the ball. It makes for a surer catch and more accurate throwing, because of the purchase it is possible to get on the ball.

A good pair of hands in football means a big pair of hands particularly when forward passing is considered.

A big pair of hands is what made Brick Muller the sensation of the gridiron is hurling the forward pass.

TO CATCH FOR TWEED.

Bart Cummins, who did the catching for Lindsay Greybirds last season ,intends casting his lot with the Tweed intermediates of the Trent Valley League. Bart, who was considered as one of the best receivers in the Central Ontario League last season has a good whip and understands baseball from A to Z, besides being a good batter, having finished last season in the .300 class.

After a long lay-off Johnny Kilbane is getting ready once more. He scraps Eugene Criqui at Polo Grounds on June 2.

When Abadane, eight-year-old bay gelding, paced a mile and 40 yards in 1:39 2-5 he lowered the world's record, held by four horses, of 1:42.

John P. Quinn, Boston Red Sox is preparing for his 23rd year in professional baseball.

Did you know that—

YOUNG PEOPE SUICIDE FOR TRIFLING CAUSES

NEW YORK, March 28 (Canadian Press). — The number of suicides among young people has almost doubled since the war, Dr. Harry M. Warren, president of the Save-a-Life League, declared in his 1922 report.

The known total of juvenile suicides has jumped from 477 in 1919 to 900 last year. The total number of suicides for the year totalled 13,530. The average age of the boys was 16 and of the girls 15. One boy left a note that he was killing himself "just for fun." A girl wrote that she "wanted a new thrill," and another took poison because she did not like the look of her hair bobbed.

THE SPRING VEIL.

A short veil that falls just below the hat brim and conceals the eyes most alluringly is one of the favorite types for spring. For close veils, the widemeshed heavy one is worn.

TO EUROPE The Service Way

The new Dorie, famous Regina, superb Megantic and popular Canada provide unsurpassed service for travellers who demand the best at moderate cost. Comfort and satisfaction for every passenger have made White Star-Dominion service famous. Saturday sailings.

White Star, Red Star and American Line regular sailings from New York to Europe.

H. G. THORLEY, 41 King St. E., 67 Toronto, or Local Agents.

WHITE STAR DOMINION LINE

MACDONALD'S

½ lb. tin 80¢ Fine Cut ½ lb.—15¢

for those smokers who like MACDONALD'S cut fine or who roll their own

The Tobacco with a heart

AT LAST YOU CAN SEE IT—

DREAMY, ROMANTIC SPANISH CALIFORNIA
As You Never Before Saw It
On the Screen; It's Tender Loves, It's Savage Hatreds—

All-Star Cast headed by MARJORIE DAW

"The PRIDE of PALOMAR"

A Paramount Picture

'THE EXAMINER'S'
POPULAR DAILY STORY IN MOTION PICTURES

PETER B. KYNE'S successful story of the same title, converted into eight reels of dashing entertainment without any dull moment.

Capitol Entertainment

NOW SHOWING

Vaudeville

REYMOND
NOVELTY MUSICAL ACT
Violin and Saxophone

CAPITOL CONCERT ORCHESTRA
Florence Gladman Directing

Marjorie Daw and Forrest Stanley in the Paramount Picture "The Pride of Palomar" A Cosmopolitan Production

At the CAPITOL—To-night, Friday, and Saturday.

RECORD SKATING AT BROCK STREET

First Time in History of Rink Ice Skating at Easter

For the first time since the opening of Brock Street Rink there will be grand ice for skating on Good Friday and Easter Saturday. There has not been better ice this winter. The band will be in attendance to-night, to-morrow night, and Saturday night and skating to-morrow afternoon and evening. You can make arrangements with Mr. Thirnbeck for scratch matches.

STRESSES NEED ETC.

(Continued from Page 1)

vide some means of getting its citizens to the place of their occupation.

Tourist Trade Also.

The possible tourist trade to the Lift Lock is also one item which should not be overlooked in the estimating as to whether this would pay or not.

We are also advised that a park is being established on the hill opposite to our present location, and this would undoubtedly draw a number of people in the same way that other parks do if there were the means of transportation.

The effect of our location in East City is being felt to a certain degree at the present time, as we are informed that several of our householders have moved to this section of the city, and a number of others are considering doing so, either purchasing or building new homes at the first opportunity.

Much Capital Invested.

We have invested in this community an amount of capital which is many times the amount which it would be necessary to put into a car line to reach this corner; and as this is the most permanent proposition, it is obvious that a 'bus line or some other means of getting to this section would be very small as compared to the amount that we ourselves have put into the district.

Thanking you for any attention you may be able to give this matter, we are, yours very truly,

Western Clock Company, Ltd.
J. H. Vernor, Asst. Secy.

BELL TELEPHON . WON TWO FROM A.O.F.

Last night in the Mercantile five pin league, the Telephone took two out of the three games, from the A. O.F. Jackson was high for the Telephone, with 586. Redpath was high man for the losers, with 487.

Only first quality material used. All kinds of pies with ice cream, 15c. Try our best coffee and pie in town.
Once you come, always you will
LOUIS CAFE
Quick Service Guaranteed
Give us a visit after the theatre.. Private tables for ladies.
Buy a meal ticket and save money, $3.25 for $3.00.

GET TOGETHER IF YOU CAN

All Sports Would be Helped by Closer Co-operation

It is unfortunate that there should have developed any difference between the Peterborough Amateur Athletic Association and the Peterborough Baseball Club or Association in the matter of grounds which difference to some extent appears to have been a financial one. The P.A.A.A. willing to work on the same basis as last year namely 25 per cent. and the Ball Club only willing to pay 20 per cent of the receipts. That the P.A.A.A. has done, is doing and can still do an immense amount of good work in fostering and caring for non revenue producing sports it is admitted on all sides, but they cannot do this and develop young players to take place on the senior organized teams without funds and believe the games that are money makers should help by contributing to the financial support of the Association for this purpost. There are many citizens who are anxious to see both organizations succeed and would prefer to see them working more in harmony. Each no doubt feel their contribution is correct but if they can get together on the proposition with a view of discussing and carrying on Sports in general with a view to the future as well as for the immediate present many supporters of each and of both will be pleased.

SOFT BALL ARTISTS TO HAVE A HOLIDAY

Soft ball fans and players are reminded that on account of the Motor Show no games will be played next week. In the Examiner issue of Thursday, April 5th, will appear the schedule for the following week and each Thursday thereafter the schedule for the next week will be shown. Owing to the Armouries being used on Tuesday and Wednesday evenings on and after April 9th for military purposes, all games scheduled for Tuesday night will be played on Saturday afternoons, commencing at 2 o'clock. This change in schedule only affects those teams in the Industrial section.

BILLIARD LEAGUE.

The final games are now being played in the competition for the cup presented by Mr. G. N. Gordon, M.P. The present holders of the cup, the S. O. E. team, are leading by one point, and there are two more games to play. The standing of the teams is as follows:

	Won
S.O.E. "Red"	36
De Laval	35
C.P.R.	30
G.W.V.A. "B"	25
S.O.E. "White"	20
G.W.V.A. "A"	20
A.O.F.	16
Quaker	8

The final games will be worth watching, and the public are cordially invited to witness these at the S.O.E. Hall and G.W.V.A. Hall.

BOWLING

Teachers took 2 out of 3 from Dormats last night Richardson was a tower of strength for the winners.

Dormats:				
McLeish	158	155	80	393
Bradbury	120	132	176	428
Devey	106	132	152	390
McNeely	100	164	184	448
Welch	135	116	131	382
Totals	619	699	723	2031
Teachers:				
Richardson	251	152	236	639
Henry	130	122	123	375
Dr. Graahm	116	94	162	372
Chenhall	177			177
H. Graham	139	175	171	485
Dummy		120	120	240
Totals	813	663	812	2288

DE LAVAL DEFEATED C.G.E., ROLLING 2551

Last night at Solomon's alleys in a matched game Between employees of C.G.E. and De Laval, the De Laval won out by 212 pins. Fitzgerald was high man with 577. Murray, Barrette and Patterson all passed the 500 mark. Following are the scores:

C.G.E.—				
Brown	150	163	175	488
Hodgson	127	152	103	382
Metheral	103	154	139	486
Patterson	187	133	186	506
Fielder	115	177	185	477
Total	772	739	788	2339
De Laval—				
Murray	201	192	157	550
Garrow	169	130		299
Ruiter			140	140
McGee	144	155	148	447
Fitzgerald	187	188	202	577
Barrette	166	195	177	538
Totals	867	860	824	2551

PLANS A WAR ETC.

(Continued from Page 1)

Sir Arthur is taking to America what he says are new pictures of ectoplasm issuing from a medium, together with a full report on experiments by Dr. Schrenck Notzing, of Munich, who he declares, convinced 25 famous German and Swiss scientists that ectoplasm exists.

"I shall relate new conversations with people dear to me who have passed beyond," he said. "And I shall tell of the marvellous powers of Frau Silbert, an Austrian woman, which I investigated at several seances. Several others and myself sat with her around a table in a well lighted room. On the floor under the table we placed various articles, metallic and non-metallic. Without touching these articles she caused them to come popping up through a smal hole we cut in the table. She also gave an exhibition of mysterious forces which made her whole head flame, her hair seeming to crackle with glowing electric flashes"

The famous spirttualist said he had been investtigaing charges that William Hope, spirit photographer of Crewe, was a fakir, and had just completed a book giving proof of his reliability.

MRS. DOROTHY ALLAN PARK, Who will sing at the Grand Opera House, on Monday evening, April 2nd, in connection with the production of "Nero."

BACON AND EGGS

Are You Having Bacon, or Ham and Eggs for your Easter Breakfast?

To make sure that you are purchasing deliciously mild, sugar cured Hams or Bacon, manufactured in Peterborough under Government Inepection, Specify—

"ROSE BRAND"

CANADIAN PACKING COMPANY LIMITED

3 RETAIL STORES

Cor. Brock and George St. Phone 381 — George St. Next Dominion Bank Phone 183 — Cor. Sherbrook and Park St. Phone 381

DIABETES

Is not incurable if you diet with Jireh Dietetic Flour and Foods. Superior to Gluten Flour and more palatable. Recommended by physicians, and sold by leading grocers. Literature and Diabetic Cook Book with Menu Table sent free on request. Jireh Food Co., Brockville, Ont.

For Sale by
W. H. HAMILTON, 138 Simcoe St.
Peterborough - Ontario

REGENT
UNDER NEW MANAGEMENT
THURS.-FRI.- SAT EVENINGS ONLY

SPECIAL HOLIDAY PROGRAMME.

WALLACE REID and GLORIA SWANSON with an All-Star Cast in
"THE AFFAIRS OF ANATOL"
Also THE TWO KINDS OF COMEDY.
CHARLIE CHAPLIN IN THE IDLE CLASS.
And Harold Lloyd in NEVER WEAKEN.
GOOD FRIDAY MATINEE.

GRAND Commencing MONDAY
Tuesday and Wednesday of Next Week

SOMETHING NEW AND UNIQUE in the way of Theatrical Attractions is promised Peterborough theatre-goers for the next Two Months as a result of Special Arrangements made by MR. FRANK WHITEHOUSE with the Trans-Canada Theatres, Ltd., to take over the GRAND OPERA HOUSE the Last Three Days of Each WEEK, with the exception of the First Week, when Mr. Whitehouse will have charge of the House All Week. This will not affect the Resident Staff of the Grand Opera House, of which Mr. Harold Bickell is Manager. During the period that the Grand is under the direction of Mr. Whitehouse a High-class line of Pictures will be shown, together with other Attractions. Commencing MONDAY, 2ND APRIL, the Feature Production will be **"NERO."** This Picture represents the Climax of Motion Picture production.

THE BEAUTY OF THE SETTINGS of "NERO" have been commented on by all critics who have written about this Picture, and by thousands of theatre-goers who have seen it during its three months' run in New York City. The world-famed beauty of Italian scenery has been caught by the camera in combination with vistas of scenes and settings renowned in history and famed in song and story. In this respect "NERO" offers your patrons an entire change from even the most elaborate pictures made in America. In no other photodrama have such beautiful scenes and vistas met the eyes of the beholder.

EVERY SCHOOLBOY KNOWS the the phrase, "Nero fiddled while Rome burned." Here at last on the Screen we see before our eyes the wicked Roman Emperor plucking his lyre and composing lyrics to the burning of the world's proudest city.

On Monday Evening Mrs. Dorothy Allan Park will Sing.

ROYAL

Admission, Afternoons 10-15c
Evenings, 15c-25c
(War Tax included)

LOUIS B. MEYER presents the JOHN M. STAHL PRODUCTION

One Clear Call

One of the Best First National Productions ever put on the Screen, with an All-Star Cast. —8 Parts

4TH EPISODE OF THE GREAT MILLION-DOLLAR SERIAL—

The Radio King

The Best Serial on the Screen. —2 Parts

A TORCHY COMEDY

Torchy's Feud

Johnny Hines, Funny as scared Torchy in the midst of Feud. —2 Parts

CENTURY COMEDY

Farm Follies

Featuring Jack Cooper and the Century Beauties. Fun from start to finish. —2 Parts

The above Splendid Programme was personally selected by Mr. Pappas at the Loew's Theatre, Toronto, and is sure to please everybody.

WHAT A READINESS FOR EASTER--STYLE AFTER STYLE ALL UPHOLDING

Store Open Till 9.30 To-night

THE ROBERT FAIR & CO., Limited

Traditions of Smartness and Better Value

EASTER'S NEWEST DRESSES

The Most Distinctive Selection That we Have Ever Offered to Our Customers

Canton Crepe, All Tyme Crepe, Crepe Glace, Taffeta, etc.

Colors—Rapollo blue, harvest, Havana brown, zinc grey, toast, cocoa, navy and black.

Prices Range $19.50 to $47.00

DISTINCTIVE EASTER SUITS OF QUALITY & MODERATE PRICE

Suits of French Tricotine and Poiret Twill

A wide range of the newest Easter styles—Tailored Suits, Box Coat Suits and Bolero Coat Suits. Mostly navy, sand and black.

Prices Range $25.00, $35.00, $40.00, $45.00, $50.00

Fashion's Newest COATS For EASTER

In a Great Variety of the Most Approved Styles

The short JACQUETTE and RUSSIAN BLOUSE effect, the Tailored Coat with the inverted pleat and the Wrappy Coat with the new mushroom collar. Silk lined. Price range .....

$25.00 to $50.00

Bright as Spring are the EASTER HATS At This Store

Imported floral clusters, bizarre ornaments and ribbon, all a-tilt at the correct angle for smartness, masquerade on these newest poke, droop and cloche shapes. True to the Millinery mode, they are in allover straws, often in combination with taffeta. In the almond green, berry, toast, muffin and black shades. A noteworthy group at

$5.00, $10.00, $15.00

A Group of Graceful EASTER SILK BLOUSES

Of Canton Crepe, Crepe Knit, Georgette, etc.

And the Jacquette and popular sweater styles, with Peter Pan collars and cuffs; also a number of pretty styles featuring tuxedo and graceful roll collars. Price range .....

$3.00 to $10.00

SECURE YOUR EASTER GLOVES AT THIS STORE

THE NEW SILK CUFF GLOVE

Many styles and shades are here ready for your Easter selection at, pair .....

$2.00 to $3.75

TWO DOME SILK GLOVE

A wide range of shades in the best qualities obtainable to sell at, pair .....

$1.00 to $2.75

KID AND SUEDE EASTER GLOVES

In grey, black, beaver and tan. Standard makes, such as Perrin's, Gordon, etc. Per pair .....

$1.95 to $2.50

EASTER STYLES IN BERTHA COLLARS

The Easter shipment arrived today, containing the latest creations for the holiday wear. Price range from .....

$1.75 to $2.50

THE NEW SCARF FOR EASTER WEAR "THE DEAUVILLE"

The Deauville Scarf, the most recent introduction for women's wear. This Scarf is creating a furore in all fashionable centres. A Figured Silk Scarf that can be worn as a shoulder drape, sash effect, neckerchief or bandeau. Priced at .....

$3.00, $3.50

FRENCH RATINES IMPORTED DIRECT FROM FRANCE

We have exclusive designs that are not shown elsewhere in the city, and plenty of them.

Plain, $1.00 to $1.50 Yd.
Fancy, $1.50 to $2.25 Yd.

FAIR'S FOR LINENS

Visit the Linen Section, and while there you'll find everything you may require in Fancy Linens, Hemstitched Squares, Runners, etc., Table Sets, Napkins, Fancy and Plain Towels.

At Fair Prices for Standard Linens

GLOVE SILK HOSIERY

Absolutely the best Silk Hose to buy. Warranted to give good wear. Shades of black, suede, cordovan and white. Pair .....

$3.50

"VENUS" BRAND SILK HOSE

A Silk Hose of superior quality. Shades are navy, black, dove, cordovan and grey. Pair .....

$2.50

THE NEW RIBBED SILK HOSE

A new line for Easter and spring wear. Widened top. Shades are brown, grey and sand. Pair .....

$2.00

Local News

DR. T. P. McCULLOUGH,

Eye, Ear, Nose and Throat Specialist, 166 Brock St. Phone 36W. d:f

NOTICE.

Warne's Drug Store will be open to-morrow (Good Friday). 1d-76-1384

APPLES — APPLES — APPLES

Car at Kinnear's siding, George street, spys and starks from $2 up. 'Phone 903W. 2d 77 262

TAXI LIVERY.

Two seven passenger McLaughlin cars. For good service, telephone Herb. Stinson's Taxi Livery. Phone 480 garage and residence. dtf

E. GARRETT,

Contractor and Builder. Alterations and repairs. Hardwood floors. 72 Benson Avenue. Tel. 1704J. 12d-79-107

BLUE BIRD SPECIAL.

See the new Overland Special. It's a beauty. At Pulkinghorn's, 182 Hunter. (Overland Dealer.) 26d-84-1920

PIANO SNAP

1 very slightly used Upright Piano fumed oak case, regular price, $450. Saturday for only $335.00. Easy terms if desired. Green Music Store Charlotte street. 2d 76

SHEET MUSIC, 5 FOR 3I

Special lot of late popular numbers in sheet music, Saturday, 5 copies $1.00. Pick them out. Greene Music Store, Charlotte street. 2d 76

SALE OF HOME COOKING.

The Women's Guild of St. Luke's church will hold a sale of home cooking in the Market Hall on Easter Saturday, March 31st. 2d24 29 1315

FOR BETTER VISION

Fowler's —For Better Vision— Attractive ground floor parlour, prices as low as the lowest.—A. A. FOWLER, 373 George street.—'Phone 65. dtf

CHILDREN'S TAILORED HATS.

A large assortment for girls, 6 to 15, $1.50; Ladies' rolled, droop, poke and irregular shapes, $1.50. American Hat Store, 163 Charlotte Street. 'Phone 30. t-t-s-101

AUCTION ON THE MARKET

Saturday morning, March 31, at 10 o'clock: 1 Good Horse, 1 good Cow, 1 Delivery Waggon and Harness and other goods. F. J. Bullied, Auctioneer. 1d-76-1386

GOOD BUSINESS.

Now is the right time to have that Auto Top repaired or recovered. See us before the spring rush and save money and inconvenience. Fitzgerald & Co. 12d-s.t.t.-64.

AUCTION SALE

Of Farm Stock and Implements at the home of Sidney Smith, Lot 15, Concession 9, South Monaghan Township, on Wednesday, April 4, at 1 o'clock sharp. No reserve. F. J. Bullied, Auctioneer. 3d-78-1385

BARBER SHOPS CLOSED ON GOOD FRIDAY.

Barber Shops will be closed all day on Good Friday, but will remain open until 10 o'clock to-night (Thursday). 1d-76-1383

UMBRELLAS, REPAIRED AND RE-COVERED.

Saws filed and set, scissors, razors and knives ground, clipper plates sharpened. Over 40 years' practical experience. Wm. Taylor & Son, the Sheffield cutlers, 219 Hunter street west, 'Phone 109J. t.t.s.

BRITISH COLUMBIA SHINGLES

All Best Grades—Also Eastlake Steel Shingles, Corrugated Iron, and Ready Roofing.—Fred H Rowan, 607 Weller Street. 'Phone 851.

NOTICE!

Mirrors, Plate Glass, etc. Re-Silvered by Genuine Pure Silver Process. All work guaranteed First-class. Prices moderate. Apply, or write, to 513 Albert Street, City. 12d-85-1348

FOR ELECTRICAL WORK

Consult J. A. Ash and Sons. Efficiency and service always. Work guaranteed. Prompt attention. Motor work our specialty 617 Aylmer street, 'Phone 859W night and day. m th s

TO-NIGHT AT GEORGE STREET CHURCH.

The concluding service of the union series of St. Paul's and George Street Churches will be held in George Street Church to-night. Mr. Young will speak, and Albert Greenlaw will sing as one of his solos, "He Lifted Me." All will be welcome.

RADIO CONCERT.

Sunrise Easter Service. Sunrise time, 5.46 central standard time, 4.46 Peterborough time. Station WOC, Davenport, Iowa, will broadcast a full Easter sacred service. Chimes solo, song solos, community singing, prayers, services by various ministers. It will be a big interdenominational service which should last about one hour and thirty minutes. Tune in on 400 meters, Sunday, April 1st, at 4.46, Peterborough time.

GREAT BARGAINS IN TYPEWRITERS AT NELSON'S.

333½ George Street.
'Phone 229W and 1139W

1 NEW Portable Underwood.
1 Second-hand Port, Underwood.
1 Used No. 5 Oliver, A1.
1 Empire, good shape.
1 12 inch. Underwood. Big bargain.
1 Wide Remington, slightly used.

We have arranged with Canadian rebuilders whereby we can meet or do better than other prices.

Don't throw away your Used Machines—Save them.

Wrist Watches at Reduced Prices

We are giving special prices on all Ladies' Watches this week. Wonderful Values at

$15.00

A Wrist Watch makes a very nice Easter gift

Warne Bros.
PHONE 880
Diamond Hall
349 George Street

CHOIR PRACTICE

St. Andrew's choir will practice to-night at 8 o'clock.

TRUTH MISSION SERVICE.

The regular weekly cottage prayer meeting of the Truth Mission will be held on Friday evening at the home of Mr. and Mrs. Robert Glover, 49 Maria Street, East City. All are welcome.

GOOD FRIDAY AT ALL SAINTS

There will be a service in All Saints' Church on Good Friday at 11 a.m., when the rector will preach. In the evening at 8 o'clock there will be a musical service, consisting of Passion music, rendered by choir.

SALE OF COOKING

By Central Home and School Association at the Market Saturday morning. Persons donating cakes, who cannot send same 'phone 955 or 1100W and they will be called for. 1d 76 1376

GOOD FRIDAY AT ST. JOHN'S.

There will be ante-Communion service on Good Friday at 8 a.m. The three-hour service will commence at 12 noon and go on till 3 p.m. All are invited to share in this service, coming and going when convenient. The cantata, "The Darkest Hour," will be rendered by the choir at 8 p.m.

WILL EXTEND TIME.

On account of so much illness throughout the Province during the last two months, the Executive Committee of the Ontario Musical Association has decided to extend the time for the receipt of entries, at the original fee, for the Musical Competition to 31st March, 1923.

The committee further reserves the right to accept entries after that date, if it is possible to do so without disarranging the programmes.

PREPARATORY SERVICE IN IN ST. PAUL'S.

The Preparatory Service will be observed in St. Paul's, Good Friday Morning, at eleven o'clock. The Session will meet at 10.30. New members will meet in the Guild Room at 10.45. As there is a large addition by profession as well as certificate, it is hoped the members of the congregation will attend, as at a Sunday morning service.

TWO SERVICES AT ALL SAINTS CHURCH

There will be two services in All Saint's Church on Good Friday.

The morning service is at 11 o'clock with sermon by the Rector, Rev. R. Grobb.

The service in the evening will consist of music from the Great Oratorios, "St. Paul," "The Messiah" and Mendelssohn's, "Hymn of Praise," interspersed with hymns to be sung by the congregation and choir.

Mrs. Logan will preside at the organ. Mrs. T. Hooper will be the violin soloist. Geo. E. Chandler, tenor; T. Willis, baritone will render passion music suitable to the solemnity of the day. All are invited Silver collecton in aid of Choir Fund Conductor Geo. E. Chandler.

For 7 Years we have sold Overland Cars in Peterboro

During this time we have sold 187 of these popular cars

See the New BLUEBIRD

C. R. Banks
OVERLAND DEALER
212-216 Charlotte St.

LADIES:

Good Results are consistent with the high quality of DELIGHT FLOUR. Prove it with this recipe.

FAIRY CREAMS

3 cups DELIGHT FLOUR
1 cup Milk — ½ teaspoon Cream Tartar
2-3 cup of Lard — 1 tablespoon Sugar
1 teaspoon Soda — pinch of Salt

Line patty pans with the paste. Fill half full red raspberries, fresh or preserved. Sprinkle on each a pinch of sugar and DELIGHT FLOUR. Bake and let cool. Before serving heap full with whipped cream. These are delicious.

"DELIGHT—the only real pastry flour made."

Spring Housecleaning

Curtains, Rugs, Draperies,
CLEANED OR DYED BY MODERN METHODS

We will be glad to send an experienced man to advise you when in doubt of anything being cleaned or dyed.

PARKER'S DYE WORKS
177 CHARLOTTE STREET. 'Phone 250.
"WE TAKE OUT THE SPOTS"

98 Lbs. Quaker Flour $3.40
ORDERS TO-NIGHT ONLY

Hot Cross Buns	Dozen, 24c
Maple Sugar	per Lb., 30c
Oranges, Sweet and Juicy	Dozen, 29c
Lemons, Bright and Extra Fine	Dozen, 39c
Grapefruit, Extra Special	4 for 25c

60 Hunter E. — Boyle's CASH & CARRY GROCERY. — 168 Charlotte

OBITUARY

SAMUEL KAVANAGH.

The death occurred in the city yesterday of Samuel Kavanagh, aged 52 years, of R.R. No. 1, Norwood. The deceased lived in Dummer all his life, and was a faithful member of the Presbyterian Church at Norwood. He is survived by his sorrowing wife, two daughters, Beatrice and Almeda, and one son, William, all at home. Three brothers and one sister also survive: Richard, of Rainy River; Thomas, of Detroit; Frank, of Dummer, and Mrs. Robt. Galloher, of Dummer.

The funeral will take place on Friday, March 30, to Norwood Cemetery, from his late residence, Lot 5, Concession 7, Dummer Township. Rev. Wesley will conduct the service.

G.W.V.A. DANCE

The regular G.W.V.A. weekly dance will be held on Saturday evening, Robert's orchestra. Admission 35 cents. 1d 76 1389

ST. GEORGE'S CHURCH

Morning Service at St. George's Church on Good Friday 11 a.m.

Mr. and Mrs. A. E. Best and family of 580 Bolivar Street, left this week for Chengtu, Sze-Chuan, West China where Dr. Best is under appointment to lecture on Internal Medicine in th Union Medical College in connection with West China Union University.

LATE WANT ADS.

FOR SALE — 1 GOOD BUGGY— Apply Duffus Motor Sales. 2d77 1390

FOR SALE — SECOND HAND wire screen canopy top body, for Ford commercial chassis, looks like new, cheap. Duffus Motor Sales. 2d77 1391

FOR SALE — 6 H. P., ENGINE and saw, mounted on trucks; cheap. Duffus Motor Sales. 2d77 1392

REVELATION SOAP COMPOUND Guaranteed
To Clean Rugs, Floors, Woodwork, Clothes, Etc.
SOLD BY GROCERIES
26d-95-1280.

Dr. J. C. GREEN
DENTIST
118 Hunter St., East of Post Office
Ground Floor
Office Hours—1 to 6 p.m. Daily. 7 to 9 p.m. Saturday. Evenings by Appointment. Extraction by Gas.

Dr. Goodwin
Chiropractor
Palmer Graduate
106-108 Barrie Building
Lady Attendant — Phone 421
Hours: 10-12 a.m., 2-5 and 7-8 p.m.
Office closed Tues. and Thurs. Eve

Our Centre Store has just opened a new shipment of Chocolates—
The CLUB ASSORTMENT
FOR EASTER SELLING.
RICH HOME-MADE CENTRES, NUT CLUSTERS, NUT ROLLS, HARD CENTRES, FRUIT.
60c Lb.
HOOPER'S 414 George St.

"Economy is the Easy Chair of Old Age"

Easter Specialties

We have taken extra care in selecting the choicest flavored Hams and Bacon for our patrons for Easter, and after testing the different brands and cures we have purchased an ample supply of the well-known Rose Brand, which we feel will satisfy the most exacting and which will be displayed in our windows for the inspection of the public.

We will also have other well-known brands, such as Swift's Premium, Black & White and Harris' Abbatoir.

We machine slice Bacon as you desire it.

FLOUR! FLOUR!!

Quaker, the leading brand, produced by the Quaker Oats Co.

98-lb. cotton sack $3.60
24-lb. paper sack 90c
7-lb. sack 30c

Saxon, the leading brand for pastry, produced by the Quaker Oats Co.

24-lb. paper sack 83c
7-lb. paper sack 25c

SALMON

Tiger Red, large tin 25c
Tiger Red, small tin 15c
Clover Leaf Sockeye, large tin, 50c
Clover Leaf Sockeye, small tin, 30c
Libby's Sockeye, large tin 40c
Pears, large, No. 2½ tin 25c
Peaches, No. 2 tin 25c
Pineapple, Singapore 25c
Goodwillie's Preserves, in glass, Pears, Raspberries, Cherries or Plums, each 30c

LIMA BEANS

A special purchase of the above high-class food enables us to sell them cheaper than the ordinary white beans. Special while they last .....4 lbs. 25c

New Laid Eggs, doz. 30c
Fresh Sliced Salmon, lb. 20c
Fresh Sliced Halibut, lb. 30c
Filet of Haddie, Finnan Haddie and Cod Fish.

McLaren's Invincible Jelly Powders, all flavors, 3 pkgs. 25c
Pure Gold Quick Chocolate, Tapioca or Custard, 3 pkgs. 25c
French, Sweet Wrinkled or Standard Peas.
Honeydew, Golden Bantam, Golden Bantam on Cob or Standard Corn.
Hand-Packed or Standard Tomatoes.
Golden Wax, Refugee or Green Lima Beans, all at lowest prices.
Ripe Tomatoes, Crisp Celery, Head or Leaf Lettuce, Bright Ripe Bananas, Sweet Oranges and Large Juicy Grapefruit.

Fitzpatrick & Geraghty
Rubidge and Dalhousie 'Phones 461-2111 — Charlotte and Park 'Phones 491-2110

Investment
Profit or Loss

DON'T MAKE COMMITMENTS UNLESS YOU secure accurate information. Experience is a stern teacher. We can furnish you with PROMPT and Efficient Service over our TELETYPE TICKER SERVICE.

THE MINING MARKET IS SURE to improve as the value of Mines are proven. Next two months should be wonderful.

WE TRANSACT BUSINESS FOR CASH or on Margin, in any amounts. BUY ON DIPS.

NELSON & MARTYN
BROKERS
332½ George Street
SUITE "A"
Phones---229J, 229 W, 1736F and 1139W.
CONTINUOUS WIRE SERVICE
10 a.m. - 3 p.m.

Dumble's Big Auction Sale

FIRST DAY
Tuesday, May 8th
2 p.m. - Ashburnham
ONE-TENTH DOWN, Balance 5 Yearly Payments. Interest 5 per cent.

SECOND DAY'S SALE
Tuesday, May 15th
at 2 p.m.
ON DUMBLE AVENUE
ONE-TENTH DOWN. Interest 5 per cent.

THIRD DAY'S SALE
MANNING AVENUE
9 Lots. Same Terms.
22d-24 27 29 31 3 5 7 10 12 14 17 19
21 24 26 28 1 3 5 88 10 12-s m w

Society

Mrs. H. Gray and two daughters of Aylmer street are spending the Easter holidays with friends in Windsor, Ont.

Mrs. George J. Johnson, accompanied by Masters Garry and Victor, left this afternoon for Toronto, where they will be the guests of her mother, Mrs. Curtis. During her stay in the city, Mrs. Johnson will attend the convention of the Ontario Federation of Home and School Associations, held at Knox College Easter week.

Mr. and Mrs. G. L. Govin, of Grand Mere, P.Q., are visiting at Mrs. Govin's sister, Mrs. W. J. Moher, East City. Mr. Govin is employed by the Laurentide Pulp Co as aerial photographer.

Tom Darcy, T.C.S., Port Hope, is home for the Easter holidays, 353 Downie street.

Miss C. Littlefield is spending the Easter holiday in Montreal, with Miss Margaret McDonald.

Miss Meta Meredith, 576 Water street, left to-day for a visit to Washington, New York and Atlantic City. She will be absent ten days.

Mr. G. N. Gordon will be in the city all next week. Both the Dominion and Ontario Parliaments will be closed for the Easter recess.

Great For Bad Coughs and Colds

Make Your Own Medicine and Have the Best There Is.

You'll Say It's Good When All Mucus Disappears and Clean, Healthy Membrane is Your Reward.

Here is an inexpensive home-made remedy that you can't beat and one that will quickly bring up that phlegm, stop the snuffling, relieve the clogged nostrils, make breathing easy and cause stubborn colds and persistent coughs to vacate—many times over night.

Try it right away if you suffer from Catarrh, Chest Colds or any irritating nose or throat troubles and you'll be glad, you run across this little bit of advice.

Get from any druggist, one ounce of Parmint (double strength), add to it a little sugar and enough water to make one half pint. You can make it in two minutes and when it is mixed you can pride yourself on having a medicine that acts directly on the membrane of the nose and throat and acts so effectively that all phlegm, all tickling and inflammation speedily disappears.

It's Confidence That Does It.

BACON Nicely Streaked and Sugar Cured **35c**

PRODUCE

Baking Butter, lb. 37c
Rose Brand Lard, lb. 22c
3 and 5-lb. pails, lb. 21c
Maple Leaf Pure Lard, lb. 20c
H. A. Lard, 3 and 5-lb. pails, lb. 19c
Domestic Shortening, lb. 20c
3 and 5-lb. pails, lb. 19c
Cookit, lb. 25c
Tip-Top Margarine, lb. 25c
Ingersoll Breakfast Bacon, per lb. 50c
Gunn's Back Bacon, in casing, lb. 60c

GREEN VEGETABLES

Head Lettuce, each 20c
Leaf Lettuce, bunch 5c
Parsley, bunch 5c
Celery, head 20c
Tomatoes, lb. 35c
Green Onions, bunch 5c
Cabbage, each, 10c, 15c and 20c

POTATOES
30 Lbs. 25c
2 Pecks

FRUIT

Oranges, seedless and sweet, per doz. .....30c and 55c
Grape Fruit, 3 for 25c and 2 for 25c.
Cranberries, lb. 15c
Apples, peck 35c

CHRISTIE'S BISCUITS

Royal assorted, tin $1.95
Best assorted, tin $2.45

These Biscuits are certainly very nice. They will keep crisp and fresh in tin of this style.

CEREALS

Shredded Wheat .....2 pkgs. 25c
Rolled Oats .....10 lbs. 45c
Robinhood Oats, pkg. 30c
Wheatlets .....4 lbs. 25c

BANANAS
Ripe Good Quality
30c
Dozen

SUNDRIES

Home-Canned Black Berries, pint for 50c
Home-Canned Marmalade 35c
Freshly Roasted Peanuts, lb., 25c
Barbadoes Molasses, lb. 20c
Mother's Jelly ...2 tumblers 25c
Pure Gold Jellies ...4 pkgs. 25c

COMMUNITY BREAD
100 per cent. whole wheat. Physicians recommend it, and so do we. Fresh Saturday noon.

Porter S. White Co.
334 GEORGE STREET - - 'PHONE 208

No PAPER FRIDAY
MARCH 30
1923

NOW--CAPITOL--NOW
"THE PRIDE OF PALOMAR"
"Examiner" Daily Story--also VAUDEVILLE

The Evening Examiner

PROBABILITIES.
Fair and cold. Sunday—Fair and gradually moderating; light snow at night.

VOL. LII., No. 76 PETERBOROUGH, SATURDAY, MARCH 31, 1923 PRICE THREE CENTS

REVIVE TALK OF NEW PARTY FOR ENGLAND

Premier Bonar Law's Retirement From Office Would Mean a General Political Disorganization.

GRAVE DIFFICULTIES

(Special to the British United Press by C. F. C. Randall).

LONDON, March 31. — While official bulletins minimized the seriousness of the illness of Premier Bonar Law, who is now resting in the country, his friends are disquieted. The loss of his health and the relaxed throat that are the aftermath of a cold are not in themselves serious, but recovery is obviously very slow. The Premier narrowly escaped a complete breakdown two years ago by resigning office and abandoning all work.

His return to office was against his own inclinations and contrary to the advice of his physicians, but was undertaken in response to the pressure of Conservative friends. It is added to-day that he must be careful to guard against overstrain, which is exceedingly difficult for him at this critical time. Both political friends and foes unite in the hope that he will retain his health.

Fear Retirement.

His retirement from office at this time would mean a general political disorganization, for no party is just now ready to assume the responsibilities of government, and the only visible alternative to a Labor Government is a Liberal reunion or a re-organized Coalition, and both courses have grave difficulties.

A Centre Party.

Former Premier Asquith refuses to co-operate with the followers of Lloyd George, except on the basis of surrender by Lloyd George of the leadership.

There has for this occasion been a revival of the talk of the formation of a Centre party with the Progressive Unionists such as Birkenhead and Sir Robert Horne joining with the National Liberals with Lloyd George as leader, and it is suggested that the name of the new party should be the Constitutionalists, its plank being stern resistance to the rising tide of Socialism. Under conditions as they are today, two-thirds of the National party as a rule support the Government, while the Asquith Liberals vote alone or with Labor. Unless the breach between the two former Liberal Premiers is healed before the next political crisis arises the Radical Liberals will inevitably drift towards Labor.

The Moderates in this case will probably form the basis of a Centre party which, with the expected support of such Unionists as Chamberlain, Birkenhead and Horne, would afford the country its best rallying point against the Socialistic tendencies of Labor. Even if Bonar Law completely regains his health, the outlook is not re-assuring, and with him, in the opinion of many trained observers, the obsequies of the present Government are inevitable.

THE WEATHER.

While the weather on Good Friday was fairly moderate, the temperature went down again last night—3 below zero was the figure for this morning. The lowest yesterday was 13 above and the highest 26 above. March may not go out lion-like, as regards stormy weather, but it will certainly be cold. An Easter Sunday with deep snow on the ground, will be something out of the ordinary. — W. P.

BRIDGE AND 500 PARTY

THE WOMEN'S PATRIOTIC LEAGUE OF ASHBURNHAM ARE HOLDING A BRIDGE AND 500 PARTY IN THE GREAT WAR VETERAN'S HALL ON THE EVENING OF FRIDAY, THE 20TH OF APRIL, FOR THE PURPOSE OF RAISING FUNDS FOR THE DEVELOPMENT OF ARMOUR'S HILL FOR A MEMORIAL PARK. THOSE WHO WISH TO TAKE TABLES KINDLY 'PHONE 1351, 624-J O 942-J.
1d 77 1407

Remember It!

3

DAYS to The Motor Show

MARKSON WAS COMMITTED FOR TRIAL ON BAIL

His Own Recognizance of $500 and One Surety of $500—A Case for the Superior Court.

AT FALL ASSIZES

Deciding that there were features of the case which should be passed upon by a superior Court, Magistrate O. A. Langley this morning bailed Bernard Markson for trial on his own bond of $500.00 and one surety of $500.00 on the charge of having published false news likely to injure public interest.

Through J. A. O'Brien, agent for J. G. O'Donoghue, K.C., of Toronto, Markson arranged to provide the bail that set him at liberty under committal for trial for the first time since his arrest two weeks ago.

Magistrate Langley said that there had been very few cases tried under this section of the code, and only one case was reported under it in Canada. In his summary of the evidence Mr. Langley pointed out that the prosecution had shown that the article published in The Worker was false, although Markson affirmed that his letter to the paper had been twisted and distorted in some particulars; but after it was printed, it was distributed in Peterborough by the prisoner, who did write some corrections to the article, but let others go, whether he knew them to be false or not.

His Worship said that the effect of the article on "public interest" was a nice question of law which should not be passed upon by an inferior Court in a preliminary hearing. Markson himself had admitted that the article might have the tendency to keep "class conscious" workers out of Peterborough. It had not, however, caused any apparent mischief, but on the whole the evidence justified sending the accused for trial at the next sessions of the Supreme Court. In view of the weaker features of the case, His Worship decided to admit Markson to bail.

Only Preliminary Inquiry.

"I am not trying the case at all," said Mr. Langley, "but dealing with it in preliminary inquiry only. The section of the code has been referred to as an antiquated one. There has been a similar law in England and Canada for many years, but there have been very few cases tried under it. Only one case is reported under it in Canada."

The penalty for an offence under this clause was one year imprisonment, His Worship continued, quoting the law which was defined as wilfully and knowingly publishing any false news whereby injury or mischief is likely to be caused to any public interest.

"The prosecution has shown that the alleged false tale in "The Worker was in many respects false.

There is plenty of evidence on that point to place the accused on trial. The matter of publication was proved by certain witnesses. Without going into the details of certain little changes in the letter which the accused sent to Toronto, there is the fact of his sending the letter and of delivering copies of the paper at the Labour Hall after he had made some alterations in the article.

Keep "Class Conscious" Out.

There was sufficient evidence to justify committing the accused on that point of publication, Mr. Langley said, and with regard to the matter of public interest being affected. Chief Constable Newhall had testified that the article might keep workingmen from coming to Peterborough and also immigrants from coming here.

Markson himself had said the article might have the effect of stopping workingmen from coming here, and might keep "class conscious workers" away.

Whether that could be a matter of public interest is a nice question of law, His Worship continued, explaining that he uses the word nice in its true sense; and it was a matter that should be properly passed upon by a Superior Court rather than by an inferior Court. Where a case came so close to the words of the code, the question was raised whether it did not come indeed within the words.

"Replying upon the meaning of public interest and upon the authorities cited in King's work on Libel and Slander and Bowers on Actionable Defamation where all the leading English and Canadian cases are collected up to the time of the publication of these works, I think he has brought himself within the statute, but, if not, at any rate so closely that it is better that a Supreme Court Judge pass on it.

Knowledge of Falseness.

In my view there must be a knowledge by the accused of the falsity. On that there was very little evidence

(Continued on page 12.)

Best Skating of the Year TO-NIGHT

BROCK STREET RINK

Skating Until 10.30 o'clock. Ice Cleaned Half-Time
Skating Next Week---Arrange for Scratch Matches With Mr. Thirnbeck.

"House of David" in $80,000 Suit

This shows the federal court room at Grand Rapids, Mich., where John William Russell and his wife, Margaret ,former members of the "House of David" at Benton Harbor, Mich., are suing the colony for $80,000, alleging their property was confiscated and other abuses committed. The man in the swivel chair is Judge Dewhirst, formerly of California, representing Benjamin Purnell, king of the colony.

GOOD SERVICE AT ST. PAUL'S

All Protestant Churches of the City Represented --The Cross and Its Tragedy.

St. Paul's Presbyterian Church was brightened by beautiful lilies on the occasion of the special Good Friday service at three o'clock yesterday. The attendance was good, including representatives from all the Protestant Churches in the city, and the pulpit was occupied by four ministers: Rev. Robert Pogue, president of the Ministerial Association, who was in charge of the service; Rev. W. R. Courage, of St. George's Anglican Church, who led the devotions; Rev. W. E. Morrow, of Park Street Baptist Church, who read the lesson; and Rev. A. J. Langford, of Trinity Methodist Church, who preached the sermon.

The discourse was a thoughtful presentation of the Cross and its tragedy as a result of God's love. The atonement was made by Christ because God so loved the world. "Redemption," said Mr. Langford, "is not the cause of God's love—it is the result of His love." The gift of God's love did not consist alone of the sacrifice on Calvary, but included Christ's life from the cradle to the ascent to His Father's throne."

When we look at the Cross we should do so in the light of the open tomb, the speaker said. The real power of redemption is in the two combined.

The greatest trial of Jesus was the knowledge He had that the people whom He came to save would crucify Him.

We should open our lives to God permitting God to empty Himself into our humanity, helping us in the struggle for character and in our problems of life, and lead us into the city of eternal day.

The anthems were "On the Way to Jerusalem," soloist Mr. C. E. Clarke, and "He Was Despised."

SALE EXTRAORDINARY

Phenomenal Selling Marks Opening of the Bankrupt Stock Sale at Grafton's.

The immediate response to the announcement of the great sale of the Bankrupt Stock of W. E. Sanford, Co., of Hamilton, now going on at Grafton's was really a surprise. No doubt the extraordinary low prices, was the great factor that resulted in the biggest stir seen in the Grafton Store in months.

The offerings include men's and young men's suits in the newest conservative and sport styles from $13.50 up. Children's suits from $2.48 up. A very large proportion of this stock was a splendid lot of boys' tweed and serge suits in very handsome patterns, and extra well made. These are now on sale by Grafton & Co., at half-price, $4.98 up. Smart serge reefers suitable for boys and girls in all sizes; over a thousand pair of men's separate pants in tweeds, fine stripped and plain worsteds, and navy serges all at half price. This extraordinary sale is now in full swing at Grafton's

See the sale placards and some of the bargains in the window, then come inside and see hundreds more as good.

NOTICE

THE PETERBORO CHAPTER OF THE GRADUATE NURSES' ASSOCIATION OF ONTARIO WILL HOLD A MEETING IN THE PUBLIC LIBRARY ON TUESDAY AFTERNOON AT 3 O'CLOCK TO MAKE FINAL ARRANGEMENTS FOR THE CONVENTION, A LARGE ATTENDANCE OF NURSES IS REQUESTED.
2d 78 1395

OFFICE STAFFS GAVE BANQUET TO E. WORTH

Interesting Facts and Figures Relating to the History of a Local Industry—A Good Programme.

Mr. Edgar Worth, retired managing director of the Canadian Woollens, Ltd., was the guest of honor at a banquet given in the Empress Hotel on Thursday evening by the overseers of the B.....er-Worth mill, and the head office staff. The occasion, marking an official farewell to Mr. Worth, showed no less in the the spirit which animated the participators than in the eulogistic speeches, the pleasant and cooperative relations which have existed between the managing director and his prepared various cases for presentation to the enquiring body.

The toast to His Majesty was given by the chairman, D. G. Melton.

F. Whitton proposed the toast, "The Canadian Textile Industry," and in responding a comprehensive survey of the growth and success of the industry in Canada was given by J. W. Worth.

"The industry to which we belong," he said, "that of producing worsteds and woollens, should be assured of great popularity and prosperity in view of the weather conditions."

The textile industry in Canada is not very old yet, although in world history it is one of the most ancient of industries. Right through the ages since Bible times, when we read of the patriarchs tending their flocks and weaving clothes, the textile industry has kept going and has not been lost to mankind as several other arts have. The reason is that textiles are vital to mankind.

"It is amazing to an outsider to find out," said the speaker, "that it is necessary for the wool to go through 23 processes from its raw state to make yarn, and a great many more before it is made into clothes." The textile industry for the most part is made up of men who try to do the right thing.

Technical Training.

The speaker regretted the lack in Canada of the facilities to give those who are starting in the industry the technical training in the art which they should have. The textile industry is of such importance now that the problem of providing technical training should be taken up strongly with the educational authorities.

Mr. Worth took satisfaction in announcing that a proposal for a combined Collegiate and Technical institution was passed by the committee on Wednesday.

"Canadian Woollens is an industry that has expanded quicker and more surely than any other industry in Canada," continued the speaker. "We kept on getting larger and larger—there is no such thing as standing still."

William Tinker in proposing the toast of the evening, said that the Bonner-Worth had not been established very long, but long enough for the employees to learn to respect and honor the guest of the evening, Mr. Edgar Worth.

"While he was with us we knew we had a friend who would help us to the best of his ability. He is the goodness that refuses to let the left hand know what the right hand does. The success of the Bonner-Worth is due entirely to Mr. Worth who has that genius in management which is rarely found in earth. We shall carry kind remembrances of the years we have worked with Mr. Worth, and we trust that this is a time in his affairs when he is making a move that will lead on to fortune."

Bonner-Worth Yarns.

In responding Edgar Worth expressed his gratitude for the kindly thought shown in the "staging of this affair." He disclaimed the credit given him for the phenomenal success of the Bonner-Worth mills. "It was not the work of one man," he said. "There was no reason for it not to succeed when you consider that it comprised such intelligent men as are here to-night.

The Bonner-Worth yarns, he said,

(Continued on page 12.)

Expect Important Evidence Regard To Pensions Com

TORONTO, March 31.—(Canadian Press)—It is expected that important evidence will be presented next week at a sitting at Osgoode Hall of the Royal Commission investigating operations of Pension Commissioners in connection with veterans of Great War. Sessions here will constitute what is to be called the "second phase" of enquiry, and following the interim report recently submitted by the Commission various branches of the Great War Veterans Association and other organizations have presentation to the enquiring body.

The commission is composed of Lieut-Col. J. O. Ralston, of Halifax (chairman); Lieut.-Col. Arthur Dubuc, of Montreal; and Lieut-Col. Walter McKeown of Toronto. Col. McKeown is medical member of the Board.

JOINT FIELD DAY LOCAL ODDFELLOWS

The joint field day held yesterday by members of Mount Hebron and Hiawatha Encampments of the I.O. O.F., to confer degrees and receive the Grand Patriarch, Henry Dakin of Galt, was very successful, both from the viewpoint of attendance and the splendid manner in which the degree work was carried through by the degree teams of Mount Hebron No. 56 and Hiawatha No. 66 Encampments, the former in charge of Captain Harry Carter, P.C.P., the latter supervised by Degree Captain G. F. Cairns, P.C.P.

The presence of Grand Patriarch H. Dakin of Galt and Grand Junior Warden A. W. Switzer of Toronto as representatives, added additional interest to the session.

Visitors from Havelock, Norwood, Millbrook, and Lakefield, together with the members of the two local encampments, showed their appreciation of the splendid work of the two teams, by hearty applause as the teams retired after each degree.

Twenty candidates were present for the several degrees.

Dinner was provided at the I.O. O.F. Temple for the visitors arriving in the morning, and in the evening, after the ceremonies were finished, a banquet was held in the dining-room catered for by the local feminine affiliation, the Golden Link Lodge No. 82 of the Daughters of Rebekah with Mrs. Harold Fry, the Noble Grand, in charge.

The proof of the ladies' success as purveyors was attested in the hearty manner in which the toast to the ladies was received, together with the cheers and tiger given for them.

The chairman of the banquet was Geo Lacheur, D.D.G.P., and the toast list was as follows:

To the Grand Encampment, proposed by R. N. Jones, D.D.G.P., with response by H. Dakin of Galt, Grand Patriarch, and Adam Switzer of Toronto, Grand Junior Warden.

Toast to the Candidates, proposed by Patr. P. I. Bentley, and responded to by Thomas Tooms, M.L.A.

Toast to the Ladies, with vote of thanks, by W. F. Green. P.D.D.G.P.

Song numbers during the banquet were led by Messrs. Patr. Alex. Dick and W. H. Barry, P.C.P.

The committee in charge of the arrangements was composed of Messrs. F. Read, P.C.P., J. Lush, P. C.P., G. Lacheur, D.D.G.P., R. Murduff P.C.P., W. H. Young, P.C.P., and W. Brown, J.W.

The reception committee included Messrs. Barry, Bartlett, Read, Brown, Young, and King.

Following the banquet, a meeting of the Grand Encampment Committee was held, with the Grand Encampment officers present, when arrangements for the meeting here in August were considerably advanced.

HILL WILL BE USED TO MAKE WAR MEMORIAL

The Women's Patriotic League of Ashburnham Provide Means for Purchase of Armour's Hill.

THE CONTRIBUTORS

The citizens are familiar with the efforts that were made in the past to acquire Armour's Hill for a Memorial Park. Since the last by-law was submitted to the ratepayers and defeated the Women's Patriotic League of Ashburnham has taken the matter up and provided means for the purchase of the property. The following statement, prepared by the Patriotic League, explains itself:

At a meeting held some months ago the Womens' Patriotic League of Ashburnham decided that they would endeavor to purchase Aromur's Hill for a Memorial Park. Realizing that this was an ambitious programme, they decided to write to the "Old Boys" of Ashburnham, asking their approval and support, in view of the happy memories of past days they probably entertained in connection with this spot. The women of this League feel that if this property is not acquired at this time, the opportunity may not present itself again, as the present owners are desirous of disposing of the property to close an estate. We have received a large number of replies, commending this object, and enclosing substantial subscriptions towards the fund. Also a number of public minded citizens have augmented this fund very considerably, and we have now purchased this property, to be converted into a Memorial Park to the memory of the boys who went overseas.

The following are a few quotations from letters received:

"I entirely sympathize with the desire of the Women's Patriotic League of Ashburnham to secure the Armour property as a park, and you will find my check herewith as a contribution to your very worthy effort in this connection."

"The Women's Patriotic League of Ashburnham are to be congratulated on the stand they have taken in endeavoring to acquire this property, and in as much as the amount involved is not large, I sincerely hope that your efforts may be crowned with success."

"It look to me as being a splendid idea and you can count on my support."

"May Armour's Hill long retain the simple but rugged outlines that old Ashburnhamites knew and loved so well. To this end I enclose my mite."

"I have indeed many happy memories of "Cummings" Hill, and wish you every success in your endeavor."

"I believe it would make a very fine park, and enclose herewith my subscription."

"I congratulate you on the efforts you are putting forth to secure this property for a city park."

Encouraged by the support we have already received, we are planning for the gradual development of this property, and would like the co-operation and assistance of the citizens towards making this a fitting memorial to our soldiers

Below is a list of the subscribers to this fund:

Sir Joseph Flavelle, Toronto	$ 50.00
Mr. W. L. Joy, Toronto	25.00
Mr. W. H. McCarthy, Toronto	15.00
Mr Frank P. Wood, Toronto	500.00
Mr. Roland Wood, Fernie, B. C.	500.00
Mr. James Joy, Toronto	5.00
Mrs. Sara Joy, Toronto.	5.00
Mr. Stephen Gaskin, New York	5.00
Dean W. Fakenham, Toronto University	10.00
Mr. E. R. Wood, Toronto	500.00
Mr. W. G. Marshall, Moose Jaw, Sask.	5.00
Mr. F. W. Wood, Campbellford	25.00
Mr. W. Arch. P. Wood, Toronto	25.00
Mr. G. N. Gordon, K.C., M.P., Peterborough	100.00
Mr. E. H. D. Hall, Peterborough	25.00
Mr. E. Courtney, Peterborough	5.00
Mr R. C. Braund, Peterborough	25.00
Mr. J. J. Turner, Peterborough	25.00
Mr. John Vernor, Peterborough	10.00
Mr. J. J. Duffus, Peterborough	25.00
Mr. Wm. Irwin, Peterborough	50.00
Lt.-Col. C. H. Ackerman, Peterborough	50.00
Mr. Richard Hall, Peterborough	50.00
Mr. A. E. Dawson, Peterborough	35.00
Mr. and Mrs. Andrew J. Hall, Ashburnham, Peterborough	20.00
Women's Patriotic League of Ashburnham	910.00
	$3,000.00

HAS LOST HIS VOICE

BONAR LAW,
Whose Condition of Health is Causing His Friends Much Concern.

BUILDING AND STOCK INSURED

Plans Not Yet Made for Future of the Turnbull Store.

The origin of the disastrous fire which this morning gutted a portion of the large departmental store operated by the J. C. Turnbull Co., Ltd., remains unknown. At 2.48 a.m. the alarm was turned in from Box 26 by Constable W. H. Welch, who saw the flames breaking out of the building on Simcoe street

Fire Chief Gimblett reports that had the fire had ten minutes more headway it would have resulted in the complete destruction of the entire building, and undoubtedly the quick work of Constable Welch, who is one of the youngest men on the force, is in a great measure responsible for confining the fire to the comparatively small damage done.

Heat Was Intense.

The fire apparently originated in the basement and worked up the south-west corner of the building, where the greatest damage was done. The flames shot out ten feet into the street when the large plate glass windows on Simcoe street were broken by the heat, and the draught carried sparks into all parts of the lower floor.

The blaze spread upwards to the first floor and there did the bulk of its damage, while the basement remained almost untouched.

The building is owned by the Toronto Savings and Loan Company, and is covered by insurance.

H. E. Hodgins, President and Manager of the Turnbull store, when asked about the company's plans, stated that nothing could be decided until the insurance adjusters had made their report. The loss, he said, is covered by insurance.

PART TIME LEASE OF GRAND REPORTED BY TRANS-CANADA

Trans Canada Theatres Limited wish to announce that the Grand Opera House is being leased for a portion of the coming weeks to Mr. Pappas who will be responsible for the expenses in connection with entertainments given there during the period of his lease. Mr. Pappas has leased the Grand for the whole of next week and after shipping the following week will have the theatre for the last three days of each week, Trans Canada Theatres Limited hold ing it for their own use for the first three days of each.

Trans Canada Theatres Limited also wish to inform the playgoers of Peterboro that Capt. M. W. Plunkett's famous Dumbells in their new revue "Carry On" will visit the Grand on Friday and Saturday, April 13th and 14th.

Trans Canada Theatres Limited,
H. W. BICKELL,
Resident Manager.

WOMEN BRAVED WEATHER THIS WINTER'S MORN

The Basket Market Was Crowded But the Outside Market Was Deserted—Weather Comments

TODAY'S PRICES

The Easter market was practically non est this morning, as far as the open section was concerned. Half a dozen shivery looking men guarded as many sleighs, the honey dealer displayed his clear and mixed wares as bravely as usual, but even the dauntless fish man surveyed his frozen commodity with a very frigid eye. A late sleigh came in with its team coated stiff with crystallized frost.

One dealer had potatoes in bags at 75 cents, and the rest had meat: pork at 16 and 18, beef at 11 and 13. Three loads of cut-wood foregathered in one corner; one of tamarack at $10, a load of birch at $11 and a load of mixed at $12.50. A large free, open space was the general impression to be gained from a casual inspection of the farmers' market this morning.

Upstairs, the basket section was crowded. Questioned as to the presence of so many ladies, when the men's section was practically deserted, one woman replied that they came in on the train in the majority of cases, whereas the men had to drive in. But there were plenty of women who had to drive in, just the same. "I never saw an Easter Saturday like it," one woman said, referring to the bitter cold, and the large group of men around the stove at the entrance were unanimous in their bad opinions of the inclement weather.

The tables were piled high and market baskets were overflowing. Eggs for Easter Sunday consumption were there in hundreds of dozens. A general opening price was 35 cents, near the door. Farther on, it receded to 30 cents a dozen, and away up in the northern corner were two men who disposed of their filled baskets quickly. One had pure white eggs at 29 cents a dozen, the other had a basketful of eggs that looked as if they had been slightly tinted, in varying shades of mauvish brown, at 28 cents. One lady asking 30 cents was greatly perturbed over the danger of not getting enough.

Butter also was plentiful, ranging in price from 55 to 50 cents a pound, with prospects of a further drop later on. There were several monstrous turkeys, noble birds, selling for 35 cents a pound. One woman had a variety of sizes in the barnyard king, the large birds going for 45 cents a pound, smaller at 40, and little ones at 35 cents. Chicken, fairly plentiful, was 35 cents a pound, and hens 30 and 29 cents. A large fat goose was worth 35 cents a pound.

EASTER AT ST. JOHN'S.

There will be three celebrations at St. John's tomorrow at 7, 8 and 11 a.m. The Sunday school will meet for service at three o'clock, assembling at the Parish House at 2.45. The Vicar, Rev. Dr. Blagrave will preach at 11 and 7 on the Easter message.

AT HOME

MONDAY, APRIL 2ND 8.30 P.M. ST. ALPHONSUS LYCEUM, SIMCOE ST., ONE OF TORONTO'S BEST FIVE PIECE ORCHESTRAS WILL FURNISH MUSIC. BIG PRIZES FOR CARDS. EXCELLENT LUNCH MEMBERS AND THEIR FRIENDS.
1d 77 1397

WANTED

A YOUNG MAN TO LEARN THE REAL ESTATE BUSINESS OR AN EXPERIENCED SALESMAN, OWNING A CAR, PREFERRED. DUTIES TO COMMENCE APRIL 2ND 1923. APPLY J. T. O'CONNELL & CO., 136 HUNTER ST. W., PETERBOROUGH, ONT.
1d 77 1401

Extra **Motor Show Booster** Extra

Vol. 10 MARCH 31, 1923 PRICE 0 CENTS

Take Your Foot Off the Brake

And let the old car drift right down to the MOTOR SHOW. Park it there for All Three Nights!

WEDNESDAY is Motor Show Parade Night. THURSDAY is Military Night. And FRIDAY is Best of All, that is Carnival Night. Confetti will fly like snowflakes and tall hats will be in danger.

You will see a Splendid Display of the Newest Types of Motor Cars. The Dealers have outdone themselves in making their Booths attractive, and have brought in Cars that are works of art for your inspection....You will meet all of your friends at

THE MOTOR SHOW

You will renew old acquaintances, and what money you spend goes to the Health Association, who will use it to give a tow to some puny little chaps that are trying with all their feeble might to make the grade alone.

Buy your Advance Sale Tickets from the Drug Stores.

NOTICE!

—)o(—

Commencing April 2nd,

All Classified Advertising in the Examiner will be payable with order. This course has been adopted owing to the increasingly large number of accounts that must be kept when small ads are charged. We trust that the public will meet us in this matter and not ask to have their classified ads charged.

The rate is one cent per word for first insertion and one half cent per word for each subsequent insertion. When numbers are used each numeral counts as a word.

SALESMAN

A company with a successful record of 31 years of continuous operation and steady growth, is desirous of securing the services of a representative for Peterborough and vicinity.

Advancement in our national organization is very rapid for those who can produce. Most unusual opportunities exist for the men who join our Ontario organization now, before the positions of greater responsibility are completely filled.

For interview, write Box 1400, giving address, 'phone number, age and full details of experience. Strict confidence will be observed. 1d-77.

SITUATIONS VACANT

MEN AND WOMEN TO TRAVEL and appoint local representatives. Yearly guarantee $1092 (weekly average of $21.00) and expenses, and commission, besides. Write at once for particulars. Winston Co., Dept G. I., Toronto. ws-55

EARN $1 AN HOUR AT HOME writing show cards for us. We instruct and provide work. Particulars free. Limit Showcard School, Toronto, Canada. 13d2 5 7 9 12 14 16 19 21 25 26 28 30

AUTOS FOR SALE

FOR SALE — OVERLAND FOUR Special, looks and runs like new, at a bargain. Apply H. Florence, 208 Charlotte street. 6d77 1324

FOR SALE—1 MAXWELL TOURING car, cheap for cash, or would exchange for a piano. Apply 274 Hunter street, or phone 45W. 2d77 273

WORK WANTED

WORK WANTED — EXPERIENCED farm hand, married, will hire for summer or year; write stating full particulars, to Box 276 Examiner. 3d79 276

NOTICE

NOTICE—CHIMNEYS AND FURnaces cleaned. Phone 1851W.

BLACK'S CARTAGE — MOVING, local or long distance. Phone 619J. 5d78 244

CARPENTERS, BRICKLAYERS, contractors and builders. Highest pay goes to the men who can read plans. Send for free building plan and our book, "How to Read Blue Prints," just out. No charge. Address Building Dept., 2307 Chicago Tech., 118 East 226th street, Chicago, Ill., U.S.A. 1d77 277

OLD CARPETS — HAND WOVen into beautiful reversible Oriental rugs and carpets, by the Veteran Rug Weaving Co., Toronto. Phone our local agent, H. R. Davis, 1150J, for estimates. 6d82 283

NOTICE — PAINTING AND COLor washing; reasonable rates; open to take jobs in evenings. Apply 862 George street. 6d78 205

TAXI — RING 619W FOR CITY or country driving; open or closed cars; day or night. George Foster, 64 Aylmer street. 6d79 227

NOTICE — HENRY BROS, CARpenters and builders. Estimates given on new and repair work. Hardwood flooring a specialty. Phones 1024 or2009W, 14 Murray street. 7d97 314

AGENTS WANTED

MAKE MONEY AT HOME—$15 to $60 paid weekly for your spare time writing show cards for us. No canvassing. We instruct and supply you with work. West-Angus Showcard Service. 29 Colborne Building, Toronto. dtf 130

AGENT SWANTED—TO SELL our Keyless Padlock. Write today for exclusive territory. Sorel Lock Limited, Sorel, Que. 4d-17-24-31-7-57.

AGENTS — PYRO FIRE EXTINguisher — A new invention weighs only 3 lbs. Excells work of heavy high priced devices. Guaranteed. Selling like wild fire in organized territory. Price only $2. Agents profit over 100 per cent. J. S. Perry, P.E.I., sold 750 last thirty days. Alvin McAulay placed 14 in two hours. Write for agency today. Pyro Fire Extinguisher Co., 611 Echo Drive, Ottawa, Ont. 5d3 10 17 24 31 922

AGENTS — MEN OR WOMEN—Sell knitting yarn, the article most in demand. Everybody is knitting. We supply sample card of nineteen shades of the best two ply and four ply knitting yarn on the market. This yarn is specially adapted for use on knitting machines We allow large profits and supply your customers free with printed instructions for knitting popular, up-to-date garments. This helps make sales. Write for sample card and territory. Donalda Manufacturing Company, Dept. 115 Toronto, Ont. stf

PERSONAL

MARRY RICH—WORLD'S LEADing Coresspondence Club for lonely people. Many worth to $400,000. Quick results guaranteed. Confidential list free. Honorable Ralph Hyde, 129, San Francisco. 25d10 17 24 3 10 17 24 31 7 14 21 28 5 12 19 26 2 9 16 23 30 7 14 21 28

MATRIMONIAL AND FRIENDship Photo Magazines, 30c; no stamps. Send privately sealed Box 5, Isherwood, Ont. s-t-f-1980.

POULTRY AND EGGS

FOR SALE — WHITE LEGHORN cockerels, Ferris strain. Apply 176 Smith street east. Phone 1610J.

FOR SALE—IMPORTED CHOICE breeding cockerel, D. W. Young strain, S.C.W. Leghorn; also incubator, Cycle 50 egg. Apply 82 Lansdowne street, city. 3d77 247

BABY CHICKS FREE — TWENty five, best strains, this month only, to every man and woman who enrolls for Shaw's Coldbelt Poultry Course which started nearly three hundred people on the right road last March to success in Poultry raising. Free particulars. Write W. P. Kerr, Secretary, Shaw Schools, 46 Bloor W., Toronto. tts-tf

LOST

LOST — FOUNTAIN PEN — INItials A.C.H. Finder please leave at the Examiner. 3d77 1365

LOST—GOLD WRIST WATCH ON Wednesday morning, between George street Methodist church and Dalhousie street; reward. Finder please leave at the Examiner or 223 George street. 3d79 290

LOST — SATURDAY MORNING a ten dollar bill, on C. G. E. street car or in the market hall. Reward if returned. 99 Rubidge Street. 1d77 298

Six-Room Semi-Bungalow, all modern, Three Bedrooms, 3-piece plumbing, furnace, fireplace, hardwood floors, hot water tank attached to furnace, with gas Rud stationary tubs, good lot. A real buy, at West side. Terms, $3,900

Double House, Central, with plumbing showing 12 per cent. on investment. Price $3,500

To Rent—Office, ground floor, $15.00 a month.

A Few Houses to Rent.

TAYLOR & HOWDEN Real Estate. Phone 1462. 144 Hunter Street

WANTED

WANTED TO BUY — A FOX terrier. Phone 1831W or apply 738 George street. 3d78 1381

WANTED — ROOM AND BOARD in private family, for young married couple. Write Box 269 Examiner. 3d78 269

WE REQUIRE PARTIES TO Knit men's wool socks for us at home, either with machine or by hand; send stamp for information. The Canadian Wholesale Dis. Co., Dept. E, Orillia, Ont. s-6m-5810

WANTED TO BUY — 20 TO 30 acres of land within 4 miles of the city. Apply Box 259 Examiner office. 3d78 259

WANTED AT ONCE — A GOOD garage, central, near Charlotte and Park, reasonable rent. Phone 1697J. 3d78 258

WANTED — SEWING BY THE day. Phone 1617J evenings. 3d79 291

HELP WANTED—Female

WANTED — WILLING GIRL TO help with housework in a small family. Apply 541 Water street. 1d77 296

WANTED — A GOOD CAPABLE maid. Apply 490 Dickson street. 5d80 1388

WANTED — GIRL FOR LIGHT housework; able to do plain cooking. Mrs. Turner, 572 Weller St.

WANTED — A HOUSEKEPER — for a family of three. Apply evenings. 284 Rogers street, East City. 3d77 251

WANTED — A WOMAN TO ASsist invalid. Apply 100 London St. 3d79 1413

WANTED — AN EXPERIENCED general, for small family. Apply 109 Hunter Street East. 3d79 293

A WORKING HOUSEKEEPER wanted for very small adult family. Apply Mrs. Bull, 197 St. George Street, Toronto. 2d78 287

WANTED — A GOOD GENERAL maid for housework. Apply 295 Margaret avenue. 3d77 1356

LADIES WANTED TO DO plain and light sewing at home, whole or spare time. Good pay. Work sent any distance. Charges paid. Send stamp for particulars. National Manufacturing Co., Montreal. 6d-17-24-31-7-14-61—6w.

HOUSES, REAL ESTATE

RANCH FOR SALE IN BURleigh township. Apply Hall & Hall, Peterborough. 6d-77-1323

FOR SALE—NEW BRICK HOUSE 7 rooms, hardwood floors; all conveniences. 506 McDonnel street. 3d78 272

CITY PROPERTY AND FARMS—We have at present favorable opportunities for an exchange of properties. If interested interview us. An extensive list of both city and farm properties, with prices right, awaits your inspection. — **DEWART & QUINLAN,** 372 Water street, Peterboro. 17d 24 26 28 31 2 4 7 9 11 14 16 18 21 23 25 28 30

FOR SALE — IN NORTH END — 7 roomed brick house fuly modern, hardwood floors; easy terms. Apply 204 Reid street. 3d78 265

NEW 5-ROOMED COTTAGE, $1500; new 5-roomed bungalow, hardwood floors, $2200. $200 down, and balance like rent. Apply 344 King street.

FOR SALE—NEW HOUSE ON Monaghan Road, convenient to car line. Square plan, hardwood floors Price right, terms easy. Apply 437 George street. dtf

FOR SALE—4 GOOD HOUSE lots (2 corner lots) in North Monaghan 3 minutes walk from Henry Hope Plant Will sacrifice for cash. Township taxes. Box 1373 Examiner. 2d-77-1373.

NEW RED BRICK VENEERED house for sale (part cash); almost 1 acre of good garden, small fruits, good concrete cellar, furnace, lights, water, inside and out. M. A. Sazicker, Otonabee Road, over the Locks Bridge. 4d77 230

CHOICE 100-ACRE FARM (square) for sale. North 1-2 lot 20, con. 4, Smith. About 85 acres cleared, balance in good bush. On farm is two never-filing wells, also spring creek, a bank barn 40 x 90, with 30 x 30 L. Also 8-roomed, 1-2 story frame house, drive shed 22 x 45. Farm is 3 miles from city limits. Apply W. A. Payne, R.R. 4, Peterborough, or 'phone 988R23. 4d-24-27-29-31.

HELP WANTED—Male

FIREMEN, BRAKEMEN — BEginners $150-$250 (which position?) Railway, Box 7862 Examiner. 12d5 6 10 12 13 17 19 24 26 27 31

SALESMEN — FOLLOW THE dollars — $50 to $100 per week, the money is sure; something new, not an old, worn out proposition; field untouched; experience unnecessary; takes everybody by storm; money rolls in; show 50 and sell 40; demonstrated in one minute; sells on demonstration, the new Inkless Fountain Pen; the twentieth century wonder; never leaks or spills; with this pen no more use for the ink bottle; same pen 50c; this proposition is 18 karat; money back if not as represented; agent's profit 200 per cent; exclusive territory; send for agency to-day. Inkless Fountain Pen Co., 1522 8th St., Des Moines, Ia. 14d20 24 27 3 3 6 10 13 17 20 24 27 31 3 7

BOY WANTED TO ASSIST IN furniture store. Apply Harry Zacks, 420 George street. 3d79 289

FOR RENT

TO RENTS — 2 ROOMS WITH use of phone; gentlemen preferred. Apply 386 Stewart. 3d77 783

FOR RENT — SMALL APARTment, reasonable rent. Apply 469 Gilmour street. 6d78 221

TO RENT — APARTMENT IN Parkview Apartments. Possession May 1st. Phone 1967. 3d77 253

TO RENT — 7 ROOMED HOUSE partly furnished; immediate possession. Apply 302 Water street. 3d78 1394

FOR RENT — 3 ROOMED FLAT —Apply 514 Water street. Phone 774. 3d79 299

TO LET — 6 ROOMED HOUSE, 280 Edinboro street. Immediate possession. 3d79 280

TO RENT — 8 ROOMED HOUSE on Engleburn avenue, East City; al modern. Apply 14 Charles street, or phone 1826J. 3d79 1405

TO RENT — 4 ROOMED HEATED flat with veranda, 611 Stewart St. Phone 1599J. 3d 79 1404

FOR RENT — 10 ACRE GARDEN —brick cottage, good barn and out buildings, about 3-4 mile from the city. Apply 573 Romaine St. 3d79 282

TO RENT 4 UNFURNISHED rooms. Apply 14a, Mill street, city, North end. (Opposite Children's Shelter.) 3d77 248

TO RENT — 3 FURNISHED rooms for light housekeeping. Apply 352 Simcoe street. 3d78 264

TO RENT — ROOMS - APPLY 336 Downie street or phone 1305J. 3d77 231

ROOMS FOR LIGHT HOUSEkeeping. Apply 469 Gilmour St. 6d78 222

HOUSE TO RENT — WATER, light, garage and hen house, hardwood floors. Apply 185 King St. 3d78 257

TO RENT — LARGE BRIGHT rooms, very central; board if desired. Apply Examiner. 6d77 198

TO RENT—6 ROOMED HOUSE on Westcott street; all conveniences except furnace. Apply 243 Westcott. 3d77 1354

TO RENT — 193 SMITH STREET —8 roomed house; all conveniences, and a large garden. Apply 182 Dublin street. 6d77 185

TO RENT — MODERN 6 ROOMed block house; newly decorated; Hart avenue. Apply 677 Water St. 3d6 239

FOR RENT HOUSE No. 340 RUbidge street. Desirable location, and heated by hot water. Apply 437 George street. dtf

FOR RENT—8 ROOMED MODern house, Aylmer street, central, 6-roomed, modern. Wolf street. Apply 344 King street.

TO RENT — APARTMENTS IN Stevens' Apartments, Apply Mrs. Stevens, 208 McDonnel. 26d77 7821

FOR RENT— HEATED OFFICE on George street. Apply 437 George street. dtf

FOR RENT —HEATED APARTment; Grand Central Building. Immediate possession. Apply 437 George street. dtf

FOR RENT — GARAGE FOR rent; centrally located; also storage accommodation. Apply 437 George street. dtf

FOR RENT — 100 ACRES PASture, lot 30, concession 5, Otonabee. Good spring. Apply to Jas. Guerin, Indian River, R.R. No. 1. 18d84 84

FOR SALE

FOR SALE INTERNATIONAL Rake, hay loader, nearly new; does good work. Apply Box 65 Lakefield P.O. 6d80 250 1w

FOR SALE - BAND SAW — McGregory, Gourlay, 30 inch; in good condition. Telephone 189 or 1305F 3d78 268

FOR SALE OR RENT — 150 acres of land, north east part of lot 23 in the 4th concession of Township of Emily; all seeded. Apply M. McCarrell. 3d79 295

FOR SALE — MARQUIS SEED Wheat and imported Leagawa oats. Apply Examiner for address 3d79 294

FOR SALE — GOOD ROAD mare; or would consider a heavy horse in exchange. Apply W. Clarke, Fowler's Corners. 3d79 297

FOR SALE — MATCHED TEAM 4 and 5 years old, heavy. Apply 508 Elm street. 3d79 1396

FOR SALE—WICKER BABY CARriage, cheap. Apply 194 London Street. 3d79 288

CAR LOAD OF BIRCH AND maple, cut 12 inches, $11.00 a cord, delivered. Phone 5?1 ring 13. 5d81 285

FOR SALE — HEAVY PAIR OF horses, one rising 6 years old, the other 11 years; will sell both or either one. Apply D. H. Smith, R. R. No. 1, Ida. Phone 522 ring 5. 3d79 1w15 200

HOLSTEIN SIRE FOR SALE — Dutchland Colanthus Lestrange, 2 years old, quiet; traces to Lakeview Lestrange, a 38 lb. 3yr. old dam. He is priced to sell. W. J. Conway, Ennismore, Ont. 3d31 3 5 278

FOR SALE — GRAY WICKER GOcart; also white iron bed. Apply 573 Romaine street. 3d79 279

FOR SALE — 6 GOOD MILKING cows. Apply at Examiner for address. 3d78 270

PRIVATE SALE OF ANTIQUE furniture, including Steinway piano in Al condition, grandfather clock, sofa, sideboard, parlor tables, dining table, lounge (all lately refinished by expert finisher), pictures, steel engravings, chessmen (ivory) and board (ivory inlaid), pocket do. books, bookcases, and all other household effects. Apply to R. W. Reid, 558 Water street. 12d31 3 5 7 10 12 14 18 19 21 24 26

APPLES — APPLES — APPLES— Car at Kinnear's siding George St. Spys and Starks, from $2.00 up. Phone 903W. 2d77 251

PURE BRED HEREFORD BULL for sale, fit for service. Apply C. H. Westlake, R. R. No. 2, Peterboro, or ring 990-23. 6d77 208

OUR BIG SALE WALL PAPER— 1 cent roll. R. C. Braund. 6d77 194

FOR SALE — GOOD DRY MIXed wood, $12 per cord; cut 12 ins. long. B. Revoy, phone 1294W.

FOR SALE — A QUANTITY OF registered Banner oats, grade extra No. 1, 97 per cent. germination test; price 85c. Apply to Harold Tate, R. R. 1, Millbrook, phone 81, ring 4. 6d81 267 1w

FOR SALE — KINDEL BED couch, covering green silk plush, $35.00; child's stroller, $8.; Samuel's rotary ash sifter, $5.50. Apply 774 George street. H. G. Walker. 3d78 271

EXTRA TWEED BOY'S SUIT — $4.99. Special C. G. E. Pay Bargain. Our One Cent Sale lasts all next week. R. C. Braund. 6d77 190

FOR SALE — 2 AUTO SEAT buggies, steel tired, arch axle; 3 top buggies, steel tired, two top buggies, rubber tire; two farmers' democrats; 1 farm wagon; 1 Chevrolet touring car; 1 Chevrolet runabout, like new. Tinney Bros., Cavan, Ont. Phone 69 ring 1 3. 5d79 1339

FOR SALE — MEN'S SUITS, $6.50 up, spring overcoats $3.50 up; rain coats $3.50 up; odd coats $1.75 up; pants $1.00; vests 25c; ladies' rain coats $2.50; boys' suits, $3.50; brand new serge suits to clear at $5.00; these are small sizes, gingham house dresses, $1.95; girls' dresses, size 14, $1.65. All goods bought in my store will be altered to fit free of charge. I press all ladies' or gents' suits for 50c, or clean and press $?25. Dick Ruskin's second hand clothing store, 217 Charlotte street. 2d77 263

FOR SALE — 1 GOOD BUGGY— Apply Duffus Motor Sales. 2d77 1390

FOR SALE — SECOND HAND wire screen canopy top body, for Ford commercial chassis, looks like new, cheap. Duffus Motor Sales. 2d77 1391

FOR SALE — 6 H. P., ENGINE and saw, mouned on trucks; cheap. Duffus Motor Sales. 2d77 1392

Renew Your Subscription.

H.P.LINDSAY AGENCY CO.

Insurance and Real Estate
District Agent for Security Life.

BRICK HOUSE, 6 rooms, conveniences. Good lot and good location. See this at $3500. Terms.

BRICK HOUSE, 7 rooms, conveniences; garage; central; good lot. $4400. Easy terms.

BRICK HOUSE, 7 rooms, conveniences; garage; stable; central. $4500 Terms

FRAME COTTAGE, 5 rooms; conveniences; central. Price $2350. Terms.

FRAME COTTAGE, 4 rooms, lights and water; good well. Price $1700.

220 ACRES, 8 miles from the city; would consider city property in exchange.

392 WATER ST.

REMOVED

Our new and second-hand business from 283 George Street to 213 Charlotte Street, corner Louis Street.

Big stock of new and second-hand Furniture, Clothing and Footwear at cut prices.

Large Heater with Oven, nearly new, $12.00, for quick sale.

A. CHERNEY

(Formerly A. Chernikoff, as I have decided to shorten my Name, so that it can be more easily spoken and remembered).

213 Charlotte Street.

FOR SALE

6 Roomed Frame House, with stable, lot 66 x 200. Price $2600

3 good Lots, would exchange on a small house in city.

7 Roomed Frame House, just outside of the city, new $2200

6 Roomed Red Brick House, all modern, close in $4200

7 Roomed Red Brick Bungalow, new, all modern. A real home; will sell cheap; north.

5 Roomed Frame Cottage, central; easy terms $1500

7 Roomed White Brick House; all modern, with good stable and garage $4700

Houses to rent in all parts of the city at all prices. Farms to sell at all prices, and for exchange for city property.

CHAMBERS & CO.
354 WATER STREET.
Phone 1719J. Residence 1594W.

FOR SALE

$4,500.00—All modern 7-Room Brick, West side, Garage.

$4,500.00 — All modern 7-Room, North, close-in Stable, Garage.

$3,900.00—6-Room, all modern, mantel, laundry tubs, hardwood floors, deep lot, central.

$2,100.00—7-Room Brick, water and light, furnace, central.

Duplex, Central, showing big interest. Can take House on this as part.

$8,000.00—215 Acres, good buildings, 6 miles out, about two-thirds under cultivation, balance wood and pasture. Consider House in City as part.

8 Acres, Brick House and Stable, close in, Sale or Rent.

Number of Good Farms and Gardens, where House can be taken as part payment.

P. E. RUTHERFORD AGENCY, 262 George St. Phone 142J, Res. 646w.

Going to Build ?

I will be pleased to furnish estimates of Houses, Bungalows, Summer Cottages, Garages, Alterations, Repairs, etc.

A. B. CUNNINGHAM
331 Reid St. Phone 1261w

Telephone 700 When You Want Your
PIANO OR ORGAN TUNED
Player Pianos a Specialty
All Work Guaranteed
W. H. CUNNINGHAM
560 Weller Street.

"HERE IT IS"

Whatever You Want

—If you're looking for a "job," or if you have something to Sell—to get results quickly—use

THE EXAMINER WANT ADS

—They have proven a boon to many, so avail yourself of the same opportunity.

—If you have anything you want to Sell or Exchange, or if there is some particular thing you want to Buy, the Want Ads. will bring results. The Cost is trifling.

FOR SALE

$3500.00—Two Storey Brick House, modern, 6 rooms, large lot, East City, convenient to Clock factory, good terms.

$3000.00—New Bungalow, 6 rooms, modern, mantles, stationary tubs, good location, also good terms; immediate possession.

$8500.00—One hundred Acres of good land, 85 acres under cultivation; splendid brick house and first class outbuildings situated about six miles from Peterboro; immmediate possession; ters.

$3000.00—Two storey brick house, 7 rooms, modern, hot water heating, in good condition, large lot, rents for $40.00 per month. Terms.

We have listed one hundred and ten acres of first class garden land, clay loam, 27 acres of this land is in orchard, apples, pears, plums and cherries, 12,000 strawberry plants, 700 raspberry bushes. Well watered and fenced, two houses and a number of first class outbuildings. Located about 3-4 of a mile from Castleton, and 6 miles from Colborne. Price and terms reasonable. For particulars and inspection of any of the above, apply—

J. T. O'Connell & Co.
136 Hunter Street West.
Phones: Office 376; Residence 1359

RAILWAY TIME TABLES

CANADIAN NATIONAL RYS.
(Corrected to date.)

No. 96—8.05 a.m., for Port Hope and Toronto

No. 98—8.38 a.m., for Lindsay, Blackwater, Junction, Orillia, Midland, North Bay and Toronto.

No. 92—8.35 a.m., for Hastings, Campbellford, Belleville and points on the main line east.

No. 368—2.30 a.m., for Lakefield.

No. 93—12.04 a.m., for Lindsay, Port Hope, Toronto, Buffalo, making connections with the International Limited for London, Detroit and Chicago.

No. 100—12.15 p.m., for Hastings, Campbellford, Belleville and Ottawa.

No. 371—12.25 p.m., for Lakefield.

No. 95—5.35 p.m., for Lindsay, Orillia, Midland, North Bay and Toronto.

No. 99—8.19 p.m., for Lindsay.

No. 94—9.10 p.m., for Port Hope, Montreal and Boston.

CANADIAN PACIFIC RAILWAY.
(Corrected to Date.)

GOING EAST—

11.59 a.m.—Norwood, Havelock, Bonarlaw, Tweed, Perth, Smith's Falls, Kingston, Ottawa, Montreal and intermediate points daily. On Sunday this trains proceed east only as far as Havelock.

6.20 p.m.—Indian River, Norwood, Havelock, Daily except Sunday.

12.03 a.m.—Havelock, Tweed, Kingston, Perth, Smith's Falls, Montreal, St. John, Boston and New York. Daily except Saturday.

1.50 a.m.—Havelock, Tweed, Kingston, Perth, Smith's Falls, Ottawa.

2.42 a.m.—Montreal, Sundays only.

GOING WEST—

5.16 a.m.—Myrtle, Toronto, Guelph, Goderich, Hamilton, Galt, Woodstock, St. Thomas, London, Chatham, Detroit, Chicago and New York. Daily.

6.01 a.m.—Toronto (Yonge Street), Hamilton, Owen Sound, Teeswater and intermediate points. Daily except Sunday.

6.54 a.m.—To Toronto, Sunday only.

7.55 a.m.—Toronto, Hamilton, Brantford, Buffalo, Rochester, Boston, New York, Galt, Woodstock, London, Chatham, Detroit and intermediate points between Peterboro and Toronto. Daily except Sunday.

9.35 a.m.—Bethany, Lindsay, Orillia, Port McNicol and intermediate points. Daily except Sunday.

3.50 p.m.—Toronto, Hamilton, Brantford, Buffalo, New York, Galt, Woodstock, London, Windsor, Detroit, Chicago and intermediate points between Peterboro and Toronto. Daily.

6.50 p.m.—Lindsay, Toronto and intermediate points. Daily except Sunday.

CHILDREN'S AID SOCIETY —of— PETERBORO CITY AND COUNTY

For the Care of Neglected and Ill-Treated Children.
G. W. POWELL.
to 8 p.m.

Assistant Secretary and Inspector, 888 George Street. 'Phone 1044W. Office Hours: 12 to 2 and 6

GOOD INVESTMENTS

$4,000 Brick House, all newly decorated, hardwood floors, three-piece bath, furnace, connected to hot water boiler; good lot; garage, West side.

$3,900 Brick House, three-piece bath, furnace, electric stove, blinds, linoleum; very large garden lot, 3 x 210, East City.

$3,900 Brick House, three-piece bath, furnace, garage; this is in A1 shape; West side.

$1,500 Frame House, four acres land. Owner will exchange for House in City.

$5,600 Brick House, furnace, 50 Acres loam soil, bank barn, stabling for 24 head of stock.

$8,500 Brick House, furnace, electric light, together with 20 Acres of first-class garden soil. Owner will take House in the City as part.

For full particulars and 125% value, see

H. J. McCANNAN
140 Simcoe Street. 'Phones 46J—772

STORE TO LET

Central, large, complete with Shelves and Counters; low rent. Also Apartment to Let.

Highest Cash Prices paid for Rags, Rubbers, Metals, Paper, and Iron.

A. LOW & CO.
264 Simcoe Street.
'Phones - 697; N. and Hol. 1027

Auction Sale

On the ground, Roger St.

Ashburnham

at 2 p.m. on

SATURDAY, May 5th, May 12th 1923.

TERMS—1-5 down, balance in 4 equal payments. Interest 6%.

D. W. DUMBLE
d93 10 17 24 31 7 14 21 28

A QUALIFIED AUTO MECHANIC

having knowledge of all makes of cars, desires a position in garage repair shop.
Address 89 Soudan Ave., North Toronto. 5w-72

CHINA PAINTING

Mrs. Langley McCarthy Teaches Biscoff's New and Beautiful Work in CHINA PAINTING

LIVE HENS WANTED

We always pay the highest price for Live Poultry. Call

S. COHEN
189 Charlotte Street
'Phone 889J.

EDWIN ELCOME
TAXIDERMIST
692 Harvey St. Peterborough, Ont.
HEADS, BIRDS, FISH, ETC.
Mounted Artistically and Permanently.

No other birds than Blue Jays, Owls, Hawks, Crows, can be mounted at this season, unless they are accompanied by the numbers of the permit, or an affidavit made out before a Justice of the Peace, stating the nature of the accident which killed them.

DAVIS-THOMPSON COMPANY, LIMITED

Insurance and General Agency
433 GEORGE ST. PHONE 40

Toronto Savings & Loan Co.

NOTICE is hereby given, That a Quarterly Dividend of Three Per Cent. (3%) for the Three Months ending 31st March, 1923, has been declared upon the Capital Stock of this Institution, and the same will be payable at the Offices of the Company in this City on and after the 1st Day of April, 1923.

The Transfer Books will be closed from the 17th to the 31st instant, both days inclusive.

By Order of the Board,

W. G. MORROW,
Managing Director.

Peterborough, 17th March, 1923.

MAIL EDITION

The Evening Examiner

"The store that is too small to advertise is too small to produce a living for a healthy man or woman."

PRICE THREE CENTS — PETERBOROUGH, SATURDAY, MARCH 31, 1923 — PRICE THREE CENTS

GERMAN PUBLIC WILL NOT SUPPORT INTERNAL LOAN FOR REICHSBANK

Only Twenty-Five Per Cent. of Loan is Subscribed By Public — No Publicity Campaign.

50,000,000 DEFICIT.

BERLIN, March 31.—(Canadian Press).—Only twenty-five per cent. of Germany's internal fifty million dollar loan has been covered by popular subscription, according to returns made public today, and while this result is designated as meeting official expectations under the prevailing political and economic conditions, the financial critics frankly concede that the showing is anything but flattering. The extent to which the loan is underwritten by the public through the mediation of private banks leaves the banks with a deficit of fifty million gold marks, which they now are obliged to assume, in keeping with their promise to the Government and the Reichsbank.

Whether the Reichsbank will succeed in disposing of all or the major portion of the unsubscribed balance is highly doubtful, although the hope is expressed that the loan will be listed on German Bourses and will consequently find added takers.

The press reproaches the Reparations Commission for its alleged intimidation of prospective subscribers, charging that repeated indirect threats that the loan will be seized or declared null and void, obviously account for the suspicion with which it is viewed by small investors. Other critics believe that both the Government and the Reichsbank are unduly sanguine with respect to the volume of foreign currencies in the possession of industrialists and shipping interests, failing to take into consideration that these circles are least inclined to part with gold reserves, which are primarily intended to cover foreign purchases and which therefore could not be tied up in an internal gold loan whose ready negotiability is a matter of conjecture.

Much criticism is also expressed on the Richsbank's failure to carry on an effective publicity campaign in connection with its attempts to mobilize patriotic fervor, while the law prohibiting free trafficking in foreign currencies is liberally blamed for the dearth of subscriptions, as its operations have kept small investors from buying dollars and pounds.

Another handicap to the successful flotation of the loan at present comes through the current stabilization of the mark, which has resulted in a slackening of Bourse activities generally, thus restricting the number of investors, who are more readily inclined to part with rapidly depreciating marks than with a currency which has virtually remained stationary for a period of five weeks. A rising dollar would have materially contributed to stimulating subscriptions to the loan, in the opinion of financiers.

Although it has scored only half a success, the loan will enable the Reichsbank to continue its action in sustaining the mark at the present level. Its recent transfer to Switzerland of 100,000,000 gold marks, which are to remain on deposit there, is also viewed as a move in the direction of steadying the mark through the medium of a gold reserve abroad which is instantly available. Its gold deposits in Great Britain and Switzerland now amount to 165,000,000 marks.

The fate of the first popular loan floated in republican Germany affords a conspicuous contrast to the alacrity with which the public responded to the summons of war drums when the nation's battle exchequer required refilling. Germany's eighth war loan, floated in the spring of 1918, was underwritten for $3,750,500,000, subscribed by individuals.

Germany's currency circulation will be well in excess of five trillion marks at the conclusion of the first quarter of the current year, a new record being reached with the last week's output, which totalled 683,000,000,000.

Congregationalists Are For Church Union

MONTREAL, March 31.—(Canadian Press.)—Church Union as it affects the Congregationalists of Canada is the subject of a manifesto issued by the Church Union committee of the Congregatniona Union of Canada here yesterday which states in part:

"While the question of church union is violently agitating some of the Presbyterian churches, among the Congregationalists the decision for union, while creating much interest, is moving to the great consummation quietly and almost unanimously. . . . One striking feature of the Congregational vote is that vigorous churches which fourteen years ago voted against union, are now voting for it and that almost unanimously."

SENATOR GEO. McHUGH OF LINDSAY NEAR DEATH.

LINDSAY, March 31.—(Special).—Senator George McHugh, of Lindsay, was yesterday prepared for death at the Water Street Hospital, Ottawa, where he has been confined for the past few days owing to a severe attack of pneumonia. His daughter and two sons left Peterborough last night on the midnight train for the Capital.

The Senator is one of the veteran members of the Senate. He represented South Victoria in the Federal House from 1896 to 1900, when he was appointed to the Senate.

SALVATION ARMY DRIVE.

MONTREAL, March 31.—(Canadian Press.)—With an objective of $50,000, the Salvation Army will start on Tuesday next their canvass for the annual self-denial week which will be from May 13 to 20. The area covered by the objective will be the district that lies between Trenton, Ont., and Quebec City.

NO UNEMPLOYMENT.

MONTREAL, March 31. Canadian Press. — Its occupation being gone, because of the lack of unemployment, about which to call public meetings, the Montreal Unemployed Workers' Association has decided to go out of business for the present, it was announced at a meetting of he association held here last night.

$50,000 FIRE LOSS TO THE TURNBULL CO.

Fierce Blaze Broke Out at 2.48 This Morning in Peterborough's Big Departmental Store.

ORIGIN UNKNOWN

The J. C. Turnbull Co. Ltd. departmental store on George street suffered fire loss to the amount of $50,000 in the early hours of this morning. At 2.48 the alarm was turned in by a policeman, who saw the flames leaping through the Simcoe street side of the building and reaching over the sidewalk. When the fire brigade arrived, the South West corner of the lower floor was a mass of flames, a disconnected fire was raging in the millinery department ot the second floor, and another fire was burning in a corner of the basement. The rear part of the first floor and the millinery department were gutted, and other parts of the lower floor suffered from fire which appeared to leap from place to place, burning a little in each place. The stock is all damaged by water, but the furniture department on the upper floor escaped fairly lightly. The cause of the fire is unknown, the furnace having been out since Thursday. It was designated by Fire Chief Gimblett as a "freak" fire, the most unlikely places, as the farthest bench from the furnace in the basement, being the first to catch fire.

CONTRACTOR SHOT BY YOUNG LADY.

NEW YORK, March 31.—(Canadian Press)—After sending in her card and then calmly waiting in an ante-room for an interview, 26-year-old Helena Ziegler, of Riverside Drive, Thursday entered the private office of Frederick W. Burnham, wealthy contractor shot him with a double-barrelled pistol, and then killed herself with the weapon.

The shootings took place in Burnham's suite of offices on the second floor of the Grand Central Terminal Building.

Burnham, 44 years old and member of a fashionable surburban colony at Dobb's Ferry, was rushed to Bellevue Hospital, where it was said he was dying.

The body of Miss Zeigler prostrate and with the two-barrelled 45-calibre pistol still clutched in her right hand, was discovered in Burnham's office, 15 minutes after those outside had heard voices raised as though in violent argument, had heard two shots rapidly fired, and then unbroken silence.

She was on the floor. A bullet had torn through her brain. In a far corner of the room was Burnham, clinging to a window ledge, gasping and rumpling his hair. Blood streamed from wound in the left side of his head.

As those from without rushed toward him, calling him by name, he pitched to the floor, almost over the body of the young woman.

MINDEN MAN CHARGED WITH FORGING CHEQUE.

LINDSAY, March 31.—(Special).—Provincial Officer Storey returned from Minden yesterday, having in custody a man named Walker, a resident of that section, who is charged with forging a cheque for the sum of $50, made payable by the Gull River Lumber Co. The name of Steve Harrison, a resident of the north country, was forged on the cheque.

The accused admitted the offence to Officer Storey and qualified the admission before Crown Attorney Anderson. He was a former employe of the Gull River Lumber Co., and will come up for sentence in a few days.

SARAH BERNHARDT LAID TO REST WITH IMPRESSIVE CEREMONIES

Note of Triumph Rather Than Sadness Marked the Funeral Rites of the "Divine Sarah" — Casket Buried Under a Mountain of Flowers.

PARIS, March 29.— (Canadian Press)—The Divine Sarah lies quiet and alone tonight under her mountains of flowers. As the sun went down last farewells were taken of her by that Paris and the world through which had moved so long under a halo all her own.

It was the end of ceremonies which had stirred Paris for days, and tribute was paid to the memory of the great actress in a manner such as the Queen of Cities so rarely bestows except on its most beloved. This last day was as free of incidents as her life had been full of activity, work and storm.

Bernhardt was laid to rest in the Cemetery Pere La Chaise, the funeral service being conducted in the Church of Saint Francois De Sales. It was one of those sunshiny days of early Spring which lent its splendor to the funeral ceremonies. It was commonly commented that there was nothing sad about the funeral, nor did the majority of the vast crowd which witnessed it take the event as one of sadness. The general note, as expressed by the newspapers, was that she had triumphed over death with her vigorous work, and her motto: "Never say Die."

The ceremonies lasted throughout the day, beginning early in the morning with the transfer of the body to the church, which was hung inside and outside with black draperies. By noon, when the services began, the church was crowded and for blocks around the entrance to the church ,thousands upon thousands of spectators had gathered.

The church regulations governing Holy Week, which allow only prayers in churches, was slightly altered to permit, the singing of the mass by noted artists. When the church ceremony was over, a vaster one began; it was the procession to the cemetery. No crowned king ever received a greater tribute from the people.

Mlle. Louise Abbema, painter, and Bernhardt's closest friend, was one of those in the procession, and after the body had been lowered into the grave, she stood with the family and shook hands with the thousands who filed through the long line of gendarmes.

Heaped high upon the grave are vast masses of flowers. They had been sent either to the house or the church, and later were shown in the procession. But these vast quantities were not all. This evening thousands continued to file past the grave and cast flowers upon it. Boquets and clusters of blossoms are mounting high under the greening branches of the willow, aspen and pine trees at the grave side.

Probably never so many lillies were gathered together at one ceremony. All of Bernhardt's friends, known and unknown, aware that she loved "lillies, above jewels and silks" as she once said chose lilies as the principal flower of their offerings.

Those humble thousand who had no invitation to the church ceremony brought to the cemetery a few handfuls until the sunny air itself was steeped with the odor of her favorite flower.

The route taken by the cortege from the church to the cemetery was about five miles, and along all the way the people were massed in solemn silence. Bernhardt on her way to her last resting place passed by the Theatre Sarah Bernhardt, where she had often appeared.

COMMITTEE WILL CONSIDER ALBERTA COAL SHIPMENTS

Every Effort Will Be Made to Have Freight Rates on Western Coal Reduced to Minimum.

ONTARIO'S FUEL.

OTTAWA, March 31.—(Canadian Press)—The shipment of Alberta coal into the acute area of Ontario is now under consideration by the Senate committee which under the chairmanship of Hon. J. S. McLennan, is investigating the fuel situation. The committee which is working in close co-operation with the Dominion Fuel Board has asked Sir Henry Thornton to look into the matter with a view to ascertaining the lowest possible rate which, under favorable conditions, might be quoted for the shipment of Alberta the President of the Canadian National Railways it is felt that reliable data will be obtained on which may be based further studies relating to the transportation of coal from the Alberta fields.

In order that all possible data on this subject may be available the Dominion Fuel Board has recommended that Dr. D. B. Dowling, the well known authority on coal and a member of the Board, be instructed to make further investigations in the field with special reference to the ability of Alberta coal to stand transportation. He will also be requested to ascertain those fields which may contain coal most suitable for shipment.

THREE MASKED MEN ROB FESSERTON POST OFFICE.

LINDSAY, March 31.—(Special).—The local police have received word of a daring post office robbery which occurred the other night at Fesserton, Simcoe County, when three masked men entered the village office and carried off all the negotiable securities they could find. The postmaster and his wife had left the house where the office is situated to visit a neighbor, leaving behind their 14-year-old daughter. About 9 o'clock three masked men appeared at the door, and, pointing revolvers, demanded to know where the valuables were kept. The extent of their haul was $45 in cash and $35 in postage stamps. They also carried away unsigned postal notes totalling $400, together with a postal cancellation stamp.

The police of the district have been notified of the robbery.

OBITUARY

JOHN R. MERRILL.

COBOURG, March 31.—An esteemed citizen passed away here in the death of John R. Merrill, whose death occurred after five weeks illness with influenza. Mr. Merrill had one attack early in the winter and returned to his work in Toronto a for a few weeks, after which he was prostrated by a return of the disease. He was born in Haldimand township and was a son of the late Mr. and Mrs. Benjamin Merrill. He married Miss Gertrude Spentall of Grafton, who with one son, Fred C. of Cobourg, and two daughters, Mrs. John Wright, Yorker and Miss Violet Merrill of Port Credit, survive him. Mr. Merrill had resided for over forty years in Cobourg, where he had many friends. Among near friends and relatives called here by his illness and death, were: Mr. and Mrs. John Wright, Yorker, daughter and son-in-law; Miss Violet Merrill, Port Credit; Mr. and Mrs. George Spentall and family, Mr. John Spentall, Rochester;; Mr. Mr. John Spentall, Rochester; Mr. cy, Mr. A. Aruthurs, Toronto; Mr. and Mrs. Robert Litster, Vermonville; Mrs. George Sharrard, Port Huron; Misses Myrtle and Ethel Allen, Detroit, formerly of Haldimand township; Mr Wm. Blacklock and family; Mr. James Blacklock Jr., Mr. James Hare Mr. Frank Hare all of Grafton. The funeral service on Sunday was conducted by Rev. J. S. I. Wilson, pastor of Cobourg Methodist church and Mr. Booth of the Plymouth Brethren, Toronto.

S. H. CAVANAGH.

NORWOOD, March 31. — The death occurred in the Nicholls Hospital, Peterborough, on Wednesday morning of Mr. Samuel H. Cavanagh, aged 3 years.

The funeral was held on Friday afternoon, 30th March, at 2.30 o'clock from the family residence, Lot 5, Concession 8, Dummer. Interment was made in the Norwood Cemetery.

Deceased leaves to mourn his loss his wife, whose maiden name was M. Andrews, also one son and two daughters. The bereaved family have the sympathy of a large circle of friends.

Funeral of Michael K. English.

The funeral of Michael Kenneth English, the ten-months-old son of Mr. and Mrs. Fred English took place from the family residence, on Spring Street, Norwood, on Wednesday afternoon. Interment was made in the Asphodel Roman Catholic Cemetery. To the parents is extended the sympathy of all in their trouble.

Held an Entertainment.

The Hustlers' organised class of the Presbyterian Church, of which Miss Rose Nelson is the teacher, held an entertainment in the Sunday School Room on Thursday evening.

EARL OF CARNARVON IS SLIGHTLY BETTER.

LONDON March 31.— (Canadian Press.) — The Earl of Carnarvon, who is seriously ill at Cairo, Egypt, with what is understood to be pneumonia of the right lung is slightly better, according to a message which reached his London residence yesterday. His condition, however, is described as still very serious.

U.S. PROHIBITION AGENTS HAVING OWN TROUBLES

Two Men and a Woman Arrested But Their Ship Still Peddles Booze Outside Three-Mile Limit.

FLEET OF SHIPS.

BOSTON, March 31.—(Canadian Press.)— Riding at anchor outside the three mile limit between Cox and Brown's Ledges, East by Half South from Block Island, is the British steamship Avontown, with 10,000 cases of fine Scotch whiskey and champagne in her hold. In Federal Court here yesterday Alexander Goldberg and David Perlo, both of Montreal, and Mrs. Della Clark were being held for hearing on charges of conspiracy to violate the Volstead Act, by smuggling liquor from Scotland. It became known last night that the presence of the Avontown off the coast and the three arrests in Boston are episodes of the same story.

When Goldberg and Perli were arrested Thursday night by United State Marshals in the Alistown apartment of Mrs. Clark also known as Mrs. Lena Costello, it was intimated that the three were thought to be the principals in an extensive rum-running conspiracy. Details of this alleged plot filtered out yesterday, and they included a rum fleet plying between Scotland and the New England coast, of which the Avontown was said to be the flagship, and a traffic of such consequence that the representatives of a Glasgow distillery accompanied the fleet in person.

Available shipping records show the Avontown as on a voyage from the Clyde to St. Pierre, Miquelon. In her present position off Block Island she has been under the eye of the Coast Guard service for about three weeks, it is said. The vessel, a two-funneled, modern freight steamship of 1,093 tons is about twelve miles off Block Island. She carries a crew of 40. Her cargo is valued at $750,000.

James W. Costello, husband of the woman in whose apartment the arrests were made Thursday night, was not at home when the deputy marshals arrived with their warrants. It was said yesterday that he left by automobile for Newport, R.I., a few hours before the arrests. Reports received later said he chartered a small motor boat at Newport yesterday morning and went out to the Avontown.

The Federal authorities, it was said, have a baffling problem before them, although they hold three alleged principals. As long as the British steamship remains outside the limit, she cannot be molested, according to the recent ruling from Washington. Federal agents are said to know the name and life history of a Glasgow distillery agent on board the vessel, and to have information that samples of the cargo have been landed and distributed to prove the excellence of the rest of it. But how they will link the two ends of the alleged conspiracy in legal action was not clear.

Perlo and Goldberg were held in $10,000 bail by the United States' Commissioner for hearing April 6. Perlo put up his in cash. Mrs. Clark was held in $7,500. In addition to Costello, said to be safe aboard the Avontown, the authorities are looking for Harry Robinson, said to be a member of an exporting company, of Montreal.

MERGER COMPLETED

NEW YORK, March 31.—(Canadian Press)—The Bethlehem Steel Corporation yesterday took possession of the properties and assets of the Midvale Steel and Ordnance Company. Announcement to this effect was made by officials of the Bethlehem Company after a meeting of representatives of firms involved at which all matters necessary for the consummation of the purchase of the Midvale and Cambria Companies were completed.

Herbert Wilson Says He Can Solve Great Wall Street Mystery

LOS ANGELES, Calif., Mar. 31.—(Canadian Press.)—Herbert Wilson former evangelist, alleged mail robber and convicted murderer, has told postal inspectors he can solve the bombing of the J. Pierpont Morgan offices in Wall street, New York, September 17, 1920, the Los Angeles Times will state to-day.

The explosive which filled the bomb which killed 39 persons and destroyed property valued at many thousands of dollars, was manufactured by Wilson, according to his own admissions, the Times will state and sold by him to a man who has been charged with guilty knowledge of the crime.

SEVEN DEAD IN WRECK OF FAST PULLMAN TRAIN

Fifteen Others Injured When Big Four Train Struck An Auto and Jumped the Rails.

70 MILES AN HOUR.

COLUMBUS, Ohio, March 31, Canadian Press. — Seven persons are dead, and 15 lie injured in hospitals, as the result of the wrecking of Big Four Train No. 11, which crashed into an automobile at a grade crossing north of here; the train "buckled" from the impact and the sudden application of the air brakes and catapulted from the rails.

The train, composed entirely of steel Pullman cars, struck the automobile, instantly killing its three occupants, a woman and two small children, and hurtled across the wooden ties for a distance of more than one hundred yards before the engine and four of the coaches turned over on their sides.

An hour behind schedule, the train (one of the most luxurio . . . ted by the railroad) was entering the last lap of its long journey from Boston to Cincinnati, when the accident occurred. Its engineer, Andrew Green of Cleveland, said to-night that he was speeding at the rate of 70 miles an hour when the automobile crept on to the track a short 20 feet ahead. He applied the brakes immediately, he said.

The driver of the car was unable to see the train because of a building at the corner and the crossing is unguarded by a watchman.

Eyewitnesse of the crash said that the engine and baggage car left the rails as soon as the locomotive hit the automobile. The train continued they said in a cloud of dust and splinters from the wooden cross ties and finally leaped from the right of way, one of the cars hurtling completely over the locomotive

Scenes of confusion greeted the first to reach the mass of twisted steel. Many of the passengers were still in their berths, and others preparing to arise. Many were assisted from the windows and apertures cut in the cars, and others, more seriously injured, were carried out by rescue parties, hastily formed.

Ambulances and private automobiles removed the dead and seriously injured, while others received first aid on the scene, and continued on a relief train made up in Columbus.

(Continued on page 8.)

"Sooner or Later" REINDEER FLOUR

FREE 7-LB. BAG SAXON PASTRY FLOUR FREE

EVERY PURCHASER OF 100 LBS. OF QUAKER FLOUR WILL RECEIVE FREE A 7-LB. BAG OF SAXON PASTRY FLOUR

For Better Pastry

IF YOU WANT REAL SUCCESS ON BAKING DAY TRY SAXON PASTRY FLOUR

100-LB. BAG $3.25
24-LB. BAG 83c
7-LB. BAG 30c

BAKING SATISFACTION GUARANTEED

R. DENNE

338 GEORGE ST. ALSO MARKET ENTRANCE

SPRAMOTOR CO.

FARMERS AND GARDENERS

Spray your orchards and potatoes with a Spramotor, the winner over all competitors in a spraying competition held at Grimsby under the auspices of the Board of Agriculture. Agency at Room 111, Barrie Building, overlooking the Market.

You cannot afford to be without one.

C. H. REID

Room 111 Barrie Bldg.
PETERBOROUGH
Call and See Us

Cream Wanted

We want more Cream and will pay a minimum price of 50c PER LB. BUTTER FAT NETT TO THE SHIPPER FOR MARCH

We supply cans, pay express charges and pay promptly twice a month. Will gather your cream with trucks, where possible, as soon as roads permit. Write us today or telephone Campbellford 242 or Keene 34r6, if you have cream to sell.

TRENT VALLEY CREAMERIES

Phone 242 Campbellford, Ont.

After Baby Comes

"My, you are looking well."

"Yes, I am feeling fine, too."

"And how is baby?"

"He is just dandy and as good as can be."

"And what have you been doing to look so well?"

"Oh, I got run-down nursing baby and began to get discouraged I was feeling so miserable. I suppose it was my nervous condition that got baby restless, and then, of course, it worried me trying to look after him."

"I thought you looked so worn-out when I was in last time."

"Well, I was feeling so discouraged that I sent for mother to come and she was not here a day before she had me using Dr. Chase's Nerve Food."

"I should have told you about it, for we always use Dr. Chase's Nerve Food when any of us get nervous or run-down."

"For the first few days I could not see that it was doing much good, but soon I found myself sleeping better and feeling less worried and irritable during the day. My appetite improved, and as I gained strength baby seemed to sleep better and be less trouble. He is just fine now and as good-natured as any baby ever was."

"How do you take the Nerve Food?"

"One pill after each meal and at bedtime. I will soon be able to discontinue using it, but want to be sure that my system is thoroughly built up before quitting."

"That is great. It gives me more confidence than ever in Dr. Chase's Nerve Food, and that is saying a good deal, for you know what it did for me when I had that nervous breakdown. Has your mother gone home?"

"Yes, and I tell you it was a lucky day for me when she came to the rescue with her help and good advice. Her experience with Dr. Chase's Nerve Food proved to be a blessing for me."

GRANDMOTHER, TOO,

uses and recommends Dr. Chase's Nerve Food. She looks back to the many times when Dr. Chase's Nerve Food has helped her to regain strength and vitality, and attributes her good health in advanced years to the use of this great restorative.

With this experience Grandmother feels it her duty to pass along the good word, especially to her sisters in advanced years, that Dr. Chase's Nerve Food is their best friend.

Dr. Chase's Nerve Food, 50 cents a box, all dealers, or Edmanson, Bates & Co., Limited, Toronto.

The Evening Examiner

PHONES — Editorial, 1461. Business Office, 1460. Private Branch Exchange to all Departments.

The Examiner is a member of the Audit Bureau of Circulation.

The Daily Examiner, published every lawful evening. The Peterborough Examiner, Limited. Office, 410 George Street.

The Weekly Examiner, published Thursday morning.

The Subscription Price of The Daily Examiner is $6.00 per year, delivered in city; out of town subscribers, by mail, $4.50 per year; that of The Weekly Examiner is $1.50.

U. S. REPRESENTATIVES.

Special U. S. Representatives — W. R. Stockwell, 629 People's Gas Building, Chicago, Ill.

New York—Charles F. Miller, 286 Fifth Avenue.

Advertising Rates on application.

E. M. CLOVER, Managing Director.

SATURDAY, MARCH 31, 1923.

EAST CITY'S NEED.

The desire of the people of East City to secure transportation facilities either by the extension of the street railway or by the establishment of a motor bus system can be readily sympathized with, and the Examiner would be glad to learn that this problem was being taken up in a whole-hearted manner by the City Council.

The situation, of course, is complicated by the report of the Gregory Commission setting forth the fact that there has been a heavy deficit in the operating of Peterborough's street railway.

It will be necessary to show the Hydro Commission that an extension to East City would prove a profitable investment, or failing that to prove that a motor bus system could be operated successfully.

The latter plan should not be judged by the spasmodic attempts that have made to provide East City with a jitney service.

They failed because the cars used were, for the most part, neither comfortable nor commodious, and because the service was irregular, to say the least.

Modern, roomy, smooth-running motor buses connecting with the street railway service at Hunter and George streets might solve the transportation problem for East City and prove a profitable investment.

POLICE COMMISSIONS.

A delegation from a number of Ontario municipalities that recently determined to press for a change in the law regarding police commissions is to present the petition to the Government at Toronto today, says the Ottawa Journal. It is anticipated that they will fail in their purpose. They have not made out a case sufficiently convincing to warrant the Attorney-General's proposing their scheme to the Legislature. They want elective police commissioners, or, failing that, commissioners appointed by the municipal council. The commissioners under the present law are the county judge, the police magistrate, and the mayor of the municipality.

The only objection of any force to the existing system is the connection between the police magistrate on the bench and the police officers in court through his position as member of the commission. It is suggested that, as between the evidence of officers on his force and that of private individuals, he might be inclined to favor the former to the prejudice of justice. But there is much less likelihood of evil resulting from this than from the exposure of the police force to pull and favor by placing it under control of the municipal council.

And there is practically nothing to be said in favor of an elective commission. The electors would have difficulty in determining the relative merits of candidates. As the Journal has said before, the present system is giving satisfaction in Ottawa and other municipalities. Toronto is opposed to the suggested change. The Government would have no warrant in acceding to the demand of the few municipalities.

SCHOOL PROPERTY.

The question raised by a correspondent to the Examiner a day or two ago in regard to a more general use of the city's school buildings, particularly of the Collegiate Assembly Hall, cannot be dismissed lightly.

Is the community getting full value from the money invested in school property?

The school buildings are used only for some five or six hours a day, five days a week, about nine months in a year.

For the rest of the time they are of no community value.

In the case of the Collegiate Hall, the Examiner understands that a resolution of the Board of Education prevents its use except for educational purposes, although an exception has been made for other events of a patriotic nature.

Is there any sound reason why this splendid hall could not be of more frequent service to the city or used more often in behalf of community enterprises.

It is convenient as well as commodious, and for many purposes that readily suggest themselves would be of much service to social service organizations who often have difficulty in finding a suitable hall for their undertakings.

The sum invested by the citizens of Peterborough in their school property represents a heavy expenditure, and it might be good business to endeavour to find a way of getting more value from the investment.

THE RALSTON COMMISSION.

The finding of the Ralston Commission, which investigated charges made by the G.W.V.A. against the Pensions Board, that the latter body gave undue prominence to the idea that its first duty was that of a trustee of public funds, confirms the position that the Examiner has frequently taken on this question.

The opinion has often been expressed in these columns that while it was necessary that the Treasury should be protected from impostors, the public would rather know that two or three undeserving cases had been generously dealt with than to learn that one veteran who should have been granted a liberal pension had been neglected and unfairly treated.

The Ralston Commission is evidently of the same opinion, for in the general conclusions contained in its report it is declared that the trusteeship of public funds was after all secondary to the duty of the Pensions Board as a trustee of the rights and benefits which Canada intended for ex-service men and their dependents.

Certain regulations have been laid down for the guidance of the Pension Board.

The Examiner believes that it was the intention of the Government of Canada, as it is the desire of the people of Canada, that these should be interpreted and carried out in a liberal spirit, not used as authority for endeavouring to bring the expenditure on pensions down to the lowest possible point.

There is the danger of too much emphasis being laid upon the business side of the problem, and apparently the Pensions Board has not been able to avoid that danger.

The publication of the report should be beneficial to the cause of the returned soldiers, and to that extent the charges made by the G.W.V.A. have been justified, even in the face of the fact that the more serious accusation, that of conspiracy against the veterans, has not been, in the opinion of the commission, substantiated.

A REDISTRIBUTION PROBLEM.

The question of the possible effect redistribution may have upon the county of Peterborough is apparently arousing considerable interest, particularly among residents of the East riding.

Mr. E. N. McDonald, U.F.O. member for East Peterborough, in a letter to the Examiner, which is published on this page today, confirms the impression that the people of East Peterborough are not anxious to separate the county.

He himself is of the opinion that because of the size of Peterborough County and its mixed urban and rural population the present two ridings should be left as they are.

Apparently, however, there does not seem a very great possibility of East Peterborough remaining as a separate constituency, and the problem is, what realignment would be in the best interests of the people of the county.

The member for East Peterborough in the Legislature makes the suggestion that the secretaries of the three political parties arrange for a mass meeting to be held at Norwood a week from today at which the Federal members for East and West Peterborough and the Chairman of the Redistribution Committee would be invited to attend.

The plan if carried out would afford an opportunity to the East riding citizens to state their views, and as the question is of very great importance to them it would perhaps be in the general interest of that section of the county if Mr. McDonald's plan were to be carried out.

Naturally the anxiety over the possible carving up of a county is keener in East Peterborough, but the question is not without much interest to the western portion of the county as well.

Many citizens of Peterborough have expressed a wish that if a change is to be made the city itself should be made a separate constituency and that the rural portion of the West riding be added to the East riding to form another.

The necessary population requirements, however, would seem to definitely block a re-arrangement of that kind.

ANOTHER SOVIET MADNESS.

A wave of horror sweeps the world with the publication of the news from Moscow that Archbishop Zepliak has been condemned to death. While attacks on organized religion and the church seem to be a necessary corollary of revolutions, repetitions of history does not abate or excuse the savagery of such persecution. The Huns in the first fever of their blood-lust would hove killed that patient martyr, Cardinal Mercier, if they had not feared public opinion. They went as far as they dared by subjecting the aged churchman to indignities and humiliations with the devilish ingenuity characteristic of their kultur.

Into what an abnormal psychopathic condition this craze for destruction of established order which Moscow calls Communism is able to bring its devotees. Less than three months ago tens of thousands of these fanatics, spurred on by the iron hand of Lettish and Chinese mercenaries, paraded through the Moscow streets with blasphemous images of the Christ and scurrilous mockings of the signs and tokens of a faith that millions of the peasants held and still hold in reverence. The forces of destruction had tasted blood and because the influence of the church was for decency of living and established government and a higher ethical standard, they have spent their fury and their hate on two of its most worthy dignitaries. If the Communists of Russia proceed to the limit in their madness and execute the Archbishop and his associate they will do more to damage their own cause and bring about the snuffing out of their distorted creed than could regiments of foreign levels or a boycott of their trade.

Cannot these mad despots of Russia hear the echoes of the voice of Latimer of Worcester, spoken more than three and a half centuries ago, "Play the man, Master Ridley; we shall this day light such a fire in England as I trust by God's grace shall never be put out." Are they so ignorant of history that they do not remember the futile effort of Andre Dumont, Chaumette and Fouche to de-christianize the French nation? Have they forgotten the altar that was set up to the Goddess of Reason in the Church of Notre Dame and the parade of the sans-culottes in rich vestments singing ribald songs to mock the faith of the people?

If only the tragedy of these martyrdoms could be eliminated from the attacks on the church, how childish would be such lean and flashy outbursts. The attacks will have no more power to stifle the spiritual in man than did the order of March, 1793, that condemned all "compromised" priests to death. God is not mocked.—Montreal Star.

EDITORIAL NOTES AND COMMENT.

Will the flowers ever bloom in the spring, tra, la, la?

Sir Robert Stupart, Canada's weatherman, says he is "not very optimistic regarding the characteristics of the coming spring." Good knight!

Spring is as tardy in arriving as Premier Drury is in announcing his redistribution plans. The people of the Province are eagerly waiting for both events.

In spite of all the dire predictions that are being made, it is altogether likely that July will find people wishing for a cool breeze.

There will be something for everybody at the Motor Show next week. And everybody will be helping the Health Association, which is the finest feature of all.

The fight over Riverside Park has at least one redeeming feature. It shows that there are some people who believe we are going to have a summer this year.

A Great Barrington, Mass. man has just died at the age of 102 after having smoked since he was 12 years old. His case will not be used by the Anti-Tobacco League as a horrible example.

It Pays To Advertise

Easter Gifts
Wide Range of Designs in
Earrings, Pendents, And, etc.
Easter Gift Jewellery
We Specialize in
Diamonds
SCHNEIDER BROS.
367 GEORGE STREET
THE GIFT STORE

WISE AND OTHERWISE

Another thing the world needs is more worship and less warship.

* * *

The happiest people is one whose placid exisitence inspires fewest memoirs.

* * * *

"America for Americans" is patriotism. "Mexico for Mexicans" is darned impudence.

* * * *

Ah, well; in a little while the Volstead law will be old enough to cut some teeth.

* * * *

The small investor is not neglected. Most of the oil stock are tax free securities.

* * * *

There are some things you can't buy with money, but people don't appreciate them much.

* * * *

Still, the house with the largest

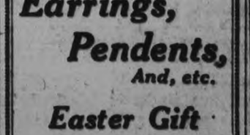

car parked in front of it may be the one with the largest mortgage on it.

* * * *

Europeans are not as bluff and hearty as Americans, but they are just as good at a hearty bluff.

* * * *

If Government really wishes to be helpful, it might issue a bulletin on the subject of dodging taxes.

* * * *

Realism in literature is just the art of exposing a man before he has had time to shave and spruce up.

* * * *

The thing that worries Europe most is the fear that she will do some of the things she threatens to do.

* * * *

Another way to be satisfied with your lot in life is to keep the back part of it cleared of rubbish.

* * * *

Our idea of a funny situation is a pedestran feeling sorry for those who are surrounded by terrors in Europe.

* * * *

A man is old when the giggling

of sweet young ladies gives him a large rectangular pain.

* * * *

Another good way to keep from being bored is not to have any more sense than the man who is talking to you.

* * * *

Correct this sentence: "When a man goes out for a good time, he prefers a girl who is quiet, demure and sensible."

* * * *

The reason laws were not broken sources is because back in the old days European nations were not addicted to altruism.

* * *

At the present rate of recovery in Europe, it will be eighty years before France again finds it her turn to get revenge.

MEGANTIC
The Only First Class Steamer from Montreal
When travelling to Europe on the luxurious Megantic you will experience the greatest possible comfort and satisfaction — the cost is very reasonable — the accommodations are unsurpassed—the cuisine and service are faultless.
She combines the exclusiveness of the best club with the luxury of the finest hotel. Ask for booklet and rates.
H. G. THORLEY, 41 King St. E., Toronto, or Local Agents
WHITE STAR DOMINION LINE

STEELE, BRIGGS' SEEDS
Grow finest Crops
SOLD EVERYWHERE IN CANADA
WRITE FOR 50TH ANNIVERSARY ILLUSTRATED CATALOG
STEELE, BRIGGS' SEED CO. LIMITED
"CANADA'S GREATEST SEED HOUSE"
HAMILTON TORONTO WINNIPEG REGINA

VOICE OF THE PEOPLE

Editor Peterborough Examiner:

Sir,—I have read with interest editorials, news items etc. on redistribution and its effect on the historical County of Peterborough.

I had not intended to make any move whatever in this matter, but having been approached by a great number of the electors of East Peterborough, I feel it a duty to the people, to enter a protest against the gerrymander proposed by G. N. Gordon, K.C., M.P.

I wish first to say that this plan as proposed does not at all effect the electoral districts for Provincial elections. It being altogether a Federal matter.

On being asked to make some move in this matter I got in touch with electors of all parties including the respective presidents of the Liberal and Conservative Parties, in the riding "Dr. S. Munroe, Liberal" and "Mr. H. G. Fitzgerald, Conservative."

They agreed that something should be done and that perhaps the best thing would be to call a meeting for the purpose. We are unanimous in the opinion any move to separate the County as proposed is an injustice which we cannot willingly accept.

My personal view of the question is that with the territory of some three or four thousand square miles, its scattered population with its valuable lakes aid rivers and water powers to be developed along the Trent, that with a city of nearly 25,000 population and a rural population approaching 20,000, I feel we should be among the counties to have two Federal members.

Now, Sir, while I know this is below the requirement for representation, yet I believe there are more arguments in favor of the County being left as it is than there are against.

My proposal is that Mr. Edwin Squire, Secretary of the Conservative Association; W. A. Richardson, Secretary of the Liberal Association and W. G. Barrie, Secretary of the United Farmers, meet as a committee to arrange for a mass meeting to be held in Norwood on Saturday April 7th. That Mr. G. N. Gordon, K.C., M.P., G. A. Brethen, M.P. and the Chairman of the Redistribution Committee be invited to attend that we may lay our claims before them.

If, Sir, you feel disposed to assist in this very important question I would ask you to give space in your valuable paper to advertise this meeting.

Yours very truly.
E. N. McDONALD, M.P.P.

CREW RESCUED FROM SCHOONER.

CHATHAM, Mass., March 31.—(Canadian Press)—The crew of the five-master schooner Dorothy Palmer which went aground during last night on the western edge of the new channel off Stone Horse Shoal, was taken off late Thursday by the crew of the Monomoy Point Coast Guard Station. The schooner was reported as full of water, and likely to be a total loss. She was on her way from Norfolk Portland, Maine, with a cargo of 4,000 tons of soft coal.

The vessel struck a northwest gale and in bitterly cold weather. The sea was too rough to permit the Coast Guardsmen from stations here to put out to the wreck and the Coast Guard cutter Acushnet, which went to her assistance, called on the Monomoy Point crew by radio to take off the eleven members of the crew. The sea had moderated when the boat reached the Palmer.

The vessel is owned by the W. A. Frost Company of Portland, and commanded by Captain W. A. Hutchins, of Saco, Maine. Before grounding the Palmer suffered severely from the gale most of her sail blowing away.

STUDENTS RESCUED FROM BURNING STORE

WINNIPEG, March 31.—(Canadian Press)—Warned by a volume of smoke which ascended up the rear stairs of the Edmonton Building, a two storey brick structure on Portage Avenue, D. Frank Ferguson, President and Principal of the Success Business Colege, aided by his staff of teachers, safelly conducted the 350 students from the building when fire broke out in the basement shortly after classrooms of the institution had settled down to studies of the day. Following instructions minutely all students reached the street without a single mishap. Starting in the polishing room of the Fowler Piano Company, by an explosion, the flames spread rapidly.

The loss to the Fowler Company, several adjoining stores and the building is estimated at $45,000.

TAPPING FOR SYRUP WARSAW DISTRICT.

Reports Say Sap is Not Running Freely Yet — News Paragraphs.

WARSAW, March 31.—Mr. Wm. Aikens, Sr., returned from the West on Friday evening.

Mrs. J. Gallagher, Peterboro, is visiting her parents, Mr. and Mrs. Robert Moore.

Mrs. Weir visited in Toronto over the week-end.

Mrs. Robert Moore is staying with her daughter, Mrs. Wm. Cooper.

Born—To Mr. and Mrs. Wm. Cooper, a son.

Mrs. L. Lloyd and children are on their way home from Australia.

Quite a number of Warsaw Young people attended the basket social at the Union School recently.

The annual meeting of the patrons of Warsaw Cheese Factory was held last week.

E. Hawthorne, who has been secretary for many years, resigned and Fred Crowe accepted the position.

A few bush-owners have tapped their maple trees, and some report that the sap does not run freely yet. One man's rule is "when the snow is gone, so that one can ride in wheeled vehicles from Warsaw to Peterboro, then tap."

Special music has been prepared for Easter Sunday in the Methodist church.

There will be evening service in the Anglican church tomorrow.

A number of farmers are drawing their milk to Indian River, while others are sending cream to Peterboro. Charles Foster plans to draw milk to Peterboro as soon as the roads permit.

DEATH TOLL IS THREE IN NEWFOUNDLAND.

ST. JOHN'S, Nfld., March 31. — (Canadian Press.) — The blizzard that swept Newfoundland Thursday cost at least three lives, according to reports received here last night. Many outlying settlements had not been heard from.

At three Harbours, between St. John's and Cape Race, 60 miles from this city, three men who had gone into the interior to cut firewood, were overtaken by the storm and perished. Their names were given as Bruff, 60 years old; Raymond, 40 years old and Haves, 18. The two older men were married.

The blizzard had subsided yesterday, leaving transportation by land and sea crippled for the time being. Not a wheel turned on the Newfoundland Railway. Mail steamers plying between Canadian ports and St. John's, were held fast in ice fields.

Two weeks' accumulation of mail, 750 sacks, due here last night on the steamer Sable from Louisburg, N. S., had not been heard from last night. It was believed that the steamer had been caught in the ice outside this port. The mail steamer Kyle, bound to Louisburg, was still frozen in off St. Pierre.

PLOW UP CLOSE
Champion Brand "AMERICAN" Fence on American Galvanized Steel Posts take the least possible fence room—you get the most out of every ten-acre field.
Putting up Champion Brand "AMERICAN" Fence is not an expense—it is a wise investment—plow up close for your purse's sake and your increased prodnction will soon take care of fence construction costs.
Sold by PETERBOROUGH HARDWARE CO., LIMITED
Peterborough, Ont.

HASTINGS PERSONALS

HASTINGS, March 31.—G. B. Stevenson is spending a few days in Peterborough.

Dr. J. H. Hess spent Friday with friends in Wooler.

Mr. anr Mrs. Roy Skinkle and children were guests of Mr. and Mrs. Scott Fife on Sunday.

Mrs. Macquire of Toronto was a recent guest of her parents, Mr. and Mrs. Harry Dodd.

Mrs. J. Orishaw has been visiting friends at Montreal.

The Holy Name Society are preparing for an assembly to be held in the Town Hall on Monday evening, April 2.

The ladies of the Methodist Church are holding a "waist-line" tea in the church parlor on Thursday afternoon.

Messrs. Vic Fisher, Dr. J. H. Hess and Clifford went to Oshawa on Tuesday on business.

FRANCE INCREASING RANGE OF HER GUNS.

PARIS, March 31.—(Canadian Press)—The work of repairing France's dreadnaught, including such changes as will increase the range of their guns, is continuing.

Elevation of the sights on the big guns of the Bretna and Loraine has been completed; work is going forward at the present time on the Provence and Paris, and similar changes will soon be undertaken on the Courbet and Jean Bart.

The total cost of the repairs is estimated at upwards of 5,000,000 francs.

SCHOONER AGROUND.

CHATHAM, Mass., March 29.—An unidentified schooner heavitly laden and northbound went aground on the western edge of the new channel, off Stonehorse Shoal, during the night, and is in dangerous position. A coast guard cutter is standing by, to-day.

BIRD'S ROOFS

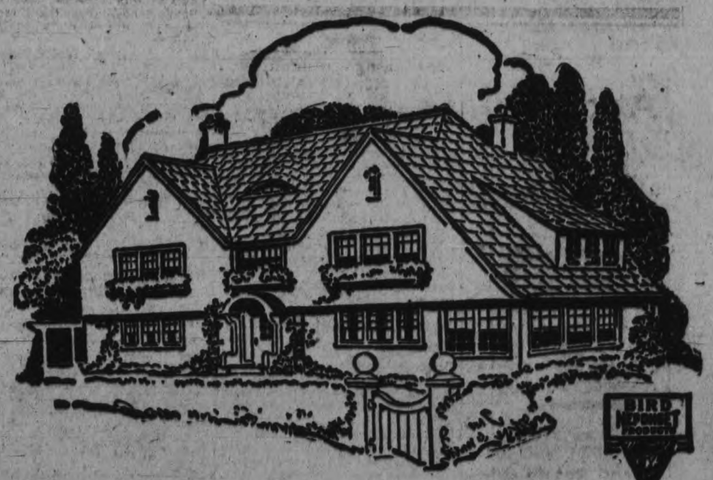

Durable, Handsome, Economical

THE three important things any man seeks when buying a roof for his new home are durability, beauty and economy. All these qualities are combined in Bird's Canadian Twin Shingles as in no other roof.

BIRD'S "CANADIAN" TWIN SHINGLES

are everlastingly waterproof and firesafe, and will give years of service.

They have all the distinctive appearance of slate, and their soft non-fading green or red harmonize with any surroundings.

They save one-third the labor over ordinary shingles and require less nails. They are two shingles in one (20 inch x 10 inch), self-spacing, and prove the most economical in all ways.

Made by Bird & Son, Limited, Hamilton, who manufacture roofings to meet any pocket book.

Come in and see "Canadian Twin Shingles" before you decide which roof you'll buy.

For Sale in Peterboro By
F. H. ROWAN, 607 WELLER STREET
Phone 851

Peterborough, Durham, Victoria, Hastings and Northumberland—A Page for District Readers

THE DAY'S DOINGS AS RECORDED BY THE EXAMINER'S STAFF OF CORRESPONDENTS.

BOECKH
(BECK) **BRUSHES**

Make it a point to see your hardware man about solving your housecleaning problems. He will prescribe Boeckh Brushes—the right brushes to suit your every need.

"A Boeckh Brush for Every Purpose"

CAMPBELLFORD BOARD TO BUILD NEW SCHOOL ON OWN AUTHORITY

Architect Revising Plans to Fit $68,000 Appropriation Now Available.

GRANT FAVORS PLAN.

CAMPBELLFORD, March 31. — After preserving a sphinx-like silence for the past month or more with regard to their plans, the members of the Board of Education at their regular meeting Thursday night threw all their cards on the table face up and took the public into their confidence with regard to the new High School. They propose to proceed with the building, acting independently of the Town Council. They will use for this purpose the $68,000 which is left of the $75,000 that was voted by the Council in 1920. Architect Coons of Toronto is at present revising the plans so as to make them fit the available appropriation. The board claim that the $68,000 is theirs and that the Council has no alternative but to raise that amount by the issue of debentures. In their decision to proceed with the building the trustees claim that they have the official sanction of Minister of Education Grant, which was given at the recent conference between the Minister and a committee of the board.

Trustee Arnold Persists.

The members present Thursday night were Chairman D. W. Douglas and Trustees O'Sullivan, Irwin, Hoover, Lynch, Arnold, Dr. Watson, J. C. Birmingham and Major J. M. Bygott. The preliminary business as it related to the proposed new High School was quickly disposed of. A resolution from the Council practically refusing a grant for a school was tabled without discussion, and the same action was taken with an official report of the Council's interview with the Minister of Education.

After Secretary Stephens had read this report, Trustee Arnold asked if there had been any other interviews with the Minister, and Chairman Douglas informed him that the special committee appointed by the board at the last meeting had seen that official and that a report would be given later in the evening. Trustee Arnold seemed intent on getting the information, and after he had referred to the matter more than once Chairman Douglas made an explicit statement. The members of the special committee referred to and who had been given a free hand by their colleagues were Chairman Douglas and Trustees Lynch, Irwin and Dr. Watson.

New Light for Minister.

"We saw the Minister of Education," said Chairman Douglas, "and he told us after we had talked over the situation that he had received new light. He said that he had never seen the reports of the inspectors on the condition of our High School. He added that he had been misled by the Council delegation as to the financial condition of Campbellford, and he could see no reason why we should not start building a new school at once. He advised us to cut out all frills so as to bring the expenditure down to the lowest possible point.

"The architect," continued the Chairman, "thinks that the plans can be so revised that the school can be built for $68,000. He has changed plans for two other buildings and has reduced the expenditures in each case. All extras or frills are to be cut out."

"Who was it," asked a member of the board, "said that a High School could not be built for less than $150,000?"

Every trustee present denied responsibility for that statement. Finally, after the estimate had been characterized as a wild guess, it was fastened upon a member of the Council, who had made it at the joint session of trustees and town fathers held some time ago.

No Gymnasium.

The original plans provided for a gymnasium. This will be left out, it was stated, when the architect revises his work. A gymnasium is required by law for a Collegiate building, but is not essential when a High School is put up.

Inspector's Report.

P. S. Inspector Boys submitted his report of his recent visit to all but the principal's department of the Public School. He found everything satisfactory, the teachers qualified and efficient and the pupils making excellent progress. The discipline is splendid. Owing to the epidemic of "flu" during the winter the attendance is not all that could be desired. The Inspector reported that the floor in the building in which the primary classes are held is badly worn. This clause of the report was referred to the Property Committee.

Trustee Arnold here raised the point that no committee should be given "power to act" in the matter of spending money unless a limit was set on the outlay.

School Attendance Officer.

Deputy-Reeve Wilkinson, who also holds the office of School Attendance Officer, had received no salary for the past three months. He asked for a settlement for January, February and March, and his bill was ordered paid. It seems that the Deputy-Reeve had filed no written report since the beginning of the year, but he explained this by saying that he was attending the County Council at Cobourg when the board met in January, and that he was ill at the time of the February meeting. He sent in a detailed statement of the work he had done this year. The official was instructed to keep in touch with Principal Greig of the High School as well as with Principal Haig of the Public School, to see that there were no cases of truancy in the former institution.

His Job is Safe.

"I understand that my time is to be short in this position," said Mr. Wilkinson, who had heard rumors to the effect that he was to be dropped on account of his attitude on the new school question as a member of the Council.

Chairman Douglas, however, assured the Attendance Officer that the board had no intention of dispensing with his services.

Question of Qualification.

S. J. Moore has not attended a meeting of the board since his appointment by the County Council to succeed J. P. Archer. One of the trustees raised the point that his non-attendance disqualified Mr. Moore. No action was taken, as it transpired that Mr. Moore has been kept at home by illness. Trustee Hoover stated that before Mr. Moore had been appointed he had been asked if he would accept the position, and had agreed to do so, promising to give the best service of which he was capable.

Printed forms will be supplied Principal Greig of the High School so that after each regular examination parents will be furnished with a report of the students in each subject, instead of the total results as at present.

Mr. Montgomery Coming.

It is understood that Wesley Montgomery, M.L.A., is coming to Campbellford on Monday to look over the school situation for himself so as to be in a position to take up the matter intelligently with the department. While here he will ascertain the attitude of the leading business men and other taxpayers on this question.

A righteous man regardeth the life of his beast, but the tender mercies of the wicked are cruel.—Prov. 12:10.

When two persons do the self-same thing, it often falls out that in the one it is criminal, in the other it is not so; not that the thing itself is different, but he who does it.—Terence.

Accumulate
—for a rainy day

THERE is no shelter against adversity like a Bank of Toronto Savings bank-book representing a good interest-bearing account.

It will keep you safe, comfortable and independent until the sun shines again.

Start now while the skies are clear.

A friendly welcome awaits you at any of our Branch Offices.

THE BANK OF TORONTO
Incorporated 1855
PETERBORO BRANCH
E. J. H. Vanston, Manager.

Have You Left Your Gift For The—

Grenfell Mission

At The "Examiner" Office Yet?

He Who Gives Promptly Gives More Than His Money

Those Who Drink Japans
should surely try
"SALADA"
GREEN TEA
H 851
It is green tea in perfection—fresh, clean and flavory. Superior to the finest Japans you ever tasted.
Sold by all Grocers.

IN MILLBROOK AND DISTRICT

An Epidemic of Measles Breaks Out in Village — Financial Support For Re-union—News Briefs.

MILLBROOK, March 31.— The late David John Armstrong, whose death occurred last Saturday after a brief illness from flu, followed by pleurisy, was the second son of the late Mr. and Mrs. James Armstrong, and was born on the family homestead about three miles south-west of Millbrook. Deceased was one of a family of nine children, five of whom still survive. His parents came to Canada, when quite young, from England and Ireland respectively, both families being amongst the pioneer settlers of Cavan, in which township, following their marriage, Mr. and Mrs. Armstrong continued to reside. The circumstances connected with the late Mr. Armstrong's death were peculiarly sad, as he contracted 'flu while with his cousin, Mr. Thomas Hard, to whose home he had gone to assist with the chores, etc., during the latter's illness. The doctor was called in on Tuesday and thought it not wise to have him removed to his sister's in Millbrook until later in the week; however the probability is that, being up on Friday the took fresh cold and pleurisy developed. Unable to rally against this second attack, he passed away shortly after noon on Saturday. The immediate relatives are three sisters, Mrs. William Gray, Millbrook, Mrs. Jas. Armstrong, Cavan, Mrs. Edward Patton, Glamorgan, and two brothers, Messrs. Thomas and Arthur Armstrong, both of Cavan. One child died in infancy, one sister, Mrs. Robert Gardiner, and one brother, George Armstrong, of Cavan predeceased their brother. The latter was never married and lately lived with his brother Thomas, less than a mile south-west from here.

The funeral took place from the residence of his sister, Mrs. William Gray, on Monday, March 26th, at 2.30 p.m., his pastor, Rev. G. S. Gervan assisted by Rev. S. T. Tucker, having charge of the services. A large number of friends and relatives gathered at the house to show their last tribute of respect and esteem for the deceased, the pallbearers being six cousins, Joseph, Thomas, Alex. and Jas. Killinbeck, Arthur Armstrong of Peterborough, and Arthur Armstrong, of Cavan, interment took place in the Presbyterian cemetery, Millbrook.

Amongst those from a distance attending the funeral were: Mrs. Walter Brock, Mrs. Fred Cann, Mr. and Mrs. F. Delehaye, Mr. and Mrs. Joseph Killingbeck, Messrs. David, John and Arthur Killingbeck, all of Peterborough.

Moved to New Home.

Mr. and Mrs. William Mullen moved this week to the house at the east end of the village which they recently bought from I. M. Nattrass, beside Mr. Isaac Richardson's. Mr. and Mrs. John Hatherly, of Cavan, has purchased the house on Main street formerly occupied by Mr. Mullen, and have also moved in this week. Robert Brown and family, who were tenants of the house belonging to Mr. Mullen have moved to Distillery street, taking the house where Mr Carson lived, the latter having decided to resume farming and settled on the farm which Wilbert Lunn recently left just east of the village over Allen's hill.

Council Met.

The Millbrook council, at their regular meeting on Monday evening, promised financial support to the Cavan and Millbrook Old Boys' and Girls' Reunion to be held in August this year should same be necessary. Messrs. H. W. Johnston and J. J. Clarke being the committee appointed to present the wishes of the community in this matter to the council. The sale of bonds re new school building was dealt with, the Bank of Toronto buying at par the issue of shorter date, and the half to run over a period of from fifteen to thirty years being purchased by the Municipal Bankers' Corporation of Toronto at 99 cents. Mr. Ronald Cottrell, representative of the Bankers' Corporation, was present to discuss terms of sale with the council, making clear that, at the figure agreed upon, very low incidental expenses were involved.

Wages For Season.

According to official forecasts from present indications farm wages in the Western Provinces are likely to run around $35 per month and board for the coming season. In Ontario, while the demand for labor is naturally increasing as spring seeding approaches, local employment agencies report that men are very scarce, claiming that the industrial boom in the United States is drawing all available help across the line. Ontario farmers have offered $40 a month with board and lodging, but this is scorned by men who, it is stated, can make as high as $6 per day at rough jobs in the States. Apparently then the question of farm labor, which was considered settled a month ago, is likely to cause a lot of trouble. The question affects not only the farmers themselves, but merchants and others as well, since the welfare of the one naturally reacts upon the other.

Measles Epidemic.

An epidemic of measles has broken out in the village this week, the children in probably a dozen homes being ill with the disease, which has spread rapidly once a single case developed.

Personal News.

Mr. and Mrs. Russell Howe, of Toronto, and Mrs. E. McConnell, and two children, Margaret and Robert, also of Toronto, are guests of Mr. and Mrs. Harry Nattrass over the Easter holiday.

George E. Burnham and son Ernest, were in Whitby on Good Friday visiting his brother, H. L. Burnham, who is taking treatment at the Ontario Hospital for nervous trouble.

Mrs. James Colling, of Bancroft, is the guest of her sisters, Misses Alice and Lottie Vance, at present.

The many friends of Miss Minnie Grandy, who has been quite ill for some weeks past, will be glad to learn that she is recovering and is now able to sit up for a short time each day.

Sincere sympathy will be extended to Mr. and Mrs. Harry Riley of Falls Line, whose infant son Orville John, died this week at Dr. H. A. Turner's hospital.

KEENE NEWS.

KEENE, March 31.—Rev. Andrew McLauchlin will preach the preparatory sermon for communion at the Presbyterian Church on Saturday evening.

Miss Pearl McCann of Toronto, is spending the holiday season with her mother, Mrs. James McCann.

Miss Agnes Lumdsen returned home this week from Lakefield where she spent the past two months visiting friends.

Mr. R. J. McCamus returned on Tuesday from Young's Point where he had been on a business trip.

The W. M. S. of the Methodist Church will hold their annual thankoffering and Easter service on Sunday evening.

Miss Isabelle McCarthey of Toronto is spending the holiday season with her mother, Mrs. E. H. Barnes.

The Keene Catholic Women's League are giving a card party and concert in the Town Hall on Easter Monday night.

Mr. Thomas Nelson of Peterborough is at the home of his daughter, Mrs. L. Burley, for the week-end.

Messrs. W. Stewart and Richard Short, Jr., were in Peterborough on Thursday.

William Wedlock, Jr., is home for the Easter holidays.

Mrs. George LeGrow of Stirling is visiting friends at the Victoria House.

Mr. and Mrs. E. H. Barnes were in Peterborough on Thursday.

A humorous playlette will be given in the Town Hall on Friday evening, April 6, under the auspices of the Methodist W. M. S. The title of the play is "Martha Made Over."

ONE KILLED WHEN BUILDING CRASHED.

NEW YORK, March 31.—(Canadian Press)—One laborer is known to be dead, ten others are missing, and nine seriously injured as the result of the collapse of a building in the course of erection in Eldridge street, on the East Side, yesterday afternoon.

Firemen, ignoring the danger of falling walls, rescued nine persons from the ruins.

NEWS OF CENTRETON, BRIGHTON, GRAFTON

CENTRETON, March 31.—The ladies of the community met at the home of Mrs. C. Turk, Eddystone, at a quilting one day recently, where they spent a very enjoyable afternoon. The occasion was Mr. Turk's birthday, and he was presented with a fine quilt. Refreshments were served later.

The box social, postponed on account of so much illness, was held Wednesday.

The members of the King's Own Mission Band have been busy of late making an autograph quilt. Having completed their task, they invited the adult members of the congregation to the quilting, which was held in the Methodist Sunday School hall on Tuesday afternoon.

AT BRIGHTON.

BRIGHTON, March 31.—Trenton's Police Magistrate fined one man, who came before him on Friday, $300 and costs, for selling liquor and another $100 for drinking in a public place.

Jersey Breeders Organized.

The Eastern Ontario Jersey Breeders Club has been organized for this district and includes all the territory from Cobourg to the Quebec boundary. It is estimated that in the territory represented there are a large number of Jersey cattle. The officers elected are:

President — Grant Thompson, Bloomfield.

Vice-president—George W. Collins, Plainfield.

Sec.-Treas.—George W. Jarrett, Cannifton.

Directors—Garnett Kerr, Campbellford, A. C. Potts, Smithfield; James A. Fraser, Prescott; Ellis Foley, Mallorytown; A. C. Darling, Almonte.

AT GRAFTON.

GRAFTON, March 31.—The funeral took place here yesterday from the home of his son-in-law, Mr. Samuel Matthews, of Mr. John Cummings who passed away in his 91st year. Mr. Cummings formerly resided at Smith Falls, but came here to reside with Mr. Matthews about eight months ago shortly after the death of his daughter. Mr. Matthews' wife. He is survived by a son and a daughter, now of this place, who formerly resided with him at Smith's Falls. Mr. Cummings had been sick for about a week. The interment was at Fairview Cemetery here.

Farmers are well pleased because of the snowstorms of the week, as else this zero weather might have played havoc with the fall grain and clover crops. Those, however, who live back from the Provincial Highway will be pleased to see the roads in a better condition. It will be well-nigh a month, even with favorable weather before cars will be able to run on our country roads in this locality.

AT YOUNG'S POINT.

YOUNG'S POINT, March 31.—Mr. Archie Wilson of Apsley, was in the village on Monday.

Mr. Elliott Robinson of Peterborough, is spending a few days visiting friends in the village.

Miss Irene Young has returned home after visiting friends in Toronto and Rochester.

M. N. Kelly of Peterborough, was in the village on Monday.

Communion at St. Aidan's 7 a.m.

Mr. Frank Condon of Lakefield, was in the village on Monday.

Mr. Joseph Young of Peterborough was in the village on Monday.

SICKENING HEADACHES ENDED BY "FRUIT-A-TIVES"

Effect was splendid when she tried this Fruit Medicine

East Ship Harbour, N.S.

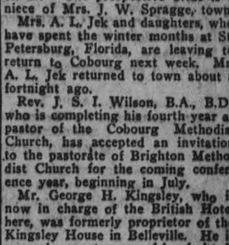

"For years, I was a dreadful sufferer from Constipation and Headaches, and I was miserable in every way. Nothing in the way of medicines seemed to help me and I was almost discouraged.

Then I tried "Fruit-a-tives" and the effect was splendid; and after taking one box, I can safely say I am well. I feel like a new person in every way and I am deeply thankful to have relief from those sickening headaches".

Mrs. MARTHA DE WOLFE.

"Fruit-a-tives" will always relieve Headaches due to Constipation because they act directly on the liver and cause the bowels to move regularly and naturally. This rids the system of impurities and keeps the blood pure and rich. "Fruit-a-tives" are made of fruit juices combined with tonics, are pleasant to take and mild and gentle in action.

50c. a box, 6 for $2.50, trial size 25c. At all dealers or sent by

FRUIT-A-TIVES LIMITED, OTTAWA, ONT.

London, Eng. Ogdensburg, N.Y. Christchurch, N.Z.

COBOURG AND DISTRICT

COBOURG, March 31.—On Wednesday at the Presbyterian Church here an organ recital and special Pathescope film and religious drama, "The Stream of Life," was presented before a large audience, under the auspices of the St. Andrew's Helpers. It was much enjoyed.

Return of Winter.

The Arctic breezes and wild snowstorm which struck the town the first of the week was not appreciated by citizens, many of whom had very little coal in their bins, and the frigid atmosphere caused the black diamonds to disappear almost as if by magic.

Car Ferry Again On Route.

Owing to the collision of the two car ferries, Ontario No. 1 and No. 2, both boats were off the route for a few days, which hindered the shipment of coal to this port. One boat is, however, now again on the route between Cobourg and the Genesee dock.

Marriage on Wednesday.

A quiet marriage took place at St. Peter's rectory here on Wednesday afternoon of this week, Rev. Canon F. J. Sawers officiating, when Miss Winnifred Blaby, daughter of Mr. and Mrs. John Blaby, Tweed street, Cobourg, was married to Mr. Edwin Weir of Toronto. The bride was attended by her sister, Miss Cora Blaby, and Mr. Melville Wilson of Toronto was groomsman. After the wedding luncheon, which was served at the home of the bride's parents, Mr. and Mrs. Weir left for a short trip before taking up residence in Toronto.

Webb-Powell.

A former Cobourg boy, Mr. Stuart Webb, son of the late H. C. Webb of this town and Mrs. Webb, Spadina avenue, Toronto, was married on Tuesday at Howard Park Methodist Church, Toronto, to Helen Kathleen, only daughter of Mr. and Mrs. H. Powell, Toronto. Rev. Trevor Dones officiated. After a trip to New York and the Bermudas, Mr. and Mrs. Webb will take up residence in Toronto.

Death of Mrs. E. Ward.

Misses Gertrude and May McGuire, Baltimore, and Miss Jennie McGuire, trained nurse, of Cleveland, Ohio, have left for New Ontario, owing to the death of their sister, Mrs. Ernest Ward, formerly of this locality. Mrs. Ward had resided in the North for the past seven years. Her mother, Mrs. James McGuire, was with her at time of death, but further particulars are not known here. Another sister, Mrs. Mildred Downs, resides in Saskatchewan, and she is survived by her husband and two children.

Mr. Walter Ross has moved from Oak Heights to Centreton, where he is in charge of the John Brewster farm.

Mr. George Wilson, Wicklow, who is having a sale shortly, is leaving to reside in Detroit.

Invitations have been issued for the marriage of Miss Marian Eileen Innes, daughter of Mr. and Mrs. R. L. Innes, Hamilton, to Mr. Max Haas, son of Mr. and Mrs. Stephen Haas of Toronto and Cobourg, the marriage to take place in St. Paul's Church, Hamilton, on Saturday, April 21. The prospective bride is a niece of Mrs. J. W. Spragge, town.

Mrs. A. L. Jek and daughters, who have spent the winter months at St. Petersburg, Florida, are leaving to return to Cobourg next week. Mr. A. L. Jek returned to town about a fortnight ago.

Rev. J. S. I. Wilson, B.A., B.D., who is completing his fourth year as pastor of the Cobourg Methodist Church, has accepted an invitation to the pastorate of Brighton Methodist Church for the coming conference year, beginning in July.

Mr. George H. Kingsley, who is now in charge of the British Hotel here, was formerly proprietor of the Kingsley House in Belleville. He is a popular sportsman and is admittedly one of the best men in the hotel business. He was in Belleville for several years.

Mr. Fred. Fenton, who resides on the Port Hope road, has purchased the residence on Elgin street, Port Hope, from Mr. John Hoffman.

Ye Olde Firme
Established 1850 | 73 Years

Piano of the World's Great Artists—The

Heintzman & Co. Grand Piano

"It is the admiration and envy of all my musical friends. I am in love with its beautiful tone and singing qualities."

This is an extract from a letter by Tetrazzini, written from her palace in Rome, Italy, acknowledging the safe arrival of the beautiful Heintzman & Co. Grand Piano, ordered when she last visited Canada.

When Melba was returning home a few months since to her native land—her beloved Australia—she purchased a Heintzman & Co. Grand, the piano she had used in her several triumphant Canadian tours.

Heintzman Hall

Royal Bank Building
Corner George and Hunter Streets

THE NAME IS YOUR GUARANTEE

The Gateway to Opportunity

To-day not all young people are aware of the value of a savings account as the foundation of future security and prosperity.

A savings account not only provides for the proverbial "rainy day," but very often it is the open gate to an opportunity to get into business, to buy a home or to make a lucrative investment.

No other provision for the future is so sure of results in security and contentment as a savings account.

Why not start an account now in The Bank of Nova Scotia?

THE
Bank of Nova Scotia

J. W. FRASER, Manager
Peterboro, Ont.

ESTABLISHED 1832
Paid-up Capital $ 9,700,000
Reserve - - 19,000,000
Resources - 220,000,000

EAST EMILY NEWS.

EAST EMILY, March 31.—Mr. W. Moncrief and daughter Miss Freda were visitors to Peterboro last Thursday.

Quite a number of people from this district attended the bazaar in the Methodist church, Omemee, recently.

Mr. Harry Deyell made a business trip to Lindsay last Saturday.

Miss Eliza Brooks was a visitor to Lindsay, last Saturday.

Mr. Vincent Franks made a business trip to Peterboro recently.

Mrs. P. McConnel spent last Saturday with friends in Peterboro.

Mrs. Cecil Mills visited at the home of her father, Mr. M. O. Connor, recently.

Miss Mary Lowes is visiting at the home of her sister Mrs. T. Casselman of Toronto.

Mrs. J. McCarrel spent the week end visiting friends in Peterboro.

Mrs. H. Jackson returned home to Peterboro after spending the past couple of months with her son, Wilfred and her daughter, Mrs. Harry Lowes.

Mr. and Mrs. Harold Harrison were visitors to Peterboro, last Saturday.

Mr. and Mrs. Ward Deyell of Otonabee, are visiting friends in East Emily.

Mr. and Mrs. W. Jackson spent Saturday in Peterboro.

Mr. E. Switzer was a business visitor to Lindsay on Tuesday.

Mr. and Mrs. Fred Parker of Omemee visted Mr. and Mrs. Lorne Wilson last week.

Miss Eleanor and Dorothy Sherin are visiting their grandparents, Mr. and Ms. George Fee.

Miss Belva Ruth spent a few days during last week visiting Miss Hilda Sanderson.

The reason laws wee not broken so frequently in the old days was because they were not put together so darned carelessly.

East or West—Eddy's Best

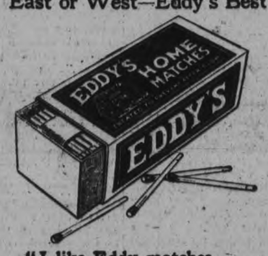

"I like Eddy matches
The box is so strong!
It won't collapse quickly
It's sure to last long!"

EDDY'S MATCHES
THE QUALITY MATCHES
SINCE 1851

Use Only Our Pasteurized Milk!

Why? Because it is the Only Safe Milk sold in the City. Examined daily at the Provincial Laboratory. Why Pasteurize? To protect your Children from Infectious Disease.

All Whey from Cheese Factories, Skim Milk, and Buttermilk from Creameries must be pasteurized before feeding to Hogs. Why? To protect the Hogs from Tuberculosis.

What about your Children? We are trying to protect them. Are You? Think it over.

Call our Drivers, or 'Phone your Order, 1900. They are your best friends.

PETERBORO MILK PRODUCTS LTD
Phone 1900. PETERBORO ONT.

SOVIET SAYS THE PRIESTS ENEMIES OF GOVERNMENT

Russia Apparently Intends to Enforce Principle of Right to Demand Obedience to Russian Laws.

DENOUNCE ENGLAND.

MOSCOW, March 31. Canadian Press. — The action of the Central Executive Committee in commuting the death sentence against Archbishop Zepliak, and denying clemency in the case of Vicar-General Butchkavitch, came so quickly as to cause general surprise.

The decision was taken at a meeting on Thursday night and so unexpected was it that one of the members of the defense counsel declared yesterday that he knew nothing of it until he read the morning papers. The former appeal upon which the committee acted requested clemency on the following three clauses:

First that the priests were not enemies of the government nor were they counter-revolutionaries; their only disobedience was due to the decree separating Church and State, and the fact was that they themselves as citizens, came into conflict and oposition with the Church canons.

Second, that they had never been accused during the time of the revolution of any criminal activity, and that there was no accusation that they were connected with the counter-revolutionaries.

Third, in case they were considered dangerous, it was necessary to carry out the death sentence, as by imprisonment they could be put in a position where they were not dangerous.

The appeal cited the ages of the two defendants, stating that Archbishop Zepliak was "over fifty," and Vicar-General Butchavitch fifty-five.

From the tone of the editorials in the official newspapers Pravda and Izvestia, in which both the friends and foes who appealed against the sentences were roundly censured, it might appear that in making its decision the committee intended to enforce the principle of Russia's right to demand obedience to the Russian laws.

The Foreign office received appeals for clemency from friends of the Soviet regime in several countries as well as protests from various eclesiastical organizations, and these the Prava takes up in an editorial opening with the ironical statement, "An awful thing has happened in the kingdom of atrrocities, Soviet Russia."

In a serious vein the newspapers declare that the Tribunal is defending the rights of the laboring classes whereas the bourgeoisie system, "aided for centuries by the priests," was said to have committed much worst atrocities against the laboring classes.

Edouard Herriot, Mayor of Lyons, France; George Lansburg, former editor of the London Daily Herald, the Labor organ, and Benjamin Turner, the Laborite member of the British Parliament, all of whom recently visited Russia, came in for a share of the attack by the Pravda as "compromisers with the priestly servants of the bourgeoisie."

But Poland draws the chief assault of the newspapers. Referring to Premier Sikorski's statements, the Pravda says:

"In 1918 a man somewhat stronger than the ephemeral stateman of Poland, namely the English Foreign Minister, Balfour, threatened the Soviet government with persecution by land, sea and air, it it failed to abandon its aims. The Soviet angrily brushed aside the threats of the capitalistic state in Europe. It has been doing what the intereats of the Russion proletariat and the Russian peasantry demanded.

"The decisions of the Supreme Soviet authority must be fulfilled. International counter-revolution may try as much as it pleases—the decisions will not be changed. The Soviet did not allow capitalistic states to define its policy when it was very weak; and even less will it now allow intervention in internal affairs."

The Izevstia attacsk the Archbishop of Canterbury, Baron Sydenham and other Britishers for alleged interference in Russian affairs.

"Why such a roundabout way?" sarcastically asks the newspaper in a headline over a news despatch containing the gote of Secretary of State Hughes in regard to the prelates, which it says was sent through the United States Ambassador in Berlin to the United States Minister in Poland and then to the Soviet representative in Warsaw. "We would like to see what kind of a face Lord Curzon (the British Foreign Secretary) would make if the Central Executive Committee raised a question over the really atrocious action of the English civilizers in South Africa and India," continues the Izvestia. "No doubt Curson and the American Hughes once more look upon this as Moscow intrigue and an attempt at propaganda for Communism and a world revolution; but when these persons themselves in a most uncerемonious manner interfere in our internal affairs they apparently think it is a matter of course. But we shall not allow it. We shall tell them, 'Hands off, gentlemen!'"

Those dizzy spells —a danger signal

You have dizzy spells and frequent headaches, poor appetite, nausea after eating. You tire easily, feel depressed and have disturbed slumber. These symptoms clearly indicate kidney trouble. Your system is being poisoned. Take Gin Pills and take them at once! They act quickly. The poison is removed, the blood purified and normal healthy condition restored. Don't delay! Get a box today.

NATIONAL DRUG & CHEMICAL CO. OF CANADA, LIMITED, TORONTO.

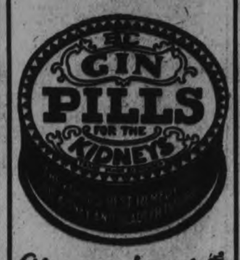

At your druggists
— FIFTY CENTS —

More Pep?

Drink

COWAN'S INSTANT COCOA

Made in a Minute
No Boiling

C167

BABY'S HEALTH IN THE SPRING

The Spring is a time of anxiety to mothers who have little ones in the home. Conditions make it necessary to keep the baby indoors. He is often confined to overheated, badly ventilated rooms and catches colds, which rack his whole system. To guard against this a box of Baby's Own Tablets should be kept in the house and an occasional dose given the baby to keep his stomach and bowels working regularly. This will prevent colds, constipation or colic and keep the baby well. The Tablets are sold by medicine dealers or by mail at 25 cents a box from the Dr. Williams' Medicine Co., Brockville, Ont.

SCHOOL REPORT.

Result of Easter Examinations held in Hastings Separate School.

Sr. IV—Louis Lambert 61, Francis Walsh 60.

Jr. IV — Regina Cleary 87, Hilda Jones 84, *Patrick Howard 82, *Gerard Bailey 73, Teresa Crowley 72, Margaret Walsh 70, Josephine Crowley 69.

Jr. III—*Bernard Collins 50, Veronica Lemoire (absent).

Sr. II—Angella O'Shea 86, Ruth McCarthy 85, Willie O'Boyle 84.

Jr. II—Bernadette Jones 69, *Patricia Collins 65, Gilies McGuire 63, Fergus McCarthy 60, Edna Sopha 58, *Marie Lemoire 56, *Berkeley O'Boyle 54, *Mary Collins 52, Richard Walsh 50, Tommy Sopha 44, Louis Myles 35.

Jr. I—Lillian Collins, Mary Agnes Crowley, Mary Wilkins, Elmer Hickey.

Pr.—Lillian Lynch, Gilbert Foley, Julia Pearson, Joseph Sopha, Francis Crowley Frances Shaughnessey.

Those marked with an asterick missed some examinations.

L. CONDON, teacher.

P. E. I. STORM TIED.

CHARLOTTETOWN, P. E. I., March 31.—(Canadian Press.)—The railway line between Charlottetown, Summerside and Borden, which was blocked by Wednesday's blizzard, was opened yesterday. Other sections of the road are still tied up. Over a thousand shovellers are at work.

PULP AND PAPER BULK OF EXPORT TO UNITED STATES

Wood and Wood Products Greatest Contributors to Increase in Canada's Export Business.

BIG GAIN.

OTTAWA, March 31.—(Canadian Press)—Newsprint, wood pulp and lumber are the chief products that contributed to the increase in Canada's exports to the United States for the eleven months of the present fiscal year as campared with the corresponding period for the last fiscal year. The group of wood, wood products and paper, to which these articles belong account for more than half of the total increase of $63,000,000 in our total exports to the American republic.

The remainder of the increase was pretty well scarttered through the entire list, except that there was a failing off in the exports of agricultural and vegetable products.

Canada's total exports to the United States for the eleven months just passed were $330,000,000 as compared with $267,000,000, approximately for the corresponding period o the year previous, while the exports of the wood products group went up from $133,000,000 to $169,000,000. The next largest rise as between these two periods, was in nonferrous metal products, which increased from $13,000,000 to $24,000,000. Animal products on the same comparison, went up from $44,000,000 to $51,000,000 while agricultural and vegetable products fell from $46,000,000 to $40,000,000 approximately.

The increase in imports as between the same two periods was much smaller than in the exports. For the eleven months ending February 1922, the total imports were $461,000,000 and for the eleven months just closed they were $477,000,000. The increase in imports of iron and its products was alone greater than the increase in imports as a whole, this group rising from $88,000,000 to $108,000,000 as between the two periods under comparison. There were increases also in fibres and textiles and in nin-ferrous metals; while there were countervailing decreases in agricultural and vegetable products on animals products and in non-metallic mineral products.

LAKEFIELD PERSONALS.

LAKEFIELD, March 31.— Miss Irene Madill of Peterborough, is spending the Easter vacation with her parents in the village.

Miss Florence Hewitt, of Bishop Bethune College, Oshawa, is with Mr. and Mrs. J. C. Strickland for the Easter vacation.

S. E. White is visiting friends in Bolton for Easter.

Miss Doris Burgess of Peterborough is in the village for the Easter vacation with her parents, Mr. and Mrs. Frank Burgess.

Mrs .W. Blewett of North Monaghan, was a visitor to the village for the holiday.

Miss Winifred Sage is spending the holidays with her parents in Smith

Dr. H. E. Moore was a visitor to Peterborough on Thursday.

Arthur E. Webster was in Peterborough on Thursday.

Miss Elsie Kidd of the Peterborough Normal school, is a holiday visitor to her parents, Mr. and Mrs. A. J. Kidd.

Miss Atwood was in Peterborough on Thursday.

Eric Fawcett is spending a few days in Peterborough with his father.

Miss Hilda Bullock, who is attending High school in the village, is at her home in Young's Point for the vacation.

Mr. B. Q. Dench was a visitor to Peterborough on Thursday.

Mr. Sherman Hill was in Peterborough on Thursday.

Miss Veronica Johnston of Peterborough Normal school, is spending the holidays with her parents, Capt. and Mrs. Johnston.

Miss Electa Preston of the Peterborough Normal school, is a holiday visitor to her parents, Mr. and Mrs. Geo. Preston.

Miss Marjorie Laing of Toronto, is the guest of Mr. and Mrs. S. Hunter for the holiday.

Miss Clara Young, of Young's Point, was in the village on Thursday.

W MacDonald spent Thursday in Peterborough.

Gratton Kemp of the Peterborough Normal school, is spending the Easter vacation with his parents, Mr. and Mrs. H. Kemp.

R. H. Knox was in Peterborough on Thursday.

Miss Winifred Batten is spending her vacation with her parents at Hall's Glen.

H. E. Peacock was a visitor to Peterborough on Thursday.

Mrs. Fawcett returned to the village on Thursday after a few days' visit to Peterborough.

Miss Corkery is spending the Easter vacation with her parents in Peterborough.

Mrs. Elmsley was a visitor to Peterborough on Thursday.

Miss Verna Burgess of Peterborough, is a holiday visitor to the village.

Miss Mina Young of Peterborough Normal school, is spending the vacation at her home in the village.

George Sherin of St. Andrew's College, Toronto, is at his home in the village for the Easter holidays.

Miss Mildred Bailey of Toronto University, is spending the vacation with her parents, Mr. and Mrs. E. Bailey.

Donald Fitzgerald of S.P.S., Toronto, is a holiday visitor to his parents, Mr. and Mrs. H. G. Fitzgerald.

Renew Your Subscription

Out today

April Records

DANCE RECORDS, 10-inch double-sided, 75c

Honeymoon Chimes—Waltz	International Novelty Orchestra	19017
Waltzing the Blues—Waltz	Victor Arden, Phil Ohman and Their Orchestra	
That Da-Da Strain—Medley Fox Trot	The Virginians	19018
He May Be Your Man—Fox Trot	The Virginians	
After Every Party—Waltz	The Troubadours	19011
Don't Be Too Sure—Fox Trot	The Great White Way Orchestra	
Down in Maryland—Fox Trot	The Benson Orchestra of Chicago	19022
Georgia Cabin Door—Fox Trot	The Benson Orchestra of Chicago	
Aggravatin' Papa—Fox Trot	The Virginians	19021
Aunt Hagar's Blues—Fox Trot	The Virginians	
Fate—(When I Met You)—Fox Trot	Paul Whiteman and His Orchestra	19016
Lady of the Evening—Fox Trot	Paul Whiteman and His Orchestra	
Underneath the Mellow Moon—Waltz	Paul Whiteman and His Orchestra	19019
Wonderful One—Waltz	Paul Whiteman and His Orchestra	
Music—Fox Trot	Melody King's Dance Orchestra	216397
Burning Sands—Fox Trot	Melody King's Dance Orchestra	

LIGHT VOCAL SELECTIONS, 10-inch double-sided, 75c.

I Gave You Up Just Before You Threw Me Down (Duet)	Rachel Grant-Billy Murray	19023
Wanita (Wanna-eat-a)	Billy Murray	
Honeymoon Time	Alice Green-Lewis James	19020
In an Old Rose and Lavender Shawl	Lewis James	
Kentucky Babe	Shannon Quartet	19013
Little Cotton Dolly	Shannon Quartet	
It's a Windy Night To-night	"Red" Newman	216398
Stony-Broke in No-Man's Land	"Red" Newman	

10-inch double-sided, $1.25

I Love a Little Cottage	Lambert Murphy	45345
Lorna Doone	Lambert Murphy	

INSTRUMENTAL, 10-inch double-sided, 75c.

Sallie Gooden (Country Dance) (Violin Solo)	A. C. (Eck) Robertson	18956
Arkansaw Traveler (Country Dance) Henry C. Gilliland-	A. C. (Eck) Robertson	
Liebesfreud (Love's Joy) (Xylophone Solo)	George Hamilton Green	19014
Fair Rosmarin (Schön Rosmarin) (Xylophone Solo)	George Hamilton Green	

12-inch double-sided, $1.50

Faust—Ballet Music (Dance of the Trojan Maidens)	Victor Symphony Orchestra	35720
Faust—Ballet Music (Dance of Phryne) (Gounod)	Victor Symphony Orchestra	

10-inch double-sided, $1.25

Romance ("From Suite for Two Pianos")	Guy Maier and Lee Pattison	45346
A Jazz Study (a)—Rolling Fire (b) (Duet for 2 Pianos)	Guy Maier and Lee Pattison	

RED SEAL RECORDS, 10-inch, $1.50

William Tell—Selva Opaco (Deep Shaded Forest) Act II (Soprano) (In Italian)	Frances Alda	66134
The Snow-Maiden—I Know the Song of the Lark (Soprano) (In French)	Lucrezia Bori	87356
Nina (In Italian)	Enrico Caruso	87358
William Tell—Resta Immobile (Baritone) (In Italian)	Giuseppe de Luca	66133
Ye Who Have Yearned Alone (Tschaikowsky) (Soprano)	Geraldine Farrar	87357
I'm in Love (From "Apple Blossoms") (Violoncello)	Hugo Kreisler	66116
Kashmiri Song ("Pale Hands I Loved") (Baritone)	Reinald Werrenrath	66132
Les Préludes—Part 4 (Symphonic Poem No. 4) (Liszt)	New York Philharmonic Or.	66131

12-inch, $2.25

Les Préludes—Part 3 (Symphonic Poem No. 3) (Liszt)	New York Philharmonic Orch.	74783
Invitation to the Waltz (Piano) (Weber)	Alfred Cortot	74798
William Tell—O Muto asil del pianto (Oh, Blessed Abode) (Italian)	Giovanni Martinelli	74800
Romance in G (Violin) (Svendsen)	Erika Morini	74797
Nocturne in E Flat (Chopin)	Olga Samaroff	74799

12-inch, $2.50

William Tell—Troncar suol di (Rossini) (In Italian)	De Luca-Mardones-Martinelli	95213

"His Master's Voice" Victor

BETHEL PERSONALS.

BETHEL, March 31.—Miss Effie Reid of Peterboro spent the week end with her parents, Mr and Mrs. B. Reid.

Mrs. H. McKay and Miss Lila spent Friday in Peterboro.

Mr. Edwin Fife P. Armstrong, A. Evans spent a couple of days in Sarnia on business.

Mr. Ernest Fife spent the week end visiting friends in Peterboro.

Mr. and Mrs. H. Reid spent Monday afternoon in Keene.

Mr. and Mrs. L. Fife of Norwood were the guests of Mr. and Mrs. H. McKay, Wednesday.

Master Clifford Fife is quite ill with the flu.

Mr. Fred Nelson spent the week end with his parents, Mr. and Mrs. J. Nelson.

Mr. A. Evans was in Peterboro on Friday on business.

"It Doesn't Take A Minute to prepare a cup of 'Allenburys' Milk-Cocoa"

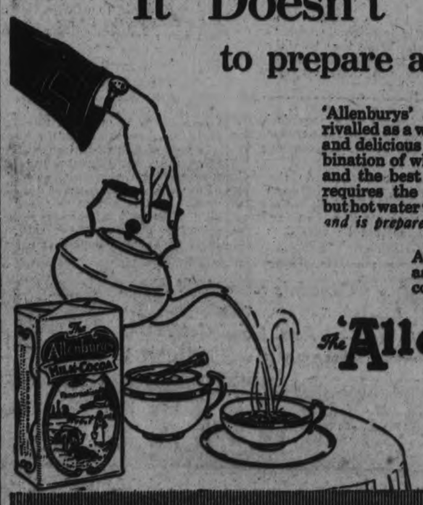

'Allenburys' Milk-Cocoa is unrivalled as a wholesome, nourishing and delicious beverage. As a combination of whole cream, pure milk and the best cocoa obtainable, it requires the addition of nothing but hot water with sugar to sweeten, *and is prepared in a minute.*

In process of manufacture it is pancreatised (partially pre-digested.) This prevents the difficulty of digestion so often experienced with ordinary cocoa. Mothers will find it the ideal beverage for children at breakfast or lunch, after school or at the evening meal.

Also excellent for adults to take before retiring, as it causes no digestive unrest; and provides welcome addition to diet of invalids or dyspeptics.

The 'Allenburys' MILK-COCOA

Sold in packages at drug stores and grocery stores.
Also served at leading restaurants and lunch rooms.
Ask for 'THE 'ALLENBURYS' MILK-COCOA.

102

The Examiner's Pictorial Page

English ladies are beginning to take up rowing energetically. The photo shows a group from the Cecil Rowing Club.

A golflex tailored street suit of imported fabric in black and white effect.

Lady Bowes-Lyon, fiancee of the Duke of York, is commissioner of the Glamis Girl Guides, who recently held a presentation ceremony in honor of her coming wedding.

A rich looking summer outfit with heavy crepe blouse. The striped shoes are the latest note in the fashion world.

Maude Howell of the "Green Goddess" is believed to be the only woman stage manager in the world. She expects to invade England shortly.

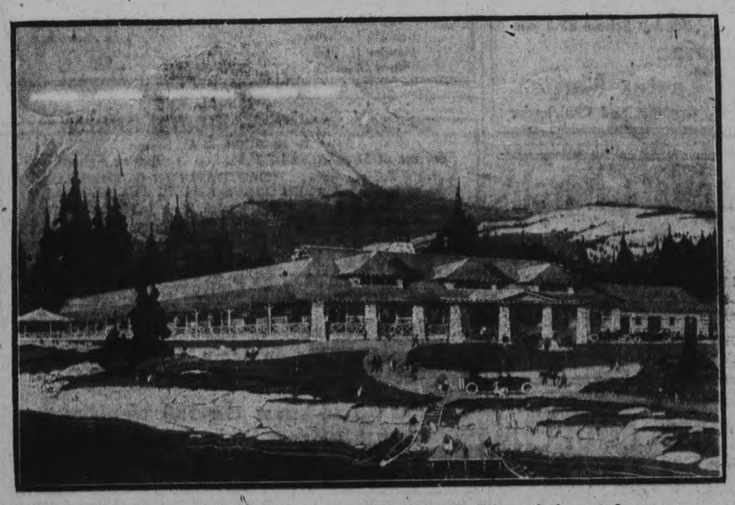

"The old man" of the Colin Range in the Canadian Rockies with the new Jasper Park Lodge in the foreground.

The Prussian general, Von Mudra, who according to reports has been arrested by the French.

Elinor Glyn picks Orville Caldwell, shown above, as the handsomest man on this continent. The choice is not unanimous.

A concrete example of the economic pressure France has on Germany. British coal being unloaded in Hamburg. Over a million tons have been shipped during the past year.

W. E. Stevenson of Balliol College, winning the quarter mile at the Oxford sports.

Announcing the arrival of the King Tut doll, which is expected to be very much in evidence this coming summer.

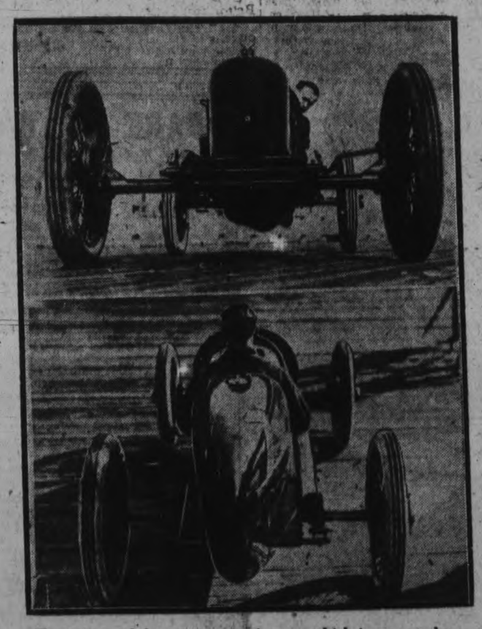

Two views of the one-man racing car which is expected to create a sensation on the track.

A watch which, it is said, formerly belonged to Napoleon Bonaparte has now been discovered in New York.

Landing a steel head trout at Puget Sound. The season is just opening and western fishermen are preparing to land the biggest yet. The one shown is six pounds.

A forgotten fleet. The old flagship Australia and several destroyers lying out of commission in Sydney harbor.

Church on Easter

U.S. AND JAPAN WILL DISCARD CHINA TREATY

Lansing-Ishii Agreement of 1917 Was the Cause of Much Controversy.

TO CLEAR SITUATION.

WASHINGTON, March 31. Canadian Press. — Cancellation of the famous Lansing-Ishii agreement of 1917, by which the United States recognized the "special interests" of Japan in China, has been agreed upon and will be announced formally by the two governments at an early date.

Under present plans the official announcement will be made simultaneously in Washington and Tokio, as a notice to the world that the United States and Japan have cleared the slate of the last ambiguity in the in the formal agreements bearing on their relation to the problems of China, and have reached a complete clarity of understanding to equal opportunity and the open door.

From the day it first was communicated to the Chinese government, agreement now consigned to the diplomatic scraphead has been a source of controversy and misunderstanding, not only on the part of Chinese statesmen but between the United States and Japanese governments themselves. Negotiated in secrecy, it first was communicated to Pekin by the Japanese in a form which was accepted as implying a recognition of Japanese "paramouncy" in China.

That interpretation was denied steadfastly by the United States and the dispute over the exact meaning of the document never was settled.

With cancellation of the agreement United States and Japanese relations in the Far East revert to the basis of parity laid down in the Root-Takahira agreement of 1908 and reaffirmed and broadened by the nine-power treaty signed at the Washington Arms conference by the United States, Japan, Great Britain, Fance, Italy, Belgium, The Netherlands, Portugal and China.

In place of the agreement in the Lansing-Ishii document that the government of the United States recognizes that Japan has special interests in China, particularly in the part to which her possessions are "contiguous," will stand the language of the Washington treaty which says:

"The contracting powers * * * agree that they will not seek, nor support their respective nationals in seeking any arrangement which might purport to establish in favor of their interests any general superiority of rights."

It is understood that the advisability of cancelling the much controverted Lansing-Ishii agreement was called to the atttenion of the Tokio government by Ambassador Charles B. Warren, soon after he went to Tokio, and that he followed up and concluded the negotiations before his recent withdrawal from the diplomatic service.

DROP POPULARITY BONAR LAW POWER

The Press. Exists on Starvation Rations So Far as News is Concerned

LONDON, March 31.—(Canadian Press Cable.)—"I say frankly I will make no bargain with the press," declared Bonar Law on assuming the Premiership. The Pall Mall Gazette thinks he went too far and it ascribes the Government's present slump in popularity to the wall of silence which has gorwn up between the public and its rulers.

"The Coalition may have been injudicious in some of its dealings with the press, but its successors have gone to the extreme in the boycott of its facilities," the Gazette says. "The vow of silence and mystery appears to be imposed in all departments from one end of Whitehall to the other."

It is quite true that journalists have forsaken Downing street in despair. Since Lloyd George's departure each government department has regained its old style of responsibility and officials have largely resumed their pre-war attitude towards the press that they are not there to give out interesting newspaper items. Accordingly the news hunter is blandly informed whenever he makes an enquiry, that no information is available on that particular subject, nor, as he finds out, on any other which his ingenuity can produce. On the other hand, when Lloyd George insisted on holding all the strings everything went to Downing street, where the Premier had astute secretaries wit ha keen sense of news and eager to use it. Bonar Law cares nothing for newspaper publicity, although possibly he is more tolerant than Mr. Asquith who hardly conceals his detestation of the interview Hunter.

Parliamentary correspondence of the bright, snappy kind has fallen on rather lean times and the complaint is made that the Conservatives, as a whole, have not the sense o fthe value of publicity possessed by the Liberal or Labor parties.

RURAL CREDITS NOT A SUCCESS

Problem Will Now Be Put Up to the Federal Government.

TORONTO, March 31 (Canadian Press). — While rural credits have been established in a number of Provinces by the Provincial Governments, the system is not working out to the entire satisfaction of the Canadian Council of Agriculture, and because of that problem will not be put up to the Federal Government to see if Canada can establish some system of Federal aid, such as systems which are in force in the United States, Australia, or New Zealand. With that end in view, a resolution was adopted at yesterday's meeting of the Canadian Council of Agriculture to the effect that the Dominion Government be urged to introduce at the present session of Parliament a measure to provide adequate rural credits on long term farm loan basis.

Officers elected were:

President W. A. Amos, president of the U. F. O.

Vice-president, C. H. Burnell, president of the U. F. M. Executive.

J. A. McHarg, C. Rice Jones, G. F. Chipman, A. J. M. Poole, and H. W. Wood.

SENTENCED TO HANG

STETTLER, Alta., March 31. Canadian Press. — Fred Kolvin was found guilty by a jury on Thursday night of the murder of John Kaslanko, and was sentenced by Mr. Justice Simomns to hang at Fort Saskatchewan, on June 23rd next. The deliberations of the jury lasted for five hours. The accused took the sentence stoically, and showed no emotion.

CAMPBELLFORD TO HAVE A MEMORIAL

I.O.D.E. Leaders in Movement to Erect a Suitable Memorial to the Soldier Dead.

CAMPBELLFORD, March 31.—R. M. Best, representing the McCallum Granite Co. Ltd., of Kingston, was in town this week on business in connection with the proposal to erect a memorial to the soldiers from town and district who lost their lives in the Great War. Mr. Best is a former resident of Campbellford, being a son of R. H Best, at one time in business here but, who now resides in Cobourg. The son spent four and a half years overseas, rising to the ranks of Captain.

Mr. Best called on several of the Councillors and other leading citizens and it is likely that this matter will be taken up by the town fathers at an early date. The Daughters of the Empire are the leaders in the movement to erect a memorial and now have on hand a fund amounting to $1,200 for the purpose. Of this they raised $700 by their own exertions, the balance being a grant made by the Council at the beginning of the year. This society also took up with the Government the matter of a location for the proposed memorial and have secured permission to erect it at a designated point on the land which the Federal authorities purchased some time ago as a site for the new post office.

The balance of the money that will be required for a memorial suitable for the object in view may be raised either by public subscription or by further grants from the Town and Seymour Councils, this money to be secured by the issue of debentures approved by a vote of the taxpayers.

Standing of United Counties.

County Auditors J. H. Bedford of Codrington and J. N. McGill of Millbrook have completed their audit of the accounts of the United Counties of Northumberland and Durham for 1922. They report that everything in good shape in both the county treasurer's and superintendent of roads departments. The total payments for the year were $594,494.47 and as the receipts from all sources amounted to $601,374.99 there is left in the ban ka balance of $6,430.52. The amount spent on county roads, $129,023.17 and on provincial highways, $71,031.13. The sum of $16,979.56 was spent on the House of Refuge and $11,285.00 into the Mother's Alowance fund. Maintaining the schools of the two counties called for an outlay of $123,832.08.

The net debenture debt is reported as small for counties of the size and width of Northumberland and Durham being only $36,633.76. A sinking fund amounting to $20,018.26 has been invested and the bulk of this is invested in victory and war bonds which bear 5½ per cent interest; leaving the counties a clear profit of one per cent as the inteerst note on the debentures is only 4½ per cent.

Personals.

Mr. and Mrs. George Thring are spending the holiday with friends in Tillsonburg.

Councillor W. H. Carter is visiting friends in Toronto.

TYPHOID OUTBREAK COCHRANE SPREADS

Ten More Nurses Are Being Sent to Stricken Town From Toronto.

TORONTO, March 31 (Canadian Press). — Dr. J. W. S. McCullough, chief health officer for Ontario, stated last night that the typhoid outbreak at Cochrane, Ontario, was growing worse, 28 new cases having been reported in the last 24 hours, bringing the total to 492 cases.

He added that ten more general nurses were being sent from Toronto and six additional public health nurses and doctor.

Previously a doctor and 21 general nurses had been despatched to Cochrane by Dr. McCullough on the request of the town, as well as four public health nurses and a supervisor.

The First Easter

IN the end of the Sabbath, as it began to dawn toward the first day of the week, came Mary Magdalene and the other Mary to see the sepulchre.

And, behold, there was a great earthquake: for the angel of the Lord descended from heaven, and came and rolled back the stone from the door, and sat upon it.

His countenance was like lightning, and his raiment white as snow:

And for fear of him the keepers did shake, and became as dead men.

And the angel answered and said unto the women, Fear not yea: for I know that ye seek Jesus, which was crucified.

He is not here: for he is risen, as he said. Come, see the place where the Lord lav.

And go quickly, and tell his disciples that he is risen from the dead; and, behold, he goeth before you into Galilee; there shall ye see him: lo, I have told you.

And they departed quickly from the sepulchre with fear and great joy; and did run to bring his disciples word.

And as they went to tell his disciples, behold, Jesus met them, saying, All hail. And they came and held him by the feet, and worshipped him.

Then said Jesus unto them, Be not afraid: go tell my brethren that they go into Galilee, and there shall see me. — St. Matthew XXVIII., 1-10.

PRESBYTERIAN CHURCHES

St. Andrew's JAMES ROLLINS, B.A., Minister

Cor. Rubidge and Brock. SERVICES 11 A.M. and 7 P.M.

11 a.m.—EASTER COMMUNION.
7 p.m.—EASTER SERVICE.
Special Music.
The Minister Will Conduct the Services.

Evening Music:

"King of Kings" - - - Simper
Miss Ina Allen and Choir.
"I Know That My Redeemer Liveth" (Messiah) - Handel
Miss Kathleen Gorrie.
"Hosanna" - - - Granier
Mr. Humpage.
"Resurrection Morn" - - - Roekel
Mr. Carlisle and Choir.
Postlude - "Hallelujah" (Messiah) - Handel

Miss Kathleen Gorrie, Soloist
Mr. John Crane, Director of Music
EXCELLENT CHOIR A FRIENDLY CHURCH

KNOX REV. JAS. A. MacKENZIE, B.A., B.D., Minister

11 a.m. "The Resurrection Joy"
7 p.m. "Easter Song Service"

Mr. J. A. Jeffries, Organist and Choirleader

"GIVE TO OUR GOD IMMORTAL PRAISE"

St. Paul's REV. ROBERT POGUE, Minister.

Cor. Water and Murray Streets.
"A Church For All"
The Minister will Preach at Both Services.
Public Worship at 11 a.m. and 7 p.m.
Sunday School at 3 p.m.

Morning:—Communion
Evening:—Special Easter Music

Mr. Martin Chenhall, A.R.C.O., Organist and Choirleader

Murray St. Baptist Church

11 a.m.—"The Resurrection and Its Consequences."
7 p.m.—"The Power of the Resurrection."

REV. JOSEPH L. GILMOUR, M.A., D.D., of Toronto, one of the foremost men of the Baptist Church, will Preach at Both Services, and very inspiring messages may be expected.

The Ordinance of the Lord's Supper will be observed at the Close of the Morning Service.

PARK ST. BAPTIST CHURCH

REV. W. E. MORROW, B.A., Pastor - 188 Stewart St.

11 a.m. "The Resurrected Life"
3 p.m. Sunday School and Bible Classes
7 p.m. "Two Men and a Stranger"
LORD'S SUPPER AFTER EVENING SERVICE

BRIGHT SONG SERVICE AT 7. COME AND SING

SEVEN DEAD

(Continued from page 3.)

Mrs. F. S. Hemminger, wife of a local attorney, who, with her two small children, met death in the automobile, had started on an errand in the country. She had planned to meet her husband at his office later, and he was awaiting her when he received a request to identify the bodies of his family at a morgue.

Besides the three occupants of the automobile, the dead were, two members of the train crew, one passenger and a negro who was riding "blind baggage" on the train.

The occupants of the automobile were instantly killed, as were most of the others.

That more were not killed was attributed to the fact that the Pullman coaches were of steel construction and did not crumple up, despite the fact that their trucks were torn away and they were piled against the overturned locomotive. Portions of the automobile and its occupants were carried for more than a block. The track was torn up for a city block and traffic blocked. The Big Four routed trains on its Cleveland division over the Hocking Valley Railroad the remander of the day.

FREE STATERS HAVE A DIFFICULT JOB.

BELFAST, March 31.—(Canadian Press)—The newly established Free State Customs officials on the Ulster border are faced with a problem of some magnitude in the Fermanagh region. Secres of families living on the islands in Lough Erne which covers a large part of Fermanagh, for generations, have been accustomed to outwit the authorities by making "poteen," or illicit whiskey, and transporting it in boats to the mainland.

This traffic has been greatly checked by the Ulster special constabulary, but occupants of the region declare that unless the Free State puts a fleet of revenue cutters in Lough Erne, there is nothing to prevent the smuggling of dutiable goods from the Free State counties of Cavan, Leitrim and Donegal into Fermanagh by water.

ACCUSED OF THEFT OF FUNERAL COACH

Old Dobbin Balked at the Critical Moment—Arrests Followed.

NEW YORK, March 31 (Canadian Press). — Accused of the theft of a funeral coach, and with attempting to sell it to its owner, Andrew Devlin, an undertaker, for $100.00, three men, who said they were John Carroll, 29, Daniel Flemming, 33, and Tom Williams, 28, were locked up yesterday.

They might be at liberty, the police say, if Mike, the horse drawing the coach, had not balked at the moment Detectives Appel and O'Connell came into sight and helped the trio to coax Mike along.

SUGAR GAMBLERS ARE BLAMED FOR INCREASE

ST. AUGUSTINE, Flo., March 31 (Canadian Press). — Sugar gamblers are responsible for the rise in the price of sugar. This was the bold statement made last night by former Assistant Secretary of Commerce Claudius H. Suston, who is here on his way to Miami to have a conference with President Harding on the sugar situation.

The sugar ring may be charged wholly with the unwarranted rise in the sugar prices.

TRINITY METHODIST CHURCH

REV. A. J. LANGFORD, Pastor

11 a.m.—
"THE RISEN CHRIST AND THE WORLD OF TO-DAY."
COMMUNION SERVICE.
7 p.m.—"WHAT SHALL I DO WITH JESUS?"

A.M. Anthem—"He Is Risen" ..... Parks
Soloist, Miss I. Black.
Soprano Solo—"The Resurrection Morn" ..... Rodney
Mrs. George H. King.
Quartette—"The True Easter" ..... Excell
Mrs. Doig, Mrs. Kitney, Mr. Turner, Mr. Baldry.
P.M. Anthem—"Lo! The Tomb is Empty" ..... Broome
Soloists, Mrs. Doig and Mrs. Kitney.
Soprano Solo—"Christ Is Risen" ..... J. Prindle Scott
Mrs. George H. King.
Anthem—"On Wings of Morning Borne" ..... Miller
Male Quartette—"O Wondrous Cross" ..... Myers
Messrs. Fenton, Turner, Ridyard, and Baldry.
Geo. H. King, Organist and Choir Leader - Mrs. King, Soloist

GEORGE ST. METHODIST CHURCH

REV. W. HAROLD YOUNG, M.A., B.D., Pastor

Easter Services

Sunrise Service, 7.15 a.m. Fellowship Service, 9.45 a.m.
11 a.m.—Sacrament of the Lord's Supper
And Reception of Members
7 p.m.—Easter Choral Service

An unusual program by the Choir of Anthems, Solos, etc., filled with the spirit of Easter triumph.

A short address will be given by the Pastor.

At Both Services Tomorrow
ALBERT GREENLAW
of Detroit, will sing and with Mr. Renwick will give a
RECITAL OF VOCAL AND ORGAN MUSIC
at 6.40 p.m.

Soloists for Tomorrow:—
Dorothy Allan Park
Elva McIntyre
Kenneth McCannon
Maurice H. Park
Albert Greenlaw
Organist and Musical Director J. H. Renwick
Come Early

Mark Street Methodist Church

REV. G. E. ROSS, M.A., Pastor.
Services at 11 A.M. and 7 P.M. Sunday School 2.45
Morning Subject - "DAY DAWN IN GETHSEMANE."
Evening Subject - "THE GRAVE AMONG THE FLOWERS."
Sunday School 2.45 V. Beorman, Choir Leader and Organist

Bethany Tabernacle

Special Easter Messages on the Resurrection, its Subjects, Order, and its Consequences.

If you would know the full significance of this Great Bible theme hear these Messages

GOSPEL HALL

TO-MORROW Will Be a Good Day at the HALL.
11 a.m.—THE LORD'S SUPPER.
3 p.m.—SUNDAY SCHOOL.
7 p.m.—EVANGELISTIC MEETING.
MR. J. A. ORTON, of Orillia, Will Be the Speaker.
A Hearty Welcome to All.

ANGLICAN

ST. JOHN'S CHURCH
REV. R. C. BLAGRAVE, D.D., Vicar
Rev. O. G. H. LLOYD, Assistant.
EASTER DAY.
7 a.m., Holy Communion.
8 a.m., Holy Communion.
11 a.m., Choral Communion and address by the Vicar.
3 p.m., Children's Service.
7 p.m., Evensong. The Vicar will preach.
R. J. Devey, Organist and Choirmaster.

ALL SAINTS' CHURCH
Corner Rubidge and Sherbrooke.
REV. R. B. GROBB, M.A., RECTOR
EASTER DAY.
8 a.m., Holy Communion.
11 a.m., Easter Service.
Preacher, THE RECTOR.
3 p.m., Young People's Service, with an address by MR. M. N. CLARK.
7 p.m., Evening Service.
Preacher, THE RECTOR.

ST. GEORGE'S CHURCH.
South Peterborough — George and Braidwood.
Rev. W. R. Courage, Rector.
EASTER DAY.
8.30 a.m., Holy Communion.
11 a.m., Holy Communion.
7 p.m., Evensong.
"Resurrection."

ST. LUKE'S CHURCH
Ashburnham — Peterboro East.
REV. GEO. J. BOUSFIELD, B. A., RECTOR.
EASTER DAY.
Holy Communion, 7 a.m.
Holy Communion, 8 a.m.
Holy Communion, 11 a.m.
Children's Service, 3 p.m.
Evensong, 7 p.m.

ST. JAMES' METHODIST.
Minister, J. F. Chapman, B.A., 163 Romaine Street.
11 a.m., Easter Messages.
2.30 p.m., Sunday school.
7 p.m., Easter Messages.
Mr. Leslie Unitt, Organist and Choir Leader.

ROMAN CATHOLIC

ST. PETER'S CATHEDRAL.
There will be three masses celebrated. Low masses at 8 a.m. and 9.15 a.m., High Mass at 10.30 a.m. At 7 p.m., Vespers and sermon.

MISCELLANEOUS

TRUTH MISSION.
Near the Corner of Hunter and Water Streets.
REV. DAVID McKEE, PASTOR.
9.45 a.m., Mission school.
11 a.m., Morning service.
"Waiting for the Day."
7 p.m., Evening service.
"His Resurrection Life."
The Lord's Supper at 12 a.m.
Bible reading in the pastor's house every Monday evening. All are welcome.

ASSEMBLY HALL.
George Street, First Floor Old Opera House Building.
Breaking of Bread, 11 a.m.
Sunday school, 3 p.m.
Gospel Meeting, 7 p.m.
The public are cordially invited to attend these meetings.
For by grace are ye saved through faith; and that not of yourselves: it is the gift of God: not of works, lest any man should boast.—Eph, ii:8, 9.

STORE OPENS 9 A.M.
CLOSES SATURDAY 9.30 P.M.

The GRESSMAN Company Limited

50c Mid-Day Lunch Served In Tea-Room, 11.30 a.m. to 2 p.m.

The Three-Day Easter Festival

Ends Monday at 5.30 p.m.

Fashion's Favored Modes for Easter

Many Novelty Spring Suits to Choose From

$29.75

Poiret Twill—Tricotine
STYLES
Russian Blouse—Box Cape Effects

Naturally you would not expect to find such Suits at this low price, but we wished to surprise the Peterborough folks, and you will be agreeably surprised at the wonderful values these Suits show. The styles are correct and in good taste, the materials excellent and the trimmings mostly braid and embroidery. Collars show both Tuxedo and Bromley styles.

New Hosiery for Easter

Pure Thread Silk Hose Niagara Maid

99c Pair
3 Pairs $2.85

SUBSTANDARDS

Many women are finding these Hose just fill the bill for all-round year wear. True, there are substandards, but in many cases in name only. Colors are black, brown, silver grey and white, and in all sizes.

Silk and Wool Hose with Embroidered Clocks, $1.48 Pr.

If you prefer Hose of a heavier quality than silk, then perhaps you will be interested in these silk and wool variety. Pretty two-tone colors in brown and white, black and white and brown and blue.

A New "Bertha" for Easter

Metallic Lace for "Berthas"

$1.79 Yd.

A new low price for these pretty Laces which are quite the rage. In the assortment you will find flame, orange and gold on black net, silver in white net and brown on brown net. All good widths, and you will be surprised what a difference a Bertha will make to that dress.

Berthas of Net Lace 89c

All ready to put on your dress, and you will be delighted with the many pleasing patterns which we have for your inspection. A pretty cream shade of lace is used in their making. Better come in tonight and look them over.

A Fresh Group of
Black Satin Slippers
JUST UNPACKED

$6.00
PAIR

A comfortable made Slipper with a satin covered low heel, finished with one strap, turned soles, and made in a well shaped last which finds many friends.

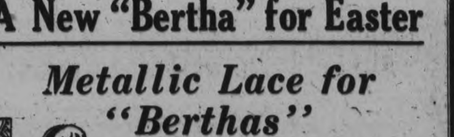

Hundreds of Yards of New Scotch Ginghams "Greenlees"

44c Yard

Time was when Gingham was considered merely a dress fabric. Now it is used for curtains, draperies, etc. This new addition to our already large stock of "Greenlee's" Ginghams makes it a mighty selection. Many new colors in a multitude of plaided and checked effects.

Saturday Night in Bargain Annex—6.30 to 9.30

59c Drop Stitch and Plain Knit SILK HOSE **59c**

Well made Silk Hose with double soles, heels and toes, in both drop-stitch and plain knit styles and in colors of black, brown, silver grey and white. You may purchase as good Hose, but you will surely pay a lot more than the price we ask during this Three-Hour Sale.

MAKE THE BACKYARD PAY

Tomatoes, Eggplant, Peppers

By W. R. BEATTIE.

Tomatoes, eggplant and peppers are a group of crops belonging to the nightshade family, and closely related to the Irish potato, that has become quite important among garden crops within the past half century. These crops are well adapted to the small garden as comparatively little space is required to provide for the needs of the ordinary family. Tomatoes are the most important of the three and can be grown over a wide range of territory and on almost any type of soil. Eggplant is difficult to grow in many sections. Peppers, like tomatoes, can be grown almost anywhere with proper care.

Tomatoes do best in the home garden where the plants are started indoors, transplated to pots or plant bands, grown for a time in the hotbed or coldframe and then planted in the garden after danger of frost is past. In the small garden the tomato plants can be set 18 by 36 inches and trained to a single stem tied to stakes. In this way a large number of plants can be grown than where the plants are allowed to grow naturally on the ground, the fruit is cleaner and there is less trouble with the fruit rotting in damp weather.

Care in Pruning.

In pruning all side shoots are removed, care being taken not to mistake the blossom or fruit clusters for side shoots. The blossom clusters come on the smooth side of the stem while the shoots or branches appear in the little pocket formed where the leaf attaches to the stem. Any soft string or even strip of old muslin will answer for tying the tomato vines to the stakes or trellis. About four or five prunings and tyings are necessary, the main object being to do the work on time to prevent the side shoots becoming too large.

Eggplant is grown from seeds the same as tomatoes, but the plants are very delicate and require plenty of heat. The little insects known as flea-beetles are very fond of eggplant leaves. When the grower notices his plants looking thin and sickly, he may find that the under sides of the leaves are eaten away and there are numerous small holes clear through the leaves.

Dusting the plants with air-slacked lime is reasonably effective in driving these beetles away. Dusting with nicotine sulphate dust is also effective, likewise spraying the plants with arsenate of lead at the rate of one ounce of the paste form to a gallon of water to which a little lime is added to prevent the arsenate of lead burning the leaves.

Rich, Moist Soil.

Eggplant requires a very rich soil and plenty of moisture. However, the plants will not do well on wet or poorly drained soil.

Peppers should be started in the house about four weeks before the tender plants can be set outdoors. The plants should be handled in about the same way as tomato plants and will withstand about the same degree of exposure.

Ten or a dozen plants will furnish plenty for the ordinary family and are decidely worth while in the home garden.

YOUNG'S POINT

YOUNG'S POINT, March 31. — Miss Edna Frankish, of Douro, spent the week-end visiting friends in Peterborough.

Mr. Jim Raddon is spending the holidays with his parents in Norwood.

Messrs. H. Mallory and B. Preston of Selwyn passed through the village on Thursday.

Mr. Ottis Northey, of Smith, was in the village on Thursday.

Mr. Art. Montgomery, of Lakefield, was in the village on Thursday.

Mr. R. H. Alford, of Lakefield, passed through the village on Thursday, en route for Burleigh.

Misses Clara and Kathleen Young were in Lakefield on Thursday.

Miss Kathleen Rankin is spending the holidays at her home in Toronto.

Master Dave Farrow was in Lakefield on Thursday.

Messrs. Robert Mace and Bernal Harvey were in Lakefield on Thursday.

Misses Marie and Helen Charlton, Bessie Wilson, Margaret Young, and Hilda Bullock, who are attending Lakefield High School, are home for the Easter vacation.

Mr. Harry Ayotte, of Oshawa, is spending a few days in the village.

MEMORIAL TO CANADIANS TO BE BUILT IN LENS

MONTREAL, March 31.— Rev. Canon Shatford, chairman of the Canadian Vimy Memorial church, has received through the French Consul General here a letter from Raymond Poincare, Premier of the French Republic, to the following effect:

"Mr. Chairman:

"I have been informed of the admirable effort accomplished by the Reformed churches of Canada on behalf of the Canadian Vimy Memorial church.

"No project will be more touching than the plan of rebuilding in Lens a Memorial church to the sixty thousand Canadian soldiers who died at the Vimy, on that ridge where their last gaze fell on the ruined city, to regain which they were laying down their lives.

In a few months the Canadian pilgrims visiting that hallowed mount which still bear the traces of bloody battle will also gaze down upon the city of Lens, no longer a heap of smouldering ruins, but a garden of bright tiles and new homes. They will catch sight of the roof of your memorial church, and in that building will see a symbol of the ideal for which their heroic kinsfolk suffered and died.

"Please accept my thanks for yourself and for the members of your committee. The people of France will never forget the help received from the people of Canada and will see in your memorial church a lasting testimony to an everlasting fraternity.

"Be it your pleasure to receive, Mr. Chairman, the assurance of my distinguished considerataion.

(Signed) "Raymond Poincare".

ASTHMA USE RAZ-MAH

No Smoking—No Spraying—No Snuff Just Swallow a Capsule

Restores normal breathing, stops mucus gatherings in the bronchial tubes, gives long nights of quiet sleep; contains no habit forming drug. $1.00 at your druggists. Trial free at our agencies or write Templetons, 142 King W., Toronto. R10

RAZ-MAH

GUARANTEED RELIEF

For sale by McDermid & Jury, E. L. Payne, J. P. Bond, Warne Drug Co., Limited.

DYE SKIRT, COAT DRAPERIES WITH DIAMOND DYES

Each package of "Diamond Dyes" contains directions so simple that any woman can dye or tint faded shabby skirts, dresses, waists, coats, sweaters, stockings, hangings, draperies, everything like new. Buy "Diamond Dye"—no other kind—then perfect home dyeing is guaranteed, even if you have never dyed before. Tell your druggist whether the material you wish to dye is wool or silk, or whether it is linen, cotton or mixed goods. Diamond Dyes never streak, spot, fade or run.

PUBLIC SCHOOL REPORT, HASTINGS.

Percentage of Marks and Standing Gained By the Pupils in Recent Exams.

Sr. IV—William McMillan 73, Ruby Cruickshanks 72, Lloyd Scriver 60, Fred Richardson 60, Walter Turner 45, Trevor Dodd 43, Clifford Scriver 41, Stuart Whitred 39, Yvonne Sharpe 36, Olive Abbott 26.

Absent for part—Irene Doughty, Emma Hubbs, Edna Brooks, Stella Dainard, Anetta Scriver, Kenny Cruickshanks.

Sr. III—Mary Fowlds 74, Lucy Ketchum 66, Thelma West 60, Myrtle Dodd 59, Jean Dodd 53, Effie Stewart 52, Pearl Abbott 49, Eddon Simpson 43, Hazel Waye 43, Edna Sharpe 40, Rita Devitt 38, Bertena Sharp 35, Gertrude Frank 37, Frank Hubbs, 37, William King 25, Everett Greives 17. Absent from part examination— Elizabeth Langley, Mayda Petersoil, John Stewart.

Sr. II—Edward Radford 70, Pearl Ketchum 57, Elva Killenbeck 53, Jean McKee 46, Clemmence Scriver 45, Frank Sargent 45, Jean Baker 43, Walter Scriver 42, Everett Whitred 42, Helena Smith 41, Cecil Scriver 37, Hyden Kelly 33, George Dainard 31. Absent from part examination—Ina Stewart, Harry Fowlds, William Mildenhall, Allen Hubbs: T. Chaplin, principal.

Junior Room.

Dorothy Kerr, Annie Spooner, Harry Simpson, Jack Prest, Howard Wilson, Dora Hubbs, Cyril Blackburn, Violet Langley, Alton Beavis, Myrtle West, Arthur Blackburn, Georgina Beavis.

Sr. I—Myrtle Clapper, Helen Rusaw, Oliver Devitt, Pansy Killenbeck, Stewart Blake, Aubury Doonan Evelyn Graham, Charles Graham, Thelma Richardson, Lillian Dodd, Leona Lawrence, Vivian Kerr, Lewis Brownell, Evelyn Douglas, Guy Willman.

Jr. I—Gerard Scriver, Cleveland Smith, Gilbert Fisher, Ernest Skinkle, Nicholas Dainard, Ted Prest Ernie Blackburn, Florence Mildenhall.

Jr. Pr.—Marie Scriver, Andrew McKee, Kenneth Doonan, Harry Ketchum.

C—Sydney Blackburn. Irene Sargent.

B—Muriel Bemrose, Harold Scriver, Francis Kennedy, Irene Simpson, Charlie Devitt, Edna Dodd, Hilda Radford, Jimmie Montgomery, absent.

A—Gordon Killenbeck, Kitchem Smith, Bernice Dainard Gwendolyn Sargent, Everett Skinkle, Harold Ellis, Clifford Blake, Madeline Dodd, absent, Billie Halstead, Clayton Radford.

Miss M. Speirs, assistant.

TRAINS CRASH IN RUHR.

BERLIN, March 31. — (United Press).—Eleven persons, including six Germans, were killed to-day in a crash of trains operated by French engineers in the Ruhr, according to the Frankfurter Zeitung's Gerolistin correspondent.

PERRIN'S DAIRY CREAM SODAS

Dainty And Delicious

NEWFOUNDLAND BLIZZARD TOOK A TOLL OF THREE LIVES

ST. JOHN'S, Nfld., March 31.—(Canadan Press.)—A blizzard that swept Newfoundland yesterday cost at least three lives, according to reports received here last night. Many outlying settlements had not been heard from.

At Three Harbors, between St. Johns and Cape Race, 60 miles from this city, three men who had gone into the interior to cut firewood, were overtaken by the storm and perished. Their names were given as Bruff, 60 years old; Raymond, 40 years old and Haves, 18 years old.

SPRING IMPURITIES DUE TO POOR BLOOD

A Tonic Medicine a Necessity at This Season

Dr. Williams' Pink Pills are an all-year-round tonic for the blood and nerves. But they are specially valuable in the spring when the system is loaded with impurities as a result of the indoor life of the winter months. There is no other season when the blood is so much in need of purifying and enriching, and every dose of these pills helps to enrich the blood. In the spring one feels weak and tired—Dr. Williams' Pink Pills give strength. In the spring the appetite is often poor—Dr. Williams Pink Pills develop the appetite, tone the stomach and aid weak digestion It is in the spring that poisons in the blood find an outlet in disfiguring pimples, eruptions and boils—Dr. Williams' Pink Pills clear the skin because they go to the root of the trouble in the blood. In the spring anaemia rheumatism, indigestion, neuralgia and many other troubles are most persistent because of poor, weak blood, and it is at this time when all nature takes on new life that the blood most seriously needs attention. Some people dose themselves with purgatives at this season, but these only further weaken themselves. A purgative merely gallops through the system, emptying the bowels, but does not help the blood. On the other hand, Dr. Williams' Pink Pills enrich every nerve and every organ in the body bring new strength and vigor to weak, easily tired men, women and children. Try Dr. Williams' Pink Pills this spring—they will not disappoint you.

Sold by all medicine dealers or sent by mail at 50 cents a box by The Dr. Williams Medicine Co., Brockville, Ont.

WALTER J. FRANCIS IS CHOICE OF ENGINEERS

MONTREAL, March 31.—Walter J. Francis, C.E., M.E.I.C., was elected president of the Engineering Institute of Canada for the rest of the year, and F. P. Shearwood was elected vice-president, the office previously held by Mr. Francis.

The election was rendered necessary by the death of the late president, Arthur St. Laurent, chief engineer of the Department of Public Works, Ottawa. Mr. Laurent had only held the office for some six weeks, when his death occurred. A special meeting of the council was held yesterday to elect a successor. Among those present at the council meeting were:

Lieut.-Commander C. P. Edwards, Ottawa; Vice-president Arthur J. Surveyer, Montreal; Dr. George F. Porter, Walkerville, Ont.; J. A. Duchastel, Outremon; Fred B. Brown, Montreal; A. R. Decary, Quebec City; George R. MacLeod, Montreal; C. C. Kirby, St. John, N.B.; Prof. C. M. McKergow, McGill and F P. Shearwood, Montreal.

Mr. Francis is an honors graduate of Toronto University and following a wide experience in various engineering enterprises has been in business in Montreal since 1910, in partnership with F. B. Brown as Walter J. Francis & Co., consulting engineers. He is widely and favorably known in Peterboro.

WARKWORTH NEWS.

WARKWORTH March 31— Mr. and Mrs. John Dick are visiting their son, Mr. James Dick, Chicago, Illinois.

Mr. J. F. Freure is visiting at the parental home at Wellandport.

Mr. Jack Coywood, who is attending Peterboro Normal School is spending the holiday at the home of his uncle, Mr. R. Walker.

Miss Dorothy Huycke of Peterboro, is visiting the parental home.

Miss Alice Baker has returned after spending the past couple of week, with relatives at Hastings, Campbellford and Deloro.

Messrs. Ross and Alex Aird of Peterboro, are visiting at the home of Mr. Andrew Weatherson.

CONFESSOR TO ROYALTY FOUND DEAD IN ROOM

MADRID, March 31.—(Canadian Press.)— Javier Vales Failde, confessor to the King and Queen of Spain, and nominated by the King to become Bishop of Sion, which includes the Patriarch of Occidental India and Chaplain-General of the Spanish army, was found dead in his room with his juglar veing severed. It was asserted by his friends that difficulties had arisen relative to his nomination, but they scout the theory that he committed suicide.

ITALY, BELGIUM AND FRANCE IN ACCORD

BRUSSELS, March 31.— (Canadian Press.)— "There is complete accord among the Italian, French and Belgian governments concerning their attitude toward Germany." This statement was made last night in a communique at the conclusion of a conference of King Albert with Premier Theunis and Foreign Minister Jaspar. The latter met Premier Mussolini of Italy at Milan a few days ago.

Baker's Cocoa

is the ideal drink for growing children

Not only does its delicious flavor and aroma appeal to the palate but it supplies the body with a considerable amount of pure, wholesome and nutritious food.

Children, owing to their almost ceaseless activity, frequently require as large an amount of nourishment as adults, and good cocoa is a valuable aid in the carefully arranged diet. But its quality must be good and no cocoa can quite so well meet the requirements of dietitian, physician, nurse or housekeeper as "BAKER'S"

REGISTERED TRADE-MARK

MADE IN CANADA BY

WALTER BAKER & CO. LIMITED

Established 1780 Dorchester, Mass.

CANADIAN MILLS AT MONTREAL

Booklet of Choice Recipes sent free

Bread You Will Be Proud Of

YOU will find new pleasure and satisfaction in baking when you use Quaker Flour. It makes a big, good-looking loaf of bread, perfect in texture and of exquisite flavour.

You always get the same results from Quaker Flour. Every day's milling is tested by our own Master Baker. The Quaker Flour you buy has had its baking quality proven before it has gone into the Quaker sack. Try it for your next baking.

"The happy baker uses Quaker."

Quaker Flour

Always the Same-Always the Best

Made by the Quaker Oats Company at the

QUAKER MILLS

PETERBOROUGH and SASKATOON 217

DISTRIBUTORS:

PETERBOROUGH — Roland Denne and all high class grocers.
DOURO—P. G. Towns.
ENNISMORE—R. J. Killen.
ENNISMORE—P. G. Sullivan.
KEENE—W. N. Fletcher.
KEENE—G. S. Taylor.
LAKEFIELD—W. J. Charlton.
MILLBROOK—Atwood & Sheppard, Burnham Bros.

PRODUCE MARKETS

In local market, there are a few changes in oats and clover prices, and live and dressed hogs are up a dollar on the hundred weight from last week's prices. Butter is up also, in both varieties, with the dairy product scarce, but eggs are cheap.

Fruits.

PRODUCE MARKETS.

Bananas doz. 50-60c, lb. 10c; oranges, 27-80c; Tangerine oranges, 40-60c; marmalade oranges, 25c doz.; grape fruit, 10-15c each; lemons, 40c doz.; cranberries 15-20c qt.; Malga grapes, 40c lb.; Calif. pears, 3 for 26c; Smyrna figs, 40-45c; cooking figs, 15c lb.; dates, 2 lbs. for 25c; cooking apples, (Spys, Baldwins and Stark, 40-70c peck; Jonathan, 40c doz., $2.75 box; Tolman Sweets, 60c pk.; russets, 65c peck; pineapples, 40-50c each; strawberries, 50-90c box; rhubarb, 10c bunch, 2 for 25c.

Cocoanuts, 10-15c; chestnuts, 30-40c lb.; mixed nuts, 25-30c lb.

Vegetables.

Beets, 25c pk.; carrots ,25c pk.; new beets, 15c bunch; new carrots, 15c bunch; parsnip, 30c; turnips, 25c; leaf lettuce, 5-10c; Iceberg head lettuce, 20-25c; cabbage, 10-15-20c; new cabbage, 15-20c head; domestic potatoes, 13-18c pk., 85-90c bag; sweet potatoes, 10c lb.; domestic onions, 30-40c pk.; Spanish onions, 4 lbs 25c; green onions, 5c; spinach, 25c lb.; egg plant, 40-50c each; parsley, 5c; green peppers, 10-15c each; cucumbers, 50-60c each; hothouse tomatoes 60c lb.; Florida tomatoes, 35c; cauliflower, 50-60c; endive, 10-15c bunch; radishes, 15c bunch, 2 for 25c; California celery, 15-25c bunch; Florida celery, 20-20c; mushrooms, $1.25 lb.; Lima beans, 10c lb.

Dairy Products.

Butter creamery, 48-55c lb.; dairy, 48-50c; oleomargarine, 25-29c; eggs, 27-30c; lard 16-23c; shortening, 15-18c; cheese, new, 35c; old cheese, 40c lb.

Honey, comb, 25c; clover, 5 lbs. 60c; mixed, 5 lbs. 49c; 10 lbs. 95c.

Fish.

Pink salmon lb., 20c; red salmon, 18-25c; salmon trout, 25c; white fish, 18c; halibut, 28-30c; haddies, 20c; boneless, 25c; fillets, 28c; kippered herring, 20c; salt herring, 60c doz.; sea herring, 10c lb.; fresh, 3 lbs. for 25c; oysters, 60c pints; snacks, 35c; smelts, 20-30c lb.

Meats.

Beef, lb. 10-30c; pork, 18-35c; bacon, 35-50c; sausage, 18-20c; veal, 10-30c; lamb, 15-35c; mutton, 15-30c lb.

Chicken lb., 30-35c; hens, 24c.

Hogs, thick smooth, cut $10.00; select graded, $11; dressed (head on)) $16.00; dressed, (head off), $17.00.

Grain and Flour.

Wheat (fall and Marquis), bu. $1-$1.05; Spring wheat, $1; peas (no. 1), $1.25-$1.35; no. 2, $1.15; oats, 55-60c; rye, 65-75c; barley, 60-65c; buckwheat, 75c; alsike, $4-$5; red clover, $5-$9; sweet clover, $3-$3.25 bushel.

Flour: half bbl., $3.75-$4; pastry flour, 24-lb. bag, 85c.

Hay, Bran and Etc.

New hay, (loose), $12-$13; new hay (baled), $14-$16; straw, $8-12; bran, ton, $28; shorts, $30 ton.

Hides and Wool.

Cow hides, heavy, 8c; light, 9c; horse hides, $2.50-$3; cal fskins: veal, 12c; deacons, 50-75c; kips, 10c; sheep skins, $1-$1.50; shearlings, 20-25c; tallow, 6c.

Blackheads Go Quick By This Simple Method

Blackheads—big ones or little ones—soft ones or hard ones—on any part of the body go quick by a simple method that just dissolves them. To do this get about two ounces of peroxine powder from your druggist—sprinkle a little on a hot, wet cloth—rub over the blackheads briskly for a few seconds—and wash off. You'll wonder where the blackheads have gone. Pinching and squeezing blackheads only open the pores of the skin and leave them large and unsightly—while the simple application of peroxine powder and the water dissolve them right out, leaving the skin soft and the pores in their natural condition.

A Thought

With the pure thou wilt show thyself pure and with the unforward thou wilt show thyself unsavory.—II Samuel 22:27.

The sentiment of justice is so natural, so universally acquired by all mankind, that it seems to me independent of all law all party, all religion.—Voltaire.

AN ALTERATIVE

"Bludwine Tonic" will change the feeble, sluggish blood into a rich, active fluid pulsating with life, bringing warmth to the body and the glow of health and renewed energy. Jumpy nerves will be quieted and the wasted tissues will be rebuilt.

Invalids, convalescents and those suffering from anaemia and general run-down condition will find tonic of unequalled benefit.

One Tablespoonful of

BLUDWINE TONIC

taken before meals will increase the appetite and aid digestion. Physicians endorse this reliable and worthy health builder.

$1.00 a Bottle

AT YOUR DRUGGIST

Dr. Coventry's and Puritan Wines

New Toronto Canada

History of Huron Indians

When Fennimore Cooper wrote his tales of the North Americans, his "Deerslayer," "The Pathfinder," "The Last of the Mohicans" and all the others of that wonderful series, as new field of ramantic history was opened up to every book lover.

Yet there were but fiction at best, and today there is issued every year in Ontario a little brown volume, The Annual Report of the Archaeological Society of Ontario, that is full of the actual history of the redman of this province and that is just as fascinating as the most imaginative of Cooper's works.

The current number for 1921 and 1922 is largely devoted to the Hurons, and deals with all the varied activities of this tribe, their ways of living, their migrations, their curious burial ceremonies (ossuaries), an interesting collection of myths and fables that belong to them, and above all, an outline of the probable descent of the Hurons, a recapitulation of the numerous theories as to their parent lands, and of the way in which the North American Indians came to be settled on this continent.

In 1639 the Jesuits established their first mission amongst the Hurons, and the only reliable sources of information from which can be traced the lives of the tribes in Quebec and Ontario prior to British occupation are the "Huron Relations," compiled by the Jesuit missions.

Trekked From Southwest

The Hurons came into Can dian territory as the result of a long rek from the southwest, probably i m somewhere in that part of America l w occupied by the middle western States. The trail of the migration of the original stock into the American continent is absorbingly interesting.

Tracing this trail back step by step, it is found to lead ever south.

Canada, the States, Mexico and from there across by the bridge of such theories as those of Scott Elliott, Henry Scharff and Ignatius Donnelly, who held that there was once a great continent, now submerged, between America and Europe, the Atlantic Ocean, and saw in the Egyptians the forebears of the North American Indian.

Phantom Cities

The Very Rev. W. R. Harris, who contributes the article in the Archaeological report on this subject of the ethnology of the native American, gives ten or twelve pages to an essay that describes in some detail the early civilization of Old Mexico, and the wonderful phantom cities of Copan, Palenque, Quirigua and Mayapan in Peru. In these towns, in which are found remains of great buildings and structures that have no analogy in any other country, and whose work rivals that of any age or clime, is found also an art, a language and a culture which is not assimilated with that of any known civilization. These people who lived in bygone days in South America, who built aquaducts and paved roads, who erected temples, using blocks of basalt weighing many tons, cut and finished with an accuracy never excelled, and who were such wonderful jewelers and goldsmiths that even the Spaniards, who were able to see the last days of their declining civilization, admitted their superiority, were a people apart, distinct, independent of other continents and apparently indigenous like the animals and the plants and fruits of the soil.

Palenque the phantom city of Mexico was a ruin when Cortez, in 1520, passed within a day's march of the city. It is but another witness to the world's mutations and to the eternal truth that "Nations melt from power's high pinnacle when they have felt the sunshine for a time, and downward go."

Burial Habits

The story of the burial habits of the Hurons, the fashion of communal burial, and the method of depositing all the dead in a great cathedral burial pit every ten or twelve years is full of quaint custom and strange superstition. The first private burial of a dead Huron was adapted only to the itinerant habits of the tribes. The body was wrapped in robes and placed in a dark tomb raised on four stakes some four or five feet from the ground.

When the "Feast of the Dead" was to be celebrated—this was the name given to the communal burial ceremony—these bodies were carried to the pit made to hold them, usually in the most central and easily accessible spot for all the tribes concerned, and there, after the most extraordinary ritual, which included exposing the bodies to public view, wrapping them up again in the finest beaver skins, and finally the arrangement of all in the great circular pit, they were covered with still more robes and at least earth and broken sticks.

The actual description in the report, an article containing excerpts from a number of letters of the early French settlers, gives a detailed account of the ritual of the whole burial ceremony.

30,000 Originally

The Hurons, in the days of the Jesuit missions, numbered about 30,000 souls, divided into some twenty villages, and the remains of their boneipits are found in many part of the province, though it was in the stretch of land now inclosed by the townships of Medonte, Tay and Tiny that these remains are most commonly discovered.

The origin of the name Huron is accounted for, according to Father Lalemont, by the fact that these Indians wore their hair in a row of bristles on the middle of their heads, resembling boars (hures), and states that this is the most authentic origin of the name. The redmen called themselves Wendat, which is now known as Wyandot.

Red Paint Burial

These early Americans also had what is known as "red paint" burial, in which they covered the bodies with hematite. One such "red paint" burial pit was found in the Harcroft Bir Sanctuary in High Park, Toronto, by workmen who were excavating the road as recently as 1921. This pit contained eight or ten skulls and a large number of bones. The skeletons were all in the usual sitting posture, and though buried in the native white sand of the district, all the remains were surrounded by this red hematite sand.

At the end of the report is a fairy tale chapter devoted to the myths and superstitions of the Indians, a veritable God-send to any grown-up, without the creative genius, who is intrusted with the care of small children just about bedtime.

How would any of these intrigue the little people in your home? "Why the Porcupine Has Quills," "Indians Who Turned into Black Snakes," "Why the Eagle is Bald-Headed," "Why the Buffalo Has a Hump," "The Story of the Robin," or "How the Beaver Indians Regained Summer."

A very finely illustrated supplement of the new accessions to the Ontario Provincial Museum adds to the value of the report, the foreword to which is an apt quotation from Francis Parkman's "The Pioneers of France in the New World."

"The French dominion is a thing of the past, and when we evoke its departed shades, they rise upon us from their graves in strange, romantic guise. Again their ghostly camp fires seem to burn, and the fitful light is cast around on lord and vassal and black-robed priest mingled with the wild forms of savage warriors, knit in close fellowship on the same stern errand. . . . . Men steeped in antique learning, pale with the close breath of the cloister, here spent the noon and evening of their lives, ruled savage hordes with mild parental sway, and stood serene before the direst shapes of death."

WOMEN SHOULD ACT QUICKLY

When a woman finds herself afflicted with backache, headaches, nervousness, dragging-down pains, pain in her side, irregularities and irritability, dark circles appear under the eyes and her complexion gets sallow, she may be sure the underlying cause is some ailment peculiar to her sex. Such women should act quickly and take the great American remedy for such conditions, Lydia E. Pinkham's Vegetable Compound, and they may be saved years of suffering. For generations this old-fashioned root and herb medicine has been restoring ailing women to health, and it may be relied upon with perfect confidence.

RECIPES

Bertha E. Shapleigh

Eggs combined with a vegetable often make a very good and much more satisfying dish than eggs or vegetables alone.

The following recipe calls for tomatoes, but egg plant or peppers are good served in the same way.

Allow one tomato and one egg to a person. This recipe is sufficient for six servings:

½ cup milk
6 tomatoes
6 eggs
½ cup milk
¼ tablespoons butter
3 tablespoons flour
½ teaspoon salt
1-8 teaspoon pepper
6 pieces bacon

Wash, wipe and cut tomatoes in halves Roll each half in salted flour, mixed with a teaspoon of sugar. Fry the bacon until crisp. Remove pieces and keep hot.

In the bacon fat remaining in pan cook the tomatoes until soft and nicely browned.

Mix the eggs, milk and seasonings. Melt the butter in a sauce pan and in it scramble the eggs. Remove from the fire when still quite soft as they will cook sufficiently hard after being placed on tomatoes.

On a platter place the pieces of tomato, pour over them the scrambled eggs and garnish with the crisp pieces of bacon. Serve at once.

Here are a few more recipes in which Tillson's Health Bran is the main essential:

BRAN GEMS

1¼ cups Tillson's Health Bran.
*½ cups Quaker Flour
1 heaping teaspoon baking powder
½ cup brown sugar
½ teaspoon salt
1 tablespoon butter
1 large cup sweet milk
1 egg

Beat butter, sugar and egg together; sift flour and baking powder together, mix dry ingredients together and add sweet milk. Bake in moderate oven.

"WHAT YOUR HUSBAND NEEDS"

"One night my husband came home looking so ill and worn out that I thought he would faint. I knew there had been something wrong with him for some time, but I could not get him to tell me what it was. Finally he confessed he was tired and sore all over. I made him go to bed. Next morning he insisted upon going to work although he was anything but well. I knew that his trouble was partly due to worry because for some months before he had been out of work. This put us so heavily in debt that the grocer and butcher refused to give us more credit. It was being out of work that worried my husband. He wouldn't eat because he was afraid there would not be enough food for the children. We were so poor that we had to keep the children from school because they had no clothes. I knew that if I could only get my husband strong and well again everything would be all right. He is a carpenter by trade and when in good health earns good wages and he is always sober and industrious. But I knew that it was impossible for any man to do good work when he was ill and worried. I decided to speak to our old family doctor, who had retired from practice. When I explained how we were situated he gladly offered to do all he could to help us, although he didn't like to interfere with the new doctor's practice. Finally he said, 'What your husband needs is a good tonic and I know of nothing better than Carnol.' I thought that if our old family doctor recommends Carnol it must be all right. On my way home I got a bottle and before the first bottle had been used, my husband was a changed man. After he had taken four bottles his appetite returned, he had more energy, that tired look in his eyes disappeared and what is most important his wages have been more than doubled and he is now superintendent of the wood working shop in which he formerly worked as a carpenter. Thanks to Carnol our troubles are over and we are once more a happy and contented family."

Carnol is sold by your druggist, and if you can conscientiously say, after you have tried it, that it hasn't done you any good, return the empty bottle to him and he will refund your money.

10-622

Sold by the Warne Drug Co., Ltd.

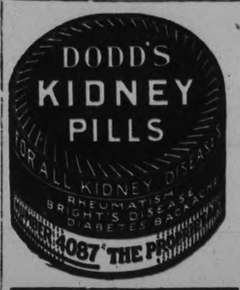

TRY MAGNESIA FOR STOMACH TROUBLE

It Neutralizes Stomach Acidity, Prevents Food Fermentation, Sour Gasty Stomach and Acid Indigestion.

Doubtless if you are a sufferer from indigestion you have already tried pepsin, pancreatin, charcoal, drugs and various digestive aids and you know that these things will not cure your trouble—in some cases do not even give relief.

But before giving up hope and deciding you are a chronic dyspeptic just try the effect of a little Bisurated Magnesia—not the ordinary commercial carbonate, citrate or milk, but the pure Bisurated Magnesia, which you can obtain from practically any druggist in either powdered or tablet form.

Take a teaspoonful of the powder or two compressed tablets with a little water after your next meal, and see what a difference this makes. It will instantly neutralize the dangerous, harmful acid in the stomach, which now causes your food to ferment and sour, making gas, wind, flatulence, heartburn and the bloated or heavy lumpy feeling that seems to follow most everything you eat.

You will find that provided you take a little Bisurated Magnesia immediately after a meal you can eat almost anything and enjoy it without any danger of pain or discomfort to follow and moreover the continued use of the bisurated magnesia cannot injure the stomach in any way so long as there are any symptoms of acid indigestion.

BRITISH VICE CONSUL IS STABBED TO DEATH

LONDON, March 31 (United Press). — The British Vice-Consul at Naples, Robert Goldie, was stabbed to death and his wife wounded, by an unknown assailant, who escaped, according to a Central News despatch to-day.

Goldie and his wife were on their way to visit a grotto, when they were attacked.

Doing nothing for others is the undoing of one's self. We must be purposely kind or generous and we miss the best part of our existence. The heart that goes out of itself gets large and full of joy. This is the secret of the inner life. We do ourselves the most good doing something for others.

A lazy, impudent clerk is a combination in restraint of trade.

THE "LIFTUP"
(Patented)

The "Liftup" a patented invention with non-slip elastic inside belt, gently supports the abdomen and is very beneficial for use after an operation involving an abdominal incision. Most effective in relieving those physical ailments from which many women suffer. *Write for the name of a Bias Corsetiere near you.*

BIAS CORSETS, LIMITED
41 Britain Street, Toronto

BIAS FILLED CORSETS

Send for free booklet of latest Bias Models.

If you would like to be *sure* of always having a supply of *fresh* pure country milk from choicest dairy cows keep a few tins of St. Charles milk in the house all the time. Use it for *every* milk need. All grocers have it—*four sizes.*

Send for Free Recipe Book.

The Borden Co. Limited
MONTREAL

E-16-28

Borden's ST. CHARLES MILK

FOOD CHEAPER IN RUSSIA THAN IN REST OF EUROPE.

Commissioner League of Nations Says Soviet Land Contains the Hope of Europe.

By HENRY WOOD.

GENEVA (By mail to United Press). —"The problem which now confronts the entire world in Russia is one of economic reconstruction rather than one of saving starving millions."

This is the declaration made to the United Press by Dr. Nansen, the famous Norwegian explorer and high commissioner for the league of nations in Russia, on his recent return from Moscow.

"With the frank admission by the Soviet government of the complete failure of their system and theories of government and with the substitution by them of the capitalistic system, with a new Soviet national bank and a new currency based on a gold reserve, the industrial life of Russia is steadily being re-established.

"However, as Russia is at all times an agricultural rather than a manufacturing country and as the re-establishment to her economic life and the drawing of her back into the orbit of European economic life depends upon the complete re-establishment of her agriculture, it is going to be necessary that outside help be extended to the latter.

Food Cheaper in Russia

"For the moment, conditions generally in Russia, and especially food conditions are greatly improved. Incredible as it may seem, food is now cheaper in Russia than in the rest of Europe.

"Wheat can be bought on the Russian market for $20 a ton where it probably costs twice that in the United States, and Europe generally. This is due purely to natural conditions, namely that the wheat exists in certain districts at least, in abundant quantities, and is in no way due to Soviet manipulation of the market.

"Unfortunately, this grain production and distribution in Russia is very unequal and while there are provinces where the surplus is so great as to permit of exportation, there are other provinces where as high as 800,000 people are starving.

"I have pointed out to the Soviet government the inconsistency of its attitude in asking for world-wide help to save starving Russians while the Soviets are themselves exporting grain and foodstuffs.

Soviets Need Money

"Unfortunately the Soviet government is very badly in need of money and these exportations enable it to secure funds. The grain, flax, hemp and other productions which the Soviets, who still maintain a monopoly on foreign trade, comes to them from two sources. Either it consists of products which it has collected as taxes and which it exports for its own profit, or it consists of exportations which it undertakes on behalf of co-operatives. In the latter case, the funds naturally come back to the co-operatives themselves.

"Although the feeding of the Russians in those districts where inadequate food supplies still exist is still a most important problem, it is not the big one that is facing either Russia or the rest of the world as regards Russia. That problem is one of economic or rather agricultural reconstruction.

Europe Needs Russia

"Europe needs Russia worse than Russia needs Europe. Russia can be fairly self-supporting, but the European trade balance can never be re-established until the Russian population is on an economic basis that will again make Russia market place and buying center for the manufactured products of all the rest of Europe. When that moment comes the European trade balance will be established.

"The outside help that is going to be necessary for this economic reconstruction of Europe will not be charity, but merely the extention of long term agricultural credits with the absolute security that after three to five years there will be ample returns on the money invested.

Soviets Sign Treaty

"Under the system which I am working out under the auspices of the League no dealings with the Soviet government will be necessary I myself have negotiated a treaty with them permitting the free importation of farming implements, animals, seed and other necessities, but all dealings will be directly with the Agricultural Co-operatives themselves.

"A loan will be made to these co-operatives sufficient to enable them to purchase all the machinery and material necessary to resume cultivation and production, the same to be paid back by a fixed percentage of their crops as soon as conditions will warrant the collecting of the same.

"We do not expect to secure funds from governments but purely from private interests.

"When our plans are carried out the economic reconstruction of Russia will have taken place 160,000,000 people will have resumed their role, both of production and consumption in European economic life. The effect of the latter cannot be over estimated.

"Politically, I am convinced that the Russian solution will be the one that has already taken place—namely the evolution of the Soviets into a sound capitalistic bourgeos government. As a matter of fact they are already there and are organizing the country as fast as possible on that basis, realizing that in the present state of the world it is the only workable one.

"Whatever faults the Soviets may have, they still maintain organization and authority in Russia. A revolution overthrowing them would be the greatest disaster. It would leave only chaos.

"So greatly has the Soviet government evoluted that personally I am convinced it would even join the League of Nations, if it saw any chance of getting in.

MACHINE GUNS PLAY ON GERMAN WORKERS

BERLIN, March 31. — (United Press).—Seven Germans were killed and twenty wounded when French troops at the Krupp Works, near Essen, turned machine guns on the workers to-day, according to a special report to the Lokal Anzerger.

The French were attempting to confiscate automobiles at the Krupp's plant, according to the report, and the workers resisted. The troops opened fire, raking the ranks of the workers with machine gun bullets.

Don't call our mother "old woman." We often hear that from young men. Stop and think how it sounds. Old lady is bad enough but the "old woman" applied to her who gave you life and nursed your infancy, is rude and unkind. Once it was, "Mother, I'm hungry; mother, mend my jacket; mother, put up my dinner," and many such things, and mother would spread the bread with butter and stow away the luncheon with her heart brimming with affection for you. Now, is she the old woman?

Acts on Scalp as Fertilizer Acts on Soil

The complete treatment of Seven Sutherland Sisters (three packages in one carton) contains a new discovery — Hair Fertilizer. It is just what we call it, a hair food or fertilizer. It nourishes the hair just as our food nourishes the body and is applied before retiring at night.

The hair grower kills the microbe which causes baldness and falling hair. It positively removes dandruff, is an elegant dressing and a wonderful stimulant for the growth of hair and is applied in the morning.

The Scalp Cleaner is a delightful shampoo, it keeps the scalp clean and healthy leaving the hair soft and glossy.

Ask for 7 Sutherland Sisters' Complete Treatment—three packages in one carton. Price $1.00 at your druggist.

WOMEN FLOCK TO FOUNTAINEBLEAU

By JOHN O'BRIEN

FOUNTAINEBLEAU, France (By mail to United Press).—Titled Englishwomen, Russian princesses, seekers after the occult from every clim[illegible] flocking to historic Fontainebleau to follow in the footsteps of Monk Gurdjieff, fresh from the dreamy where he spent years learning all "self-awareness" and "soul cons[illegible]ness" which he is now imparting to chosen few.

In the depth of the great forest, where Corot painted and Robert Louis Stevenson lived and loved, a medieval villa has been transformed into "Temple of Study and Meditation" the headquarters of the Occult School of Fontainebleau.

Monk Gurdjieff, like many of the founders of new cults and religions in the United States, is not entirely free from worldly affairs such as money. The score or so of pupils at present taking his course of mystic training are paying something like $125.00 a week for the privilege of forgetting that they are ordinary human beings. Among them are Princess Obilensky, one time lady-in-waiting to the Czarina, several ex-officers of the imperial body guard of the Czar. When their daily toil is finished, or whenever Monk Gurdjieff believes the time for meditation and contemplation of the vanities of existence has arrived, they repair to the shrine and perform the strange rite known to the initiated as "going into the silences."

In the vast cathedral-like structure they sit in cushioned armchairs, a dim light entering through gorgeous stained glass windows, the perfumed water in the fountain murmuring soft notes as in an Arabian Night's dream while on a stage at one end of the hall Oriental dances and other rites are performed to help the strivers after freedom of the soul.

Visitors are not welcomed with a show of enthusiasm.

COMPETENT CONSCIENTIOUS SERVICE

Authorized by Ontario Dental Association in the interest of Public Health.

Wise indeed, is the man who secures competent and conscientious dental service.

Because of these facts:—

1. Your happiness depends largely upon your health.
2. Disease can be prevented.
3. Good health depends upon right living and a clean and healthy mouth with a complement of efficient teeth (natural or artificial) for the thorough mastication of food.
4. Teeth may be "perfectly comfortable" and still may be diseased and spreading infection throughout the body.
5. Artificial teeth may be "perfectly comfortable" yet not 10% efficient and thereby may be the cause of present or future stomach and intestinal disturbances.

DO YOU KNOW that your health and your capacity for work often depend upon the judgement, skill and surgical cleanliness that is applied to the supposedly simple operation of filling a cavity in your tooth? We placard the house in case of many diseases of children, yet we expose ourselves to graver and more serious results by neglecting the frequent and regular examinations of our mouths, and minimize the importance of necessary treatment.

ARTIFICIAL TEETH

Artificial teeth are not always arranged so as to thoroughly grind our food. You exert about fifty pounds pressure on your teeth when chewing food. If the natural teeth have been replaced by artificial you are able to apply only about half the natural pressure. How necessary it is then that we should obtain most efficient mastication by securing the natural and scientific arrangement of these artificial teeth. Results depend directly upon the knowledge and skill of the dental service and the study, care and time spent upon the case.

The dental practitioner who depends upon the quality of his work to build his practice must be conscientious, competent and progressive.

When you look at that old floor

you realize that however comfortable and artistic the furniture and decorations may be, it is "the floor that makes the room." Install

SEAMAN-KENT HARDWOOD FLOORING

Buy your flooring by name — ask for Seaman-Kent "Beaver Brand" and insist on getting it. Substitution is very common, and the name "Beaver Brand" and the maple leaf trade mark are your guarantee of permanent satisfaction.

SOLD EXCLUSIVELY BY
PETERBORO LUMBER CO.

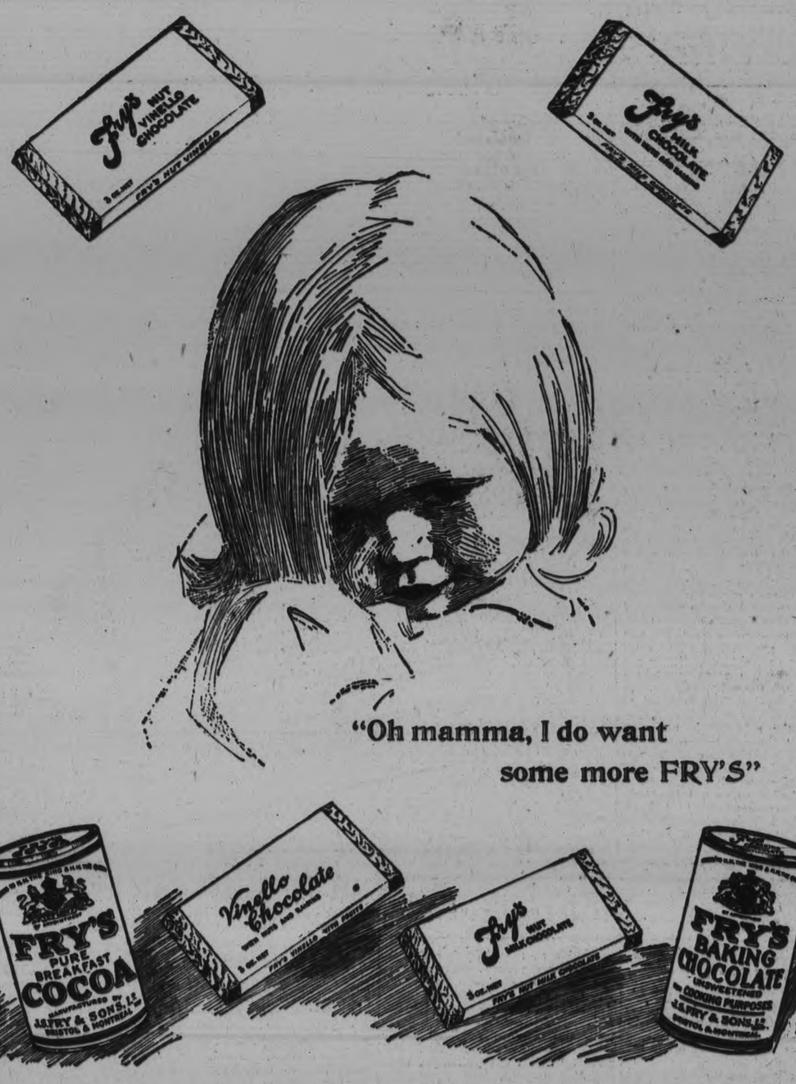

149

NORMA TALMADGE'S "MANNERS"

(By NORMA TALMADGE)

Launching of a ship is surrounded by sailors with many supersititions. If the launching is a success, the ship goes to sea with a crew free of misgivings. A girl launches her social ship when she makes her debut. If it be successful, her social career has received a most desirable impulse. Whether it's a complete success or a partial failure, depends more on her personal conduct than any other feature.

The Debutante.

1: A debut may be made at a ball, afternoon tea with dancing, small dance, small tea without music or simply by issuance of her mother"s visiting card with the daughter's engraved below her own.

2: At a ball each guest shakes hands with the debutante and she should receive as long as they continue to arrive.

3: The debutante's supper partner is one who has spoken for the privilege weeks or months in advance of the event.

4: The debutante must dance well or she had better stay away from balls or dances, and exploit her other abilities, such as being able to play a good hand at bridge or a good game of golf.

5: The debutante should remember that it's folly to try to do anything socially unless one can do it well.

6: It's bad manners for a young woman ever to put her hand on a man, except in dancing or in taking the arm of a wedding usher or a dinner or supper partner.

ASPIRIN

UNLESS you see the name "Bayer" on tablets, you are not getting Aspirin at all

BAYER

OK

Accept only an "unbroken package" of "Bayer Tablets of Aspirin," which contains directions and dose worked out by physicians during 22 years and proved safe by millions for

Colds	Headache	Rheumatism
Toothache	Neuralgia	Neuritis
Earache	Lumbago	Pain, Pain

Handy "Bayer" boxes of 12 tablets—Also bottles of 24 and 100—Druggists.

Aspirin is the trade mark (registered in Canada) of Bayer Manufacture of Monoaceticacidester of Salicylicacid. While it is well known that Aspirin means Bayer manufacture, to assist the public against imitations, the Tablets of Bayer Company will be stamped with their general trade mark, the "Bayer Cross."

TO FIGHT REAL MOVIE WAR IN THE THEATRES

The Hays-Fairbanks Duel Will Be Main Centre in Playhouses.

NEW YORK, March 31.—The motion picture theaters of the United States are attended regularly by 68.2 per cent of the people, according to date on file in Will Hays' office. In towns of 25,000 more than the total population attend the movies during the week.

If these figures—they cannot be definite—are even approximately correct they point out that three of every ten people seldom see movies in the theaters. They may see motion pictures in school rooms, churches and community centers. Films shown in those places are listed as non-theatrical films. Under that classification fall scenics, travelogues, folklore, wild animal life and historical and biblical romances.

A good name for the non-theatrical film it appears at first glance, would be the non-bunk film.

Heretofore there has been no organization of the firms distributing non-theatrical films. Francis M. Hugo, former state secretary of New York, has just been made chairman of the Directors of one of the larger non-theatrical firms under a plan to affiliate all the non-theatrical firms under him in an organization similar to the Hays organization.

"The non-theatrical firms have made spasmodic efforts to reach the great mass of people who do not attend theaters," Hugo told me today. "We are now amalgamating these efforts to the end of getting the non-theatrical film before the vast audience that awaits it.

"We are now filming the life of Lincoln and the history of the United States and we believe those films will be exhibited in every school in the country."

* * *

If this proposed organization headed by Hugo will keep clear of ad existing organizations in the motion picture industry it will be enabled to accomplish untold good for the motion picture as an art.

Many excellent films, such as the Scandinavian version of "Hamlet" with Asta Nielsen starring, never reach the public because the industry as organized today throttles the independent producer.

Asta Nielsen's "Hamlet" stood no more show of being exhibited in a Broadway theater than Banquo's ghost.

Universal recently bought "Driven," which Charles Brabin produced independently, and boasted that it was the first independent film it had bought in years.

* * *

Much has been said about the community film theater movement. It seems to me that the only hope for that movement to succeed at this time is through the organized proposed by Hugo. That group is already set to the purpose of reaching people who do not attend the commercial theater.$ Those who have been prating about art for art's sake in the movies should find their opportunity for expression through the Hugo organization. At least, Hugo should see to it that they do find their opportunity.

BRAN COOKIES

2½ cups Tillson's Health Bran
*2 cups Quaker Flour
1 heaping teaspoon baking powder
1 level teaspoon baking soda.
½ cup brown sugar
½ cup butter

Go-Getters

In Olden Days.

Anthony was feeling gloomy;
"Cleo, all is lost" he cried.
"Run a want ad then and find it,"
Airly the queen replied.

you and 3 others may pay the price

Nature sends a warning of Pyorrhea—bleeding gums. Only one person out of five past forty escapes. Thousands younger are subject to it as well. Be on your guard.

Brush your teeth with

Forhan's FOR THE GUMS

More than a tooth paste —it checks Pyorrhea

35c and 60c in tubes

TO PROTECT ROAD INVESTMENT NOW BIGGEST PROBLEM

Good Roads Progress Being Made in Every Province.

$40,000,000 SPENT YEARLY

Central Control of All Road Building Adopted in Four Provinces.

(By S. L. SQUIRE)
Chairman Executive Committee, Canadian Good Roads Association.

During the past week the meetings of the Ontario Good Roads Association have been dealing with roads particularly as they affect Ontario; and while we appreciate the fact that there is a strong incentive to deal with those roads of which we can make most use of it may be of interest to consider what is being done for roads in some parts of our country farther away from home.

The Provincial Governments of British Columbia, New Brunswick, Nova Scotia and Prince Edward Island do all the road building and maintaining of highways throughout their various provinces, with the exception of the roads streets in incorporated municipalities, and the item of Provincial road tax appears upon the tax bills; though this tax is collected by some of the minor municipalities in some of the Provinces. Central control is the argument used, and, of course, this gives the more sparsely settled parts of the Provinces an opportunity of having roads equal to those in the more prosperous portions, if traffic conditions demand it.

Narrow Roads Developed

Nova Scotia, in which is represented our oldest responsible Government and which has a settlement dating back more than two hundred years, developed, as might be expected, many narrow roadways, some not being wider than 20 feet lanes and fenced with stones and other material. The Provincial Government, upon assuming control of the roads, declared that all roads within the Province should be 66 feet in width, and placed the onus of departure from this practivce upon the property owners. The Government would not assume any liability for damages unless the property owner could prove trespass, and this has been seldom possible. The present Premier of Nova Scotia, Hon. Mr. Armstrong, was interested in the roads of his province ten years ago, while the Hon. Mr. Veniot Premier of New Brunswick, was Minister of Highways before attaining the position he now occupies. Interest in road development in the east is forming a stepping stone for advancement.

A new feature of the road program in the Province of Québec is that of maintenance. The Provincial Government of that Province has now undertaken the maintenance of its main or market roads and has made financial provision for the work. Property rights on the highways of Quebec are highly regarded, and unless there is a willingness on the part of the property owners roads cannot be diverted or widened, nor can drainage be effected.

B. C. Roads Progress

British Columbia has been improving the roads within its Province to a very marked degree. Not only has there been an aggressive policy, but the Province has been building a high type of road, having hundreds of miles of highways which compare with the roads of the States to the south of them and which are bringing in returns. Many of these good roads are found upon Vancouver Island.

Some of the energetic road boosters of Victoria were determined to make their roads available for the American tourists. They required regular ferry communication with the mainland and also a transportation rate which would not be prohibitive. The existing rate was $42 per car, with five passengers. Last year arrangements were completed for a ferry. Docks were provided and the fare reduced to $16. The result of this experiment was wonderful. During the season of 1922, June to September, this ferry carried 4,170 cars and 17,307 passengers, who were thus given the opportunity of seeing the beauties of Vancouver Island and Victoria by motor. This year the C.P.R. is arranging for a regular motor car ferry service, while the owner of the older ferry is putting on a new boat which will give a capacity four times greater than last year.

Careful Attention Essential

It is impossible to segregate roads completely. Roads must be improved and the safety of the public guarded in every way; for with the increasing number of motorists there come multiplied dangers. The expenditure upon Canada's roads has reached nearly $40,000,000 annually. We believe that this expenditure is warranted by the increased use. The travelled road mileage in Canada has increased over 20,000 in the past ten years. One big problem is to protect this investment, and this demands the careful attention of public men at the present time.

In future, I believe, highway engineering education will be divided into wsubdivisions, upon which specialization will become necessary. There is room for the specialist in highway location, highway design, highway construction inspection and in highway maintenance. Each of these divisions of highway engineering is presenting distinct opportunities for experts.

There is great need in most States and Provinces of this continent for skilled highway inspectors to act as the connecting link between the designing engineer and the contractor. If the work of the designing engineer is to be successful, if the results of his own education, experience and skill expressed by way of plans and specifications are to count fully, skilled inspectors and artisans are necessary to interpret properly the ideas therein expressed. A couple of seasons in a minor engineering capacity, with two or three years of technical study as a training should be the minimum requirement for a man employed in highway inspection work.

While it is to the interest of the highway engineering profession to see that all who are connected with it shall havt had adequate experience, practical and theoretical training, before the necessity for public employment of trained services is generally recognized, public opinion must be educated as to the value of education and the necessity of paying enough for such trained services.

Bright young men casting about for the profession promising a likely future can be assured with confidence that highway engineering is coming more and more into its own. As long as this continent shall endure improved roads will be required, and the improvements which the public now demand must be carried out by and under the direction of prepared trained men. And while at present their reward from a monetary standpoint leaves much to be desired there are other rewards not to be despised, such as come to any man who does things for the people rightly.

RELEASED FROM EXILE.

LONDON, March 31.—(Canadian Press.) — The Foreign Office announced yesterday that Said Zagloul Pasha, Egyptian Nationalist leader, has been reelased from exile at Gibraltar, his physician having reported the necessity of his undergoing treatment.

Replaces Gargles For Sore Throat

So Declares Mrs. Melbourne of Ottawa Concerning Vicks.

Mrs. Melbourne of 84 Fulton Ave., Ottawa, Ont., writes: "I had a very bad cold on my chest, when I received the sample of your Vicks VapoRub, and after two or three applications I found great relief and before the jar was finished I was completely cured. I also used it on my little boy for a sore throat and found it very satisfactory where gargles had failed to give relief."

Treat one cold with Vicks VapoRub and you will adopt this external treatment for all the cold troubles of the family. Vicks is a salve that acts like a plaster and a vapor lamp at the same time. It is absorbed and inhaled.

When the children come in wet and sniffling, apply Vicks liberally over throat and chest and cover with a flannel cloth.

Treated at bedtime, the child is usually better next morning, and all the bad after-effects of internal dosing are avoided. Croup attacks are kept away, too.

At all drug stores 50c a jar. For a free test size package, write Vick Chemical Co., 344 St. Paul St., W., Montreal, P. Q.

Though Vicks is new in Canada, it enjoys a remarkable sale. Over 17 million jars used yearly.

HOUSEHOLD SUGGESTIONS

LEMON DROPS ARE GOOD

Lemon candy drops served with tea are preferred by some to plain sugar and lemon.

SALT AND VINEGAR

Vinegar will not curdle your salad dressing if you add a good pinch of salt to it.

KEEPS CHEESE FRESH

Cheese will not get stale or hard if you wrap it in a cloth wrung out of vinegar.

We like summer better than winter even if you can't cover up a dirty shirt by wearing a vest.

For best results use EGG-O-ND Baking Powder

A trial will convince

ORDER FROM YOUR NEIGHBORHOOD GROCER

Evening

Want Ad Tips by John T. Bartlett

(By John T. Bartlett.)

The Appeal of Wide Selection.

The proprietor of a successful boarding kennels business had many dogs, always, for sale, at a wide range of prices. He drafted a Want Ad which, cleverly, made capital of this condition. It ran:

"Dogs For Sale— From $1 up; hundreds to select from; all breeds and ages."

Then he mentioned several individual dogs, together with the prices asked for them.

Read the beginning of his Want Ad again. It contains, put very convincingly, the suggestion that one can buy of the advertiser, at any time, just about anything in a dog. It suggests that the inquirer has every possible opportunity to please his eye while heeding his purse. The assertions made are general, but they have powerful appeal.

The appeal is the appeal of wide selection. There are many Want advertisers who can use it making their messages most effective for results. A used car dealer has the largest stock of used cars in the city. He puts in his Want Ad that fact, "Largest stock in the city." It attracts buyers, of course. A real estate firm puts in its Want Ad, "2300 homes listed, all prices, all districts."

A piano dealer says, "Pianos of all makes, at all prices, cash or terms." An old bookstore suggests its extensive stock by saying "65 different works on accounting, 30 different books on poultry-keeping, numerous technical books on all subjects."

When one feature of an advertiser's business is the very wide selection afforded buyers, the best Want Ad is usually one which, in addition to specific description of articles, listings, etc., mentions the extensive assortment in a convincing manner. The examples here quoted show just how to do it.

(All Rights Reserved.)

QUIZ CORNER

THE "BEAVER."

Q—What is the history of the steamship "Beaver?"

A—The "Beaver" was the first steamship on the Pacific, entering Camosun Bay, B.C., on March 13, 1843. Her flag was much like that of the Dominion Flag, only on the lower quarter, instead of the coat of arms of the confederate provinces was "H.B.C." for she belonged to the Hudson's Bay Company, and she had brought Factor Douglas with sixteen men to build a fort by Camosun which grew into the city of Victoria the capital of British Columbia.

STE. ANNE DE BEAUPRE

Q—Where is Ste. Anne de Beaupre?

A—On March 11 1638 a church was built in honor of Ste. Anne near Quebec as the patron saint and protector of the sailors. It developed in later centuries into the most famous shrine in North America and is visited annually by thousands of pilgrims.

All of these babies being sung to sleep by jazz tunes ought to grow up into swell shimmy dancers.

Do as Mr. Gard

Mr. Anson A. Gard, the well known Littérateur of Ottawa, called the Wandering Yankee, says in an unsolicited testimonial for ZUTOO Tablets:

"Zutoo Tablets stop my headaches so completely that I do not mind having them any more."

No need for any one to suffer from headache if they do as Mr. Gard does

and take Zutoo

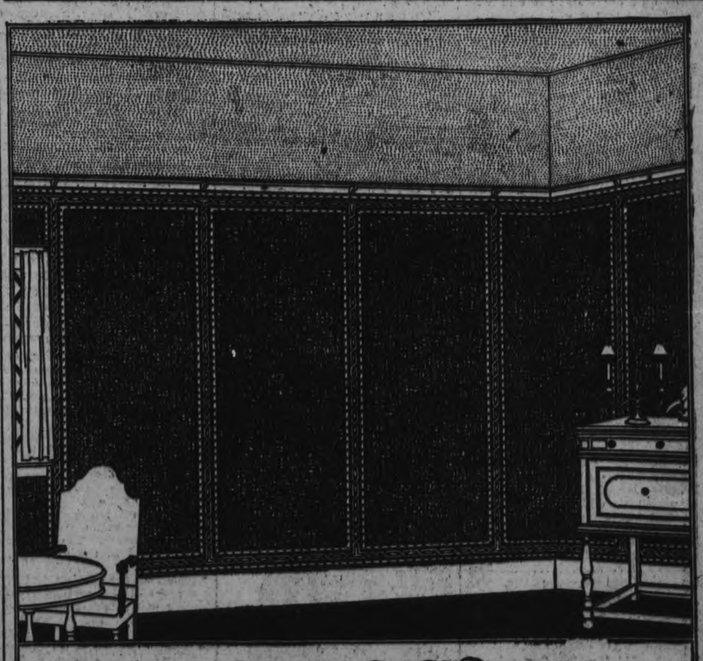

WALL PAPER Solves every decorating problem

WALL PAPER means everything to the successful decoration of the home. Make sure of having designs and colorings that accord with your own ideas as to what is correct and beautiful. Select your patterns from the great variety produced by

BOXER Master Makers of Wall Papers

These papers—widely known for their originality and charm—include a fine assortment of the plain, self-toned papers so well suited to wall-panelling. This treatment has become a popular feature of home decoration.

You will find the old type of Wall Paper exceeded in width by the new "Boxer" Papers, by 2½ inches—which not only makes possible greater charm of design, but also means fewer seams and consequently improved appearance. Easier hanging is another important feature of these wider papers—also economy, as a result of the fewer rolls required.

The name BOXER on the selvage is your assurance of a quality paper

FOR SALE BY TREBILCOCK BROS.

WALL PAPER—for Better and Brighter Homes

C MOVE BOWELS

"California Fig Syrup" is Child's Best Laxative

Hurry mother! Even a cross, sick child loves the "fruity"taste of "California Fig Syrup" and it never fails to open the bowels. A teaspoonul to-day may prevent a sick child tomorrow. If constipated, bilious, feverish, fretful, has cold, colic, or if stomach is sour tongue coated breath bad remember a good cleansing of the little bowels is often all that is necessary.

Ask your druggist for genuine "California Fig Syrup" which has directions for babies and children of all ages printed on bottle. Mother You must say "California" or you may get an imitation fig syrup.

BURNED TO DEATH

KITCHENER, March 31.—(Canadian Press)—Mildred Underwood aged three years, of Bridgeport, near hee, was burned to death last evening, when her clothing ignited on an oil stove in the kitchen of her home.

Used Car Sales and Exchange
Duffus Motor Sales

Its Confidence That Counts

You can afford to buy, and you will find here the car that you want at a less price than you expected to pay. Bear in mind we do not sell our used cars for a profit. We are new car dealers and handle only used cars as an accommodation to our new car customers. Therefore, every used car we sell is sold with the thought that it will so please its purchaser that when they wish a new car they will naturally think of the service and courtesy extended by us.

We guarantee the title, model and year of every car we sell. Ask for our special guarantee. Driving instructions and full set of tools free with each car.

No. 3—A 6-Cylinder McLaughlin Touring, in fair working order, at only $260, or exchange for a smaller car.
No. 6—Model 85 Overland Chassis. Just the thing for someone to make a Truck out of, or to mount a special body on. This is a dandy.
No. 7—Ford Touring, in running order, at $122.50
No. 17—A 1918 Ford Touring Car, overhauled and painted. To be sold cheap for quick sale.
No. 21—Chevrolet Touring, has one-man top, sloping windshield, etc.; mechanical condition and appearance and tires good ..... $300 or exchange for a Ford.
No. 27—A 1920 Ford Touring Car, in the pink of condition, already for delivery.
No. 29—A splendid Ford Touring Car, starter, battery and lights, at $300
No. 30—1920 Ford Touring Car, guaranteed mechanically perfect.
No. 31—One of the old style Ford Touring Cars. Just the thing for some handy man to purchase. Price only $75
No. 34—1915 Ford Touring Car, fair mechanical condition, good tires $130
No. 35—Good Touring Car, well worth more money, at $215
No. 39—Ford Touring Car, complete with starter and other extras, mechanical condition absolutely perfect.
No. 45—1918 Touring Car, splendid condition, almost like new.
No. 46—Another 1918 Touring Car, good all round.
No. 47—A splendid 1918 Ford Touring Car, fully guaranteed.
No. 49—A splendid Chevrolet Touring Car, newly painted. Will sell cheap for all cash, or take Ford as part payment.
No. 53—Chevrolet Touring Car, splendid mechanical condition and appearance good, at $150
No. 68—Ton Truck, 1921 model, complete with canopy top, delivery body. Will be sold cheap.
No. 72—Ford One-Ton Truck Chassis, 19" model, splendid tires. To be sold either with or without body.
No. 75—Ford Sedan, late model, very best of mechanical condition, low price.
A Reo Truck, complete, and Overland 85, "6" cylinder, looks like new. This may be seen by appointment.

We haven't room to list all the cars that are actually in stock. A visit to our showrooms will repay you no matter what kind of make of car you want.

DUFFUS MOTOR SALES

Cor. Water and Charlotte Streets
Phones—Office & Sales, 1760
...es in Norwood and Millbrook.

The PRIDE of PALOMAR

By Peter B. Kyne

(Continued from yesterday).

XXI.

At the base of El Palomar, Farrel and his party were met by the Parker chauffeur with the car. Pablo had guided him out and was lounging importantly in the seat beside William.

"Don Nicolas Sandoval came to the hacienda an hour ago, Don Miguel," he reported. "He brought with him three others; all have gone forth to take possession of Loustalot's sheep."

Farrel nodded and dismounted to assist Mrs. Parker as the latter came down from her horse, somewhat stiffly. When he turned to perform a similar office for her daughter, however, the girl smilingly shook her head.

"I shipped for the cruise, Don Mike," she assured him. "May I ride home with you? Remember you've got to pick up your rope and that panther's pelt." Her adorable face flushed faintly as her gaze sought her mother's. "I have never seen a panther undressed," she protested.

"Well," her amiable mother replied, with her customary hearty manner, "far be it from me to deprive you of that interesting sight. Take good care of her, Miguel. I hold you responsible for her."

"You are very kind to trust me so."

Both Parker and his wife noted that his words were not mere polite patter. Farrel's gravely courteous bearing, his respectful bow to Mrs. Parker and the amenity with which he spoke impressed them with the conviction that this curious human study in light and shadow regarded their approval as an honor, not a privilege.

"I shall take very good care of Miss Kay," he supplemented, "We shall be home for dinner."

He mounted the gray gelding, leaving Pablo to follow with the black mare and the pinto, while he and Kay cantered down the wide white wash of the Rio San Gregorio.

From their semi-concealment among the young willow growth, scrub cattle gazed at them or fled, with tails aloft, for more distant thickets; cottontail rabbits and an occasional jack-rabbit, venturing forth as the shadows grew long in the valley, flashed through the low sage and weeds; from the purpling hillsides cock quails called cheerily to their families to come right home. The air was still and cool, heavy with the perfume of sage, blackberry briars, yerba santa, an occasional bay tree and the pungent odor of moist earth and decaying vegetation. There had fallen upon the land that atmosphere of serenity, of peace, that is the peculiar property of California's foothill valleys in the late afternoon; the world seemed very distant and not at all desirable, and to Kay there came a sudden, keen realization of how this man beside her must love this darkling valley with the hills above presenting their flower-clad breasts to the long spears of light from the dying day.....

Don Mike had caught the spirit of the little choristers of his hidden valley, she heard him singing softly in rather a pleasing baritone voice:

Pienso en ti, Teresita mia,
Cuando la luna alumbra la tierra
He sentido el fuego de tus ojos,
He sentido las penas del amor.

"What does it mean" shedemanded, imperiously.

"Oh, it's a very ordinary little sentiment, Miss Kay. The Spanish cavalier, having settled himself under his lady's window, thrums a preliminary chord or two, just to let her and the family know he's not working on the sly: then he says in effect: 'I think of thee, my little Tessie, when the moonlight is shining on the world; your bright eyes have me going for fair, kid, and due to a queer pain in my interior, I know I'm in love.'"

"You outrageous Celt!"

He chuckled. "A Spaniard takes his love very seriously. He's got to be sad and despairing about it, even when he knows very well the girl is saying to herself: 'For heaven's sake, when will this windy bird get down to brass tacks and pop the question?' He droops like a stale eschscholtzia, only, unlike that flower he hasn't sense enough to shut up for the night!"

Her beaming face turned toward him was ample reward for his casual display of Celtic wit, his knowledge of botany. And suddenly she saw his first real smile—a flash of beautiful white teeth and a wrinkling of the skin around the merry eyes. It came and went like a flicker of lightning; the somber man was an insouciant lad again.

A quarter of a mile across the valley they found the torn and mutilated carcass of a heifer, with a day-old calf grieving beside her.

"This is the work of our defunct friend, the panther," Farrel explained. "He had made his kill on this little heifer and eaten heartily. It occurred to me while we were chasing him that he was logey. Well—when Mike's away the cats will play."

He reached down, grasped the calf by the forelegs and drew the forlorn little animal up before him on the saddle. As it stretched out quietly across his thighs, following a half-hearted struggle to escape, Kay saw Don Mike give the orphan his left index finger to suck.

"Not much sustenance in it, is there, old timer?" he addressed the calf. "Coyotes would have had you to-night if I hadn't passed by."

"What a tiny calf," Kay observed, riding close to pat the sleek head.

"He's scrubby and interbred; his mother bore him before she had her own growth and a hundred generations of him got the same poor start in life. You've seen people like this little runt. He really isn't worth carrying home, but——"

(To be Continued.)

Home-made Remedy Stops Coughs Quickly

The best cough medicine you ever used. A family supply easily and quickly made. Saves about $2.

You might be surprised to know that the best thing you can use for a severe cough, is a remedy which is easily prepared at home in just a few moments. It's cheap, but for prompt results it beats anything else you ever tried. Usually stops the ordinary cough or chest cold in 24 hours. Tastes pleasant, too—children like it—and it is pure and good.

Four 2½ ounces of Pinex in a 16-oz. bottle; then fill it up with plain granulated sugar syrup. Or use clarified molasses, honey, or corn syrup, instead of sugar syrup, if desired. Thus you make 16 ounces—a family supply—but costing no more than a small bottle of ready-made cough syrup.

And as a cough medicine, there is really nothing better to be had at any price. It goes right to the spot and gives quick, lasting relief. It promptly heals the inflamed membranes that line the throat and air passages, stops the annoying throat tickle, loosens the phlegm, and soon your cough stops entirely. Splendid for bronchitis, croup, hoarseness and bronchial asthma.

Pinex is a highly concentrated compound of Norway pine extract, famous for its healing effect on the membranes.

To avoid disappointment, ask your druggist for "2½ ounces of Pinex" with directions and don't accept anything else. Guaranteed to give absolute satisfaction or money refunded. The Pinex Co., Toronto, Ont.

OFFICE STAFFS

(Continued from Page 1)

are absolutely standards in the knitting trade. People ask "Is that the same as the Bonner-Worth"? "Isn't it something to be proud of when you have created a standard in twelve years?" asked Mr. Worth.

Describing the beginning of the industry in Peterboro, the speaker said the creek used to overflow the swamp land where the plant now stands. Digging was commenced on the 11th of April, 1911.

The capitalization of the business, he thought, was $35,000, and they tried every month to reach the then high mark of $14,000 business.

Every month now the Bonner-Worth does $125,000.

The growth has been largely the result of cooperation given by everyone in the works. The girls seemed as interested as the managers, Mr. Worth said.

In closing the speaker said that he had spent 12 of the happiest years of his life in the mill in Peterboro and he hoped that success would continue in the work which he started to meet a great need in Canada.

Messrs. G. T. Melton, F. Travis, and T. Turcotte conveyed the good wishes of their departments to Mr. Worth, and family.

A handsome traveling wardrobe was presented to Edgar Worth as a token of esteem from those present.

Messrs. L. H. Bond, new manager of the Auburn mills, L. R. Webb, J. H. Miller and R. A. Paget, representative of the Commercial Trading Corporation, also expressed their regret at losing a valued personal friend, and a respected business associate.

W. R. Morris referred to Edgar Worth's services on the city council and as chairman of the Chamber of Commerce and feared that his place in the city will be hard to fill.

J. H. Hopwood won renewed laughter by his speech which he couched in terms of the industry. "I hope," he said, "that I am not expected to spin any novel yarns or some of the overseers here would speedily find out I was simply rowing—and unable to keep my end up."

Continuing, he said, "The sentiments that have been expressed here are evanescent but we have in our city a monument to what has resulted from work carried out with enthusiasm and skill. Mr. Worth created the industry in Canada without pull and without a powerful daddy to give him a hand, and he has succeeded." On behalf of his confreres of Otonabee Mills, Mr. Hopwood wished Mr. Worth continued success.

Musical Selections.

Several musical items were given by talented members of the company including vocal solos by A. Barton, C. E. Clarke, James Asquith and D. G. Melton.

A duet "Excelsior" by James Emmett and C. E. Clarke received a hearty encore.

So great was the storm of applause drawn by Mr. C. E. Clarke's singing of a song with original words, set to a medley of popular tunes, that he was compelled to sing the song a second time.

Mr. M. B. Chenhall, A.R.C.O., was heartily thanked for his services as accompanist. F. Whetton recited two of Robert Service's poems.

Reference was made by Walter Worth to tre recent death of Tom Hardy, a member of their company, and the sympathy of the gathering was extended to Mrs. Hardy and her child.

GIRLS! BEAUTIFY HAIR AT ONCE

Try This! A Gleamy Mass of Luxuriant Hair

In a few moments you can transform even plain, dull, flat hair. You can have it abundant soft, glossy and full of life. Just get a 35 cent bottle of "Danderine" at any drug-store. Then moisten a soft cloth with the "Danderine" and draw this through your hair, taking one small strand at a time. Instantly, yes, immediately, you have doubled the beauty of your hair. It will be a mass, so soft, lustrous and so easy to do up. All dust and excessive oil is removed.

Let "Danderine" put new life, vigor and brightness in your hair. This stimulating tonic will freshen your scalp, check dandruff and falling hair and help your hair grow long, thick, strong and beautiful.

R 35c R 70c R

RADWAY'S READY RELIEF
MORE IN THE BOTTLE AND ONE THIRD LESS IN PRICE than any other INTERNAL and EXTERNAL Pain Remedy.

The ingredients of Radway's Ready Relief are composed of vegetable extracts refined and medicated in the purest solvents. Will not destroy the tissues. Safe and quick in its action.

Radway's Ready Relief 70 years tried and true. For Family use.

Taken INTERNALLY for cramps, colic, bowel pains and diarrhea. RUB IT ON for colds in the chest, sore throat, sore back, neuralgia, sore muscles and joints.

Surprised how Quickly He Got Relief

FRANK PLOUDE NOW PRAISES DODD'S KIDNEY PILLS.

Ontario man who Suffered for Six Years found Relief and gives the Credit to Dodd's Kidney Pills.

Dean Lake, Ont., March 30.—(Special).—Mr. Frank Ploude, a well-known resident here, is always ready to recommend Dodd's Kidney Pills to all who suffer from kidney trouble.

"I have suffered with my Kidneys for the last six years," Mr. Ploude states. "The pains at times were so intense I was unable to work. I saw your advertisement in the newspaper a year ago, and decided to give your medicine a trial. All my pains have now gone and backaches are a thing of the past. If any poor sufferers are troubled with kidney disease I would implore them to take Dodd's Kidney Pills. They would be surprised how quickly they would get relief."

Dodd's Kidney Pills have become a family remedy all over the Province of Ontario, because people have tried them and found them good.

They are purely and simply a kidney remedy. They help Rheumatism, Lumbago, Diabetes, Lame Back, Heart Disease and Urinary Troubles, because all of these are either Kidney Diseases, or are caused by the Kidneys failing to do their work.

BAND CONDUCTOR ABOUT TO RESIGN

Rupert Gliddon Will Retire at End of 25th Year in September.

At the rehearsal of the 57th Regimental Band a few nights ago, Rupert Gliddon, conductor of the organisation for the past quarter of a century, announced his intention of resigning.

From members of the band it was learned that this retirement of Mr. Gliddon was a profound surprise, and in view of the fact that he will complete his twenty-fifth year as bandmaster next September, he agreed to retain the leadership until then, and will conduct the summer concerts this year.

The Rangers' Band musters forty-five instruments at present, and recent practices have been largely attended.

2 MORE WOMEN JOIN THE ARMY

Of Those Who Have Been Restored to Health by Lydia E. Pinkham's Vegetable Compound

Milwaukee, Wis.—"I had a bad pain in my left side and I could not lift anything heavy without having a backache. I tried different things. Then I saw Lydia E. Pinkham's Vegetable Compound advertised in the newspapers and began taking it as the directions said. I feel very good now and can do all my work. I recommend the Vegetable Compound to all my friends, and you can use my testimonial letter." — Mrs. HATTIE WARZON, 870 Garden St., Milwaukee, Wisconsin.

Gained in Every Way

Buffalo, N.Y.—"I had some female troubles that just run my health down so that I lost my appetite and felt miserable all the time. I could not lift anything heavy, and a little extra work some days would put me in bed. A friend had told me to try Lydia E. Pinkham's Vegetable Compound and I gained in every way, could eat better and felt stronger. I had found nothing before this that did me so much good."—Mrs. J. GRACE, 291 Wolfe Avenue, Buffalo, N. Y.

MARKSON WAS COMMITTED

(Continued from page 1.)

submitted by the prosecution. The Chief Constable said Markson told him the letter had been distorted and twisted and that he had written the editor and told him so. But notwithstanding that, Markson appears to have gone to te Labour Temple or Labour Hall and distributed 25 copies of the paper after making some changes in the article, but not changing all the matters which he says were distorted."

Statements Not Verified.

Magistrate Langley said that Markson had made no effort to determine whether the things he wrote were true. He did not verify his information in the way any thoughtful man would do. But that didn't show that he knew them to be false. Augustus Sawers told Markson the article wasn't true. That couldn't have been before Markson distributed the papers at the Labour Hall.

"I am unable to say as to that" His Worship continued. "If Sawers did tell him before, then there is some evidence that Markson knew the article was not true before he published it. He complains that it was not printed as he wrote it, but he holds himself responsible for distributing the copies of the paper here. The evidence was so slight to show knowledge on Markson's part that it gave me a great deal of worry as to the course I should pursue. I concluded that there is sufficient evidence to show me that there was reasonable probability that some crime was committed, and it is my duty if there is reasonable probability, although not necessarily a prima facie case, to bail him for trial at least.

Where the evidence is not very strong, but there is that reasonable probability it is the duty of the Magistrate, I take it, to commit or bail for trial. In weaker cases the accused is bailed so as not to detain him until he comes to trial. I therefore fix the bail and compel him to go before the Grand Jury so they may pass on it."

Won't Shrink Woollens

—*true, says* MONARCH KNITTING CO.

The above firm, one of the largest manufacturers of woollens in Canada, investigated the best method of cleaning sweaters—and they recommend Lux.

Here is their letter, which tells how sweaters should be washed.

Messrs. Lever Bros., Limited
Toronto, Canada

January 17, 1923

Gentlemen:

Sweater coats or blouses, where they are manufactured out of pure wool or silk, can be washed as satisfactorily and as easily as ordinary goods, provided the proper material and methods are used for the washing, and the proper article is on the Canadian market a product entirely suitable for our knitted goods and for our yarns. We suggest to all women who buy these goods to wash them with Lux.

The slogan of the manufacturers—"Won't shrink woollens"—is true if proper washing methods are used. The thin, wafer-like flakes of Lux dissolve readily and there is no possibility of any pieces of said soap sticking to the soft wool or silk and yellowing it, ultimately ruining the garment.

Children's sweater coats or suits are often ruined in the first laundering because they are improperly washed, but if Lux is used, they will wear longer and give more satisfaction to the buyer.

We also recommend that garments should be dried quickly and when drying, lay them out flat and straighten to shape. Never hang them up when wet.

We are pleased to say that our silk and woollen sweater coats, skirts, suits, etc. in the most delicate colors and weights can be safely washed with Lux.

Yours very truly,
THE MONARCH KNITTING CO., LTD.
J. A. BURNS, Gen. Mgr.

LUX
For all fine laundering

L.418

The First Robin Interviewed

"Well, here I am again, and, believe me, I had a rough trip. I wouldn't go through it again for anything," said the First Robin, cornered by the bird correspondent shivering in a chilly breeze.

"Not so much fun, eh?" asked the correspondent.

"I got allota great publicity all along the line, but outside of that it was awful," replied the First Robin, shaking some ice off one wing.

"Are you quite sure you are the First Robin" queried the correspondent, a stickler for caution. "Have you any credentials?"

"Well, all the newspapers said I was. I can show you the clippings," replied the bird, peeved at being doubted "If I ain't the First Robin I've played an awful joke on myself.'

* * *

"How'd you find things en route?"

"Worst ever. Never again for me. I ran into hot waves, cold waves, blizzards, gales, ice storms, and every type of weather. Often I thought of turning back."

"Why didn't you?"

"Well, the papers were printing so much stuff about me that I felt obligated to finish the trip. The First Robin, you know, has a wide following and owes something to the public. The people have been educated to expect me north about this time as an official harbinger of spring. And the robins have been educated to meet the expectation, no matter how much they suffer."

"I'm sorry you look at it that way."

"It seems to me that since the First Robin is an institution the Peterboro people should provide better facilities for his annual trip. You ought to put out some rest stations and worms for us. You expect us to get through the best way we can, and if we don't do it we get all kind of criticism."

"You've never asked help before," said the correspondent.

"You newspaper bimbos ought to take care of us without us asking. If it wasn't for the Firt Robin you reporters wouldn't have much to write about each spring. We keep you with first page copy for weeks Some year not a single First Robin will get through before May and then you'll be in a fine fix"

"I'll speak to the city editor and see what can be done."

"You'd better. Strictly between ourselves, this trip means more to the city editors than it does to the robins. We'd rather stay down south and not come up here until it got warm, but we've been coming up around the last of March for years as a matter of accommodation to the newspapers, and we've just got the habit. People expect it of us. Look at this entry in my diary of this year's trip: "Friday—Warm in morning. Resumed trip north, but ran into cold wave and snow storm at noon. Now two days without a worm. Almost ready to abandon trip. Getting good notices in papers, which alone cheer me up."

"That shows what a tough time I had."

"But," urged the bird editor, "is it no satisfaction to you to feel that you are the harbinger of spring, that your arrival marks the ——"

"That's the bunk," interrupted the robin. "The first robin don't mark the arrival of spring any more than the first hobo, the first German band, or the first suburban real estate salesman. You and I would both be in jail if we had our just deserts."

"What for?" demanded the correspondent, alarmed.

"For kidding the public," replied the First Robin. "We're almost as unreliable as the Weather Bureau on this spring dope. But, anyhow, you" have to end this interview. I've got to get on to the next town. I'm due to be seen there by the Oldest Inhabitant and a group of reporters to-morrow at 9.30."

"Thanks, very much," said the scribe. "Will I see you again next year?"

"Not so's you could notice it," concluded the 1923 First Robin, taking wing with difficulty. "There'll be some other young fool to do the stunt. Give my regards to the city editor. S'long!"

EASTER AT ST. JAMES.

On Easter Sunday, services will be held at 11 a.m. and 7.00 p.m. as usual at St. James' Church.

The pastor will preach at both services, and in the evening the choir will render special Easter Anthems, under the direction of Mr. Leslie Unit. In addition solos will be sung by Miss Ruby Young and Mr. Maurice H. Park.

EAST PETERBOROUGH TO DISCUSS REDISTRIBUTION

Will be Held in Town Hall Norwood on Saturday Next.

A public meeting of the electors of East Peterborough is to be held in the town hall Norwood, Saturday, April 7th, to consider the matter of re-distribution as affecting the riding of East Peterborough.

The chair will be taken at one o'clock by Mr. Wm. Anderson from Otonabee Township and the following are invited to attend and speak on the question.

Messrs. J. A. Sexsmith Ex. M. P., Col. J. A. Dewart, M. C., E. M. McDonald, M.P.P., G. A. Brethen, M.P.

The meeting has been called by a committee represented by Mr. W. A. Richardson, Secretary East Peterborough Liberal Association, Mr. E. C. Squire, Secretary East Peterborough Conservative Association, Mr W. G. Barrie, Secretary East Peterborough Farmers' Political Association.

Opportunity will be given to the electors to take part in the general discussion.

LOOKING TO INTERESTS CANADA'S SHAREHOLDERS

TORONTO, March 31—(Canadian Press).—Justice Middleton, in the Bankruptcy Court, is to-day hearing an application on behalf of the Canadian shareholders of the L. R. Steel Company for permission to bring action against the L. R. Steel Realty and Development Company. This application was adjourned from Thursday.

This move on behalf of the shareholders of the Steel Company is to obtain status in connection with the winding up of the affairs of the Steel Realty concern.

Send a
DOMINION EXPRESS MONEY ORDER
IN PAYMENT OF OUT OF TOWN ACCOUNTS
If Lost or Stolen your money promptly refunded
FOR SALE AT C.P.R. STATIONS AND DOMINION EXPRESS OFFICES

In Almost No Time It's Done!

The shabby woodwork, the tarnished furniture, the wear-marked floors—perhaps you've tolerated them only because you imagined it would be a bothersome and expensive undertaking to renew their original elegance.

But it's a simple matter with

Sun Varnish Stain

There's nothing to measure, nothing to mix. Just a good brush, a can of Sun Varnish Stain in mahogany, oak or whatever shade you desire, and—presto—the old, shabby worn surface takes on color, life, and beauty.

And Sun Varnish beauty is permanent. Brush it on to-day—you stain and varnish with a single stroke—and the finished job will be bone dry to-morrow.

Don't have a shabby house. Sun Varnish Stain will give permanent practical brightness to every bit of woodwork.

Our shelves are stocked with Sun Varnish Stain in a full range of colors. We are at your service in the matter of suggestions, estimates, etc. Drop in and talk things over.

McClennan Hardware
Peterboro

Made in Canada by the makers of the famous "Elephant Brand" Genuine White Lead

Calomel Cleans The Whole System

Makes You Feel 100% Better.

You do not feel right, your eyes are heavy, no ambition, appetite gone, always tired. These are all well-known signs that your poisoned sytsem is robbing you of your vitality. Doctors advise that you take one

TANOL CALOMEL TABLET before meals, and this will cleanse your whole system, making you feel and look better in every way. These tablets are a new form of calomel and are quite harmless to take without taking salts to remove them from the system. Get a few from your druggist and you will be surprised how you will eat better, sleep better, work better, digest better and feel better in every way. Tanol Calomel Tablets are sold at F. C. Webber's, Charlotte street.

ELOQUENT SERMONT.

An eloquent and deeply devotional sermon marked the Good Friday services at St. Peter's Cathedral yesterday, when Rev. Francis Kenzel, C.S.S.R., of Annapolis, Maryland, preached the annual Good Friday sermon last evening on the Passion and Death of Jesus Christ.

THOMPSON'S RENOWNED RUPTURE REMEDY

Results are Wonderful AND ARE GUARANTEED!

Thompson's Renowned Rupture Remedy goes right to the root of the trouble. Its action is that of an agent for softening the calloused edges of the aperture or opening, allowing the tissues to reform and grow together.

When directions are strictly followed, wonderful results will be obtained. You run absolutely no risk. Satisfactory results MUST be secured or the treatment costs you nothing.

Get full particulars THOMPSON & HUYCK Napanee, Ont.

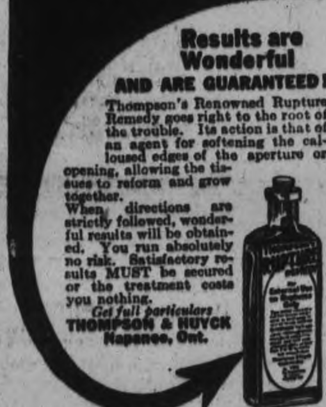

THE LATEST

Easter Music

and the newest

Easter Records

all in stock.

Come in and see the fine display of

NEW PIANOS

and New

Phonographs

In Our Showrooms

Heintzman Hall

Royal Bank Building - Cor. George & Hunter Sts.

W. LAWSON, Manager.

The Only Safe Hiding Place

FOR your money is the one everyone knows about—the Bank.

It is safe from loss, fire or theft and is available whenever you want it.

Open a Savings Account and build your future.

THE ROYAL BANK OF CANADA

Peterborough Branch

V. EASTWOOD, Manager. 243

"DARKEST HOUR" AT GEORGE STREET

To a capacity audience, which filled the entire ground floor and galleries of George street Methodist church last evening, the sacred cantata, "The Darkest Hour," was rendered in splendid fashion by the augmented church choir under direction of Mr. J. H. Renwick, with solos by Mrs. Dorothy Allan Park, Messrs. Albert Greenlaw, George Altcroft, (of Eaton Church, Toronto), Maurice Park and Charles Thorpe.

The story of the Passion of Christ, from the vigil of the Saviour in the Garden of Gethsemane to the final moment on Calvary, is told in the musical strains of "The Darkest House," with a prologue and epilogue. The work of Mrs. Park, who took the recitative in her usual fine, clear tones, with a reverent interpretation of the sacred theme, was very good. This sense of reverence was manifested throughout the entire rendition of the cantata, by soloists and choir alike, and added immensely to the spirit of the music. The shading, tempo and interpretation by the group of well-trained musicians made an atmosphere of religious feeling which brought to the attention of an attentive audience a realization of the tragedy portrayed in the music of "The Darkest Hour."

Mr. George Altcroft, of Toronto, a baritone whose warm, sympathetic tones have the carrying, sustained quality of organ music, took most of the solo numbers. In the "Gethsemane" scene, the solo "Father, if Thou Art Willing," when Jesus prays that the cup may pass from His lips, was a beautiful interval, with piano and organ accompaniment. Scene two, illustrating the Trials before Calaphas and Pilate, was an outstanding part of the cantata, the male choir joining in the call for "Barabbas," with vogorous attack and melodious uproar. In this scene, solos were taken in splendid voice by Messrs. M H. Park and Charles Thorpe.

A melodious Processional March, the piano and organ sounding forth a dirge-like refrain, opened the "Road to Calvary" scene, in which the entire choir takes up the refrain of the beautifully-sung solo by Mr. Altcroft, "Daughters of Zion, Weep Not For Me," with organ and piano accompaniment. The Way of the Cross was symbolized in the measured beat of music behind the concerted voices which chanted of Christ's agony on the bloody road to Calvary. "Surely He Hath Borne Our Griefs" by the united voices, was splendidly rendered.

Mrs .Park's dramatic expression was given scope in her feeling rendition of the Calvary scene, with solo by Mr. Altcroft and the male choir imitating the loud outcry of the Jews. "It Is Finished" by Mr. Altcroft had an unaccompanied chorus by the male voices that made it particularly impressive. A duet by Mr. and Mrs. Park, "O Saviour of the World," was a beautiful interlude with chorus by the full choir, which also joined in the triumphant finale, with recitative by Mrs. Park, "Let This Mind Be in You."

Mr. Albert E. Greenlaw, of Detroit, in rich, full tones, sang immediately preceding the cantata, Campion's "The Ninety-and-Nine." J. H. Renwick and George H. King gave a much-appreciated organ recital during the half hour before the regular programme, which commenced with a hymn and Scriptural reading and prayer by Rev H. W. Young.

The organist for the evening was G. H. King, the pianist Leslie Unitt, both gentlemen giving the score the sympathetic accompaniment which added so much to its beauty and impressiveness. The work of the choir itself in its fineness of shading and interpretation, left nothing to be desired.

CLASS CHILDREN WITH INDIGENTS

And City Will Pay Hospital Expenses for Minor Operations.

The category of indigent patients whose hospital expenses are paid by the city has been extended by the Finance Committee of the Council to include three children who were recommended by a school nurse to have their tonsils and adenoids removed.

Relief Officer Miller informed the committee that a number of children who had been examined were advised to undergo operations for adenoids or tonsils, but the parents of some of them were unable to bear the cost of medical and hospital attention. They refused to have the hospital bills paid by the city except in the case of the three children in whose behalf a recommendation was submitted to the Finance Committee and approved for reference to the Council.

Legal Account.

An account from G. W. Hatton, K.C., amounting to $95, for his services in prosecuting cases under the Ontario Temperance Act on the request of Chief Constable Newhall was laid over for investigation. They covered a period reaching back to October 5. It was pointed out that the Chief was empowered under the O. T. A., and as an officer appointed by the Council, to obtain legal assistance in the prosecution of offenders against the Act. In the itemized statement from Mr. Hatton it appeared that his fees covered virtually all of the cases in the January round up.

$300 For "Pikers."

The request of the Motor League for a grant of $300 for the reception of the Michigan Pikers and also to pay for the cost of sending an advertising car with them in their tour of Ontario was approved on Ald. Turner's motion, seconded by Ald. Stocker.

New Method of Reducing Fat

A news item from abroad informs us that the American method of producing a slim, trim figure is meeting with astonishing success. This system, which has made such a wonderful impression over there, must be the Marmola Prescription Tablet method of reducing fat. It is safe to say that we has nothing better for this purpose in the country. Anything that will reduce the excess flesh steadily and easily without injury to the stomach, the causing of wrinkles, the help of exercising or dieting, or interference with one's meals, is a mighty important and useful addition to civilisation's necessities. Just such a catalogue of good results follow the use of these pleasant, harmless and economical little fat reducers. We say economical because Marmola Prescription Tablets (made in accordance with the famous Marmola Prescription) can be obtained of any druggist the world over or from the Marmola Company, 4612 Woodward avenue, Detroit, Mich., for one dollar a case, which is a decidedly economical price, considering the number of tablets each case contains. They are harmless.

POPE PIUS XI MAY LEAVE THE VATICAN

PAU, France, March 31.—(United Press).—French bishops have spread the word in Catholic circles here that Pope Pius XI. informed them he would shortly visit Lourdes, where there is a shrine of the Virgin held to possess miraculous powers of healing.

No confirmation of the report that the Holy Father thus would break a precedent of the Roman Catholic Church that requires him to stay in the Vatican is to be obtained here.

BUILDING MATERIAL AT Reasonable Prices

We keep in stock the following Builders' Supplies:

Cement	Lime
Hard Hall Plaster	Plasterers' Hair
White Rock Finish	Mortar Colour
Plaster Paris	Gypsum Wall Board
Fire Brick	Hard and Soft Coal
Fire Clay	Wood

THOS. A. REHILL

210 Wolfe Street (near C.P.R. Stn.) 'Phones—Office 245, Residence 665W

of Absorbine Jr., to an ounce of water, makes a Mouth Wash that will free the teeth of injurious germs.

Used morning and night, it will arrest Pyorrhea and Sinus—and change white, spongy, bleeding gums into firm, pink, healthy gums.

Absorbine J^r^

is pleasantly aromatic and leaves the mouth feeling clean, cool and fresh.

Only a few drops, remember—so the bottle will last a long, long time. $1.25—at most druggists or sent postpaid by 108

W. F. YOUNG INC.

Lyman Building - - Montreal

WANT PETERBORO TO SEE THE TRAIN

Mr. G. N. Gordon Endeavoring to Have Live Stock Fxhibit Shown Here.

March 31, 1923.

Examiner, City.

Dear Sirs,—I noticed an article in the Examiner a couple of days ago saying that the better live stock train was not stopping at Peterborough, but it was arranged to have it remain at Omemee, Norwood and Bonar Law on the 3rd, 4th and 5th days of April.

I tried to get Mr. R. W. Wade, Live Stock Commissioner, Parliament Buildings, Toronto, by telephone this morning, but did not succeed, as he was away from the office. Later on I tried to get Mr. McRae, the local agricultural representaive at Norwood, to see what he knew and why the train was not to stop at Peterborough City.

Mr. McRae told me he had recommended Norwood, and when a demonstration had taken place before, Peterborough had not a very large show. He said he thought that possibly a day might be divided between Norwood and Peterborough so that the train would remain here part of the day and the rest of the day at Norwood.

Upon this information I immediately telegraphed Mr. R. W. Wade, Live Stock Commissioner, Parliament Buildings, Toronto, asking if this could be done, and a copy of the telegram is as follows:

"R. W. Wade, Esq.,
Live Stock Commissioner,
Parliament Buildings,
Toronto, Ont.

"The better live stock train is scheduled to stop at Omemee, Norwood and Bonar Law, but Peterborough has been overlooked. Could you arrange for at least part of a day for Peterborough City and have it advertised in local press? I understand stock men and farmers anxious to have opportunity of inspecting and purchasing if opportunity given. — Yours truly, G. N. Gordon."

THE BEST HAT DYE.

To color straw hats a new shade or to renew the present color of them, use Parke's Straw Hat Dye. It will not wash off or spot in the rain. 25c per bottle with brush at Bond's Drug Store, corner George and Hunter streets.

LITTLE HELP FROM THE OLD COUNTRY

Farmers' Hopes in Peterborough District This Year Shattered.

The Peterborough immigration agent has received a communication from the Secretary of the Department of Immigration and Colonisation, in which the hopes of the farmers in this locality of getting Old Country farm help this year are shattered. The Department advises that very few people are to be found who are able to pay their own way to Canada. A recent cable asking for help for another centre brought the reply that no help was available. "The season is so late now," points out the secretary of the Department, "that farmers will not wait even if we promise them help in six weeks."

Mr. G. H. Howson, the local agent, is assured that help will be forthcoming at the proper season next year, and organization work to this end will be undertaken next winter.

Nobody can cure all ailments of the human body, but an immense number of people suffer from aches, pains and disease symptoms when their real trouble is lack of iron in the blood. It is the iron in your blood that enables you to get the nourishment out of your food. Without iron your food merely passes through you without doing you any good; you don't get the strength out of it. There is one universally known tonic that has helped thousands because it contains iron like the iron in fresh vegetables and like the iron in your blood.

NUXATED IRON

is an eminent physician's best blood prescription, standardized. It is recommended for all anaemic and run-down conditions. It has helped thousands of others. It should help you. Ask for it at any drug store.

Warne Drug Co., Ltd.; McDermid & Jury; Ernest L. Payne; and J. P. Bond.

ASSOCIATION SHOWS ACTION

Fish and Game Organization Pressing for Fish Hatchery.

The executive of the Peterborough Fish and Game Association, at a meeting at the Empress Hotel on Thursday evening, at which Mr. T. Tooms, M.L.A. for West Peterborough was present, discussed details in connection with the Association's activities during the coming months.

A resolution was passed and will be pressed by Mr Tooms before the Fish and Game committee of the Legislature, of which he is a member, asking that a fish hatchery be established at Fowler's Corners, at the head of Chemong Lake. It is the opinion of the members that a natural hatchery can be established at this point at a minimum expense and that such an institution would be of great service to the whole district.

The Association will also endeavor to have a game sanctuary established north of Stoney Lake, between Jack's and Eel's Creeks.

It has been decided that the Association will have a booth at the Motor Show next week, and will give out information as to the aims and objects of the organization with a view to educating the public to the need of action. Members will also be enlisted at the Show, and the Association expects to line up the majority of the sportsmen of the district.

TEARING LIBRARY BOOKS BRINGS BOY INTO COURT

Mr. F. M. Dela Fosse, City librarian, has been caused great annoyance by the pilfering of books from the Public Library, and by the tearing of pages from valuable volumes. Many encyclopedias have been greatly decreased in value, if not rendered useless, by this mutilation. As a result of indulging in this form of amusement, a fifteen-year-old boy was haled into court this morning before Magistrate O. A. Langley.

It is to be hoped that the example of this boy will prove a deterrant when other, and perhaps older, persons are tempted to destroy the property of the public by clipping a picture or a page from a library book.

NEW JUDGES ARE APPOINTED

OTTAWA, March 31.—(Canadian Press).—Walter Thompson Evans, of Hamilton, has been appointed Judge of the County Court of Wentworth County and local Judge of the High Court Division, Supreme Court of Ontario, it is officially announced to-day. Jean Baptiste Thomas Caron, of Ottawa, is made Judge of the District Court in the Provincial Judicial Court of Cochrane and local Judge of the High Court Division of the Supreme Court of Ontario.

SUFFERED SO FROM HEART AND NERVES LIFE WAS A BURDEN

Mrs. A. H. Lee, Beamsville, Ont. writes:—"I am delighted to let you know what I have to say regarding the good Milburn's Heart and Nerve Pills did me.

A short time ago I suffered with heart and nerve trouble, and was so bad I could not sleep, only about two hours each night. My heart was so bad I had spells when driving on the road and would faint away, and neighbors would carry me in from my wagon. I also took these spells in the night and during my daily work on the farm. My nerves were so bad I would jump out of bed, and was then compelled to walk the floor before I could settle down again, but after taking a few boxes of

MILBURN'S HEART AND NERVE PILLS

I can honestly say I am a relieved man. I now feel in the best of health, in fact, the best I've been in for three years, and can do any class of work with pleasure where before life was a burden to me."

Price 50c a box at all dealers or mailed direct on receipt of price by The T. Milburn Co., Limited, Toronto, Ont.

MORE EXPANSION BY LOCAL FIRM

J. A. McNabb Co., Limited, Add Another Link to Their Chain of Stores.

With the establishment of another store in Brockville on February 22 this year, the J. A. McNabb Co., Limited have welded a fourth link to their chain of Ladies' and Misses' Style Shops, which originated with J. A. McNabb himself in this city. The Peterborough mother emporium was opened here on December 1, 1920, followed by a second store in Kingston on August 28, 1922, and a third in Belleville on October 28 1922 And the gratifying success attained by these business ventures, so strongly reflected in an ever-growing patronage, encourages the management to visualize an extension of their business chain wihch shall at least be Ontario-wide, and each one fed(so to speak, from the main establishment in Peterborough.

Unquestionably, the maintenance of this substantially expanding chain of Ladies' Style Shops calls for an excelling degree of business acumen, coupled with a knowledge of buying dresses, blouses, coats, suits, capes and wraps, which irresistibly appeals to the trade of each district catered to by the J. A. McNabb Co., Limited. Equally unquestionable is the assumption that this firm's inceptive policy of "style, quality and values" within the reach of moderate purses has been maintained to the very letter, winning that confidence of ladies and misses which spells mutual satisfaction for both customer and merchant. Otherwise, a chain of four J. A. McNabb Co., Limited, homes of fashionable and dependable ready-to-wear, forged within a little over two years, would have been impossible.

This operating of four stores in four Ontario cities means concentrated buying on a scale, which assumes the J. A. McNabb Co. Limited, of a pick of the market and places J A. McNabb in a position where he can demand from the manufacturer just exactly what his trade calls for in value and quality Then, Mr. McNabb stresses his contention that buying for his chain of stores constitutes him the largest buyer of ladies 'fashionable garments in Eastern Ontario ,apart from such big departmental houses as Eatons and Simpsons in Toronto, thus assuring him a purchasing preference of which his patrons reap the advantage in selling prices, in some lines marked even below the cost of similar garments to small retailers.

Naturally, the control of a chain of four stores in four Ontario cities creates a large outlet for a continual influx of ladies' ready-to-wear, necessitating a personal weekly visit by Mr. McNabb to Montreal and Toronto style centres, with frequent trips to New York; and in America's great metropolis he is associated with a buyer who combs the market for this firm's exacting trade. In this way the J. A. McNabb Co., Limited Style Shops are continually supplied with the newest creations from a bewildering variety of models which invite and charm—in fact, the last word always in seasonable and exclusive ladies' and misses' super-fashioncraft at amazingly moderate prices.

SPECIAL EASTER SERVICES AT TEMPLE

Col. Morehen, of Toronto, Here For Week End.

Col. and Mrs. Morhen of Toronto, will conduct special Easter services at the Salvation Army Temple on Sunday. They will arrive this evening in time for the usual Saturday night meeting. On Monday night the Temple Band is giving a musical festival in the hall on Aylmer street. They will be assisted by the Young People's band and the Songsters Col. Morehen will preside It is expected that the Easter services will be very largely attended.

Gives a savor to your dishes that only pure, full flavored salt can produce

Purity SALT

Barrett ROOFINGS

Roofing for every kind of Building - *Steep or Flat Roofs*

Plain Surface— Mineral Surface—

Barrett Everlastic Giant Shingles

The Newest Thing in Shingle Roofing

Economical—Barrett Everlastic Giant Shingles can be laid right over the old roof. (Use 1½" galvanized roofing nails.) They are made and laid three to a strip. This means big saving in laying costs. Another point—they need no painting or staining.

Handsome—Their surface is of everlasting mineral in artistic shades of red, green or blue-black. They're handsome enough for the finest residence—economical enough for cottage, bungalow or camp.

Durable—Their base is extra heavy roofing-felt—thoroughly waterproofed. These rugged shingles stand staunch and tight against storm and blizzard throughout the years. A special rot-proof "seal back" protects the under side from air and moisture.

Fire Resisting—Because of their heavy mineral surface they are highly fire-resistant.

Come in and see these sturdy, fire-resisting, easy-to-lay shingles. Let us give you figures on a new roof of Barrett Everlastic Giant Shingles. Prices are moderate.

S. I. S. Roll Roofing (Seventeen Inch Selvage-Edge Roofing) Total width of roll 32 inches. 15" of the width of roll is mineral-surfaced. 17" of the width is plain surfaced to insure firm cementing of the overlap. A roof of S. I. S. is double thickness throughout with weather-proof, fire-resisting mineral surface in red or green.

Everlastic Liquid Roofing Cement Gives new durable surface to worn-out "rubber" and other prepared roofs—stops all leaks. Easy to apply, low in cost.

Plastic Elastigum Patching Cement Stops leaks in roofs; repairs flashings, gutters, cisterns, etc. Sticks to wet or dry surfaces. Easy to apply and economical.

Creonoid Fly-Oil and Cow Spray An effective, economical fly-oil, lice-destroyer and cow spray. It is safe and easy to use, and gives unfailing results.

Barrett Products are made in Canada by Canadians

KINGAN HARDWARE CO. LTD.	Peterborough, Ont.
ALLINS LIMITED	Lindsay, Ont.
BOXALL & MATTHIE LTD.	Lindsay, Ont.
LINDSAY COAL C.	Lindsay, Ont.
GEO. T. HANCOCK	Port Hope, Ont.
F. FLINTOFF & SONS	Oshawa, Ont.
W. L. ALLEN & COMPANY	Cobourg, Ont.

And Hardware, Lumber and Builders' Supply Dealers Everywhere.

WORK FOR CRIPPLE CHILDREN

The most interesting, perhaps, of the endeavours of the local Health Association during the past season was its work among the crippled children of the city. Supported by the Rotary Club, the Association has already made a good start in this work, with the help of Drs. W. D. Scott chairman, A. W. McPherson, Jos. Morgan, and G. S. Cameron, acting as examining physicians for the 25 or more cases submitted to their attention.

Together with the cases which were left over for further consideration, and those which are receiving preliminary treatment, there were several that were improved at once by help afforded through the Association's doctors. A child suffering with infantile paralysis was sent to Toronto to procure a proper boot; another with tubercular hip joint was put in Nicholls Hospital for two weeks and supplied in the meantime with fresh eggs and milk; a boy of 13 years of age, another case of infantile paralysis, was provided with proper splints to enable him to use the muscles of the left leg, and another child whose deformity was of a congenital origin, was sent to Toronto for an operation and plaster cast. This boy shows marked improvement. A little girl of eight has "Potts' disease' of the spine, and is being attended to at the present time.

With a great majority of the cases of infantile and child deformity easily remediable, and with many of them also cases where the parents are unable to help their children through lack of funds, the degree of good to the community from such an organisation can easily be seen.

To help on this work and make next year's report as successful as this year's, requires the co-operation of citizens in the carrying out of this year's Motor Show, which takes place next Wednesday, Thursday, and Friday.

After Fifty Years

FOUNDED fifty years ago, the Dominion Bank to-day has a chain of branches throughout the greater part of Canada, and strong foreign affiliations circling the globe. Our half century of banking experience has developed a complete and efficient service and a knowledge of financial affairs, invaluable to our patrons.

THE DOMINION BANK

PETERBOROUGH BRANCH,

JOHN CRANE, ... Manager.

D.D.D. THE Lotion for Skin Disease

Prescription for Eczema —for 15 years the standard skin remedy—a liquid used externally—instant relief from itch.

Soap the mildest of cleansers—keeps the skin always clean and healthy. Come in and ask us about both.

McDERMID & JURY, E. L. PAYNE, J. P. BOND.

LICENSED TAXIMEN

ONLY LICENSED AUTO SERVICES MAY CARRY PASSENGERS FOR HIRE. THE FOLLOWING ADVERTISERS HAVE COMPLIED WITH THE CITY BY-LAWS IN THIS RESPECT:

P. J. ALLEN	UNITED TAXI SERVICE
'Phone 1000.	'Phone 1838.
Day and Night Service.	Day or Night.
Closed Cars.	5 and 7-Passenger Cars.
534 CONCESSION STREET.	312 AYLMER STREET.
	J. CLANCY. - D. PA[illegible]

From Cave To The Cabaret
" Jazz " " Jungle

CECIL B. De MILLE'S
LOVE NOVELTY

"ADAM'S RIB"

WITH
PAULINE GARON
MILTON SILLS
ELLIOT DEXTER
ANNA Q. NILSSON
JULIA FAYE
THEODORE KOSLOFF

Stupendous Spectacle of Life, contrasting the Modern with those of the Pre-historic age—Their Loves, Their Hates, Their Passions.

A Pretty Wife Longing for Romance—
Husband Immersed in His Millions—
Facinating "Otherman"—
Flapper Daughter—

De Mile has taken these very modern, very human people, and with his usual skilled and lavish hand, woven them into a love drama.

STARTING MONDAY MATINEE

Capitol Entertainment

LAST TIME TO-NIGHT
"THE PRIDE OF PALOMAR"
Examiner's Daily Story
ALSO
VAUDEVILLE
"REYMOND"
NOVELTY MUSICAL ACT
Violin and Saxophone

OFFICERS ELECTED LACROSSE ASSN.

Enthusiasm Featured the Annual Meeting O.A.L.A. in Toronto Yesterday

TORONTO, March 31 (Canadian Press). — Delegates numbering 154 attended the annual meeting here yesterday of the Ontario Amateur Lacrosse Association, at which reports were submitted indicating the expansion of the national game.

The meeting accepted an entry of 22 teams from Ottawa, and there are now close to 100 teams in sight.

Officers elected were: Hon. president, W. J. Hanley, Toronto; president, Arnold Smith, Weston; 1st vice-president, J. D. Wright, St. Catharines; 2nd vice-president, Raspin Scott, Orangeville; secretary, James Labett, Toronto; treasurer, William Harcourt, Toronto.

One of the important features of the meeting was the presentation of the Clare Levack Challenge Trophy by William B. Levack, father of the late Clare Levack, former lacrosse player, who was killed in the war.

Mr. Levack had presented the trophy to represent the Association championship.

A proposal to have a twelve-man lacrosse in every series was defeated and the meeting refused to alter the junior age limit from 20 to 21 years.

The substitute rule was again defeated after a warm debate.

CHILD CHESS PLAYER WILL VISIT OTTAWA.

OTTAWA, March 31.—(Canadian Press).—Samuel Rzeschewski, one of the greatest chess players in the world, will shortly visit Ottawa, and while here will take part in a match in which he will play against twenty opponents simultaneously.

This young marvel is only eleven years old and already has made a great name for himself through his brilliant work at the chess table. At the same time that the twenty games are going on, he will play two blindfolded games; that is, he will call his moves against two opponents without seeing the board.

Rzescheski is genuinely of master rank, which is extraordinary for a boy of eleven years old. Chess experts who have seen him are agreed that he is headed for the world's championship if he continues the study of the game.

CELTIC WINS SCOTTISH CUP

GLASGOW, March 31.—(Canadian Press). — Celtic to-day won the Scottish Association Football Cup by beating the Hibernians at Ibrox Park by the score of one to nothing.

The Subscription Lists for the

COLLEGIATE OPERETTA

Are Now Open

The Collegiate Literary Society
WILL PRODUCE
"The Woodland Princess"
Under the Direction of Martin Chenhall
- AT THE -
GRAND OPERA HOUSE
APRIL 20th AND 21st

Any Collegiate Pupil
Will Take Your Subscription

In last Wednesday's edition of The Evening Examiner the advertisement of

FITZPATRICK & GERAGHTY

read in part as follows:

"We have taken extra care in selecting the Choicest Flavoured Hams and Bacon for our Patrons for Easter, and after testing the different brands and cures, we have purchased an ample supply of the well-known ROSE BRAND, which we feel sure will satisfy the most exacting, and which will be displayed in our Windows for the inspection of the public."

This tribute to the careful selection and mild sugar cure of ROSE BAND Hams and Bacon is appreciated.

BUY ROSE BRAND HAMS AND BACON.

CANADIAN PACKING COMPANY
LIMITED
3 RETAIL STORES

Cor. Brock and George St. Phone 361 | George St. Next Dominion Bank Phone 153 | Cor. Sherbrook and Park St. Phone 357

BOILS

Made Him Sick and Miserable

Mr. Richard Zalenzoski, McLern, Sask., writes:—"I had been suffering continuously, with boils, for three years, and during that time I tried many different remedies without any success whatever. In spite of all my efforts I was compelled to go to the hospital. This was in the Fall of the year, and right in the busiest time of the season. Upon my return home it just took about two weeks until my neck and arms were again occupied by the boils which made me feel very sick and miserable.

One day one of my friends advised me to try Burdock Blood Bitters, and after I had used less than two bottles I was very much surprised at the result.

It is now over two years since I got in touch with B.B.B., and I have had no bother with boils since. I will recommend it to all persons suffering from any defect in the blood."

B. B. B. is manufacutred only by The T. Milburn Co., Limited, Toronto, Ont.

News From The Old Country

Send $3 and we will mail you regularly every week for 52 weeks a copy of any British Weekly Newspaper, such as Lloyd's, People, Tit Bits, Pearson's, etc., etc., etc. Hundreds of papers on our Big List mailed free. A different paper sent weekly, or the same publication for 52 weeks. $3 pays for a year's subscription, including postage. Most unique and up-to-date service, greatly appreciated by members throughout the Empire. Send $3 to-day to
PERIODICAL POSTING CO'Y.,
stf PLYMOUTH, ENGLAND

Financial News and Views

Canadian Stock Exchange — And Mines — = New York Stock Exchange — And Curb Prices. —

To-Day's Quotations and Opinions and Reviews of the Markets.

RELIGIOUS HOLIDAY.

NEW YORK, March 3. (United Press.) — The brokerage houses today were practically clear of customers and a large number of stock exchange members were away, due to the religious holiday.

The Liverpool and London markets were closed and trading in consequence was retarded and lethargic.

Bullish trade reviews and the failure of the Federal Reserve Bank statement to furnish bear ammunition which ordinarily might have induced activity on the long side fell on stony ground and prices worked off slowly throughout the greater part of the session. The market closed higher.

United States Steel 107½ up 1-8, Baldwin 139 up 1-2; American Locomotive 133 3-4 up 5-8; Marland 58 7-8, up 3½; Texas Company 50 7-8 Pan-American 78 up ½, Studebaker 122 1-2; General Motors 14¼ off 1-8; Kelly Springfield 59 1-8 up 5-8; American Woollens 104 3-8 up 3-4; Retail Stores 81½ up 5-8; American Can 98 1-4 up 3-8, Anaconda 50 3-8, Reading 77¼ up 1-4; Southern Pacific 91 and B. and O. 53 1-8 up 1-8.

(Quotations supplied The Examiner by Nelson & Martyn, Stock Brokers)

NEW YORK STOCKS.

	High	Low	2.30p.m
Amer. Can.	98½	97⅝	98¼
Amer. Loco.	133¾	132¾	133¾
Amer. Smelters	63¾	63⅛	63⅛
Amer. Sugar	80	79⅜	79½
Amer. Tobacco	56¼	56⅛	56¼
Amer. Woollen	104⅜	104	104⅜
Anaconda Cop.	50⅝	49¾	50
Atchison R.R.	102¾	102¾	102¾
Baldwin Loco.	138½	137⅞	138½
Balt. & Ohio	53⅜	51½	53⅛
Beth. Steel	65⅜	64⅞	64⅞
Brooklyn R.T.	5⅞	4⅛	5⅞
Cal. Pet.	99⅞	99⅛	99⅞
C. P. R.	148½	148	148½
Cen. Leather	36	36	36
Ches. & Ohio	71½	71½	71½
Chile Copper	28¾	28⅝	28¾
Chandler	70⅞	70⅜	70¾
Coca-Cola	75½	75⅛	75½
Corn Products	128¼	128	128¼
Cuba Am. Sugar	32⅞	32	32⅞
Cosden Oil	59	58⅜	59
Crucible Steel	80	79½	80
Davison Chem.	33½	33⅛	33½
D. L. & W.	124	124	124
Dome	42½	42⅛	42½
Erie First	18⅛	18½	18⅛
Gen. Asphalt	48¾	48	48¾
Gen. Motors	14⅞	14¾	14¾
Houston Oil	67⅝	67⅝	67⅝
Hudson Motor	29¾	29¾	29¾
Ind. Alcohol	69¾	69¾	69¾
Int. Nickel	15	14⅞	14⅞
Int. Paper	52½	52⅛	52½
Allied Inter. Cor.	31⅞	31½	31⅞
N. Y. Central	95½	95¼	95¼
Con. Gas	65½	65½	65½
Great North. Oil.	34½	34½	34½
Insp. Copper	39	38⅞	38⅞
Kenn. Copper	41⅞	41⅜	41⅜
Kelly Spring.	59½	58¾	59½
Lehigh Valley	65	64⅞	64⅞
Middle States Oil	11¾	10⅜	11¾
Midvale Steel	30¾	30	30¼
Missouri Pac.	16⅜	16⅛	16⅜
N.Y., N.H. & H.	18½	18½	18½
North. Pacific	76¾	75⅜	75⅜
North-Western	82¾	82⅛	82¾
Pennsylvania	46⅛	46	46
Pacific Oil	43⅜	41⅝	42½
Pan-Amer. A	78	76	78
Pan-Amer. B	72⅜	71½	72⅜
Reading	77¼	76¾	77¼
Repub. Steel	61⅝	60¼	61⅝
Rep Iron & Steel	27	27	27
Rock Island	34½	34⅛	34⅛
Retail Stores	81½	81	81½
Sinclair Oil	37	36½	36⅞
Sears Roebuck	87	87	87
South. Pacific	91	90⅞	91
South. Rly.	33⅜	33	33
Studebaker	122⅞	121¾	122½
St. Paul Pfd.	41½	41	41½
Texas Oil	50⅞	50⅝	50¾
Texas Coal & Oil	21	20¾	20⅞
Trans. Oil	12⅜	12⅛	12⅜
Union Pacific	139½	139	139
Utah Copper	72	71¾	71¾
Westing. Electric	62¾	62⅜	62½
U. S. Rubber	62½	61½	62½
Sub. Boat	13⅛	13¼	13¼
Timk. Oil Bear.	41⅝	41⅜	41⅜
Prod. & Refiners	56½	55¼	56½

CHICAGO GRAIN.
WHEAT.

	High	Low	Close
May	120½	120	120½
Sept.	115⅜	115	115⅜
July	117	116½	117

CORN.

May	74¾	74½	74¾
July	76¾	76⅝	76⅝
Sept.	77½	77⅛	77½

WINNIPEG WHEAT.

May	117	116⅞	117
July	118⅜	118⅛	118⅜

Canadian Markets closed till Tuesday.

Old Country Soccer Results

LONDON, March 31.—(Canadian Press).—Association football games played this afternoon in the Old Country resulted as follows:

English League—First Division.

Arsenal 2, Aston Villa 0.
Birmingham 0, Liverpool 1.
Blackburn R. 1, Oldham Ath. 0.
Bolton Wan. 1, Middlesboro 1.
Sunderland 2, Tottenham H. 0.
Cardiff City 1, Preston N.-E. 0.
Manchester City 3, Chelsea 0.
Everton 1, Burnley 0.
Huddersfield T. 2, Newcastle U. 0.
Stoke 0, Notts Forest 1.
West Bromwich 4, Sheffield U. 0.

Second Division.

Barnsley 6, Coventry City 2.
Blackpool 1, Manchester U. 0.
Bradford City 4, Bury 0.
Crystal Palace 1, West Ham 5.
Derby City 0, Clapton Orient 0.
Fulham 3, Leeds United 0.
Hull City 2, South Shields 0.
Leicester City 3, Port Vale 0.
Notts County 2, Stockport C. 0.
The Wednesday 1, Wolverhampton W. 0.
Southampton 4, Rotherham 2.

Third Division—Northern Section.

Ashington 3, Halifax Town 2.
Barrow 1, Bradford 2.
Darlington 2, Wiganboro 0.
Hartlepool 5, Chesterfield 0.
Lincoln City 1, Crewe Alexandra 0.
Nelson 1, Grimsby Town 1.
Rochdale vs. Tranmere Rovers, unplayed.
Southport 2, Walsall 1.
Stalybridge 1, Accrington 0.
Wrexham 1, Durham City 0.

Scottish League—First Division.

Albion Rovers 2, Rangers 1.
Ayr United 2, Partick Thistle 1.
Clyde 3, Motherwell 0.
Alloa 0, Airdrieonians 3.
Hamilton A. 0, Dundee 0.
Hearts 0, Aberdeen 0.
Kilmarnock 3, Morton 2.

LIST OF DONATIONS TO THE MOTOR SHOW

Big Show Will Open Next Week —Bigger and Better Than Ever.

The following is a partial list of donations to the Peterborough Motor Show to be held next week:

Brinton Carpet, 1 rug; Westclox, 1 Big Ben; Can. Packing, 3 Rose Brand hams; Albion Knitting, 1 ladies' sweater; Can. Woollens, 1 auto blanket; Can. Canoe., 1 paddle; J. J. Turner & Sons, 1 auto rug; De Laval, 1 ice cream freezer; Pet. Canoe, 1 paddle; Miller, Powell & Watson, 1 flashlight; Quaker Oats, 2 bags flour (196 lbs.); C.G.E., 1 set nonglare lens; Pet. Cereal, Reindeer flour (171 lbs.); Raybestos Co., 1 set brake linings; B. F. Ackerman, 1 ladies' hand bag; Pet. Floral, plants or flowers, $3.50; Roy Studio, special 1-2 doz. photos; Robt. Hicks Co., 1 ton coal; Maple Leaf Milling, 1 bag flour; Imperial Oil, 4 gal. Polarine; Nashua Paper, household parafin paper; Pet. Lock, fireplace basket; Lavoie Knitting, 1 pair golf stockings; Stevens & Co, 5 lbs. chocolates; Examiner, 1 year's subscription; Fuller Brush Co., 1 flesh brush; Pet. Mattrass, 1 camp bed, 1 mattrass, 1 pillow; Can. Hood Haggie, 1 towing line for auto; McDonald Est., 1 piano lamp stand; Vermont Marble, marble pastry board; Royal Theatre, 2 monthly passes; Richard Hall & Sons, 1 ladies' umbrella; Kingan Hardware, 1 cake mixer; A. A. Fowler, 1 Eversharp pencil; Cressman Co., 1 gent's silk umbrella; Bond Drug Co., 5 lbs. chocolates; Robt. Fair, box of towels; A. W. Giles, 1 lunch kit; H. B. Rye, 1 paddle; Warne Bros., silver flower basket; Pet. Hardware, 1 sandwich tray.

Through the kindness of the Grafton Co., the above articles will be displayed in their windows on Monday.

SANTAL CAPSULES MIDY
Live to Take Quick to Relieve
CATARRH of the BLADDER
Safe, Successful
Each Capsule bears name MIDY
Beware of counterfeits

THEATRES

Capitol Entertainment

Readers of The Examiner serial story, "The Pride of Palomar," by Peter B. Kyne, will be glad of the opportunity to see the film version of this interesting story now being shown at the Capitol Theatre.

Crowds on Thursday and yesterday watched the unfolding of the romance of "Don Mike" and Kay Parker, played by Forrest Stanley and Marjorie Daw. The returned war hero, with a good deal of the dreamy Spanish blood in his veins, a dash of Irish, and the rest pure American, makes one of the most vital of screen heroes seen in some time. The action is swift-moving and interest-holding. Departing very little from the written story, the tale centres about the efforts of Don Miguel Farrel, to save the ancient ranch, El Palomar, from the hands of an American capitalist. To capture $300,000 in the space of a twelvemonth is quite a contract, even for the genius of a Spanish-Irish don, but the young man manages to put it over, in a way that rivets the attention of his audience. With his horse Panchito, a helpful sweetheart, and Pablo, the old Mexican Indian servant, there are some colorful moments in "The Pride of Palomar," among them a spectacular race on a dirt course, when Panchito runs away with his rider, nad another race around a circular track, the horses' hoofs flying past, and the black nosing in at a thrilling finish. The background of old Spanish-America, with its ancient haciendas, its brown-robed monks, its cloistered gardens, adds immeasurably to the charm of a novel picture.

There is a unique bit of filming, "A One-handed Affair" preceding the comedy, which features Paul Parrott in "Upper Cut," a ring fighting episode between a cross-eyed champion and an amateur boxer.

The vaudeville act supplied by Reymond, a lone musical artiste with an extensive repertoire, is snappy and very worth while. Reymond plays a peculiar one-stringed fiddle, helped out by a walking cane and a silk hat. He plays a regular violin with a free wrist and a velvety tone, and his selections on his baby saxophone win him renewed and repeated applause at every performance.

GREAT SCENES IN FILM, "ADAM'S RIB."

Realistically Produced By Cecil B. De Mille in Picture.

In Cecil B. De Mille's new Paramount production, "Adam's Rib," the Chicago Board of Trade with its wheat and corn pits, is reproduced with absolutely fidelity to make real the scenes where Milton Sills, one of the five featured players in the picture, wins and loses a fortune in grain trading. Scores of trained brokers are used in these scenes to give a realistic touch to the excited action in the pits.

Then there is the Natural History Museum where Elliot Dexter and Pauline Garon start a pleasing love romance. Great, towering, thirty-foot dinosaur skeletons put this scene in a class by itself as a novelty.

Closely related to this pre-historic display is the expected and far-famed De Mille "cut-back" or "vision" scene in which the life of a man of the time of the stone age is depicted. A huge redwood forest, the largest indoor set ever built for a motion picture, forms the background for the dramatic action. Seen in cave-day costumes of furs and thongs, are Elliot Dexter, Milton Sills, Anna Q. Nilsson, Pauline Garon and Julia Faye, the featured players.

Equally colorful but in the modern sequence are scenes, showing a gorgeous ball at the Ramsay home, a particular feature of which is the color photography which gives a beautiful effect in the flashing of huge Japanese lanterns carried by the dancers.

Besides the featured players in "Adam's Rib" which opens at the Capitol Theatre next Monday for a three-day run, the excellent De Mille cast includes Clarence Geldart, George Field, Robert Brower, Forrest Robinson, Geno Corrado, Wedgewood Nowell and Clarence Burton.

GOOD FRIDAY CURING AT CAMPBELLFORD

CAMPBELLFORD, March 31.—Knights of the Stane and Besom contested the following games here on Good Friday.

J. Gay	Dr. Longmuir
T. Poulton	A. Malcom
A. J. Thompson	G. Haig
P. J. Sarginson	H. Lowery
Skip—18	Skip—13
D. J. Lynch	Dr. Macoun
Dr. A. Haig	C. S. Gillespie
D. Kerr	R. Lowery
J. A. Stewart	T. S. Tait
Skip—10	Skip—10

After the old fellows had played 16 ends they thought it would be time to put up their stones for the winter and left it a tie.

Renew Your Subscription

At The **GRAND**
Commencing Monday Evening

Youth Must Have Love
THE AGE-OLD STORY OF ROMANCE THAT NEVER DIES BUT LIVES ETERNAL

William Fox Presents

NERO

The Greatest Screen Spectacle of all Times
Directed by J Gordon Edwards
DIRECT FROM ITS TRIUMPHANT RUN AT THE
Lyric Theatre in New York

Nero is a magnificent spectacle for all, with a love story to touch every heart. From the first flicker to the very end it held us spellbound. The direction is perfect and the acting superb. Georgeous, Brilliant and Thrilling.

Prices:—Evenings 25c and 35c

CASCARETS 10¢

For Constipated Bowels, Sick Headache, Sour Stomach, Bilious Liver

The nicest cathratic-laxative in the world to physic your liver and bowels when you have Dizzy Headache, Colds, Biliousness, Indigestion, or Upset, Acid Stomach is candy-like "Cascarets." One or two tonight will empty your bowels completely by morning, and you will feel splendid. "They work while you sleep." Cascarets never stir you up or gripe like Salts, Pills, Calomel, or Oil and they cost only ten cents a box. Children love Cascarets too.

ROYAL THEATRE

WILLIAM FOX presents

DUSTIN FARNUM in *The* **YOSEMITE TRAIL**

Story by RIDGWELL CULLUM
Scenario by JACK STRUMWASSER—Directed by BERNARD J. DURNING

Claude Gillingwater, Patsy Ruth Miller *and* Cullen Landis
appear in Goldwyn's production of Rupert Hughes'

'Remembrance'

One of the big Pictures of the New Season.

Big Double Program at the Royal, Monday Afternoon and Evening. Admission: Afternoon 10-15c; Evening 15-25c.

In your PLAYER Piano insist on a
PLAOLA ACTION A
RELIABLE, PERMANENT SERVICE
Perfect Expression from Pedalling only

MUSKRATS CHEER THE CHILL WINDS

May Be Ill Winds For the Trappers, But Prolong Safety For Rats.

It will be a safe and sane celebration of Easter in the muskrat marshes throughout the watershed of the Trent to-morrow with the likelihood that the festivities will be continued for the next ten days or two weeks. There are no traps to worry about in the fairways, no open water hazzards; just the protective ice of winter in all its thickness and security.

No wonder there is jubilation among the clans of the water rodents. In one or two sections where the river is rapid the trappers started hostilities when the season opened but in most of the swamps and shore lines, the glens of the waterways winter is still in full possession, and the rats are unmolested while the trappers rave and rail at the weather.

Trappers are forbidden under rather heavy penalties to hack through the little mounds of rushes that mark the rat communities, and they cannot set out traps until the lakes and rivers have sloughed off the ice. Local fur dealers believe that this year's trapping will be reduced to perhaps a week or ten days. This time twelve months ago there was open water everywhere and the slaughter was at its height. In fact the bulk of the catch was drying early in April.

There are no immediate signs of a break in the weather, and even should Spring come at the turn of the month it is not likely that the ice would go out in less than ten days. The trapping season closes on April 20th, so that under those conditions the rats appear to have a sporting change to save many of their hides from the fate of fashion's derrees and feminine favor.

An Internal Bath

occasionally, will keep you healthy, bright and thoroughly well, because Doctors agree that 95 per cent. of human ills is caused by accumulation of waste. The Internal Bath absolutely

Prevents Constipation

if properly administered. The best, safest and most scientific method that we have found, is the invention of the eminent Specialist, Charles A. Tyrrell, M. D., of New York City, and is called the

"J.B.L. CASCADE"

Call and let us explain it in detail.

For sale only at Warne's Drug Store, 351 George street. 'Phone 537.

Dr. J. C. GREEN

DENTIST

118 Hunter St., East of Post Office
Ground Floor

Office Hours—1 to 6 p.m. Daily, 7 to 8 p.m. Saturday. Evenings by Appointment. Extraction by Gas.

Dr. Goodwin
Chiropractor
Palmer Graduate
106-108 Barrie Building
Lady Attendant. Phone 431
Hours: 10-12 a.m., 2-4 and 7-8 p.m.
Office closed Tues. and Thurs. Ev.

Local News

DR. T. P. McCULLOUGH,

Eye, Ear, Nose and Throat Specialist, 166 Brock St. Phone 36W. dtf

APPLES — APPLES — APPLES

Car at Kinnear's siding, George street, spys and starks, from $2 up. 'Phone 903W. 2d 77 262

TAXI LIVERY.

Two seven passenger McLaughlin cars. For good service, telephone Herb. Stinson's Taxi Livery. Phone 480 garage and residence. dtf.

F. BARRETT,

Contractor and Builder. Alterations and repairs. Hardwood floors. 72 Benson Avenue. Tel. 1764J. 19d-79-107

BLUE BIRD SPECIAL.

See the new Overland Special. It's a beauty. At Pulkinghorn's, 182 Hunter. (Overland Dealer.) 26d-84-1020

FOR BETTER VISION

Fowler's —For Better Vision—Attractive ground floor parlour, prices as low as the lowest.—A. A. FOWLER, 373 George street.—'Phone 65. dtf

CHILDREN'S TAILORED HATS.

A large assortment for girls, 6 to 15, $1.50; Ladies' rolled, droop, poke and irregular shapes, $1.50. American Hat Store, 163 Charlotte Street. 'Phone 30. t-t-s-101

AUCTION SALE

Of Farm Stock and Implements at the home of Sidney Smith, Lot 15, Concession 2, South Monaghan Township, on Wednesday, April 4, at 1 o'clock sharp. No reserve. F. J. Bullied, Auctioneer. 3d-78-1385

UMBRELLAS, REPAIRED AND RE-COVERED.

Saws filed and set, scissors, razors and knives ground, clipper plates sharpened. Over 40 years' practical experience. Wm. Taylor & Son, the Sheffield cutlers, 219 Hunter street west. 'Phone 109J. t.t.s.

BRITISH COLUMBIA SHINGLES

All Best Grades—Also Eastlake Steel Shingles, Corrugated Iron, and Ready Roofing.—Fred H Rowan, 607 Weller Street. 'Phone 851.

N O T I C E !

Mirrors, Plate Glass, etc., Re-Silvered by Genuine Pure Silver Process. All work guaranteed First-class. Prices moderate. Apply, or write, to 513 Albert Street, City. 12d-85-1348

FOR ELECTRICAL WORK

Consult J. A. Ash and Sons. Efficiency and service always. Work guaranteed. Prompt attention. Motor work our specialty 617 Aylmer street, 'Phone 859W night and day. m th s

GREAT BARGAINS IN TYPEWRITERS AT NELSON'S.

332½ George Street.
Phone 229W and 1139W
1 NEW Portable Underwood.
1 Second-hand Port. Underwood.
1 Used No. 5 Oliver, A1.
1 Empire, good shape.
1 12 inch. Underwood. Big bargain.
1 Wide Remington, slightly used.

We have arranged with Canadian rebuilders whereby we can meet or do better than others' prices.

Don't throw away your Used Machines—Save them.

TENDERS.

Tenders in bulk, for all trades (except Mechanical trades) will be received until 5 p.m. on Tuesday, April 10th, for the erection and completion of St. Martin's church, Ennismore, in the Diocese of Peterborough. Plans and specifications may be seen at the office of the Architect, and also at St. Peter's Rectory, Peterborough. The lowest or any tender not necessarily accepted.

Arthur W. Holmes, Architect,
79 St. Joseph St., Toronto.
2d-28-31-1358.

Give a Wrist Watch or a Diamond Ring

A Wrist Watch or a Diamond Ring makes a Very Suitable Gift for Easter.

Wonderful Values in Wrist Watches—$15.00, $20.00, $25.00

Diamond Rings—$25.00 to $75.00.

BUY ONE TO-NIGHT

Warne Bros.
PHONE 880
Diamond Hall
349 George Street

BANK CLEARINGS.

For the month of March, 1923, $3,097,080; in march last year, $3,122,913. Two years ago $3,999,768.

CARD OF THANKS.

Miss Alice Hamilton wishes to thank Dr. Moir, nurses of Nicholls Hospital, also the many kind friends who sent flowers, etc., during her illness.

SONS OF ENGLAND.

The regular meeting of Lansdowne Lodge on Monday, April 2nd, will be Past President night. A large attendance of the members is requested. F. A. Rathbone, Pres. 1d-27-1406.

RADIO AND EUCHRE

In Market Hall on April 3rd, under the auspices of the Immaculate Conception Sewing League. Prizes and refreshments. Admission 25c. 2d-78-1393.

LOTS OF EASTER NOVELTIES

At Dean's Candy Shop, opposite Capitol Theatre.—Chocolate Rabbits Roosters, Fancy Eggs, and other candy designs. Come in while the picking is good. Wishing all a happy and joyous Easter. 1d 77 1403

CARD OF THANKS.

Mrs. Thorpe of St. James Street, wishes to thank the friend for the beautiful Easter Lily. It is nice to know one is remembered after the aftermath of scandal. Many thanks for prayers. I need them all. Wishing you and yours a very happy Easter. Yours very gratefully Mrs. F. A. Thorpe.

EASTER AT GEORGE STREET.

The services at George Street Church will be full of the spirit of Easter gladness to-morrow. The opening service will be the Sunrise service at 7.15, followed by the Fellowship meeting at 9.45. At 11 o'clock the Easter observance of the Sacrament of the Lord's Supper will take place, in connection with which there will be the reception of members. In the afternoon the Sunday Schools will have Easter sessions, to which all are invited. At 7 o'clock in the evening the choir will sing the annual choral service of triumph and thanksgiving, soloists being Dorothy Allan Park, Elva McIntyre, Kenneth McCannan, Albert Greenlaw, and Maurice H. Park. Prior to the evening service, commencing at 6.40, Mr. Greenlaw and Mr. Renwick will give a short vocal and organ recital in keeping with the spirit of the day. Pewholders are requested to be present as far as possible in advance of the hours for the commencement of the various services, as the ushers cannot hope to keep the seats for any length of time.

"DARKEST HOUR" AT ST. JOHN'S

The 18th consecutive presentation of cantata on the "Passion of our Blessed Lord," was made by St. John's choir in St. John's church last night, in which a large congregation assembled. The Rev. O. G. H. Lloyd conducted the opening devotions. The Apostles' Creed, the Lord's Prayer, the Good Friday collects, and lesson read from St. John's Gospel, chapter XIX. Hymns, "When I Survey the Wondrous Cross," "In the Lords Atoning Grief," and "All Hail the Power of Jesus' Name," were sung heartily by choir and congregation.

As on Good Frida, night last year Harold Moore's dramatic cantata, "The Darkest Hour," was splendidly sung by the choir, entirely voluntary in its composition, both as to soloists and chorus. Mrs. W. G. Perks, soprano, and Mr. Fred Johnson, bass made the most of their exacting numbers. Mention must be made of Mrs. Perks' lovely obligato in "God So Loved the World," and Mr. Johnson's reverently effective rendition of "Daughters of Jerusalem." Mrs. Ryerson Ritchie and Mrs. A. L. Amys, sopranos, were excellent in their parts as "Narrators." Three of the parts were undertaken this year by newcomers, not new to the choir in the case of two of them. Owing to the illness of Mr. H. W. Morphet (much regretted by all the choir), the part of "Pilate" was sung well by Mr. Harold Devey, who has been a regular member of the choir as boy soprano and later as tenor for the past seventeen years, allowing for three years absence in France with the C.E.F. Mr. Harry Flowers' bass was equally good as the "High Priest." New to the choir came Mr. Robert Moore, tenor, who is to be congratulated on entering choral work, and singing effectively all through, especially in the duet obligato with Mrs. Perks, and chorus accompaniment to the beautiful number, "O Saviour of the World." The work of the choir was uniformly good. The trial parts intensely dramatic were well picked up and "The Royal Banners Forward Go," testified to their skill as trained choristers and to much practice.

Mr. R. J. Devey presided at the organ with his usual skill, also conducting the cantata from the organ.

The male chorus in "And now, Beloved Lord, Thy Soul Resigning," was well sung.

The Rev. Dr. Blagrave concluded the service with the benediction and in the vestry congratulated the choristers on their presentation of the cantata. Mrs. Kelsey, Mrs. McKinstry and Mrs. Robinson very kindly gave valuable assistance in the alto section of the choir.

FRENCH SEIZED GERMAN FUNDS

Second Largest Raid on Currency Since Occupation of the Ruhr.

MAYENCE, March 31.—(United Press).—The French to-day seized 10,000,000,000 marks and 40,000 French france which were being transferred from the Frankfort branch of the Reichsbank to Weisbaden.

This is the second largest seizure of German funds made since the occupation of the Ruhr and the extension of the Rhineland zones began. The confiscation is believed by Germans in the occupied area to constitute the inauguration of further repressive measures by the invaders.

The Ruhr situation has been virtually at a deadlock for a week. To-day's seizure follows a decree by General Degoutt, that German workers in the occupied zones must obey French orders and go to work or be deported.

There are more than 500,000 workers in the Ruhr alone.

Stricter curfew laws were imposed upon several towns in the Rhineland.

HERBERT WILSON CLAIMS HE CAN SOLVE MYSTERY

NEW YORK, March 31 (Canadian Press). — The report from Los Angeles last night that Herbert Wilson, former evangelist, and well-known throughout Western Ontario, convicted of murder and robbery, had told the police that he could solve the Wall Street explosion mystery of 17th September, 1920, was received indifferently in different quarters to-day.

"Bunk," said Chief William Burns, of the Bureau of Investigation, Department of Justice, who is at Miami, Flo.

"Bunk" echoed William J. Flynn, former Chief of the Department of Justice, when the despatch was read to him here.

VOICE OF THE PEOPLE

Edtior of The Examiner:

Your editorial in reference to the meeting held in Toronto recently by representatives of Ontario cities, stated that nearly as many cities opposed the change, which is far off the mark. Pardon me if I endeavor to correct you.

There are 20 cities in Ontario and thirteen are favourable to the change being made. With a population of 750,000 and assuming the other seven are opposed, with a population of 250,000, that is only third of the population in favour of the present system.

As to the Attorneys of 19 cities, it was shown by letters read that some of the crown attorneys wer solicited by officials interested, which when read in Mr. Raneys' presence he did not doubt but such had been done and besides they would be more or less influenced by knowing the attitude of the Attorney-General.

JOS. CROWE.

OBITUARY

MRS. DAVID McGRATH.

The death occurred on Thursday evening of this week, at St. Joseph's Hospital, of Mrs. David McGrath, wife of David McGrath, 141 Hazlett Street, after an illness of two months' duration.

Mrs. McGrath was a devoted and faithful member of the Immaculate Conception Church, where her constant attention to all parish endeavours and religious services was zealous and unfaltering. She will be greatly missed by her fellow-members of the ladies' organisations and at the services of the church, of which she was so devoted a member.

The deceased is survived by her husband and one son, James, at home. The funeral will take place at 2.30 p.m. on Sunday, from her late residence to the Immaculate Conception Church, thence to St. Peter's Cemetery.

DOUBT AS TO FATE RUSSIAN PRELATE

Thought That Executive Committee Will Refuse Clemency.

MOSCOW, March 31 (Canadian Press). — Inquiry at a number of Government departments this morn- failed to reveal whether Vicar-General Butchkavitch has already paid the death penalty.

The general impression late last night was that there was slight probability of the Central Executive Committee changing its decision to grant no clemency to the prelate.

Where clemency is refused, it has been the custom to carry out the execution within a few hours.

ITALIAN FOUND GUILTY OF ATTEMPTED MURDER

HAMILTON, March 31.—(Canadian Press).—Joseph Catelli, Italian, who on Wednesday was found guilty of attempting to murder his sister-in-law, Mrs. Izzo, was to-day sentenced to fifteen years in the penitentiary by Mr. Justice Lennox.

DEATH SENTENCE NOT YET EXECUTED

Statement This Evening Says Sentence Not Carried Out.

MOSCOW, March 31.—(Canadian Press).—The death sentence imposed on Vicar General Butchkavitch, commutation of which was denied by the Central Executive Committee, has not yet been carried out, it was stated at five o'clock this afternoon.

ST. CATHARINES MAN DIES AT TOURNAMENE

ST. CATHARINES, March 31 (Canadian Press). — George Clutterbock, of St. Catharines, while engaged at the annual tournament of the Garden City Gun Club yesterday, was seized with a paralytic stroke, and succumbed last night. He was high gun and was shooting under the longest handicap at the time of seizure.

KEEPING CLOSE WATCH ON RUM ROW FLEET

BOSTON, March 31.—(Canadian Press).—A rum row of 20 vessels, riding or running without lights between Nantucket and Montauk Point was reported to the coastguard vessels to-day. The fleet was believed by officials here to be associated with the two stack steamer Avontown, freighter, from Glasgow, which was reported to have brought a cargo of whiskey and wine for the United States trade. The Avontown has been anchored off Block Island for several days.

AT KNOX CHURCH.

The services in Knox Presbyterian Church to-morrow will be of a special nature in accordance with the Easter season. At the morning service the pastor will speak on "The Resurrection Joy." The evening service will partake of the nature of an Easter song service.

Knox Church is well known for its congregational singing, and a hearty welcome is extended to all who wish to join in this service of praise.

Brew a cup of Celery King

a "tea" of Nature's own herbs and roots,—the finest laxative and blood purifier you can get. It gently cleanses the system of all impurities, banishes headaches, etc. 30c and 60c packages, at druggists.

A Croupy Cough

brings dread to the mother's heart. For safety's sake, keep a bottle of Shiloh, the old time remedy, at hand. A very few drops makes the cough easier at once, and taken regularly gives complete relief. 30c, 60c and $1.20. All druggists.

SHILOH FOR COUGHS

Society

Miss May Robinson is spending the holiday week-end with friends in Toronto.

Mr. W. Davidson has bought Mr. and Mrs. Arthur Barrett's white brick house, north of Centre street, and has rented same to Mr. Pitt of Ida, who is coming to Millbrook to make his home. His farm being sold and immediate removal necessary, Mr. Pitt has, for the present, stored his furniture with his relative, Mr. Staples, at the west end of the village and will settle in his new home when Mr. and Mrs. Barrett, who are leaving the village, have completed their arrangements for removal.

Miss Essie Hutchison, who has been visiting her sister, Mrs. Moore in Boston for some weeks, returned on Saturday to her home on the 7th Line, Cavan.

Miss J. C. French, of Toronto, is spending the Easter vacation with her parents, Mr. and Mrs. R. French, 401 Murray Street.

Miss M. W. Gardner is the guest of Mr. and Mrs. R. French during the holiday.

Mr. and Mrs. Clare Chittick and children of Lakefield are spending the Easter holidays at Smiths Falls, guests of Mr. and Mrs. Wm. Flinn.

Miss Louise Alice of the Parliament Buildings, Toronto, is the guest of her friend, Miss Fern Johnston, over the holiday.

Miss Evelyn Doris of Toronto, is spending the Easter holidays at her home here.

Mrs. R. Neill and Miss Margaret Neill have returned from a trip to New York city.

Miss Lillian Alford is home from Cobourg for the Easter holidays.

Miss Mary Lonergan is spending the Easter holidays in Toronto.

Miss Stella Rea of Toronto, is the guest of her parents, Elias Avenue.

Mr. R. D. Taylor is spending the holiday in Toronto.

News of a fine presentation of "Olivet to Calvary" by St. Andrew's choir in their church on Good Friday night, in Sudbury, came by long distance telephone last night. The work was prepared and sung under the direction of Mr. Cyril H. Devey, who was appointed organist and choimaster of St. Andrew's last October. Mr Cyril Devey was a member of St John's choir, Peterborough and two years ago presided at St. John's organ at the last presentation of "Olivet to Calvary."

S. J. Hungerford, vice-president in charge of transportation of the Canadian National System, passed through Peterborough this morning with his staff. Local superintendent, J. D. McMillen, accompanied him. Mr. Hungerford was pressed for time, but expressed the hope, in conversation with Mr. A. MacNab, that he would be able to visit Peterborough at an early date to have a look over the city, of which he had heard favourably

FIGHTING TYPHOID AT 25 DEGREES BELOW ZERO

COCHRANE, March 31.—(Canadian Press).—According to Dr. W. E. George, district health officer, who has returned to North Bay after almost two weeks in charge of Provincial forces fighting the typhoid fever outbreak which victimized about three hundred persons and caused eight deaths, there will not likely be more than a few new cases as a result of secondary infection. He declares that the number of deaths may possibly be doubled before the epidemic is checked, but that the worst of the fight is over.

Fighting the epidemic during the past week has been difficult work. The temperature has remained at zero, and on Tuesday morning the mercury stood at 25 below, with a wind blowing at fifty miles an hour.

TOTAL OF EIGHT DEAD IN A RAILROAD WRECK

COLUMBUS, Ohio, March 31 (Canadian Press). — The death of W. L. Siebert, of Cincinnati, a student locomotive fireman, this morning increased the death-total of the wrecking of the South-Western Limited of the Big Four Railroad on the outskirts of this city yesterday to eight.

IN MEMORIAM.

In loving memory of my dear wife, Mrs. W. H. Wilson, who departed this life March 31st, 1922:

When the evening shades are falling
And I am sitting alone,
My heart there comes a longing
If she could only come home.
Often and often my thoughts will wander
To a grave not far away
Where I laid my darling wife
Just one year ago to-day.

—Husband.

IN MEMORIAM.

In loving memory of my dear husband, Ernest Levitt, who died March 28, 1922, in Winnipeg, Manitoba.

One year has passed since that sad day,
When the one we loved was called away;
God took him home, it was His will,
But in our hearts he liveth still.

Just when his days seemed brightest,
Just when his hopes seemed best;
God called him from among us,
To the home of Eternal Rest.

The world may change from year to year,
And friends from day to day;
But never will the one we loved
From our memory pass away.

—Sadly missed by his wife and children.

—MRS. ESTHER LEVITT.

IN MEMORIAM

TULLY—In loving memory of our dear boy, Leonard Tully, who entered his rest, April 1st 1922.

Until the dawn breaks,
And the shadows pass away.
Mother, Father and Sisters

A NEW SPRING HAT
For 25c and 35c, at
BOND'S DRUG STORE
Any Shade : : : : : Apply With a Brush

LACROSSE

Albert Armstrong, of Havelock, and H. Moore, of Deseronto, are the Eastern Ontario representatives on the O.A.L.A. Council, elected at the annual meeting yesterday.

Fred Goodfellow is leaving on Monday for across the border. He had planned to play on the local intermeditae this season, but the prospects in his occupation did not impress him, so he decided to take a look at the U. S. industrial boom at close range.

INDIGESTION !!! UPSET STOMACH, GAS, GAS, GAS

Chew a few Pleasant Tablets, Instant Stomach Relief

Instant relief from sourness, gases or acidity of stomach; from indigestion, flatulence, palpitation, headache or any stomach distress.

The moment you chew a few "Pape's Diapepsin" tablets, your stomach feels fine.

Correct your digestion for a few cents. Pleasant! Harmless! Any drug store.

WIFE FOLLOWS HUSBAND INTO ARMS OF DEATH

THREE RIVERS, March 31. — (Canadian Press).—United in life, Mr. and Mrs. Dessire Gervais, Ste. Anne De Laperade, Que., are also united in death. Mr. Gervais died on Thursday. Mrs. Gervais was overcome with grief. That night, while looking at the remains of her husband, she was heard to cry, "I am going to die." When neighbors entered the room they found Mrs. Gervais dead.

BIRTH.

DECK.—On March 23rd, at 571 Romaine street to Mr. and Mrs. Clifton Deck, a daughter, Faye Elma.

Mr. H. P. Kennedy of Toronto, is spending Easter with his parents, Mr and Mrs. Dawson Kennedy, 600 Water street.

Dumble's Big Auction Sale

FIRST DAY
Tuesday, May 8th
2 p.m. - Ashburnham
ONE-TENTH DOWN, Balance 5 Yearly Payments. Interest 5 per cent.

SECOND DAY'S SALE
Tuesday, May 15th at 2 p.m.
ON DUMBLE AVENUE
ONE-TENTH DOWN. Interest 5 per cent.

THIRD DAY'S SALE
MANNING AVENUE
9 Lots. Same Terms.

22d-24 27 29 31 3 5 7 10 12 14 17 19
21 24 26 28 1 3 5 88 10 12-s m w

Its Confidence that Does It.

EGGS and BACON for EASTER

EGGS!
Strictly Fresh. Special price this evening **30c** Dozen

BACON
Choicest of Breakfast variety. Special this evening **35c** Pound

PORTER S. WHITE CO.
Phone 208 334 George St.

Fellowship of Prayer

Daily Lenten Bible reading and meditation prepared for Commission on Evangelism of Federal Council of Churches.

SATURDAY
The End of His Ministry in the Flesh.

"And he rolled a stone against the door of the tomb." Mark 15:46.

Read Mark 15:42-47.

"It is a paradox of Christianity that to go fast one must go slow."

MEDITATION: We cannot know all of God's plan, but we can know enough to live fruitful lives and we may have faith enough to be sure of his eternal companionship.

HYMN:

Jesus, Lover of my soul,
Let me to thy bosom fly,
While the nearer waters roll,
While the tempest still is high:
Hide me O my Saviour hide,
Till the storm of life is past;
Safe into the haven guide,
O receive my soul at last.

PRAYER: O God, Author of the world's joy, Bearer of the world's pain, make us glad that we are men and that we have inherited the world's burden; deliver us from the luxury of cheap melancholy and, at the heart of all our trouble and sorrow, let unconquerable gladness dwell; through our Lord and Saviour Jesus Christ. Amen.

LATE WANT ADS.

FOR SALE — 3 PIECE PARLOR suite, mahogany finish, in A1 condition, $25.00; white wicker 2 wheel cart, good as new, $8.00. 599 Harvey street or phone 1089J. 1d77 301

ARCHITECTS.

W. & WALTER R. L. BLACKWELL — Architects. Office, Bank of Commerce Building, corner of Hunter and Water Streets. Telephones, Office, 1809J; Residence, 1272.

W. H. BARRY—Architect. Plans prepared for Monumental, Commercial and Domestic Buildings. Office, 539 Gilmour street. Phone 567.

BARRISTERS AND SOLICITORS

GORDON & O'BRIEN—Barristers, Solicitors, Notaries. Money to loan on easy terms. Special attention to Patents and Trade Marks. Phone 219. G. N. Gordon, J. A. O'Brien.

Mr. G. N. Gordon will be at his Office every Saturday during the Session.

S. T. MEDD—Barrister, Solicitor, Notary. Office over the Dominion Bank, corner of George and Simcoe Streets. Telephone No. 22. Private funds to loan at current rates upon easy terms.

PECK, KERR & McELDERRY, Barristers, Solicitors and Notaries. Office, Water street, Peterboro. Money to loan at the lowest current rates of interest on easy terms of payment. E. A. Peck, F. D. Kerr, V. J. McElderry.

O'CONNELL & CORKERY — Barristers, Solicitors and Notaries. Money to loan at the lowest current rates of interest. Daniel O'Connell, John E. Corkery, Hunter street, two doors west of the Post Office.

DUMBLE & JOHNSTON—Barristers, Solicitors, etc. Office, over the Toronto Savings and Loan Company, George St. D. W. Dumble, K.C., W. Johnston.

A. E. DIXON—Barrister, Solicitor, etc. Office, Hunter and George Streets. Entrance next to Madill's drug store.

HALL & HALL—Barristers, Solicitors and Notaries Public, Hunter Street, Peterboro, next to St. John's Church. Money to loan at the lowest rates of interest. E. H. D. Hall. Basil D. Hall.

MOORE & WEARING — Barristers and Solicitors, 402 Water Street, opposite the Post Office. Money to loan at the lowest current rates of interest. Jos. Wearing, M.A.

R. R. HALL—Barrister, Solicitor, etc., Peterboro, Ont. Office, corner of Hunter and Water streets, over the Canadian Bank of Commerce. Trust Funds to loan on easy terms of payment.

JAMES FORDYCE STRICKLAND—Barrister, Solicitor, Notary Public. Money to loan. 375 Water street, Peterboro. Phone 191.

WILFRID F. HUYCKE, Barrister, Solicitor, Notary Public. 395 Water Street. Telephone 289.

MEDICAL.

DR. BUCHANAN, F.R.C.S., Edinburgh; M.R.C., Eng.; L.R.C.P., London. Eye, Ear, Nose and Throat Specialist. Hours, 9-11, 2-4 p.m., and 7-9 p.m. Phone 515. Office, corner of Water and Murray Streets.

V. GEORGE LOUDON, M.D., C.M. Physician, Surgeon and accoucheur. Office, 201 Brock street. Phone 1269. Office hours, 9 to 11 a.m., 2 to 4 p.m., 7 to 8 p.m.

MONEY TO LOAN.

We have funds to loan on Real Estate security at the lowest rates. GORDON & O'BRIEN. Phone 219.

MONEY TO LOAN ON IMPROVED farm and city property. Apply Hall and Hall, 118 Hunter Street, Peterborough. 24d-67-123

OSTEOPATHY.

DR. BRUCE E. MARSHALL—Osteopathic Physician. Office, 348 Hunter street. Hours, 9 to 11, 2 to 4 p.m., 7 to 8 p.m. Telephone 116W.

DRS. WALMSLEY & SETTLE—Osteopathic Physicians. Office in Sun Life Building, corner of Hunter and Water Streets. Entrance 134 Hunter Street. Phone 649 Office Hours, 9 a.m. to 9 p.m.

DR. MARY E. DAVIDSON—Osteopathic Physician, 398 Charlotte street, corner Rubidge street, Peterborough. Hours: 10 a.m.-12 m.; 2 p.m.-5 p.m. 'Phone 1016W.

Renew Your Subscription.

Starting Out Right

means a lot to the individual who must choose between chronic ill-health and prompt attention. Perhaps through some unavoidable circumstance you are now in poor health! You need not give up in despair, for you are never too old to learn. Within recent years a new teacher has appeared from which you can learn that all-important lesson—

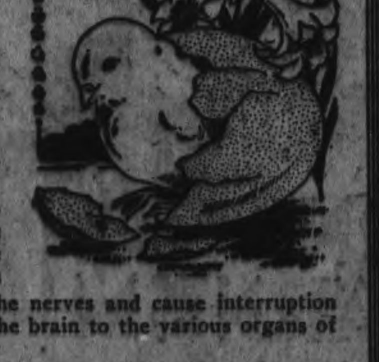

The Secret of Health

Chiropractic teaches you to keep your wonderful human machine in condition ALL THE TIME. The spinal column is the line shaft of this machine. See to it that the vertebrae of your spine are kept in normal alignment so that they do not press upon the nerves and cause interruption of the life-giving impulses in their journey from the brain to the various organs of your body.

Chiropractic Spinal Adjustments

are accomplishing remarkable results in acute cases, chronic cases and in the prevention of disease. Make it your ambition this Eastertide to get properly equipped to enjoy good health by getting and keeping your spine in normal alignment.

WE INVITE YOU TO INVESTIGATE THE MERITS OF CHIROPRACTIC, AND WE EXTEND TO YOU OUR BEST WISHES FOR A JOYOUS, HEALTHFUL EASTER.

M. C. Goodwin, D.C., Ph.C., Chiropractor
Palmer School Graduate
LADY ATTENDANT.
106-108 Barrie Building, Peterborough. Phone 431.
OFFICE HOURS—10 to 12 a.m., 2 to 4 and 7 to 8 p.m. Office closed Tuesday and Thursday Evenings.

APRIL

1923

GLITTERING SURPRISE
Cecil B. DeMille's LOVE NOVELTY
"ADAM'S RIB"
CAPITOL TO-NIGHT

The Evening Examiner

PROBABILITIES.
Fresh southerly and southwesterly winds; generally fair and milder. Tuesday—Partly cloudy with some light local falls of rain or snow.

VOL. LII., No. 77 PETERBOROUGH, MONDAY, APRIL 2, 1923 PRICE THREE CENTS

Motor Show Postponed, New Dates Announced To-Morrow

FIGHT FOR A CEMETERY IS BEING WAGED

Armed Warfare Breaks Out in a Hitherto Peaceful Community Between Two Rival Groups.

OIL THE ISSUE

PRARIE, VIEW, Okla., April 2.—With the possession of a country church—a white frame structure—and its adjacent cemetery as an issue, armed warfare has broken out in this hitherto peaceful community between two rival groups.

On the one hand are the farmers of Prairie View, who have resolved the sanctity of their church and of the last resting place of 250 pioneers of this region shall not be desecrated—and they are ready to back up their determination with shotguns.

They are opposed by a powerful oil corporation which claims it has secured a lease to the property occupied by the church and graveyard and demands the right to sink oil wells on the hallowed ground.

In Rich Oil Region.

Prairie View is in the heart of the rich Tonkawa petroleum region. Where wheat fields peacefully waved two years ago, a gaunt forest of derricks stand to-day.

Farmers have become millionaires over night. Derricks rear their heads to heaven in the very back yards of farm houses. Oil wells were sunk within a few feet of the church and cemetery fence.

Farmers watched all these changes come and were not disturbed until—

One oil company announced it had secured the right to drill on the land occupied by the United Brethren Church, built in 1901, and the churchyard where the bones of this community's ancestors have been consigned to rest.

A representative of the oil company advanced into the churchyard and started an excavation A group of farmers arrived, picked the oil man up by the seat of the trousers and deposited him unceremoniously outside the confines of the sacred soil.

Armed Guards Posted.

Then the farmers organized a body, armed with revolvers and shotguns, to maintain a 24-hour watch daily over the sacred spot.

At the same time the oil interests answered by posting a patrol on their property adjoining the church.

So to-day on one side of the fence the farmer patrol paces ceaselessly while on the other side the oil company's watchers mount guard, making the humble churchyard fence take on the appearance of an international boundary.

J. B. Thompson is captain of the farmers' guard. He has divided his men into groups and four are kept on "picket duty" at all times.

Sam McKee, a farmer who has made thousands in oil royalties, is one of the leaders in opposing desecration of the cemetery by oil interests.

While the armed guards continue their patrol, the whole matter is being threshed out in court. The Circuit Court has issued a temporary order restraining the oil interests from drilling on the church property. A further ruling is expected within a few days.

THE WEATHER.

On Easter Sunday morning we had it down to 4 below zero, but as the day wore on it turned out quite pleasant, reaching 25 degrees. That "awful March" had 9 zero days, the lowest being 16 below; the highest 46 above. The sno fall and rainfall was somewhat heavier than usual. The average for the mont; was lower than usual, and the severe cold experienced during the last week was something that has not been seen since 1840 a least, and constituted a record breaker. "April showers bring forth May flowers." We'll see later as the truth of this couplet.—W. P.

DEEP CURVED TORICS.

The advantage of the Toric lens over the flat, is a wider field of vision, your eyelashes cannot rub against the lenses and no reflection on the glass to bother your eyes. Let us fit you with these. See W. H. Lacey, Optometrist, 410 George street. 'Phone 1160.

WANTED — GIRL OVER 18, FOR DRAWING DEPARTMENT BONNER-WORTH MILLS.
3d-80-1425.

NOTICE

THE PETERBORO CHAPTER OF THE GRADUATE NURSES' ASSOCIATION OF ONTARIO WILL HOLD A MEETING IN THE PUBLIC LIBRARY ON TUESDAY AFTERNOON AT 3 O'CLOCK TO MAKE FINAL ARRANGEMENTS FOR THE CONVENTION. A LARGE ATTENDANCE OF NURSES IS REQUESTED. 2d 78 1395

To Make Alcohol Out of Potatoes; Not Fit to Drink

FORT COLLINS, Colo. April 2 (United Press). — This city may soon have a thriving distillery. But the operation won't be in violation of the 18th Amendment, and the product won't be fit to drink, even though it will be alcohol.

The proposed distillery would turn out denatured alcohol, manufactured from the surplus potatoes grown in this section—one of the greatest potato producing regions in the country. Thousands of bushels of potatoes go to waste in Colorado every year.

With a permit from the Government, the signatures of ten reputable citizens, a $2,000 bond, stills and plenty of potatoes, denatured alcohol could be turned out inexpensively and sold at a good profit, and potato growers would find a ready market for their product, the backers of the proposed plan state. One hundred pounds of potatoes will produce four gallons of denatured alcohol, it is claimed.

The alcohol can be made from culls and "scrubs" just as well, and the good potatoes sold on the market, backers of the venture declare.

POOR COMPLIMENT TO COUNTRYMEN

Is Fear by Some That American Literature Will Undermine Their Loyalty.

NEW YORK, April 2.—(Canadian Press)—Commenting on the alarm expressed by Canadian Writers relative to the circulation throughout the Dominion of United States periodicals and the recent debate at Ottawa on the same subject, the Herald to-day asserts that those who fear "Americanization of Canada" have no cause for perturbation. Continuing, the Herald says, at no time in the Dominions history has loyalty to the British Empire been more steadfast than it is. At no time has Canadian National sentiment been stronger than it is now. This is not because of the war. It is not because of self-consciousness, or of Canadian individualism the great conflict brought into deserved prominence. The loyalty and the national sentiment were outstanding traits of Canadian character before the war, just as they are to-day. All the war did was to emphasize their presence and translate them from latent to active forces. It seems curious that those who are alarmed lest American periodical and literature in large volume in Canadian homes and on Canadian news stands may undermine this fine Canadian homes and on Canadian newsstands may undermine this fine Canadian Patriotism, do not pause to think for a moment on the very shabby compliment they are by implication, paying to their countrymen. It would be poor loyalty indeed which did not withstand this paper assault of which some of the parliament orators seemed to be in so much dread."

CONTRIBUTIONS TO GRENFELL MISSION

The following is a list of contributors to the Grenfell Mission Fund that have been handed in to The Examiner.

Other contributions have been sent in direct to the treasurer, Mrs. James Wood, but the list is still incomplete, and if those who have been in the habit of contributing to this fund, and any others who feel like doing so, will kindly send in the amounts at once, it will be appreciated by the committee;

N. M. D.	$2.00
John Williams	5.00
Miss M. Sherin	2.00
H. D.	1.00
M. F. M.	2.00
Elsie Taylor	5.00
R. S. K.	2.00
A Subscriber	2.00
Mrs. J. Garbutt	2.00
Miss Lancaster	2.00
Mrs. Miller	2.00
A Friend	5.00
Mrs C. R. Langley	3.00
Miss M. F. Erskine	2.00
Mrs. Kate Morris	5.00
Max and Isobel	2.00

We have read so much war news lately we absent mindedly saluted a street car conductor yesterday.

WIND UP WEEK AT BROCK ST. RINK
THE ICE TO-NIGHT IS GRAND.
BAND IN ATTENDANCE.

NEW ELECTION WILL BE HELD BY THE TURKS

Decision May Strengthen the Hands of the Nationalists--The Peace Treaty.

GOVERNMENT VOTE

ANGORA, April 2. — (Canadian Press). — The Turkish Nationalist Assembly has voted to dissolve. New elections will be held in two months.

The dissolution proposal was the Government motion and its adoption is regarded as having strengthened the position of Mustapha Kemal Pasha at this juncture. The present assembly will continue to function until the elections are held. Peace negotiations meanwhile will proceed. It is expected the Turkish reply to the Allied communication with regard to the Near East negotiations will be delivered by the end of the present week.

CARDINAL MERCIER BLESS NEW LINER

Revival of Old Custom When Ships Leave on Maiden Trip.

MONTREAL, April 2.—Cardinal Mercier, primate of Belgium, will bless the new 27,200 ton liner "Belgenland" of the Red Star Line at Antwerp before she leaves on her maiden trip to New York on April 4, it was announced by White Star Dominion Line here.

The event will mean the revival of a custom that has been abandoned since the days when ships of the line were blessed before proceeding forth to battle, and has caused considerable interest.

P. V. G. Mitchell, manager of the Red Star Line at Antwerp and formerly assistant general manager of the White Star Dominion Line here, will entertain Cardinal Mercier at luncheon on board the "Belgenland after the ceremony. King Albert of Belgium has also accepted an invitation to inspect the ship before she sails on her maiden voyage.

The "Belgenland" will be the largest ship on the Antwerp-New York run. She is 670 feet long with a beam of 79 feet and carries 500 first, 600 second and 1500 third class passengers. She is probably the most up-to-date three class liner afloat. Her many novel features include a la carte service in the dining saloon without extra charge, private dog kennels for passengers' pets, a glass-enclosed promenade deck with a low rail which gives an unobstructed view from deck-chairs, beds instead of the old-fashioned berths and a gymnasium exclusively for second-class passengers. There is also a verendah cafe for third-class passengers with deck chairs.

Y. W. C. A. NOTES

Activities for the Week

As it is only a little over three weeks till the big Y.W.C.A. Exhibition every pupil is asked to attend every class if possible.

There is still a large amount of sewing to be finished n connection with the costumes and anyone who can spare a afternoon this week, or Monday or Friday evening will be welcomed. The activities for the week are as follows:

Tuesday 7 p.m.—Senior Dancing; 8 p.m. —Beginners and Senior Gymnasium.

Wednesday 10 —a.m.—Saturday Juniors; 3 p.m.—Boys; 4 p.m. —Intermediate and Senior School girls.

Thursday, 10 a.m.—Babies; 7 p.m —Dancing; 8 p.m.—Ladies.

Friday, 4.30 p.m.— Intermediate and Senior School Girls; 8 p.m.—Massed Seniors.

Saturday — 9.30 a.m. Juniors, 7.45 p.m.—Babies.

NOTICE!

ALL MEMBERS OF THE G.W.V.A. ARE EARNESTLY REQUESTED TO ATTEND THE REGULAR MONTHLY MEETING TO-NIGHT, 2ND APRIL, AT 8 O'CLOCK SHARP, AS A MATTER OF IMPORTANCE WILL BE BROUGHT UP. — SIGNED, COMRADE E. P. McGROARTY. 1d-78-1418

Erin's Prettiest Colleen

Ireland presents Miss Clodagh Leight White, shown above, as the Emerald Isle's most beautiful maiden. She's an heiress, too—she recently inherited Bantry House at Cork upon the death of her father. She'll be presented at court this year.

SAY STOCKHOLDERS OF L. R. STEEL FIGHTING AGAINST HEAVY ODDS

But No Stone Will Be Left Unturned to Protect Both Canadian and American Shareholders — Big Mass Meetings of Stockholders Scheduled

GATHER FORCES FOR STRENUOUS FIGHT

BUFFALO, N. Y., April 2. (Special.) — Charles H. Dougherty, head of the stockholders' protective committee that is trying to salvage something for the shareholders out of the wreck of the L. R. Steel enterprises, will go to Toronto next Saturday or Sunday to assist the shareholders' committee in that city. He had intended going to Toronto early this week but postponed his visit because Mr. Coffey, who heads the Canadian committee, is expected here to work with the local committee in organizing the big mass meeting of shareholders scheduled to take place in the Hutchinson high school building next Friday evening.

On the following day or Sunday, both Mr. Coffey and Mr. Dougherty will go to Toronto. It is said to organize a similar demonstration in that city. More than 2000 shareholders in this city have already signed the petition that was circulated indicating their intention to be present at the meeting. It is believed the auditorium of the high school will be filled to capacity.

Against Heavy Odds.

"Just now it would appear that the lawyers are about to pick the bones dry," said Mr. Dougherty to-day. "The stockholders are fighting against heavy odds. First it was L. R. Steel; then the Board of Control, and now a lot of lawyers. The lawyers are making no protest against that situation. They apparently care little what happens to the assets of the companies so long as the fees that come to them are sufficiently large.

To Show Strength.

"The mass meeting planned for Friday night is to show our strength and gather our forces for a real fight. We do not intend to let these people get away with such an outrageous swindle as this appears to be, if there is any law in the land to protect us.'

Deputy Attorney General Cahill, who has been inspecting the Eastern offices of the L. R. Steel enterprises in search of the missing stock instalment collections, will return to Buffalo sometime to-day. According to a report here he has traced many thousands of dollars and is now in possession of reports showing into whose hands the money was paid.

Mrs. Leonard R. Steel, widow of the sky rocket promoter, has moved from Marguerite Manor, at Getzville, to the Lafayette Hotel, in this city, and has offered the country home for sale. While 27 acres of the Getzville farm were company owned that section of it upon which stood the manor, stables and garages was the property of Leonard R. Steel; therefore the receivers cannot prevent Mrs. Steel from selling it as her property.

E. Bruce Fowler Gets Appointment Authorized Trustee

In the Gazette of 31st March, 1923, it was announced that His Excellency the Governor-General has been pleased to appoint Mr. Edward Bruce Fowler, of Peterborough, accountant, as an authorised trustee under the Bankruptcy Act.

Mr. E. B. Fowler is a well-known business man of the city of Peterborough, and his appointment as an authorised trustee will be a popular one.

HE DID NOT STEAL FUNDS OF CANTEEN

But Accused Will Be Charged at Kingston With Desertion.

KINGSTON, Ont., April 2.—(Special.)—In the police court this morning the charge against Sergeant Ernest J. Dainard of stealing a sum of money from the canteen at the R.C.H.A. was dismissed.

Dainard was arrested at Port Hope a week ago and remanded. He was employed by the canteen last October and disappeared following a robbery of canteen funds. He will now be charged by the military authorities with desertion.

BANKERS' "AT HOME."

The "At Home" to be given by the bankers of Peterborough in the G.W.V.A. Hall on Monday evening next, April 9, promises to be one of the most successful events of the season. Attendants at the bankers' dances in years past will remember the very successful atmosphere which always characterized them, and this year's affair is guaranteed to live up to the old-time reputation of the bankers as purveyors of a jolly good time. Original innovations planned by the committee in charge will make it something out of the ordinary.

There will be cards and dancing, with various novel numbers, and music supplied by Ken. Blood's four-piece orchestra from Port Hope.

DIRECTORS ARE CHOSEN TODAY BY ROTARIANS

New Board Will Elect Own Officers -- Finch Miller Tells About Relief Operations.

PECULIAR CASES

As a result of a ballot taken at the weekly luncheon at the Empress today the following directors of the Peterboro Rotary Club have been elected for the year: V. J. McElderry, Reid Wrenn, J. H. McHardie, R. A. Brown and Fred L. Roy. The directors who were chosen from a large field of nominees will elect their own officers.

City Relief Officer Finch Miller was the speaker to-day giving the Rotarians an interesting address upon the operations of the Central Charity Board and of his own activities as executive officer of that body. Mr. Miller explained the composition of the Board which he said was just established in 1897. Mr. Harry Rush the present chairman had held that office since 1904 and the Relief Officer paid Mr. Rush a warm tribute on the interest he has always shown in connection with the Charity Board.

The speaker declared that every application for relief was personally investigated and explained the card system used. Some interesting anecdotes concerning peculiar cases that come to the Relief Officer's attention were given by Mr. Miller and his address furnished the Rotary Club with considerable information about an important department of the civic machinery.

Rotarian Walter Davidson, police magistrate of Calgary entertained the club with couple of stories told in his own inimitable way.

Rotarian W. R. Morris called attention to the fact that Rotarian Edgar Worth was leaving Peterboro on a long trip and the club wished him God speed.

[illegible] were reminded of the dance to be given by the Rotary-Anns on Friday, April 13th and the indications are that there will be an attendance closely approaching 100 per cent.

President John Crane in a brief valedictory address thanked the members for the support given him during his term of office. While he personally felt that he had not accomplished all he would liked to have seen done yet the club was in splendid condition. The attendance throughout the year had been uniformly good and the spirit of the membership excellent. No bickerings or dispute had arisen and he was sure that the coming year could be viewed with confidence.

Among the guests today were Ex-Mayor H. Rush and Kiwanian G. L. Hay.

LOOKING FOR LADY FROM BUTTE, MON.

Mayor Taylor Requested by Denver Man to Enquire About One Jennie Gillespie.

Mayor Taylor has received a letter from Alexander Hall, 88 Washington Street, Denver, Col., seeking information of the whereabouts of a lady named Jennie Gellespie, who lived in Butte, Mon., some years ago. He writes: "I am anxious to get in touch with a lady whom I used to know in Butte, Mon., some years ago, Jennie Gellespie. There is a matter of vital importance to her if I can find her. If she should happen to be dead, and you would be kind enough to give the names and addresses of her closest relatives it may be the means of closing up this matter, but if I can locate her it would be much better."

Several ladies of that name are living in Peterborough, but they had never been in Montana.

ALBERTA GOVERNMENT TAKES OVER CONTROL

EDMONTON, April 2. — (Special.)— Sales of liquor in Alberta drug stores ceases to-day. Government dispensaries take over control.

BRANTFORD RESERVE INDIANS LEADERLESS

BRANTFORD, April 2. Canadian Press. — The Radicals of the Six Nations Reserve are leaderless since the departure of Chief Deskahet to Rochester.

Bandits got away with jewels valued at $50,000 in New York; Police think robbery was the motive.

ANOTHER DAILY CHANGES HANDS

STRATFORD, April 2—(Canadian Press).—Announcement is made to-day of the purchase of the plant and equipment of the Stratford daily and weekly Beacon from the estate of the late W. M. O'Bierne by W. J. Taylor, publisher of the Woodstock Sentinel Review, and the Chatham Daily News. There is to be no change in the personal of the Beacon's staff.

SEVERAL CASES COUNTY COURT

Judge Huycke Has a Fair Sized Slate to Dispose of Tomorrow.

The following cases are to be tried by Judge Huycke at a non-jury sitting of the County Court at 10 a.m. on Tuesday, April 3:

Hartshorn vs. Dumble, an action by an electrician for wiring D. W. Dumble's house. Mr. Dumble has paid a sum on account and claims the price is excessive. Ozias La Plante is solicitor for Mr. Dumble and Gordon and O'Brien are acting for Mr. Hartshorn.

Mahood and Havery vs. Bigelow. This is a case where an automobile salesman sold a car to R. Bigelow of Cavan. Mr. Bigelow refuses to pay on the allegation that the sale was made by misrepresentation and that the car was not what it was warranted to be. R. R. Hall, K.C., and C. R. Widdifield, are counsel for Mahood and Havery, and Gordon and O'Brien appear for Mr. Bigelow.

Quinn vs. City of Peterborough. A case arising out of an accident to Miss Minnie Quinn, who slipped and fell on a sidewalk on Hunter street last spring and broke her wrist. She claims damages to the extent of $500. Gordon and O'Brien are acting for Miss Quinn C. R. Widdifield, City Solicitor, is acting for the city.

Whitlow vs. City of Peterborough. This is an action brought for the plaintiff by Mr. S. T. Medd for [illegible] damages. C. R. Widdifield is solicitor for the city.

Israel Payne vs. Hester Payne, his neice, for possession of property, including a house which he claims to own. A. E. Dixon is acting for Mr. Payne and Gordon and O'Brien are appearing for the defendant.

John L. Crow, of Dummer township vs. David Crowe, now of Toronto. In this case John L. Crowe applies for a legacy which he claims is due him under a will, and which David Crowe says he paid. Defendant claims that John L. Crowe received all benefits he was entitled to under the will. Joseph Wearing is counsel for John Crowe and Gordon and O'Brien act for David Crowe.

SUGAR PRICES TO STAY HIGH

Public Need Not Expect Relief Through the Change in U. S. Tariff Rates.

WASHINGTON, April 2 (Canadian Press). — No relief for the public as to sugar prices need be expected through the change in the United States tariff rates at present, according to Representative Green, who will be the new chairman of the House's Ways and Means Committee.

Representative Green says that the President cannot reduce the sugar duty under a flexible tariff simply because of artificially high prices here. He can change them only if the difference in the cost of production here and abroad warranted it.

It is conceded that the alleged sugar profiteering has no relation to production costs.

BUILDING TRADES ARE VERY QUIET

Only 8 Permits in Peterborough Last Month at Value of $2,015.

The prolonged winter is showing its effect in the small amount of building going on in the city. The permits issued during March number 8, and total in value $2,015. Five of these permits were for repairs. The total value for February was $4,595.

In March, 1921, building operations were well advanced, and permits totalling $13,445 were issued for that month alone, exceeding the total of $12,865 issued in the first three months of this year.

WILL WILHELM AND HIS BRIDE LIVE APART?

Unconfirmed Despatch Says the Ex-Kaiser and Princess Hermine Have Agreed to a Separation

DEPARTURE SECRET

LONDON, April 2 (United Press). — The Yorkshire Evening News' Doorn correspondent to-day sent an unconfirmed despatch to the effect that ex-Kaiser Wilhelm and his bride Princess Hermione, have separated completely.

The correspondent says Hermione's recent departure for Silesia was kept secret, and that in reality she is going to live with relatives, instead of for the purpose of visiting her estates as announced.

The Yorkshire Evening News published recent reports regarding the trouble in the ex-Kaiser's menage, which were proved to be entirely unwarranted, by Ferdinand Jahn, the United Press staff correspondent who visited Doorn Castle, observed the former monarch happy in the midst of his new family, and secured an exclusive interview with the Princess Hermione, in which she explained she was going to Silesia to see her sons, who will be on vacations from school.

YORK, England, April 2 (Canadian Press). — Reports of a serious disagreement between the former Emperor William and Princess Hermione, his bride of a few months, are revived to-day by the Doorn correspondent of the Yorkshire Evening News, who states that he has learned "From a singularly well informed source that the ex-Kaiser and his wife have definitely separated as a result of domestic troubles."

The ex-Emperor's life is reported to be "very solitary, and his establishment very simple, for although his private means are still ample, they are not under his control."

In the article, the ex-Kaiser is described as "One of the most tragic figures in Europe to-day."

ROYAL COMMISSION HEARS WITNESSES

Col. Hunter Deprecates "Contemptuous" Attitude Pension Board Doctors.

TORONTO, April 2.—(Canadian Press.)—Entrance to an ex-soldiers' hospital in Ontario is like endeavoring to pass through the eye of a needle, according to Col. A. T. Hunter, Toronto lawyer, who was the first witness called before the Royal Commission on Pensions and Re-establishment this morning. He deprecated what he described as the "contemptuous" attitude of the D.S.C.R. and Pensions Board doctors toward medical certificates of civilian doctors in connection with applications for pensions and treatment, declaring the "war should be over in this regard."

Col. Hunter declared that the central committee of veterans for Ontario had been denied a table of disability ratings used in deciding pensions, although pension boards representatives had informed the Parliamentary committee that it was available.

A PYRAMID OF WATER CLEARS LINER'S DECKS

HALIFAX, April 2.—(Canadian Press.)—The White Star liner Pittsburg, her bridge and officers' deck quarters a mass of wreckage, her her telegraph system completely disorganized, docked here this morning, reporting a most unusual experience six hundred miles off Sable Island early Good Friday morning, when out of a moderate sea two huge waves boarded the liner on either hand and, forming a huge pyramid above her decks, washed away everything moveable amidships.

FINAL NOTICE.

ATTENTION IS HEREBY DRAWN TO THE FACT THAT CERTAIN GOVERNMENT EQUIPMENT BELONGING TO THE PETERBOROUGH RANGERS IS MISSING, VIZ., TWO RIFLES, A NUMBER OF BAYONETS, BELTS, AND CLOTHING. THIS MATTER HAS BEEN REPORTED TO THE LOCAL POLICE.

ANY PERSON HAVING ANY OF THESE ARTICLES IN THEIR POSSESSION PLEASE RETURN TO THE ARMOURIES OR 'PHONE 2059, BEFORE 9TH APRIL. AFTER THIS DATE PERSONS HAVING THESE IN THEIR POSSESSION WILL BE LIABLE TO PROSECUTION.
2d-79-1421

NOTICE!

—)o(—

Commencing April 2nd,

All Classified Advertising in the Examiner will be payable with order. This course has been adopted owing to the increasingly large number of accounts that must be kept when small ads are charged. We trust that the public will meet us in this matter and not ask to have their classified ads charged.

The rate is one cent per word for first insertion and one half cent per word for each subsequent insertion. When numbers are used each numeral counts as a word.

POULTRY AND EGGS

FOR SALE — WHITE LEGHORN cockerels, Ferris strain . Apply 176 Smith street ea. . P ne 1610J.

ARCHITECTS.

W. & WALTER R. L. BLACKWELL — Architects. Office, Bank of Commerce Building, corner of Hunter and Water Streets. Telephones, Office, 1300J Residence, 1373.

W. H. BARRY—Architect. Plans prepared for Monumental, Commercial and Domestic Buildings. Office, 539 Gilmour street. Phone 567.

BARRISTERS AND SOLICITORS

GORDON & O'BRIEN—Barristers, Solicitors, Notaries. Money to loan on easy terms. Special attention to Patents and Trade Marks. Phone 219. G. N. Gordon, J. O'Brien.
Mr. G. N. Gordon will be at his Office every Saturday during the Session.

S. T. MEDD—Barrister, Solicitor Notary. Office over the Dominion Bank, corner of George and Simcoe Streets. Telephone No. 22. Private funds to loan at current rates upon easy terms.

PECK, KERR & McELDERRY, Barristers, Solicitors and Notaries, Office, Water street, Peterboro. Money to loan at the lowest current rates of interest on easy terms of payment. E. A. Peck, P. D. Kerr, V. J. McElderry.

O'CONNELL & CORKERY — Barristers, Solicitors and Notaries. Money to loan at the lowest current rates of interest. Daniel O'Connell, John R. Corkery, Hunter street, two doors west of the Post Office.

DUMBLE & JOHNSTON—Barristers, Solicitors, etc. Office, over the Toronto Savings and Loan Company, George St. D. W. Dumble, K.C., W. Johnston.

A. E. DIXON—Barrister, Solicitor, etc. Office, Hunter and George Streets. Entrance next to Medill's drug store.

HALL & HALL—Barristers, Solicitors and Notaries Public, Hunter Street, Peterboro, next to St. John's Church. Money to loan at the lowest rates of interest. E. B. D. Hall, Basil D. Hall.

MOORE & WEARING — Barristers and Solicitors, 408 Water Street, opposite the Post Office. Money to loan at the lowest current rates of interest. Jos. Wearing, M.A.

R. R. HALL—Barrister, Solicitor, etc., Peterboro, Ont. Office, corner of Hunter and Water streets, over the Canadian Bank of Commerce. Trust Funds to loan on easy terms of payment.

JAMES FORDYCE STRICKLAND—Barrister, Solicitor, Notary Public. Money to loan. 575 Water street, Peterboro. Phone 191.

WILFRID F. HUYCKE, Barrister, Solicitor, Notary Public. 395 Water Street. Telephone 289.

MEDICAL.

DR. BUCHANAN, F.R.C.S., Edinburgh; M.R.C., Eng.; L.R.C.P., London. Eye, Ear, Nose and Throat Specialist. Hours, 9-11; 2-4 p.m. and 7-9 p.m. Phone 319 Office, corner of Water and Murray Streets.

T. GEORGE LOUDON, M.D., C.M. Physician, Surgeon and accoucheur. Office, 201 Brock street. Phone 1868. Office hours, 9 to 11 a.m., 2 to 4 p.m. 7 to 8 p.m.

MONEY TO LOAN.

We have funds to loan on Real Estate Security at the lowest rates. GORDON & O'BRIEN. Phone 219.

MONEY TO LOAN ON IMPROVED farm and city property. Apply Hall and Hall, 116 Hunter Street, Peterborough. 26d-67-733

OSTEOPATHY.

DR. BRUCE E. MARSHALL—Osteopathic Physician. Office, 242 Hunter street. Hours, 8 to 12; 2 to 4 p.m., 7 to 8 p.m. Telephone 116

DRS. WALMSLEY & SETTLE—Osteopathic Physicians. Office in Sun Life Building, corner of Hunter and Water Streets. Entrance 134 Hunter Street. Phone 649 Office Hours, 9 a.m. to 5 p.m.

DR. MARY E. DAVIDSON—Osteopathic Physician. 308 Charlotte street, corner Rubidge street, Peterborough. Hours: 10 a.m.-12 n.; 2 p.m.-5 p.m. 'Phone 1016W.

HELP WANTED—Male

BOY WANTED TO ASSIST IN furniture store. Apply Harry Zacks, 420 George street. 3d79 289

HELP WANTED--Female

WANTED — A GOOD CAPABLE maid. Apply 490 Dickson street. 5d80 1388

WANTED — CAPABLE GENERAL. Apply 539 George street. 3d80 1420

WANTED — GIRL FOR LIGHT housework; able to do plain cooking. Mrs. Turner, 572 Weller St.

WANTED — A WOMAN TO ASSIST invalid. Apply 100 London St. 3d79 1413

WANTED — AN EXPERIENCED general, for small family. Apply 109 Hunter Street East. 3d79 293

WANTED AT ONCE — DRESSmakers for skirts and waists. Apply Miss Welsh, at Richard Hall & Son, Limited. 3d80 1430

A WORKING HOUSEKEEPER wanted for very small adult family. Apply Mrs. Bull. 197 St. George Street, Toronto. 2d78 287

WANTED — A WOMAN —ROOM and board free; one that works out by the day; home nights for company. Apply at Examiner for address. 3d80 326

NOTICE

NOTICE—CHIMNEYS AND FURnaces cleaned. Phone 1851W.

BLACK'S CARTAGE — MOVING, local or long distance. Phone 619J. 5d78 284

$1.00 AN HOUR — WRITE SHOW cards for us. We instruct and provide work. Particulars free. Kwik Showcard System, Toronto, Canada. 17d2 3 5 6 9 10 12 13 16 17 19 20 23 24 26 27 30

OLD CARPETS — HAND WOVen into beautiful reversible Oriental rugs and carpets, by the Veteran Rug Weaving Co., Toronto. Phone our local agent, H. R. Davis, 1150J, for estimates. 6d82 283

NOTICE — PAINTING AND COLor washing; reasonable rates; open to take jobs in evenings. Apply 862 George street. 6d78 205

TAXI — RING 619W FOR CITY or country driving; open or closed cars; day or night. George Foster, 64 Aylmer street. 6d79 227

NOTICE — HENRY BROS. CARpenters and builders. Estimates given on new and repair work. Hardwood flooring a specialty. Phone 1024 or2009W, 14 Murray street. 7897 314

AGENTS WANTED

MAKE MONEY AT HOME—$15 to $60 paid weekly for your spare time writing show cards for us. No canvassing. We instruct and supply you with work. West-Angus Showcard Service. 29 Colborne Building, Toronto. dtf 30

LOST

LOST — DEER HOUND—WHITE and tan color; answers to name of "Smoke." Has Township of Smith tag on collar. Telephone 407. 3d80 319

LOST—GOLD WRIST WATCH ON Wednesday morning, between George street Methodist church and Dalhousie street; reward. Finder please leave at the Examiner or, 223 George street. 3d79 290

WORK WANTED

WORK WANTED — EXPERIENCed farm hand, married, will hire for summer or year; write stating full particulars, to Box 276 Examiner. 3d79 276

WANTED

WANTED TO BUY — A FOX terrier. Phone 1831W or apply 738 George street. 3d78 1381

WANTED — PLAIN OR CHILdren's sewing of any kind of knitting. Address at Examiner. 3d79 305

WANTED — SMALL HOUSE OR cottage in the south end, near C.G.E. Apply Examiner for address. 3d80 306

WANTED — ROOM AND BOARD in private family, for young married couple. Write Box 269 Examiner. 3d78 269

WANTED TO BUY — 20 TO 30 acres of land within 4 miles of the city. Apply Box 259 Examiner office. 3d78 259

WANTED AT ONCE — A GOOD garage, central, near Charlotte and Park, reasonable rent. Phone 1697J. 3d78 258

WANTED — SEWING BY THE day. Phone 1617J evenings. 3d79 291

WANTED TO RENT BY 6TH OF May, up to date modern 8 roomed house all conveniences, hot water heated, with garage, central. Box 309 Examiner. 3d80 309

WANTED TO BUY — LOT OR summer cottage near Peterboro. State price and location to "Engineer," Box 324 care of Examiner. 3d80 324

FOR RENT

FOR RENT — SMALL APARTment, reasonable rent. Apply 469 Gilmour street. 6d78 221

FOR RENT — HOUSE ON STEWart street. Apply 473 Bolivar St. 3d2 4 6 313

FOR RENT — GOOD CONVENIent garage, cement floor. Apply 435 Stewart street. 3d80 1429

TWO LARGE FRONT ROOMS, and balcony, furnished, for light house keeping. Apply 467 Water street 3d80 325

TO RENT — 7 ROOMED HOUSE partly furnished; immediate possession. Apply 302 Water street. 3d78 1394

FOR RENT — 3 ROOMED FLAT —Apply 514 Water street. Phone 774. 3d79 299

TO LET — 6 ROOMED HOUSE, 280 Edinboro street. Immediate possession. 3d79 280

TO RENT — 2 ROOMS, BOARD if desired. Apply 560 Water street 3d80 317

FOR RENT — 11 ROOMED BRICK house, hot water heating, garage in connection, 469 Water street. Apply 561 Reid street. 3d80 321

TO RENT — 8 ROOMED HOUSE on Engleburn avenue, East City; all modern. Apply 14 Charles street, or phone 1826J. 3d79 1405

TO RENT — 4 ROOMED HEATED flat with veranda, 611 Stewart St. Phone 1599J. 3d 79 1404

FOR RENT — 10 ACRE GARDEN —brick cottage, good barn and out buildings, about 3-4 mile from the city. Apply 573 Romaine St. 3d79 282

TO RENT — 3 FURNISHED rooms for light housekeeping. Apply 352 Simcoe street. 3d78 264

ROOMS FOR LIGHT HOUSEkeeping. Apply 469 Gilmour St. 6d78 222

HOUSE TO RENT — WATER, light, garage and hen house, hardwood floors. Apply 185 King St. 3d78 257

TO RENT — MODERN 6 ROOMed block house; newly decorated; Hart avenue. Apply 677 Water St. 3d6 239

FOR RENT HOUSE No. 340 Rubidge street. Desirable location, and heated by hot water. Apply 437 George street. dtf

FOR RENT—8 ROOMED MODern house, Aylmer street, central, 6-roomed, modern. Wolf street. Apply 344 King street.

FOR RENT— HEATED OFFICE on George street. Apply 437 George street. dtf

FOR RENT —HEATED APARTment; Grand Central Building. Immediate possession. Apply 437 George street. dtf

FOR RENT — GARAGE. FOR rent; centrally located; also storage accommodation. Apply 437 George street. dtf

FOR RENT — 100 ACRES PASture, lot 30, concess on 5, Otonabee. Good spring. Apply to Jas. Guerin, Indian River, R.R. No. 1. 18d84 84

BABY CARRIAGES, Etc.

FOR SALE — BABY CARRIAGE 320 Boswell avenue. 3d80 1434

BOARDERS WANTED

WANTED — 2 GENTLEMEN boarders; central and all conveniences. Apply 585 Aylmer street. 3d80 316

WANTED — 2 RESPECTABLE young men boarders. Apply Examiner for address. 3d80 321

BOARD WANTED

RESPECTABLE WORKING MAN wants room and board, south west preferred. State terms to Box 310 Examiner. 3d80 310

FOR SALE

FOR SALE INTERNATIONAL Rake, hay loader, nearly new; does good work. Apply Box 695 Lakefield P.O. 6d80 230 1w

$150.00 BUYS FEDERAL FOOD agency; steady work; large profits —act quickly. Apply box 323 Examiner. 6d83 323

FOR SALE — LADY'S SPRING suit, practically new; good style, size 38; reason for selling, lady going in mourning. Apply Box 322 Examiner. 1d78 322

FOR SALE — BAND SAW — McGregory, Gourlay, 30 inch; in good condition. Telephone 189 or 1305F 3d78 268

FOR SALE — MASON & RISCH Piano, Axminster rug 3 x 3½, 14 yards of oil cloth. All in good condition. 311 Pearl avenue. 3d80 307

FOR SALE — I HAVE A CAR OF nut coke to dispose of. Apply Thomas A. Rehill, 210 Wolfe St., phone 245. 3d80 1433

FOR SALE — IDEAL FAVORITE cookstove, copper reservoir, in first class condition. Apply 278 Simcoe street side entra. 3d80 303

FOR SALE — YORKSHIRE SOW and ten pigs; 3 weeks old; $75. Apply J. R. Perrin, R. R. No. 1, Bailieboro. 3d246 304

AUCTION SALE OF HORSES, carriages, livery stock. Jones Bros., 70 Hunter street East, Maple Leaf Hotel, Saturday, April 7th, at one o'clock. 5d82 308

FOR SALE — LADIES' BLACK suit, size 40; tailor made; too small for owner; $10. Apply Examiner for address. 2d79 314

FOR SALE OR RENT — 150 acres of land, north east part of lot 23 in the 4th concession of Township of Emily; all seeded. Apply M. McCarrell. 3d79 295

FOR SALE — MARQUIS SEED Wheat and imported Leagawa oats. Apply Examiner for address 3d79 294

FOR SALE — GOOD ROAD mare; or would consider a heavy horse in exchange. Apply W. Clarke, Fowler's Corners. 3d79 297

FOR SALE — MATCHED TEAM 4 and 5 years old, heavy. Apply 508 Elm street. 3d79 1396

FOR SALE—WICKER BABY CARriage, cheap. Apply 194 London Street. 3d79 288

CAR LOAD OF BIRCH AND maple, cut 12 inches, $11.00 a cord, delivered. Phone 514 ring 13. 5d81 285

FOR SALE — HEAVY PAIR OF horses, one rising 5 years old, the other 11 years; will sell both or either one. Apply D. H. Smith, R. R. No. 1, Ida. Phone 522 ring 5. 3d79 1w15 200

FOR SALE — GRAY WICKER GO cart; also white iron bed. Apply 573 Romaine street. 3d79 279

FOR SALE — 6 GOOD MILKING cows. Apply at Examiner for address. 3d78 270

FOR SALE — GOOD DRY MIXed wood, $12 per cord; cut 12 ins. long. B. Revoy, phone 1294W.

FOR SALE — IRON BEDS, DRESSers, stands, chest drawers, kitchen chairs, cupboard, high chair, cot, centre table, hall rack, oil cloth, pictures. Apply 27 Park street South, corner of Park and Parnell. 3d80 320

FOR SALE — A QUANTITY OF registered Banner oats, grade extra No. 1, 97 per cent. germination test; price 85c. Apply to Harold Tate, R. R. 1, Millbrook, phone 81, ring 4. 6d81 267 1w

FOR SALE — KINDEL BED couch, covering green silk plush, $35.00; child's stroller, $8;; Samuel's rotary ash sifter, $5.50. Apply 774 George street. H. G. Walker. 3d78 271

FOR SALE — 2 AUTO SEAT buggies, steel tired, arch axle; 3 top buggies, steel tired, two top buggies, rubber tire; two farmers' democrats; 1 farm wagon; 1 Chevrolet touring car; 1 Chevrolet runabout, like new. Tinney Bros., Cavan, Ont. Phone 69 ring 1 3. 5d79 1339

SERVICES AT MARK STREET

Easter Congregations Both Morning and Evening Were Very Large.

(Contributed.)

Not in many months have the congregations been so large both morning and evening at Mark Street Methodist Church. The choir rendered excellent service, and the solo by Mr. Everett delighted the people. "Day Dawn in the Garden" was the subject of the morning sermon, and was a development of Mark XVI., 2. "And very early in the morning the first day of the week they came unto the sepulchre at the rising of the sun." The following is an outline of the discourse.

"The Descent from the Cross."

The darkest day in the world's history was the evening on which the lacerated body of Jesus was taken from the cross. The lowering of the hallowed vase of divinity, the washing away of the blood from the five gaping wounds, the swathing of the holy form of the dead in fine linen bands, and the bearing him away to the virgin vault in the quiet garden near the city wall—formed a combination of agonies which consumed the very soul of the disciples. It seemed to them, for the time being, that the world held nothing but a dead Christ and a living devil. Darkness, death and defeat were written everywhere. So they laid him down to slumber in the virgin grave of Joseph of Arimathaea, and silently went their way.

Dawn of Day.

Jesus had said to the dying thief, "Today shalt thou be with me in paradise," and it was from paradise Jesus returned, on that first Easter morning. Just before the dawn of day, an escort of angels accompanied their returning Lord from the paradise promised to the weary, dying culprit, pardoned on the cross. Yes, Jesus comes that morning from the paradise of God to the sealed and guarded tomb, where sleeps his torn and anointed body in the calm embrace of death.

'Tis the darkest and the quietest hour of the night. The rocky virgin vault is in a little garden, hard by the walls of the city and not far from the cross. The seal of the Roman governor is there upon the tomb. Sixty steel-clad followers of the mighty Caesar surround the hallowed bed of the slumbering Son of God. A sudden and awful flash of light on that living circle of steel; and when the Roman guard recovers from the blinding glare, the stone has been hurled back, the tomb stands open, the soldiers become as dead men, and a living Christ walks forth in triumph, with the keys of death and hell and the grave, hanging at his girdle. Christ's return has opened a silvery path from earth's garden of sin and sorrow and anguish and death to heaven's paradise of purity and peace and joy and eternal life.

Coming of the Disciples.

The stars still twinkled in the heavens when Mary left her couch on that eventful morning. To weep by her beloved dead was her purpose. With memories and reminiscences that blessed and burned, she stole away to the garden grave. How much like the Magdalene are we ourselves in this regard. We go to the grave of our loved ones to weep there. We seek the living among the dead. If Christ be alive the sepulchre is empty, and angels now hold sweet converse in the recent habitation of the dead. If Jesus lives, then our loved ones live also. They are, like Jesus, walking free among the flowers. While Mary looks for a dead Christ, the risen Saviour speaks to her with a voice of wonderous sweetness; and while we linger and weep by the grave of a loved one deceased, the living Christ bids us look away to the hills eternal; where forever and forever our dear departed ones walk in the white light of the garden of God. What a surprise? The disciples went to the garden early, expecting to find the Master still in the embrace of death; but lo, Christ himself meets and greets them "mid the song and sunshine and bloom and fragrance of an earthly paradise." Does Jesus live? Then all is well forever. "Because I live, ye shall live also."

The Empty Tomb.

Let us briefly consider the sepulchre. We are told that it was a costly tomb, hewn out of the solid rock, and owned by the silent disciple Joseph. Well, we are glad it was costly. From the cradle to the Cross, Jesus cost the world but little. I do not read that he had houses or lands. Money or stocks or bonds he had none, and he liven on the hospitality of His disciples, but He was no burden. In life he had not where to lay his head, so in death God laid him down to slumber with the rich.

Again you notice that the tomb was a virgin vault. No one had ever occupied it before. None shall be able to say that the bones of some prophet came to life, and that Jesus did not rise from the dead. It was not Jesus' own sins that laid him low in the grave, the sins were mine and yours and Joseph's; so Joseph lends the grave for the burial of borrowed sin.

Then it was a bright and beautiful place. A miniature marble palace in a garden of flowers was the tomb of the Saviour; with the angels of God holding happy converse in the place where he had lain. No gloom, no dame of death there, nothing to fear. "Oh death, where is thy sting? Oh grave, where is thy victory?"

Joseph did a great thing for all the generations of men when he loaned that new tomb for the burial of Jesus. It was just occupied a little while. Only a day between Calvary and the empty grave. But that tomb was for ever beautified and sanctified and glorified, for it held for a little while in its quiet precincts the Eternal Prince of Life.

Is Christ yours? Then fear not. The grave is no longer cold and dark. The down-flashing glory of the risen Cheist scatters for ever the gloom of death.

HOUSES, REAL ESTATE

FOR SALE — HOUSE FOR $700— water and lights. Apply 404 Dublin street. 3d80 318

FOR SALE—NEW BRICK HOUSE 7 rooms, hardwood floors; all conveniences, 506 McDonnel street. 3d78 272

FOR SALE — 6 ROOMED RED brick house; west end; all conveniences; furnace. Apply at Exiner for address. 3d80 302

CITY PROPERTY AND FARMS— We have at presen: favorable opportunities for an exchange of properties. If interested interview us. An extensive list of both city and farm properties, with prices right, awaits your inspection. — DEWART & QUINLAN, 372 Water street Peterboro. 17d 24 26 28 31 2 4 7 9 11 14 16 18 21 23 25 28 30

FOR SALE — IN NORTH END — 7 roomed brick house fuly modern, hardwood floors; easy terms. Apply 204 Reid street. 3d78 265

FOR SALE — BRICK HOUSE—7 rooms, hardwood floors, mantel; modern, very desirable situation; 571 Water street. 6d83 312

NEW 5-ROOMED COTTAGE, $1500; new 5-roomed bungalow, hardwood floors, $2200. $200 down, and balance like rent. Apply 344 King street.

FOR SALE—NEW HOUSE ON Monaghan Road, convenient to car line. Square plan, hardwood floors Price right, terms easy. Apply 437 George street. dtf

FOR SALE — DESIRABLE HOME situated on the corner of Boswell avenue and Charlotte street; all conveniences, hot water heating, hardwood floors, electric range, large sleeping porch, basement, partition finished, stationary tubs and toilet in same, brick garage; all in A1 condition. Apply on the premises, 320 Boswell avenue. 3d801 423

REMOVED

Our new and second-hand business from 283 George Street to 213 Charlotte Street, corner Louis Street.

Big stock of new and second-hand Furniture, Clothing and Footwear at cut prices.

Large Heater with Oven, nearly new, $12.00, for quick sale.

A. CHERNEY

(Formerly A. Chernikoff, as I have decided to shorten my Name, so that it can be more easily spoken and remembered).

213 Charlotte Street.

Telephone 790 When You Want Your
PIANO OR ORGAN TUNED
Player Pianos a Specialty
All Work Guaranteed
W. H. CUNNINGHAM
580 Weller Street.

"HERE IT IS"
Whatever You Want

—If you're looking for a "job," or if you have something to Sell—to get results quickly—use

THE EXAMINER WANT ADS

—They have proved a boon to many, so avail yourself of the same opportunity.

—If you have anything you want to Sell or Exchange, or if there is some particular thing you want to Buy, the Want Ads. will bring results. The Cost is trifling.

FOR SALE

$3500.00—Two Storey Brick House, modern, 6 rooms, large lot, East City, convenient to Clock factory, good terms.

$3900.00—New Bungalow, 6 rooms, modern, mantles, stationary tubs, good location, also good terms; immediate possession.

$8500.00—One hundred Acres of good land, 85 acres under cultivation; splendid brick house and first class outbuildings situated about six miles from Peterboro; immmediate possession; ters.

$3800.00—Two storey brick house, 7 rooms, modern, hot water heating, in good condition, large lot, rents for $40.00 per month. Terms.

We have listed one hundred and ten acres of first class garden land, clay loam, 27 acres of this land is in orchard, apples, pears, plums and cherries, 12,000 strawberry plants, 700 raspberry bushes. Well watered and fenced, two houses and a number of first class outbuildings. Located about 3-4 of a mile from Castleton, and 6 miles from Colborne. Price and terms reasonable. For particulars and inspection of any of the above, apply—

J. T. O'Connell & Co.
136 Hunter Street West.
Phones: Office 376: Residence 1359

CHILDREN'S AID SOCIETY —of— PETERBORO CITY AND COUNTY

For the Care of Neglected and Ill-Treated Children.
G. W. POWELL.
to 8 p.m.
Assistant Secretary and Inspector. 588 George Street. 'Phone 1044W. Office Hourse: 12 to 2 and 6

RAILWAY TIME TABLES

CANADIAN NATIONAL RYS.
Corrected to date.)

No. 96—8.05 a.m., for Port Hope and Toronto
No. 98—8.23 a.m., for Lindsay, Blackwater, Junction, Orillia, Midland, North Bay and Toronto.
No. 98—8.25 a.m., for Hastings, Campbellford, Belleville and points on the main line east.
No. 269—8.30 a.m., for Lakefield.
No. 92—12.04 a.m., for Lindsay, Port Hope, Toronto, Buffalo, making connections with the International Limited for London, Detroit and Chicago.
No. 100—12.15 p.m., for Hastings, Campbellford, Belleville and Ottawa.
No. 271—12.25 p.m., for Lakefield.
No. 95—5.35 p.m., for Lindsay, Orillia, Midland, North Bay and Toronto.
No. 99—8.19 p.m., for Lindsay.
No. 94—9.10 p.m., for Port Hope, Montreal and Boston.

CANADIAN PACIFIC RAILWAY.
(Corrected to Date.)

GOING EAST—
11.59 a.m.—Norwood, Havelock, Bonarlaw, Tweed, Perth, Smith's Falls, Kingston, Ottawa, Montreal and intermediate points daily, On Sunday this trains proceed east only as far as Havelock.
8.30 p.m.—Indian River, Norwood, Havelock. Daily except Sunday.
12.03 a.m.—Havelock, Tweed, Kingston, Perth, Smith's Falls, Montreal, St. John, Boston and New York. Daily except Saturday.
1.50 a.m.—Havelock, Tweed, Kingston, Perth, Smith's Falls, Ottawa.
2.42 a.m.—Montreal, Sundays only.
GOING WEST—
6.16 a.m.—Myrtle, Toronto, Guelph, Goderich Hamilton, Galt, Woodstock, St. Thomas, London, Chatham, Detroit, Chicago and New York. Daily.
6.01 a.m.—Toronto (Yonge Street), Hamilton, Owen Sound, Teeswater and intermediate points. Daily except Sunday.
6.54 a.m.—To Toronto, Sunday only.
7.35 a.m.—Toronto, Hamilton, Brantford, Buffalo, Rochester, Boston, New York, Galt, Woodstock, London, Chatham, Detroit and intermediate points between Peterboro and Toronto. Daily except Sunday.
9.35 a.m.—Bethany, Lindsay, Orillia, Port McNicol and intermediate points. Daily except Sunday.
3.50 p.m.—Toronto, Hamilton, Brantford, Buffalo, New York, Galt, Woodstock, London, Windsor, Detroit, Chicago and intermediate points between Peterboro and Toronto. Daily.
6.50 p.m.—Lindsay, Toronto and intermediate points. Daily except Sunday.

FOR SALE

Brick Bungalow, 6 rooms, fully modern $3500

Frame Cottage, 5 rooms, 1-3 acre ground $1700

50 Acres, 30 acres workable, frame house, bank barn, 30 x 50, new silo; lots of small fruit; 5 miles out $3300

6-Roomed House, conveniences, central. Will take car or good lot $2800

30 Acres, close to the city; lot of small fruit; must be sold.

McIntosh & Storey
190 Charlotte street. Phone 1623J

Girl is suing Babe Ruth. His spring suit may cost him $50,000.

Government has started printing money on reclaimed paper. No wonder it doesn't last as long.

STORE TO LET

Central, large, complete with Shelves and Counters; low rent. Also Apartment to Let.
Highest Cash Prices paid for Rags, Rubbers, Metals, Paper, and Iron.
A. LOW & CO.,
264 Simcoe Street.
'Phones - 697; N. and Hol. 1027

Auction Sale

On the ground, Roger St.

Ashburnham

at 2 p.m. on

SATURDAY, May 5th, May 12th 1923.

TERMS—1-5 down, balance in 4 equal payments. Interest 6%.

D. W. DUMBLE
d93 10 17 24 31 7 14 21 28

A QUALIFIED AUTO MECHANIC

having knowledge of all makes of cars, desires a position in garage repair shop.
Address 89 Soudan Ave., North Toronto. 5w-13

CHINA PAINTING
Mrs. Langley McCarthy Teaches Biscoff's New and Beautiful Work in CHINA PAINTING

LIVE HENS WANTED

We always pay the highest price for Live Poultry. Call

S. COHEN
189 Charlotte Street
'Phone 889J.

EDWIN ELCOME
TAXIDERMIST
693 Harvey St. Peterborough, Ont.
HEADS, BIRDS, FISH, ETC.
Mounted Artistically and Permanently.

No other birds than Blue Jays, Owls, Hawks, Crows, can be mounted at this season, unless they are accompanied by the numbers of the permit, or an affidavit made out before a Justice of the Peace, stating the nature of the accident which killed them.

DAVIS-THOMPSON COMPANY, LIMITED
Insurance and General Agency
433 GEORGE ST. PHONE 40

Toronto Savings & Loan Co.

NOTICE is hereby given, That a Quarterly Dividend of Three Per Cent. (3%) for the Three Months ending 31st March, 1923, has been declared upon the Capital Stock of this Institution, and the same will be payable at the Offices of the Company in this City on and after the 1st Day of April, 1923.

The Transfer Books will be closed from the 17th to the 31st instant, both days inclusive.

By Order of the Board,

W. G. MORROW,
Managing Director.

Peterborough, 17th March, 1923.

MAIL EDITION

The Evening Examiner

"The store that is too small to advertise is too small to produce a living for a healthy man or woman."

PRICE THREE CENTS — PETERBOROUGH, MONDAY, APRIL 2, 1923 — PRICE THREE CENTS

GREAT BRITAIN ENDS THE YEAR WITH SURPLUS

Balance Sheet For United Kingdom Shows Over 100 Million Pounds As a Surplus.

THE FIGURES.

LONDON, April 2.— (Canadian Press.)—The extreme difficulty experienced by Chancellors of the Exchequer after the war in estimating correctly the nation's accounts a year ahead is shown by the figures for the financial year ended March 31. Instead of a surplus of between six and seven million pounds sterling, as estimated by the former Chancellor, Sir Robert S. Horne, the surpus actually exceeds, £101,000,000, which by law goes automatically to the reduction of the national debt, unless Parliament should pass a special act disposing of it otherwise.

This big surplus is mainly due to unexpectedly large reductions in expenditures, the chief saving being under the heads of civil services, which cost approximately £287,000,000, as compared with estimates of £450,000,000, and defence services of £111,000,000 as compared with an estimated £190,000,000.

On the revenue side, although the income tax was reduced, it produced £50,000,000 more than was estimated, while the excess profits duty and sale of war stores together produced £64,000,000 less than estimated.

The question uppermost in the nation's mind at the present moment is whether the budget statement Chancellor Baldwin will submit a week hence will afford any further relief from taxation. The Chancellor is being bombarded with demands for such reductions, and there is general expectation of a reduction of six pence or a shilling on the income tax, with relief in the beer and sugar duties.

It is believed, however, that the Chancellor himself favors maintenance of the existing duties and taxes and application of all realization surpluses to reduction of the national debt. The new government is not yet very firmly seated, and it is possible that the other ministers will over-ride the Chancellor's personal views and decide for a reduction of taxation.

The present year has not been remarkable for expansion of trade, but the fact that the reduced income tax has yielded so much beyond expectations will be seized upon by those who argue that the only thing required to stimulate trade and industry is relief from heavy taxation.

There is a strong body of financial and commercial opinion in the country that the Government has pursued too conservative and too prudent a policy in the direction of deflation and reduction of the debt. This opinion conceives it preferable to reduce taxation and stimulate trade, rather than to attempt further deflaation, with the inevitable problems of huge unemployment.

Since, however, the Chancellor can hardly expect in the coming year retrenchment on the scale of the past year, and can hardly hope for any great reduction of expenditure, with the United States debt to meet, he is expected to take not too sanguine a view and estimate for as large surplus in the coming year. Everything depends in this estimate on how much he will be able to devote to reduction of taxation.

The Government Saturday night issued the balance sheet of the United Kingdom for the fiscal year ending March 31. Total governmental revenues were £914,012,452 and expenditures £812,496,604, leaving a surplus of £101,515,848.

The revenue for the year ended Saturday is £210,867,421 below that of last year, while the expenditure also decreased £266,690,023.

Customs and excise produced £44,025,000 less than the previous year, excess profits duties £28,448,000; property and income tax £19,842; postal service £5,850,000, while the State duties yielded £4,680,000 more, telephone service £3,050,000, corporation and profit tax £1,061,000 and motor vehicles duties £1,225,000.

The principal items of expenditure were: Interest on war debt, £309,780,511; fighting services, £111,000,000; civil services £286,826,000.

The expenditures for fighting services, which was £78,000,000 below the previous year, exceeded the estimate by £27,000,000, but more than £30,000,000 were saved on civil services, the estimates for which were £163,000,000 less than in 1921-22.

The floating debt outstanding is £809,042,500, which is a decrease of £219,573,000, as compared with the floating debt on March 31, 1922.

SPRAMOTOR CO.
FARMERS AND GARDENERS
Spray your orchards and potatoes with a Spramotor, the winner over all competitors in a spraying competition held at Grimsby under the auspices of the Board of Agriculture. Agency at Room 111, Barrie Building, overlooking the Market.
You cannot afford to be without one.
C. H. REID
Room 111 Barrie Bldg.
PETERBOROUGH
Call and See Us

TURKS ARE INVITED TO RETURN TO NEAR EAST CONFERENCE, LAUSANNE

No New Proposals to Be Discussed But Former Agreement May Be Modified.

SECURITY OF CAPITAL

LONDON, April 2 (Canadian Press). — The British Foreign Office has issued the text of an identical note from the Allies addressed to Ismet Pasha, [illegible] of the Turkish delegation [illegible] has the near East peace proposals in charge, inviting the Turks to a resumption of the peace conference at Lausanne.

The note excludes from the discussions any new proposals involving substantial modification of the territorial provisions already agreed upon, but offers to accept in principle. Turkey's proposed redrafting of the convention relating to the judicial status of foreigners in Turkey in order to meet Turkey's ideas of reciprocity to such an extent as may be considered practicable. The only stipulations is that the Powers cannot be regarded as pledged to any changes in the Lausanne Treaty as recently suggested.

With regard to Ismet Pasha's request that the economic clauses should be detached from the Treaty and negotiated subsequently between the interested parties, the note says explicitly that the economic clauses must be re-discussed at Lausanne concomitantly, but adds: "The inviting Powers believe it should be possible in the course of the new negotiations, and by means of some mutual concessions, to arrive at an agreement upon clauses of this nature to be inserted in the treaty."

The note proceeds to explain with reference to the security of foreign capital and enterprises in Turkey that the Allied Powers already have invited some of their nationals interested to negotiate direct with the Turkish Government and it suggests that the success of such negotiations would greatly facilitate the conclusion of peace.

Continuing, the note says that only in the event of the failure of such negotiations within a reasonable time would the Allies have to insist on the insertion in the treaty itself of detailed provisions approximating those appearing in the draft agreement of 31st January, in order to safeguard the vital interests of their nationals.

"For the rest," it is added, "it will be possible to deal with some of the other economic clauses in a more general manner, if necessary leaving certain details to be settled by subsequent negotiations between the Turkish Government and each Government interested."

The note concludes with an expression of the conviction that with equal goodwill on both sides at Lausanne, it will be possible to conclude a peace without difficulty.

A MAN ON SKIS CAN OUTRUN FASTEST WOLF

PORT ARTHUR, April, 2.—(Canadian Press)— That a man on skis can out-run a wolf in deep snow was demonstrated by Gus Matson, a settler in Pearson township, who was so exasperated by the way in which one wolf avoided his traps that he decided to give it a run for its money, and mounting his skis, he gave chase. In spite of all efforts of the wolf, the man on skis beat it and caught up with the animal killing it with a club. Soon it is expected that the woods will be full of settlers on skis and snowshoes in full cry after panting wolves.

Farms and City Property FOR SALE
100-Acre Farm in Asphodel, with first-class buildings.
200-Acre Farm in Cavan.
30-Acre Garden Farm, with first-class buildings thereon.
Dwelling-house and Six Acres of Land.
100-Acre Farm in Otonabee, with or without Implements or Stock.
220-Acre Farm in Smith; would take a House in part payment.
Restaurant and Ice Cream Business in Lakefield for sale.
See My General Line of Agricultural Implements and Machinery.
R. C. HEARD
Agricultural Implements and Real Estate.
379 Water St. - 'Phone 1309

CREAM WANTED
We are in the market at all times for good Cream. Ship yours to us and you will have complete satisfaction. Cans supplied; all charges paid. Truck delivery to your door where possible, as soon as roads permit. Profitable prices promptly paid.
Telephone or write us, or 'phone Keene, 40-R-4, as soon as you have cream to sell.
TRENT VALLEY CREAMERIES
"Home of Good Butter"
'Phone 242. Campbellford, Ont.

GERMANY WILLING FOR NEGOTIATIONS

Attempt to Break Deadlock Following Week-end of Violence.

BY CARL DE GROAT
(U. P. Staff Correspondent.)

BERLIN, April 2.—Germany renewed talk of negotiations to end the Ruhr deadlock to-day, following the outbreak of violence in the occupied areas over the week end that cost 22 lives.

The Berlin press asks if it is now time to put out more feelers to Paris and Brussels, suggesting the advantage lies with Germany.

What is going on in the troubled area in Essen could not definitely be learned to-day, communications with that storm centre being interrupted. One of the last things known to have occurred is the arrest by the French of four general managers of the Krupp Works, where French troops Saturday killed nine German workers and wounded thirty with machine gun fire. The managers are charged with inciting the workers by ordering factory sirens sounded when a French patrol approached to requisition automobiles.

Crowd Menaces.

A crowd menaced the troops. They reported and they were forced to open fire. Eleven were killed in a train wreck Saturday and two others were killed in fighting Saturday.

Mingling with the popular outcry here that bloodshed in the Ruhr must cease came indications to-day that the Cuno government might start new peace manoeuvres this week, based on the theory that Belgium at least, is tiring of the adventure and might be split from France if satisfactory offers were made.

Hints have been received here recently of the possibility that Belgium is fed up with the Ruhr show. Foreign Minister Jaspar's visit to Italy seemed to strengthen this view.

The Press appeals to inhabitants o the Ruhr to remain calm in the meantime.

DANCES 27 HOURS WITHOUT STOPPING

Texas Girl Wins Long Distance Dancing Championship.

NEW YORK, April 2. Canadian Press. — Broadway captured the long distance dancing championship last night, Miss Alma Cummings, of San Antonio, Texas, won world's non-stop title after 27 consecutive hours of waltzing, fox trotting and one-stepping. The former record of 25 hours was made in England by a man. Taking her meals 'on the fly' Miss Cummings exhausted six partners in the dancing marathon.

BODY OF DROWNED MAN ASHORE, SUNNYSIDE

TORONTO, April 2.—(Canadian Press)—For three hours Sunday afternoon the police worked with picks and shovels to release the body of an unidentified man which had been washed ashore and frozen in snow and sand on the beach at Sunnyside bathing station.

The body was lying face down with both arms stretched out. Only dead man's feet rested in the water.

The body was finally released, but owing to the position of the arms it was impossible to get the body into the police station. A motor truck had to be engaged to haul the body, which with ice and and sand frozen to it, weighed some 500 pounds.

BUILDING POLITICAL PARTY.

LONDON, April 2. Canadian Press Cable. — The optimistic proposal recently made to run several hundred Parliamentary candidates under the auspices of the Independent Labor Party, which is purely a political propaganda organization, whose most notable achievement is the number of first class labor leaders it turns out, was killed at the annual conference of the party.

Secretary Allen spoke of the impossibility of financing so many candidates on the present income of 16,000 pounds. Nevertheless the finances of the party are improving. Last year's income was barely 4,000. The party is endeavoring to build a permanent financial structure with a view to greater activities in the future.

BODIES OF MISSING CHILDREN ARE FOUND

BAY CITY, Michigan, April 2. — The bodies of Sofia and Mary Ratay aged 11 and 9 years, two of three children of Felix Ratay, Beaver Township, 12 miles from here, were found late on Saturday by two farm boys.

The body of Sofia was found within a short distance of the dwelling, while the body of Mary was found about 40 yards away from her.

All three disappeared on March 26. It is believed that Sofia and Mary died of exposure and that the third child went through the ice.

TRY THIS ON YOUR PIANO

It looks hard, and probably is, but Josephine Carter Waddell, New York dancer, has little trouble in performing this little stunt.

BRIGHT SERVICE AT MILLBROOK

Special Music and Eloquent Sermon on Sunday at the Methodist Church -- Women's Choir.

MILLBROOK, April 2.—The special Easter service held in the Methodist Church on Sunday morning was under the auspices of the Women's Missionary Auxiliary which, with the Mission Circle and Mission Band, occupied the middle front pews, a fair number of members of these organizations being in attendance. A women's choir furnished excellent music, including two anthems, "Throw Wide the Portals" and "Beautiful Easter Morn," and an Easter carol, "The Message of Easter," with obligato by Misses Ella Elson and Phyllis Richards, was sung by the following intermediate girls: Roma Roberts, Gladys Tucker, Hazel McMahon and Marjorie Sayles.

Rev. Joseph Wilks led in the opening prayer, and the pastor, Rev. S. T. Tucker, by special request of the Auxiliary, preached a missionary sermon for the occasion, reserving his Easter discourse for the evening service. Mr. Tucker chose as his subject, "The Great Commission," and for his text, "Go ye into all the world and preach the gospel" to every creature." The unique thing about the latter is that it was given not previous to but after the resurrection. The command would have been of no avail had the resurrection not been an accomplished and well-attested fact. It is indeed the foundation of all Christian faith and hope.

Influence on Society.

The gospel which the disciples were sent out to proclaim is undoubtedly revolutionary in its influence upon human life and society. Its message is of universal redemption with assurance of forgiveness of sin, justification and sanctification, and it teaches that these incalculable blessings are possible to all men irrespective of race or color. It creates a new ideal of manhood, endowed with the indwelling Spirit of God, and in harmony with God in all the activities of life. It also creates a new social order based upon human faith, personality, equality, justice, mercy and love, and it insists upon human welfare as the great objective of the kingdom.

How has this wonderful gospel affected our Christian civilization? There are four stages which Christian civilization has passed through since Christ came: first, an intellectual revolution when learning became prominent within the Christian church; and this awakening of the world on the question of learning made possible the second stage, which was one of religious reform, beginning in the days of Martin Luther, when there was a going out of the soul of man for religious freedom, a personal, individual relationship with God through faith. Political revolution was the third stage, and the fourth, industrial and social reform, is the one we are now passing through. These are normal stages which always follow the introduction of Christianity, and China and Japan are experiencing their workings in these later years, when truly in both these lands "old things are passing away." It rests with the Church at home whether they shall drift into atheism or give allegiance to Christ Who will "make all things new." The leaders in all the reform movements in the Orient started in the kindergarten of the mission schools which are now beginning to reap their harvest after years of arduous labor against the forbidding walls of heathendom.

Eastern Religions.

Eastern religions never caused any social or industrial revolution, though they have had thirty centuries for their workings; any quality of permanency which they possess they have borrowed from Christianity, perverted, it is true, because human ingenity is very prone that way. It is the very essence of Christianity to develop and perfect individuality. Anarchy, Thought, Bolshevism, Communism are Socialism gone rampant and do not help out: rather they create chaos and national unrest and confusion. There is an honest principle behind it all even in Russia, because this mistaken propaganda is really the hungering of the human soul for expression and proper understanding. The statement, for instance, "we have no use for religion," which is credited to Russia, is really their way of rebelling against organized ecclesiasticism which has failed miserably to minister to the real needs of the populace. But what shall they put in its place? They are groping in the dark for some better method and deserve the sympathetic understanding of all Christian nations, for Christianity is the only religion that holds the key to all efforts on the part of man to find self-expression. The world is so closely associated in these later years through commerce, markets on a world basis, radio, etc., that any nation having a lower plane of ideals than Christ advocated is an actual menace hence, even from the standpoint of self-interest, missions are a paying investment. They will have much to do with the bringing in of permanent peace and the safety of the western world.

The missionaries see that the crisis is now on, and are urging that the time for aggressive warfare in the interests of the Cross of Christ is the present. A united church at home, with an increase of prayer, workers, and money, will make it possible to propagate the principles of the Kingdom of God with vigor, and with consequent advantage to nations, heathen and Christian, throughout the world. In closing, Mr. Tucker made special reference to the excellent work being done by the Women's Missionary Society, and pointed out the loss that organization would realize should their funds be curtailed through lack of generosity at this season.

The Offertory Large.

The annual Easter thankoffering was taken up following the sermon, a very good response being made to the appeal of Auxiliary, Circle and Band. A number of absent members are yet to be heard from, and it is hoped that there will be at least as large a sum as usual to send to the branch treasurers. The ushers for the morning service were chosen from the Auxiliary membership and were: Mrs. J. McKnight, Mrs. Offa Williamson, Miss Mary Widdis and Mrs. P. Stinson.

The beautiful Easter lilies within the altar, new cork matting on the aisles, fresh curtains in the organ loft and fresh covering on the swinging doors made the auditorium seem very attractive after the months during which the congregation has worshipped downstairs to make easier the heating problem for the coldest months.

DIRECTORS ARRESTED.

ESSEN, April 2. Canadian Press. —Four directors of the Krupp works were arrested by the French military authorities yesterday on charges of inciting the attack by the German workmen on the troops Saturday, which culminated in the killing of 9 Germans and the wounding of 34 others.

PRINCE KILLED.

PARIS, April 2 Canadian Press.—Prince Nardhisa Kitashirakawa, a brother-in-law of the Emperor of Japan, was killed in a motor accident at Bernay yesterday.

LIGHT AIRPLANES SAFE AND SIMPLE AS BICYCLE

TOLOUSE, France, April 2.—(United Press.)—Barbot, the famous French aviator, made four flights here to-day in an airplane driven by a motor of only ten horse power. On one flight he remained aloft at a height of 150 feet for fifteen minutes In an interview after his flights, Barbot declared he used only half the power of his motor part of the time and that he can fly with a five horse power engine.

"I foresee an era of light airplanes that will only cost a few hundred dollars," the French airman said.

"With the development of parachutes, these planes will be as safe and as easy to run as a bicycle.

EBERT IS HORRIFIED BY FRENCH BLOOD BATH

BERLIN, April 2 (Canadian Press). — President Ebert has sent a message to Herr Krupp Von Boselen and the managing council of the Krupp Works at Essen, expressing horror at "the monstrous blood bath which French militarism has introduced among the peaceful and defenceless workmen."

BIG INCREASE IN REVENUE FROM IMPORT DUTIES

Customs and Excise Duties For Year Ending March 31 Show Big Improvement.

GAIN IN MARCH.

OTTAWA, Ont., April 2.—(Canadian Press) — Revenue received from Customs and Excise during the fiscal year 1922-23, which ended on Saturday, amounted to $274,655, 739, an increase of $44,855,465 over the previous fiscal year for which the total revenue was $229,800,274. Excise tax collections showed there was also a marked increase in the revenue derived from customs import duties. The total amount received in customs import duties during 1922-23 was $131,828,042, as compared with $119,553,435, or an increase for the twelve months of $12,274,606. Excise taxes yielded $105,649,889 in the year just ended, or $33,020,547 more than in the previous year when the amount received was $72,629,342.

The amount collected in excise duties during the fiscal year just closed wa $36,022,439, as against $36,580,452, a decrease of $558,012. Sundry collections yielded $1,155,367 in 1922-23, or an increase of $118,323 over 1921-22, when the total revenue from this source was $1,037,043.

The month of March, the last of the fiscal year, showed increases in import duties, excise taxes and sundry collections. Customs import duties, excise taxes and sundry collections. Customs import duties collected during the month totalled $12,524,852, as compared with $11,856,616 in March, 1922. The amount realized from excise taxes last month was $9,093,657, as against $5,217,780 in the same month a year ago. Excise duties yielded $2,333,216 a decrease from March, 1922, when revenue from this source was $2,908,440. Sundry collections amounted to $91,374, last month, as compared with $88,920, in March 1922.

New Irish Customs Regulations in Force.

DUBLIN, April 2. Canadian Press. —The Free State new customs regulations went into effect yesterday. Officers on duty at the Port of Dublin examined vessels which arrived during the morning, searching the baggage of passengers and crew. There were only a few passengers, and subsequently little inconvenience and delay. The officials and shippers are satisfied that the regulations will be carried out smoothly.

Showing how the world changes, a New Yorker bit another man's nose off to spite the other man's face.

HIGH HONOR FOR SIR BADEN-POWELL.

OTTAWA, April 2. Canadian Press —On Saturday afternoon when Sir Robert Baden-Powell "broke" the flag, and dedicated the new flag pole, elected by the local scouts to those of the movement who served in the great war, Dr. Robertson, Canada's Chief Commissioner, was the recipient of the highest honor known to the scouting world. Sir Robert had just concluded a high tribute to the great work done by Dr. Robertson, when he divested himself of his own Silver Wolf and placed it around Dr. Robertson's neck.

LABOR PARTY MAY SETTLE THE RUHR.

LONDON, April 2.— (Canadian Press.)—J. Ramsay McDonald, Labor leader in the House of Commons, at the opening meeting of a three days' conference of the Independent Labor Party in London last night, expressed the conviction that in consequence of the recent visit of the delegates of the Socialist parliamentarians to Germany and their conversations with representatives of German, French, Italian, British and Belgian Socialist opinion, the Labor Party was going to begin a settlement of the Ruhr question, which would never be settled by the Governments acting alone.

The Congress is being attended by M. Longuet of France and Herr Crispien of Germany, who shook hands across the table last night amid a demonstration of cheering. Mr. MacDonald's speech was a restatement of the Socialist position. He said private enterprise was a failure and that the capitalist system had broken down all around. This latter fact was proved because daily the capitalists were going to Parliament asking for State guarantees for State loans and also State protection.

WAR HERO FOUND AFTER LONG SEARCH.

PRINCE ALBERT, Sask., April 2.—(Canadian Press)—After a year's search by private detectives Dr. R. C. Gillmour, V. C., has been located on a farm at Canwood, between Prince Albert and Big River. The object of the officer's search was to acquaint him with the fact that he had been left a fortune of $75,000 by his grandmother, Lady Jean Gillmour of Newton Mearns, Glasgow, Scotland. Dr. Gillmour was attached to the Gordon Highlanders during the war and received his V.C. for carrying his wounded colonel off the field in face of heavy fire during the retreat from Mena on October 21, 1914.

FRENCHMEN KILLED. 4

BUER, Germany, April 2. Canadian Press. — Four Frenchmen were killed and three Frenchmen and one German injured yesterday when a freight train loaded with coal went over an embankment at Schifferstadt while on the way from Lautersburg to Ludwigshafen, according to reports received here from Mannheim.

STARNES IS NEW LEADER OF THE MOUNTED POLICE

Assistant Commissioner Has Been Promoted to Succeed Commissioner A. B. Perry.

WORSLEY IN ASST.

OTTAWA, Ot., April 2. — Canadian Press. — Announcement is made of the promotion of Assistant Commissioner Cortlandt Starnes of the Royal Canadian Mounted Police to the post of Commissioner in succession to Commissioner A. B. Perry and the promotion of Superintendent George S. Worsley, of Regina, to the Assistant Commissionership.

Colonel Starnes has been performing the duties of Commissioner for the past six months while Commissioner Perry was on leave of absence.

The new Commissioner has had an extended experience with the Mounted Police. He went to the North-west at the time of the Riel Rebellion in 1885 and acted as adjutant to the 65th. He was appointed an inspector in the Royal Northwest Mounted Police in 1896, was created to be superintendent in 1909, and again promoted to the post of Assistant Commissioner in December, 1920. He say service in all the different positions in the force, and was stationed in nearly all the posts in the west. Commissioner Starnes was stationed in the Yukon territory for five years at the time of the gold rush and spent three years on the west coast of Hudson Bay. He was in charge of the police in Winnipeg —at the time of the 1919 strike.

Assistant Commissioner Worsley was educated at the Royal Military College, at Kingston and subsequently served for 12 years with hte Royal Artillery, from which he retired with the rank of Captain in 1897. He was appointed inspector in the Royal Northwest Mounted Police on April 1, 1901, and has served continuously since that date, having been promoted to the rank of superintendent on October 1, 1914. He is in charge of the "Depot" Division, Regina, the Western training depot. Superintendent Worsley was chosen for the command of the police squadron which served in Siberia during the great war. He was awarded the Order of the Rising Sun (Fourth Class) in recognition of his good service.

WELSH MINERS TO STRIKE.

LONDON, April 2. Canadian Press —Forty seven thousand miners in the Rhondda district of Wales will start a strike on Tuesday with the object of forcing five thousand non-unionist miners to join the miners' federation. The trouble has come about through the surface men and stokers organizing themselves into a union which the Federation refuses to recognize.

Leisure hours for the Children's Instruction

You can attain them through making economies in the time you give to household work.

For example, on wash day, the use of Sunlight Soap as directed on the carton, will free you from hours of drudgery at the wash board. Washing dishes, shelves, oil cloths, etc., can all be done better and in shorter time if you use Sunlight Soap.

All these minutes and hours saved throughout the week can be devoted to the better things in life.

The rich and pure oils of coconut and palm used, and the extreme care taken in converting them into Sunlight give this soap unusual power for cleansing purposes. Its absolute purity makes it safe for all laundry soap uses.

Lever Brothers Limited

The Evening Examiner

PHONES — Editorial, 1601. Business Office, 1600. Private Branch Exchange to all Departments.

The Examiner is a member of the Audit Bureau of Circulation.

The Daily Examiner, published every lawful evening. The Peterborough Examiner, Limited. Office, 419 George Street.

The Weekly Examiner, published Thursday morning.

The Subscription Price of The Daily Examiner is $6.00 per year, delivered in city; out of town subscribers, by mail, $4.00 per year; that of The Weekly Examiner is $1.50.

U. S. REPRESENTATIVES.

Special U. S. Representatives — W. H. Stockwell, 629 People's Gas Building, Chicago, Ill.

New York—Charles P. Miller, 225 Fifth Avenue.

Advertising Rates on application.

E. S. GLOVER, Managing Director.

MONDAY, APRIL 2, 1923.

THE POLICE COMMISSION.

The Examiner, in opposing the suggested change in the personnel of police commissions in Ontario cities, has done so because of a conviction that to bring law enforcement and the control of the police department into the realm of municipal politics would be a dangerous proceeding, judging by the experience of American cities.

At the same time there is no desire to be unfair to those who are arguing in favour of a different system, and there are several points in regard to the measure that will shortly come before the Legislature that should be understood.

In the first place, the commission under the suggested arrangement would not be altogether elective. The county judge and magistrate would still be members, while the mayor and two elected commissioners would complete the board.

Secondly, the bill makes it optional whether or not the new method is adopted.

Cities in which the police commission and the council are working in harmony and there is satisfaction with the system now in force will not have to follow the new plan.

On the other hand, where there is dissatisfaction and difficulty the McBride Bill will furnish an opportunity to try out the three-fifths elective system.

TWENTY-FIVE YEARS OF SERVICE.

The announcement that Capt. Rupert Gliddon has resigned from the leadership of the band of the Peterborough Rangers and will sever his connections with that organization in September when his twenty-fifth year of service with the 57th Band will have been completed, will be received with much regret.

To Mr. Gliddon the people of Peterborough owe thanks for many a delightful evening.

Under his leadership the 57th Band was one of the best known organizations in Ontario, and the memory of the citizens will go back long before the war to the splendid programmes given by Mr. Gliddon's musicians, not only at the summer concerts in the park, but at a most successful series of winter entertainments when the best of the standard music was most effectively played under the direction of the veteran conductor.

Bandsmen to the number of several hundred have been associated with the 57th Band during Mr. Gliddon's long term of service, and it is safe to say that all of them profited musically by reason of their experience under his baton.

A quarter of a century of faithful effort to keep the Rangers' Band in the forefront of military musical organizations is Mr. Gliddon's record.

In retiring now he has the satisfaction of knowing that he has done much to inculcate into the people of Peterborough a love for good music, that he has made the name of the 57th Band famous, and that he has developed scores of musicians who owe their success principally to the instructions and training they received under his leadership.

Few bandmasters are able to boast of having been at the head of one organization for twenty-five years, and Mr. Gliddon's long service has earned him the gratitude of the community.

WHO WANTS WRANGEL ISLAND?

Mr. Vilhjalmur Stefansson may be a great explorer, but he's a deplorable psychologist. Otherwise, why on earth should he select March 28th, with thermometer ten below zero, and with coal 18 plunks per ton, to interest a shivering Cabinet in Wrangel Island? says the Ottawa Journal.

Just think. Here's a Cabinet that has been lambasted all over the lot for not getting us coal, and just when the fury's at its height, and a March day comes along cold enough to make even this Ministry want to feel brisk, a man breaks in upon it and tries to make it buy a suburb of the North Pole. Truly, Mr. Stefansson will never get a diploma for salesmanship.

However, it's a poor wind that doesn't blow somebody good, and Stefansson's rotten tactics may be a blessing to the rest of us. For who on earth outside of an asylum wants to spend a German mark on Wrangel Island? We're in a scramble already, and may go to war, with Newfoundland over Labrador; we've the Hudson Bay, and the 22 million dollar Hudson Bay Railway; we've White River, where it's below zero in July; and we've all the ice that Cap Bernier tagged the Union Jack to years ago. Why in thunder's name do we want Wrangel? What we want is an island that is warm, or which produces something to make us warm. (We're not referring to St. Pierre, or Miquelon, at that.)

The Government should tell Mr. Stefansson to go chase himself. Either that, or send him along to Sir Frederick Stupart, who is out with the statement that we're likely to skip a summer. Certainly we don't want any more islands where the natural products are ice and blubber, even though the salesman wants to pass them on to us wrapped in the Union Jack.

ANOTHER WARNING.

Although the London Council is strongly in favour of the police commission shuffle that is being agitated for, the London Advertiser joins with the Examiner and the majority of other Ontario newspapers in pointing out the risk that would be taken if the change were to be authorized by the Legislature.

The Advertiser's warning is headed "Go Carefully Here," and is as follows:

"The move to have the police commission made an elective body, or more so than at present, gains recruits from several centres.

"Some cities have had police troubles in the past and feel that there should be a way in which to make the commission more immediately responsible to the people. This idea seems to have its root in the theory that the people could go in and clean things up occasionally were the necessity to arise.

"The Attorney-General of Ontario, under whose department the matter comes, is not likely to give way to agitation for a change. He has an opportunity to see many police commissions in operation, and is in a position to judge from this wide area what there would be of benefit or harm in such a change.

"The Advertiser believes that it would be easy, under the stress of the present agitation, to bring about a system that would not work as well as the one now in effect. The administration of justice in the primary courts, and the general conduct of the police department, should be kept in as safe andunbiased an atmosphere as possible. In civic elections appeals are often made for the return of certain candidates on issues that it would be positively dangerous to allow to enter into the conduct of a police court or a police department. With an elective police commission it would be possible for some of these waves of feeling—manipulated or spontaneous—to sweep in and secure control of the police commission.

"The idea of calling for a popular vote for the commission should be given a pretty serious think before we launch out on any such policy."

A HUGE FIRE LOSS.

How stupendous is the loss by fire is vividly illustrated in a report made to the U. S. National Board of Underwriters, showing that the total American losses for 1921 reached half a billion dollars, says the Montreal Star.

Constructively utilized, such an enormous sum as this would build hundreds of schools and hospitals, both of which are desperately needed; it would discharge somewhat more than half of the yearly interest on the public debt of the United States; it would maintain the navy for twelve months, besides defraying all the costs of the Federal legislative department for a like period.

The disquieting fact is also revealed that in three years' time the volume of American fire destruction has increased nearly forty per cent. A well-known expert says: "With no corresponding rise in national wealth flanking this discouraging loss, it would seem that the present generation is committed to the 'burning,' rather than the 'building' of America."

It is regrettable that fire losses in Canada are about on a par with those of the United States ,enormously surpassing the losses of European cities. Statistics prove that fire losses in Canada average three dollars and thirty cents per head of population, against twenty-six cents per head in Europe.

SHERMAN SAID IT.

The Canadian soldier on active service received $400 per year in money, a grubstake of bully beef, hardtack and a few other of the simple necessities of existence, and alternated between a hole in the mud and a hard plank as living quarters.

A prominent lawyer, engaged by the Canadian Government on Grand Trunk arbitration proceedings, received $400 per day in cash, and a living allowance of $20 per day which enabled him to live in luxury and dine in state.

* * * *

When the Canadian soldier was mustered out of the service he was paid a gratuity ranging from $70 to $600, according to the length and place of service and dependents.

Before the lawyer set a finger to his task he was paid $100,000 by the Canadian Government as a retainer fee.

* * * *

The unmarried Canadian soldier who served four years overseas was paid a total of $2,100, including war service gratuity.

The prominent lawyer who was engaged for 238 days, or one-sixth of the time spent by the soldier in answering the call of duty, received a total of $95,880.

* * * *

The Canadian soldier was subject to strict discipline, of necessity he lived a hard life, he sacrificed home life, was separated from his loved ones, daily faced death, and in the end was discharged, in many cases physically impaired, and confronted with the task of re-establishing himself in civilian life.

The lawyer was under no restrictions, was not debarred from the pleasures of life, and in the end returned to his already extensive legal practice with the enhanced prestige which his job for the Government at $400 a day probably brought him.

* * * *

Three other lawyers received $150 a day while engaged away from their home centres on the same task. Still others received lesser amounts down to $50 per day.

* * * *

The average ex-soldier will offer no comment concerning the men who received these handsome fees, but he will do some desperately hard thinking when he recalls the cheeseparing which cut his pension by ten per cent or denied treatment to his chum who went away in 1914 in the pink of condition and returned in 1919 half wrecked physically but of whom there is no record on his official documents of "hospitalization or treatment on service."

"We can never estimate in monetary terms the value of your services to the nation," the politician exclaimed with fervor when the soldier returned home. But when it came to estimating the value of the services of legal counsel the politician suffered from no such limitation.

The count in the "yes" column opposite Sherman's famous declaration is increased by one to 2,984,762. —The Veteran.

EDITORIAL NOTES AND COMMENT.

The weatherman's victory over the Motor Show is only a temporary one. The big event will be put over triumphantly later on.

East Peterborough seems to be more interested over redistribution than Premier Drury is.

The Fish and Game Association's effort to have a fish hatchery established near Fowler's Corners should have general support. Such an institution would mean much to the whole district.

Canada's weather record for 1923 should be kept under cover if immigration officials are to get an opportunity to show results.

At least the long winter has served to stop the oldest inhabitant's tendency to talk about cold spells that used to be. He cannot possibly remember any colder last week in March.

Armour's Hill will now be added to the list of parks, made possible by private generosity rather than by civic enterprise or foresight. Most of Peterborough's breathing places were obtained in the same way.

Easter Gifts

Wide Range of Designs in

Earrings, Pendents, And, etc.

Easter Gift Jewellery

We Specialize in

Diamonds

SCHNEIDER BROS.

367 GEORGE STREET

THE GIFT STORE

WISE AND OTHERWISE

Home is getting to be little more than a point of departure.

* * * * *

A good man is one who still seems that way after you know him better.

* * * * *

The modern girl may have her little weaknesses, but she isn't effeminate.

* * * * *

You can't tell by the size of the padlock on the garage how much the car cost.

* * * * *

Among creatures who can't stand the light are bats owls and bitterend conservatives.

* * * * *

It must have been a deliciously happy day for Eve when first she discovered that she could cry.

* * * * *

You may air, you may perfume a suit if you will, but gas smells from the cleaner's will cling to it still.

* * * * *

Jazz thrives elsewhere, but out in the sticks the limit in devilishness is Turkey in the Straw.

* * * * *

The smile of the cheerful loser not only means that he is a good sport, but also that he is a good liar.

* * * * *

It is easy to forgive your enemies on the basis God forgives—if they repent and ask forgiveness.

* * * * *

The poor don't really envy the rich man who goes decently about his labors without trying to show off.

* * * * *

Matrimony isn't like cooking. Young husbands are tender, but they soon get over it if kept in hot water.

* * * * *

Still, if there were no "morons" who would afford the contrast to tickle the vanity of the rest of us?

* * * * *

Never blame a child for howling. All of us would adopt that means of getting things if it would work as well in our case.

* * * * *

"Nerve" has various meanings. For instance, it takes one kind of nerve to fight a bull, and another kind to shoot it.

* * * * *

The old-fashioned boy who was whipped for playing marbles for keeps now has a son who won't even play matrimony for keeps.

* * * * *

About the only man who hasn't been affected by prohibition is the old-fashioned teetotaler who depended on patent medicines.

* * * * *

Correct this sentence: "It was all my fault" said the woman in the twin six; "just have it fixed and send my husband the bill."

* * * * *

Now if there are no more ghosts in the barn or temperatures of 114, scientists may concentrate their great minds on other matters.

Chinese cabinet has resigned. Now they need a new China cabinet.

Laxative

Bromo Quinine

tablets

The first and original Cold and Grip Tablet, the merit of which is recognized by all civilized nations.

Be sure you get

BROMO

The box bears this signature

E. W. Grove

Price 30c

Made in Canada

VOICE OF THE PEOPLE

To the Editor of The Examiner,

Sir,—The letter of the Western Clock Co., asking for a bus or car line to Ashburnham is worthy of immediate attention. The company has as it says spent a large amount of money in Ashburnham and its employees are buying lots and houses there. This has stiffened up the price of property in Ashburnham and will add considerably to the value of that part of the city. Another such factory on the vacant land to the worth of the Clock Co. property now being talked of as a park would add greatly to the value of property in Ashburnham in the same way and would make business brisk and put some life into that part of the town. Why throw away at least a hundred thousand dollars in the value of property and in added business? Ashburnham business men and property-owners ought to get the work and stop the park agitation which suits the merchants on the other side of course.

COMMON SENSE.

Holiday Personals From Campbellford.

CAMPBELLFORD, April 2. — Miss Vera Squire, teacher at Connolly School, Seymour West, is spending the holidays at her home in Peterborough.

Miss Laura Patterson, teacher at Meyersburg School, is spending the holidays at her home in Bobcaygeon.

Miss Mae Chaplin of Toronto Public School staff is spending her holidays with her mother, Mrs. William Chaplin.

Miss Jennie Ballantyne, teacher at Pickering, is spending the holidays with her parents, Mr. and Mrs. R. Ballantyne.

Dr. Joseph Irwin and Miss Helen Irwin of Toronto are spending the holidays with their parents, Mr. and Mrs. J. A. Irwin.

Mr. Percy Morton, who is attending Dental College in Toronto, is spending his vacation with his parents, Mr. and Mrs. E. T. Morton.

Miss Hilda Bonnycastle returned last week from a two weeks' visit in Toronto.

Mrs. Thomas Church and little daughter, Betty, arrived on Friday to spend the holidays with her parents, Mr. and Mrs. J. L. Hoover.

Master Laurance Bonnycastle of Daulobin, Manitoba, who is attending Trinity College, Port Hope, is spending his holidays with his grandparent, Mrs. Charlotte Bonnycastle.

Mrs. Albert Nills with her little son is spending the week-end in Belleville with her friend, Mrs. Stephens.

HASTINGS PERSONALS

HASTINGS, April 2.—Miss Kathleen Howard of Toronto is the guest of her parents, Mr. and Mrs. P. M Howard.

Mr. Geo. Brooks returned home Thursday from visiting friends in Campbellford.

Miss M. Tracey of Toronto is spending the holidays with Misses M. and L. Brennan.

Mr. Howard Runnels of Toronto spent the holiday with his parents, Mr. and Mrs. F. G. Runnels.

Mr. Jos. Rogers of Peterboro spent Thursday in town.

Mrs. Dr. J. A. MacDonald and children have returned home after an extended visit with friends in London.

Mr. and Mrs. W. Atkinson and son, Percy of Peterboro are the guests of Mrs. Sarah Carter.

Miss Ella Tate of Peterboro is the guest of her brother, Mr. E. M. Tate.

Mr. W. Brown, manager of the Union Bank of Canada is spending a few days in Picton with friends.

Mr. and Mrs. Joseph Carter of Peterboro spent the holiday, the guest of the former's parent, Mrs. Sarah Carter.

Mr. Berkeley West of Toronto is the guest of his parents, Mr. and Mrs. W. West.

Mr. C. Caldwell spent the holiday with his parents at Bonar Law.

Mr. Thos. Hill of Toronto is spending a few days in town with his parents, Mr. and Mrs. W. Hill.

Mr. W. C. Thompson of Toronto is the guest of his parents over the holiday.

Mr. J. J. Masterson spent Friday in Peterboro.

Mr. Marcel Bougard of Peterboro spent the holiday with Mr. and Mrs. H. Puffer.

Miss Gertrude Hill of Toronto spent the week end under the parental roof.

Mr. and Mrs. A. B. Spellman are spending a few days in Oshawa.

Miss Mable Carter of Peterboro spent the holiday the guest of Mrs. Sarah Carter.

Mr. W. C Tate spent Good Friday in Toronto attending a meeting of the O.A.L.A.

The many friends of Mr. Gordon English will regret to learn of his illness.

Mrs. Geo. Legrow of Stirling spent Friday the guest of Mr. and Mrs. T. J. O'Neill.

Mr. Raymond McGuire of Toronto is spending the holidays with friends in town.

Miss E. Moulds of Ottawa is the guest of Mr. and Mrs. Chas. Prest.

Mrs. Brown of Roseneath is spending a few days in town with Mr. and Mrs. A. H. Halstead.

Miss Jessie Martin of Peterboro spent the holiday with Mr. and Mrs. Chas. Prest.

Miss Jean O'Neill of Marmora is the guest of her parents, Mr. and Mrs. T. J. O'Neill.

On Friday evening last an object lesson was brought to the minds of people setting our poison, when Ring a valuable hound owned by Mr. Geo. Lynch, received a dose to which is succumbed.

It will be warm enough soon to use your vest patching your trousers.

The Natural Wealth of Canada

Canada's Banking System

AMONG the agencies that have combined to build up Canada's trade and thus increase the available wealth, the Canadian banking system stands, in age and excellence, by itself. No country has a system better adapted to its requirements. It has established Canada's name abroad as that of a solid, stable country, remarkably free from panics and financial crises. It has stood the test of time, through periods of business depression and periods of inflation. For over 100 years the Bank of Montreal has been a leader in the banking system of this country.

MANUFACTURES WATER POWER TRANSPORTATION LIVE STOCK FISHERIES MINERALS FUR GRAIN FORESTS

BANK OF MONTREAL

Established over 100 years

EASTER REPORT S.S. 3, OTONABEE.

Standing of Pupils After Recent Exams.—Names in Order of Merit.

INDIAN RIVER, April 2.—Sr. IV—Wilson Riseborough, Lizzie Payne, Elsie Chorley, Clement Barry, Willie Topey.

Jr. IV—John Evans Maurice Fitzgerald.

Sr. III—Gertrude Barry, Lizzie Fitzgerald, Arthur Evans, Margaret Walsh, Celia Fitzgerald, Harry Wood, Dick Walsh, Eleanor Evans, Herbie Woodcock.

Sr. II—Mary Fife, Barbara Barry, Isable Faux, Roy Faux Adeline Fife, Robbie McAdams, Albert Fife.

Sr. I to Jr. II—Maynard Evans, Max Fife, John Walsh, Alice Chorley, Irene Fife, Harold Woodcock.

Sr. Pr.—John Wallbridge.

Jr. Pr.—Billie Braden, Ruth Evans Joseph Sheehan.

MAKE EFFORTS TO STOP FOOTBALL COMPETITIONS

WINNIPEG, Man., April 2.—Prosecutions against the weekly papers in the city conducting football competitions commenced Saturday, when R. B. Graham, Crown Prosecutor, laid charges against them under the guessing section of the Criminal Code. An effort to have the papers close their competitions without criminal action proved fruitless. The cases will come up in city police court Monday.

Similar action to that taking place here have been instituted in other Canadian cities.

YOUNG GIRL HELD ON PERJURY CHARGE.

MONTREAL, April 2. —(Canadian Press.)— Rebecca George, 17, wanted at Paragould, Arkansas, for breaking parole after she had been sentenced and released from the State Industrial School on a charge of perjury, waived extradition in court here Saturday. The perjury was committed in the course of the trial of Tony McDonald who was convicted and sentenced to seven years' imprisonment for having seduced the girl. She was herself convicted of having given false evidence at McDonald's trial to the effect that the father of her child was a man who was then dead.

McDonald will be given a new trial at Paragould when the girl will be called to give evidence.

SERIOUS CHARGES WERE DISPOSED OF.

Dummer Man Gains His Freedom on One Charge, Arraigned on Another.

In County Police Court on Saturday two remanded cases were disposed of by Magistrate O. A. Langley. James Newhall, of Norwood, charged with seduction under promise of marriage, was sent up for trial. Bail was fixed at $3,000 and two securities of $1,500 each each, and was forthcoming.

Lewis Drain, of Dummer township, who appeared on a serious charge on March 26 and was remanded until Saturday, was discharged. He was, however, arraigned on another more serious charge, that of having carnal knowledge of his stepdaughter, who is under 14 years of age. On this charge he was remanded for one week.

J. F. Strickland is acting for the accused, who has already spent two weeks in jail The arrests in these cases were made by County Constable George Cookman.

Being an expert in handling food, it is a pity Hoover declined the job as secretary of interior.

From youth to old age—

The Imperial Accelerative Endowment policy adapts itself perfectly to the changing conditions of a man's life.

Premium rates are very low, enabling you to provide a maximum amount of protection for your family while their need is greatest. And you don't have to "Die to Win," because, under any circumstances, the amount of the policy is payable to yourself not later than at age 75.

The policy shares in the Company's earnings, and the profits as allotted at the end of each five years, may be used to reduce the number of premiums payable or to hasten the maturity of the policy as an Endowment.

An Accelerative Endowment Policy will provide for yourself in old age, if you live; it will take care of your family, if you die. Ask for descriptive booklet to-day.

THE IMPERIAL LIFE ASSURANCE

Company of Canada

HEAD OFFICE - - - - - TORONTO

L. W. SCOTT, Branch Manager

George & Hunter Sts., PETERBORO

Peterborough, Durham, Victoria, Hastings and Northumberland—A Page for District Readers

THE DAY'S DOINGS AS RECORDED BY THE EXAMINER'S STAFF OF CORRESPONDENTS.

"I Was Terribly Weak After Baby Was Born"

Mrs. H. McClure, Norwood, Ont., writes:

"After my baby was born, I was terribly weak and run down, with pains across my back. I had heard so much of Dr. Chase's Nerve Food that I decided to try it. Three boxes proved enough to make me quite strong and well again. I also used Dr. Chase's Ointment for a rash which broke out on the baby, and the rash disappeared completely in a short time."

DR. CHASE'S NERVE FOOD

50 Cents a box, all dealers, or Edmanson, Bates & Co., Ltd., Toronto

NEWS BAILIEBORO AND THE DISTRIBT

School Children Entertain With Concert and Debate —School Report.

BAILIEBORO, April 2. — On Thursday afternoon, before closing the school here for the holidays the children rendered a splendid concert, and engaged in a debate. The concert consisted of recitations, solos and readings, by the little folk. The debate entitled, "Resolved — That water is more beneficial than fire," was taken by Harold Barnard and Keith Barnard for the affirmative, and Herbert Dean and Edna Byers, supporting the negative.

The judges decision was in favor of the affirmative.

Altogether a most enjoyable afternoon was spent.

PUBLIC SCHOOL REPORT

Percentage of marks earned at Easter test:

Kathleen Barnard 76, Keith Barnard 73, Herbert Dean 65, Edna Dawson 61, Margaret Seense 60, Alymer Dawson 53, Harold Barnard 53, Edna Byers 52.

Junior IV — Kathleen Bateman 70, Ruth Dawson 53, Vera Lang 49, Dorothy Falls 47, Frank Dawson 441.

Senior II — Joseph Barnard 70, Vincent Jewison 67, Esther Lang 61, Charlie Barnard 56, Stanley Johnston 54.

Junior III — Ray Barnard 69, Mabel Seense 68, Bert Gained 55, Walter Guyatte 53, Helen Dawson, 46.

Senior II — May Gainer 82, George Dean 79, Margrita Wyndham 79.

Junior II — Iva Campbell 69, Dorothy Dawson 6, Melville Johnston 64, Marie Barnard 62, Edna Jeurson 38, Wilbur Smith 28.

Senior I — Erma Jeurson 92, Jean Anderson 91, Bessie Barnard 75, Harnard 75, Harland Seense 75, William Golding 67, John Dawson 30, Frank Barnard 26.

Personal Mention

Miss S. Southern is spending her holidays at her home at Lindsay.

Mrs. A. H. McConnachie left on Wednesday for New York, where she will spend a time visiting her brother there.

Mrs. Jacob Isbister left on Saturday for Detroit to visit her son, Ronald.

Miss May Dawson of Cobourg, is holidaying at her home in South Monaghan.

The many friends of Mr. Roy Whittington will be pleased to learn that he is recovering from his illness caused by an infection in his foot, brought on from a severe cut. He had the misfortune to cut his foot severely with an axe some time ago while working in the woods.

Miss Viola White of Lindsay, is spending her holidays with her parents here.

NEWS WARKWORTH AND THE DISTRICT.

WARKWORTH, April 2. — Miss Clara Ewing, of Tortnto, is a guest at the home of her parents, Mr. and Mrs. P. S. Ewing.

Mr. Charles Frost, of Ottawa, is visiting relatives in town and the vicinity.

Mr. Harry Parrett, of Oshawa, is visiting at the parental home.

Miss Helen M. Baker, of Picton, is spending the holiday at the home of her parents, Mr. and Mrs. W. J. Baker.

Miss Alice V. Baker is visiting her sister, Mrs. Charles Summerby, Toronto.

Mr. Gordon Tinney, of Hamilton, is spending a few days at the home of Mr. and Mrs. Samuel Oliver.

Astronomer says we will have sun shine 86,000,000 years, so now we can worry about something else.

How Bakery and Candy sales are increased by Long Distance

Some quotations from recent reports:

"We secure 80% of the bakery orders from general stores that we go after by Long Distance."

"Although we have travellers, fully 75% of our tobacco and confectionery orders come in over the telephone."

"We accept Long Distance charges on customers' orders," writes a large Montreal baker. "Long Distance more satisfactory than writing or telegraphing," writes a Toronto biscuit manufacturer.

"Use Long Distance extensively to keep in touch with our travellers," writes a large Ontario biscuit manufacturer.

May we tell you how Long Distance is being used to increase sales in your business?

J. M. McHARDY

Manager

CAMPBELLFORD AND DISTRICT

Methodist Choir of 70 Voices Rendered Easter Cantata—Special Easter Services.

CAMPBELLFORD, April 2. — The Easter services in all the churches yesterday were well attended, appropriate sermons being delivered and special Easter music being rendered by all the choirs. Mr. Fred Wigglesworth, the newly appointed organist of St. Andrew's church, was in charge, and the selections of the large choir were much appreciated.

The Methodist choir at the morning service was augmented by the Sunday school and junior choir, who were in the rear gallery. This choir of seventy voices rendered a most appropriate Easter cantata and at the evening service the large choir rendered the anthems, "Thou Art Gone Up On High," in which Mr. Carl Maguire took the baritone solo, in rich fine voice, "Joy in the Mansions of Light," featuring a ladies' trio, and Miss Nellie Hoovers' rich contralto voice was heard to great advantage in the solo, "The Angels Adoration" was well rendered, reflecting much credit on the efficient conductor and leader, Mr. R. T. Cowell, A.R.C.O.

Women's Missionary Society.

The regular meeting of the Women's Missionary Society of the Methodist church will be held on Tuesday afternoon at the home of Mrs. W. H. Ashton.

Easter Flowers Donated.

Miss Dorothy Heath, a former faithful member of the Methodist church here, but now of Windsor, Ontario, in loving memory of her brother, David, who paid the supreme sacrifice in the Great War, very kindly sent the Easter lilies, snap dragon and daffodils with which the altar of the church was so beautifully banked on Sunday. Miss Heath's thoughtfulness, both this year and last, was much appreciated by the pastor and the large congregations who, although separated by distance, will ever remember her and wish to express their gratitude for this act of love and wish her continued prosperity in her new home.

Octagenarian Dead.

Mr. William Waddell, one of the township's most highly respected and esteemed residents, passed away on Saturday at the home of his son, Robert, Seymour West, about two and one half miles north of town. The late Mr. Waddell was born in Scotland ,one of a family of seven, and came to Canada about seventy-two years ago and has resided in this district practically all his life. The deceased was in his 84th year and although having suffered a stroke some time ago, and being confined to his home, he retained all his faculties. He was a man of quiet, loving disposition, who had a host of friends. In religion he was a staunch Presbyterian, being a faithful member of St. Andrew's church. The funeral was conducted on Sunday at his home by his pastor, Rev. C. F. McIntosh.

The late Mr. Waddell was married to Miss Annie Rutherford, who passed away about fifteen years ago. He is survived by one son and a daughter, Robert at home and Mrs. Henry McKelvie, also of Seymour, and by one sister, Mrs. Hamilton Johnston, of Seymour. The funeral was held on Sunday afternoon and was largely attended. The remains were laid to rest in the family plot, Mount Pleasant cemetery.

Personals.

Miss Helen Wood, who is attending the Ontario Ladies' College at Whitby, is spending the holidays with her parents, Mr. and Mrs. F. W. Wood.

Miss Ethel Rowe, of Peterborough, spent a few days last week at the home of her aunt, Mrs. George McComb.

Mr. Alex. Nevin leaves this week for New York State, after spending the winter at the home of his sister, Miss Sara Nevin.

Mr. Ralph Stanbury, who is attending Medical College in Toronto, is spending the holiday at the home of his parents, Mr. and Mrs. William Stanbury.

Mr. F. D. Armstrong of Philadelphia, U.S.A., is spending the holidays at the home of Mr. and Mrs. James Thomson, Palliser street.

Miss Josephine Longmore, of the Marmora school staff, is holidaying with her parents, Dr. and Mrs. H. B. Longmore.

Mr .Gordon Stewart of Toronto, is spending the holidays with his parents Mr. and Mrs. J. A. Stewart.

Mr. Scott of the Union Bank staff, is spending the week end at his home in Hillsburg.

Mr. D. A. Owen of Sarnia, is spending the holidays with his parents, Mr. and Mrs. C. L. Owen.

Dr. and Mrs. George Gilbson, of Picton, is spending the holidays with the former's parents, Mr. and Mrs. B. I. Gibson

Miss Nellie Davidson of the Toronto Public school staff, is spending her vacation at the home of her parents, Mr. and Mrs. Charles Davidson.

Master Wilbert Blake, little son of Mr. and Mrs. Walter Blake, entertained about thirty of his young friends to a birthday party at his home on Friday.

Mr. Frank Linton of Peterborough, spent the week end at the home of his parents, Mr. and Mrs. Robert Linton.

Miss Bertha Clark, teacher at Rosencath, is at the home of her parents, Mr. and Mrs. Duncan Clark, for the holidays.

On Wednesday evening a large number of the friends of Mr. and Mrs. Elgie Warner pleasantly surprised them at their home on Inkerman street, prior to their departure for Toronto, where they will reside.

Mr. and Mrs. Nelson Lloyd announce the birth of a young daughter on Sunday morning, April 1st.

Mr. and Mrs. M. H. Sergeant, of Peterborough, were guests at the home of the latter's mother, Mrs. Joseph Douglas, for the Easter holidays.

Mr .Donald Graham of Goderich, is spending the holidays at the home of his parents, Mr. and Mrs. Arthur Graham.

Mrs. M. Hart is spending the holidays at the home of her son, Mr. Ray Merrils, L.L.B., Toronto.

Mr. George Dickson, of Peterborough, is spending the holidays with Mrs. Dickson and family here.

Miss Nellie Turner of the Parry Sound Public school staff, is spending her holidays at the home of her mother, Mrs. C. W. Turner.

You Won't Cough After Taking Dr. Wood's Norway Pine Syrup

On the first appearance of a cough or cold do not neglect it; get rid of it at once before it has a chance to grow worse and gets settled on the lungs, causing bronchitis, pneumonia, or other serious lung troubles.

In Dr. Wood's Norway Pine Syrup you will find a remedy that will relieve the cough or cold on its first inception by soothing the irritation and healing the diseased lining of the lungs and bronchial tubes.

Mrs. Percy McRae, Little Shemogue, N.B. writes:—"Three years ago I had the "Flu" which left me with a very bad cough. I tried different medicines which did me no good, so I took Dr. Wood's Norway Pine Syrup. It relieved me of that awful cough in a short time."

"Dr. Wood's" is 35c and 60c a bottle at all dealers, put up in a yellow wrapper; three pine trees the trade mark; manufactured only by The T. Milburn Co., Limited, Toronto, Ont.

BROKE INTO THREE STORES

But Burglars at Millbrook Failed to Make the Big Haul They Expected.

MILLBROOK, April 2. — A deliberate attempt at burglary took place here, evidently in the early hours of Sunday morning, when three places of business, Fowler & Pendrie's dry goods store, C. Garside's harness shop, and P. I. Bentley's hardware store were entered through the rear windows and the cash registers searched.

An effort was also made to enter J. Steele's jewellery store, for the back window was broken, but apparently the thieves changed their minds and did not actually enter the building, as nothing, not even the goods left on the window sill of the back shop, was disturbed.

Some $15.00 was secured, it is thought, in Pentley's store, but in the others the search for cash, which was evidently all that the thieves were after, was unavailing.

No clue to the guilty person or persons, has as yet been found, but doubtless an organised effort will be made to secure their identity and conviction.

IRISH PRISONERS ESCAPE.

DUBLIN, April 2 (Canadian Press). — Thirty prisoners escaped from the Limerick jail on Saturday by means of a tunnel. Two of them were recaptured.

Appetite Keen and Bowels Relieved

You can relish your meals without fear of upsetting your liver or stomach if you will put your faith in Carter's Little Liver Pills. Foul accumulations that poison the blood are expelled from the bowels and headache, dizziness and sallow skin are relieved.

CARTER'S LITTLE LIVER PILLS

Small Pill—Small Dose—Small Price

NEWS HASTINGS AND DISTRICT

New Grandstand Will Help Hastings Baseball—Good Programme at Epworth League Meeting.

NEWS PARAGRAPHS

HASTINGS, April 2. — Mr. To Hill of Toronto, is spending a few days at his home here.

Mrs. A. Hermiston is visiting with friends at Campbellford.

Mr. Walter Thomson of Toronto, is spending his Easter vacation with his parents, Rev. D. A. and Mrs. Thomson.

Mr. Lyon Hill of Peterboro is visiting his parents, Mr. and Mrs. Wm. Hill.

Miss Franks entertained a number of friends at her home on Friday evening.

Miss Ivy Shorter of Toronto, is a guest of Miss Jessie Wilcox.

Mr. Earl Hinton of Coe Hill, is spending the holid. with his parents, Rev. Mr L. Mrs. Hinton.

Mr. Raymond McGuire of Toronto, is home for a few days.

Miss Grace Shaughnessy of Toronto is a guest of her parents, Mr. and Mrs. Thomas Shaughnessy.

Mr. Carl Caldwell is spending a few days at his home at Bonarlaw.

A number attended the Auction sale at Mr. William Lynch's residence on Saturday afternoon.

Mr. Chaplin, principal of the public school is spending the holiday at his home in Campbellford.

Epworth League Meeting.

The Epworth League of the Methodist church held their regular meeting on Friday evening, when a good programme was given, after which refreshments were served.

Mrs. L. Bemrose of Toronto, is the guest of her parents, Mr. and Mrs. L. Parker.

Mr. G. Overland spent Sunday with friends in Norwood.

Mr. George Walsh left on Saturday for his home in Wetaskawin, Alta., after a pleasant visit with his brother Mr. R. J. Walsh.

Miss K. McMillan of Peterboro, spent the week end with her parents, Mr. and Mrs. T. McMillan.

Mr. W. C. Tate returned home on Saturday from a business trip to Toronto.

Baseball Plan

Dr. J. H. Hess is leaving no stone unturned to put a winning team in the league, as from the experience he had last year with a losing team and with a few kickers, he was up against the real stuff, but this year he has strengthened up and has 15 players ready for the first practice.

With the opposition like Trenton and Brighton and a new grand stand with a seating capacity of 300 fans, the outlook in Hastings is the brightest it has been for 15 years.

BONSPIEL HELD AT CAMPBELLFORD

P. J. Kelly's Rink Leads at End of All Day Session

CAMPBELFORD, April 2.—The following games in the bonspiel held here on Good Friday proved keenly interesting. The result was a win for P. J. Kelly's rink,

G. Nicol	C. Duncalfe
J. Poulton	A. C. Malcolm
A. J. Thompson	Geo. Haig
P. J. Sargnson	H. Lowery
Skip— 3	Skip—11
S. A. McGuire	J. I. Adams
C. Davidson	J. Jeffs
L. B. Glover	A. J. Meyers
Mat Mulhearn	W. J. Meiklejohn
Skip—11	Skip— 6
T. Hall	V. Hay
R. Bell	J. Sanders
J. A. Stewart	J. P. Archer
T. S. Tait	M. Gurry
Skip— 4	Skip—14
W. A. Diamond	G. Ivey
A. McDonald	H. Denike
M. West	C. Pallsier
F. J. Smith	A. Reindau
Skip— 7	Skip— 9
G. O. Sullivan	B. Stephens
H. Anderson	V. Farrell
W. Wiggins	C. Weston
D. E. Tait	D. W. Douglas
Skip—14	Skip— 9
J. McMullen	C. S. Gillespie
N. Stone	L. Diamond
J. Dolsman	S. J. Moore
J. Gay	P. J. Kelly
Skip— 7	Skip—10
V. Hay	G. Ivey
J. Sanders	H. Denike
J. P. Archer	C. Pallasier
M. Gurry	A. Reindau
Skip—13	Skip— 7
G. O'Sullivan	C. Duncalfe
H. Anderson	A. G. Malcolm
W. Wiggins	G. Haig
D. E. Tait	H. Lowery
Skip—12	Skip— 7
C. S. Gillespie	Sam McGuire
L. Diamond	C. Davidson
S. J. Moore	L. B. Glover
P. J. Kelly	M. Mulhearn
Skip—12	Skip— 5
G. O'Sullivan	V. Hay
H. Anderson	J. Sanders
W. Wiggins	J. P. Archer
D. E. Tait	M. Gurry
Skip—11	Skip— 6
C. S. Gillespie	G. O. Sullivan
L. Diamond	H. Anderson
S. J. Moore	W. Wiggins
P. J. Kelly	R. E. Tait
Skip— 7	Skip— 6

AT TRENT RIVER.

TRENT RIVER, April 2.—Miss Wyman, school teacher is spending the holidays at her home.

Mr. John Boyd as returned this week from Fort William, where he has spent the past nine weeks with his son, Dr. Robt. Boyd and family

Miss Lyla Ruttan, who has a position in Toronto, was home for the Easter holiday.

On account of the severe weather our local trappers are disappointed with not being able to get at their work, having been preparing for many weeks.

Rev. E. O. Seymour was a guest of Rev. and Mrs. J. E. Glover at Campbellford, one day last week.

Mrs. Chas. Macoun spent a few days of last week in Toronto and Western Ontario on business in connection with the Federated Women's Institutes of Ontario.

Liver Trouble

Pains in Stomach

Most of the misery and ill-health that humanity is burdened with arise from disorders of the liver, stomach or bowels.

If you are feeling out of sorts, have pains in the stomach, especially after eating, sour stomach, bilious spells, sick or bilious headaches, heartburn, water brash, etc., you should take a few doses of Milburn's Laxa-Liver Pills. They will liven up the liver, regulate the bowels, and tone up the stomach.

Mr. T. C. Hallman, Highgate, Ont. writes:—"I have had liver trouble and pains in the stomach for a long time. I started to use your Milburn's Laxa-Liver Pills, and in short time I noticed they were helping me. Now I woul not be without them and cannot recommend them too highly."

Milburn's Laxa-Liver Pills are 25c a vial at all dealers, or mailed direct on receipt of price by The T. Milburn Co., Limited, Toronto.

NORTH MONAGHAN.

NORTH MONAGHAN, April 2. —Miss Clara Barries and Miss V. Collins of Orpington Road, North Monaghan, are spending the Easter week-end in Toronto.

Miss Nicholson of Eldorado, is visiting Mr. and Mrs. W. Sutherland, Orpington Road, over Easter.

Mr. Ernest Houghton of Toronto, is visiting his relatives, Orpington Road, over Easter.

Mr. Winterbottom of Toronto, is spending the Easter week-end at his home on Cameron street, North Monaghan.

Mr. C. P. MacDonald has returned to Toronto, after a pleasant visit at the home of Mr. and Mrs. E. Feeley.

The Misses Edna and Clarice Blake of Toronto, are spending Easter at their home on St. James street, North Monaghan.

The many friends of Mr. Andrews McGill street, will regret to hear of his illness.

There was quite a good attendance at the service held in St. George's Church on Good Friday morning.

"Cascarets" 10c

Best Bowel Laxative When Bilious, Constipated

To clean out your bowels without cramping or overacting, take Cascarets. Sick headache, biliousness, gases, indigestion, sour, upset stomach, and all such distress gone by morning. Nicest physic on earth for grown-ups and children. 10c a box. Taste like candy.

TO INVESTIGATE CHARGE AGAINST HOUSE DAVID

DETROIT, April 2 (Canadian Press). — A State investigation of the Israelite House of David at Benton Harbour is soon to be ordered as a result of the charges of immorality made in the Federal District Court at Grand Rapids, Governor G. Rosebeck announced last night.

San Francisco woman says her husband spanked her six times in one day. Experts say this is too often.

BAL-SA-ME-A FOR COUGHS AND COLDS

A few doses of Balsamea—and coughs and colds disappear completely. Balsamea loosens the phlegm and clears the lungs and bronchial tubes.

BALSAMEA, although powerful in action, is free from all harmful drugs. Children take it willingly because it tastes good. Relief guaranteed or money refunded.

BUY A BOTTLE TO-DAY. AT YOUR DRUGGISTS

McDERMID & JURY, E. L. PAYNE, Druggists, Peterboro, Ont.

RUSSIA CLAIMS RIGHT TO EXECUTE PRELATE

MOSCOW, April 2 (Canadian Press). — The Soviet Foreign Office, replying to the note submitted by Robert M. Hodgson, British representative, appealing for a stay of execution for Vicar-General Butkevitch, says that Russia has an undeniable right to pass sentence in conformity with its own legislation on people breaking the laws of the country.

"If similar acts which occurred under British rule in India and Egypt are taken into consideration, it is hardly possible to regard an appeal in the name of humanity and sacredness of life from the British Government as very convincing," concludes the reply.

TROTZKY GUARDS SICK RUSSIAN PREMIER WELL!

LONDON, April 2. Canadian Press —A despatch to the Times from Riga says it ahs been learned that Nikolai Lenine, the Russian premier, is completely under the charge of Leon Trotzky, the Minister of War, who bars all persons from the bedside, except Lenine's wife and physicians. Even Lenine's brother who came from Livadia, was not allowed to see the patients.

GIVEN AWAY

BOYS—Get this big baseball outfit. Sell only a few dollars' worth of our vegetable and flower seeds. Only 10c. a pkt. Everybody wants them. Send for seeds to-day. Send no money. We trust you.

HOWARD-ORR CO., 81 Bond St., Toronto

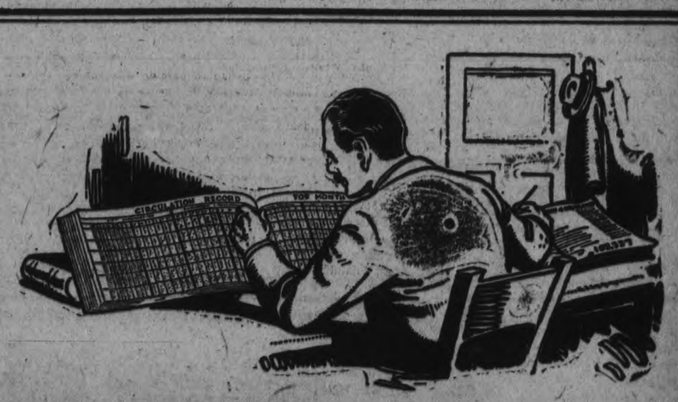

What is the Audit Bureau of Circulations?

AN independent organization of auditors for the special purpose of making an annual analysis and complete report of newspaper circulations in Canada and the United States.

Every copy printed is accounted for. Paper is weighed, press runs checked; postage bills and cash receipts are checked, lists counted and checked; spoiled and returned copies are accounted for and deducted; destinations are checked, distribution is classified. The channel through which every copy reaches the reader—city delivery, street sale, dealer, mail—is checked; the exact number stated under each head.

The figures of the A. B. C. are precise, indisputable and accepted by advertisers as final.

The last report of the Audit Bureau of Circulations proved that The Mail & Empire had 102,337 net paid circulation, while the second largest morning circulation in Canada was 98,406.

The Mail and Empire

Published for fifty years at King and Bay Sts., Toronto

MYSTERY OF ENGLISH "DOROTHY ARNOLD" HAS A STRANGE ECHO IN INDIA

(By Milton Bronner.)

LONDON, April 2.—A clew from faraway India has revived national interest in "England's Dorothy Arnold."

Paralleling the famous case of the New York girl, whose mysterious disappearance a decade ago still remains unsolved, is the case of Mamie Stuart, pretty Welsh girl.

Dozens of gardens in various parts of Wales have been dug up seeking the missing girl's body. Since December, 1919, when she walked out of a Swansea hotel she has been variously reported as stolen, in hiding, a suicide, a runaway, or the victim of murder or accident.

Scotland Yard, convinced she was dead, gave up the chase long ago. Now the cables are hot to India, because Thomas James, chief officer of the steamship Blythmoor, a friend of the girl's father, a retired sea captain living at Sunderland, turned up with the story that he had seen the missing girl in India.

MAMIE STUART

His ship put in at Karachi, he said, an dan English troupe of actors playing at one of the Karachi theatres, was entertained on board.

"I recognized one of the young women as Mamie Stuart," said James. "I went up and spoke to her, calling her by name. She stared at me in a peculiar way, and then said she was not Mamie Stuart, and walked away. But I could not possibly be mistaken."

Her father had died of a broken heart. Her mother lies ill, broken by sorrow and old age. But the flicker of hope roused in her has spurred Scotland Yard to new efforts to find the missing girl.

Several years before her disappearance she tried many times to go on the stage. From London she wrote her friends that she was married. Then her letters suddenly ceased, and investigation showed that she had walked out of the Swansea hotel one day leaving her luggage behind. George Shotton, said to have posed as her husband, was arrested on a charge of bigamy, and he was convicted in an unusual trial in which the first wife, but not the second wife, was produced.

VOICE OF THE PEOPLE

ANSWER TO OLD-TIMER.

I perceive by Old-Timer's second letter in reply to mine, that he considers that the Bible is God, since he accuses us, who with the most thorough Bible scholars, so commonly and ignorantly attacked under the name of Higher Critics, guilty with the of trying to drag God down to our own level, and this because we hold that the Bible is a human book though containing more than other literature a divine message. If Old-Timer and many who think with him, really think that the Bible is God, it would seem to me that they are somewhat of idolaters.

To the many God is something you can find in the church through its ordinances and there only. Many French Catholics, therefore, who have lost faith in the church have become atheists.

To many Protestants God is in the Bible and only in the Bible.

The Higher Critic, as I have found him, has a truer and larger, more moral and spiritual conception of deity than either, for to him God is a spirit and speaks throughout all nature, including human nature, therefore through all literature, though supremely through the Scriptures of the Old and New Testaments. Old-Timer has not attempted to disprove my claim that the very real authority of the prophets, Amos, Micah, Hosea, Jeremiah, Isaiah, was not founded on any written Scriptures, since they never appeal to such but are conscious of being the medium of a living message from God. Nor has he tried to show that the authority of Christ which astonished men at the beginning of His ministry was other than spiritual authority, founded on character. The fact that character carries authority with it, that a spirit of truth is in man in general, and therefore a faculty to feel the power of the great essential truths, this fact is too deeply rooted in all our best literature to be controverted. It explains the power the Bible itself has, for instance, on the mind of a heathen who holds no views about its authority or infallibility. It likewise underlies all of Emerson's writings and especially his "Spiritual Laws." The great poet relies on it to make his poems win their way, for as Arnold showed in his essay on poetry, truth, absolute sincerity, is the primal requisite of a great poet, and as such has precedence to formal beauty. Old-Timer has not attempted to show that a preacher today may not have the kind of authority these prophets of Israel and Jesus Himself had, based on a real moral sympathy with God, an understanding of His character and therefore His attitude to men as sinners or as penitents—in a word they had an inspiration, and why should not we? Have we never felt that a preacher was inspired? Evidently in the measure that a man is inspired, he is freed from the necessity of quoting proof passages from the writings of others.

View of the Bible.

To me the view of the Bible, which critics have helped us to reach and which makes it contain the record of a progressive revelation through human struggling lives, like our own; which finds in it throbbing humanity, God revealing His will in and through man's struggles against moral imperfection and his search for fuller light; which finds that Christ is ours because those who went before shared in His moral experience as have those who came after—this view is far superior to the view which would have the Bible, a body of consistent and infallible proof-texts, even if this view could bear the light of investigation which it assuredly cannot. Old-Timer does not seem to grasp the view of inspiration which has replaced this view in the best and most enlightened minds, which, while recognizing that human limitation in the writers is bound up with their human freedom, finds something far better than such formal infallibility in recognizing that these writers were not mere instruments, machines, saying and writing they knew not what, but men like ourselves, only on fire with zeal for truth, above others, with love of men above others, therefore more akin to God than others and fitted more than others to make Him known to men and to tell them His will concerning them.

As Old-Timer does not appear to understand what I tried to say about spiritual authority I will attempt to enlarge on that more fully.

Old-Timer Answered.

Old-Timer complains that through the work of Bible criticism there is no more a note of authority from the pulpit. That is to say, he was accustomed to accept a text of Scripture quoted by a preacher as finally settling any question that might arise. He does not hear that sort of preaching now. Well I am glad if it is so.

First of all, inspiration need not imply infallibility. Inspiration may be only for its own proper ends, not for everything. I judge the inspiration of the prohpets to have been for moral and religious ends, to tell men about God and how to live morally well—not to relieve them of the work of scientific investigation and research through which their minds and characters are developed. There is nothing infallible but God. Old-Timer complains of a lack of authority. There are different sorts of authority. The authority of an official, derived from the office he holds, the institution he represents, and the power behind him to back him up. Akin to this is the authority of a preacher when derived either from a body of church dogmas or from an infallible Bible (so considered). It is like the authority of the law-giver who goes solely by a written code—as compared with that of a father.

There is also an authority which springs from within. It is sometimes called force of character. It is due to the spirit within, and the spiritual influences at work between us all, and spiritual laws. When a really vital truth has gripped a man's soul, and when he utters it in unalloyed loyalty to truth, self and prejudice all set aside, such truths finds an echo in other men's hearts, just because we all have a spiritual reason within, the spirit of truth in us awakes in response. We may not have thought of it till then, yet when we hear it we know it is truth, not falsehood, just as surely as we know that light is light and not darkness.

The Word.

When men speak to-day of "the word" they nearly always speak of the written books of the Bible, but this is not the way the term is used in the Bible itself. Both the prophets and St. Paul and the Epistles to the Hebrews speak of the word as a message felt in the heart first, then delivered—"Thy word was within my heart as fire and I spoke for I could not refrain," and this same word is said in Hebrews iv., to be quick and powerful and sharper than a two-edged sword, etc., or to render closely the Greek, this "word" is living, in-working, cutting, very discerning in its judgment of those in whom it abides (that it may lead them to repentence), and there is nothing created that is not manifest before it. In fact it is God, Who is truth, in us, and testifying to truth without us. However great the Bible is, and I think that those who know it best love it most, among whom are some of those called Higher Critics, it seems clear that the Bible, like all other great literature, only speaks effectually to those who have in themselves this spiritual words which corresponds with the outer word and witnesses to its truth. The realization of this is, I think, the need to-day. Not the re-assertion of a doctrine of inspiration bound to infallibility long ago completely undone and discredited through internal evidence of these Scriptures themselves, but the awakening of a more spiritual, less formal conception of religion. While in the minister we need a sense of a living message which can only exist with an absolute loyalty to truth and a freedom or boldness of utterance bound neither through self-interest to orthodox ecclesiastical dogmatism, false patriotism, or any narrowing half-truth, nor fearing any fear. It is only the truth we feel deeply within that we utter with power, and that truth awakes an echo wherever loyalty to truth is found.

A Friend of the Higher Critics and of Old-Timer and Others.

Referring the rights of Indian to catch fish or game at anytime, as he knows it is his yet, until such time he might surrender the fish game and waters, and if the game and fisheries department of Ontario, says that the Indians has had surrendered of their rights of their game and fish eries, to the game and fisheries department, and let them say what year we surrender and say how much they paid us for our claim, and to show us the receipt; etc.

The big Indian, did not only give the game and fisheries department a going over, but tuch a we bit also on the government of not paying us for the land we owned once.

There is a line called the 45 degree runs from the Town of Hastings up through between Peterboro and Bridgenorth and up to Port Perry, and south side of this line we were paid for a very small sum, just about what Esau go: for his birthright from his brother is a mess of pottage and on the north side of this 45 degree line, we never got no pay; In 1889 the three bands, Rice, Mud and Scugog met here at Mud Lake Reserve. The three bands that met here was to try to find out when the government intend to pay them of their claims that they have, and after big injun council that was held here and if I am not mistaken the two governments, the Dominion and Ontario were correspondent back and forth to know who's to pay the Indians of their claim, and at last the case went over to the Privy Council in England, and the word came back saying that the Dominion Government has right to pay. And I think Mr. John Thracker of Roseneath, was our agent and every time he came to pay us our annuity, he would say, that next time I come I expect to have the Big money with me, to pay you's for your land claims, this was 34 years ago quite a while,

But you hurt an Indian he will forgive, but never forget,

Another Big InJun

To the Editor of the Examiner,
Peterborough,

Sir,—Kindly permit me through your paper to express an opinion on the question of Parlamentary representation. Many people will be surprised to know that we have in Canada between eight and nine hundred members of Parliament including the nine ligislatures and the federal parliament.

Our counties are nearly all represented by four members two for the legislature and two for the Dominion Houst. Who will say that any county in Ontario cannot be as well represented by one member for each Parliament and the cities should have only half the number of members, four for Toronto for each Parliament is more than sufficient. This country is in dire need of strict economy in the public service. Could we not be well represented by half the number of members of Parliament? and save a very large and useless expenditure—any more than two members for this county is a wicked waste of public money,

Yovrs truly,
J F LILLICRAP.

To the Editor, Examiner.

Sir,—Anti-Unionists have been very solicitous for the immigrant; they have opposed the Union on the ground that it would leave the new Canadian without a religious home. They have, evidently, no concern for the thousands of born Canadians who, through inter-marriage and generations of indifference to religion, have no denominational home. These Ishmaels of the wilderness have no claim on the thought and consideration of the clannish little sectarian whose chief concern is for the salvation of the tradition rather than the souls of men; who burn with enthusiasm for the extension of Presbyterianism rather than the kingdom of Jesus Christ.

I notice that many of those who are opposing the Union are "New Canadians," some Scotch, some Irish. One can very well sympathize with the home-sick feeling that desires to preserve the old home atmosphere, but such sentimental considerations should not be allowed to stop the wheels of progress in this new country which faces the future free and untrammelled. Would such considerations affect the industrial, commercial or professional life of this country? When the immigrant arrives in Canada and begins to tell us how differently they do things in the Old Land, he is not too gently told to go back home if he is not satisfied.

While many of those who come to Canada may have denominational affiliations, the great majority of them are nondescript so far as sectarianism is concerned, and I believe they desire to identify themselves with the life of Canada. A Canadian Church would certainly appeal to them, and it would undoubtedly provide a religious home for thousands of Canadians who regard Presbyterian, Methodist and Congregational Churches as sanctuaries for the elec

F. M. Chapman.
75 Hampton Ave., Toronto,
March 31, 1923.

Examiner Advertising

EVERY Successful Merchant and manufacturer Advertises. That's one of the main reasons they have succeeded—they'll tell you so themselves.

For local advertising The Examiner is the best possible medium—going into thousands of homes that constitute the buyers you wish to reach.

Watch the Ads. in The Examiner and see the advertisers who voice their agreement by using its columns.

Have You Left Your Gift For The—

Grenfell Mission

At The "Examiner" Office Yet?

He Who Gives Promptly Gives More Than His Money

CITY PLANNING MUST CONSIDER NEEDS OF AUTO

Adaptation of Streets to Limitations of Auto Would Produce Good Results.

MAKE TRAFFIC EASIER.

NEW YORK, March 31.—Streets will become safe for pedestrians and traffic more efficient only after thoroughfares have been laid out, with the automobile and its characteristics in mind.

This is the conclusion formed by Herbert S. Swan, city planner and traffic consultant of New York, who has made a thorough study of the possibilities and limitations of automobiles and automobile traffic.

"The street and vehicle using the street must be adapted to one another," says Swan. "The city planner must recognize the mechanical limitations of the automobile in laying out and regulating traffic in his streets."

At the same time, adds Swan, the automobile must be adapted to the physical limitations of the thoroughfare plan.

Driving Facts

Swan's research has brougn out the following facts:

1: An automobile's speed can ordinarily be reduced at the rate of eight feet a second, each second.

2: On a wet asphalt or concrete pavement it requires about twice as much distance to stop a car as on a dry road. On a greasy road, the distance would have to be about 10 times as great.

3: The fastest speed a car can go and yet be stopped in one second is 5.4 miles an hour.

4: The distance within which an auto can be stopped varies as the square of the sped. That is, if the speed of the car is doubled, the stopping distance is quadrupled. If the speed is tripled, nine times the ordinary stopping distance would be needed to bring the car to a halt.

5: The load on a vehicle has little to do with its ability to stop because the retarding effect of the brakes increase with the load.

Slow Speed Fastest!

By far the most important discovery Swan has made pertains to the effect of automobile traffic on roadway capacity.

"The common impression is that the faster the speed the greater is the number of vehicles which can pass a point in a given length of time," says Swan. "This is true for quite low speeds. But after a certain speed has been attained each unit of increased speed requires such an increased spacing of machines that the roadway capacity is diminished."

At a uniform gait of 10 miles an hour, Swan has found, a third more vehicles will pass a given point for a given time than at a gait of 25 miles an hour. And as the speed increases, a lower number of vehicles will be found to pass the given point within the time limit.

For Easier Traffic

Swan concludes his findings with these suggestions:

"The frequency of major streets, their width and grade, the sharpness of street angles and curves, the radii for rounding corners, should be determined with reference to the physical characteristics of the automobile, the anticipated volume of traffic and the particular requirements of the ground. Acceleration, deceleration, necessary clearance for different speeds, engine power, gear ratio and turning radius, although comparatively new, are nevertheless fundamental considerations in successful thoroughfare planning.

"And when it comes to regulating traffic, separating fast from slow vehicles, imposing maximum and minimum speed limits, obliging traffic to round central standards at corners, stopping and starting traffic at intersections, they are controlling factors which, if ignored, will prove disastrous to the most mobile conditions of traffic."

Crochet Hooks in Mexico

A good opportunity exists for the sale of American crochet hooks in Mexico, reports Consul General Dawson. Mexican women of every class are especially proficient in needle and knitting work of all kinds and are constant buyers of the materials necessary for their work. Crochet hooks are marketed generally through the dry goods trade and such department stores as exist in the larger cities.

In the Arctic

And the Tropics tooth troubles are rarely known

That discovery led dental authorities to search for the reasons. They found it in factors of diet. And now those principles have been applied to create a new way of teeth cleaning.

Millions of people in some 50 countries employ this method now. Dentists everywhere advise it. This is to offer you a delightful test, so you may know what it means.

To fight acids

A new-type tooth paste has been created, called Pepsodent. It brings some new effects which research proved essential, largely because of the lack of certain stimulating principles in our diet.

Pepsodent multiplies the alkalinity of the saliva. That is there to neutralize mouth acids, the cause of tooth decay.

It multiplies the starch digestant in the saliva. That is there to digest starch deposits which may otherwise ferment and form acids.

Combats the film

Above all, it combats the film on teeth, the cause of most tooth troubles.

Film is that viscous coat you feel. It clings to teeth, enters crevices and stays. No ordinary tooth paste can end it.

Film absorbs stains, making the teeth look dingy. It is the basis of tartar. It holds food substance which ferments and forms acids. It holds the acids in contact with the teeth to cause decay.

Germs breed by millions in it. They, with tartar, are the chief cause of pyorrhea.

Two ways found

Dental science, after long research, found two ways to fight that film. One acts to curdle film, one to remove it, and without any harmful scouring.

Able authorities proved those methods effective. Then they were both embodied in this new type tooth paste for daily application.

New beauty comes

Pepsodent brings new beauty. You see glistening teeth everywhere today, because so many use it. That new beauty means greater safety, greater cleanliness as well.

Send the coupon for a 10-Day Tube. Note how clean the teeth feel after using. Mark the absence of the viscous film. See how teeth whiten as the film-coats disappear.

It will be a revelation. Cut out the coupon now.

Avoid Harmful Grit

Pepsodent omits the film and removes it without harmful scouring. Its polishing agent is far softer than enamel. Never use a film combatant which contains harsh grit.

Made in Canada

CANADA Pepsodent REG. U.S. PAT. OFF.

The New-Day Dentifrice

A scientific tooth paste based on modern research, free from harmful grit. Now advised by leading dentists the world over.

10-DAY TUBE FREE (1121 Can.)

THE PEPSODENT COMPANY
Dept. D, 191 George St., Toronto, Ont.
Mail 10-Day Tube of Pepsodent to

Only one tube to a family.

HOW EASTER WAS OBSERVED

Although this year's early Eastertide closed the Lenten season with a low temperature and a snow blanket that reminded church-going people yesterday very forcibly of Christmas, rather than spring, in the churches of the city the Easter note dominated above all fluctuations of wind or weather. Large Easter congregations, special Easter music, breathing the spirit of "that first glad Resurrection morn," Easter messages of triumph over death and defeat, Easter lillies decorating altar and pulpit and church, all united in a spring service of praise and thanksgiving for the risen Saviour. Communion services were held in the majority of the evangelical churches, many of which also welcomed newcomers to their congregations yesterday.

At St. Peter's.

At St. Peter's Cathedral, there were four morning masses. His Lordship Bishop O'Brien sang Pontifical High Mass at half-past ten o'clock, assisted by Rev. Father J. Finn, Rev. J. Collins and Rev. P. Costello. Rev. Father Finn and Rev. Father Collins officiated at the early services. Rev. J. Collins preached at High mass in the morning and Rev. F. Kensel, C.S.S.R., of Annapolis, Marland, on "The Resurrection" at Pontifical Vespers in the evening. The Easter music rendered by the choir, with Miss L. Hurley at the organ and Mr. Joseph Miniciolo leading, was very impressive.

Sacred Heart Church.

At the Church of the Sacred Heart, Rev. J. J. O'Brien preached, with Mr. John Armstrong in charge of the music, and at the Church of the Immaculate Conception, Rt. Rev. Monsignor McCall gave a special Easter sermon. Miss Leona Hummel is organist at the East City church.

At St. John's.

At St. John's there were capacity congregations at the three morning services, Rev. Dr. Blagrave preached, with Rev. O. D. H. Lloyd taking the afternoon Easter day service for the children. R. J. Devey, organist and choirmaster, had charge of the music. In the morning the anthem "Christ is Risen," was given ,and in the evening, "God Has Appointed a Day," with soprano leads in boy voices only.

At All Saints'.

At All Saints' church, Rev. R. B. Grobb gave Easter day sermons, Mr. M. N. Clark taking the afternoon service for the young people. The choir with Mrs. W. A. Logan at the organ, Geo. E. Chandler leading, sang in the morning "Why Seek Ye the Dead Among the Living?"

At St. Luke's.

At St. Luke's church, the rector, Rev. Geo. J. Bousfield, B.A., preached, with music under direction of Mr .W A. Thompson, organist and choirmaster.

At St. George's.

Rev. W. R. Courage, at St. George's church, spoke on "The Resurrection" in the morning on "Victory as Denoted by the Resurrection" in the evening, with special Easter anthems, "Christ Our Passover," and "Christ is Risen," directed by Mr. Bruce Quinn, organist and choir leader.

At St. Andrew's.

At St. Andrew's Presbyterian church, Rev. Mr Rollins, B.A., preached in the evening. Special music, directed by Mr. John Crane at the organ, included solos by Miss Kathleen Gorrie, Miss Ina Allen, Messrs. D. Carlisle and E. Humpage, with a postlude, the "Hallelujah" chorus from "The Messiah."

At St. Paul's.

At St. Paul's, Rev. R. Pogue spoke on the "Resurrection," and the choir, under M. B. Chenhall, A.R.C.O., gave "This is the Day," "They Have Taken Away My Lord," and two numbers from "Olivet to Calvary."

At Knox Church.

At Knox church, Rev. J. A. MacKenzie, B.A., preached in the morning on "The Resurrection Joy." J. A. Jeffries ,organist and choir leader, directed the rendition of the "King of Kings," and "Christ is Risen," in the morning, and of "He is Risen" in the evening, with duet, "Love Divine All Love Excelling," by Mrs. W. Byers and Mr. John Anderson.

At George Street.

At George street Methodist church there were three morning services, with a special sunrise service at 7.15 a.m. The music was particularly impressive. Directed by Mr. J. H. Renwick, the choir sang Stayner's "They Have Taken Away My Lord," and Turner's "Ye Choir of New Jerusalem." Soloists were Mrs. Dorothy Allan Park, who sang "I Know That My Redeemer Liveth," from Handel's "Messiah"; Miss Elva McIntyre, who took the solos in "Ye Choir of New Jerusalem"; Maurice H. Park, "Let There Be Light," and Kenneth McCannon, "Light of the World." Mr. Albert Greenlaw, of Detroit, sang "The Story of the Cross" and one of his own compositions, "Were You There When They Crucified My Lord?" also "That Resurrection Morn." During the recital of vocal and organ music by Mr. Renwick and Mr. Greenlaw, which preceded the regular evening service, Mr. Greenlaw sang Rodney's "Calvary," and (by special request) "He Lifted Me." The morning service was marked by two baptisms. The pastor, Rev. W. Harold Young, M.A., B.D., gave a short address in the evening.

At Trinity Church.

At Trinity church yesterday, the Easter-tide subjects taken by Rev. A J. Langford were, "The Risen Christ and the World of To-day," and "What Shall I Do With Jesus?" The organist and choir leader, Mr. Geo. H. King, directed the Easter anthems, "He Is Risen," and "On Wings of Morning Borne," with solos at the morning service by Mrs. Geo. H. King and quartette, "The True Easter" by Mrs. H. Doig, Mrs. E. Kitney, H. Turner and E. Baldry. In the evening, Mrs. Doig and Mrs. Kitney sang "Lo the Tomb is Empty"; Mrs. King, "Christ is Risen" and a male quartette singing "O Wondrous Cross" was composed of Messrs. Fenton, Turner, Ridyard and Baldry.

At Mark Street.

At Mark street Methodist church, the pastor, Rev. G. E. Ross, M.A., preached in the morning on "Day Dawn in Gethsemane," in the evening on "The Grave Among the Flowers." Special Easter music was directed by the organist, Mr. V. Boorman with a solo last evening by Mr. A. Everitt.

At St. James'.

At St. James' Methodist church, there were good congregations for both morning and evening services when Rev. J. N. Chapman, B.A., gave Easter-tide sermons. The choir, led by the organist, Mr. Leslie Unitt, rendered several fine anthems, with vocal solos in the morning by Mr. Bert Cutmore, in the evening by Mr. M. H Park, who also sang in duet with Mr. Walter Farr.

At Murray Street.

At. Murray Street. Baptist church, Rev. Dr. J. L. Gilmour, M.A., of McMaster University, Toronto, preached in the morning on "The Resurrection and Its Consequences," in the evening on "The Power of the Resurrection." The choir, led by Mr. C. S. Browne, with Miss Muriel ridge at the organ, gave several well-rendered anthems, with solo in the morning by Dr. S. J. Graham, "The First Easter Morn," in the evening by Miss Florence Scott ,who sang Granier's "Hosanna."

At Park Street Church.

At Park street Baptist church, the pastor, Rev. W. E. Morrow, B.A., spoke at the two services on "The Resurrected Life" and "Two Men and a Stranger." Special Easter music was rendered by the choir, directed by Mr. B. Robinson.

THE JAP GOVERNMENT WILLING TO ABROGATE

TOKIO, April 2.—(Special).—The Japanese Government is entirely willing to abrogate the Lansing Ishii agreement under which the United States recognized "special interests of Japan in China," the exact definition of which has never been settled, it was learned to-day.

Japan considers that the value of the agreement has long ceased to exist.

Reader asks if Essen has very many delicate Essen stores. Maybe.

A Tennesseean claims the white corn moonshine works slowly but is very conscientious.

Quick Sure Relief

From Sore, Tired, and Tender Feet, is obtained when you use

British Army Foot Powder

No bother to use. Just dust it in the shoes and stockings. 25c Sifter Can.

BOND'S DRUG STORE

Corner George and Hunter Sts.

Want Ad Tips
by John T. Bartlett

WHAT BORROWERS WANT TO KNOW.

(By John T. Bartlett).

Put in your Want Ad. what borrowers wish to know—that is the easy way to quickly place funds. Loan advertisers who, out of years of experience, have standardised their Want advertising, have learned what these things which appeal most to borrowers are. Two different things run "neck and neck" for attention—one, the ease with which a loan can be obtained; the other, the rate of interest.

For most people, borrowing money isn't a happy experience. Often some reverse in personal affairs forces it; the assumption of financial bligations is necessary, but deplored. Inexperienced borrowers often apply for loans and are refused. To get the money, and get it quickly, becomes a moving human wish. Or, possibly, the borrower has urgent need for the money. He must get it at once.

"Quick loans," accordingly, is a powerful statement to put in a Want Ad. offering money to loan. "There will be no delay," is excellent. One advertiser believed in being very concrete. He used, "One week is our average time on loans."

Much the same idea can be suggested in another way. When a banker turns down an application for a loan, he very often states that he "hasn't the money." "Large sums available," suggests that the advertiser will not reject for such a reason. Realising this, one advertiser says, "$250,000 to loan." Another says, "Plenty of money always for loans."

Naturally, the suggestion that the rates are reasonable will help to bring inquiring borrowers. "Reasonable rates," invariably multiplies the "pull" of the Want Ad. "No commission charged," many advertisers have found a great talking point.

If the "money to loan" advertiser desires a special sort of patronage—he is loaning on real estate only, for example, or perhaps on chattel mortgage—he can "drum up" just the clients he wishes by using such phrases as, "For farmers," "For workingmen," etc. "Confidential" is is a good word in Want Ads addressed to small borrowers.

(All Rights Reserved.)

Used Car Sales and Exchange
Duffus Motor Sales

Its Confidence That Counts

You can afford to buy, and you will find here the car that you want at a less price than you expected to pay. Bear in mind we do not sell our used cars for a profit. We are new car dealers and handle only used cars as an accommodation to our new car customers. Therefore, every used car we sell is sold with the thought that it will so please its purchaser that when they wish a new car they will naturally think of the service and courtesy extended by us.

We guarantee the title, model and year of every car we sell. Ask for o special guarantee. Driving instructions and full set of tools free with each car.

No. 3—A 6-Cylinder McLaughlin Touring, in fair working order, at only $260, or exchange for a smaller car.

No. 6—Model 85 Overland Chassis. Just the thing for someone to make a Truck out of, or to mount a special body on. This is a dandy.

N. 7—Ford Touring, in running order, at $122.50

No. 17—A 1918 Ford Touring Car, overhauled and painted. To be sold cheap for quick sale.

No. 21—Chevrolet Touring, has one-man top, sloping windshield, etc.; mechanical condition and appearance and tires good ..... $300 or exchange for a Ford.

No. 27—A 1920 Ford Touring Car, in the pink of condition, already for delivery.

No. 29—A splendid Ford Touring Car, starter, battery and lights, at $300

No. 30—1920 Ford Touring Car, guaranteed mechanically perfect.

No. 31—One of the old style Ford Touring Cars. Just the thing for some handy man to purchase. Price only $75

No. 34—1915 Ford Touring Car, fair mechanical condition, good tires $130

No. 35—Good Touring Car, well worth more money, at $215

No. 39—Ford Touring Car, complete with starter and other extras, mechanical condition absolutely perfect.

No. 45—1918 Touring Car, splendid condition, almost like new.

No. 46—Another 1918 Touring Car, good all round.

No. 47—A splendid 1918 Ford Touring Car, fully guaranteed.

No. 49—A splendid Chevrolet Touring Car, newly painted. Will sell cheap for all cash, or take Ford as part payment.

No. 53—Chevrolet Touring Car, splendid mechanical condition and appearance good, at $150

No. 68—Ton Truck, 1921 model, complete with canopy top, delivery body. Will be sold cheap.

No. 72—Ford One-Ton Truck Chassis, 19 model, splendid tires. To be sold either with or without body.

No. 75—Ford Sedan, late model, very best of mechanical condition, low price.

A Reo Truck, complete, and Overland 85, "6" cylinder, looks like new. This may be seen by appointment.

We haven't room to list all the cars that are actually in stock. A visit to our showrooms will repay you no matter what kind of make of car you want.

DUFFUS MOTOR SALES

Cor. Water and Charlotte Streets
Phones—Office & Sales, 1760
Branches in Norwood and Millbrook.

NORMA TALMADGE'S "MANNERS"

(By NORMA TALMADGE)

Etiquette is simply another name for good behavior. The child who is taught to behave properly can be relied upon, almost instinctively, to meet every circumstance in later life with proper courtesy. It's very important to remember that the things one must NOT do are important as the things one must do.

Prohibitions.

1: A well-bred man does not nudge, grasp or slap another man on the back, and certainly does not so much as lay his finger-tips on a woman.

2: A gentleman never borrows money from a woman, whether she be a friend, a social acquaintance or a relative.

3: No well-bred man or woman speaks of money outside of business.

4: One never should reprove a child, a servant or any other person, for anything whatsoever, in the presence of others, even ones immediate family.

5: No well-bred man or woman displays temper, anger, fear, embarrassment or any other emotion in public, thus saving the sensibilities of others.

6: Its bad manner for a man to show to anyone a letter he has received from a woman.

Tanlac Worth 10 Times Its Cost, Says Mrs. Blunt

Toronto Lady Declares Famous Medicine Restored Her Fully When She Was in Despair From Indigestion, Nervousness and Weakness.

"A year ago Tanlac ended my troubles. I haven't known a sick day since," declared Mrs. Ellen Blunt, 6 Blevins Place, Toronto, Ont.

"I suffered so terribly with indigestion I dreaded sitting down to the table, for after eating I suffered such distress from pains in my stomach that at night I would walk the floor in despair. Gas pressed on my chest till I had to gasp for breath, and my heart acted so queer, I was frightened. My nerves were so shattered I couldn't thread my needle to sew, could do no housework, hadn't had a good night's sleep in a year, and was so run-down I was ready to give up.

"The Tanlac treatment rid me of all these miserable feelings, eating and sleeping and working are now a pleasure, and I am more grateful than words can express. Tanlac is worth ten times what it cost, and everybody should know about it."

Tanlac is for sale by all good druggists. Accept no substitute. Over 35 million bottles sold.

BOVRIL LIMITED REPORTS GOOD BUSINESS IN 1922

The report submitted at the 26th Annual General Meeting of Shareholders of Bovril Limited, in London, England, last month, was most satisfactory.

A net profit was shown of £305,709—out of which after payment of regular dividends on preferred stocks a dividend of 9% on the Deferred Shares—free of Income Tax—was voted.

Sir George Lawson Johnston is Chairman, The Earl of Erroll, Vice-Chairman, and Mr. Douglas Walker, Managing Director. Sir Cornthwaite Rason, a former Premier of Western Australia, has recently accepted the position of Secretary.

Bovril exports in 1922 exceeded those of 1921 by 22%, and 1923 shows every indication of still further growth.

The increasing amount devoted to various forms of advertising was one of the noteworthy features of the statement—and one to which perhaps much of the increased success of operations was due.

Go-Getters

WANT ADS SELL BOOKS,

Mr. Smith left loads of books;
His widow needed money.
She never thought to run an ad.
And sell them out—how funny!

MOTHERS, DO THIS —

When the Children Cough, Rub Musterole on Throats and Chests

No telling how soon the symptoms may develop into croup, or worse. And then's when you're glad you have a jar of Musterole at hand to give prompt relief. It does not blister.

As first aid, Musterole is excellent. Thousands of mothers know it. You should keep a jar ready for instant use.

It is the remedy for adults, too. Relieves sore throat, bronchitis, tonsilitis, croup, stiff neck, asthma, neuralgia, headache, congestion, pleurisy, rheumatism, lumbago, pains and aches of back or joints, sprains, sore muscles, chilblains, frosted feet and colds of the chest (it may prevent pneumonia). 40c and 75c, at all druggists.

The Musterole Co. of Canada, Ltd., Montreal.

MUSTEROLE
WILL NOT BLISTER

THE GROWING OF LETTUCE

By William R. Beattie.

Lettuce is one of the first crops planted in the springtime and usually when hot weather comes the lettuce shoots to seed and no more is grown until late fall or the following spring.

Lettuce is but one of the salad crops of which, as a rule, not more than a single planting is made.

In view of the desirability of having salad crops for use on the table at practically all times of the year, it would seem strange that home gardeners do not give more attention to prolonging the season for these crops.

The proposition is after all quite easy.

An early start for the spring crop of lettuce can often be made by means of a flat or seed box in a south window of the dwelling.

The plants that are grown in this manner can be transplanted to the hotbed, coldframe or to the open ground as soon as weather conditions will permit.

Later seeding of lettuce in the open ground during the spring months provides a continuous supply well into the summer, and by providing a slat or cheesecloth shade over a small section of the garden, fairly good lettuce can be produced at almost any time of the summer except in the extreme southern part of the country.

Late in the summer, plants can be started for a fall crop and by the use of a cold frame the late planted fall crop of lettuce can be carried well into the winter and entirely through the winter in the extreme south.

By this method fresh lettuce may be had from the gardens of the North Central States beginning with the middle of April in the hotbed and continuing by special cultivation through the summer and ending with the crop in the coldframe as late as the middle of December.

To the southward lettuce can be grown in the coldframe during the winter and in the open ground up until the time that the extreme hot weather begins.

Again in the autumn a crop can be grown in the open ground, the only time at which a supply is not maintained being the hot summer months.

Very often where the heading varieties of lettuce cannot be grown the loose leaf or Grand Rapids type will give good results.

Cos lettuce or Romaine, as it is often called, will add variety and frequently does well even in moderately hot weather and under conditions when head lettuce would be a failure.

Throughout the country Chinese cabbage is gaining in favor as a salad crop for home gardens and is deserving of wider attention.

Dandelion seeded in the late summer and slightly protected over winter yields a splendid crop of early spring salad.

Endive is a relative of chicory and makes one of the most desirable salads for winter use. The seed of endive should be sown rather late in the summer and before the ground freezes the roots should be dug with a ball of earth adhering to them. These roots should be packed rather closely together in a cool cellar or outdoors in a coldframe.

By placing a mulch of clean straw over the crowns they will develop a cluster of tender, blanched leaf-stems underneath this mulch that make a very excellent winter salad.

Two forms of cress are used, the winter cress, which may be grown in a flat box in the window during the winter or in a coldframe in the early springtime. The other type known as common cress and sometimes called pepper grass is usually grown during the early springtime by sowing the seed in drills a foot apart in the garden for mid-summer use.

By proper selection and a little attention to planting and growing the various salad crops a supply for the table can be provided practically the entire year.

PRODUCE MARKETS

Fruits.

PRODUCE MARKETS.

Bananas doz. 50-60c, lb. 10c; oranges, 27-80c; Tangerine oranges, 40-60c; marmalade oranges, 25c doz.; grape fruit, 10-15c each; lemons, 40c doz.; cranberries 15-20c qt.; Malga grapes, 40c lb.; Calif. pears, 3 for 20c; Smyrna figs, 40-45c; cooking figs, 15c lb.; dates, 2 lbs. for 25c; cooking apples, (Spys, Baldwins and Stark, 40-70c peck; Jonathan, 40c doz., $2.75 box; Tolman Sweets, 60c pk.; russets, 65c peck; pineapples, 40-50c each; strawberries, 50-90c box; rhubarb, 10c bunch, 2 for 25c.

Cocoanuts, 10-15c; chestnuts, 30-40c lb.; mixed nuts, 25-30c lb.

Vegetables.

Beets, 25c pk.; carrots ,25c pk.; new beets, 15c bunch; new carrots, 15c bunch; parsnip, 30c; turnips, 25c; leaf lettuce, 5-10c; iceberg head lettuce, 20-25c; cabbage, 10-15-20c; new cabbage, 15-20c head; domestic potatoes, 13-18c pk., 85-90c bag; sweet potatoes, 10c lb.; domestic onions, 30-40c pk.; Spanish onions, 4 lbs 25c; green onions, 5c; spinach, 25c lb.; egg plant, 40-50c each; parsley, 5c; green peppers, 10-15c each; cucumbers, 50-60c each; hothouse tomatoes 60c lb.; Florida tomatoes, 35c; cauliflower, 50-60c; endive, 10-15c bunch; radishes, 15c bunch, 2 for 25c; California celery, 15-25c bunch; Florida celery, 10-20c; mushrooms, $1.25 lb.; Lima beans, 10c lb.

Dairy Products.

Butter creamery, 48-55c lb.; dairy, 48-50c; oleomargarine, 25-29c; eggs, 27-30c; lard 16-23c; shortening, 15-18c; cheese, new, 35c; old cheese, 40c lb.

Honey, comb, 25c; clover, 5 lbs. 60c; mixed, 5 lbs. 49c; 10 lbs. 95c.

Fish.

Pink salmon lb., 20c; red salmon, 18-25c; salmon trout, 25c; white fish, 18c; halibut, 28-30c; haddies, 20c; boneless, 25c; fillets, 28c; kippered herring, 20c; salt herring, 60c doz.; sea herring, 10c lb.; fresh, 3 lbs. for 25c; oysters, 60c pints; snacks, 35c; smelts, 20-30c lb.

Meats.

Beef, lb. 10-30c; pork, 18-35c; bacon, 35-50c; sausage, 18-20c; veal, 10-30c; lamb, 15-35c; mutton, 15-30c lb.

Chicken lb., 30-35c; hens, 24c.

Hogs, thick smooth, cut $10.00; select graded, $11; dressed (head on)) $16.00; dressed, (head off), $17.00.

Grain and Flour.

Wheat (fall and Marquis), bu. $1-$1.05; Spring wheat, $1; peas (no. 1). $1.25-$1.35; no. 2, $1.15; oats, 55-60c; rye, 65-75c; barley, 60-65c; buckwheat, 75c; alsike, $4-$5; red clover, $5-$9; sweet clover, $3-$3.25 bushel.

Flour: half bbl., $3.75-$4; pastry flour, 24-lb. bag, 85c.

Hay, Bran and Etc.

New hay, (loose), $12-$13; new hay (baled), $14-$16; straw, $8-12, bran, ton, $28; shorts, $30 ton.

Hides and Wool.

Cow hides, heavy, 8c; light, 9c; horse hides, $2.50-$3; cal fskins; veal, 12c; deacons, 50-75c; kips, 10c; sheep skins, $1-$1.50; shearlings, 20-25c; tallow, 6c.

FUNERAL OF JUSTICE CAMERON.

WINNIPEG, Manitoba, April 2. — Canadian Press. — Many prominent citizens both from business and professional walks of life, paid their last respects to the late Mr. Justice J. D. Cameron of the Court of Appeal, whose funeral service was conducted Saturday, from Knox Presbyterian Church. The full bench of the Court of Appeal, the Court of King's Bench, and County Court judges attended in a body.

Sir James Aikins, Lieut.-Governor, attended the funeral in his official capacity.

C. C. McCaul, of Edmonton, an old classmate of Mr. Justice Cameron, represented the Alberta Law Society.

Floral tributes and many messages of condolence from all over Canada and the United States expressed the high esteem in which the late Mr. Justice Cameron was held.

SLAUGHTER OF SWANS

NIAGARA FALLS, Ont., April 2.— (Canadian Press) — Between sixty and seventy swans met their death after safely passing the falls Saturday afternoon.

The flock went over all right but were dashed to pieces in the ice below the falls. A few managed to rise with broken wings, but were caught when they were forced to land. Every year about this time there is similar slaughter of its kind.

QUIZ CORNER

ELECTRICAL DEVELOPMENT IN 1922.

Q.—How much electrical power was developed in 1922?

A.—Three million horse-power of electricity was developed from Canada's waterfalls during 1922, of which 1,330,000 was in Ontario, 1,100,000 in Quebec, 310,000 in British Columbia, and the remainder distributed between Manitoba, Alberta, Nova Scotia, New Brunswick, and Prince Edward Island. It is estimated by the Federal Water Powers Branch that the horse-power development per 1,000 of Canada's population is 337, the total capital invested in the development $620,658,731, and the estimated revenue is $81,600,000.

SAMUEL HEARNE.

Q.—Who was Samuel Hearne?

A.—Samuel Hearne was one of the pioneers of the far Canadian North-West. In 1771-1772 he led an expedition from Hudson Bay to Great Slave Lake in search of copper used by the Indians from that remote region. He ultimately reached the Arctic Ocean at the mouth of the Coppermine River. On his return trip he made a wide detour to the south(discovering Great Slave Lake and many other large bodies of water.

A THOUGHT

And the rain descended, and the floods came, and the winds blew, and beat upon the house; and it fell not; for it was founded upon a rock. — Matt. 7, 25.

The man who is just and resolute will not be moved from his settled purpose, either by the misdirected rage of his fellow citizens, or by the threats of an imperious tyrant.—Horace.

Just Arrived

A Full Stock of the Celebrated "ROBIN" BRAND REEFERS in sizes from 2 to 14 years.

These are all man tailored, and the goods are of Best All-Wool Cheviot.

These are the smartest things in Coats for both boys and girls.

W. E. LECH

366 George Street, Peterborough

CHILDREN'S WEAR EXCLUSIVELY

The PRIDE of PALOMAR

By Peter B. Kyne

(Continued from Saturday)

It occurred to her that his silence was eloquent of the inherent generosity of the man, even as his poetic outburst of a few minutes before had been eloquent of the minstrel in him. She rode in silence, regarding him critically from time to time, and when they came to the tree where the panther hung he gave her the calf to hold while he deftly skinned the dead marauder, tied the pelt behind his saddle, relieved her of the calf and jogged away toward home.

"Well," he demanded, presently, "you do not think any the less of me for what I did to your father this afternoon, do you?"

"Of course not. Nobody likes a mollycoddle," she retorted.

"A battle of finances between your father and me will not be a very desperate one. A gnat attacking a tiger, I shall scarcely interest him. I am predestined to defeat."

"But with Mr. Conway's aid——"

"Bill's aid will not amount to very much. He was always a splendid engineer and an honest builder, but a poor business man. He might be able to maintain work on the dam for awhile, but in the end lack of adequate finances would defeat us. And I have no right to ask Bill to sacrifice the profit on this job which your father is willing to pay him, in return for a cancellation of the contract; I have no right to ask or expect Bill Conway to risk a penniless old age for me. You see, I attacked him at his weakest point—his heart. It was selfish of me."

She could not combat this argument, so she said nothing and for a quarter of a mile her companion rode with his chin on his breast, in silence. What a man of moods he was, she reflected.

"You despair of being able to pay my father the mortgage and regain your ranch?" she asked, at length.

He nodded.

"But you'll fight to win—and fight to the finish, will you not?" she persisted.

He glanced at her sharply. "That is my natural inclination, Miss Kay—when I permit sentiment to rule me. But when I apply the principles of sound horse sense—when I view the approach of the conflict as a military man would view it, I am forced to the conviction that in this case discretion is the better part of valor. Battles are never won by valorous fools who get themselves killed in a spectacular manner."

"I see. You plan to attempt the sale of your equity in the ranch before my father can finally foreclose on you."

"No, that would be the least profitable course to pursue. A hundred-thousand-acre ranch is not sold in a hurry unless offered at a tremendous sacrifice. Even then it is of slow sale. For the following reasons: Within a few years what with the rapid growth of population in this state and the attrition of alien farmers on our agricultural lands, this wonderful valley land of the Rancho Palomar will cease to be assessed as grazing land. It is agricultural land and as a matter of equity it ought to pay taxes to the state on that basis. And it will. I do not know—I have never heard of—a cattleman with a million dollars cash on hand, and if I could find such a cattleman who was looking for a hundred thousand acre ranch he would not want half of it to be agricultural land and be forced to bankrupt himself paying taxes on it as such."

"I think I understand. The ranch must be sold to some person or company who will purchase it with the idea of selling half of the ranch as grazing land and the valley of the San Gregorio as agricultural land."

"Quite so. I would have to interest a sub-division expert whose specialty is the sale of small farms, on time payments. Well, no business man ever contemplates the purchase, at a top price, of property that is to be sold on mortgage foreclosure; and I think he would be an optimist, indeed, who would bid against your father."

"Of course," he continued, patiently, "when the ranch is sold at auction to satisfy the mortgage your father will bid it in at the amount of the mortgage. It is improbable that he will have to pay more."

"Am I to understand then, Don Mike, that for approximately three hundred thousand dollars he will be enabled, under this atrocious code of business morals, to acquire a property worth at least a million dollars?"

"Such is the law—a law as old as the world itself."

"Why, then, the whole thing is absurdly simple, Don Mike. All you have to do is to get a friend to bid against my father and run the price up on him to something like a half-way decent sum. In that way you should manage to save a portion of your equity."

He bent upon her a benign and almost paternal glance. "You're tremendously sweet to put that flea in my ear, Kay. It's a wonderful prescription, but it lacks one small ingredient—the wealthy courageous and self-sacrificing friend who will consent to run the sandy on your astute parent, as a favor to me."

She gave him a tender, prescient little smile—the smile of one who sees beyond a veil objects not visible to the eyes of other mortals.

"Well, even if he is my dear father he ought to be nice about it and see to it that you receive a fair price for your equity." She clenched her little fist. "Why, Don Mike, that's just like killing the wounded."

"My dear girl, I do not blame your father at all. What claim have I on his sympathy or his purse? I'm a stranger to him. One has to be a sport in such matters and take the blow with a smile."

"I don't care. It's all wrong," she replied with spirit. "And I'm going to tell my father so."

"Oh, I've thought up a plan for escaping with a profit," he answered her, lightly. "It will leave you folks in undisputed possession of the house and the ranch, leave Bill Conway free to proceed with his valuable contract and leave me free to mount Panchito and fare forth to other and more virgin fields—I trust. All of this within a period of forty-eight hours."

Was it fancy, or had her face really blanched a little?

"Why—why, Don Mike! How extraordinary!"

(To be Continued.)

Norwood Correspondence

NORWOOD, April 2.—Messrs. Wilton Wildman and Albert Webster, who were delegates to the big Orange gathering at Picton, report a very enjoyable time.

Mr. E. J. Laing was in Havelock on Wednesday on business.

Master Kenneth Ivey of Toronto is the guest of his grandfather, Mr. J. McCoy, and other friends.

Mrs. M. Spence was at the last meeting of the Methodist W. M. S. appointed delegate to the branch meeting to be held at Cobourg in May. Mrs. R. McMillan was elected an alternate delegate.

Mr. Franklin Webster was in Peterborough on Wednesday.

Mr. and Mrs. C. J. Searight, former residents of Norwood, left during the week for an extended visit with their daughter, Mrs. H. Sanders, and other friends at Seattle, Wash., and Chicago, Ill.

Mr. William Sanderson was in Peterborough on Wednesday.

Mr. Robert Crowe was in Peterborough on Thursday.

Miss Charlesworth of the local High School staff is spending the Easter vacation at her home at Wolfe Island.

Miss Helen Anderson, formerly of Norwood but now of Peterborough, is on a vacation to New York and Atlantic City.

Miss Pauline Weir of the Toronto Public School staff, is spending the vacation with her parents, Mr. and Mrs. John Weir.

Mrs. T. E. Finlay was in Peterborough on Wednesday.

Mr. W. H. Brethen was in Peterborough on Wednesday.

Mr. Leonard C. Pattrick of the income tax office, Belleville, spent a couple of days in the village lately.

Provincial Constables Stewart and Cookman of Peterborough were in the village last week.

Misses Verna and Evelyn Scott spent a day in Peterborough recently.

Mrs. Oliver Buck spent Thursday in Peterborough

Miss Fleta Brown left on Thursday morning for her home in Tonawanda, N. Y.

Mr. Heritage has returned to the village and resumed his position after spending the winter at his home in Toronto.

Miss C. C. Calder was in Peterborough on Thursday.

Mr. Hugh Robb was in Peterborough on Wednesday.

Mrs. John Nevins was a recent guest of friends at Campbellford.

Mrs. Maxwell Brown is spending the Easter vacation with friends at Tonawanda, N. Y.

Mr. William Rogers, Jr., left on Wednesday morning for Flint, Mich., where he has secured a good position.

Mr. N. A. McColl spent the week-end in Toronto.

Rev. T. M. Wesley was in Peterborough on Tuesday.

Miss Vera Finlay, B.A., of Toronto spent the week-end with her parents, Mr. and Mrs. J. A. Finlay.

Miss Lillie Scott of Toronto is the guest of her sister, Mrs. E. C. Squire.

Master Randall Wood of Havelock is visiting at the home of his sister, Mrs. Wm. Beckett.

Miss L. Starke of the High School staff is spending the holidays at her home in Stratford.

Mr. W Wendt, Principal of the Public School, is spending the Easter vacation at his home in Mildmay.

Mr. Raymond Rogers of Toronto University is visiting at the Methodist parsonage, the guest of his parents, Rev. W. P. Rogers and Mrs. Rogers.

Miss Gillespie, B.A., of the High School staff is holidaying at her home in Campbellford.

Miss Reta Robb of Lanark Continuation School is visiting her parents, Mr. and Mrs. Hugh Robb.

Mr. Andy McGee of Toronto Medical College is spending the holiday at his home in Asphodel.

Miss H. L. MacLachlan is spending the Easter holidays in Washington and New York.

Mrs. Wm. Sedgwick was the guest of friends in Peterborough on Friday.

Miss Jean Buck of Peterborough is visiting her parents, Mr. and Mrs. O. Buck.

Miss Mabel Burkell of Whitby Ladies' College is visiting her parents, Mr. and Mrs. Thomas Burkell.

Mr. Lou Brown of New Ontario is visiting his brother, Mr. Roy Brown.

Mr. Kavanagh of Michigan attended the funeral of his brother, the late Samuel Kavanagh, on Friday.

Miss Marjory Wildman of Toronto spent the week-end with her parents, Mr. and Mrs. S. Wildman.

Mrs. Wm. Metcalfe is visiting her daughter, Mrs. Finny, in Toronto.

Miss Jean Minore of Toronto University is with her parents, Mr. and Mrs. M. H. Minore.

Fraser-Dafoe.

The marriage took place at the Presbyterian manse, Norwood, on Monday, March 26, of Miss Effie Dafoe and Mr. Murray Fraser, both of Belmont Township. They were attended by Miss Pearl Dafoe, sister of the bride, and Mr. Hector Bannon of Belmont. Rev. T. M. Wesley officiated.

MAKE THE BACKYARD PAY

BEANS AND PEAS

BY W. R. BEATTIE,
Extension Horticulturist, United States Department of Agriculture

String beans, bunch beans, snap beans, green beans and all those of which the tender pods are broken into sections and cooked as a green vegetable are the most universally grown and important from the home gardener's standpoint. Lima beans northern sections and on the Pacific Coast. Certain of the smaller varieties of Lima beans, known as Sieva beans, can be grown in many sections of the south.

Navy beans, white kidney beans, pinto beans and a number of others constitute an important list grown for dry beans. Blackeye peas are an important food crop throughout the south. In fact nearly every section of the country has a particular bean or pea adapted to the peculiarties of its soil and climate.

Peas in great variety are adapted to almost every part of the country and aside from the fact that they occupy considerable space are suited to growing in home gardens generally. They grow best during comparatively cool weather. A continuous supply of fresh peas may be had for at least two months by the proper selection of varieties and by making three or four plantings one or two weeks apart.

Planting Peas.

One quart of seed peas of the variety known as Alaska or Early Alaska will supply a family of five persons with 6 to 10 meals. A second planting of one quart of any of the medium growing sugar peas will provide an additional two weeks supply. A third planting of Telephone or any of the tall growing varieties of sugar peas will extend the time of use another two weeks.

One quart of navy beans will plant about one-twelfth of an acre and under ordinary conditions produce 16 to 20 quarts of dry beans. In the latitude of Washington, D.C., the planting should not be made until about the 10th or the 15th of June so that the beans will mature rather late and escape the depredations of the bean weevil. In the northern section the beans will require almost the entire season for their development. Blackeye peas are subject to the work of the common weevil, which bores little holes in beans and must be treated either by heating or with carbon disulphide to save them. Those treated with heat are not fit for seed as their germ has been killed by the treatment.

Good Soil Needed.

Beans and peas both require good soil because they cannot store up the properties that give backbone and muscle to the human race unless the properties are furnished the plants. A good garden loam with a moderate amount of fertilizer will do the trick if supplemented by good seed and proper cultivation. Too much nitrogen in the fertilizer make an excessive growth of vine and foliage. Poultry manure in very moderate quantities is a good fertilizer for peas, especially if reinforced by a little wood ashes and lime on most soils.

Lima beans should be planted with the eye downward and covered only about equal to their own depth. Snap or string beans should be one inch deep in sandy soil and one-half inch in heavier soils. Peas should be planted three inches in well drained, sandy loam soils, two inches in clay loam soils and just barely covered in heavy or slightly wet alluvial soil. Peas are planted on ridges in some sections and in furrows in others, so no definite rule can be given.

SHOULD CHANGE PLUGS AT LEAST ONCE A YEAR

The vital part that spark plugs play in good engine performance is just beginning to be realized, according to those who have made an especial study of the design. Exhaustive tests in the laboratory and on the road have definitely proved that it is real economy for motorists to replace their old plugs at least once a year, it is claimed.

This is true even if the old plugs are apparently firing regularly, and is particularly true with engines that are subject to oil pumping.

A great deal of engine trouble can be avoided if new spark plugs are installed once a year. Besides bettering the engine performance, the lessening of oil and gasoline consumption will be enough to cover the cost of the plugs, to say nothing of insuring the engine against more serious trouble.

In Chicago, when a man wakes up shot he always wonders if it was his wife or a burglar.

COUNTER CHECK BOOKS

It will pay you to place your order for COUNTER CHECK BOOKS within the next two weeks, if you will soon be requiring them.

TELEPHONE 1600
THE EXAMINER

and we will have one of our travellers see you with prices and samples.

Senators Win Championship-Soft Ball Tonight-Bowling News

OTTAWA SENATORS WON CHAMPIONSHIP WITH A WEAK TEAM

In spite of Injury to Players Senators Turned Back the Eskimos in Final Game By 1 to 0.

FAST GAME.

VANCOUVER, B.C., April 2 (Canadian Press). — Ottawa Senators hold the world's championship. They fought their way through three play-offs to the honour which they earned if any team ever did.

Defeating the Montreal Canadiens, they came West and turned back the they came West and turned back the Vancouver Maroons, three games out of four.

On Saturday night the Senators defeated Edmonton Eskimos by the score of 1 to 0.

The Senators got their lone score about half way through the first period, and from that point they played safe but an uninteresting defensive game, which the Eastern rules allow.

The Eskimos are one of the fastest teams in major hockey, but their speed availed them nothing against the Senators.

The seven thousand fans who turned out to see what proved the final game, expressed their admiration for the fighting spirit which animated the Senators. At no time during the games with Vancouver or Edmonton were the Easterners at their full strength.

Gerard's appearance on Saturday night was made at the cost of much pain to himself because of his injured shoulder. During the game he again received a severe wrench which forced him to retire. He was back into the fray in a few minutes.

George Boucher played the first part of the game despite a badly cut foot received in the first game.

The Senators triumphed over the best the West has produced this season, and they deserved their victory. It was a battle of speed and brilliant attack against experience, a heady calculation in every play, and grim determination, and the latter won.

Saturday night's game was singularly clean throughout although eight penalties were handed out by Referee Ion. They were all two-minute ones. Each team received four penalties. One of Ottawa's penalties was given to Benedict.

Clancy filled the breach and Edmonton failed to score.

The crowd was about evenly divided between their desire to see the Westren team triumph and their admiration for the grit of the Senators. The work of Simpson, Trapp, and Winkler on defence was very fine.

In Saturday's game Ottawa secured twenty-one shots on Winkler in the first period, fourteen in the second, and thirteen in the third.

Edmonton sent in twenty-five, eighteen, and fifteen in the three periods.

Keats proved somewhat disappointing on the series play, Morrison, who substituted for him, showing great speed. Gagne and Arbour proved themselves fast and tricky players.

There is no denying the fact that Ottawa possesses a wonderful team and one quite worthy of championship honours. They outweighed the Westerners, and used their weight with telling effect in body checking.

It was thought when the series opened that Ottawa was weak in spares. The work of Clancy and Hitchman, throughout the series belied this report, however. Both were most eective.

The fact that Helman was removed from the game by an accident in the practice gave him little chance to show his ability. He played in the final game last night, however, very acceptably.

Everyone was agreed in opinion that the Senators played and won under very exceptional handicaps. They are a great team, one of the greatest ever seen in action in the West. Western teams undoubtedly could learn something from them in the matter of team work.

Individually the Vancouver team are quite as brilliant. But, welded into a whole, and working as a team the Senators are probably without peers in Canada to-day. The world's championship remains in worthy hands.

SOFT BALL TEAMS PLAY THIS WEEK.

Owing to the unexpected postponment of the Peterboro Motor Show the Armoury will be available for soft ball games this week. Games will be played on Monday, Tuesday, Thursday and Friday evenings and Saturday afternoon. It is necessary to get in as many games as possible this week for the Armoury will not be available on Tuesday evenings after this week and there are a great many games still to be played. The Armouries will be at the disposal of the soft ballers for the next two or three Saturday aftenoons so that three afternoon games can be played each week. This week's schedule is announced elsewhere on this page.

SPECIAL MEETING OF FOOTBALL ASSN.

The executive of the Peterboro and District Football Association has received word that the deputation from the O.F.A. will be in Peterboro on Wednesday evening. A special meeting of local football players has been called for that evening and will be held in St. Peter's Lyceum. The meeting will be opened at 8 o'clock sharp and the directors and executive members are all asked to attend. Players from the Quaker Oats, Comrades and Canadian Woolens clubs should also make a special effort to be on hand.

None of these European statesmen clamoring for another war was shot at in the last war.

O.B.A. MEETING SURE TO PRODUCE SOME DISCUSSION

January 1 Residence Rule and Pro. Coaches Are Big Questions.

NEXT SATURDAY.

TORONTO, April 2.—The Ontario Amateur Baseball Association will hold its fifth annual meeting next Saturday, April 7, at the Carls-Rite Hotel, commencing at 10 a.m. President P. M. Kennedy intimates it will the largest-attended meeting in the history of the organization. Delegates representing associations and leagues from every nook and corner of the province will be present, and it will include many newcomers who are seeking affiliation.

There are several amendments to the constitution and by-laws that the delegates will have a lively time discussing. Some of the amendments are of such importance that there is bound to be lively debates before they are settled.

The suggestion that all leagues and associations adopt this governing body's residence rule—January 1—is going to meet with opposition from some quarters. It should be accepted by all affiliated organizations, for what good are ball players to clubs that enter the Ontario championships and cannot qualify under the residence rule. It means leaving them at home, disrupting teams and sending weak ones to combat for the big title.

Pro. Coach Question.

"Shall clubs be allowed to have professional coaches?" is a ticklish question that is going to confront the delegates. This question was discussed at the semi-annual meeting last November, and, if we remember right, the majority of those present were in favor of the professional coach.

Good Friday is looked forward to by the local amateur ball players as the day they don theeir baseball paraphernalia and start for their favorite sand lot to toss the horsehide and pelt it around with the long willow clubs. The weather man put the damper on all spring training activities this year with his winter-like antics. Zero-like weather and snow on Good Friday was a hard blow to the amateur ball players. Fine weather will have to prevail throughout the month of April to enable the boys to get ready. There are only four Saturdays in the month, and it is on the week-end half-holiday they do all their work. Hampden Park Senior League opens May 5, and the others are asking for May 12, which means the new league will have four and the latter five practices to whip themselves into shape for the long season's campaign.

The managers of the clubs in the Hampden Park League have announced the players they have signed to date. In all, fifty-nine players have signed certificates, Athenaeums topping the list with eighteen. In looking over the roster of the clubs, Hillcrest, Osler and St. Andrew's have practically the same players as last year. Athenaeums have built their clubs around four players who have played together on the same club for a number of years. All the clubs have signed players who are making their first debut in the ranks of senior amateur ball.

Hillcrest's New Players.

Hillcrest have added only three new players to their line-up— Joe Breen, Bill Greer and Art Hyles. Breen last year was with the Moose Club, and was picked as the individual star of the league. Breen can practically play any position, and Manager Dwan is undecided where he will use him. He may be placed at third base until the return of Harry "Red" Batstone from college. Pitcher Greer hails from the Oakmount Club, champions of West Toronto Intermediate League, 1921-22. Greer has pitched sterling ball in the circuit he comes from, and if he hangs on with Hillcrest he will receive the acid test of his career, for he will have hard-hitting teams to face.

The newcomers on the Osler Club are Thompson, Britton, McCay, Williams, Thomas, Egan and Statham. Britton and Thompson are the crack battery for McCormack juniors, City Playground champions 1921-22, and Ontario champions of 1921. McCay comes from the Western City circuit, and is credited with several good performances against the Hillcrest Club. Pitchers Joe Spring and "Doc" Lewis are with the club again and with McCay and Britton, Frank Hamilton appears to have a strong pitching squad. Williams will play third base. He filled that position for St. Mary's in Toronto Senior League last year. Fred Hamilton will take charge of Williams in the practices. Hamilton was considered the shining light in amateur ball a few years ago, and under his tuition Williams should rank with the best in the circuit. J. Egan is the former Hillcrest-St. Frances and Simcoe infielder. He is slated for a position on the U. of T. ball team and will join Oslers at the conclusion of the Varsity Canadian tour.

Athenaeums Strong.

Manager Bill Herman is leaving no stone unturned to get Athenaeums a strong team. When the first notices for practice are sent out he he will have eighteen players to answer the call. Herman has a number of minor league recruits on his roster and all come so well recommended that they may make some of the regulars hustle to hold their positions. Ellwood, Gray, Drysdale and Verney are the quartette of pitchers signed. Gray was the bespectacled youth that pitched sparkling ball for Parkdale, 1921, and was with Hillcrest last year. Ellwoods was with Herman last year on the Classic Club. If Herman can get a good pair out of the quartette he has nothing to fear, as his team is on a par with the other as far as fielding is concerned.

Herman made a ten strike last week when the signed Francis "Duke" McCurry, who was much sought after by other clubs. The fans at Hampden Park will see one of the fastest performers in amateur ball, for McCurry possesses a barrel of speed.

President Grant Edwards of Oslers entertained the players to a party at his home. Edwards gave the boys a wonderful time, and sent them home with a warm spot in their heart for the president. Osler Club are having a dance to-morrow night at the Arcadia, College street.

SOFTTBALL SCHEDULE FOR THIS WEEK.

Monday.
7 p.m.—Rotary v. Triple Link.
8 p.m.—Bowlers v. L.O.L. 50.
9 p.m.—Kiwanis v. K. of C.

Tuesday.
7 p.m.—Woollens v. De Laval (Grey).
8 p.m.—C.N.R. v. Quaker Oats
9 p.m.—Engineers v. Lock Works

Wednesday

Thursday.
7 p.m.—Bowlers vs. Gunners.
8 p.m.—Kiwanis v. Rangers
9 p.m.—K. of C. v. Belmonts.

Friday.
7 p.m.—Tool Room vs Utilities.
8 p.m.—Canoe Co. v. De Laval (Grey).
9 p.m.—C.N.R. v. Lock Works.

Saturday.
2 p.m.—Engineers v. Utilities.
3 p.m.—Tool Room v. Woollens.
4 p.m.—Canoe Co. v. Lock Works.

BRINTONS DOWNED QUAKER BOWLERS

Carpet Makers Won the Second Round in Play For City Ten-Pin Championship.

In the second match game for the city championship of the ten-pin alleys the Brinton Carpet team defeated the Quaker Oats with an aggregate score of 2347 to 2210, the winners being 137 pins to the good. Dawson and Shaughnessey were the only men to go over the 500 mark, the former taking high honors with 513 pins while Shaughnessey had 502.

The Brintons will meet DeLaval to-night.

Saturday's scores were:

QUAKER OATS—				
Morphet	133	140	143	416
Jones	188	145	144	477
Brooks	154	150	132	436
Cunningham	118	125	152	395
LeBlanc	140	200	146	486
	733	760	717	2210
BRINTON CARPET—				
Marsden	1404	161	151	451
Shaughnessy	167	173	162	502
Anderson	163	145	161	469
Rose	131	141	140	412
Dawson	184	163	166	513
	735	783	779	2347

The play-off for the G. N. Gordon trophy, emblematic of the Five-Pin Championship, will be held to-night at 7 o'clock. The Westclox team, which won the first round, and the Post Office team, winners of the second round, will be the teams to clash for the final honour, and a close battle is expected.

The blind scord in the Mercantile Five-Pin League will be held on Thursday evening at 7.30 o'clock. All players who bowled in the Mercantile League games are expected to take part in this event.

NEW RECORD MADE FOR THE TEN-PINNERS

Last Thursday, Carl Hayes broke the Bowling record in ten pins for the Water Street Alleys, by averaging 220 for 15 games. The previous record was held by Dr. J. C. Green who bowled for 15 games at an average of 215 per game. Following are the scores of Hayes; 203, 187, 194, 202, 233, 234, 217, 279, 211, 245, 226, 234, 213, 197, 231, totaling 3,305.

GOLFER'S QUEER HOBBY

Charles Herndon of Kansas City, has "hung up" a golfing record for the world inasmuch as he subscribes for every golfing magazine in the world. It is a unique hobby, this of Mr. Herndon's but it has made him famous and incidentally he greatly enjoys perusing every month the hundreds of columns of golfing lore that pour into his office. In addition he has in his library over 100 golf books but he sagely observes, "I could enumerate on the fingers of my hands, those that really are worth while."

PEERS PLAY HOOKY.

LONDON, April 2. — (United Press)—Although the membership of the House of Lords is 740, recent statistics show that an average session is attended by only 170 peers.

These figures are an annual average. Were it not for the special sessions, the average attendance would be less than a hundred.

TORONTO "SORE" OVER RESULT OF O.A.L.A. ELECTION

Fails to Land Control of the Provincial Lacrosse Organization.

SMALL-TOWN STUFF.

The chagrin of the Toronto sports moguls over their failure to land control of the O.A.L.A. is very clearly evidenced in the following article which was run in a Toronto paper under the caption of "To much small-town feeling at the Lacrosse convention". The antagonism felt by the Toronto contestants from their "country cousins" is easily traceable in the high handed manner in which Toronto has been won't to rule the roost on occasions. This does not apply only in the matter of lacrosse. The most glaring local example of high handed action on the part of Toronto is of course the fiasco which last season threatened to wreck the local football organization and practically the full blame of which can be traced to the actions of the Toronto officials.

The slate of officers for the O.B.A.A. advanced by Toronto for election at the annual meeting next Saturday is another evidence of Toronto's attempts to override the interest of the provincial organizations. Toronto is again looking to grab control but it is to be hoped that as in lacrosse the aspirations of the "Queen" city will go under.

The election of J. D. Wright to the first vice-presidency of the O.A.L.A. is to be commended. Mr. Wright will naturally be a candidate for the presidency next year and for the first time in many years the O.A.L.A. will have an excellent opportunity to get away from "Toronto control." Following is the part of the Toront report of the elections:

"There was only one regrettable feature in the O.A.L.A. annual convention this year, and that was the evident intention of a great many delegates from the smaller towns to put the boots to Toronto and everything connected with Toronto. One speaker went so far as to make an appeal along that line against a motion gathered by a Toronto club. He warned the delegates to beware, because Toronto was trying to put something over, 'If they can get the support of the small towns this year they will turn round and put something over you next season.' That sort of appeal is not only all wrong, but it will put a serious rift in the O.A.L.A. As a matter of fact, Toronto men have never been selfish in their rulings. On the whole, they have displayed more interest in the game, as a whole, than the small-town men. Most of the enthusiasts who have done work on a big scale for lacrosse, men like Len Smith, have been Torontonians. Yet the pounding of Toronto was carried into the elections. Every Toronto candidate was snowed under in the voting. Not a single man from this city was elected in a contest, or even came near election. Some effort ought to be made to stop that antagonism before it goes too far. The convention has made it difficult, by electing a scattered executive, to carry on the executive business in 1923 and the weight will come on the shoulders of President Arnold Smith. One does not hesitate to say that he will receive the most unselfish and faithful support from Toronto men, and yet the delegates will not elect these men to office, though they have to do the work.

HOPPE, STILL CHAMPION, IS GOING BACK

By HENRY L. FARRELL
(United Press Sports Editor)

NEW YORK, March 31.—(United Press).—Willie Hoppe is still the world's champion at billiards, but he isn't the invincible champion he used to be. He still holds on to the title, because he was so far ahead of all other players that even when he slips back and back no one can yet reach him.

The strain of years of the most active playing and the strictest training have exacted their penalty and affected his nerves. About Hoppe's game, when he was in his prime, was an atmosphere of supreme confidence that is missing now. Hoppe used to rattle off a succession of difficult shots with the ease of a pianist playing the scales. Now he seems to ponder and deliberate and he never seems quite certain that he is playing the right shot.

Even if he is slipping and reaching the end Hoppe need have no regret. He has made a record that perhaps never will be qualled and he will be known for years as the greatest of them all.

No other player today is within miles of the Hoppe who used to be. Jake Schaeffer, on the surface, has come fast in the last two years. However, it was not that Schaeffer was improving so much and bringing himself up to the standard of Hoppe's game, as it was that Hoppe was going back and getting down to the plane of Schaeffer's game.

Schaeffer may be the next champion, but he will never be a great champion, because he hasn't the smooth, even temperament that is essential in a billiard champion or in nearly any other kind of a champion.

Schaeffer loses his head, he gives up quickly and he sulks when he thinks the breaks are going against him. He watches the house too much, instead of keeping his mind on the game.

* * *

Outside conditions affect billiard players more than the competitors in any other line of sport or amusement. The baseball player and the football player are out on a field, away from immediate contact with the spectators. Their best has to be done in a bedlam of noise and under all kinds of weather conditions. The billiard player on the other hand plays almost in the laps of the spectators. Comments in whispers are audible from the spectators' seats. It is unethical to make a noise during a match and the tipping over of a chair, a sneeze or a cough from the house may cause one of the contestants to blow his game to pieces.

During the recent Hoppe-Schaeffer match, an example was afforded of what effect even the slightest little things will have on a match. Schaeffer had only twenty-eight points to go in the second block and the balls were rolling so nicely that he looked like a cinch to win. Many of the spectators arose and started out. The noise and the confusion greatly affected Schaeffer. One of the doorkeepers said that the opening of the doors by the crowd going out caused the temperature to drop ten degrees in five minutes and the drop, of course, caused the balls to become less lively.

* * *

The New York Celtics, with several star players who are paid $1,000 a week, as much as Babe Ruth gets, claim to be the world's basketball champions. The Big Five of Pottsville, Pa., disputes the claim. Looks like they could settle it with a game.

* * *

In his first season as coach at Yale, Joe Fogarty guided the Elis to the championship of the Intercollegiate Basketball League. It is said that Fogarty took the job only after being assured that creed, color or pedigree would not have to influence his selections. He placed at forward positions two Jewish boys, Suisman and Pite. They practically won the title themselves. They had been unable to make other teams. Most all of the stars of the big eastern basketball teams were Jews.

* * *

Because a poke on the back of the neck has become a popular weapon of modern ring warfare, the moralists are asking that the rabbit-punch be barred. There can be no effectual way of legislating against the punch. If it should be listed as a foul, it would be a fine and very effectual means of defense for a groggy boxer to cover up his jaw and stomach in a crouch and expose nothing but the back of his neck.

SPLITS AND SPARES.

I may be a dead one but O Boy! I sure did knock them all silly.—King Tut.

The alleys are not the only place where you can make a hit.—Chief .....

I'd rather make a hard spare than own the Hunter St. Bridge—T. Barrette.

If I missed my dinner as often as I miss that fourpin I'd soon starve to death.—F. Blackburn.

Why does Jackson Park on Smith Street? Because the alleys are full of pins.—A. Fielder.

Only first quality material used. All kinds of pies with ice cream, 15c. Try our best coffee and pie in town.
Once you come, always you will
LOUIS CAFE
Quick Service Guaranteed
Give us a visit after the theatre.. Private tables for ladies.
Buy a meal ticket and save money, $3.25 for $3.00.

PITCHER ARRESTED

DALLAS, Tex., April 2—(Canadian Press.) — Ted. Blankership, pitcher of the Chicago American League Baseball team, was arrested yesterday, charged with desertion and non-support. His wife's attorneys said he will not be brought to trial as long as an agreement reached with them is carried out. They added that Blankenship agreed to pay his wife $100 a month, and that the Chicago American League Club agreed to stand good for this amount as long as the pitcher is a member of the club.

CAPE CRETON MINERS AND STEEL WORKERS.

SYDNEY, N.S., April 2.—(Canadian Press.)—Declaring the miners of Cape Breton will refuse to produce coal for the operation of the Sydney steel mills in the event of that industry facing a strike of steel workers and attempting to carry on with "scab" labor, Dan Livingstone, President of District 26, on Saturday issued a sttaement which says he is wiring to Phillip Murray, International Vice-president of the United States Mine Workers in reply to that officer's telegram forbidding the miners to walk out with the steel workers. In this, he denies strike plans on the part of the United Mine Workers, but declares they will stand by the steel workers in their fight for recognition and better conditions.

Look Ahead! Think of the Fine Summer Days and Evenings to be enjoyed on a Massey.
Sold in Peterboro only by White's Cycles & Sports, Ltd.
176 Hunter Street. Six Months To Pay.

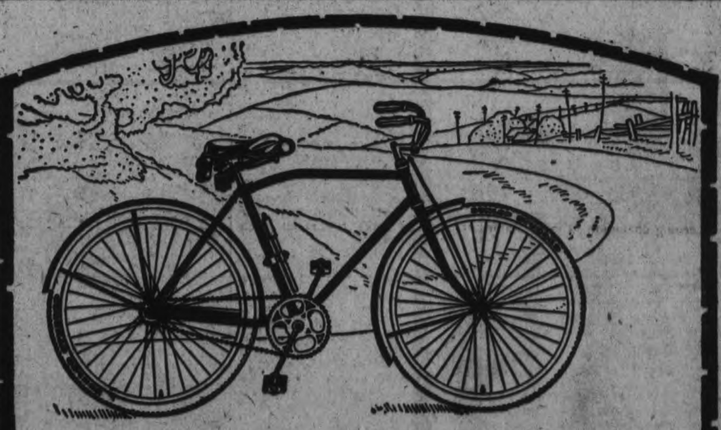

Here's the New C.C.M. Sport Model
that is taking the country by storm!

BUILT for the real bicycle fan—for the man who loves the open road, the green fields, the running brooks and shady nooks.

The Sport Model is light, nimble and quick, with a frank suggestion of the motorbike's dash and vim.

Climb on it. Enjoy the resilient comfort of the big motorbike type saddle. Feel how easily the hands grasp the long leather grips of the handle bar.

Push on the pedals. Away you go with the ease of a swallow. The Triplex Hanger gives you power to burn. The Sport Model will speed you over the hills and far away with a zest and joy that will thrill you.

Choice of Maroon, Sapphire Blue or C. C. M. Green. Each one finished with a double Gold stripe. Very swagger!

A limited number produced for this season. To make sure of getting one place your order early. Just five ten-dollar bills and one five-spot will make you a proud owner of one of these striking C. C. M. Sport Models.

C·C·M·Bicycles

MASSEY—PERFECT—RED BIRD
CLEVELAND—COLUMBIA
"The Bicycles with the C.C.M. Triplex Hanger"

THERE are over 1,000 C.C.M. Service Stations in Canada carrying genuine C.C.M. parts and giving C.C.M. service. Look for the above sign.

Canada Cycle & Motor Co., Limited
Montreal, Toronto, WESTON ONT., Winnipeg, Vancouver

Buy that Massey Now—the Bicycle that is Backed by a Liberal Guarantee and Real Service.
Sold by White's Cycle & Sports, Ltd., 174 Hunter St.
Cash if you have it. Credit if you want it.

"FROM FIG LEAVES— TO FRENCH FROCKS"

CECIL B.
DE MILLE'S

Stupendous Spectacle of Life. Contrasting the Moderns with those of the Pre-Historic Age; Their Loves. Their Hates. Their Passions.

"ADAM'S RIB"

You Saw One Side Of The Modern Girl In "Manslaughter" You'll See The Other In "Adam's Rib"

—and Those Lovely Cave Girls!

CAST INCLUDES:—
PAULINE GARON MILTON SILLS
ANNA Q. NILSSON ELLIOTT DEXTER
JULIA FAYE THEODORE KOSTOFF

Capitol Entertainment

NOW SHOWING

Capitol Concert Orchestra

ANNA Q. NILSSON and THEODORE KOSLOFF in a Scene from Cecil B. DeMille's Paramount Picture "Adam's Rib"

At the CAPITOL—Monday, Tuesday, and Wednesday.

Sports

IT'S A SAD, SAD YEAR FOR CHAMPS

By HENRY L. FARRELL
(United Press Sports Press)

NEW YORK, April 2.—(United Press)—Battling Siki should not mourn too much about the loss of his light-heavyweight championship. He isn't the only one who has been dethroned this year he isn't the last one who will get it

Siki wasn't going any place in particular anyway. He was always in danger of "the first good man" he met, and Mike McTigue, the succeeding champion, is in the same fix.

McTigue should remain champion as long as he stays away from first-class opponents from the middleweights up. Mike can't hit and his boxing will not make him popular enough to cash in heavy on his title.

One peculiar thing about Mike is the jinx that he seems to work over colored boxers. He was one of the first to whip Janama Joe Gans, when all of the first-class white middleweights were ducking the colored champion. He also knocked out George Robinson, after George had given a fine pasting to Johnny Wilson, the champion.

All of the experts are falling back on the old crack, always made about an unknown who pulls the unexpected—"he is better than he is ever given credit for being."

McTigue was only considered fair when he was around here before. He was a tapper and a dancer and he couldn't get work because he wasn't a card. He is still a tapper and a dancer but he may be more of a card now because he has the phony title hanging on him.

* * *

That light-heavyweight championship has had a hetic experience, in the last three years, and it has been in a variety of hands. Battling Levinsky, a Jew, held it until Georges Carpentier, a Frenchman, cracked him on the jaw. Battling Siki, a Senegalese, took it away from Carpentier and passed it on to McTigue an Irishman. If Pancho Villa should take on a lot of flesh, he might be able to make the racial circle more complete.

* * *

Harry Greb, Pancho Villa and Mike O'Dowd are with Siki as ex-champions of the year. It was predicted that 1923 would be a bad year for the champs, and the prophets are making good. Johnny Kilbane, Johnny Wilson and Joe Lynch can help along in making the doping 100 per cent, and they will make it that way, if they'll take anything but setups.

* * *

Nothing like putting confidence in young fellows. When Jimmy O'Connell reported to the Giants, he was in danger of carrying a swell head or over anxiety in living up to a $75,000 reputation. McGraw didn't want him to try too hard, so he told him to work out in the afternoons. The rookies work out in the mornings. Maybe when the Giants hit the road, Sir James will get a lower berth. That's the last sign of "regularity."

* * *

All the managerial money of the fight game isn't in handling champions. In fact, some of the champions are anything but meal tickets. Leo Flynn has a stable so big he can't count 'em and he hasn't a champion in the flock. Leo is specializing "trial horses." He used Bill Brennan to try out Floyd Johnson and Luis Firpo, and Bill got $27,000 for being "tried on." Of course, Leo got some of that. Now it seems that Firpo has to be tried some more and another of Leo's boys, Jack Renault, is to be "tried on." Harry Wills had to be tried out some time ago and Kid Norfolk was selected as a "trial horse." The Kid is one of Leo's boys.

Look for the hosses, boys, not the champs.

* * *

Jack Kearns was asked some time ago what boxer he would prefer to manage if something should happen his champ, Jack Dempsey. His opinion, of course, would concern the money end of the fighter. He said he would prefer to have Bill Brennan.

"Brennan is now at the point where the managers of all aspiring young heavyweights think he is through. They figure Brennan had a great reputation, because he has never been knocked out by anyone but Dempsey and Firpo and that their prospect could get a reputation over night by a victory over Brennan. Everyone wants him and Brennan always gets good purses."

Another prominent manager said that Brennan could make $50,000 a year easily, if he would take a swing around the tank towns" where they have never seen him.

Old Country Soccer Results

LONDON, April 2. — (Canadian Press).—Association football games, played this afternoon in the United Kingdom, resulted as follows:

English League—First Division.

Woolwich Arsenal 1, Blackburn Rovers 1.
Chelsea 1, Aston Villa 1.
Stoke 0, Birmingham 0.
Everton 1, Bolton Wanderers 1.
Cardiff City 2, Burnley 2.
Middlesboro 4, Notts Forest 0.
West Bromwich Albion 0, Huddersfield Town 2.
Sheffield United 4, Liverpool 1.
Manchester City 1, Sunderland 0.
Preston N.-E. 2, Tottenham 0.

Second Division.

Barnsley 3, Bradford City 1.
Bury 2, West Ham United 5.
Clapton Orient 0, Coventry City 0.
Hull City 4, Derby County 2.
Leicester City 1, Fulham 1.
Notts County 0, Crystal Palace 4.
Rotherham City 3, Leeds United 1.
Southampton 1, The Wednesday 1.
South Shields 0, Manchester U. 3.
Wolverhampton W. 3, Port Vale 0.

Third Division—Southern Section.

Aberdare 0, Bristol City 1.
Brighton and Hove 2, Millwall 0.
Bristol Rovers 3, Merthyr T. 0.
Charlton Ath. 2, Northampton 0.
Exeter City 0, Plymouth Argyle 0.
Luton Town 2, Gillingham 0.
Newport County 3, Reading 0.
Norwich City 2, Watford 0.
South-End United 1, Brentford 2.
Swansea T. 3, Queen's Park R. 0.
Swindon Town 3, Portsmouth 0.

Scottish League—First Division.

Clyde 1, Third Lanark 0.
Partick Thistle 0, Celtic 2.
Rangers 1, St. Mirren 1.
Raith Rovers 2, Hibernians 2.

CITY BASEBALL LEAGUE.

A meeting of the City Baseball League will be held at the Chamber of Commerce to-morrow evening at 8 o'clock. All clubs interested in the Intermediate, Junior, and Juvenile divisions are requested to send representatives to the meeting.

COLLEGE GRADUATES ON BALL FIELD

By HENRY L. FARRELL
(United Press Sports Editor)

NEW YORK, March 29.—(United Press)—Opportunities that professional baseball offers to a college graduate have been the cause of many arguments. Opinions are more or less equally divided. Mathewson, Eddie Collins, George Sisler and Frank Frisch are held up as examples of what professional baseball will do for a college man, but there are a hundred examples just as good of what it will not do.

Commissioner Landis is paid for having the biggest opinion in baseball. When he was asked once what he would recommend to a boy of his if the lad wanted to take up professional baseball, he preferred not to answer.

The best of many opinions on the subject was given recently by Carl Lundgren the highly successful baseball coach of the University of Illionis. His opinion should be worth something. He is a college man himself, a successful big league pitcher. With the Cubs he was a member of a team that won three National League pennants and two world's championships.

"I would not advise any college athlete to go into professional baseball, unless he is of big league caliber," Lundgren says. "A man of only ordinary ability would be wasting his time by entering the minor leagues. But if a man does decide to enter the big leagues, HE SHOULD ALWAYS KEEP IN MIND THE PROFESSION HE HAS CHOSEN FOR LIFE—the work that he will do off season and continue when his baseball days are over. The national game is a good one in which to accumulate funds to start a business of another nature. Some men have made their fortunes solely by playing baseball. But these are the big stars of the diamond."

That sounds like practical advice and it is heavy.

The very few graduates of the "Big Three" who have gone into professional baseball have always been used as an argument by those who believe it is a mistake to waste years developing a profession that has to be abandoned before the prime of life is reached.

Eddie Grant, who died in the Argonne forest, is the only conspicuous success of Harvard men who have gone into the major leagues, "Jocko" Conion, star catcher of the Crimson 1922 nine, is now with the Boston Braves.

John McGraw has the other two "Big Three" representatives with his New York Giants—Waddy McPhee, from Princeton, and Jim Kernan, Yale catcher.

McGraw seems to be going in more and more for college players. In his memoirs he says he prefers the college boy, because he tries to correct his mistakes, whereas others are prone to cover them up.

When Phil Douglas shuffled out of the game last summer and after Fred Toney had been released, McGraw said he wast through with eccentrics and that his experiences with Waddell and some of the others had not been worth the time and worry wasted on them.

Frankie Frisch stepped from the baseball field at Fordham into a job with the New York Giants that pays him $12,500 a year. Eddie Collins has been drawing $15,000 for years and George Sisler must be getting close to $20,000. Starting from scratch out of college, it would have taken them with just as much genius as they have shown on the field at least five years to get within that salary. Along the lines of Lundgrens' argument they may have enough piled back when they quit to be independent for the rest of their days.

Such salaries are anything but common in baseball. The majority of the players work for about $5,000 a year.

Columbus would like to have the line new Ohio State stadium used for the next Olympic games. Not better spot is available than the Ohio city and certainly no finer arena could be provided, but it is doubtful if the United States will get to see the Olympic games for at least twelve years, and in twelve years they may be talking about the "little Ohio stadium."

EAT LOTS OF GREEN LEAF VEGETABLES

By W. R. BEATTIE

One of the ways of preventing the human system from suffering from digestive monotony is to provide plenty of green leaf vegetables in the diet. Fresh green food not only serves as the broom for the stomach but supplies the human system with the mineral elements that are so essential to health.

Spinach, kale, mustard, dandelion, sour grass and other kinds of greens taste best in spring because they are more tender and fresher at that time.

Collards, kale, cabbage, brussels sprouts, kohl-rabi turnip tops and spinach are among the important fall, winter and early spring green foods for the south. Cabbage, kale and spinach are the important fall, winter and spring green foods for those middle sections where the climate is moderate. Fall cabbage and spinach for late fall use, storage cabbage and turnips for winter use and spinach, kale and mustard for spring and early summer use are a good combination for the northern states. In addition plants such as bassella, swiss chard and New Zealand spinach thrive during warm weather.

By the use of coldframes, coverings of straw or pine boughs and other means of protection, spinach and kale may be carried through the winter rather far north.

Beds on which late fall, winter and early spring kale and spinach are grown should be raised three to six inches above the surrounding surface so as to drain well. They are best located on a southern or eastern exposure to get the full benefit of the sun. A shelter of pine boughs or corn fodder along the north and west sides of the beds are a great protection against cold and wind. Plenty of fertilizer is essential where fall plantings are made for spring use.

Highly nitrogenous fertilizers should not be applied until after the cold weather or until active growth of the plants begins.

The season for greens on the table can be prolonged by canning the surplus growth during the spring and summer. Mixtures of young, tender beet tops, swiss chards, mustard and other greens may be made. In combining the mixture for canning only a small proportion of mustard or of any pungent green material should be used.

FIRE AT WOLFE ISLAND.

KINGSTON, April 2. — Canadian Press. — A fire which broke out in a barn owned by J. Abbott of Wolfe Island this morning, caused the loss of the barn, seven horses, and 12 head of cattle. The fire started when a lantern used in the barn exploded.

People who get familiar on short notice are not noticed any longer.

THEATRES

AT THE ROYAL.

A DOUBLE BILL AT THE ROYAL

For the first half of this week the Royal is presenting a double bill, consisting of the Goldwyn super-feature, "Remembrance," and Dustin Farnum in "The Yosemite Trail," both really big pictures.

"Remembrance," was written and personally directed by Rupert Hughes, famous author, and is a companion picture to his "The Old Nest." This is a truly marvellous picture and deserves to be ranked among the masterpieces of the screen. It does for Father what "The Old Nest" and "Over the Hill" did for Mother, presenting the head of the house in a sympathetic light.

"The Yosemite Trail" is a western drama of adventure happiness and a glorious love with the scenes laid in "the playground of the Gods," the famous Yosemite National Park in California.

AUTOMOBILE FOOT IS A NEW MALADY

Cramp Caused by Holding Foot on the Accelerator.

Improvements have made driving so easy for the motorist that a new malady has been reported. It's called "Automobile foot," and it's directly attributed to holding the foot too long on the accelerator.

In former years a driver had no chance to do this. A puncture or blowout would get his foot off the throttle in a hurry. And he would have a good chance to get out and stretch himself.

But now with less tire trouble and fewer engine mishaps, the autoist has been able to continue in his seat, with his right foot in one position so long that it would become cramped. Result —"Automobile foot."

No Chance to Stretch

Of course, there may be a mishap now and then, but their correction has been reduced to so little time and effort, that the foot has hardly had a chance to rest before it finds itself back in its former position at the pedal.

And things are getting worse for the poor right foot. Inventors are busy trying to reduce tire trouble, its most saving feature, to a minimum. In fact, one inventor has come out with a plan by which punctures may occur without forcing the driver to leave his seat to repair them.

A Chicago man is responsible for this additional cause for "Automobile foot." It's a valveless inner tube, in which is a gummy mixture that flows to any opening made by a puncture and closed it up almost immediately. Somewhat like "Neverleak" in bicycle tires.

Air by Injection

That prevents further escape of air. But if the air does happen to escape altogether, the inventor has designed a sort of hypodermic needle which he sticks through casing and tube and through which the air is forced into the tube. When the needle is withdrawn the gummy substance plugs up the hole. Clever. Simple. But, oh, that "Automobile foot!"

With the coming of fair weather, matters look pretty bad for your right foot—if you don't get out and stretch every once in a while. Tourists, especially, should beware of long country rides without resting that foot.

Norway's New Sawmill

The large sawmill which is being built at Kirkenes, in the extreme northeastern corner of Norway, and on the Finnish border, has commenced operations with two gang saws, and two more will be added soon. A total of not less than eight gang saws is planned, an the mill will then be the largest sawmill plant in northern Norway. This development is of great importance because this mill will use timber from the large but hitherto inaccessible timber region of northern Finland.

At The GRAND
Commencing To-Night.

MRS. DOROTHY ALLAN PARK, Who will sing at the Grand Opera House To-night, in connection with the production of "Nero."

The spectator's first impression of NERO is of its overwhelming size—his next impression is that of bewildering beauty; and yet these considerations of size and beauty are lost to sight in admiration of the splendid perfection of dramatic action and every other detail of the picture as it unfolds on the screen. In the words of one critic, it is "So good that you finally become bewildered with the perfection of it all."

Prices:—Evenings 25c and 35c
WAR TAX EXTRA.

WISHING WENT OUT OF STYLE WHEN

WANT ADS.

CAME INTO FASHION

No Longer do people say "I wish for this" or "I wish for that."

They Advertise for what they want in the Want Advertisement Columns of the Examiner.

Don't "wish" you had a better job —advertise for one.

Read and study the Want Advertisements in—

The Examiner

OSHAWA MAN FINED.

HAMILTON, April 2.— (Canadian Press.)—Charged with a breach of the O.T.A., John T. Morgan, of Oshawa, was fine d$200 by Magistrate Jelfs in polic ecourt to-day.

DEATH SENTENCE IS STILL IN ABEYANCE

MOSCOW, April 2. (Special.) — The death sentence imposed on Vicar General Butchkavitch has not been carried out, it was announced at noon to-day.

REGENT
UNDER NEW MANAGEMENT
MON.-TUES.-WED.
SPECIAL MATINEE WEDNESDAY AFTERNOON

BETTY COMPSON in
"The Green Temptation"
Hall Room Boy's Comedy
Spirit of 23. Pathe News.
POPULAR PRICES.

Butter! Butter!!

Are you satisfied with the butter you are buying to-day.

We have imported direct from New Zealand a large quantity of FRESH MADE Creamery Butter. If you like good Butter, only slightly salted, try this

FANCY NEW ZEALAND CREAMERY BUTTER
Lb. 55 cts. Retail

CANADIAN PACKING COMPANY LIMITED
3 RETAIL STORES

Cor. Brock and George St. Phone 361 | George St. Near Dominion Bank Phone 185 | Cor. Sherbrook and Park St. Phone 397

ROYAL THEATRE

WILLIAM FOX presents

DUSTIN FARNUM in The YOSEMITE TRAIL
5 PARTS
Story by RIDGWELL CULLUM
Scenario by JACK STRUMWASSER—Directed by BERNARD J. DURNING

Claude Gillingwater, Patsy Ruth Miller and Cullen Landis ... appear in Goldwyn's production of Rupert Hughes' ...

'Remembrance'
One of the big Pictures of the New Season.
7 PARTS

4 REELS OF VERY FUNNY COMEDIES

Big Double Program at the Royal, To-night.
Admission: Afternoon 10-15c; Evening 15-25c.

Peterborough Male Voice Choir

THIRD ANNUAL CONCERT

Grand Opera House

Tuesday, April 10

Assisting Artists

CAMERON McLEAN

Celebrated Scottish Baritone

OF DETROIT.

ADMISSION:

$2.00, $1.50, $1.00, 75c & 50c

P.S.—All $2.00 seats sold out.

Box office opens Thursday morning for exchange of subscribers tickets.

MANUFACTURERS WILL EXHIBIT IN FRANCE

MONTREAL, April 2 (Canadian Press) — Members of M etaoin hm

MONTREAL, April 2 (Special to The Examiner). — Members of the Canadian Manufacturers' Association, from coast to coast, plan to exhibit their products and manufactures in France this summer through the medium of the Canadian Exhibition Train, C. Howard Smith, vice-president of the organisation, announced here to-day.

LATE WANT ADS.

FOR SALE — BRICK HOUSE — 8 rooms, with driving shed, cement foundation, large barn, cement foundation, fruit trees, and four acres of ground. Apply Mr. Thos. Stante, Concession street South. 4d81 327

FOR SALE — FORD COUPE IN A1 condition; latest model. Apply 252 Smith street. 3d80 1434

Dr. J. C. GREEN

DENTIST

118 Hunter St., East of Fox Office. Ground Floor

Office Hours—1 to 6 p.m. Daily. 7 to 9 p.m. Saturday. Evenings by Appointment. Extraction by Gas.

Dr. Goodwin

Chiropractor

Palmer Graduate

106-108 Barrie Building

Lady Attendant Phone 421

Hours: 10-12 a.m., 2-5 and 7-8 p.m.

Office closed Wed. and Thurs. Ev.

"Economy is the Easy Chair of Old Age"

Spring House-Cleaning Time

IS WITH US AGAIN!

The following suggestions may help you in getting in your needs for the above:

Ammonia	3 Pkgs. 25c
Rinso	3 Pkgs. 25c
Lux	2 Pkgs. 25c
Pearline	3 Pkgs. 25c
Eze Washing Podwer,	3 Pkgs. 25c
Charm	Pkg. 15c
Wonder Wash	Pkg. 15c
Bon-Ami, Powder or Cake,	
10 Bars Laundry Soaps,	70c
Also Mop Handles, Scrub Brushes, Whitewash Brushes, and Clothes Lines.	
Liquid Veneer or O-Cedar, Reg. 60c size	50c
Liquid Veneer or O-Cedar, Reg. 30c size	25c

CANNED GOODS.

Corn, Peas, or Tomatoes,	2 for 25c
Singapore Pineapple	25c
Large Tin Pears	25c
Lima Beans	4 Lbs. 25c
English Marrowfat Peas,	Per Lb. 10c
Cooking Figs	3 Lbs., 25c
Choice Prunes,	2 Lbs., 25c
New Hallowe Dates,	Lb. 10c
NEW-LAID EGGS,	Per Dozen, 30c

FITZPATRICK & GERAGHTY

Charlotte and Park 'Phones 491-2110

Rubidge and Dalhousie 'Phones 481-2111

Local News

DR. T. P. McCULLOUGH,

Eye, Ear, Nose and Throat Specialist, 166 Brock St. Phone 36W. d:f

PETERBOROUGH RANGERS.

The band will practice to-morrow night. Important.

A CHIMNEY FIRE.

The fire department had one call to a chimney fire at 70 Robinson Street this morning at 6.43.

TAXI LIVERY.

Two seven passenger McLaughlin cars. For good service, telephone Herb. Stinson's Taxi Livery. Phone 480 garage and residence. dtf.

F. BARRETT,

Contractor and Builder. Alterations and repairs. Hardwood floors. 72 Benson Avenue. Tel. 1764J. 12d-79-107

BLUE BIRD SPECIAL.

See the new Overland Special. It's a beauty. At Pulkinghorn's, 182 Hunter. (Overland Dealer.) 26d-84-1020

MANLEY BROS.

General Carting, Local and Long Distance Hauling. 'Phone 855w.—206 Lansdowne Street. 48d-w s-125-1415

AUCTION SALE.

Thursday afternoon at Hancock's sale rooms, of household furnishings, etc.; also a quantity of merchandise. You may send in anything you have for sale. 1d78 1427

RADIO AND EUCHRE

In Separate School Hall, Mark St., on April 3rd, under the auspices of the Immaculate Conception Sewing League. Prizes and refreshments. Admission 25 cents. 2478 1393

PIPES FROZEN SUNDAY

A Dalhousie street men made a record yesterday when he spent half of Easter Sunday in thawing out the pipes in his cellar.

FOR BETTER VISION

Fowler's —For Better Vision—Attractive ground floor parlour, prices as low as the lowest.—A. A. FOWLER, 373 George street.—'Phone 65. dtf

PROGRESSIVE EUCHRE PARTY

Under the auspices of Eastern Star, No. 525, L.O.B.A., in Victoria Hall, Wednesday, 4th April, 1923, at 8 o'clock. Six Prizes given. 2d-79-1416

AUCTION SALE

Of Farm Stock and Implements at the home of Sidney Smith, Lot 15, Concession 2, South Monaghan Township, on Wednesday, April 4, at 1 o'clock sharp. No reserve. F. J. Bullied, Auctioneer. 3d-78-1385

N O T I C E!

Mirrors, Plate Glass, etc., Re-Silvered by Genuine Pure Silver Process. All work guaranteed First-class. Prices moderate. Apply, or write, to 313 Albert Street, city. 12d-85-1348

FOR ELECTRICAL WORK

Consult J. A. Ash and Sons. Efficiency and service always. Work guaranteed. Prompt attention. Motor work our specialty 617 Aylmer street, 'Phone 839W night and day. m th s

TWO O.T.A. CASES.

In Police Court this morning Magistrate O. A. Langley disposed of two cases of O. T. A. These two men had a bottle in one of the hotels and were arrested when the proprietor 'phoned the information to the Police Station. They were fined $100 a costs each.

A vagrancy charge was adjourned until Monday next.

CAMERON McLEAN'S RETURN.

Paying a return visit to the Allen Theatre this week, Cameron McLean, the well-known Scottish baritone, is singing with an effect which is not in any degree lessened because he was here but a short time ago, says The Winnipeg Evening Tribune of a recent date.

Mr. McLean, in fact, is the type of artiste that one can listen to many times with continuously sustained pleasure, so surely does his singing retain its splendid quality, its smooth-running delivery of demands upon essentials of technique, its polish and refinement of general presentation. Only when one has heard him in most of the phases of his repertoire of more than 300 numbers is it perhaps possible to adequately appreciate his full strength as a soloist of the soundest stability.

Another opportunity was afforded of hearing Mr. McLean in a diversity of vocal offerings, and to all the items he brought to bear a combination of voice and method productive of very satisfying results. Never was there a misplacement or a monotonous reiteration of treatment.

In Moussorgsky's "Song of the Flea," for instance, Mr. McLean permitted himself full play with his histrionic abilities, underlying the musical inherency with an extraordinary emphasis of injected Mephistophelian humour. On the other hand, in Jensen's "O, Press Thy Cheek," nothing extraneous was allowed to intrude upon the attainment of sheer vocal purity and beauty.

Other delightful things came from Mr. McLean, particularly an example of a kind of song in which he excels, "Leezie Lindsay," the rollicking gusto and sly humour of which were irresistible, and in each he proved himself an artiste wherein the balance of qualities assemble in an approximate perfection.

The artiste mentioned above has been engaged to appear with Peterborough Male Voice Choir at their anual concert on 10th April next. His selection of songs for this event is versatile—standard, sea, English, and, Scottish, with the possibility of a song in Gaelic. So that patrons of this concert are guaranteed pleasing numbers, at least, from Cameron McLean.

EAR RINGS

Ear Rings are all the rage this spring.

The designs are very long and come in all colors.

We have just put into stock a very fine assortment of long drops. Prices

$1.00 to $3.00

Warne Bros.

PHONE 880

Diamond Hall

349 George Street

EDUCATION BOARD

A regular meeting of the Board of Education will be held to-morrow evening at 7.45.

CATTLE MARKET.

TORONTO, April 2.—(Canadian Press.)—Receipts 2,261. Trade light. Quotations: Heavy beef steers, $7.50 to $18. Butchers' steers, choice, $7 to $7.50 .Butcher cows, medium, $3 to $4.25 .Calves, $8.50 to $10. Lambs, $14 to $15.50. Hogs, selects, $11 to $11.25.

BRIDGE AND 500 PARTY.

The Women's Patriotic League of Ashburnham are holding a Bridge and 500 Party in the Great War Veterans' Hall on the Evening of Friday, the 20th of April, for the purpose of raising funds for the development of Armour's Hill for a Memorial Park. Those who wish to take tables, kindly 'phone 1361, 624J, or 942J. 1d-78-1422

MALE VOICE CHOIR.

Active preparations will continue all this week towards making the third annual concert of the Peterborough Male Voice Choir a real success this year. The choir members are earnestly requested to attend the rehearsals to-night (Monday), Tuesday and Friday of this week. The two practices at the beginning of the week will be held in the J. M. Greene Music Studio, and a later announcement of the place of practice for Friday night will be published in The Examiner.

GRENFELL MISSION TO SUNDAY SCHOOLS.

Several of the city and rural Sunday Schools have made generous contributions in the past to the support of the orphans in Labrador and to the Brick Fund

This year the Grenfell Mission is entirely responsible for Cartwright School-Orphanage, which means 43 more children to provide for.

As $100.00 is required to support one orphan for a year, this new group of 43 orphans means a large additional expense.

Will the Peterborough Sunday Schools give their usual cheerful response to this appeal for the orphans of Labrador?

MEASURES TO BETTER ONTARIO EDUCATION

TORONTO, April 2 (Canadian Press). — Measures to increase the efficiency of education in Ontario and to secure greater attractiveness of the teaching profession for men and women of the Province will be the prominent subjects for discussion at the annual Easter convention of the Ontario Educational Association, which opened here to-day, under the chairmanship of President J. G. Elliott, editor of the British Whig of Kingston, Ont.

Prominent educationists from the various parts of the Province registered to-day.

The day was spent in organisation and committee meetings.

To-night there will be a general meeting to be addressed by Sir Robert and Lady Baden-Powell and others.

THE WORLD READS OUR WANT ADS!

FOLKS who wish to buy or sell things watch EXAMINER Want Ads. They have learned from experience where wise traders advertise.

Place your Want Ad. today. It will reach all classes of people, and is a sure means of getting in touch with the ones you seek.

HAS CONDEMNED COUNTY BRIDGE

Special Meeting of Council on Friday to Deal With Report on Lakefield Bridge.

A special meeting of the County Council has been called for Friday next at 10 a.m., to consider a report from the county's engineer practically condemning the bridge at Lakefield and recommeding that it be replaced as soon as possible. This bridge was built in 1890, and was not designed to bear some of the loads of present day traffic. Parts of the bridge have been worn thin, it is understood, and water flows through one or more of the piers. The report from A. W. Connor of Toronto, the county's engineer, was relayed to Warden Clark at Kinmount who immediately sent out a call for a special meeting. While traffic cotinues over the bridge, it is stated that Mr. Connor regards the structure as more or less insecure for even the ordinary strains and weights.

Society

Mr. E. L. Palen has returned to Toronto after spending Easter here.

Master Jack and Betty Pilling are spending the Easter holidays in Port Hope.

Miss Grace Tucker returned to Oshawa this morning after spending the Easter holidays with her parents.

The many friends of Miss Helen McCarthy will be glad to know she has recovered from her illness and expects to resume her position on a days.

Lieut. Col. W. M. Ponton and his nephew Master Charles Sankey, of Belleville, are the guests over Easter of Rev. Dr. and Mrs. Blagrave at St. John's Rectory.

Mrs. W. J. Hopwood, Water street is spending Easter with friends in Toronto.

Mr. George Gordon is down from Cobalt for the Easter holiday.

Mr. Fred. Shannon spent Easter with his parents on Gilmour Street.

Miss Nora Coughlin, of Oshawa, spent the week-end with her parents, Mr. and Mrs. Jno. Coughlin, of Rubidge Street.

Mr. Fred. Knapp, of Oshawa, is in town for a few days.

Miss Amy Halpin is at home for the Easter holidays.

Miss Beatrice Malane is home from Hamilton for the holidays.

Mr. Thos. McCabe, of Schomberg, is visiting his parents, Mr. and Mrs. John McCabe, Gilmour Street.

Mrs. F. Miller is representing both Central and Queen Mary Home and School Associations at the convention in Toronto this week of the Ontario Federation of Home and School Associations.

Miss Florence Adlam has returned to Toronto after spending the holidays at her home, 517 Bolivar street.

Mr. Frank Petherbridge returned to Toronto after spending the holidays as the guest of Mr and Mrs. S. Adlam, 517 Bolivar street.

Mrs. R. F. McWilliams, formerly of Peterborough, now of Winnipeg, is attending the National Conference on Education and Citizenship in Toronto this week.

Mrs. W. R. Morris leaves to-day to-day to attend the sessions of the Ontario Trustees' and Ratepayers' Association in Toronto, as the delegate of the local Board of Education. She will also attend the National Conference on Education and Citizenship, and executive sessions of the Ontario Home and School Federation. Mrs. Morris is a director of the O. E. A. as well as a member of the Conference Committee on Education and Citizenship.

Mr. W. J. Moher and his brother in-law, Mr. Gustavo L. Govin, have just returned from Niagara and Toronto, where they spent their Easter holidays.

A miscellaneous shower was given at the home of Mrs. Fairbrother, Stewart street on Tuesday evening last by the girls of her Sunday School Class, in honor of Miss Annetta Wright, whose marriage takes place this week. The many beautiful gifts were tastefully arranged in a small cart drawn by little Margaret Fairbrother, who was dressed in white silk. The bride elect responded in a few well chosen words, after which an enjoyable evening was spent. Dainty refreshments were served and the friends departed wishing her much happiness for the future.

Miss Pearl Walker, of Toronto, was the guest of Mrs. P. White over the week-end.

Mr. and Mrs. W. Durrell and Miss Dora Durrell arrived in Peterborough on Saturday from Wollingong, New South Wales, Australia, and are visiting Mr. and Mrs. P. R. Eagar, 415 Stewart Street.

Mr. and Mrs. Ernie Brownscombe, of Sharbot Lake, and Mr. Minto Brownscombe, of Ingersoll, spent the holidays in the city at the home of their parents on Murray street.

GREAT BARGAINS IN TYPEWRITERS AT NELSON'S.

332½ George Street.
Phone 229W and 1139W

1 NEW Portable Underwood.
1 Second-hand Port. Underwood.
1 Used No. 5 Oliver, A1.
1 Empire, good shape.
1 12-inch. Underwood. Big bargain.
1 Wide Remington, slightly used.

We have arranged with Canadian rebuilders whereby we can meet or do better than others' prices.

Don't throw away your Used Machines—Save them.

Financial News and Views

Canadian Stock Exchange — And Mines — | New York Stock Exchange — And Curb Prices.

To-Day's Quotations and Opinions and Reviews of the Markets.

NEW YORK, April 2.—(Special.)—Stocks to-day responded to the influences which they neglected Saturday in a market which was rendered listless because it fell between a holiday and a Sunday. There was the failure of the Federal Reserve Board governors to raise their discount rate or to take any other action in nature of a warning against over extended speculation. Added to this was the cheerful tone of commercial reviews which spoke optimistically of Easter trade. Over the week end the Page, Detroit, boosted its prices of Jewett cars and Olds followed, firming up Motor shares. There was an excellent demand for stocks at the opening and the entire list showed higher prices. Secretary of Labour Davis' statement on industrial conditions helped further to convince traders of the soundness of the business situation. Steel and Equipment issues generally were up a half or more. U. S. Steel starting at 108 against Saturday's close of 107 1-2 and Baldwin at 139 3-4, up 3-4. Rails, Oils and Motors showed improvement. Marland Oil and Phillips' Petroleum, which had led the rally which featured Saturday's close, were both fractionally higher on their opening sales of 59 1-8 and 69 5-8 respectively. Owens Bottle at 52 3-8, was in new high ground on the move which is based on the prospect of a large stock distribution. Steel again sold above 108 and Sinclair reached a new high on the recovery at 38 1-4. Pennsylvania Seaboard Steel reached its best 1923 price, reflecting earnings of $47,866 in January and February, contrasted with a loss of $100,369 in the corresponding months of 1922.

(Quotations supplied The Examiner by Nelson & Martyn, Stock Brokers)

NEW YORK STOCKS.

	High	Low	2.30 p.m
Allied Chem.	74¾	73¾	73¾
Amer. Can.	98¼	93	95⅝
Amer. Loco.	134⅛	132¼	132¼
Amer. Smelters	64	62⅝	62⅝
Amer. Sugar	78¾	78⅛	78⅛
Amer. Tobacco	56⅛	56	56
Amer. Woollen	104⅞	102¾	103
Anaconda Cop.	50⅜	49	49⅜
Atchison R.R.	102⅛	101	102⅛
Baldwin Loco.	139¾	136⅛	136⅛
Balt. & Ohio	53	50½	50¾
Beth. Steel	66	64¼	64¼
Brooklyn R.T.	4⅛	4⅛	4⅛
Cal. Pet.	100⅞	97⅛	98⅛
C. P. R.	148¼	147¼	147¾
Cen. Leather	38⅛	36	36
Ches. & Ohio	71¾	70¾	70¾
Chile Copper	23⅛	23⅛	23⅜
Chandler	71¾	69½	69½
Coca-Cola	75¾	75⅛	75⅛
Corn Products	128½	126⅛	127
Cuba Am. Sugar	33⅛	32⅛	32½
Cosden Oil	58⅛	57¾	57⅞
Crucible Steel	81	78¼	78¼
Davison Chem.	33⅛	32¾	32¾
Del. & Hudson	112	110¾	110¾
D. L. & W.	123	123	123
Dome	41½	41¼	41⅛
Erie R.R.	12½	12	12
Erie First	18⅛	18⅛	18⅛
Famous Players	88	87⅛	87⅛
Gen. Asphalt	48⅜	47⅛	47½
Gen. Motors	15	14⅜	14⅜
Gulf State Steel	100⅜	97½	98
Houston Oil	67¾	67¾	67¾
Ind. Alcohol	71¾	68¾	68¾
Int. Nickel	14¾	14½	14½
Int. Paper	53¾	52	52
Allied Inter. Cor.	32⅝	30⅜	30⅝
N. Y. Central	95½	94	94
Con. Gas.	65⅞	64½	64⅝
Insp. Copper	38⅝	38⅛	38⅝
Kenn. Copper	41¾	40⅝	40⅝
Kelly Spring.	60	58	58
Lehigh Valley	64¼	64⅛	64⅛
Middle States Oil	11⅜	11⅛	11⅜
Midvale Steel	30⅛	30	30
N.Y., N.H. & H.	18⅝	18⅛	18⅛
North. Pacific	75⅝	75¼	75¼
North-Western	81	81	81
Pennsylvania	46	46	46
Pacific Oil	41¾	40⅝	40⅝
Pan-Amer. A	78⅞	75¼	75⅜
Pan-Amer. B	73	70½	70⅜
Reading	77¼	75⅛	75⅜
Repub. Steel	62¾	59¾	60⅛
Rep Iron & Steel	27¾	26⅛	26⅛
Royal Dutch	50¾	50	50
Rock Island	34⅝	32⅝	32⅝
Retail Stores	83½	80¾	80¾
Sinclair Oil	38⅛	36½	36½
Sears Roebuck	86⅝	86	86
Stand. Oil N.J.	40⅜	39	39⅛
South. Pacific	91¾	89⅝	89⅞
South. Rly.	33⅛	32¼	32½
Studebaker	123⅛	120¾	121
St. Paul C.	24	23¾	23⅝
St. Paul P.	41¾	39⅛	39¾
Texas Oil	50⅞	50⅜	50⅝
Texas Coal & Oil	20⅞	20¾	20¾
Texas Pacific	25⅛	24	24
Trans. Oil	12¾	12	12
Union Pacific	133⅛	131¼	131½
Utah Copper	72	70¾	70¾
Vanadium Steel	41⅞	39⅜	39⅜
Westing. Electric	63⅛	62	62
U. S. Rubber	62	60¾	60¾
Sub. Boat	13¾	13¼	13⅜
Timk. Oil Bear.	41⅛	40⅞	40⅞
Bosche Magneto	48⅜	48	48⅜
Prod. & Refiners	56¼	54¾	54¾

CHICAGO GRAIN.

WHEAT.

	High	Low	Close
May	121⅜	120½	120½
Sept.	116⅝	115⅛	115⅝
July	118¼	117	117

CORN.

May	74¾	73¾	73¾
July	76⅞	76¼	76¼
Sept.	77⅛	77	77⅛

WINNIPEG WHEAT.

May	117½	117½	117½
July	117	117	117

Canadian Markets closed till Tuesday.

Coal in Yunnan, China

Coal deposits are found throughout the Province of Yunnan, China. Comparatively little is known of the extent and nature of these deposits, but bituminous and lignite are apparently widely distributed and it is believed that anthracite also exists. The largest coal producing area is at present in the liang district, which rpoduces about 20,000 metric tons annually and in addition about 4,000 tons of coke. The operating companies are all small native concerns.

Cape May reports geese living up to their names by flying north already.

FIRE ALARM BOXES

SOUTH WARD.

Box.	Location.
13	Lock and Gladstone.
14	Wantott and Aylmer.
15	Perry and Geneva.
16	Perry and Bethune.
17	Park and Townsend.
18	George and Dalhousie.
19	Park and Princess.
113	Romaine, west of Park St.
178	Canadian General Electric.
314	Brinton Carpet Factory.

CENTRE WARD.

21	George and King.
22	Simcoe and Queen.
23	George and Hunter.
24	Hunter and Quaker.
25	Charlotte and George.
26	Simcoe and George.
27	Water and McDonnel.
28	Brock and George.

WEST WARD.

12	Brock and Rubidge.
31	Park and Sherbrooke.
32	Bolivar and John.
33	Charlotte and Stewart.
34	Gilmour and St. Joseph.
35	Park and Hunter.
36	Waller and Walton.
37	Park and Charlotte.
38	McDonnel and Reid.
121	Canadian Woollens, Ltd. McDonnel Street West.

NORTH WARD.

41	Park and London.
42	George and Dublin.
43	Edinburgh and Bethune.
45	George and Smith.
46	Benson and Aberdeen Ave.
48	Water and Hilliard.

EAST WARD.

52	Burnham and James.
53	Rogers and Robinson.
54	Hunter and Mark.
56	Rogers and Downe.
57	Concession and Hazlitt.
58	Auburn.
212	Canadian Woollens, Limited. River Road.

Fire Hall phone No. 24. Police Phone 190

To send an Alarm—Break glass, open the Large Door, Pull Hook Down Once, and Let Go.

Remain at the Box and Direct Fireman to the Fire.

431—Brinton Carpet Factory.
12—Lock and McGill.

Be Kind to Animals Week in America.

CHICAGO, April 2. — A drive that is to take in every state in the Union has been started by the American Humane Society for the general observance of "Be Kind to Animals Week," April 9 to 14, according to an announcement by the Illinois Humane Society.

The plans include special proclamations to be issued by the governors of various states, mayors of cities and other public officials; addresses to be delivered from all of the more powerful radio stations, before business men's clubs, at schools and in public meetings; display of banners and placards in stores, on buildings and wagons with the words "Be kind to Animals" prominently displayed; membership drives in local associations, and special exercises in all schools and Boy and Girl Scout organizations.

The drive will conclude with the observance of Humane Society on April 15th, when sermons will be delivered in churches of all creeds, the movement having been endorsed by the executive committee of the Federal Council of Churches of Christ in America; the general conference of the Episcopal chuhch, the Northern Baptist Convention, the general assembly of the Presbyterian church and the Methodist conferences.

Prince of Wales will not take any college degrees. Some of our senoirs may do the same.

In Belleville, Ill., a fumigator's black hair turnd fiery red Perhaps it is just another sign of spring.

The News OF THE WORLD AT YOUR DOOR

FROM far and near we get the latest news and give it to our readers with the greatest dispatch.

Read the "Examiner" and keep up with the topics of the day. We'll deliver it regularly to your home or office.

DAILY EXAMINER

Delivered To YOUR Door.

1 month, 50c	1 month, 50c
3 months, $1.50	3 months, $1.20
6 months, $3.00	6 months, $2.40
12 months, $6.00	12 months, $4.80
DELIVERED	BY MAIL

Butter!

Rolls of Choice Dairy Butter, per lb.	46c
Lb. Prints Dairy Butter	50c
Creamery Butter, lb.	53c
New-laid Eggs, Dozen	28c
Pure Lard, lb.	17c
Cooking Apples, Peck	25c
Evap. Apples, lb.	15c
Cooking Onions, Peck	30c
Evap. Pears, lb.	25c
Evap. Peaches, lb.	23c
2lb. Prunes	25c
3lb. Golden Dates	25c

Boyle's CASH & CARRY GROCERY.

60 HUNTER ST. E.
168 CHARLOTTE ST.

WEDDING BELLS

FROST—WRIGHT.

A quiet wedding took place at St. James' Parsonage on 31st March, when Miss Annetta Pearl Wright was united in marriage to Mr. Elmer R. Frost, both of this city. The bride wore a travelling suit of navy blue with hat to match.

The happy couple left on the 5.35 train for Toronto, Hamilton, and Oshawa. On their return they will reside in Otonabee.

OBITUARY

ROSIE LOW.

The death occurred on Saturday evening of Rosie, daughter of Mr. and Mrs. Abraham Low, aged 10 years.

The body was taken to Toronto yesterday for interment.

MRS. MARGARET HALL.

The death occurred on Sunday morning, after a long illness, of Mrs. Margaret Hall, wife of the late Samuel Hall, at her late residence, 195 Rubidge Street. The late Mrs. Hall was born in County Cavan, Ireland, and had resided in Peterborough for over 50 years, reaching the ripe old age of 83. She leaves to mourn her loss two daughters, Sarah and Annie, both at home. The deceased was a faithful member of Knox Presbyterian Church.

The funeral will take place on Tuesday, April 3, at 2 p.m., to Little Lake Cemetery. Rev. James A. MacKenzie officiating.

BIRTH.

JOHNSON.—To Mr. and Mrs. Earl Johnson, of Fraserville, on April 1st, a son.

DIED.

THORNTON.—On Monday, April 2nd, 1923, Mary Mason, widow of the late James Thornton.

The funeral will take place from her late residence, 270 Rubidge street, on Wednesday, April 4th, 1923 ,at 2.30 o'clock p.m., and proceed to the Little Lake cemetery for interment.

IN MEMORIAM.

In loving memory of R. C. Custance, killed in action April 2nd, 1918. —From his loving wife and daughter Dolly.

IN MEMORIAM.

WILSON — In loving memory of Mrs. W. M. Wilson, who died March 31st, 1922:

The depth of sorrow I cannot tell,
Of the loss of one I love so well;
And while she sleeps a peaceful sleep
Her memory I shall always keep.
Days of sadness still come o'er us,
Tears of sorrow often flow;
Memory keeps our loved one near us
Whom God claimed a year ago.

—Sadly missed by er dear Friend, Mrs. W. J.Mchew.

Canada's Mining Boom

New veins are being discovered almost daily, therefore old mines are again being worked. The market price of the shares is very conservative For instance, Wetlaufer appeared on the market Thursday at 5c and closed at 12c. 5,000 Shares bought at .05 on margin would cost $85.00—if you had sold at 12c your profit would have been $350.00 less brokerage, and all made within 5 Hours. DON'T BE MISTAKEN, for you CANNOT ALWAYS be so fortunate. OUR MINES ARE NO MYTHS.

Good English and Canadian money is being spent by the million developing PROVEN MINES. GOLD AND SILVER is absolutely necessary for the World.

BE A SHARER IN THE WORLD'S GREATEST MINING DEVELOPMENT.

NELSON & MARTYN

BROKERS

332½ George Street

SUITE "A"

Phones---229J, 229 W, 1736F and 1139W.

CONTINUOUS WIRE SERVICE
10 a.m. - 3 p.m.

It Pays to Advertise.

GLITTERING SURPRISE
Cecil B. DeMille's LOVE NOVELTY
"ADAM'S RIB"
CAPITOL TO-NIGHT

The Evening Examiner

PROBABILITIES.
Moderate to fresh winds, cloudy and mild, with occasional rain.
Wednesday—Partly cloudy, light snow or rain at first and a little colder.

VOL. LII., No. 78 PETERBOROUGH, TUESDAY, APRIL 3, 1923 PRICE THREE CENTS

CITY SOLICITORSHIP GOES TO JOS. WEARING SALARY $1200 A YEAR

Council Confirmed Appointment Last Night--D. Hayward Appointed Caretaker of Parks at a Salary of $850--Fire Chief Gets Increase.

BALANCE STILL DUE RUSSELL-TOWNSEND

The appointment of Joseph Wearing to the position of city solicitor was confirmed by the Council last night on the same vote by which itwas recommended by the committee of the Whole. The salary of $1200 is effective from April 1.

Ald. Maher's motion that the appointing clause be struck out of the report was not seconded, and later in the second reading of the by-law, by which Mr. Wearing was formally chosen, Ald. Holloway proposed an amendment, seconded by Ald. Phelan, that Mr. V. J. McElderry be appointed.

Aldermen McIntyre and Maher supported the amendment, and the six other members voted for Mr. Wearing. They were: Aldermen Turner, Fife, Meyers, Stocker, Crowe and Morrison.

Caretaker of Parks.

D. Hayward, 616 Aylmer street, was appointed caretaker of Victoria and Central parks at a salary of $850.

Applications for the position were also received from Frank Wise at $925, Joseph Grierson $900, and Wm. Pearson $875.

Mr. Hayward not only submitted the lowest tender, but he was highly recommended by Mr. James, superintendent of the Little Lake cemetery, who said he had worked there for five years and given every satisfaction.

Mr. Wise was proposed by Ald. Turner, seconded by Ald. Morrison, and Mr. Hayward, in amendment by Ald. Stocker, seconded by Ald. Phelan.

On the division Aldermen Crowe, McIntyre, Fife, Holloway, Meyers, Stocker and Phelan voted for Mr. Hayward.

Increase For Fire Chief.

Although Fire Chief Gimblett's expectation of a salary increase had been ignored when the budget for this year was compiled, Ald. Crowe succeeded last night where he had previously failed, and the Chief receives an increase of from $2,000 to $2,500 retroactive from January 1st last.

Ald. Crowe's motion was seconded by Ald. Fife and the ensuing vote found the aldermen tied, with Aldermen Phelan, Holloway, Stocker, Fife and Crowe for the boost, and Aldermen Turner, Meyers, McIntyre, Morrison and Maher against.

Ald. Morrison submitted an amendment, seconded by Ald. Maher, that no action be taken until the "Chief had proved himself" as Ald. Morrison termed it, but Mayor Taylor voted for the motion and the increase. It was stated that Chief Gimblett had been verbally promised $2500 as soon as he had raised the efficiency of the department, said Ald. Crowe. "I think the department was brought up to efficiency at the first of the year, and you couldn't expect better results than what have been shown."

(Continued on page 9.)

CANOE CONTEST AROUSING INTEREST

Men's Wear Store Contest Under Way Despite Bad Weather.

Brimmell & Irwin have offered a beautiful canoe to the most popular person in a voting contest open to every purchaser till 23rd May. This canoe is on exhibition in the store, and the contest is just under way.

Following are a few of the leading contestants:

1—Mr. G. Anderson.
2—Mr. F. Liddle.
3—Mr. G. McClelland.
4—Mr. E. Lowes.
5—Mrs. J. Isbister.
6—Mr. A. Heckman.
7—Mr. W. Nicholls.
8—Mr. Rundle.

Have You Left Your Gift For The—

Grenfell Mission

At The "Examiner" Office Yet?

He Who Gives Promptly Gives More Than His Money

Four Lives Lost In a Hotel Fire, Escape Impossible

VANBUREN, Maine, April 2—(Canadian Press)—Four lives were lost in a fire which swept Kinso House, a small hotel here to-day.

The dead are Charles McCarthy, Grand Ise; Mrs Charles Bouchard Caribou, and her two children aged 7 and 5.

The fire starting from an unknown cause, spread so rapidly that the victims had no chance to escape.

QUESTIONAIRES ON "SPOONING"

Purpose is to Aid in Solving Vexed Questions of Education and Hygiene

NEW YORK, April 3.—(Canadian Press).—College women throughout the United States have been asked by the Bureau of Social Hygiene, Inc., founded by John D. Rockefeller, Jr., to answer unusually frank questionaires concerning love, it was learned to-day.

The questions put to unmarried women include:

"How old were you when you first began to spoon?"

"What effect, as you estimate it now, did spooning have upon the quality of your character?"

"Will you give reason why you have not married?"

"What things are most stimulating to you?"

Married women and widows were asked these questions:

"Has your married life been a happy one; if not, why not?"

"Were you strongly attracted toward young men?"

"If so, how would you describe this attraction?"

"Did you indulge with one or more young men in the intimacies usually embraced in the term spooning?"

"If so, how far did you go in spooning?"

The purpose of the questionaires is to aid in solving the vexed questions of education and hygiene.

DIED WHILE WORKING IN CAMPBELL'S WOODS

John Reynolds Overcome by Heart Failure on Monday -- Body Found Last Nighz.

John Reynolds, 272 Simcoe street, died of heart failure while working in Campbell's woods, a few miles west of the city yesterday. When he did not return home in the evening at the usual time his wife became alarmed and notified the police. Constable Moore and Mr. Alex. Walker started out to search for him and found his body bent over a tree in a position which indicated that he had been drawing it toward him.

Mr. Reynolds was 58 years old and had spent practically all his life in Peterborough. He is survived by his wife and two children, Joseph of Guelph and Mrs. H. Morgan of Toronto. The funeral announcement will be made later.

THE WEATHER.

Rainfall last night .22 of an inch. The thermometer did not get down to the freezing point last night, although close to it. If it had reached that point, we would have seen everything this morning covered with glare ice. As it was the rain helped greatly to make the snow disappear. Heavy falls of snow have again covered the country north of us. — W. P.

WANTED — GIRL OVER 18, FOR DRAWING DEPARTMENT BONNER-WORTH MILLS.
3d-80-1425.

LINDSAY WILL PETITION FOR MORE ECONOMY

No More Extensions on Public Utilities Until System is Disposed of by Commission.

COUNCIL'S ACTION

LINDSAY, April 3. — At last night's session of the council a resolution was unanimously adopted which will prove of interest to the City of Peterboro in view of the request recently made relative to the extension of the street railway system.

The resolution in question requested the Hydro-Electric Commission not to entertain any extensive expenditure on gas plants, street railways or other utilities of the Central Ontario System, now under their management, until said system is disposed of by the Ontario Government.

OFPOSE LAUNDRY ON CHARLOTTE ST.

But Chinese Had Installed Plumbing — Band Instruments Pass to the Peterborough Rangers

The instruments of the old 93rd battalion band which were afterwards presented to the G.W.V.A. in trust and for use will be transferred under the same agreement to the commanding officer of the 57th battalion. Last night Ald McIntyre was authorized to make the transfer of the conditions are satisfactory to all parties.

Mr. Sidney Whatley wrote on behalf of the G.W.V.A. suggesting that in as much as the former G.W.V.A. bandsmen had decided to remain with the regimental band of which they constituted 85 per cent. of the membership that the Veterans' Association should be relieved of the trusteeship.

Ald. Crowe said there was no hurry for the change but it went through on Ald. Maher's motion seconded by Ald. Stocker.

Objection to Laundry

Disapproval of a Chinese laundry at 346 Charlotte street was registered in a petition signed by H. M. Niven, Thos. Lytle, Mrs. Mary E. Mather A. C. Hawley and many others, requesting that "the Council act accordingly."

"We might have been able to do something if we had been notified before the Chinese had fitted up the place", said Mayor Taylor.

Ald. Phelan pointed out that the Sanitary Inspector had no alternative but to give his sanction to the laundry if it complied with sanitary regulations and Ald. Turner said that the city would be liable for the cost of the work already done, amounting to probably more than $300, if the Council closed up the place.

A bylaw will be prepared to prevent the location of laundries on streets and parts of streets to be designated when the bylaw is introduced. This action is merely a precaution against future movements and enterprise on the part of Chinese who may wish to change their locations.

FRED JACKSON INJURED BY FALL ON PAVEMENT

Fred Jackson of 177 Dublin street, slipped on pavement near his own home this morning, and sustained injuries the exact nature of which are not yet defined. Dr. A. W. McPherson, who made a preliminary examination of the injured man reports that Jackson seems to have suffered injuries around his collar bone.

A VANDERBILT BRIDE.

NEW YORK, April 3.—(Canadian Press.)—Miss Kathleen Vanderbilt, only daughter of Reginald C. Vanderbilt ,and fifth in line of descent from the founder of the family, Cornelius Vanderbilt, is to be the bride of Harry C. Cushing, third son of a prominent Boston family.

NOTICE.
BROCK STREET RINK IS CLOSED. WILL ANYONE HAVING SKATES OR EQUIPMENT PLEASE CALL WEDNESDAY AFTERNOON OR EVENING AND GET THE SAME.

THE ANNUAL MEETING OF THE G.W.V.A. WILL BE HELD THIS EVENING IN THE G.W.V.A. HALL. BUSINESS OF IMPORTANCE. S. WHATLEY, SECRETARY. 2d-79-1454

WEATHER MAN TO BLAME POSTPONED MOTOR SHOW

But Annual Peterboro Event Now Scheduled for April 18, 19 and 20—Promises to Be Bigger, Brighter and Better Than Ever Before.

Owing to the prospects of dull and inclement weather, the committee in charge of arrangements for the annual Motor Show decided to postpone it from the three days scheduled this week, until a fortnight later, the 18th, 19th, and 20 of April, when it is expected that the programme arranged will result in a Show "bigger, brighter, and better" than ever.

The Motor Show, instituted primarily to assist the Peterborough Health Association in carrying on its preventive and remedial community health work, has developed into an event which annually brings from the city and surrounding district hundreds of people eager to see the latest models in automobiles and to take part in the good times and fun which form such a great portion of the three days' entertainment.

As a community gathering point of the very jolliest sort, the Motor Show, with its bright and brilliant atmosphere, its music and decorations and good things to eat, its interesting display of cars and novel motor appliances, stands pre-eminent.

The work of the Health Association, which the Motor Show assists in a great degree, is familiar to the majority of people. A District Health Nurse is maintained, who visits daily those citizens who are not able to procure such aid in the ordinary way. This nurse does bedside nursing and gives practical help and advice in regard to hygiene and health. She also visits tubercular patients. Supplies of milk and eggs to patients and under-nourished children are furnished free where necessary, also medicine and such comforts as electric fans and outdoor cots and tents, where necessary. During last week alone the nurse paid sixty visits in the city.

The Association also maintains a Summer Camp at Jackson Park for under-privileged children, two hundred and twenty of the city's children taking advantage of this pleasant place last summer. And last year, supported by the Rotary Club, it added work among crippled children to its good endeavours.

CHARGES FOR WIRING EXPLAINED IN COURT

Wilfrid Hartshorn, Electrician, Claims Before Judge Huycke That a Balance of $259.11 is Due Him for Work.

THE TESTIMONY

At a non-jury sitting of the county court to-day before Judge E. C. S. Huycke, the case of Harsthorn vs. Dumble was heard. In this case Wilfrid Hartshorn, electrician, alleges that D. W. Dumble, K.C., owes him a balance of $259.11 due for electrical work done in a house which Mr. Dumble had remodelled. The work consisted of wiring a new part added to the house, and rearranging the wiring of the old house so that the apartments would each have a meter. The work and material expended on this was charged at $359.11 and $100 was paid into Gordon & O'Brien's office.

Mr. J. A. O'Brien, of Gordon & O'Brien, appeared for the plaintiff, and Mr. F. D. Kerr acted for the defendant.

In examination, Wilfrid Hartshorn stated that the time charged for and the materials supplied were all necessary.

Cross-examined by F. D. Kerr, Hartshorn said that he had served seven years with various contractors in Peterboro. He started business for himself some three years ago, and took over Mr. Dumble's job on Nov. 15, 1921.

Mr. Kerr—Did Mr. Dumble tell you about a tender that someone else had made?

Ans.—No. I had a faint idea of what was tendered for the new part —about $100.

Q.—Did you intimate that the job you were going to do would cost about $300.

Ans.—No.

Q.—Has your seven years' experience taught you that it is not wise to mention unpleasant things?

No, was the answer here.

Q.—Did you let Mr. Dumble know at any time that the bill that he had had a tender of $100 for, would be treble that figure?

Ans.—No. Mr. Dumble would not give me a chance to explain. I told Mr. Dumble that a considerable amount of work was necessary, and he told me to go ahead and do it.

Q.—You know that there are people even in Peterboro, who have to calculate what they have to pay and some who do not care what they pay?

Ans.—Yes.

Q.—Did you know in which class Mr. Dumble belonged?

Ans.—No.

Q.—Aren't you a preacher?

Ans.—Yes.

Q.—You don't practice that on week days?

Ans.—Every day in the week.

Mr. Hartshorn testified that he himself worked about 80 per cent of the time charged. The electrician who asisted Hartshorn on the job was paid 50c an hour, and Mr. Dumble was charged 75c an hour. The helper was paid about 40c an hour, and Mr. Dumble was charged 65c. The prices charged Mr. Dumble for materials were not the prices actually paid by the plaintiff. For 50 3-inch tubes charged to Mr. Dumble at 3c, Hartshorn paid 2 cents each.

Mr. Kerr—You walked into a store and bought the tubes for $1 and charged them to Mr. Dumble at $1.50?

Ans.—Yes.

Q.—You have a pretty good job?

Ans.—Yes.

Q.—You have no idea of changing?

Ans.—No.

Q.—On an afternoon when you walked into a store and bought 500 feet of wire, you made $5?

Ans.—Yes.

Mr. Kerr—Have you any openings for electricians, or am I past the age for going in?

Q.—How much did you make on the lamps you supplied?

Ans.—Fifteen cents each.

Q.—Then you were getting a rake-off of 15c on each lamp?

A.—Yes, or a profit.

Q.—You knew from Mr. Dumble that he wanted you to do the job as reasonably as possible?

A.—That is understood in any transaction. The prices charged by me and by the retail stores would have been nearly the same.

Replying to a question regarding the necessity for overhauling the wiring in the old part of the building, Hartshorn said that the system of wiring at present is 99 per cent. more efficient and safer than the old system.

Judge Huycke—It is a wonder a great number of the houses in the city are not burned down.

The prices charged by the plaintiff were taken from a publication sent out by the Henderson Business System, for which he paid $27 a year. This system fixed the reasonable price at which electrical goods could be sold to give the seller a reasonable profit. Mr. Dumble's instructions to Hartshorn were to wire the new portion of the house, put each house on a separate supply service, supply three dozen lamps, move switches and fix things up generally. In re-cross-examination by Mr. Kerr, the witness stated that on each day that a man worked the employer got 25c an hour.

Harry K. Clifton was next called. He is district electrical inspector appointed by the Hydro-Electric Power Commission. It is the duty of the inspector to pass on and certify to the fitness of the work done by the electricians. The witness described in detail the defects in the wiring of the old part of the house in question. The work that was done by Hartshorn was necessary. He had no complaints to make as to materials or workmanship, but the time appeared to be longer than he expected. He thought the job would take eight or nine days, but it took twelve or more.

In cross-examination, Mr. Clifton stated that only one service of the

(Continued on page 11.)

Two Little Tots Mangled in Effort To Save Pet Kitten

NEW YORK, April 3.— (United Press.)—A kitten frolicked about on the trestle of the Lackawanna railroad at Clifton, N.J.

Walter Vanbever, aged 9, and Reed Vost, aged 8, heard the ominous roar of a train in the distance and rushed to the kitten's rescue.

Too late then, the engineer of the Buffalo express got a glimpse of the little figures on the tracks as the train swept around a curve. The whistle shrieked a warning, the brakes gripped the wheels, but the train was swept on by its weight and momentum.

When the mutilated victims were carried away, the headless body of the kitten was gripped tightly in Walter's hands.

KIWANIS CLUB WILL MEET ON FRIDAYS NOW

Decision Reached at To-day's Meeting -- Interesting Address by Rev. A. H. McConnachie.

THE VISITORS

The speaker at to-day's Kiwanis Club luncheon was Rev. A. H. McConnachie, of South Monaghan. Mr. McConnachie gave an intensely interesting and instructive address on Scottish life and character. Kiwanian Charlie Cook occupied the chair, and kept Kiwanian Walter Kidd busy collecting fines from Kiwanians Lloyd Hamilton and Bob Mackey. To-day's guests were William Morten of Heintzman Hall, James Dutton of Stock's Bread, Ltd., and Kiwanian Bill O'Brien, of the Kingston Kiwanis Club.

President J. A. McKone was appointed a delegate to attend the Atlanta convention, with Kiwanian John Allen as alternate. The booster to-day was Kiwanian Carl Webber, and the four prize-winners were Kiwanians Vernon Morphet, Edgar Burnham, Wilfred Lawson and Jim McIntosh.

The question of changing the day of the weekly luncheon from Tuesday to Friday of each week was discussed, and by a vote of the meeting it was decided to meet on Friday of each week instead of Tuesday.

Rev. McConnachie's Address.

I had the pleasure of being your guest last Tuesday and I greatly enjoyed the privilege, said Mr. McConnachie. There is abundant room in the world for your hearty good fellowship and still more room for the mutual service and benevolence you practice. I had heard of the Kiwanians and of the Rotarians and now I know that you stand for something worth while. You do not hang out any religious sign. But you practice the Golden Rule, which is more important. Sometimes the religious label misses the mark. I have heard a criticism of the Y.M.C.A., that the very name "Christian" Association, hinders some men from joining up—the very men in fact, for whom the Association exists. It is more important to be religious in spirit and life than to hang out the sign. I thank you for your warm welcome, which I appreciate to the full.

Scottish Life.

Speaking now for a little about Scottish life and character, I am aware that you are familiar with the subject, that many of you hail from Scotland as I do myself. Once a year within these walls you have your Burns' celebration, when all things Scottish are extolled. Hence it may seem overdone, especially to those who are not of Scottish descent. But for the main part, people like to hear about the Old Land, so dear to memory for our own or our fathers' sakes.

Every nationality has its own distinguishing features, its peculiar characteristics. How are we to account for this? It goes deeper than race or color. How are we to account for the Scotsman? His is said to be a composite character, the result of the ebb and flow of successive invasions of "Old Caledonia stern and wild." But I have no wish to go into the question of origins, though that study can be very interesting. May I suggest the influence of climate and of the configuration of the country itself. The Yankee said to the Scot, "You have no climate, only samples of weather," and the criticism is partly true. Scotland is a land of mists, of abundant rain, of sunshine and shade. It is a little country, "the tight little island." In this we must include its big neighbor, England. It could be dropped into Lake Superior and submerged forever.

"Land of brown heath and shaggy wood,
Land of the mountain and the flood."

It is a mountainous country compared with England. I believe that the physical features of a country and the climate have to do with the making of men. Scotsmen partake of the rugged features of their country. The dwellers on the far-reaching plains are different. They may be better, but they are different.

Defy Analysis.

It is a vain thing, however, to try to explain and define a Scotsman. The best things defy analysis and definition. Why destroy the rose in the effort to discover the secret of its fragrance! I am not a drinking man, but I believe that the only way to enjoy the aroma of Scotch whiskey, (its "rich bouquet," according to experts) is to drink it and ask no questions. So we must take the Scot for what he is worth, for better and for worse.

Let me mention some of the characteristics of the Scot. In the homeland and everywhere, he has a reputation for thriftiness. This is called meanness by those who know no better. The Scot can be mean like others, at times, but thrift was a matter of necessity to the average Scot. Going back to pre-war times, the average wage of the laborer, the year round, was less than five dollars a week. And there is a vast amount of unskilled labor in the old country attached to the building trade

(Continued on page 6.)

NOTICE
ALL MEMBERS OF THE G. W. V. A. ARE EARNESTLY REQUESTED TO ATTEND THE REGULAR MONTHLY MEETING TO-NIGHT, 3RD APRIL, AT 8 O'CLOCK SHARP, AS A MATTER OF IMPORTANCE WILL BE BROUGHT UP. — SIGNED, COMRADE E. P. McGROARTY.
1d78 1418

COME AND SEE
"PATTY MAKE THINGS HUM," A POPULAR COMEDY, IN TRINITY S. S. HALL, REID STREET, ON FRIDAY EVENING, 6TH APRIL, AT 8.15, UNDER THE AUSPICES OF THE Y. P. LEAGUE. TICKETS 25c.
3d-81-1438

FINAL NOTICE.
ATTENTION IS HEREBY DRAWN TO THE FACT THAT CERTAIN GOVERNMENT EQUIPMENT BELONGING TO THE PETERBOROUGH RANGERS IS MISSING, VIZ., TWO RIFLES, A NUMBER OF BAYONETS, BELTS, AND CLOTHING. THIS MATTER HAS BEEN REPORTED TO THE LOCAL POLICE.
ANY PERSON HAVING ANY OF THESE ARTICLES IN THEIR POSSESSION PLEASE RETURN TO THE ARMOURIES OR 'PHONE 2059, BEFORE 6TH APRIL. AFTER THIS DATE PERSONS HAVING THESE IN THEIR POSSESSION WILL BE LIABLE TO PROSECUTION.
2d-79-1421

ENGLEBURN RESIDENTS REAP THE REWARD OF EARNEST PERSISTANCE

Council Will Provide Sewerage Convenience, Involving Construction of 2050 Feet of Pipes at a Cost, Including Pumping Station, of $8,391.

PROTEST AGAINST CAMPING GROUND

In compliance with the repeated requests from residents of the Engleburn district the Council last night authorized the constuction of a sewage system on Dale Avenue from Burnham to Engleburn; on Engleburn from Dale to Maria street; on Maria street from a point 100 feet east of Birdsall to Engleburn and on Charles street to Engleburn to Burnham.

Ald. Stocker's motion seconded by Ald. Phelan was unanimously adopted, to the gratification of the deputation who finally realized the fruits of persistence. City Engineer Parsons informed the Council that this system will include a pumping plant to connect it with the main sewer on Burnham street. The work involved is the construction of 2050 feet of twelve and nine inch pipes at a cost, including the pumping station estimated at $8,391 which will be provided for by a frontage charge of 82 a foot to be paid for in the taxes against the property in thirty years. When completed this sewer will be connected immediately with twenty houses, and will take care of all the development of the Engleburn district. The pumps will not require a mechanic but will operate automatically requiring perhaps monthly inspection and oiling, Mr. Parsons told the Council.

Departmental Stores

The property and business assessments of Peterboro's departmental stores were set forth in a memorandum from W. J. Henry, city assessor in accordance with the Council's request as follows:

A. W. Crossman Co.

Land	$ 62,265
Buildings	34,795
	$ 97,060
Business	48,530
One room over 395 George street	1,700
Business on room	510
Total	$147,800

The Turnbull Co.

Land	$ 39,935
Building	50,565
	$ 90,500
Business	45,250
Total	$135,750

Richard Hall and Son

Land	$20,875
Building	17,500
	$47,375
Business	14,210
One room over 351 George street	1,600
Business on room	480
Total	$63,665

Mr. Henry's letter contained this further statement—"Since making the 1922 assessment, the firm of Richard Hall and Son have added several departments to their business which I have reason to believe will bring them under the head of departmental stores instead of a retail store, and which will mean a fifty per cent business tax instead of thirty per cent business tax as at present."

The assessment cited above were made last year as the basis of this year's taxes. Mr. Henry's letter was referred to the Finance Committee.

Oppose Tourists' Camp

A protest against establishing a camp ground for automobile tourists at Inverlea Park was received from residents and property owners of the district, on the ground that it would depreciate property values and decrease "the privacy, cleanliness and decency, which has heretofore characterized Inverlea Park, and made it the most useful and most patronized park in Peterboro, and also probably the best bathing resort in the city limits."

The petitioners were:—O. M. Steer, B. Crowley, M. Crowley, Mrs. Holland A. W. Belleghem, W. J. Hillinan R. J. Morrison, E. Walton, G. W. Ross, C. S. Thompson, V. R. Henry, W. R. Turner, Jr., F. M. Somerville Mrs. A. Boland, Mrs. J. McDonald. This communication was referred to the Parks Committee and copies of the petition will be sent to the Chamber of Commerce and the Nicholls Parks trust.

Building Permits

R. H. Parsons, building inspector reported eight permits during March amounting to $2115 including one building and one garage.

Licenses for Billiards

Applications for billiard licenses were granted as follows:—A. Brault Simcoe street, one table; Finnie and Leach, 407 George street eight tables; D. N. King, Simcoe street four tables.

PETERBORO BOY HAS THE HONOR

Dr. W. H. Pigeon, Formerly This City, Will Represent McGill in New Zealand.

MONTREAL, April 3. — McGill University, Montreal, will be represented at the semi-centennial celebrations of Canterbury College, New Zealand, by a McGill graduate resident in New Zealand, Dr. Walter Hugh Pigeon, Med. '98, formerly of Peterborough, Ontario.

The celebrations begin on 13th May, when Dr. Pigeon will convey to Canterbury the greetings and felicitations of McGill.

McGill's greetings to her sister college in the Antipodes is as follows:

"McGill University sends greetings to Canterbury College, New Zealand.

"The announcement of your plans for the celebration of the semi-centennial of your college and your courteous invitation to us to send a delegate to represent McGill University on that auspicious occasion, have been received by us with great pleasure. We hasten to congratulate you on the signal success which has attended your work throughout this whole period, and on the notable quality of the contribution which you have made to higher education in the Antipodes.

"The bond between us is not merely that which unites all institutions of learning, but that closer tie, binding together the colleges and the universities of the Dominions which, whether in Australia or South Africa or Canada, are striving with all the powers at their disposal to increase the contribution of the British Empire to the cause of literature, science and art.

"We regret that, owing to the great distance, it will not be possible to send a member of our faculty to represent us. We have however availed ourselves of the suggestion contained in your letter and have appointed as our delegate, Dr. Walter Hugh Pigeon, of Wellington, Med. '98, one of our alumni now residing in New Zealand, who will convey to you our best wishes for your continued prosperity."

Written in Latin.

The greeting, written in classical Latin, bears the signature of Sir Arthur Currie, principal of McGill, and Dr. Nicholson, Registrar of the University.

Dr. Pigeon was born in Bristol, England, and when he entered McGill was resident at Peterborough, Ontario. At present there are only two McGill graduates resident in New Zealand Dr. Pigeon of Wellington, and Dr. Drier, of Auckland. A third, Dr. C. M. Croft, of Ottawa, is on his way.

Raisin Pie

The finest you have ever tasted is *ready-baked for you* by large wholesale bakers and neighborhood bake shops in your town.

Just phone a grocer or one of these shops and have one of these luscious pies delivered, all ready to serve.

Why bake at home when there is pie like this available? Try one and see.

Made with delicious

Sun-Maid Raisins

Had Your Iron Today?

CATTLE MARKETS.

TORONTO, April 3.—(Canadian Press)—Receipts 1,708; trade active. Quotations: Heavy beef steers, $7.50 to $8; butcher steers, choice, $7 to $7.60; butcher cows, medium, $3.25 to $4.25; calves, $9 to $11; lambs, $14 to $15.50; hogs, selects, $11 to $11.50.

HELP WANTED--Female

WANTED — A GOOD CAPABLE maid. Apply 490 Dickson street. 5d80 1388

WANTED — CAPABLE GENERAL. Apply 539 George street. 3d80 1420

WANTED — A WOMAN TO ASSIST invalid. Apply 100 London St. 3d79 1413

WANTED — AN EXPERIENCED general, for small family. Apply 109 Hunter Street East. 3d79 293

WANTED AT ONCE — DRESSmakers for skirts and waists. Apply Miss Welsh, at Richard Hall & Son, Limited. 3d80 1430

WANTED — A WOMAN —ROOM and board free; one that works out by the day; home nights for company. Apply at Examiner for address. 3d80 326

VOICE OF THE PEOPLE

Editor of the Examiner and the Employees of the Western Clock Co., in particular.

Ladies and Gentlemen,—

We read with interest the various letters in the Examiner's Voice of the People column and with reference to the Western Clock Co.'s call for transportation, and Common-Sense's letter of Monday evening. We would consider ourselves guilty of a breach of faith with the public generally if we did not call their attention to the fact that four rides on a street car per day at 07c per trip will amount to the entire cost of the highest-grade bicycle in one season.

This bicycle is made by the C.C.M. (Canada Cycle and Motor Co.) and is named "Perfect."

It is handled only by your latest bicycle store, and while not so much before the public as some of the products of the older stores, it is more than worth a trip to see it and examine it closely. It can be supplied with gearing so one can pedal over the Lift Lock hill, if necessary, and remember, gentlemen, whatever goes up comes down, and the new Hercules brake will hold safely coming down anywhere.

While you're waiting for the street cars see us and save health, money and time on the road.

Simpson, Copping & Co.
460 George Street.

POULTRY AND EGGS

POULTRY — TRIO MAMMOTH Barred Rocks, 2 pullets, 1 cockerel, beautifully barred and bred to lay. 588 Harvey street. 3d81 330

FOR SALE—16 MARTYN STRAIN rosecomb Rhode Island pullets; laying, and one cockerel; moving out. Apply 496 Stewart street. 3d81 352

BABY CHICKS FREE — TWENty five, best strains, this month only, to every man and woman who enrolls for Shaw's Coldbelt Poultry Course which started nearly three hundred people on the right road last March to success in Poultry raising. Free particulars. Write W. P. Kerr, Secretary, Shaw Schools, 46 Bloor W., Toronto. tts-tf

Six-Room Semi-Bungalow, all modern, Three Bedrooms, 3-piece plumbing, furnace, fireplace, hardwood floors, hot water tank attached to furnace, with gas Rud stationary tubs, good lot. A real buy, at West side. Terms, $3,900

Double House, Central, with plumbing, showing 12 per cent. on investment. Price $3,500

To Rent—Office, ground floor, $15.00 a month.

A Few Houses to Rent.

TAYLOR & HOWDEN Real Estate, 144 Hunter Street Phone 1462

You Wouldn't Wash Clothes in Dirty Water—

Why Have Them Dry Cleaned in Dirty Naptha?

We have just installed what is generally considered the greatest advance in dry cleaning methods made in the last decade. It is the De Laval Continuous Clarification System which keeps our cleansing fluid clean all the time and so immeasurably improves the quality of our work.

Housewives who have the washing done at home can best appreciate the advantage of the new system of dry cleaning now in operation at our plant.

Suppose that all the time the clothes were being washed a stream of fresh, clean water were fed into the top of the tub or washing machine, while from the bottom was drawn a stream of dirty water containing all of the impurities washed from the clothes. Wouldn't they come out whiter and cleaner?

That is exactly the way we now dry clean your clothes, except that pure, dry naptha takes the place of water as a cleansing fluid.

By using absolutely clean fluid, the garment is returned to you perfectly cleaned and odorless.

LANSFIELD'S
CLEANERS
199 CHARLOTTE STREET PHONE 400
"WE CLEAN CLOTHES CLEAN."

Just a trace of soothing Boracic—to make it the perfect soap for mother, baby and all the family.

INFANTS DELIGHT
IT'S WHITE
TOILET SOAP

AGENTS WANTED

MAKE MONEY AT HOME—$15 to $60 paid weekly for your spare time writing show cards for us. No canvassing. We instruct and supply you with work. Write Angus Showcard Service, 29 Colborne Building, Toronto. dtf 130

BOARDERS WANTED

WANTED — 2 GENTLEMEN boarders; central and all conveniences. Apply 585 Aylmer street. 3d80 316

WANTED — 2 RESPECTABLE young men boarders. Apply Examiner for address. 3d80 311

FOR RENT

FOR RENT — GOOD CONVENIent garage, cement floor. Apply 435 Stewart street. 3d80 1429

TWO LARGE FRONT ROOMS, and balcony, furnished, for light house keeping. Apply 467 Water street. 3d80 325

HOUSE TO RENT — $40.00 A month. Apply Miss Garva, 344 Aylmer street. 3d81 333

FOR RENT — BRICK HOUSE ON McGill street; apply 2 houses from Park street. 3d81 344

FOR RENT — 3 ROOMED FLAT —Apply 514 Water street. Phone 774, 3d79 299

TO LET — 6 ROOMED HOUSE, 280 Edinboro street. Immediate possession. 3d79 280

TO RENT — 2 ROOMS, BOARD if desired. Apply 560 Water street 3d80 317

TO RENT — 193 SMITH STREET —8 roomed house; all conveniences and a large garden. Apply 182 Dublin Street. 6d84 329

TO RENT — HOUSE NEAR C.G.E., also 2 heated sunny apartments, Phone 2017J. 6d3 5 7 10 12 14 359

FOR RENT — 11 ROOMED BRICK house, hot water heating, garage in connection. 469 Water street. Apply 561 Reid street. 3d80 321

TO RENT — 8 ROOMED HOUSE on Engleburn avenue, East City; al modern. Apply 14 Charles street, or phone 1826J. 3d79 1405

TO RENT — 4 ROOMED HEATED flat with veranda, 611 Stewart St. Phone 1599J. 3d 79 1404

FOR RENT — 10 ACRE GARDEN —brick cottage, good barn and out buildings, about 3-4 mile from the city. Apply 573 Romaine St. 3d79 282

TO RENT — MODERN 6 ROOMed block house; newly decorated; Hart avenue. Apply 677 Water St. 3d6 239

FOR RENT HOUSE No. 340 RUbidge street. Desirable location, and heated by hot water. Apply 437 George street. dtf

FOR RENT—8 ROOMED MODern house, Aylmer street, central, 6-roomed, modern. Wolf street. Apply 344 King street.

FOR RENT— HEATED OFFICE on George street. Apply 437 George street. dtf

FOR RENT —HEATED APARTment; Grand Central Building. Immediate possession. Apply 437 George street. dtf

FOR RENT — GARAGE; FOR rent; centrally located; also storage accommodation. Apply 437 George street. dtf

FOR RENT — 100 ACRES PASture; lot 4 concession 9, of North Monaghan. Apply D. Batteer, 3 McGill street, Peterboro. Phone 411W. 4d3 5 7 10

FOR RENT — 100 ACRES PASture, lot 30, concession 5, Otonabee. Good spring. Apply to Jas. Guerin, Indian River, R.R. No. 1. 18d84 84

FOR SALE

FOR SALE INTERNATIONAL Rake, hay loader, nearly new; does good work. Apply Box 695 Lakefield P.O. 6d80 250 1w

FOR SALE — 1 DEMOCRAT, 1 road cart, 8 laying hens. Apply W. Foster, south west corner Park and Braidwood avenue. 3d81 338

$150.00 BUYS FEDERAL FOOD agency; steady work; large profits —act quickly. Apply box 323 Examiner. 6d83 323

FOR SALE — MASON & RISCH Piano, Axminster rug 3 x 3½, 14 yards of oil cloth. All in good condition. 311 Pearl avenue. 3d80 307

FOR SALE — I HAVE A CAR OF nut coke to dispose of. Apply Thomas A. Rehill, 210 Wolfe St., phone 245. 3d80 1433

FOR SALE — IDEAL FAVORITE cookstove, copper reservoir, in first class condition. Apply 278 Simcoe street side entrance. 3d80 303

FOR SALE — NAVY BLUE SUIT, cost $70.00; price $20.00; too small for owner. Apply at Examiner for address. 3d81 358

FOR SALE — YORKSHIRE SOW and ten pigs; 3 weeks old; $75. Apply J. R. Perrin, R. R. No. 1, Bailieboro. 3d246 304

AUCTION SALE OF HORSES, carriages, livery stock, Jones Bros., 70 Hunter street East, Maple Leaf Hotel, Saturday, April 7th, at one o'clock. 5d82 308

FOR SALE — LADIES' BLACK suit, size 40; tailor made; too small for owner; $10. Apply Examiner for address. 2d79 314

FOR SALE — LADY'S DRIVING mare, harness, cutter, buggy, also three buggy wheels and axles. Apply at Examiner. 3d81 335

FOR SALE OR RENT — 150 acres of land, north east part of lot 23 in the 4th concession of Township of Emily; all seeded. Apply M. McCarrell. 3d79 295

FOR SALE — MARQUIS SEED Wheat and imported Leagawa oats. Apply Examiner for address 3d79 294

FOR SALE — GOOD ROAD mare; or would consider a heavy horse in exchange. Apply W. Clarke, Fowler's Corners. 3d79 297

FOR SALE — 6 FOOT PLATE glass show case; a bargain for a quick sale. Apply 339 George St. 3d81 331

CAR LOAD OF BIRCH AND maple, cut 12 inches, $11.00 a cord, delivered. Phone 514 ring 13. 5d81 285

FOR SALE — HEAVY PAIR OF horses, one rising 6 years old, the other 11 years; will sell both or either one. Apply D. H. Smith, R. R. No. 1, Ida. Phone 522 ring 3. 3d79 1w15 200

FOR SALE — GRAY WICKER GO cart; also white iron bed. Apply 573 Romaine street. 3d79 279

FOR SALE — GOOD DRY MIXed wood, $12 per cord; cut 12 ins. long. B. Revoy, phone 1294W.

HOLSTEIN SIRE FOR SALE — Dutchland Colanthus Lestrange, 2 years old, quiet; traces to Lakeview Lestrange, a 38 lb. gd. dam. He is priced to sell. W. J. Conway, Ennismore, Ont. 3d31 3 5 278

FOR SALE — IRON BEDS, DRESSers, stands, chest drawers, kitchen chairs, cupboard, high chair, cot, centre table, hall rack, oil cloth, pictures. Apply 27 Park street South, corner of Park and Parnell. 3d80 320

FOR SALE — A QUANTITY OF registered Banner oats, grade extra No. 1, 97 per cent. germination test; price 85c. Apply to Harold Tate, R. R. 1, Millbrook, phone 81 ring 4. 6d81 267 1w

FOR SALE — CHEAP FOR QUICK sale, 1 6-horse power steam engine and boiler, suitable for wood sawing or for a creamery. Is in first class shape. For particulars apply Victor Irwin, R. R. No. 2, Campbellford. 6d3 5 7 10 12 14

PRIVATE SALE OF FURNITURE including Edison phonograph, 6 dining room chairs, oak buffet, library table, 2 bedroom suites, wicker chairs, table, sewing machine, etc. Apply 278 Reid street between 7 and 9 evenings. 3d81 340

FOR SALE — 2 AUTO SEAT buggies, steel tired, arch axle; 3 top buggies, steel tired, two top buggies, rubber tire; two farmers' democrats; 1 farm wagon; 1 Chevrolet touring car; 1 Chevrolet runabout, like new. Tinney Bros., Cavan, Ont. Phone 69 ring 1 3. 5d79 1339

PRIVATE SALE OF ANTIQUE furniture, including Steinway piano in A1 condition, grandfather clock, sofa, sideboard, parlor tables, dining table, lounge (all lately refinished by expert finisher), pictures, steel engravings, chessmen (ivory) and board (ivory inlaid), pocket do., books, bookcases, and all other household effects. Apply to R. W. Reid, 558 Water street. 12d31 3 5 7 10 12 14 18 19 21 24 26

BABY CARRIAGES, Etc.

FOR SALE — BABY CARRIAGE, 320 Boswell avenue. 3d80 1424

FOR SALE—WICKER BABY CARriage, cheap. Apply 194 London Street. 3d79 288

FOR SALE

FOR SALE — MATCHED TEAM 4 and 5 years old, heavy. Apply 508 Elm street. 3d79 1396

FOR SALE — 2 LADIES' TAILORed suits, size 38. Apply 162 Smith street. 3d81 346

FOR SALE — 5 ROOMED FRAME house, double lot and hen house in East City. Price $1600. Apply Examiner. 3d81 334

FOR SALE — NEW GUITAROphone and Mandolin, and adjustable dressmaker's form. Phone 1106W. 3d71 334

HELP WANTED—Male

BOY WANTED TO ASSIST IN furniture store. Apply Harry Zacks, 420 George street. 3d79 289

FIREMEN — BRAKEMEN — BEginners $130-$250 (which position?) Railway Box 332 Examiner. 12d3 4 9 10 11 16 17 18 23 24 25 30

WANTED — PARTY TO CUT hardwood by the cord; 30 cords or more; good camp near work. P. P. Armstrong, Indian River. 3d81 341

LOCAL REPRESENTATIVE REquired by an established Toronto rubber company; exceptional proposition for man with car. Beacon Tire and Rubber Company, McKinnon Bldg, Toronto. 3d3 5 7 343

WE WANT REAL SALESMEN to sell a well known Porcupine Gold Stock. Gold stocks are favorites now. Most successful men and women will be engaged for sales force in English market later in the year. Hartle & Co., 115 Manning Chambers, Toronto. 3d3 5 7 336

SALESMEN — FOLLOW THE dollars — $50 to $100 per week, the money is sure; something new, not an old, worn out proposition; field untouched; experience unnecessary; takes everybody by storm; money rolls in; show 50 and sell 40; demonstrated in one minute; sells on demonstration, the new Inkless Fountain Pen; the twentieth century wonder; never leaks or spills; with this pen no more use for the ink bottle; same pen 50c; this proposition is 18 karat; money back if not as represented; agent's profit 200 per cent; exclusive territory; send for agency to-day. Inkless Fountain Pen Co., 1522 8th St., Des Moines, Ia. 14d20 24 27 3 3 6 10 13 17 20 24 27 31 3 7

HOUSES, REAL ESTATE

FOR SALE — HOUSE FOR $700— water and lights. Apply 404 Dublin street. 3d80 318

FOR SALE—$2800 NEW 7-ROOMed brick house, hardwood floors, all conveniences. 506 McDonnel Street. 3d81 348

FOR SALE — 6 ROOMED RED brick house; west end; all conveniences; furnace. Apply at Examiner for address. 3d80 302

FOR SALE — BRICK HOUSE—7 rooms, hardwood floors, mantel; modern, very desirable situation; 571 Water street. 6d83 312

FOR SALE—6 ROOMED FRAME House, water and lights, garage and hen house; three minutes from car line; country taxes. Apply at 26 New Romaine street. 3d81 355

LONDON STREET, CENTRAL — 5 roomed house; toilet, water and lights, $1600. Small payments and easy terms. Apply 344 King St 3d3 5 7

NEW 5-ROOMED COTTAGE, $1500; new 5-roomed bungalow, hardwood floors, $2200. $200 down, and balance like rent. Apply 344 King street.

FOR SALE—NEW HOUSE ON Monaghan Road, convenient to car line, Square plan, hardwood floors Price right, terms easy. Apply 437 George street. dtf

FOR SALE — BRICK HOUSE — 8 rooms, with driving shed, cement foundation, large barn, cement foundation, fruit trees, and four acres of ground. Apply Concession street south. 4d81 327

NEW RED BRICK VENEERED house, almost one acre of garden, small fruits, concreted cellar, furnace, lights, water inside and out; $2000 cash, balance on easy terms. M. A. Stazicker, Otonabee Road, over Locks Bridge South. 4d3 5 6 7 331

FOR SALE — DESIRABLE HOME situated on the corner of Boswell avenue and Charlotte street; all conveniences, hot water heating, hardwood floors, electric range, large sleeping porch, basement, partition finished, stationary tubs and toilet in same, brick garage; all in A1 condition. Apply on the premises, 320 Boswell avenue. 3d801 423

H.P.LINDSAY AGENCY CO.

Insurance and Real Estate. District Agent for Security Life.

BRICK HOUSE, 6 rooms, conveniences. Good lot and good location. See this at $3500. Terms.

BRICK HOUSE, 7 rooms, conveniences; garage; central; good lot. $4400. Easy terms.

BRICK HOUSE, 7 rooms, conveniences; garage; stable; central. $4500 Terms

FRAME COTTAGE, 5 rooms; conveniences; central. Price $2350. Terms.

FRAME COTTAGE, 4 rooms, lights and water; good well. Price $1700.

220 ACRES, 8 miles from the city; would consider city property in exchange.

392 WATER ST.

REAL ESTATE

THIS WEEKS SPECIAL

6 Roomed Brick House, all conveniences, in good repair. Garage and large lot. Central and good locality. If sold this week will take $3300.00. Party leaving town and wishes to dispose of same. Terms reasonable. This is a snap.

One live Grocery Business for sale Good locality. See us for particulars.

B. B. MORDEN
187 Water St.,
Phone 526

BOARD WANTED

RESPECTABLE WORKING MAN wants room an board, south west preferred. State terms to Box 310 Examiner. 3d80 310

WORK WANTED

WORK WANTED — EXPERIENCed farm hand, married, will hire for summer or year; write stating full particulars, to Box 276 Examiner. 3d79 276

LOST

LOST — IN CAPITOL THEATRE or on George street, $2.00. Finder please leave at the Examiner. 2d80 350

LOST — DEER HOUND—WHITE and tan color; name of "Smoke." Has Township of Smith tag on collar. Telephone 407. 3d80 319

LOST — MARCH 31ST A GOLD wrist watch, initials F.M.G., on the 2nd line of Smith or from King's Hotel to the market. Finder please leave at the Examiner; reward. 5d83 1445

WANTED

WANTED TO RENT ABOUT 1ST May (adults) small house with garage, central. State rent to box 347 Examiner. 3d81 347

WANTED — PLAIN FOR CHILdren's sewing of any kind of knitting. Address at Examiner. 3d79 305

WANTED — SMALL HOUSE OR cottage in the south end, near C.G.E. Apply Examiner for address. 3d80 306

WANTED — SEWING BY THE day. Phone 1617J evenings. 3d79 291

WANTED TO RENT BY 6TH OF May, up to date modern 8 roomed house all conveniences, hot water heated, with garage, central. Box 309 Examiner. 3d80 309

WANTED TO BUY — LOT OR summer cottage near Peterboro. State price and location to "Engineer," Box 324 care of Examiner. 3d80 324

NOTICE

NOTICE—CHIMNEYS AND FURnaces cleaned. Phone 1851W.

$1.00 AN HOUR — WRITE SHOW cards for us. We instruct and provide work. Particulars free. Kwik Showcard System, Toronto, Canada. 17d2 3 5 6 9 10 12 13 16 17 19 20 23 24 26 27 30

OLD CARPETS — HAND WOVen into beautiful reversible Oriental rugs and carpets, by the Veteran Rug Weaving Co., Toronto. Phone our local agent, H. R. Davis, 1150J, for estimates. 6d82 283

TAXI — RING 619W FOR CITY or country driving; open or closed cars; day or night. George Foster, 64 Aylmer street. 6d79 227

NOTICE — HENRY BROS. CARpenters and builders. Estimates given on new and repair work. Hardwood flooring a specialty. Phones 1024 or 2009W, 14 Murray street. 7d97 314

FOR SALE

$4,000.00—7 Rooms, Brick, all modern, but furnace, good lot; very central; terms.

$2,900.00—6-Room, Brick, just outside City; water, light, and furnace, double lot, with fruit, hen house; easy terms.

$3,600.00—6 Rooms, hardwood floors, fine shape, good lot, garage, central, all modern but furnace.

$2,000.00—5-Room, 3 Bedrooms, all modern but furnace; easy terms.

$1,500.00—6-Room Frame House, stable, 4 Acres, close to City.

Central Duplex House, showing big interest. Will consider House on this.

Good General Store and Stock on Highway, doing good trade. Inquire for this.

Many other Houses, Farms, Market Gardens, all parts, for Sale and Exchange.

P. E. RUTHERFORD AGENCY,
282 George St. Phone 142J, Res. 646w.

HENSLEY'S GARAGE

CHARLOTTE STREET

Repair Work on All Makes of Cars. Work Guaranteed. A Price given before starting the work, if wanted. Open Day and Night. Agents for Firestone Tires. Best Prices on all Accessories. We supply everything for Automobiles. Have your Car looked over now for the Summer, before the rush. If you have Back Axle trouble, we Lend one Free of Charge while your own is being Repaired.

Garage Phone 1804w
House Phone 598j

NOTICE TO CREDITORS

IN THE MATTER OF THE ESTATE OF EGBERT ALTON WOOD, late of the Township of North Monaghan, in the County of Peterborough, Farmer, Deceased.

NOTICE is hereby given, pursuant to Section 56 of the Trustees Act, R.S.O. 1914, Chap. 121, that all creditors and others having claims or demands against the Estate of the said Egbert Alton Wood, who died on or about the Fifteenth day of February, 1923, at the Township of North Monaghan, are required, on or before the First day of May, 1923, to send by post, prepaid, or deliver to Mrs. Mabel Wood, R. R. 5, Peterborough, Ontario, the Administratrix of the last will and testament of the said deceased, their Christian names and surnames, addresses and descriptions, the full particulars, in writing, of their claims a statement of their accounts and the nature of the security, if any, held by them.

AND TAKE NOTICE that after such last mentioned date the said Administratrix will proceed to distribute the assets of the said deceased among the parties entitled thereto, having regard only to the claims of which she shall then have notice, and that the said Administratrix will not be liable for the said assets or any part thereof to any person or persons of whose claim notice shall not have been received by it at the time of such distribution.

G. W. HATTON,
Solicitor for the said Administratrix.
Dated at Peterborough this 24th day of March, A.D. 1923.
3d-3-10-17-1437.

ESTABLISHED 1912

FOR SALE

A First Class Corner Lot on Lansdowne St. at a Low Figure

FOR RENT

A First Class 5 roomed Apartment in West-End Section at a Reasonable Rent, Hardwood Floors, Hot Water Heating, etc

T. WALKER & CO.
— 345 RUBIDGE STREET —
'Phone 1002.

STORE TO LET

Central, large, complete with Shelves and Counters; low rent. Also Apartment to Let. Highest Cash Prices paid for Rags, Rubbers, Metals, Paper, and Iron.

A. L. O'W & CO.,
264 Simcoe Street.
'Phones 697; N. end Hol. 1027

FOR SALE

$6,000.00 Buys a new Brick House, containing 7 Rooms, modern, large lot, good location, central.

$2,800.00 Buys a new Bungalow, containing 7 Rooms, modern, except furnace, large lot 40 x 175 feet, hardwood floors, situated in the West-end.

$2,700.00 Buys a 1½-Storey Brick House, partly modern, 6 Rooms, situated in the West-end; good terms.

$4,300.00 Buys 15 Acres of good garden land, with Brick House and Barn, situated in the North-end; good terms.

FOR RENT

Two Brick Houses, partly modern, in East City, convenient to new factory; rent $16.50 per month; immediate possession.

Large Brick House, modern, West-end, immediate possession; rent, $40.00 per month. Apply

J. T. O'Connell & Co.
136 Hunter Street West.
Phones: Office 376; Residence 1359.

FOR SALE

6 Roomed Frame House, with stable, lot 66 x 200. Price $2600

3 good Lots, would exchange on a small house in city.

7 Roomed House, just outside of the city, new $3200

6 Roomed Red Brick House, all modern, close in $4200

7 Roomed Red Brick Bungalow, new, all modern. A real home; will sell cheap; north.

5 Roomed Frame Cottage, central; easy terms $1500

7 Roomed White Brick House; all modern, with good stable and garage $4700

Houses to rent in all parts of the city at all prices. Farms to sell at all prices, and for exchange for city property.

CHAMBERS & CO.
354 WATER STREET.
Phone 1718J. Residence 1304W.

A QUALIFIED AUTO MECHANIC

having knowledge of all makes of cars, desires a position in garage repair shop.
Address 89 Soudan Ave., North Toronto. 5w-72

AUTOS FOR SALE

FOR SALE — FORD COUPE IN A1 condition; latest model. Apply 252 Smith street. 3d80 1434

FOR SALE — McLAUGHLIN CAR in good condition. Apply 278 Reid street. 3d81 341

LIVE HENS WANTED

We always pay the highest price for Live Poultry. Call

S. COHEN
189 Charlotte Street
'Phone 889J.

EDWIN ELCOME
TAXIDERMIST
602 Harvey St. Peterborough, Ont.
HEADS, BIRDS, FISH, ETC.
Mounted Artistically and Permanently.

No other birds than Blue Jays, Owls, Hawks, Crows, can be mounted at this season, unless they are accompanied by the numbers of the permit, or an affidavit made out before a Justice of the Peace, stating the nature of the accident which killed them.

Renew Your Subscription.

DAVIS-THOMPSON COMPANY, LIMITED
Insurance and General Agency
433 GEORGE ST. PHONE 40

5½% Interest

paid by this institution on its Debentures which are issued for a term of 5 years, in sums of $100 and upwards.

4%

paid (Half-yearly) on deposits. One Dollar opens an account.

TORONTO SAVINGS & LOAN CO.
435-437 George Street, Peterboro

MAIL EDITION

The Evening Examiner

"The store that is too small to advertise is too small to produce a living for a healthy man or woman."

PRICE THREE CENTS — PETERBOROUGH, TUESDAY, APRIL 3, 1923 — PRICE THREE CENTS

LEAGUE OF NATIONS IS ONLY MEANS BY WHICH WORLD CAN HAVE PEACE

Lord Robert Cecil Tells New York Audience of Advantages Accomplished By Association of Nations.

FEAR AND SUSPICION.

NEW YORK, April 3. Canadian Press. — Fear and suspicion, twin demons, which have possessed the world and which can be exorcised only by some form of an association of nations, are the forces that stand between France and Germany in the settlement of the reparations question, as they stand in the way of settlement of every other international question, Lord Robert Cecil the noted British exponent of the League of Nations, declared in an address before the Foreign Policy Association last night.

Addressing his first American audience, Lord Robert, who has come to the United States and Canada for a series of speeches on behalf of the League, declared it was essential for world safety to "turn the minds of the nations from force as the only remedy."

"Take the question of reparations" he said. "What is it that makes the question so intractable? Is it that though the French are anxious for the Germans to pay, they are also anxious lest if they are allowed to get on their feet sufficiently to pay, they will become again a danger to the security of France.

"Do not think I am attacking the French on that account. No one who has read the history of these countries even cursorily, will say that the fears of France are unreasonable, or for the matter of that, the fears of Germany, either.

Now Spirit Needed.

"There is a long history behind the reparations question of the present day. And if we are to bring some remedy to this state of things, the first thing we have to do is to allay international fear and suspicion. We have to get a new spirit among the nations of the world. We have got to turn their minds from force as the only remedy. We have got to teach them that persuasion, public opinion, are of far greater potency than mere physical compulsion."

Warning that the next war, if one came, would be far more terrible, because of the new scientific discoveries, than the world war, and that it was not inconceivable that American cities might be laid waste and their populations destroyed by airmen flying from over the sea, Lord Robert declared that a crisis in world history had been reached—that the nations must "learn or perish."

The recent Washington agreement for the limitation of naval armament was but "a first step" in the only direction that can save the present civilization from going the way of the civilizations of Egypt, Greece and Rome, he added that the three most terrible arms of warfare—aircraft, submarines and land forces—had not been at all affected by the Washington treaties.

It was true he conceded that the Washington conference had laid down certain rules for submarine use. There was little likelihood of these being respected, he added, if nations ever again found themselves fighting for their lives. Certainly the experience of the last war is against any such hope, he said.

No Rules Observed.

"Scarcely any rule for the humanizing of warfare was observed, and though we think our enemies are the worst, yet in all candor and frankness I doubt if there is any single nation which has a clean sheet in the matter.

"When you let loose upon the earth a great orgy of blood and slaughter it is not reasonable to expect by any rules and regulations you will be able to limit these atrocities."

"We read sometimes in the papers" he continued, "of unhappy individuals, victims of a mania for drugs. They take to some of these terrible inventions and the more they take the more they want, until they become drug maniacs, ruined in body and soul.

"There may be such maniacs among the nations to-day. They are armament maniacs and humanity will not be safe until they are cured. What has caused this horrible state of things? Fortunately the diagnosis is simple. It all comes down to one single evil — international fear and suspicion."

"But if the nations are to be asked to disarm," he continued, "they must be guaranteed against agression from without and this could be done only by some form of an association of nations."

Lord Robert declared he believed the covenant of the League now operating was adequate to the purpose, but that if America would devise a better plan or suggest alternations in the organization of the present League he would favor them.

Achievements of League.

Citing the achievements of the League of Nations, he concluded: "I do not come as a suppliant for help from the United States. I come to tell you what, as it seems to me, the League really is, and what it has done, and to hear from you any criticisms or advice as to its action. In the meantime I will venture if I may to put to you one or two questions:

"I do not doubt or undervalue for a moment the immense services the United States has rendered in recent years to Europe. But has the United States done enough for herself?

"She desires and rightly desires, to be free from the entanglements of Europe and its concerns. But can she be free from them? What is her own experience quite recently? In 1917 the United States felt compelled to enter the world war. It was not that she desired war—far from it Will anyone say that if another great European war took place, involving as wars always do, great interests of right and wrong, that it would be posible in the future any more than in the past, for the United States to stand outside and take no part? Any such anticipation surely would be gambling with the future of your country.

"And if that be so—if it be really true that even on this side of the Atlantic there is no certainty that this nation can avoid the worst of all entanglements—participation in war—is it really so unreasonable to suggest that it is in the interest of the United States to erect safeguards against the outbreak of war in any part of the world, for when the war breaks out no one can tell how far it will spread.

"That is all I have to ask. It is for you here to say what answer should be given to this question. In any case, we in Europe must go on. We cannot draw back from this great experiment. We are bound by every rule of prudence and honour to pursue it to the end. Prudence because it seems to us there is no other practical proposal by which we can avert the threatened destruction of our civilisation, and honor, because we who solemnly pledged ourselves to those who died for us that if victory should be ours we should use it before all other objects to prevent a repetition of the catastrophe that overwhelmed them."

John Malgrene of Parsons, Kas., was all stirred up. Doctors found 27 spoons in John's stomach.

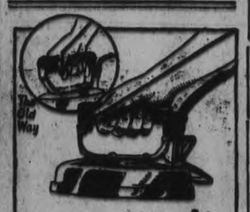

The Hotpoint WAY

IN place of the tense grip, and severe strain on the wrist, encountered when using an ordinary iron, the Hotpoint way permits a light comfortable grasp with the thumb resting on a firm projection. The Hotpoint thumb rest is an exclusive feature found only on the famous Hotpoint iron.

For sale by dealers everywhere.

"Made in Canada" by Canadian General Electric Co., Limited

Head Office - Toronto

7b

SPRAMOTOR CO.

FARMERS AND GARDENERS

Spray your orchards and potatoes with a Spramotor, the winner over all competitors in a spraying competition held at Grimsby under the auspices of the Board of Agriculture. Agency at Room 111, Barrie Building, overlooking the Market.

You cannot afford to be without one.

C. H. REID

Room 111 Barrie Bldg. PETERBOROUGH

Call and See Us

Cream Wanted

We want more Cream and will pay a minimum price of

50c PER LB. BUTTER FAT NETT

TO THE SHIPPER FOR MARCH

We supply cans, pay express charges and pay promptly twice a month. Will gather your cream with trucks, where possible, as soon as roads permit. Write us today or telephone Campbellford 242 or Keene 34r6, if you have cream to sell.

TRENT VALLEY CREAMERIES

Phone 242 Campbellford, Ont.

MYSTERY SHIP APPEARS NEAR BLOCK ISLAND

A Converted Submarine Chaser May Be Working With Rum Fleet But No Liquor Found.

WAS SEARCHED.

BLOCK ISLAND, R.I., April 3 (Canadian Press). — While fishermen returning from the waters west of this island yesterday told of the continued presence nine miles off shore of the big British steamer Avontown, said to carry a cargo of whisky worth half a million dollars, islanders were surprised by the appearance of a mysterious vessel of submarine-chaser type in Old Harbour here. The 110-foot craft, with name erased from bow and stern, slipped into Old Harbour and sent a boat's crew ashore.

Three strangers, as mysterious as the vessel, met the man from the boat, talked with them about a cargo to be taken aboard last night, it was said, and then disappeared.

The men from the boat, having received what they said were instructoins, returned aboard the converted submarine-chaser.

These comings and goings caused Captain Elijah Sprague, of the Coastguard station, to gather his crew about him and board the stranger. He found a swarthy crew of seven men, he said, apparently foreigners, and green to the work of seamen. When he asked why the vessel's name had been obscured, the captain turned to the vessel's lifebuoys and pointed out the name "Magdalene," adding that the vessel was from New Haven, Conn. He was "on business," he said.

Search of the vessel by the Coastguardsmen, as customs agents developed no sign of liquor or other contraband, Captain Sprague reported. In the vicinity of the Avontown yesterday were a small fleet of lesser vessels, believed to be trans-shipping some of her cargo.

An Aid to Wearing This Season's Fashions

(Helps to Beauty

Here is a simple, unfailing way to rid the skin of objectionable hairs: With some powdered delatone and water make enough paste to cover the hairy surface, apply and in about 2 minutes rub off, wash the skin and every trace of hair has vanished. This is quite harmless, but to avoid disappointment be sure to get the delatone in an original package and mix fresh as wanted.

HAS DISCOVERED ORIGIN OF COAL.

LONDON, April 3.— (Canadian Press.) — Professor Barton Scammell, President of the Radium Institute at Dover, asserts that he has discovered the origin of coal. He has been engaged in research work with lava from Mount Vesuvius, which is being used as fertilizer, and says this led to the discovery that the layers of "bind"—the mysterious substance found on the top and bottom of all coal seams—are identical in analysis with lava.

The bind contains lime, iron, magnesium, potash and other elements required by plant life and, when made radioactive with solutions of radiophosphate of potash, it absorbs nitrogen from the air, and forms a perfect fertilizer.

The origin of coal is thus explained by Professor Scammell. It is a cellulose of trees and vegetable matter, carbonized by hot lava, thus forming coal, and sunk into the depths of the earth's crust at a remote period.

He claims that conversion of the bind, now a waste product, into fertilizer, will enrich the mining and agricultural industries.

PRODUCE MARKETS

CASH GRAIN.

MONTREAL, April 3.— (Canadian Press.)—The tone of the cash grain market was steady yesterday. The flour market was without special feature. There continues to be a good steady demand for all lines of milfeed, but business in rolled oats was slow. Demand for baled hay shows no improvement. Prices for eggs are steady. Trade in potatoes is quiet. The market in butter was not active. There was practically no business in cheese.

WINNIPEG CATTLE.

WINNIPEG, Man., April 3.— (Canadain Press.) — Receipts 575 cattle and calves; 970 hogs, and 11 sheep.

There was a good demand for the moderate offerings on the cattle markets yesterday. In the butcher division buyers were exceptionally keen and bidding stronger by 25 cents over the previous close.

The hog market was firm, packers bidding 10.50 for thick smooths and 11.27 1-2 for select bacon.

No sales were reported on the sheep and lamb market during the morning.

HA! THE TUT-ANKH-AMEN TROT!

Of course, it had to come, and here it is—the Tut-Ankh-Amen fox trot. President Arthur Murray of the National Institute of Social Dancing and Helen Herendeen, said by critics to be New York's best ballroom dancers, are seen dancing it.

TROUBLE BREWING IN NORTHERN CHINA

Rival Military Leaders Will Open Spring Campaign in the Upper Yang-Tze Valley.

PEKING, April 3. — (Canadan Press.)—The Upper Yang-Tze Valley promises to be the scene of a spring struggle among China's rival military leaders.

The truce between Generals Chang Tso-Lin, the Manchurian chieftain, and Wu Pei-Fu, the Chili War Lord, which has existed since Chang Tso-Lin's defeat a year ago, appears likely to be prolonged, thus sparing North China a renewal of hostilities between the most active militarists.

Wu Pei-Fu, relieved of apprehension in the direction of Manchuria, and pursuing his plan for the forcible reunification of China, has turned his attention to the Province of Szechwan, with the view of extending his influence by controlling the rich salt fields around Chungking. Wu is reported to have dispatched troops to support General Yang Sen who occupied Chung Chow on March 15, but now is moving toward Chungking.

In the face of this invasion by the northerners, Tang Chi-Yao, the Tuchum (Military Governor) of Yunnan Province, and a friend of Sun Yet Sen, the power of South China, is planning with troops of Yunnan and Kweichow provinces, a counter invasion of Szechwan, under arrangement with the Szechwan military authorities. The ambition of Tang Chi-Yao is to organize the three provinces—Szechwan, Kweichow and Yunnan—against Wu Pei Fu.

HOW TO SLEEP 3-IN-A-BED

YES, it CAN be done—but not like this.

The trouble is, most people go to bed with "something" on the mind—or ON THE STOMACH!

The answer is, no matter what the day has brought forth to upset your mind and digestive organs, take Beecham's Pills when you retire.

Though in no sense a "sleeping potion," this 80-years-famous household medicine so harmonizes the system that you can sleep in quiet and perfect rest, even in two feet of bed space.

Beecham's Pills are as efficient and harmless for children as for adults—sweetening the stomach, invigorating digestion and stirring liver and bowels to natural activity.

At All Druggists—25c and 50c

STEAMER BURNING IN MID-ATLANTIC.

BOSTON, April 3.— (Canadian Press.)—The British steamer City of Victoria, is on fire in mid-Atlantic according to messages from the vessel intercepted here last night. The position of the steamer was given as 18.50 west longitude, and latitude 50.10.

The City of Victoria was said to be steaming at full speed towards the Azores. She is a vessel of 3,530 tons.

Thousands of ario fans who were listening in an on opera broadcast by a station in Boston were disappointed when the concert was abruptly discontinued, while distress messages from the burning vessel were copied.

WORST IN YEARS.

PORT ARTHUR, Ont., April 3.— (Canadian Press.)— W. T. Cooke, government weather observer, compiled and averaged his figures for last March yesterday and finds it the coldest March Port Arthur has had in twenty-three years. Temperature went below zero on fourteen days, last year in March the temperature was not once below zero, and the previous year was below only three times. April started with a low temperature of six below zero, a record not made in many years.

JEWISH QUARTERS RAIDED.

BUCHAREST, Rumania, April 3. —(Canadian Press.) — The Jewish quarter of Jassy is a mass of ruins in consequence of an invasion of that section of the city by a mob of Anti-Semites. The mob broke into houses, wrecked furniture and smashed practically every window.

The Government has denied the request for permission to re-open the Jewish theatre in Bucharest, where Jacob Kalich and Molly Picon, American-Jewish actors, were playing when Anti-Jewish disturbances led by students broke out recently. It is possible that Kalich and Miss Picon will have to leave Rumania.

CAUGHT IN THE ICE.

BOSTON, April 3. — (Canadian Press.)—The Coast Guard Service has been asked to go to the assistance of the steamer Lake Forney, reported caught in the ice three miles off Searsport, Maine. The Coast Guard cutter Ossipee, at present in Maine waters, was notified to go to the rescue.

A recent message from the Ossipee said that ice in Searsport and other Maine harbors was too thick to be broken.

COAL FIELDS YIELD SMALL.

TOKIO, April 3.—Although immense coal fields exist in South Saghalien, the portion of the island ceded to Japan by the Portsmouth treaty, the output reaches only 140,000 tons a year. The consumption being 200,000 tons, the balance has to be imported from Japan proper. The best fields are under state control.

FRENCH ADVANCE.

DUESSLEFOR, April 3.—(Canadian Press.)—The French troops in the Mannheim district have occupied the Neckar railroad station and automobile factory across the Neckar river from Mannheim. According to French headquarters, Mannheim itself still remains unoccupied.

CO-OPERATION IS ONLY HOPE FOR RELIEF IN EAST

U. S. Red Cross Will Terminate Emergency Relief Work in Greece on June 30.

RESOURCES TAXED.

WASHINGTON, April 3.—(Canadian Press.)— Secretary of State Hughes has informed the British, French, Italian and Greek Governments, in identic notes, handed their representatives in Washington, that the American Red Cross will terminate its emergency relief work in Greece on June 30, next. The note declared that solution of the relief problem in the Near East "can hardly lie in measures of temporary relief alone," and suggested a co-operative agreement between the nations interested which would make it possible for the thousands of refugees "to be absorbed as promptly as possible into the normal economic life of the country where they find themselves."

In the event the British, French and Italian Governments are disposed to concur in a co-operative endeavpr, Mr. Hughes said, the Washington Government will become an early exchange of views."

In a summary of the note, made public yesterday, Secretary Hughes said the problem presented by the evacuation to Greek territory of almost a million refugees has appealed to the humanitarian sentiment of all countries and has severely taxed the resources of the relief organizations, supported in their work by the generosity, and initiative of the governments and people of many countries.

Relief work by the two United States agencies, the statement added, was started immediately after the fall of Smyrna, the Red Cross assuming responsibility for the work in Greece while the Near East Relief cared for refugees in Turkey. In the past five months the Red Cross has provided for approximately 868,000 refugees in Greece and western Mediterranean islands, and, at the present time, more than 500,000 are said to be entirely dependent upon it for food supplies.

Farm loan board plans loans for nine months, leaving farmers broke only three months each year.

REVOLTING ATROCITIES OF SOUTHERN PEONAGE SYSTEM ARE REVEALED

New York Paper Publishes Details of Brutalities to Which Prisoners in Florida Have Been Subjected.

TO ABOLISH SYSTEM.

NEW YORK, April 3.—(Canadian Press)—The World yesterday published a sensational account of the brutality to which convicts in the State of Florida have been subjected under the "Peonage" system of that State. This system permits of county prisoners being bound over to private contractors.

The overseers of some of these contractors have dealt out inhuman treatment to the convicts placed in their charge, according to the statements of investigators who have recently studied conditions in the Florida convict camps. Despatches from Florida report that the leading papers of the State have demanded a speedy termination of the peonage system and Governor Hardee has promised that steps will be taken immediately to abolish it.

The horrors of the system were recently brought into the lime-light by the arrest of Walter Higginbotham, a convict guard, on a charge of murdering a youth named Martin Talbert, who, it is charged succumbed to the guard's ill-treatment.

Talbert was a young North Dakota farm lad who had wandered down to Florida looking for work. He was arrested in Leon County, December 15, 1921 for stealing a ride on a train. He was sent to a convict camp, and shortly afterwards died there. It was alleged that his death was due to a beating he had received from Higginbotham. The latter was arrested on March 26, last.

The World prints the story of a man named Max Grimm, who for a time was in the same convict camp as young Talbert and who declares he saw Talbert beaten.

"I saw Talbert beaten by Captain Higginbotham," Grimm declared, according to the World. "I was working in a ditch across from Talbert and I knew he was a sick man. When he got that beating he was hardly able to stand. Talbert once worked in a ditch with me, and we had to stand in water up to our thighs. He was weak an trembling.

(Continued on page 5.)

Sudbury Snow Bound By Storm Yesterday

SUDBURY, Ont., April 3 (Canadian Press). — Sudbury yesterday experienced what old timers regard as the heaviest snowstorm in the history of the town, when over 18 inches of snow fell between 8 o'clock in the morning and 8 o'clock at night.

The storm was entirely local, as rain is reported from North Bay and Parry Sound, and mild weather from Chapleau.

The snowfall was not accompanied by wind or a drop in temperature, the mercury hovering just about zero throughout the day.

Street car traffic is entirely held up between here and Copper Cliff and on the local run.

Streets and roads are blocked, the street cleaning department being powerfless to cope with the snowfall.

C. P. R trains 18 and 28 were reported an hour late.

THREE CHILDREN BURNED.

REGINA, Sask., April 3 (Canadian Press). — While the father was absent from home and the mother watering stock in the barn, three children ranging in age from 10 months to 4 years, were burned to death in a fire that destroyed the home of John Erickson, farmer, of the Melfort district, on Saturday, according to a report received here yesterday.

The dead are: Lilia, aged 4; Par, a girl, aged 2; and Hilma, a boy of ten months.

There were no other children in the family.

The origin of the fire is unknown.

The mother made desperate efforts to rescue her children, but was driven back by the flames, which quickly consumed the structure.

WAGE TO STAND.

WINNIPEG, Man., April 3 (Canadian Press), — The present agreement carrying with it a rate of pay graduating from 46 to 56 cents an hour, with a minimum wage of $19.00 per week for extra men, between the Winnipeg Electric Railway Company and its motormen and conductors will stand for 1923, it was announced yesterday.

Beauty is everywhere a Right Welcome Guest

A fresh, radiant complexion is a better introduction than any letter. "Beauty can afford to laugh at distinctions; it is itself the greatest distinction". A beautiful skin is the epitome of feminine charms. With it, a woman is beautiful. Without it, classical features count for naught. *The first essential of a beautiful complexion is PEERLESS ERASMIC Toilet Soap.*

It cleans the skin of all accumulated impurities and restores its springtime firmness and smoothness. It beautifies as it cleans; keeps the skin like a garden of roses; and imparts its own exquisite, fascinating fragrance to the whole person.

And the price 25c a cake—is little enough to pay for this luxurious aid to bath and beauty.

Peerless Erasmic Soap

The Dainty

For Peerless Beauty

Erasmic Shaving Stick, Erasmic Solidified Brilliantine, Erasmic Bath Crystals (Perfumed), Erasmic Shampoo-Powder, Erasmic Concentrated Perfumes, Erasmic Poudre de Riz and other exquisite ERASMIC Toilet Requisites are sold by the Drug Stores noted for carrying the better things. 1E

Made by "ERASMIC" Perfumers LONDON and PARIS

Canadian Agents and Importers ANGLO-AMERICAN AGENCIES, Limited 47-49 St. Francois Xavier St., MONTREAL, Que.

Peterborough, Durham, Victoria, Hastings and Northumberland—A Page for District Readers

THE DAY'S DOINGS AS RECORDED BY THE EXAMINER'S STAFF OF CORRESPONDENTS.

ROYAL YEAST CAKES
PERFECT BREAD
AN IMPORTANT PRODUCT OF CANADA

Bread is the finest food on earth—the one food that everybody eats—that everybody likes, and that agrees with everybody.

Bread made in the home with Royal Yeast Cakes tastes better, keeps fresh longer, and is more nourishing than any other.

GERMANS HAVE PLENTY MOTOR CITIES

crazy with pain and started in the opposite direction, and he ran after me and gave me about a dozen lashes on my back, neck and hand."

"Got detailed to a section gang. We were forced to work up to our bellies in a swamp and threatened with whippings if we did not work fast enough."

In describing his experiences at another camp, Grimm said: "I worked and slept with 46 negroes and 46 white men. We had to go into our dirty sleeping quarters naked and sleep three under one quilt on one dirty mattress. We were given insufficient food—half cooked beans and swamp water with a piece of bacon every other day. No coffee was given us at all—just swamp water.

"There I was forced to hold down a sick negro while the boss beat him because he did not work fast enough. He had no shoes and his feet were bleeding. The negro could not work any faster and he was half crazy with pain and fear.

"For a month and a half we never got water in which to wash our faces and did not take a single bath. We could not shave and our hair, hands and clothes were sticky with pine sap."

Despatches from Washington state that the United States Department of Justice is "keeping close tabs on the peonage system of the South," but can take no action as it is impossible for the Federal Government to interfere with the penal system of a State.

Governor Cary A. Hardee, of Florida, told a correspondent of the World that he intends to urge the State Legislature as soon as it convenes to pass a bill abolishing the system of leasing county prisoners to private corporations. He predicted that this bill would be passed by an easy majority.

...ded
...n

...clean and healthy ...roughage" with your ... "roughage." It is ... perfect laxative. All the bran you ... in Shredded Wheat.

...hat whole wheat porridge place ...dded Wheat Biscuits in a small ... and add salt and enough water to ...top of the pan; stir and boil ... and serve with milk or cream.

... than an ordinary

Shredded Wheat is 100 per cent. whole wheat, ready-cooked and ready-to-eat. It is a perfect all-day food.

...dded
...at

The Evening Examiner

PHONES — Editorial, 1661. Business Office, 1666. Private Branch Exchange to all Departments.

The Examiner is a member of the Audit Bureau of Circulation.

The Daily Examiner, published every lawful evening. The Peterborough Examiner, Limited. Office, 416 George Street.

The Weekly Examiner, published Thursday morning.

The Subscription Price of The Daily Examiner is $6.00 per year, delivered in city; out of town subscribers, by mail, $4.00 per year; that of The Weekly Examiner is $1.50.

U. S. REPRESENTATIVES.

Special U. S. Representatives — W. H. Stockwell, 629 People's Gas Building, Chicago, Ill.

New York—Charles P. Miller, 225 Fifth Avenue.

Advertising Rates on application.

S. St. GLOVER, Managing Director.

TUESDAY, APRIL 3, 1923

OVERWHELMINGLY BRITISH.

The latest bulletin issued in connection with the Dominion census of 1921, gives some interesting details as to the grouping of the people by races, nationalities, birthplaces and birthplaces of parents.

The figures for Peterborough showing the origin of the residents indicates this city is overwhelmingly British in descent. Of the total population of Peterborough given by the census as 20,994, it is shown that 19,353 were of British origin.

There were at the time the census was taken in Peterborough, 10,248 people of English descent, 6,142 of Irish descent and 2,865 of Scottish origin.

The total population of French descent numbered 701, there were only three of Danish origin, and a similar number of Belgians.

Hebrews numbered 133, Greeks 29, Chinese 17, Indians 18, Italians 349, Norwegians 6, Poles 7, Russians 10, Swedish 11, Swiss 5 and Syrians 2.

The census showed Peterborough to have at that time no negroes, Hungarians, Icelanders, Japanese or Roumanians.

The smallness of the percentage of foreign descent in Peterborough's population is in striking contrast to the conditions found in other industrial cities of Ontario.

HOW ABOUT THE CITY?

Leaving the political aspect of the problem to one side, the matter of the effect that Federal redistribution may have on the county of Peterborough should be of much interest to the people of this city.

So far the chief discussion over the question has taken place in the East riding, where proceedings have gone so far as to lead to the calling of a mass meeting on Saturday at which the details of the matter will be threshed out and the wishes of the people of East Peterborough definitely established.

Can the city of Peterborough afford to ignore this most important matter?

Do not the interests of Peterborough demand that the possible developments be closely studied and that an effort be made to bring about a re-alignment that will be of the most benefit to the city?

These are questions that seem to require an answer.

Political considerations should not enter into the matter at all so far as the city's attitude is concerned.

The point to be developed is, what redistribution plan would be of the most advantage to Peterborough as a city; what effect such a plan would have upon the fortunes of any particular political party is beside the question.

Ottawa will know after Saturday where the East riding stands. What about Peterborough?

MR. WEARING'S APPOINTMENT.

The selection of Mr. Joseph Wearing as City Solicitor will, it is to be assumed, be pleasing to the citizens generally who have learned to know Mr. Wearing as a public-spirited individual and an energetic worker on behalf of community enterprise.

Since his coming to Peterborough ten years ago the new City Solicitor has been active in the city's interests.

He has gratuitously done all the legal work of the Children's Aid Society which while carried out for the most part without publicity, reaches a considerable volume.

Several years ago during a coal famine, Mr. Wearing was appointed by the Council as chairman of the local Fuel Commission, and with the help of the other Commissioners, did much to prevent what might have resulted in a desperate situation during a hard winter.

His efforts during the war will be well remembered.

After having been rejected for military service as medically unfit Mr. Wearing threw himself with all his energy into war work at home and was a great service in al patriotic endeavours particularly as a member of the Speaker's Patriotic League.

At present Mr. Wearing is a member of the Board of Education, but has expressed his intention of resigning from the Board in order that there shall be no possibility of a conflict of interests.

A REAL EXPERIMENT.

The most useful effort to test the possibilities of Ontario being fueled by coal from Alberta that has yet been attempted is being carried out by the Ottawa Journal, whose enterprise is responsible for the bringing to Ottawa of a carload of Alberta coal, which will be tried out by the people of the Capital.

The Journal's has arranged to sell the coal in half-ton lots, at $5.00 per half-ton, to reputable citizens who will undertake to carry out the instructions and give the coal a fair test.

The difference between this price and the actual cost of the coal will be contributed by the newspaper in the interest of the experiment.

In order that the test should be as complete as possible, the Alberta Coal Commissioner Howard Stuckbury and G. R. Pratt, the Alberta Government's fuel engineer at Winnipeg, are to assist in the arrangements at Ottawa.

The Jaurnal's public-spiritedness will thus accomplish what everybody has been talking about and nobody has been doing; it will test in a practical way the cost of transportation of Western coal, and the possibility of it being used as a satisfactory substitute for American anthracite.

If 80 Ottawa citizens, after testing a half-ton of the Western product and find it satisfactory, and it is shown that the transportation charges have not been too heavy, the Journal will have accomplished a great deal in showing the people of Ontario that they are not depending upon the United States for their fuel and in finding a market for Alberta coal that will keep the Western mines busy instead of only operating half the time as they are at present.

At all events our Ottawa contemporary has earned the gratitude of both Provinces for its enterprise in tackling the experiment in a businesslike way.

STEEL AN ECONOMIC WASTER.

While public attention is largely centred on the losses to unfortunate individuals through the collapse of the bubble projects of L. R. Steel, there is another side to the failure which affects the community as a whole in an economic way and which should have the serious attention of legislators, says the Financial Post. We refer to the dissipation of millions in capital, a loss not only bearing directly upon the available supply but exercising an influence over the whole investment situation.

Steel's high pressure salesmen secured about $10,000,000 by inducing people who could not afford to speculate to draw on their bank savings or dispose of government or other bonds. This money, accumulated by hard work and thrift, was being employed to finance the nation or facilitate trade and commerce. Now it has been frittered away—lost through inefficient merchandising, the inflation of real estate, timber limits, sugar plantations, coal mines, etc., or spent by easy-come easy-go stock salesmen. And not only is the money lost, but that thrift by which it was accumulated has been discouraged.

We have no argument with those who say that Steel was sincere. He, perhaps, did believe that he could make a sound idea but lost his head when he got millions instead of thousands. That he did not mean to bring ruin to thousands of people by taking their savings to finance his visionary schemes makes little difference. People must learn to protect themselves against these roseate propositions. The only way that future Steels can be prevented from doing the same thing is by educating the people to the rudiments of investing so that they will realize for themselves that get-rich-quick schemes are to be shunned, by intelligent publicity on the part of the stable financial and industrial institutions, and by passing and enforcement of intelligent legislation to insure that even when speculative ventures are justified the investors shall be under no misapprehensions as to what they are doing.

BRITAIN'S UNEMPLOYED.

The number of unemployed in Great Britain has fallen to 1,260,500, a reduction of 225,000 since the beginning of the year. Substantial as this reduction is, the total of persons out of work is still very formidable. It will take a great improvement in industry to absorb the surplus of workers, and, under the most favorable conditions, it is to be feared that no complete remedy can be found within the borders of the country itself. It is only through emigration that this problem can be satisfactorily solved. It is estimated that about four-sevenths of the unemployed are skilled workers. The engineering industry has the largest number, with the building industry next and the shipbuilding trades third. So far as Canada is concerned, we cannot be very helpful at this time in finding employment for these particular workers at their own trades; but we can certainly do more than is being done to attract the classes of British workers who are actually needed for the development of our country. Ontario has signed an agreement with the British Government to take farm servants and domestic servants from the Old Country to the number of 4,000 in the course of the next twelve months, and this action has been mentioned with grateful approval in the British House of Commons.

Since November, 1920, up to the beginning of this month approximately £125,000,000 has been expended under the British Unemployment Insurance Acts, of which 33 millions were contributed by the state, 48 millions by employers and 44 millions by the workers themselves. Much has been said in depreciation of the "doles," as they are called; but according to the report published by a committee of inquiry, composed of eminent economists and politicians, who recently investigated conditions, "the effects of the unemployment insurance scheme have been wholly good." They found that "the ordinary worker asks for nothing better than the chance of employment." There is evidently no ground for fearing that the granting of this relief money has weakened the moral fibre of the British worker. According to the London Times, "it is an accurate deduction that a considerable amount of the whole bulk of unemployment is due to the distortion introduced by the war, partly as the result of the need of munitions, into the normal industrial development of the country."

Canada has no cause to feel proud of what she has done to help out the mother country in her unemployment problems. It is quite true that we have had our own industrial problems to contend with, and that we have not been able to find room for additional workers. But much more could be done to encourage the establishment by British manufacturers of branch establishments in Canada. The initiative in this movement has been left almost wholly to the British themselves, and they are traditionally conservative. Politicians, railroad men and business men generally are never tired of preaching that the economic salvation of Canada lies in increased population, with a corresponding reduction of per capita taxation and greater development of our latent resources. When this doctrine comes to be submitted to the practical test, however, there develops the strangest reluctance to seeing it carried through.—Hamilton Herald.

EDITORIAL NOTES AND COMMENT.

An official reception to Canadian cattle is planned by the Glasgow Corporation. The general public is hoping that the new arrivals will cow the meat prices.

Port Arthur farmers want the snow to stay until April 10th. They can't have our vote.

Level cross accidents continue to furnish newspapers with headlines. In spite of the inevitable result of a tie, motorists persist in racing trains over the grade crossings.

Snowplough contractors have not yet applied for a bonus, but a few more weeks of winter weather would have made them strong contenders for such a concession.

The old Grand Trunk directors must have been nice people to work for, judging by the retiring gratuities they provided for officials who have not retired.

The National Retail Clothiers' Association are endeavouring to boom bright clothes for men.—Something along the line of Lou Marsh's famous "red vest at a funeral."

The exodus to the United States seems to be more general than has been thought. Witness the adventures of the six and four-year-old Kingsville boys who tried to go to Detroit.

It Pays To Advertise

4 out of 5 wait too long

Bleeding gums herald Pyorrhea's coming. Unheeded, the price paid is lost teeth and broken health. Four persons out of every five past forty, and thousands younger, are Pyorrhea's prey.

Brush your teeth with Forhan's FOR THE GUMS

More than a tooth paste —it checks Pyorrhea

35c and 60c in tubes

WISE AND OTHERWISE

It pays to keep straight. Look how the corkscrew lost out.

* * *

The undeveloped peoples are those who afford no market for padlocks.

* * * *

No wife need be uneasy about a husband who forgets to shave when she is away from home.

* * *

Most of the wild animals have protective coloration, and mortals find safety in greenbacks.

* * * *

A normal man is one who observes other women's husbands and reflects that his wife did very well.

* * * *

A perfect husband is one who knows how to apologize gracefully when his wife is at fault.

* * * *

The habit of making mistakes is frequently cured by getting the

wrong bottle out of the medicine chest.

* * * *

The jack of all trades is somewhat in excess of the jack that goes with a white-collar job.

* * * *

At times we fear that culture is just a matter of developing a taste for more complicated salads.

* * * *

Another good way to cultivate your powers of expression is to address intimate remarks to an umpire.

* * * *

If a woman thinks she has "nerves", she never has a very good time except when her feelings are hurt.

* * *

It would be easier to keep the boys down on the farm if it wasn't so hard to keep the interest rate down.

* * * *

It is proper to call a batter a batsman, unless he strikes out. In that case use your own judgment.

* * * *

The glare of headlights is a men-

ace to motorists, but the glare of pedestrians is wholly harmless.

* * * *

One lesson to be learned from a republic is that one-half of the people can't force the other half to do anything.

* * * *

There are two kinds of people in the world; useful ones and useless ones. The classifying is done by the useful ones.

* * * *

When we become fully civilized, we will spend a little money to build roads instead of spending so much to "improve" them.

* * * *

Correct this sentence: "For the eighth time the man failed to get his numbes and replaced the receiver gently on the hook."

* * * *

The papers mention a shortage in the visible supply of calves, but fail to explain whether it's an agricultural or a fashion note.

SCHOOL REPORT.

Easter School Report for S.S. No. 9, Cavan. Names in order of merit.

V—Mildred Moncrief, Jean Fairbairn.

Sr. IV—Viola Carl, Olive Carl, Harold Henry.

Sr. III—Ethel Clark, Tolbert Trotter, Mary Atchison, Ruth Trotter, Ethel Cunningham, Leigh Hewitt.

Jr. III—Ernest Moore, Jean Kidd.

Sr. II (a)—Gordon Henry, Ray Bothwell, Harry Cunningham, Helen Allen, Raymond Atchinson, Marjorie Allen, Clifton Carl. (b)—Ruby Cunningham, Pearl Hewitt, Pearl Carl.

Jr. II—Reginald Allen, Percy Bothwell, Melville Lawrence, Roy Lawrence.

Jr. I—Finlay Clarke, Arthur Hewitt.

Pr.—Gordon Lawrence, Mabel Henry, John Clark, Victoria Trotter, Keith Fairbairn, Percy Henry.

IN LAKEFIELD AND DISTRICT

The Firemen Will Hold Another Dance—Preparing For Spring Sports — Personal and News Paragraphs.

LAKEFIELD, April 3. — The Easter services in St. John's Church consisted of celebrations of the Holy Communion at 8 and 11 a.m., the Easter service being partially choral. At Evensong the service was fully choral, the preacher, both morning and evening, being Rev. C. Grant King. Rev. A. W. Mackenzie assisted at the morning services.

Firemen's Dance.

The Volunteer Fire Brigade intend holding another dance on April 27. They are having the Syncopated Trio supply the music and this time no invitations will be sent out. This is another effort of the Brigade to get funds in order to keep the organization going. In nearly all places where the fire brigade is voluntary, any effort made towards raising funds for this worthy cause receives popular support and there is no trouble in achieving the objective. Why is there a difference in Lakefield? Only about two months ago a disastrous fire in the heart of the business section was averted by the prompt action of the fire fighters. Prevention is better than cure, and unless the brigade receives sufficient encouragement they may disband; in consequence the equipment, (which is now kept in constant repair) will deteriorate, and some day there may be a fire, when instead of slight damage, because of prompt action from the brigade, there will be a huge loss. Some minds fail to see the need of a brigade because "we have had no fires lately". The reasoning which is behind that argument leaves much to be desired.

April Fool Joke.

The morning train on Saturday played a little April fool joke (just a day in advance) on the would be passengers by arriving in the village nearly two hours late. This was unusual with the morning train which is usually sharp on time.

Spring Sports.

Now that the winter season is practically over (or so we hope) the organization for spring sports will follow shortly. The local hockey league was a success and why not a local baseball league, the games to be played during the spring and summer (if any). While it will be some time before the ground will be ready for playing, the matter of organization could be accomplished at once.

News Paragraphs.

In the report of the annual meeting of the Lakefield Curling club the name of the vice-president, Dr. S. J. Gibson, was indavertantly omitted.

The proceeds of the sale of home cooking and afternoon tea held in the U.F.O. club rooms by the U.F.W.O. several weeks ago, have been spent in purchasing clothing which with some bedding were sent to Rev. C. A. G. Spence of Apsley for a destitute family in the locality.

The rink is now closed and the season, which has been a long one is over.

Personal Mention.

Mr. W. R. Douglas of Toronto was in the village last week renewing acquaintances.

Miss Isobelle Johnson of Toronto is visiting her parents in the village.

Mr J. Clayton Ridpath of Toronto was a week-end visitor to his father in the village.

Miss Olive Northcott of Fraserville is spending the Easter vacation with her parents, Mr. and Mrs. W. Northcott.

Dr. and Mrs. F. H. Lingwood of Toronto are guests of Mrs. Clinton Atwood at "Ashelworth" for the Easter vacation.

Mr. W. G. Ogilvie of Toronto was in the village last week on business.

Miss Georgina Everett of Timmins, Ont., is spending the vacation with her parents, Mr. and Mrs. B. Everett.

Miss Dora Pemberthy of Peterboro spent the week-end with Mr. and Mrs. S. R. Leggott.

Miss K. E. Simpson of Toronto is spending the vacation at her home in the village.

Mr. and Mrs. W. E. Gillman have returned to the village after two months' residence in Peterboro.

Miss Gwendoline Simpson of Warsaw is in the village at her home for the Easter holidays.

R. O. Murduff has returned from a short visit to Toronto.

Mr. Joseph R. Morin of Peterboro was in the village on Friday.

Miss Maymé Galvin of North Bay is with her parents for the Easter holidays.

Mr. Trude Leggott of Peterboro was a week-end visitor to the village.

Miss May Grotefend of Vermilion, Sask., is visiting her grandparents, Mr. and Mrs. W. MacDonald.

S. G. Dunk was in Peterboro on Saturday.

We would like every one with Skin Trouble to have a sample box of ZAM-BUK FREE of cost. Simply send postal to-day to Zam-Buk Co., Toronto, & mention paper.

Zam-Buk

Speedily Clears The Skin of ECZEMA, PIMPLES, RASH ETC.

IF your skin feels sore, rashy and irritable, or you suffer the pain and annoyance of unsightly spots, pimples, blotches or eczema, you will be astonished at the soothing, purifying power of Zam-Buk.

Zam-Buk acts as a tonic to a sluggish trouble-some skin. Its wonderful herbal extracts, sucked through the pores, get right into *the inner tissues* to the root of trouble. Zam-Buk expels poisonous, pore-clogging impurities, stops smarting and itching and leaves the skin wonderfully fresh, clear and free of blemish. Start the Zam-Buk treatment to-day and wash with Zam-Buk Medicinal Soap.

GIRL'S FACIAL ECZEMA. Mrs. Henry Amey, 49, Lyall Avenue, Toronto, says:—"Despite medical treatment, my daughter's face and neck remained a mass of eczema. I was about to call in a skin specialist when I heard about the Zam-Buk treatment. So I bought a box of the balm and a tablet of the Medicinal Soap. This two-fold treatment was so effective that within a month my daughter's skin was cleared of all trace of the eczema.

PIMPLES & BLACKHEADS. "For four years my face was an awful sight with pimples and blackheads," says Mr. A. B. Whicher Paradise Hill, Sask. "I used all sorts of ointments and toole blood-medicines without effect. The first box of Zam-Buk convinced me that I had found something different. Under Zam-Buk treatment, disagreement rapidly disappeared, and my skin became perfectly clear and smooth."

PAINFUL BOILS GONE. Mr. Ernest Hill, of Moseley, R.R. No. 1, Ont., says:—"Every Spring, for three successive years, I was the victim of boils. Though I had these inflamed growths incised I could not get rid until I got Zam-Buk. This herbal balm did wonderful good, and there has been no return of the old trouble."

For ulcers, abscesses, poisoned wounds, piles, bad legs, scalp sores, cuts, burns, scalds, etc., Zam-Buk is equally speedy and powerful. No home can ever afford to be without Zam-Buk.

ZAM-BUK BALM & ZAM-BUK SOAP

50c. the box—3 for $1.25. 25c. the cake—3 for 70 cents.

GERMANS HAVE PLENTY MONEY

Says American Engineer Just Returned From a Trip to Europe.

ST. JOHN, April 3.—Among passengers who reached St. John yesterday on steamship Minnedosa was H. E. Simpson, an engineer of Minneapolis, who is returning after an extended trip to England, France, Belgium, Spain and other European countries, where he made a close study of conditions.

Judging from the extensive building operations in Germany he says there is no apparent shortage of money. He was informed that thousands of new factories have sprung up all over the country in addition to large numbers of business houses and homes. He says that they are out to recoupe any financial losses by making travellers pay approximately eighty percent more for accommodation as well as more for accomodation as well as

JAPAN'S RULER TO VISIT HEADHUNTERS

By CLARENCE DUBOSE

TOKYO (By mail to the United Press)—Hirohito Crown Prince Regent of Japan, is getting ready to go to see the headhunters.

The Headhunters are down in Formosa, the tropical island, formerly belonging to China, but acquired by Japan after the Sino-Japanese administration has made headhunting very unhealthy and has transformed Formosa into a very progressive, modernized colony.

Hirohito's visit, to be made in April, will be the first trip of a member of the Imperial Family to this once savage place, now regarded as one of Japan's most successful examples of her colonization

"MILLBANK"

10 For 15¢

25 For 35¢

THE QUALITY CIGARETTE

IMPERIAL TOBACCO COMPANY OF CANADA, LIMITED.

Peterborough, Durham, Victoria, Hastings and Northumberland—A Page for District Readers

THE DAY'S DOINGS AS RECORDED BY THE EXAMINER'S STAFF OF CORRESPONDENTS.

A Wise Purchase is the Best Economy

"SALADA" TEA

is the wisest purchase you can make.

Pure, Fresh and so Delicious—Just try it.

CAMPBELLFORD PLANS TO HOLD REUNION OF OLD BOYS IN SUMMER

Matter Discussed at Last Night's Meeting of the Town Council—Campbellford News of Interest.

CAMPBELLFORD, April 3.—The Town Council, in regular session last night, transacted the following items of business:

Appointed a committee to co-operate with a committee of the Chamber of Commerce to discuss the advisability of holding an Old Boys' re-union in Campbellford next summer.

Named a committee to act with the Daughters of the Empire in the matter of erecting a memorial to those who lost their lives in the late war.

Acted on a petition for a sewer on Cockburn and Second streets, and for a water main on Ranney street.

Gave the managers of St. Andrew's church permission to make connection with the sewer on Bridge street.

Adopted the report of Town Auditors Arnold and Smith.

Decided to meet as a court of revision on May 4th to assess the costs of the Front street sewer.

Reeve Anderson Presides.

Mayor Meyers was out of town and the chair was occupied by Reeve Anderson, who demonstrated his familiarity with the duties of a presiding officer.

With the exception of the Mayor all the members of the Board were in their places and a large number of spectators watched the proceedings.

A communication was received from the Underwriters' Association, stating that an inspector will visit Campbellford to look over the fire fighting apparatus. This is the result of a letter sent from here by the Council some time ago in an effort to secure a reduction of the rates on insurance.

Want Amusement Tax.

The City of Hamilton sent a communication asking the co-operation of the Council in a movement to secure from the Legislature all the amusement taxes collected by the municipalities, this money to be used for the support of hospitals and other charitable institutions. A copy of a petition to this effect was enclosed. The matter was referred to the Inquiry committee.

Better Train Service.

City Clerk Armstrong wrote that the Peterborough Council were in favour of an electric train service on the government railway between Port Hope and points north and asking that the municipalities of Hastings, Campbellford and others interested join in the request. Clerk McGregor was instructed to send a reply endorsing the idea.

New Town Plan.

Engineer James of Toronto, wrote with reference to a new plan of the town, saying that he would probably be here during April to take up the matter with the Council. This question was put over for further consideration until the next meeting.

New Sewer Wanted.

Clerk McGregor was instructed to verify a petition from residents on Cockburn and Second streets, asking for a sewer and to take the same course with a petition asking for a water main on Ranney street from the corner of Bridge street up the hill and past the Presbyterian church, the board of managers of which joined in the petition as they propose to put town water in the church property.

Old Boys' Re-Union.

Dr. G. S. Hay, representing the Chamber of Commerce, asked that the Council appoint a committee to take up with the committee of the former organization the matter of holding an Old-Boys' Re-union during the summer. The councillors readily fell in with the idea, and, on motion of Councillors Carter and Burke, the Reeve named as a committee, Councillors Allan, Carter, Burke and Cole. The joint committee will meet in the store of Councillor Burke on Thursday evening at 8 o'clock.

Deputy Reeve Waxes Eloquent.

Deputy Reeve Wilkinson, soared into high realms of oratory when he took up the matter of erecting a soldier memorial. Speaking as a member of the Militia for 25 years, a service that was rounded out by active duty overseas in the late war, the memorial, so far as he was concerned, could not be put up too soon. A representative of a Kingston monument company was here last week, as stated in the Examiner at the time.

"Perhaps," said the Deputy Reeve, with a suspicion of sarcasm in his tones, "Campbellford is too poor to put up a monument to those who gave their lives for their country, but if the Germans had ever reached here the tribute we would have been forced to pay them would be a trifle compared to what a monument would cost. There is no use to plead poverty. Mr. Best, who was here last week, suggested that the monument be put up and that it be unveiled during the proposed re-union of old boys, the day to wind up with a programme of sports."

Councillor Allan thanked the Deputy Reeve for the suggestion with regard to the unveiling, which he regarded as an excellent point for the joint committee to consider.

In reply to Councillor Carter, Deputy Reeve Wilkinson said that a suitable memorial would cost from $4,000 up. One submitted, the price to be $6,000, was a handsome and imposing structure, showing a soldier on guard and standing at attention, and the Deputy Reeve said that he knew of no better design for a memorial.

Finally, after some discussion, in which the present status of this movement was brought out, on motion of Councillors Allan and Cole, Mayor Meyers, Reeve Anderson and Deputy Reeve Wilkinson were named a committee to co-operate with the Daughters of the Empire, who have been leaders in this movement from the beginning. The Township of Seymour will be asked to take part in the conferences.

Sunday School.

One of the most interesting and profitable sessions of the Methodist Sunday School was that of Easter Sunday with its programme which was in charge of Mrs. C. W. Turner, the efficient organist and leader. Choruses by the Sunday School choir (Mrs. Turner's and Miss Payne's classes), a boys' chorus, exercises by the Primary Department, recitation by little Miss Enid Richardson, chorus by the girls of Mrs. Thring's and Miss Airhart's classes, exercises by Miss Dingman's class and also by Mrs. Hore's class were all much appreciated. The boys of Mrs. Phillip's and Miss Arnold's classes also took part in an exercise. A very appropriate and well-rendered trio was given by Mrs. Turner, Miss Hoover and Mr. George Lucy. Much credit is due the pupils and Mrs. Turner who so kindly trained the pupils for this Easter programme.

Personals.

Principal Moffatt, of the Tweed High School, is spending the holiday with his family here.

Miss Evelyn Runciman, of the post office staff, who was ill for several days has resumed her duties.

Miss Rose Hamilton, of Toronto, spent the week-end at the home of her sister, Mrs. W. C. Wallace, Burnbrae.

Miss Agnes McArthur, teacher near Hoard's, is spending the holidays with her parents, Mr. and Mrs. Gilbert McArthur.

Miss Nellie Turner was in Wooler, where she gave an address in the interests of the Women's Missionary Society of the Methodist Church.

Mrs. Earl Williams was in Wooler on Sunday.

Miss Bertha Gibson, of Edmonton, Alberta, who for the past few months has been visiting at the home of her brother, Mr. William Gibson, Balaclava Street, and other relatives in Rawdon Township, left last Friday for the West. Prior to her leaving, she was tendered a shower at the home of her brother, James Gibson, near Springbrook. Miss Gibson, after her marriage, which takes place on her return to the West, will reside in Calgary.

G. A. Kingston will represent Campbellford at the meeting of the Ratepayers' and Trustees' Association at Toronto this week. A number of the local teachers will also attend the annual session of the O. E. A.

Mrs. William Andrews, of Norwood, accompanied by her son, is visiting her daughter, Mrs. (Rev.) J. E. Glover.

"I Now Feel Fine"

Mrs. P. G. Murdoch, Box 433, Portage la Prairie, Man., writes:

"I was troubled for years with biliousness, constipation, kidney and liver troubles. I tried many different kinds of medicine, but nothing did me much good until I tried Dr. Chase's Kidney-Liver Pills. I now feel fine, but am never without these pills in the house. Dr. Chase's Ointment has relieved my husband of piles, from which he used to suffer badly."

DR. CHASE'S KIDNEY-LIVER PILLS

One pill a dose, 25 Cents a box, all dealers, or Edmanson, Bates & Co., Ltd., Toronto.

Third Generation is Using Syrup Pepsin

No other Laxative can replace Dr. Caldwell's Laxative Syrup Pepsin in the confidence of those who use it

ANY FAMILY MAY TRY IT FREE

Thousands of parents are asking themselves, "Where can I find a trustworthy laxative that anyone in the family can use when constipated?" I urge you to try my Laxative Syrup Pepsin. I will gladly provide a liberal free sample bottle, sufficient for an adequate test. Write me where to send it. Address Dr. W. B. Caldwell, 22 Caldwell Building, Toronto, Ont. Do it now!

THERE are thousands of healthy, robust young men and women who have never in all their lives taken any other laxative for constipation than Dr. Caldwell's Laxative Syrup Pepsin. Their parents were given it by their parents; the grandparents are using it today. It is the one laxative ideally suited to all the family, safe for the little ones, effective in grownups, so compounded that elderly people, who are constantly forced to take a laxative because the intestinal muscles are weakening, find increased dosage unnecessary. This wonderful constipation remedy has been used continuously for 30 years, and over 10 million bottles are now sold annually, the largest selling family laxative in the world! The cost averages but a cent a dose. Every druggist sells it, and under a guarantee to do as claimed or your money will be refunded.

Millions of carefully conducted homes are never without a bottle of Dr. Caldwell's Laxative Syrup Pepsin. Mr. Henry Ricker, Chipperve, Ont., says it is the best medicine they have ever used, and Mrs. M. Martin of Massey, Ont., uses it herself and recommends it to her friends. There is scarcely a day that someone in a family does not need it for constipation, flatulency, auto-intoxication, biliousness, intestinal poisoning, headaches, colic and cramps, and to break up fevers and colds.

Dr. Caldwell's Laxative Syrup Pepsin is a scientifically-balanced compound of Egyptian senna with pepsin and pleasant-tasting aromatics. The formula is on the package. As the popularity of this natural vegetable laxative increases, the public discards the harsher physics like calomel, coal-tar in candy form, salt waters and powders. Dr. Caldwell's Laxative Syrup Pepsin empties the bowels more cleanly and without any danger.

TAKE DR. CALDWELL'S LAXATIVE SYRUP PEPSIN The family remedy

PRESENTATION TO OMEMEE PASTOR

Congregation Gives Rev. R. S. Scott Table and Cloth and Farewell Address.

OMEMEE, April 3.— On Friday evening, March 30, the members of St Andrew's congregation gathered in the Sunday school room of the church to spend a social evening and to bid farewell to Mr. and Mrs. Scott before they take their departure from our midst. After an hour of social intercourse and games, Mr. Harry Lamb took the chair and the congregation joined in singing "Blest be the Tie That Binds," after which prayer was offered by the Rev. R. S. Scott.. The chairman then called on Messrs. Robert Boyd, Isiah Feir, S. J. Mackey, S. T. Wilson and F. G. Sandy for a short speech and each in turn expressed their heartfelt regret of Mr. Scott's removal and spoke in glowing terms of the retiring pastor. Not only will he be missed in the church and among the sick, whom he visited regularly, but also as a citizen who took a special interest in all social activities for the good of the community. He was the first minister in Omemee to organize the Tuxis boys and they, too, feel their loss keenly. He was also the means of organizing the bowling club and was an active member of the Omemee Athletic Association.

Mr. H. Lamb then gave a few remarks, after which he invited Mr. and Mrs. Scott to come forward, when Mr. Thomas Magee read the following address:

Dear Mr. and Mrs. Scott,— It is with feelings of regret and a sense of deep loss that we are met tonight. We fondly think back over the many pleasant hours we have spent together and our hearts are full, when we realize that the bonds which were so happy, must now be broken.

To you, Mr. Scott, we desire to express our very great appreciation of your splendid work as our minister. You have inspired us with your sincere gospel messages which were food both for the spirit and for the intellect. We will miss your kind words— words of cheer and comfort spoken to the sick and to the weary. We will miss your presence at our social activities in which you were deeply interested and ever ready to help along.

And to you, Mrs. Scott, we convey thanks for the helpful share you have taken in the work of the church. Your graciousness and kindliness have been much appreciated by all.

Therefore, in slight token of this appreciation, we ask you to accept this table and table cloth, and may it be a silent reminder of many happy times we have spent together.

We now pray that the blessing of God may abide with you and your family as you labor in another section of the Master's vineyard.

(Signed on behalf of the congregation.)

H. Lamb.
Mrs. O. G. Williamson,
T. C. Mackey.
Mrs. S. T. Wilson.
S. J. Mackey.
Thomas Magee.
Amy A. Best.

Mr. Scott feelingly replied in a few well-chosen words, thanking the congregation for their kind remembrance, after which he briefly referred to his pastorate in Omemee, and hoped that prosperity might continue. Refreshments were served at the close and a social time enjoyed.

ROYAL YEAST CAKES

MAKE PERFECT BREAD

AN IMPORTANT PRODUCT OF CANADA

Bread is the finest food on earth—the one food that everybody eats—that everybody likes, and that agrees with everybody.

Bread made in the home with Royal Yeast Cakes tastes better, keeps fresh longer, and is more nourishing than any other.

REVOLTING ATROCITIES

(Continued from page 3.)

and could hardly life his shovel."

The World publishes the text of a diary which Grimm kept while at the convict camp. Grimm was arrested and sentenced for riding on a freight train. He was discharged from the convict camp nine days before the death of Talbert. Following are excerpts from his diary, as printed by the World:

"We were forced to sleep in something like a pig sty, our feet shackled to a stout post, with a chain."

"Missed my shoes this morning and told the Captain, but he ignored it and I had to work all day barefooted. Feet bleeding at night and skin torn off by palmetto leaves and thorns."

"Received a lashing to-day on account of broken grubbing hoe handle * * * * * I received altogether about twenty-five licks on my back. Then he told me to get up and go back to work. It was the custom to run back to work, always, but I was half crazy with pain and started in the opposite direction, and he ran after me and gave me about a dozen lashes on my back, neck and hand."

"Got detailed to a section gang. We were forced to work up to our bellies in a swamp and threatened with whippings if we did not work fast enough."

In describing his experiences at another camp, Grimm said: "I worked and slept with 46 negroes and 46 white men. We had to go into our dirty sleeping quarters naked and sleep three under one quilt on one dirty mattress. We were given insufficient food —half cooked beans and swamp water with a piece of bacon every other day. No coffee was given us at all—just swamp water.

"There I was forced to hold down a sick negro while the boss beat him because he did not work fast enough. He had no shoes and his feet were bleeding. The negro could not work any faster and he was half crazy with pain and fear.

"For a month and a half we never got water in which to wash our faces and did not take a single bath. We could not shave and our hair, hands and clothes were sticky with pine sap."

Despatches from Washington state that the United States Department of Justice is "keeping close tabs on the peonage system of the South," but can take no action as it is impossible for the Federal Government to interfere with the penal system of a State.

Governor Cary A. Hardee, of Florida, told a correspondent of the World that he intends to urge the State Legislature as soon as it convenes to pass a bill abolishing the system of leasing county prisoners to private corporations. He predicted that this bill would be passed by an easy majority.

McBride & Franks

Charlotte Street

From Factory To Home

Do you realize what a saving this factory to home proposition means to you? We are agents for several of the largest furniture and textile factories in Canada, and when you place an order with us you are practically buying direct from the factory. It means buying

Retail at Wholesale Prices

We specialize in Chesterfield Suites, Dining-Room and Bed-Room Furniture. It would pay prospective buyers to look over our stock before buying. Special appointments made for evenings at your home or our place of business.

SPECIALS FOR WEDNESDAY

DINING-ROOM SUITE, 8 pieces, solid quarter-cut oak, fumed finish. Buffet has shaped front, two small drawers (one lined), one large linen drawer and large cupboard space, British plate mirror. The Table is round shape, with heavy pedestal, and extends to 6 feet. Chairs are neat design, strongly made, full slip seats, upholstered in best quality leather. Regular value, $135.00. Wednesday special for..... $98.00

BED-ROOM CHAIR, ROCKER OR BENCH, cane seats, birch, finished in dull walnut. Wednesday special value, each..... $7.75

60 PAIR FINE QUALITY SCRIM CURTAINS, hemstitched with dainty lace edging, two designs to choose from, 2¼ yards long. Regular value, $2.25. Wednesday's price, pair..... $1.59

SCRIM CURTAIN MATERIAL, fine quality, dainty hand-drawn work effects on borders, white, ivory and ecru, 36 inches wide. Usually sold at 25c yard. Wednesday's price, yard..... 15c

CRETONNES, small neat designs, trellis and floral effects, ground work in blue, black, green, tan and white, 36 inches wide. Usual price, 35c yard. Wednesday's price, yard..... 24c

GLASS FURNITURE SHOES. We carry a complete line of the "Onward" Sliding Shoes in metal and glass, to fit any piece of furniture from a small chair to a piano. Get your supply now and save your floors. Prices range from, per set..... 5c to $4.50

FLOOR OILCLOTH SQUARES, neat designs, light shades, will give excellent service, for bed-rooms, dining-room or kitchen.
Size 6' x 9'. Special at, each..... $4.95
Size 7' 6" x 9'. Special at, each..... $6.25
Size 7' 6" x 10' 6". Special at, each..... $7.45

COCOA FIBRE DOOR MATS, closely woven quality, in two sizes.
14" x 24". Regular $1.00, for..... 69c
16" x 27". Regular $1.50, for..... 98c

RUBBER STAIR TREADS, extra good quality of rubber, corrugated, in colors to match stairways.
Size 7½" x 18". Each..... 50c
Size 7½" x 21". Each..... 55c

BED SPRINGS, steel frames, with double woven wire springs, heavy rope edge. All sizes in stock. Each, $6.95

MATTRESSES, pure white blown felt, covered with good quality art ticking, roll edge. All sizes in stock. Regular price, $9.00, for..... $6.95

SANITARY COUCHES, open up into double bed, double woven wire springs, steel frame, felt mattress, covered with heavy tapestry chintz. Regular price, $15.00, for..... $12.95

Doctors Prescribe and Hospitals Use

McLAREN'S INVINCIBLE JELLY

because of its purity, wholesome nourishment, and delicate flavor.

Also best for home use.

Economical and easy to make.

One package serves eight people. Costs only one cent a serving.

At all Grocers

Specify McLAREN'S INVINCIBLE JELLY POWDER

Made by McLAREN'S LIMITED, Hamilton and Winnipeg.

CAVAN NEWS

CAVAN, April 3.—Miss Muriel Matchett spent a few days of last week at the home of her grandfather, Mr. George Wilson, Lifford. On Wednesday her cousin, Mr. Rutherford Heaslip, Manvers, was married to Miss May Arthurs Janetville. The young couple will reside in Toronto.

Miss Edna Syer, Toronto, spent Good Friday and the week end with her parents, Mr. and Mrs. Eber Syer.

Mr. T. A. Kelly was a visitor to Peterboro on Saturday.

Mr. Clifford Carr of Peterboro, Business College, is spending the Easter vacation at home.

Mr. Reginald Sutton, Bridgenorth is spending his vacation with his mother and sisters.

Mr. Austin Williamson, Toronto and Miss Drusie Williamson, Peterboro, spent the holidays with their parents, Mr. and Mrs. Williamson.

The Grave

In Lindsay, Friday March 30th Mr Robert Touchburn, brother of the late Joseph Touchburn, Ida, passed away.

The Cradle

Born—In Lindsay at the Ross Hospital, Sunday April 1, to Mr. and Mrs. Hartley Stewart Dranoel, a daughter.

You need some bran

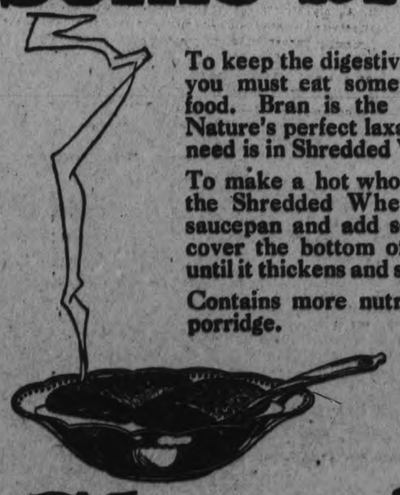

To keep the digestive tract clean and healthy you must eat some "roughage" with your food. Bran is the best "roughage." It is Nature's perfect laxative. All the bran you need is in Shredded Wheat.

To make a hot whole wheat porridge place the Shredded Wheat Biscuits in a small saucepan and add salt and enough water to cover the bottom of the pan; stir and boil until it thickens and serve with milk or cream.

Contains more nutriment than an ordinary porridge.

Shredded Wheat is 100 per cent. whole wheat, ready-cooked and ready-to-eat. It is a perfect all-day food.

Shredded Wheat

The whole wheat food in biscuit form

Save Soap Suds

Making Suds direct from the Bar Saves Soap. You rub the Bar Soap on the soiled parts and get immediate results with no fear of undissolved particles of Soap scattering through the clothes. Bar Soap is the safest and most satisfactory. 166

WANT ALL EGGS STAMPED WITH COUNTRY OF ORIGIN

LONDON, April 3.—Every egg sold in England will be stamped with the country of origin, if the plans of various housewives' organizations to put such a bill through Parliament are successful.

Much interest has been aroused in London recently by the declaration of the National Poultry Council that only about ten per cent of the eggs sold as new laid eggs come from the provinces of England. It has been shown that huge quantities of eggs are shipped into Holland, China and Egypt are mixed with other eggs, and sold as native eggs. Because the foreign eggs are of a better color anr larger than English eggs, it is said the retailers are able to sell them more readily than English eggs.

VERY BRIGHT AT HOME ST. ALPHONSUS' LYCEUM

A bright Easter Monday "At Home" was held last evening at St. Alphonsus' Lyceum, with a very enjoyable evening of cards and dancing. The five-piece Iola Novelty Orchestra from Toronto provided excellent music for dancing in the main floor hall.

Prizes for cards were won by: Miss Mamie L. McCarthy (pair of shoes), Miss Margaret McAuliffe (piece of cut glass), Wm. Pope (fountain pen), and W. S. Merrill (box of cigars).

Ladies in charge of the excellent refreshments were: Mesdames Jas. Fitzgerald, Donoghue and Geary. Mesdames W. S. Merrill, J. P. Finn and L. J. Picard acted as chaperones in the dance hall. The committee in charge of arrangements included Messrs. N. Tobin, W. J. Young, Wm. Scollard, Wm Bennett, Ray Bennett, Wm. P. MacPherson.

PRESTON

Portable Garages and Cottages

Write for Illustrated Folder

The METAL SHINGLE and SIDING CO., Limited

74 Guelph Street Preston, Ont.

A MASS MEETING OF THE CHURCHES

Need for Armenian Relief Will be Explained by Rev. A. J. Vining.

Rev. A. J. Vining, D.D., secretary in charge of the Armenian Relief Association in Canada, will visit Peterborough on Wednesday for the purpose of telling the people the tragic story of the Armenian persecutions—"the blackest and most tragic chapter in all the world's history."

A mass meeting of all churches will be held in Trinity Methodist church on Wednesday night at 8 o'clock, when Dr. Vining will tell his story.

Similar meetings have been held in other centres and the London Evening Advertiser says of Dr. Vining:

"The fiery eloquence and intense earnestness of the speaker, the breathless attention, the emotion and purposeful enthusiasm of the audience recalled the most stirring of recruiting meetings of war days. Men already oppressed with business cares accepted office without demur. They were answering the call of the colors and of humanity with the same spirit of service which prompted eager youth to don the khaki and go forth to battle.

This meeting will be open to all, and is a splendid opportunity to learn the facts of the Near East situation.

Her Heart Skipped Every Third Beat

Mrs. James Burleigh, 248 King St. E., Chatham Ont., writes:—"I think it my duty to let you know what Milburn's Heart and Nerve Pills have done for me.

I suffered for years with palpitation of the heart, my nerves were very bad, and I could not be left alone at any time. I doctored for over a year, and the doctor said my heart was very bad as it skipped every third beat.

I gave up, just at this time, and then my mother advised me to try Milburn's Heart and Nerve Pills, saying my eldest brother had been relieved by using them when he was very bad with his heart and nerves. I got a box and started to take them, and when I had used it I felt a lot better; could sleep a little and felt stronger. I continued taking them for about three months, and felt better than I had for years.

When I think of the misery and suffering I went through before I started Milburn's Heart and Nerve Pills, I feel like letting everyone know what they did for me."

Price 50c a box at all dealers or mailed direct on receipt of price by The T. Milburn Co., Limited, Toronto, Ont.

Kingnut Treat No. 5

Chopped Ham Sandwiches

SPREAD thin slices of bread with nutritious Kingnut. Chop cold boiled ham very fine. Mix with chopped hard-cooked egg and chopped green pepper, olives or gherkins. Moisten with mayonnaise. Spread between slices of bread.

Children love "nut food"—and that is why they are so fond of Kingnut-spread on bread. Kingnut is really made from cocoanuts, peanuts, and pure milk. No wonder it is dainty, delicious, and good for growing youngsters!

Canadian Packing Co. Distributors

KINGNUT

Want Ad Tips by John T. Bartlett

YOUR ARTICLE IN THE BUYER'S HANDS.

(By John T. Bartlett)

If you are a parent, and have ever permitted your boy in a toy store to climb into an automobile or pull a coaster wagon about, you have seen well demonstrated the psychological principle involved here. Let child or grown-up handle an object, use it, and desire to possess comes into being and grows. You lure your youngster quite successfully away from objects he doesn't touch, but only amid his tears and protestations from the thing he handles. Keen advertisers know this principle well.

The automobile salesman who shrewdly persuades you to take the wheel of a car has it in mind. So has the piano dealer who is anxious for your daughter to sit down and "try it." So has the book agent who passes a book to you and asks you to examine. We are all alike in this. With all of us, temporary possession of a thing, control it, the mere "feel" of it in our hands, stimulates the desire to possess.

Let's see some ways that you, as a Want advertiser, can employ this great principle.

You can use it many time, surely, when showing an advertised offering to an inquirer. Let the inquirer operate your used car, navigate your motorboat, drive your horse, play your phonograph, sit on your daveno, test your electric washer. Put the article you are selling in the inquirer's hands.

Or, perhaps, the significance for you is that you should offer a "free" trial. The experience of most advertisers is that the party who takes an article home for free trial seldom returns it. A phonograph, for instance—offer it for a nominal initial payment, say, of $5. The buyer takes home on the understanding that if he wishes to return it at the end of a month, he may have his money back, otherwise he proceeds with payments. To make the free trial pay you, selling many things, all you need do is take care that you grant the offer to responsible people.

(All Rights Reserved)

Are Known in All Parts of Province

Quebec Lady Tells of Dodd's Kidney Pills.

She Says They are the Best Remedy for Kidney Trouble and Advises all Persons Troubled with Weak Kidneys to use Them.

Girardville, Que., April 2. — (Special)—From all over Quebec Province reports are coming telling of the continued popularity of Dodd's Kidney Pills as a remedy for all forms of Kidney trouble. No place appears to be too small to furnish at least one person who is prepared to say that she owes her health to the great Canadian Kidney Remedy. Madame Jean Blais a well-known resident here, is one of them.

"Dodd's Kidney Pills have done me a great deal of good. I have taken many other remedies, but none of them did what the first box of Dodd's Kidney Pills did for me. I tell all of my friends about them."

Dodd's Kidney Pills have become a family remedy all over the Province because people have tried them and found them good. They are purely and simply a Kidney remedy. They help Rheumatism, Lumbago, Diabetes, Lame Back, Heart Disease and urinary troubles because all of these are either Kidney diseases, or are caused by the Kidneys failing to do their work.

Price 50c a box or 6 boxes for $2.50, all dealers, or The Dodd's Medicine Co., Ltd., Toronto.

CANADIAN PACIFIC.

Alterations in Trains 601 and 602.

Commencing Saturday, April 14th, 1923, from Toronto, and Monday, April 16th, 1923, from Tweed, trains Nos. 601 and 602, now operating between Toronto and Havelock, will operate between Toronto and Tweed.

One tells us she considers a perfect gentleman a perfect bore.

The last word is the one that lasts. Be careful with it.

DOCTOR REPORTS CANADIAN SOLDIER GASSED IN FRANCE FOUND RELIEF FROM MINTINE

A Doctor writes:—

"Among the patients who had been gassed in the World War was a young man of the Canadian "Black Watch" who on Armistice Day had the distemper of respiration. Some time ago I met him again and found his respiratory tract all right. On enquiry he gave the credit of Mintine for his improved condition." This Doctor further states—"I had long since the opportunity of giving Mintine my faith in Broncholaryngeal troubles."

Don't tolerate a cough. Mintine contains soothing balsams and astringent principles that allay inflammation. Get a bottle from your druggist, today.

Proprietors—The Mintine Co., Limited, Toronto.

Sales Agents—Harold F. Ritchie & Co., McCaul Street, Toronto.

"Smiles," says a learned man, "are golden." In many cases you can see it between the teeth.

A REMEDY OF MERIT

If you are troubled with any of the folowing complaints, viz: Rheumatism, Constipation, Eczema, Stomach, Kidney, Liver and Nervous Troubles, try DR. HENDERSON'S HERB TABLETS, and watch the results. They are compounded to act on the different organs, consequently, cover a large range of diseases. They are recommended and endorsed by Trained Nurses, Ministers and hosts of others who have proved their great curative qualities, during the sixteen years they have been on the market. Prices 25c, 50c and $1.00 a box at Warne's Drug Store, Peterborough, Ont. or The Henderson Herb Co. Toronto, Ont.

KIWANIS CLUB

(Continued from Page 1)

and shipyards and contractors' work. Many a man married on five dollars a week, with very little saved. Now it seems a miracle how they paid rent and taxes and grocers' bills, not to speak of clothes, out of such a pittance. Of course, all things were cheap in those days. It is true, beyond question, that decent families were raised on an income of not quite five dollars weekly. It meant thrift and good management. If the Scot looks twice at his "saxpence" before parting with it, we do well to recall the hard school in which he was raised. And withal, he was taught to save one shilling out of the twenty. The Socialists raised their voices against this, saying, "If you do this the bosses will think you are paid too much and reduce your wages." But it was done! And the Government helped out by instituting savings banks ,giving working folks a higher interest on their deposits up to a certain amount, than other banks. If then the average Scot is thrifty, it has been bred in the bone by stern necessity.

Another feature of Scottish character is reticence. He is cautious and reserved and backward compared with the Englishman. Not for lack of self-confidence or education, for Scotland has ever been in van of progress educationally. The Scot does not wear his heart on his sleeve. His motto is—

"Tell a wee bit to ye're frien'
A wee bit to ye're cronie
And keep a wee bit to yerself
And dinna lill't to ony."

He does not make a parade of hospitality but he is hospitable. It was a pleasure to a Scot like myself to hear our returned soldiers say that they had been well entertained in Scotland.

Barriers Removed.

Now had they reported that they found Scotch folk well-meaning but without the art of showing it, I would not have been disappointed from my own knowledge of the homeland. But the war broke down all barriers of reserve and caution, and Scotland opened heart and home to the men from overseas. Still, the Scot at home retains this characteristic of reticence. Still he is the canny Scot, in word and deed.

It is slanderously reported that the Scot has no sense of humour. Sydney Smith said, "It requires a surgical operation to get a joke well into a Scotch understanding." Other Englishmen have followed in the same strain. It has become a legend. In order to make an old Scot laugh, tell him a joke when he is young! It is true that his humour differs from other types, like the English and the Irish, but it is none the worse for that. English humour is more volatile. It evaporates in the laugh. The Scot laughs inwardly. His saving sense of humour enters more deeply into life. Irish humour is rich and broad and flavored with the aroma of the Green Isle itself. Only an Irishman can produce that dainty form of humour known as the "bull.' He "puts down his foot with a firm hand." He longs for "the land where there is no death that he might end his days there." His humour is often racy and irresistible. Reproved by a lady for the tattered condition of his pants, a poor Irishman replied, "My lady, there is many a tattered pair of trousers covers an honest heart." Much as we dislike drunkenness, there is no denying the humour of drinking stories. A good story went the round of the papers recently. A Scot said to his friend after a merry evening: "Do ye ken whaur Sandy Graham lives the noo?" "Whist!" said his friend, "Ye're Sandy Graham yersel'" "I'm no askin' ye if ken Sandy Graham," was the reply: "I'm askin' if ye ken whaur he lives." Undoubtedly the Scot has a fine sense of humour, sly, quaint, pawky and often caustic, as the Englishman has known to his cost. In passing, may I recommend to every lover of Scotland Dean Ramsay's "Reminiscences of Scottish Life and Character." It is a perfect mine of information and good stories.

Convivial Side.

The convivial side of Scottish life is represented popularly by Robbie Burns And yet Burns belongs to the Eighteenth Century. Since that time great changes have taken place. In those days drunkenness was respectacle. If the laird invited men to dinner they were expected to drink to excess. Men servants were appointed to carry the guests to their bed rooms. Gentlemen were not expected to go upstairs on their own feet.

A more extraordinary custom is shown in the following incident: A certain man involved in a drinking party, wished to save himself from helpless intoxication. Others had succumbed, falling under the table. So this man slipped down "among the slain" and lying there he felt two small hands working at his throat. On asking what it was, a voice replied, "Sir, I'm the lad that's to loose the neckclothes." His job was to untie the cravats in fear of apoplexy or suffocation! Even ministers in those days were hard drinkers.

But now drunkenness is banished from decent society. A better conscience has prevailed and, among other things, ladies are saved from the shame and disgrace of drunken partners. It is sometimes set forth as if Scotland was still a nation of hard drinkers. That is quite untrue. The vast majority of Scotch folk are sober and well-doing. Not five per cent. of the population drink to excess. No doubt Scotland spends a pile of money on the national beverage, but it spends less on pleasure as such, than England. English people are naturally gay and light-hearted. They spend money freely on their holidays and go in for a good time all the year round. The Scot takes his pleasures more seriously, even to the drinking of whisky.

Much has been said of the Scot's "guid conceit o' himsel." It may be true, but he doesn't always advertise it. Earl Haig tells of a Scot in London who bored his English friends by boasting about Scotland. "Why did you leave it?" he was asked. "It was like this," he replied, in Scotland everybody was as clever as myself, but here I'm getting on verra weel." Scotland used to be greatly exercised over doctrinal questions. Every other man was a theologian. For ordination, predestination, election and reprobation and such like high themes were fully discussed. People used to lose sleep over them. Decent folk lived in terror lest God might have passed them over and left them to perish. In the opening verse of "Holy Willie's Prayer" Burns makes light of this sentiment.

"O Thou, who in the heavens does dwell
Who, as it pleases best Thysel'
Sends ane to heaven and ten to hell
A' for thy glory
And so for ony gude or ill
They dune afore Thee!"

Two men were discussing this vexed question of the elect of God and Sandy declared himself as follows: "There's only twa o' the elect that I ken o': My brither Jock and mysel' and sometimes I'm no verra shair aboot Jock.

Perhaps the Scot has reason for his self-confidence. He belongs to a great country that has made great history. What other patch of land on Gods earth can be compared to it! Whatever the future may have in store for the land of the Thistle, its past is worthy of all repect and praise. I refuse to believe with the Irishman that its future is behind it! It's leading men to-day are virile as ever and the common people are levelling up to a height never attained before. The Old Country is no back number. It stands in the van of nations to-day as it has done for centuries.

It is good to think that Scotland has contributed so much to the building up of this great dominion. This is the land of opportunity and Scotsmen have made the most of it. Their grit and perseverance and tenacity have not only enriched themselves but helped to make Canada what it is to-day, and to produce the Canadian type of manhood which is admired the world over, said the speaker in conclusion.

To the Speaker

A vote of thanks moved by Kiwanian James Rollins and seconded by Kiwanian James McIntosh brought out several points of interest relative to Scottish and Irish ... which Kiwanian J. W. Worth added a worth while bit of humour.

DYED A SWEATER AND SKIRT WITH DIAMOND DYES

Every "Diamond Dyes" package tells how to dye or tint any worn, faded garment or drapery a new rich color that will not streak, spot, fade or run. Perfect home dyeing is guaranteed with Diamond Dyes even if you have never dyed before. Just tell your druggist whether the material you wish to dye is wool or silk, or whether it is linen, cotton, or mixed goods. For fifty-one years millions of women have been using "Diamond Dyes" to add years of wear to their old, shabby waists, skirts, dresses, coats, sweaters, stockings, draperies, hangings everything!

He who laughs last may laugh the best but not the most often.

Being in the movies is about like being in the world; some make a dollar a day and some a thousand.

Just Ask Me How to Restore Gray Hair

FREE Trial Bottle

"I have a message for every gray-haired person, and I herewith invite all to write me. I will send each one the complete information, for which there is not space here, together with free trial bottle of my famous Restorer which proves every word I say is true.

Mary T. Goldman's Hair Color Restorer isn't a new preparation, still in the experimental stage. I perfected it many years ago to restore my own gray hair because I would not use crude dyes.

My Restorer is a clear, colorless liquid, clean as water. Nothing to wash off or rub off. Restored color perfect, no streaking or discoloration in any light. My patented Free Trial Outfit proves how easily, safely, surely graying, faded or discolored hair can be restored to its original beautiful shade.

MAIL COUPON TODAY

Send today for the special patented Free Trial package which contains a trial bottle of my Restorer and full instructions for making the convincing test on one lock of hair. Indicate color of hair with X. Print name and address plainly. If possible, enclose a lock of your hair in your letter.

FREE TRIAL COUPON

Please print your name and address — MARY T. GOLDMAN 66 Goldman Bldg. St. Paul, Minn. Please send your patented Free Trial Outfit. X shows color of hair. Black...... dark brown...... medium brown...... auburn (dark red)...... light brown...... light auburn (light red)...... blonde......

Name........

Street........ City........

BARRIE'S STORE NEWS
EXCLUSIVE LADIES' WEAR SHOP

SUITS

Distinction in line, perfection in tailoring, with delightful variety of type, mark these Suits in tricotine and Poiret twill, with navy predominating in color, beige a close second.

MODERATELY PRICED

A THREE-PIECE MODEL

of navy picotine shows a wrap skirt with top of Zingari crepe, hand-made "Batik" in beige and cocoa shades. Original is this braid trim which outlines the side panel of skirt, edges the bodice and borders the flaring box coat. "Distinctive" is the term which best describes this charming model. The price,

$84.00

A TAILORED MODEL

Fashioned in whip cord, one of the season's smartest cloths for the strictly tailored type. Developed in a soft shade of beige. Grace is embodied in every line of this cleverly cut coat, which swings from the shoulder, slightly fits the waist-line and has no belt. Silk crow-tacs are its only trim. The price,

$60.00

MANY NOVELTY MODES

are here for your choosing, featuring the jacquette, Russian blouse, box, and cape effects. Priced from

$29 to $65.00

DISTINCTIVE PRACTICAL CHARMING

GOWNS—FOR ALL OCCASIONS, DAYTIME, DINNER, DANCE.

Colorful, fresh, youthful as a spring morn, inimitably styled, featuring all the leading colors and fabrics, and unapproachably priced from

$19.50 to $75.00

JUST ARRIVED

New Bloomers, featuring the "Knicker Kick," the "Beauty Bloomer" and the "Roger Form Fit." Priced from

$3.85 to $4.75

Barrie's

Phone 340

Exide

MADE IN CANADA

BATTERIES

How young is your battery?

A majority of the farm power and light plants are equipped with long-life Exide Batteries.

Your battery is as old or as young as it acts. Whether it tackles its job with vigor or seems scarcely able to turn your engine over after a few months' service depends largely on the choice you made when you bought the battery.

An Exide Battery—powerful and constantly on the job—will outlast an ordinary battery long enough to save you real money. The Exide is young-acting at an age when many batteries are in the scrap-heap.

Make up your mind that, when you need another battery, you are going to have the best. It will pay you in every sense of the word. There is an Exide dealer near you, with the right battery for your car.

Look for this Sign

Exide BATTERIES SERVICE STATION

There is a Service Station Near You.

EXIDE BATTERIES OF CANADA, LIMITED TORONTO

THE LONG-LIFE BATTERY FOR YOUR CAR

A Shower of Good Values in the Bargain Annex for the First Wednesday in April

Yard-Wide Prints, in 3-Yard Ends, per End - 49c

Good quality Prints, made up in light grounds with neat striped patterns of blue, pink or green. Very suitable for boys' blouses and shirt waists. Sold at practically 16c per yard. And the width is full thirty-six inches. Sold only in 3-yard remnants.

Time-Limit Sales

9 A.M. TO 10 A.M.

Best 25c Value Factory Cotton 6 Yards $1

The very best 25c value Factory Cotton can be bought on Wednesday for one hour only at a trifle over 16c per yard. It is full yard wide, good weight, free from specks. Will be sold in 6 and 12-yard lengths only, and no 'phone orders, please. Come early for this value.

9 A.M. TO 11 A.M.

Full Pound Bars Laundry Soap 10 Bars 67c

A great seller already and we have only been selling it for two weeks. Good quality Soap and in much larger bars than usually sold. Called "London Special." Remember, there is a likelihood of Soaps going much higher in price. Better be prepared. No 'phone orders, please.

4.30 TO 5.30 P.M.

Finest Quality Swiss Embroidery Baby Flouncings Yard - - - - - - 49c

For one hour only you may purchase these fine Swiss Flouncings at this low price. Many dainty designs to choose from. Some have hemstitched hems, other are scalloped. All 27 inches wide, and worth 67c and 78c yard. You will find many pieces suitable for children's dresses in the lot.

Men's "Satisfaction" Hose 3 PAIRS 50c PAIR 18c

A smile of satisfaction comes from each wearer because he received such serviceable Hose for a small amount of money. Good quality Maco Cotton Hose with no seams. Colors are black, brown, navy and grey. All sizes in each color and all first quality.

Splendid Quality Canadian Made Flannelette, Yard - 19c

Why pay more when you can buy it in the Bargain Annex and get the best Canadian Flannelette in the bargain? Made with that soft combed surface so suitable for children's wear. At this price a dozen yards would not be amiss.

White Union Wool Blankets, Pair - - $3.69

CANADIAN-MADE

A clearing price for a few remaining pairs of these excellent Blankets. They are finished singly, and at this price buying for next season would be economical, and again they make excellent Blankets for summer cottages, tenting, etc.

THOUSANDS OF YARDS OF

Fine Swiss Embroidery Edgings and Insertions, 6 Yards for 25c

Many dainty designs to choose from. By buying these direct from Switzerland we are able to offer you this low price. The widths are from one to three inches and the qualities are our regular 10c and 12½c yard. All have firm edges and will give excellent wear.

54 - Inch Cream Homespun $1.98 Yard

Many manufacturers prophecy a cream or white season for sports wear. This particular material is excellent for coats or skirts; also dresses and jumpers. It is a very good quality, full 54 inches wide. Better see some of the pretty models in the Butterick Pattern Book which you can make up of this Homespun.

Women's White and Pink Balbriggan Bloomers

With Gusset - 33c
Without Gusset - 29c

Two splendid values. Made snug fit at the waist and knees with elastic. All perfect garments—no seconds—and all full generous sizes. Not made down to a price, but up to a value.

Dress and Kimona Crepes, 25c Yard

The patterns and colorings are especially attractive, and the varied uses of this serviceable Crepe make it a much wanted material. Colors are blue, mauve, maize and grey. A limited quantity to sell, so be one of the first.

Covert Coating for Spring Coats $1.39 Yard

An All-Wool Coating which will wear exceedingly well and which will make up well into coats for either women or children. Full 54 inches wide and fawn in color. The price is very low considering the quality and appearance.

All-Wool Serge, 40 in. Wide, 69c Yd.

Suitable for many purposes is this All-Wool Serge, such as bloomers, children's and girls' dresses, etc. The color range includes dark navy, medium navy, Copen. and brown, and it is full 40 inches wide—another good point in its favor. Better do your sewing now, because finer weather is ahead of us and then everyone for the great out-of-doors.

Three Hundred Pairs New English

Bath Towels,

97c PAIR

Extra Size

Extra Quality

Never have we offered better towels at such a price. They are extra heavy, extra large and extra good quality. Light fawn and white dice pattern with red or blue striped centres. The size, to be exact, is 21 x 42 inches. Decidedly worth buying in 3 or 6 pair lots.

AGAIN!

Jacquard Bath Towels, Each - 49c

The same splendid quality, the same designs and the same low price. A color selection—pink blue or mauve border ends. We have sold as many as five hundred of these Towels in one hour, so better come at 9 o'clock sharp if you require any.

Not more than two Towels to one buyer.

THIRTY DOZEN

Women's Lisle Finish Undervests 2 for 47c

Even better than the usual Bargain Annex values are these Lisle Finish Undervests, which come in both no sleeve and short sleeve styles. Finished with draw tape at neck, and every garment FIRST QUALITY—no seconds. Made fine knit ribbed style. Just about 360 to sell—better come on Wednesday.

A Shower of Values

Yard Wide English-made White Flannelette, 29c.

50c Featherproof Ticking, three patterns, 39c.

50c White Voile, mercerized finish, 34c.

Special Four - Ply Winter Wool, 3 balls 25c.

Heatherdown Largest 12/4 Size Blankets, $2.79 pair.

White Huckaback Towelling, 18 inches wide, 19c yard.

Boys' and Girls' Ribbed Black Cotton Stockings, 3 pairs 55c.

Feather-Filled Pillows, 69c each.

Striped Shirtings and Galateas, 25c.

Floral Brocade Coat Linings, 59c.

Women's Fine White Nainsook Night Gowns, 95c.

Black Fabrikord Shopping Bags, 69c.

British Merchandise from Across the Seas

32-Inch Ginghams 29c YARD

MADE IN ENGLAND

Such an assortment to choose from—over 1,500 yards—and the patterns includes checks and plaids of all sizes and all colors. Guaranteed to wash perfectly, and the width makes them very economical, being full 32 inches. Remember, suitable patterns for dresses, aprons, curtains, draperies, pillow coverings and laundry bags.

JUST ARRIVED

English-Made, Damask Table Cloths, Size 66x86 inches, at - - - $2.55

You would not expect to buy a Table Cloth of this quality for less than $3.50, we feel sure. Many attractive patterns, hemmed ends ready for use. Every cloth perfect—no seconds. The size is just right for the average size table. Just figure it out—two Cloths for a trifle over five dollars.

25c Fully Bleached English Steamloom at 19c

This one-day price is very low considering the excellent quality, which is so notable in this English Steamloom. Full 36 inches wide, of good weight and snowy white in color. Better buy some for future use.

Ten Pieces Yard-Wide Curtain Scrin, Yard - 19c

Colors of white, cream or ecru in this excellent Curtain Scrim. Made with open-work borders, self taped. Good value anywhere and anytime at 25c a yard—a saving of 6c yard on Wednesday. Better put new curtains on that room when you can do so and yet not cost much.

Silk Tricotine, 49 in. Wide, Yard - $1.48

A very practical material for bloomers, linings and other purpose. Its weave being of a twill nature, will give excellent service, and being so wide, it will cut economically. Colors of Copen., navy and black to choose from.

The GRESSMAN Company Limited

HASTINGS AND THE DISTRICT

Successful Dance by the Holy Name Society Attracts Many From Out of Town—Personals.

HASTINGS, April 3. — The dance given by the Holy Name Society on Monday evening was a success. Many attended from the outside

Mr. W. M. Fowlds left on Monday for Toronto on business.

Mr. Michael Keating, of Peterborough, spent Monday in town.

Mrs. George Lawson and Miss Hazel, of Lindsay, are the guests of Mr. and Mrs. Charles Dodd.

Mr. Howard Fairman, of Campbellford, is spending a few days in town, the guest of Mr. and Mrs. A. V. German.

Mr. W. Wield, of Bracebridge, has moved his household effects into the house lately occupied by N. Said.

Miss Reta Dodd, of Toronto, is the guest of her parents, Mr. and Mrs H. Dodd.

Miss McCarthy, of Norwood, is the guest of Mr. and Mrs. J. F. McCarthy.

Mrs. M. Foley has returned to Toronto after an extended visit with Mr. and Mrs. George Lynch.

Mrs. Bemrose and Miss Lillian Parker left on Monday for Toronto after a pleasant visit with their parents, Mr. and Mrs. Thomas Parker.

Mr. James Perrault is spending a few days in Toronto.

Mr. H. Runnels left on Monday for Toronto after spending the holidays with his parents, Mr. and Mrs. F. G. Runnels.

Mr. F. McDonald spent Saturday in Peterborough.

Mr. W. C. Pickens left on Monday for Toronto on business.

Miss Annie Parker, of Norwood, is the guest of her parents, Mr. and Mrs. Thomas Parker.

Mr. R. Walsh shipped one car of hogs on Monday.

ALL GIRL GUIDES ON SAME FOOTING

From Princess Mary Down to Poorest Tot, Says Lady Powell.

TORONTO, April 3. (Canadian Press. — Lady Baden Powell is an ardent believer in the welfare of the young, so ardent that when she arrived at the convention hall last night to address the opening meeting of the 62nd annual conference of the Ontario Educational Association she advised that the children from the Williamson Road school choir should be allowed to go home. But she failed to win her point. The children had been doing some fine work and Lady Baden Powell thought that their reward should be permission to disappear, but when she made the suggestion from the platform there was little support.

"Personally, if they were mine, I would see that they went home to bed," she declared when she failed to score, and then she went on to give an outline of the work of the girl guides of which she is the chief. She said she wished to let all persons know that the spirit of Girl Guides is sisterhood for all the members of this world wide association, the members of which were on the same footing from Princess Mary to the poorest tot who came from the lowest slum of any city in the world.

IN MILLBROOK AND DISTRICT

Curlers Enjoyed Some Out-of-Season Curling — Easter Visitors to Town.

MILLBROOK, April 3.—In common with many other places the local curling club had the unusual pleasure of playing friendly games all day on Good Friday, the ice being in excellent condition. The skating season has also been extended unexpectedly, the ice being so good that the rink was open on Saturday evening for all who cared to indulge in this healthful exercise. Doubtless, however, the majority would prefer more seasonable weather and cheerfully bid farewell to any further indulgence in winter sports until time for them to re-open another season.

The annual "Decision Day" was observed in the Methodist Sunday school on Sunday afternoon, the pastor, Rev. S. T. Tucker, making a very earnest appeal to the scholars to make full surrender to Christ's claim for their definite, personal allegiance, especially those young in years with life's opportunities just opening up before them. The teachers had an opportunity of backing home the message when presenting the lesson for the day, following Mr. Tucker's simply-worded and impressive talk.

Miss Elsie Spence, spent a few days last week visiting at the home of her sister, Mrs. Cecil Hubbeard, Cavan.

Mr .W. Fred Fallis was in Bowmanville last week attending the second annual consignment sale of Holstein cattle under the auspices of the Durham Holstein-Friesan Club, which was held at Beith's stables just west of the town. Buyers were present from many outside points and in spite of the stormy, cold weather, bidding was brisk, and prices realized fairly satisfactory upon the whole. R. R. Stevens, of Bowmanville, president of the club, received the highest price paid during the sale, Dr. John Noble of Toronto, and his partner, H. Hambly, of Bronte, paying $500 for "Pauline Sylvia," an animal with a splendid milk record. $300 and $250 were the next highest prices given, both animals being from R. R. Stevens' consignment, and the buyer, C. H. Sheppard ,of Aurora. The heaviest buyer was Noble Metcalf, of Bowmanville, who purchased eight cattle in all. Mr. Fallis disposed of five animals from his own herd at the sale. The secretary, L. C. Snowden, stated that the average price for the entire 38 head of cattle which were sold was $136.

Miss Kathleen Sutton, who is a member of the High school staff at Burk's Falls, is spending the Easter holidays at the home of her parents, Mr and Mrs. M. Sutton, Anne street.

Turkey Dinner 50c

WEDNESDAY

IN THE TEA ROOM

Third Floor.

11.30 a.m. to 2 p.m.

Soups

Cream of Celery Tomato

Hot Meat

Dressed Roast Turkey with Gravy
Cranberry Sauce

Cold Meat

Roast Beef Pork or Ham

Vegetable

Cream Potatoes

Dessert

Deep Apple Pie with Whipped Cream, Ice Cream

Bread and Butter
Pot of Tea or Coffee

The GRESSMAN Company Limited

LIVE STOCK TRAIN IS IN EASTERN ONTARIO.

MARIPOSA, Ont., April 3, Canadian Press. — The better live stock train, which has just finished a successful tour of Western Ontario, made its first stop in Eastern Ontario yesterday. Over 600 farmers were present. Much interest was manifest in the swine departments. This is a centre for the production of good bacon hogs, as S. D. Irvine, Dominion government hog grader, stated that 25 per cent. of the hogs marketed in this section graded select at the Peterboro packing plant. In view of this the farmers are anxious to still further improve their stock. Four pure bred sows and one pure bred boar were purchased locally. Beef importance is of primary importance in this section. Especially is this true in the breeding of steers to be finished on the ranches in the north end of the county; as a result the exhibition of beef bulls and market grades of steers was much appreciated. The lectures on beef cattle, better bulls, sheep and swine were timely and instructive.

NARROW ESCAPE SEVEN CHILDREN

Were Being Dragged Out to Sea When They Were Rescued.

BIARITZ, France, April 3. United Press. — Seven children playing on the sand here, were swallowed up by a huge wave that inundated the beach. They were being dragged out to sea when an American and an Englishman who had been promenading nearby, plunged into the surf and succeeded in rescuing all seven. The wave was believed to have been part of a terrific tidal swell reported by wireless from many ships at sea.

SOVIETS EXECUTE CHURCH PRELATE

Vicar-General Budkevich Suffers Death at Moscow for Alleged Treason

(By John Graudenz, United Press Staff Correspondent.

MOSCOW, April 3. 11 a.m. — Vicar General Budkevich, Roman Catholic prelate, who was found guilty of treason, was executed today.

Appeals from Catholic organizations throughout the world, from several governments, including the United States and Belgium, and urgent representations from Poland, which a sharp Russian note declared constituted an unfriendly act, failed to dissuade the Moscow government from enforcing the death penalty.

Monsignor Budevich was sentenced to death, together with Archbishop Zepliak, after a trial which ended last week in the conviction They were accused of communicating with Poland during a time when Russia was at war with that country, and with resistance to the Soviet system of requisitioning church property.

FELL FROM A BICYCLE DIED FROM INJURIES

HAMILTON, April 3.—(Canadian Press.)—From a fractured skull and injuries to her spine which she suffered yesterday afternoon when she fell from a bicycle, Edith French, twelve years of age, died last night in St. Joseph's hospital. The girl was learning to ride the bicycle on the front lawn of her home when she lost her balance and fell, striking her head.

ONLY ONE ITEM BEFORE COUNCIL

Seymour Council Made History at Their Regular Monthly Meeting.

CAMPBELLFORD, April 3. — Seymour Township Council, in regular session on Monday, passed the smallest budget that has ever come before it in the memory of the oldest member. It contained only one item, and was for $14.00, the salary of J. M. Arnold, the school attendance officer.

Mr. Arnold's report for the months of February and March, showed that conditions in the rural schools so far as attendance is concerned, are fairly satisfactory.

There were a good many pupils out of their classes during the winter, but this was due to illness and to the condition of the roads in nearly every case. In one section there are pupils living three and five miles from the school, and yet the average attendance was good, even during the stormy weather.

Care of Roads.

Reeve Van Volkenburg called the attention of his colleagues to the fact that a Bill introduced into the Legislature by Representative Denyes of East Hastings to limit the width of the roads for the upkeep of which township councils are responsible had been defeated. As the law now stands the townships must keep in repair all the highway between the fences. If there are accidents due to deep and uncovered ditches or to holes between the fences and the travelled portion of the road, the township must make good all the damages. It has been ruled, too, that all deep ditches should be tiled and covered.

The Reeve said this was an expense that the township could not undertake, but care should be taken to see that there were no dangerous holes in the road between the ditches at least. The only way in which this could be done was to appoint some responsible man for each of the different highways to see that the roadways were safe for travel.

Sheep Killed by Dogs.

John Locke, vice-president of the Agricultural Society, was present, and recommended that a change be made in the manner of compensating owners of sheep worried by dogs. The valuation should be given authority to bill all sheep that are beyond recovery instead of leaving them to suffer for, sometimes, days at a time.

Dr. Hay, clerk of the township, said that the present law covers that point. Animals in pain should be put to death at once when it is evident that they are past hope. If this is neglected, the person permitting them to continue to suffer is liable for a fine.

A delegation from the Agricultural Society was expected to ask for the annual grant for the Fall Fair, but wor dwas sent that the representative would not be present owing to the absence of President Alex. Hume.

Expenditure to Date

Councillor Meiklejohn, chairman of the finance committee, reported that so far this year the town has spent $12,028.62.

The usual budget of accounts was passed before adjournment.

Regimental Ball

There was a brilliant assemblage last night in Cole's Opera House the occasion being a ball given by the local company of the Northumberland Regiment; the officers of which left nothing to be desired in the arrangements for the ir guests. The music was furnished by Leonard's Orchestra.

At St Andrew's

Fred Wigglesworth the new organ ist and choir leader of St. Andrews church, had charge of the musical service on Sunday for the first time since his appointment and put on morning and evening, a splendid programme of Easter music. Mr. Wigglesworth demonstrated his ability as a vocalist as well as an organist by singing two duets with Miss Emma Meiklejohn, the accompaniments for these being played by E. C. Dolman.

Mrs Catherine Miller

There passed away on Sunday, April 1st at her home Centre street Mrs. Catherine Miller relict of the late William Miller. The deceased, whose maiden name was Catherine Thain, was in her 84th year was a woman of noble Christian influence and example. Although confined to her home for some time, she was always cheerful. She is survived by he family, who have the sympathy of all in the loss of a loving mother. The funeral takes place this afternoon from her late residence and will be conducted by Rev' Mr. Pearson of the Plymouth Brethern of which the deceased was a faithful member and the remains will be laid to rest in Mount Pleasant Cemetery

SAFE WAS BLOWN AND CRACKSMEN GET HAUL

DETROIT, April 3— (Canadian Press.)—The safe in the general offices of R. S. Fyfe & Co., wholesale and retail dealers on Woodward and Adams avenues, was blown by cracksmen early yesterday and robbed of between $15,000 and $20,000.

A CLEARANCE OF

Women's Glove Silk Bloomers

In double elastic cuff knee, with reinforced gusset, fine knitted glove silk, in colors of henna, black, navy, purple, peach and Copen. blue. Regularly sold at $4.00. Wednesday, per pair..... **$2.95**

RICHARD HALL & SON LIMITED

12 Button Chamo-Suede Gloves

For wearing with your open sleeve suit you'll appreciate the comfort which these 12-Button Length Gloves give. Grey with black stitching and covet with brown. All sizes may be had. Special value Wednesday at, per pair..... **98c**

Our Second Bigger Business Campaign Commences To-Morrow and Continues Throughout the Month of April

BIGGER BUSINESS CAMPAIGN SALE OF NEW STYLE COATS

Unparalelled Values in Smart

Spring Coats $14.90

BURBERRY STYLE UTILITY COATS
NOVELTY SPORTS COATS
EMBROIDERED VELOUR COATS

Big assortment of the very latest 1923 spring style Coats, comprising garments for all occasions, from the jaunty sports models to the dressy embroidered styles. The prices are equal to any shown regularly at a third more money. You'll be surprised at the quality, style and workmanship in Coats at this very moderate price.

New Gingham Dresses

PIQUE AND MUSLIN TRIMMED

Check ginghams of fine quality and fast color used in these pretty Spring Wash Dresses. Colors are black and white, sky and white, navy and white, mauve and white and sand and white. Assorted styles. Some trimmed with collar, cuffs and strapping of pique, others with muslin collar and cuffs and rac-rac braid. All sizes. On Special Sale at..... **$2.98**

Applique Trimmed House Dresses

Pink, blue, maize, sand and helio. Chambray trimmed with contrasting color, with appliqued flowers and black piping. Can't be bought regularly at less than $1.50. All sizes for women. Priced for a Rush Sale at, each..... **98c**

THE FIRST BIGGER BUSINESS SALE TOOK PLACE IN SEPTEMBER OF 1922 AND WAS A TREMENDOUS SUCCESS, THE HALL BUSINESS INCREASING IN VOLUME TO AN EXTENT AWAY BEYOND OUR MOST SANGUINE EXPECTATION, AND THERE HAS BEEN A STEADY GROWTH EVER SINCE, UNTIL TODAY THERE IS NO STORE IN EASTERN ONTARIO ENJOYING A BIGGER PATRONAGE.

AFTER CAREFUL CONSIDERATION IT HAS BEEN DECIDED TO STILL FURTHER INCREASE OUR VOLUME OF BUSINESS BY INAUGURATING ANOTHER BIGGER BUSINESS CAMPAIGN, AND THE MONTH OF APRIL HAS BEEN SELECTED FOR THIS IMPORTANT EVENT.

ONE OF THE THOUGHTS PROMINENT IN THE MINDS OF THE EXECUTIVES OF THIS BUSINESS HAS ALWAYS BEEN THAT OF SERVICE TO THE BUYING PUBLIC, AND WE KNOW OF NO GREATER SERVICE POSSIBLE TO RENDER THE PEOPLE OF PETERBOROUGH AND ALL THAT SECTION OF COUNTRY THAT MAKE THIS ITS SHOPPING CENTRE THAN TO LOWER PRICES TO THE LOWEST POSSIBLE POINT ON DEPENDABLE MERCHANDISE, KEEPING IN VIEW THE SHAREHOLDERS' RIGHT TO A LEGITIMATE RETURN ON THEIR INVESTMENT.

THE BIGGER OUR BUSINESS THE LOWER OUR PRICES. HERE ARE THE REASONS:—

FIRST—THERE ARE CERTAIN FIXED OVERHEAD EXPENSES THAT MUST BE TAKEN CARE OF IN CONNECTION WITH ANY BUSINESS, SUCH AS RENT, TAXES, LIGHT, HEAT, SALARIES, ETC.

SECOND—THESE EXPENSES ARE LARGELY THE SAME WHETHER THE TURN-OVER IS $100,000.00 OR $500,000.00 A YEAR. THE RENT IS THE SAME, THE TAXES ARE THE SAME, THE LIGHT AND HEAT ARE THE SAME, THE OFFICE AND EXECUTIVE EXPENSES THE SAME. THE ONLY DIFFERENCE WOULD BE IN THE EXTRA NUMBER OF SALESPEOPLE NECESSARY TO TAKE CARE OF THE INCREASED BUSINESS.

THIRD—IT IS APPARENT THAT A STORE DOING $100,000.00 MUST EXACT A LARGER PROFIT FROM THE PUBLIC THAN A STORE DOING SAY $500,000.00 WITH PRACTICALLY THE SAME OVERHEAD. THE DEDUCTION IS THAT THE LARGER THE TURN-OVER ON PRACTICALLY THE SAME OVERHEAD EXPENSE THE CLOSER WE CAN SHAVE OUR MARGIN OF PROFIT.

THAT'S WHAT WE'RE OUT TO DO. INCREASE THE VOLUME OF BUSINESS AND BRING PRICES DOWN TO LOWEST POSSIBLE LEVEL.

WE SOLICIT YOUR INCREASED PATRONAGE. WE'RE OFFERING VALUES IT WILL BE DIFFICULT TO DUPLICATE.

You Can Buy a Mighty Smart Imported

Tweed Suit

At Hall's

$19.00

An inspection of these good quality, good style Suits will be necessary before you'll thoroughly appreciate their real value. We want you to compare these with anything being sold at $10.00 more than advertised price.

Wonderfully Smart Suits

IN ALL-WOOL TRICOTINE, EMBROIDERED AND BRAID TRIMMED, ON SALE AT

$29.00

Assorted styles—box coats, Russian coats and tailored styles. Here, too, we want you to note the values, and we'll be surprised if you find anything at $35.00 to $39.00 to compare with them.

Three Bigger Business Campaign Values from the Dress Goods and Silks Dept.

Fancy Crepes Popular for Spring

And are shown in a variety of dainty designs, colors of taupe, blue, brown and tangerine predominating. Wednesday..... **$2.19**

Broadcloth Flannel

Makes up into ideal smocks, dresses and skirts, and often used for separate coats. An all-wool quality, 54 inches in width, and in colors of navy, blue, Paeon blue, sand, taupe, pearl grey, jade green and henna. Reduced for one day's selling—Wednesday—at, per yard..... **$2.19**

Beautiful New Crepes Selling at 98c

A popular line is shown in a range of patterns and colorings. Unequalled at the Wednesday Sale price, yard.... **98c**

1923 Spring Millinery

AT BIGGER BUSINESS SALE PRICES

You'll find no difficulty in choosing your new Spring Hat from this collection of the latest dress styles. Colors effectively combined, styles very becoming and trimmings which add an exclusive touch and materials of shot taffetas and satins. Visca and timbo braids make these Hats all that is desired. Priced at, each..... **$12.50**

Horrockses Cotton

An extra fine even weave, strong and durable, 36 inches wide, full bleached and of the famous "Horrockses" manufacture. Worth 45c a yard today. Wednesday, per yard..... **35c**

80-INCH

Horrockses Sheeting

The noted English manufactured Twill Sheeting, full bleached, and specially reduced for Wednesday's selling, yard.... **98c**

Ratine

We feature a line 36 inches wide, extra heavy in quality and showing colors of rose, brown, white, Copen. blue, mauve and tangerine. Specially marked for Wednesday, yard..... **98c**

C. P. C. Circular Pillow Cotton

39c In 40, 42 and 44-inch widths. A splendid weight and splendid value Wednesday at **39c**

36 inch White Cotton

Purchasing a quantity and getting it at an exceptionally low price enables us to offer you this splendid weight, full bleached, 36-inch White Cotton at the extraordinary low price on Wednesday of, per yard..... **19c**

For Your Suit Blouse or Smock

We are showing a line of smart PLAID VOILES, 40 inches wide, in colors of navy, brown, rose and Copen. blue, with white over-check. An extra fine material and much in demand. Wednesday's Sale price, yard..... **69c**

Two Bargains in Women's Hosiery

Perrin's Silk Hose

Fine quality Pure Silk Thread Hose, deep lisle garter top, seam back, in plain and fancy stitches. All sizes in colors of black and biege. Specially reduced for Wednesday at, per pair..... **98c**

Women's Fancy Silk Stockings

300 PAIRS

In a pure silk thread, fancy self striped, guaranteed to fit well, wear well and look well, in colors of black, silver, suede and cordovan, in a full range of sizes. Wednesday, pair..... **79c**

Womens Comfi Knit Bloomers

Made in athletic style, which insures wear and comfort. Good quality of navy and black satinette, and splendid value for Wednesday at, pair..... **95c**

Washable Suede Gloves

Smart, stylish Gloves that are good fitting and in good wearing suede. New spring colors. Popularly priced at, pair..... **59c**

Rubber Baby Pants

Kleinert's pure rubber gum, elastic knee and waist-band, small, medium and large sizes. Wednesday, pair..... **35c**

3 Pairs $1.00

Smart Spring Handbags on Wednesday, each $2.45

A new showing of real Leather Hand Bags. Silk lined and fitted with coin purse and mirror. This is one of the smaller essentials for the well dressed woman, and you'll find these smart and of the very newest st yles.

More New York Hats To Sell at $5.45

A new lot of styles has been added to our already wonderful assortment of new Spring Hats for street wear or the more dressy occasions. A splendid variety of charming models. Priced at..... **$5.45**

White Turkish Bath Towels

They are of extra heavy quality and are finished at each end with a 5-inch jacquard blue or pink border. Hemmed read for use. Size 21 x 42 inches. For one day's selling only at, each..... **59c**

The PRIDE of PALOMAR

By Peter B. Kyne

(Continued from yesterday).

"On the contrary, quite ordinary. It's absurdly simple. I need some getaway money. I ought to have it—and I'm going to get it by the oldest known method—extortion through intimidation. Your father is a smart man and he will see the force of my argument."

"He's a very stubborn man and doesn't bluff worth a cent," she warned him and added: "Particularly when he doesn't like one or when he is angry. And whatever you do, do not threaten him. If you threaten him, instantly he will be consumed with curiosity to see you make good."

"I shall not threaten him. I shall merely talk business to him. That's a language he understands."

"How much money do you expect to realize?"

"About half a million dollars."

"In return for what?"

"A quit claim deed to the Rancho Palomar. He can have a title in fee simple to the ranch by noon to-morrow and thus be spared the necessity for a new suit to foreclose that accursed mortgage and the concomitant wait of one year before taking possession. He will then be free to continue his well-drilling and dam-building in Caliente Basin; he can immediately resume his negotiations with Okada for the purchase of the entire valley and will be enabled, in all probability, to close the deal at a splendid profit. Then he can proceed to erect his hydro-electric plant and sell it for another million dollars' profit to one of the parent power companies throughout the state; when that has been disposed of he can lease or sell the range land to Andre Loustalot and finally he can retire with the prospect of unceasing dividends from the profits of his irrigation company. Within two years he will have a profit of at least two million dollars, net, but this will not be possible until he has first disposed of me at a total disposing price of five hundred thousand dollars."

"Please explain that."

"As I think I have remarked in your presence once before, there is extreme probability that the State of California will have passed additional anti-Jap legislation, designed to tighten the present law and eliminate the legal loop-holes whereby alien Japanese continue to acquire land despite the existing law. If I stand pat no Jap can set foot in the San Gregorio valley for at least one year from date and by what time this legislation may be in force, in which event the Jap deal will be killed forever. Also, there is always the off chance that I may manage, mysteriously, to redeem the property in the interim. It would be worth a quarter of a million dollars to your father this minute if he could insure himself against redemption of the mortgage; and it would be worth an additional quarter of a million dollars to him if he were free to do business with Okada to-morrow morning. Okada is a sure-fire prospect. He will pay cash for the entire valley if I permit the deal to go through now. If, however, through my stubbornness, your father loses out with Okada, it will be a year hence before he can even recommence work on his irrigation system and another year before he will have it completed. Many things may occur during those two years—the principal danger to be apprehended being the sudden collapse of inflated war-time values, with resultant money panics, forced liquidation and the destruction of public confidence in land investments. The worry and exasperation I can hand your respected parent must be as seriously considered as the impending tremendous loss of profit."

"I believe you are a very shrewd young man, Don Mike," the girl answered, sadly. "I think your plan will be much more likely to produce half a million dollars of what you call 'getaway money' than my suggestion that a friend run up the price on father at the sale. But how do you know Okada will pay cash?"

"I do not know. But if your father's attorneys are Californians they will warn him to play safe when dealing with a Jap."

"But it is not possible that Okada may not have sufficient money to operate on the excessive scale you outline?"

"Not a chance. He is not buying for himself; he is the representative of the Japanese Association of California."

"Well, Don Miguel Farrel," the girl declared, as he ceased speaking, "I have only known you twenty-four hours, but in that time I have heard you do a deal of talking on the Japanese question in California. And now you have proved a terrible disappointment to me."

(To be Continued.)

Refreshes Weary Eyes
When Your Eyes feel Dull and Heavy, use Murine. It instantly Relieves that Tired Feeling—Makes them Clear, Bright and Sparkling. Harmless. Sold and Recommended by All Druggists.
MURINE FOR YOUR EYES

In your PLAYER Piano insist on a PLAOLA ACTION
RELIABLE, PERMANENT SERVICE
Perfect Expression from Pedalling only

Young Swedish Prince Makes Debut as Critic.

STOCKHOLM, April 3—A royal prince as a paid dramatic critic is the latest sensation in the literary world of Stockholm. Prince William, second son of King Gustaf, has been appointed staff writer of Idun, the leading Swedish weekly for women. His debut as critic was hailed as a success, and he has covered several first performances of new plays in the Stockholm and Gothenburg theatres.

The prince has already made his mark as one of the notable young authors of Sweden. He has published several volumes of poetry and some of his verse has gained considerable popularity by being chosen for public recitals. He has also written a number of short stories two of which have been published in leading American magazines. The best known of these, entitled "The Pearls" is decidedly dramatic in quality and has been filmed by a Swedish company. One of the prince's latest works, "Among Dwarves and Gorill as in Africa," is a colorful and lively description of his recent hunting and exploring trip in Africa. A translation of this work is about to appear in England, and it is reported that negotiations are being carried on for an American edition.

The prince is exceedingly democratic and strongly objects to any special consideration as a writer because of his royal status.

Why Stay Fat? You Can Reduce

The answer of most fat people is that it is too hard, too troublesome and too dangerous to force the weight down. Marmola Prescription Tablets overcome all these difficulties. They are absolutely harmless, entail no dieting or exercise, and have the added advantage of cheapness. A case is sold at one dollar by all druggists the world over, or send the price direct to the Marmola Co., 4615 Woodward avenue, Detroit, Mich. Now that you know this, you have no excuse for being fat, but can reduce steadily and easily without going through long stages of tiresome exercise and starvation diet or fear of bad effects.

Baby Lamb Knitting Wool
A fine quality which knits up beautifully. Shown in a wide range of all the newest colors. Wednesday's popular price..... 3 balls 25c

RICHARD HALL & SON

Patent Leather Shopping Bag
Smart looking Two-Strap Bag, good size, chintz lined. Rummage Dept. Wednesday, each..... 98c

SOFT, DOWNY FLANNELETTE BLANKETS
And in double bed size, finished with pink and blue bands and stitching. A quality that cannot be duplicated at a third more than our selling price of, pair $1.89

40 AND 60-WATT ELECTRIC LIGHT BULBS
Guaranteed for 1,000 hours' burning. Every one tested before leaving the department. Wednesday, each 23c

TWO TOILET PAPER SPECIALS FOR WEDNESDAY ONLY
4-oz. rolls "Verything" Crepe Paper ..... 8 rolls 25c
8-ounce Rolls "Klasy" Crepe Paper ..... 4 rolls 25c

HUCK GUEST TOWELS
A good quality and splendid size for guest use. Hemmed and finished with ribbed border. Wednesday in the Rummage Dept., each, 10c
(No 'Phone Orders)

READY-MADE HEMSTITCHED PILLOW CASES
In a good quality of English cotton, finished with 2-inch hemstitched hem, full bleached and 42 inches wide. Rummage Dept., each 35c

BUNGALOW APRONS
Made up in serviceable percales and prints in light and dark colors, stripes and novelty patterns. Rummage Dept. Wednesday, each 69c

WOMEN'S SPRING WEIGHT CLOXED HOSE
And your choice of either plain black woven plainly or heather mixtures in ribbed weave. All sizes and qualities. Worth up to 95c per pair. Priced for Wednesday, pair 69c

FULL BLEACHED TABLE DAMASK
In a splendid quality, with a fine satin finish and dainty conventional designs, 56 inches wide, and the price for Wednesday, per yard 49c

UNBLEACHED COTTON
A finely woven quality, free from all imperfections. Note the width—38 inches wide—and the price for Wednesday, yard 15c

WHITE SAXONY FLANNELETTE
A quality that cannot be duplicated for 30c per yard today. 25 inches wide, and a snap for Wednesday at, per yard 19c

WHITE TURKISH TOWELS
And the size is 21 inches x 41 inches. You'll also appreciate their extra heavy quality. Hemmed and finished with fancy woven ends. An unusual price for Wednesday only, each, 49c

HALL'S BIGGER BUSINESS CAMPAIGN

To be THE Merchandising Event of Peterborough during the Month of April.

Lawn Tea Aprons
Made of good quality Victoria lawns. A dainty assortment. Lace and insertion trimmed. Worth regularly up to 50c. All are exceptional values at the Wednesday price..... 25c

Good Fitting Brassieres
Good wearing qualities of repp and coutil. Colors of pink and white. Well made. Back fastening and strap shoulder. Rummage Dept..... 29c

Women's Summer Weight Vests
Firmly woven, good fitting, strap shoulder, crochet edge trimming. An extra special for Wednesday at, each..... 19c

25 DOZEN
Attractive Boudoir Caps, 25c each
And every one is very dainty and well made, with ribbon and lace trimmings. Any color you desire can be found in this assortment of Caps that are worth double the Sale price, each..... 25c

Infant's Wear
AT RUMMAGE DEPT. PRICES
An assortment of Knitted Jackets, Flannel Jackets, Barracoats, kimonas and Petticoats. All are fresh and clean and worth a third more than Wednesday's Sale price of, each..... 98c

YOU'LL FIND THESE
Sewing Aprons
very handy while doing your summer sewing. They are made of factory cotton, trimmed with chintz, pocket and colored bindings. The price is very reasonable at, each..... 39c

Women's Cotton Handk'f's
Fine quality, finished with a ¼-inch hemstitched hem, 9-inch size. A splendid opportunity to supply your everyday needs. Wednesday.... 6 for 25c

Visit Our Soap and Toilet Department
IN THE RUMMAGE DEPT. ON WEDNESDAY AND YOU'LL FIND THESE SPLENDID SOAP VALUES THERE

Peerless Laundry	8 bars 25c
Prevento Carbolic Toilet Soap	3 for 25c
Coco Castile	4 for 25c
Oriental Bath	3 for 25c
Glycerine	3 for 25c
Palmette	4 for 29c
Royal Olive	4 for 25c
Cocoanut Oil	3 for 25c
Cream Almond	3 for 25c
Verona Glycerine	4 for 25c
Taylor's Tooth Paste	19c
Toilet Talcum Powder	19c
Pollyanna Face Powder	15c
Veloritte Face Powder	10c

Women's Corsets 89c
A leader in the Rummage Dept. for Wednesday. D. & A. Corsets for misses and women, made from pink and white coutil, finished with elastic inserts, silk braid and strong hose supporters. Per pair..... 89c

Women's Knitted Bloomers
FLESH AND WHITE
One Case of these good quality Knitted Cotton Bloomers, in full sizes for Women. Elastic top and knees. Very special value at the Rummage Department Price. Special Bigger Business Campaign Price, Pair 29c

Women's Cloxed Cashmerette Stockings, 49c
Two-Tone Sport Hose and Plain Cashmerette with contrasting clox. All sizes and perfect quality. Selling an extra special price on Wednesday, per pair..... 49c

The Greater Our Turnover The Closer The Prices We Can Quote You.
In helping build a still bigger business you're doing your share to bring down the price at which we can supply your requirements.

ALL GOODS ON SALE ON THIS PAGE WILL BE FOUND IN THE RUMMAGE DEPARTMENT, 3RD FLOOR

Hall's Rummage Dept. The Greatest Bargain Section in East Ontario
We want to make it emphatic that no other bargain department that we know of can approach our 3rd Floor Rummage Section for unusual bargains.

Less than a year since this big department was opened, but in that short time it has so far outstriped every other attempt at a bargain store as to stand today in the proud position of absolute leadership. This leadership will be more and more pronounced as the weeks of the spring season pass.

For April we've a wonderful array of specials. Come tomorrow and buy up everything you're likely to need. There's big savings to be effected in every purchase.

Handbags and Vanity Cases 98c
In a large assortment of fancy leathers and lined throughout. Hand Bags have mirror and coin purse; Vanity Cases with large mirror and fittings. Priced for one day's selling, Wednesday, in Rummage Dept. at 98c

RUMMAGE DEPARTMENT HAS NOW A SEPARATE MEN'S SECTION, DEVOTED TO SELLING UNDERPRICED WORK CLOTHING, SHIRTS, SOX, UNDERWEAR, ETC.

Work Overalls
In navy, black and khaki drills. Plain colors and stripes. All sizes. Specially priced for Wednesday in the Men's Section of the Rummage Dept..... $1.00

Coloured Work Shirts
When you inspect this line you'll find values that sell elsewhere from $1.35 to $2.00 each. All are well made in light or dark colored shirtings. There is a full range of sizes, from 14 to 17½, and are extra value for Wednesday, each..... 98c

Men's Negligee Shirts
Good qualities of shirting are used for these well made, good fitting Shirts. Wide and narrow stripes, light and medium colors. Sizes from 14 to 17½ and values worth regularly from $1.50 to $2.25. Wednesday, each..... $1.00

Boy's Bloomer Pants
One line is made up in fine all-wool tweed mixtures in sizes 24, 25 and 26, and are regular values up to $2.00. Wednesday only, $1.00

Boys' Suits
ARE SPECIALLY PRICED AT $5.90 FOR WEDNESDAY
Belted coats and bloomer style pants, are neat fitting and well made, in Foxe's all-wool serge and fine pure wool tweeds. Every Suit is worth double its Sale price. Sizes to fit boys from 6 to 12 years.

FLANNELETTE NIGHT SHIRTS
In grey flannelette. Made in good fitting styles and any size you want. These are wonderful value at Wednesday's Sale price of, each 95c

MEN'S NECKTIES
Silk and silk knitted, showing stripe, Paisley and dotted designs. All new and fresh. Worth up to $1.25. Men's Section, Rummage Dept 50c

MEN'S COTTON SOX
Fine quality, firmly woven, ribbed tops, full range of sizes and valued today at 30c per pair. Rummage Dept. Wednesday, per pair 19c

A RANGE OF BOYS' WORK SHIRTS
That regularly sell at $1.00. They are made from heavy chambray. Soft collar style. Colors of khaki and blue. Priced for Wednesday at, each 69c

40-INCH ALL-WOOL BRADFORD
Dress Serge
An all-wool quality, in colors of cardinal, sand, brown, Copen, blue and strawberry. Note the width—40 inches. A durable quality, and a leader at the Sale price, per yard..... 69c

SPRING WEIGHT
Dress Goods
DOUBLE WIDTH
A splendid range of plaids, stripes and plain colors, all 36 inches wide, and an ideal material for school dresses for children. Per yard..... 29c

Women's Silk and Wool Stockings
Ideal for spring wear. Shown in green, brown, sand, blue and brown mixtures. All sizes. Rummage Dept., pair..... 95c

Women's White Nainsook Nightgown
An opportunity to purchase your Summer Gowns at a big saving. These are made of fine nainsook and longcloth and are daintily trimmed with fine lace and insertion and ribbon bows, and there is a big variety of styles to choose from. Wednesday, each..... 98c

Envelope Chemise Each 79c
Strap shoulder, lace and embroidery trimming, good quality nainsook, and a snap at Wednesday's price, 79c

Another line of Chemise is shown with lace yoke and strap shoulder. Priced for Wednesday at..... 69c

TWO SPECIAL NAINSOOK BLOOMERS FOR SPRING WEAR
Also the Step-Ins, with hemstitched hems, elastic bands, in colors of flesh or white. Well made and extra good value at Wednesday's Sale price of 49c

VALUES IN WOMEN'S SUMMER UNDERSKIRTS
One is in fine nainsook, with deep tucked flounce edged with torchon lace, and is priced for Wednesday at, each, 69c

TWO SPECIAL VALUES IN WOMEN'S SUMMER UNDERSKIRTS
Another line, trimmed with deep edge of tucks and embroidery, is extra value at 89c
(Rummage Dept.)

NAINSOOK CORSET COVERS
Shown in strap or pointed shoulder styles. Fine embroidery on good quality nainsook. Elastic band. Wednesday 49c
(Rummage Dept.)

Aluminum Ware 98c
Coffee Percolators, 8-Cup capacity, and 3-Quart Straight-handled Saucepans. Fully guaranteed, and values worth up to $2.00. Rummage Department, Wednesday, each 98c

Nainsook Camisoles
WEDNESDAY ONLY 39c
Fine lingerie longcloth, with lace trimming and strap shoulders. Colors flesh and white. A leader in the Rummage Dept..... 39c

Clapperton's Sewing Cotton
Full 200 yards to a spool. All numbers in black and white. A strong, durable thread. Spool..... 5c

Aluminum Dish Pans
And early shoppers can also have 3-Piece Saucepan Sets and Covered Preserving Kettles, for there are a few of each in this assortment. All are guaranteed, and worth up to $3.25 each. Rummage Department Wednesday, each $1.59

Gingham Dresses
FOR GIRLS FROM 6 TO 12 YEARS
A good wearing quality of gingham is used in the make up of these good fitting styles and contrasting colored bands form the trimmings. The price is also extraordinary at, each..... $1.00

CITY SOLICITORSHIP

(Continued from Page 1)

Russell-Townsend Bill.

An account from the Russell-Townsend Company, the Hunter street bridge contractors, claimed a net balance of $1,289.97 from the city. Their account totalled $2,432.71, including quite a number of small items and the following larger amounts: The London Guarantee and Accident Company $1,100, Ed. Conroy $300, C. R. Widdifield $169.70, C. J. Townsend for trip to Toronto $62, David Conroy, judgment, $231.91.

The company credit the city with $1,142.74, made up as follows: 2,500 cement bags, less 30 damaged ones, $493.75; timber sold the C.G.E. company $587.25 ;timber sold to Ramsey and Wilde, $61.74. The account was referred to the Finance committee.

Chief Gimblett's Report.

The Fire Department responded to 78 alarms during March. Of these 67 were telephoned and 11 wer sent in from alarm boxes. The apparatus travelled 189 9-10 miles in going to these fires.

William Conners has been appointed master mechanic of the Department.

During the month there were 350 inspections of which 12 were by the Chief and 6 were reinspections.

The loss for the month was $3,-168.82, of which $568.82 on property and $2600 on contents. This does not include the loss in the J. C. Turnbull & Co., Ltd. fire, which is estimated at between $25,000 and $50,000.

Chief Praises Men.

Referring to Saturday morning's fire Chief Gimblett wrote: "I think the men deserve a lot of praise for the very efficient manner in which they held this fire to the ground floor. Considering the start it had and the inflammabde nature of the stock on the ground floor, and the elevator has an opening around it and the opening stairway in the north-east corner of the building."

Auditor's Report.

F. J. A. Hall notified the Council that he had completed his audit of the city's books, including those of the various commissions, Board of Education and Public Library and had found them all correct.

"In the amount paid by the city to the commissioners of the City Trust there is included the sum of $1,690 interest on $26,000 of debentures which were issued but not sold until later," Mr. Hall wrote. "This amount should be credited to the Utilities Commission and deducted from the 1923 demand."

With reference to the collector's roll, clause 11 of the by-law, passed March 7, 1921, provides that the roll shall be returned on or before December 14, 1921. In this case, I find that the roll for 1922 was also in the hands of the collector. In my opinion it is bad practice to have two rolls in the collector's office at the same time and this should be avoided if possible.

The bonds of the various officials o fthe Corporation are in proper form and for the required amounts.

Two hundred copies of the report will be published.

Support From Uxbridge.

The Council of Uxbridge wrote that they had memorialized Sir Henry Thornton, president of the Canadian National Railways urging the electrification of the Midland division of the system.

LITTLE GLOBULES
make strength. There are thousands of easily-absorbed, health-building globules of vitamine-bearing cod-liver oil in every bottle of

Scott's Emulsion
Children or grown people, rundown in body or vitality, should find Scott's Emulsion a strength-restoring food-tonic of great value. *It is taken easily and assimilated readily.*
Scott & Bowne, Toronto, Ont. 12-21

BELMONT CLUB HELD A SUCCESSFUL DANCE

The fifteenth annual "At Home" of the Belmont Club, held last evening in the G. W. V. A. Hall, was quite successful. About one hundred and sixty people attended. Good music was supplied by Ken. Blood's four-piece orchestra from Port Hope.

Among those present were: Mr. and Mrs. C. G. Graham, Mr. and Mrs. H. Cressman, Mr. and Mrs. R. H. Turner, Mr. and Mrs. R. H. Hunter, Mr. and Mrs. R. F. Sedgewick, Mr. and Mrs. Gerald McClelland, Mr. and Mrs. P. Hooper, Mr. and Mrs. Breckenridge of Westwood, Mr. and Mrs. E. L. Payne, Mr. and Mrs. J. A. McNab, Mr. and Mrs. D. Henry, Mr. and Mrs. A. Belleghem, Mrs. Spriggs, Mrs. Deyell of Toronto, the Misses L. Dolby, G. Le Barr, L. Hall, M. Eccleston, H. Fanning, V. Knox, J. Eastwood, May Perry, N. Kearns, Elva McIntyre, T. Taylor, E. Milburn, H. Howson, L. Cobitt, H. Bulmer, A. Wilkinson, Messrs. R. Neill, L. Stevens, J. Renwick, F. Linton, Stewart Gordon, H. Snelgrove, L. Potvin, J. Kennealley, S. Lowe, W. Fanning, F. Skinner, J. Skinner, R. Hutchinson, R. Dobie, Dr. B. Marshall, Dr. H. J. Long.

R35 R70 R
RADWAY'S READY RELIEF
MORE IN THE BOTTLE AND ONE THIRD LESS IN PRICE than any other INTERNAL and EXTERNAL Pain Remedy.
The ingredients of Radway's Ready Relief are composed of vegetable extracts refined and medicated in the purest solvents. Will not destroy the tissues. Safe—and quick in its action.
Taken INTERNALLY for stomach, colic, bowel pains and diarrhoea. RUB IT ON for colds in the chest, sore throat, sore back, neuralgia, sore muscles and joints.

KEENE PERSONALS.

KEENE, April 3.—Miss Irene Manley was a week-end guest of her parents, Mr. and Mrs. Joseph Manley, of Villiers.

Mr. Kenneth Lowther spent the week-end with Mr. and Mrs. Joseph Manley, of Villiers.

Simple Way to Get Rid of Blackheads
There is one simple, safe and sure way that never fails to get rid of blackheads, that is to dissolve them. To do this, get two ounces of peroxine powder from any drug store—sprinkle a little on a hot, wet cloth—rub over the blackheads briskly—wash the parts and you will be surprised how the little blackheads, no matter where they are, simply dissolve and disappear. Blackheads are simply a mixture of dust and dirt and secretions that form in the pores of the skin. The peroxine powder and the water dissolve the blackheads so they wash right out, leaving the pores free and clean and in their natural condition.

Ball Club to Play at Riverside Park--Championship Bowling

BALL CLUB OBTAINS LEASE OF RIVERSIDE FROM CITY COUNCIL

Application of P.A.A.A. Was Refused at Last Night's Meeting of the Council.

TO AID YOUNGSTERS.

On a division of seven to four the Council lats night gave to the Peterborough Baseball Association this season's lease of Riverside Park for $1,000.

Ald. Meyer's motion, seconded by Ald. Maher, that the park be rented to the Peterborough Amateur Athletic Association at $800, the same terms upon which they held it last year, was opposed by Ald. Holloway's amendment, seconded by Ald. Phelan, in favor of the P.B.A.

The ayes and nays were recorded as follows:

For the amendment: Ayes—Aldermen Holloway, Phelan, Fife, Stocker, McIntyre, Crowe and Mayor Taylor.

Nays: Aldermen Turner, Meyers, Morrison and Maher.

The motion was defeated with the vote reversed.

The debate was comparatively brief, although a new note was injected into it by the representation of a deputation from the C.G.E. baseball club, who asked for consideration in the disposition of the park in view of their hopes of admission to the senior series of the Central Ontario League.

Advocating the P.A.A.A. offer Dr. McPherson said that the Association felt that Riverside park should not be given to any organization that confined their interests in sport to one line, exclusive of all other branches. If given to any organization it should be to the organization that took care of all sports in the city.

"We carried out all the conditions of the agreement with the city last year," said the president of the P.A.A., "and tried to play fair with all sports, and we feel the city should give the park to the organization which represents the Council in athletic work.

H. T. McFadden of the C.G.E. baseball club had written to the Council that because there would be no city league here this summer the C.G.E. team, last year's intermediate champions of the province, would be unable to arrange for sufficient games and had therefore decided to enter the Central Ontario League with Lindsay, Port Hope, Oshawa, Leaside and Bowmanville.

J. J. Solomon, of the P.B.A., said there would not be two senior Peterborough teams in the Central League this year.

"I was talking to President Dedman and he told me the C.G.E. had been trying to change our dates. I said that was new to me. I am a member of the executive of the league and I'm pretty sure there won't be two teams from here in the senior series."

Mr. Solomon remarked that the C. G.E. had been charged 50 p.c. of the gate by the P.A.A.A. last summer. He didn't consider that rate an evidence of trying to help sport.

To Ald. McIntyre Mr. Solomon said: "We've made up our minds we won't play under the P.A.A.A. if they get the park."

Ald. McIntyre—Suppose the ball team gets the park, what concessions will they give the P.A.A.A.?

Mr. Solomon—We made the C.G. E. a proposition that we'd give them the park at ten per cent. of the gate. We'd put that money to one side, and if they went in the hole we'd give it to them. We'd let the juniors and youngsters in free.

Walter Jackson, of the C. G. E. club, said that Mr. Solomon had proposed to him that the C.G.E. enter the league.

"We considered it from all angles and we decided that if possible we'd go in. We had to the end of last week to decide. I called up Mr. Dedman and told him we had been unable to agree. He said the opposition wouldn't make any difference to him. We decided to-day after work that we'd enter a team in the senior section. If the Central Ontario team gets the grounds the C.G. E. wouldn't be able to make it pay, if we had no place to play. We consider that most of our fellows play the same class of ball as they do."

Dr. McPherson said the P.A.A.A. had charged 50 p.c. for the park, but that didn't enter into the question, because the P.A.A.A. had made up the deficits of three of the ball teams, giving the C.G.E $125, the Adanacs $100 and absorbing the deficit of the Maple Leafs.

"Where do we come in?" asked Sidney Whatley representing the Football league. He raised the question whether the Council could let a public park for purposes of gain. "The only way to get sports going is by co-operation, and everybody should have a share of the grounds."

When the question came up for disposal by the Council Ald. Holloway said he was in favor of renting Riverside to the Baseball Association, because many citizens would be disappointed if they were deprived of the opportunity of seeing the ball games they expected to see this summer. The men in the Association were reputable citizens and taxpayers. If the team won the championship they would be a wonderful advertisement for Peterborough.

Had it not been for the Baseball Association, said Ald. Phelan, the city wouldn't have got any money for the park this year. All the junior teams were assured of using the park. "I don't think there could have been a fairer offer than that, and I think it was due to that offer that we received the subsequent offer of $800 from the P. A. A. A. They handled the park well last year, but I think the Baseball Association is just as competent."

To Ald. McIntyre he said the ball team would require the grounds once a week for games and two or three nights for practices.

Ald. Meyers took the view that the Council could afford to accept $200 less from the P.A.A.A. because they were a community organization.

Ald. Maher remarked that it was due to the Baseball Association that friction had developed. He favored leasing the park to the P.A.A.A. on the same terms as last year.

Mayor Taylor closed the discussion with the comment that all parties had been heard at considerable length and that the Council fully understood the issue.

BOXERS PULLED THEIR PUNCHES

It is Alleged, and Referee Stopped Wells - Schoell Bout in Toronto Last Night.

TORONTO, April 3.—Bermondry Billy Wells, billed as the welter weight champion of Great Britain and Frankie Schoell of Buffalo, met for the first and probably last time in Canadian ring circles to-night when their schedule ten round bout was stopped by Referee Marsh in the Fourth round for "refusing to fight". Their purse was with held by the Ontario Athletic Commission and it was intimated by officials at the ringside that representations would be made to the controlling authorities of boxing in the United States to have the boxers disciplined until a satisfactory explanation is given for their showing before six thousand fans who packed the civic arena here.

From the start of the bout it appeared to those close to the ring that the boxers were not making ther best efforts to fight. Referee Marsh stopped the bout after two minutes and warned the fighers. They plainly "pulled" their punches and were hissed and boohed by the crowd. Another warnng failed to have effect, and after many cries of 'fake" and "stop it" the men were ordered from the ring.

Belgian Congo Water Power

Hydro-electric engineers are at present investigating the possibilities of two large water-power schemes in the Katanga district of the Belgian Congo. One is a 60,000-70,000 horsepower project on the Lualaba River; the other involves 50,000 horsepower on the Lufira River. The latter entails a mass-concrete intake dam and an earthen reservoir dam, 17 meters high. The schemes are as yet only in the project stage and actual construction will not be possible until the necessary capital has been raised.

Corns Go

The simplest way to end a corn is Blue-jay. Stops the pain instantly. Then the corn loosens and comes out. Made in clear liquid and in thin plasters. The action is the same. At your druggist

Blue-jay

CLOSE SCORE IN ROTARY GAME

Smart Fielding Featured Best Game Seen This Season.

The Rotary Club and the Triple Link clashed last evening in the best game yet played in this Spring's softball schedule, the Rotarians finally winning out by the score of 3-2, after a battle that went the limit for closeness and good baseball.

The warm day heated the interior of the Armouries, bringing back memories of real baseball weather and enabling the players to play with both hands out of their pockets. There was also a good number of fans crowding the benches.

The fielding of both teams was the bright spot in the game. Neither pitcher tried to put much on the ball, but both got along well, letting the ball be hit and leaving it to the men behind them to do their share. The ball was hit hard and often and nearly all the putouts were made on fast pickups with a speedy throw to first on long difficult flies to the field.

Dobbin and Rogers teamed up well in the garden area, spearing everything that came their way. The Triple Link pair were just as good, Long picking off many that looked good for a hit.

The Triple Link crew got the first run in the first trip to bat, two hits in close succession and a stolen base sending "Aleck" Butcher across the white triangle for the first one. The Rotarians didn't score in the first innings, although they walloped out three clean singles.

The play tightened up in the next two innings, both teams hitting hard but each fielding cleanly every ball hit.

An error and a long hit gave the Rotarians two in their half of the fourth, while the Triple Link were blanked.

In the fifth the Triple Link opened strong, Rogers ran back and grabbed one hand, George Butcher's wallop that looked due to hit the far wall. The next man got on on a nice single and Munro gave him a passport for the other three bases when he crashed out a three bagger.

The teams batted along with the 2-2 tie for the next two innings, neither team collecting a hit in those sessions. Matthew's two bagger in the seventh "cooked" things up for the Rotarians, when he sent MacPherson in for what proved to be the winning tally. Neither team scored in the eighth, a double play retiring the Rotarians in quick style.

In the ninth the Triple Link got a man on second and hope sprung up anew in them, when "Aleck" Butcher the next man up, sent a low fly sizzling at "Doc" MacPherson. The "Doc" got his hand on it, but it bounced out, but Harold Young grabbed it before it reached the ground, making a great climax to a fine game.

The players were:

Triple Link—G. Butcher, ss; A. Butcher, 3b; Munro, 1b; Ackford, c; Long, lf; Byers, ss; Price, p; Barrie, 2b; Percy, rf.

Rotary—McPherson, ss; Matthews p; Abbott, 1b; Young, 2b; Dobbin, lf; Graham, c; McHardy, ss; Laurie, 3b; Rogers, rf.

Score by innings:	R.	H.	E.
Triple Link ..... 100010000—2	6	4	
Rotary ..... 000200101x—3	8	2	

Huge Game Preserve Approved By Canada.

VICTORIA, B. C., April 3.—Plans to establish a new game reserve in British Columbia, to be known as the Bowron Game Refuge have been approved by the Game Conservation Board of the Dominion government, and the boundaries of the park will soon be definitely determined.

The preserve will form a refuge and breeding place for a greater variety of wild game than any other in either Canada or the United States, according to the announcement. It will include within its area Bowron, Spectacle, Sandy, Long, Isaac and Indian Point lakes which, with streams connecting them, form an almost circular waterway 200 miles in circumference.

The park lies in the old Cariboo gold district, and will be 70 miles long by 40 wide, with its southern boundary 22 miles from Barkerville The country is the native habitat of moose, deer, caribou, mountain goat big horn sheep lynx, black and grizzly bear and other animals.

According to the announcement the streams and lakes are full of trout, steelheads, pike, salmon and bass, and are one of the noted spawning grounds of sockeye salmon Geese ducks, brant and grouse are plentiful. A canoe can travel around the circle of lakes without portage, almost constantly in the shadows of snow clad peaks that rise some 8,000 feet.

Sybil Bauer, Swimming Star, For Women in All Sports.

Sybil Bauer.

EVANSTON, Ill., April 3.—Miss Sybil Bauer, famous swimming star, now appears in a new role. She is striving to obtain a full fledged competitive athletic program of all sports for girls of the "Big Ten" universities.

She is now a freshman at Northwestern University and already has taken the leading place among her classmates in things athletic.

Within a year sports lovers may expect to see big things being done by college women in the sports field, she predicts.

Sybil Bauer believes in equal rights with men—not alone at the polls.

LAWN BOWLERS EASY FOR L.O.L.

Fife and Drum Boys in the Lead All the Way—Score 19 to 3.

L.O.L. 50 gave the Lawn Bowlers softball aspirations a bad jolt when they handed "Tim" McArthur and his merry boys a 19 to 3 trimming last evening. The game was far from dead; on the contrary it gave the fans some good ball and sent them away talking. Leaving out the first two and the last two innings, when the L.O.L. obtained eighteen of their total nineteen runs, the game was fast and interesting.

"Ike" Batten pulled down some fast ones around the hot corner. King William's boys sent Fox's "slow one" for a long ride quite often.

The lineups:

L.O.L.—H. Hardill, 1b; Helson, 2b; Spencely, p; Mahood, ss; Bradley, lf; Carney, rf.

Lawn Bowlers—Fox, p; McArthur 3b; Curvin, 1b; Gilliam, 2b; Ross, ss; Morden, lf; McGill, c; Donaldson, rf; Henry, ss.

Score by innings:	
L.O.L.	320001067—19
Lawn Bowlers	000002010x 3

CAMPBELLFORD HAS LATE CURLING RUN

Latest Curling in the History of the Campbellford Curling Club.

CAMPBELLFORD, April 3. — The following rinks played twelve ends last evening. The ice was in good condition. This is the latest curling in the history of the Campbellford Curling Club. The last and only time curling was recorded on Easter Monday, was on March 30th, 1891. The results last night were:

H. Lowery	A. Kelleher
J. Dolman	G. Haig
D. E. Tait	P. J. Sarginson
J. Gay	F. J. Smith
Skip—10	Skip—12
C. Palliser	C. S. Gillespie
V. Farrell	H. Denike
J. Archer	R. H. Cole
W. J. Meikhejohn	M. Muthearn
Skip—9	Skip—9

BOXER IS SHOT.

MEMPHIS, Tenn., April 3.—(Canadian Press.)—Jack Britton, a Memphis boxer, was shot and killed yesterday near White Station, a Memphis suburb. George Jones, charged with the shooting, surrendered. Britton, a midde-weight, was about 33 years old. He recently appeared in bouts in Atlanta, New Orleans and Hot Springs.

According to statements credited to Jones and a young woman of the Jones family, Britton had been warned to remain away from the Jones home. When he appeared there yesterday, Jones opened fire with a shotgun.

Greatest trouble a woman has with her head is washing her hair.

Those who do not believe in dancing have nothing to dance about.

WESTCLOX TOOK THE FIRST COUNT

Post Office Went Behind in First Match For Five-Pin Championship.

Westclox defeated the Post Office in the first match of the final round for the G. N. Gordon trophy and the championship of the Mercantile Five Pin League. One more match is to be played and as total pins count the Post Office team still has an opportunity to win the round. Wyatt had the high score last night by a wide margin. He had a total of 595 pins, while his nearest rival was Ballard with 515. The scores were:

Westclox:				
Wyatt	207	168	220	595
Prosser	160	104	129	393
Spilsbury	132	160	108	400
Stokes	168	100	177	445
Yelland	193	130	155	478
	860	662	789	2231
Post Office:				
Devey	134	198	135	467
Richardson	145	143	158	446
Thompson	145	103	139	387
Tallan	147	149	98	394
Ballard	217	122	176	515
	788	715	706	2209

American Ships Thrive Without Selling Drinks.

LONDON, April 3.—Those who thought prohibition was going to kill passenger travel on American ships have found out they were mistaken. In spite of prohibition and the fact that mid-winter is usually the dullest season for trans-Atlantic travel, four of the American passenger liners which left England for America during the past six weeks had a full complement of passengers booked several days before sailing time. In each instance applicants for berths were turned away.

The President Roosevelt was the first of the vessels flying the American flag to experience the unusual rush of passengers in mid-winter. Thirty-five applicants for passage were turned away, and a temporary dormitory had to be built to make room for extra third-class travellers The America left Southampton a few days later with more than than 1,800 passengers, every berth being filled. Accommodations on the George Washington were entirely sold out two weeks before she sailed. The President Harding was the fourth of the "full-up" liners.

Blow! out I go never glow

MAPLE LEAF MATCHES

Well worth 15¢ a box

"The National Smoke"

WILSON'S BACHELOR

Still the Most for the Money 10c.

ANDREW WILSON & CO.

LACROSSE GAME IS RETURNING TO POPULAR FAVOR

Great Canadian Game Is Making Wonderful Recovery From the War Stagnation.

BOYS INTERESTED.

There are Rip Van Winkles in every community who will say when lacrosse is mentioned, "It is a fine old Canadian game, but they do not play much of it any more, do they?" People like that are very aggravating. They make you want to ask, "What cellar have you been hiding in the for the last four years?"

Every lacrosse enthusiast ought to carry a few of the figures given by Secretary Labett of the O.A.L.A., to show these people whenever they indulge in their pessimistic squak. There were 431 lacrosse games played in Ontario under the supervision of the Association in 1922. Also, the league authorised 44 exhibition games, which brings it up close to 500. That does not include the city leagues and similar minor organisations. In fact, the remarkable recovery of lacrosse since the lean years of the war has surpassed even the fondest hopes of its most enthusiastic admirers.

The healthy sign indicated by the secretary in his account of last year's operations is the manner in which the boys are taking hold of it. The number of junior teams increased from 18 in 1921 to 26 in 1922; juveniles from 17 to 22; and midgets from 8 to 17.

That means that the boys are playing the game and that the boys are growing enthusiastic. Not only the present but the future of lacrosse seems to be entirely healthy. There were four of five juvenile teams last year which left one with the impression that there will be some great senior lacrosse about half a dozen years hence.

Widening the Borders.

The fact that Ottawa and Cornwall will operate groups in the O.A.L.A., promises added strength in lacrosse in the next few years. After the games in Ottawa, between the O.A. L.A. champions and the Ottawa seniors in 1920, it was practically decided that Eastern Ontario would no longer figure in the calculations of the association. However, several things have happened since then.

Last year an effort was made to revive lacrosse in Ottawa on as clean and sportsmanlike a basis as has characterised the O.A.L.A., since the war. They were successful, and now they want to enter the largest lacrosse association in the world. As Sandy Karn pointed out to the convention, it was not a subject that should even be debated. Ottawa is part of Ontario, and if they will abide by the O.A.L.A. rules, they have a right to enter teams in the association.

It is not so much a new thing to have O.A.L.A. teams in Eastern Ontario. In 1913, there was a senior group in that part of the Province. In the town of Prescott, they had a strong team(and were expected to be strong contenders when the senior finals were reached. There was some trouble over one of the Prescott players, and if one remembers rightly the club got peeved because they could not have their own way. They wiggled their fingers at the O.A.L.A. executive and said, "We won't play, so there." The teams that remained were not strong enough to hold their own against the teams from this part of the country. Anyway, the O.A.L.A. activities in that part of the Province patered out.

They have now been revived, and it looks as though the Province of Ontario will soon be thoroughly organised from stem to stern under the supervision of the O.A.L.A.

One only wishes that all the pessimists who wail about Canada's national game had been present at the annual meeting of the O.A.L.A.

A THOUGHT

Though he slay me, yet will I trust in him: but I will maintain mine own ways before him.

He also shall be my salvation: for an hyprocite shall not come before him.—Job 13:15 and 16.

If our faith in God is not the veriest sham, it demands, and will produce, the abandonment sometimes, the subordination always, of external helps and material good. —Alexander MacLaren.

SARAZEN CARRIES EIGHTEEN CLUBS.

Golf experts tell you that it is foolish to carry too many clubs in your bag. Most of them say that a half dozen is plenty. Others stretch the figure to 10, allowing for duplication of certain clubs in case something should happen to your driver, brassie or mid-iron.

Most professional players say that the amateurs are too fussy about their clubs, that the moment they go bad they blame the slump on the clubs rather than their poor playing. Of course such a system makes business good for the club professional and they really shouldn't offer any advice to the contrary.

While most of the leading professionals insist 10 clubs is plenty to pack around, few of them live up to the doctrine they preach. The next time you attend one of the big tournaments count 'em.

At a recent tournament in the south, it was noted that Champion Gene Sarazen had his caddy weighted down with 18. When some friend commented on the number, Sarazen replied.

"The boy is travelling a bit light today, four sticks are in my club house locker."

In golf you hear a lot of things that don't mean what they seem to.

STOMACH TROUBLE "INDIGESTION" Relieved By Burdock Blood Bitters

The sufferers from dyspepsia, indigestion or other stomach troubles who has to pick and choose his food is the most miserable of al mankind.

Even the little that is eaten causes much torture and is digested so imperfectly it does but little good.

Mr. Wm. Kruschel, Morden, Man. writes:—"Some time ago I had quite a serious case of stomach trouble, indigestion. I could scarcely eat anything, outside of some light food, and even then I generally had pains after each meal. I tried many different medicines, but without any improvement, and had almost given up hope of ever being well. A neighbor recommended Burdock Blood Bitters, and after using it a short time I felt much better, so I continued to use it until I was completely relieved. I can honestly say that B.B.B. has done wonders for me after all other medicines failed."

B.B.B. is put up only by The T. Milburn Co., Limited, Toronto, Ont.

VITAL STATISTICS.

In Peterborough there were 55 births, 7 marriages and 27 deaths in the month of March, as compared with 54 births, 5 marriages and 36 deaths in February.

Births show an increas of 16 over March 1922, marriages a decrease of 6 and death a decrease of 8.

BRINTON LOST TEN-PIN MATCH

De Laval Eliminated the Carpet Makers From Championship Race.

De Laval put a crimp in Brinton's ten-pin aspirations by handing them a great trimming last night. The final score was 2269 pins to 2372. De Lavals won every game of the match and only the first game was close. In the final game the winners piled up a total of 912 pins, two of the players rolling over the 20 mark.

Murray was the high man for the night with 582 pins to his credit. A. Fitzgerald rolled 560 and W. Fitzgerald 502, but none of the other players were able to get over the 500 mark.

The Lawn Bowlers have already challenged the De Laval and a match will be arranged in the near future.

Last evening's scores were:

Brintons:				
Marsden	181	132	137	450
Shaughnessey	173	174	148	495
Anderson	125	166	128	419
Rose	132	173	152	457
Dawson	172	135	141	448
	783	780	706	2269
DeLaval:				
Murray	157	202	223	582
Fitzgerald W.	191	155	156	502
McGee	135	160	159	454
Fitzgerald A.	169	186	205	560
Barrette	144	161	169	474
	796	864	912	2572

BEAUTY PARLOR METHODS PERVADE CHICAGO STABLES

CHICAGO, April 3.—The seductive, soothing murmur of the vacuum cleaner which draws the dust and dandruff from the heads of fair women in beauty parlors is now heard in the stables where the best of Chicago's horses are kept. The golden sheen on Milady's hair as she walks down the boulevard Michigan is no more pronounced than the glossy tint on the coats of Chicago's police horses.

Dr. Frank T. McMahon, a veterinarian of this city, has installed such a machine in the stables where the police horses are kept and also in four other large stables in the city.

Dr. McMahon says he got the idea from noticing the cleaning of a woman's hair in the beauty parlor. He hurried to a company engaged in selling vacuum cleaners and bought one of the kind used for cleaning halls and rooms in hotels. On theend of the hose he attached a curry comb device and put this equipment into use on the Chicago police horses. Such satisfactory results were obtained that it was installed in other stables. He says that with this equipment one man can clean 75 horses a day more thoroughly and more satisfactorily than is possible in any other way.

This winter almost slipped by without anyone repeating that hot water improves a cold bath.

NO INQUIRING AFTER Stray Stock.

When you use CHAMPION BRAND Canadian Fence

AT LEAST SOME EACH YEAR

Put in a certain amount of wire fencing every year until your whole farm is fitted with hog-tight, horse high, full strength Champion Brand "CANADIAN" Fence strung on American Steel Posts. This is true economy.

We sell Champion Brand "CANADIAN" fence with the utmost confidence in its satisfaction on your farm; Right Prices—Right Quality, Right Service—backed by the guarantee of The Canadian Steel & Wire Co., Limited, Hamilton, Ontario.

Sold by PETERBOROUGH HARDWARE CO., LIMITED
Peterborough, Ont.

MACDONALD'S CROWN

2 for 25¢ BLACK CHEWING

"FROM FIG LEAVES— TO FRENCH FROCKS"

CECIL B.
DE MILLE'S

Stupendous Spectacle of Life. Contrasting the Moderns with those of the Pre-Historic Age; Their Loves. Their Hates. Their Passions.

"ADAM'S RIB"

You Saw One Side Of The Modern Girl In "Manslaughter" You'll See The Other In "Adam's Rib"

CAST INCLUDES:—
PAULINE GARON MILTON SILLS
ANNA Q. NILSSON ELLIOTT DEXTER
JULIA FAYE THEODORE KOSLOFF

CAPITOL Entertainment

NOW SHOWING

—and Those Lovely Cave Girls!

Capitol Concert Orchestra

Financial News and Views

Canadian Stock Exchange — And Mines — | New York Stock Exchange — And Curb Prices.

To-Day's Quotations and Opinions and Reviews of the Markets.

NEW YORK, April 3. — The weakness that developed in stocks yesterday when a break was engineered in Union Pacific extended into to-day's session with the throwing overboard of marginal accounts which were impaired by yesterday's decline. At various times the downward trend was steadied somewhat and near noon Canadian Pacific and United States' Steel made a rather impressive showing, contrary to the general market trend. While many of the speculative leaders were going backward, Canadian Pacific gained two points. Slight recessions were shown by the leading industrials. Selling pressure lifted after the early offerings had been absorbed. Although recoveries among the speculative leaders were confined to fractions, the general list showed an improved tone. Union Pacific led the rally, getting back to 137 5-8 against Monday's low of 135 1-8.

Impressions which prevailed in some quarters of the street Monday that the Union Pacific statement to be given out was of bearish import, it turned out to be a stupid blunder.

Judge Lovett, as everybody expected, opposed the Holden plan of western consolidations. The Interstate Commerce Commission has not given the slightest intimation that it favored the Holden plan or regarded it as more than a story of possibilities.

An important aspect of Judge Lovett's testimony has been entirely disregarded. On Monday he advanced further toward co-operation with the commission in its consolidation study and indeed toward acceptance of this feature of the transportation act under acceptable conditions than even before.

Further throwing overboard of insufficiently margined stocks furnished the basis for another sinking spell in the whole market in the second hour. American Can made a new low on the move at 93 1-2, American Locomotive at 131, American Woollen at 101 and other speculative leaders receded proportionately.

But the whole list was steadied around noon by the two point advance in Canadian Pacific and by evidence of impressive support in Steel. Interests in close touch with the affairs of United States' Steel believe that the net earnings of the first quarter will be in the neighborhood of $38,000,000. This would mean an increase of $10,500,000 over the last quarter of 1922.

(Quotations supplied The Examiner by Nelson & Martyn, Stock Brokers)

NEW YORK STOCKS.

	High	Low	2.30p.m
Allied Chem.	48	48	48
Allied Chem.	73	73	73
Amer. Can.	95¼	94¼	95
Amer. Loco.	131¾	131½	131½
Amer. Smelters .	62⅝	61¾	61¾
Amer. Woollen	102¾	101⅝	102¾
Anaconda..	49½	48¾	49
Atchison....	101½	101½	101½
Baldwin Loco.	137½	135⅝	137⅜
Balt. and Ohio...	51⅜	50⅞	51⅜
Beth Steel	64⅝	64½	64⅝
Brooklyn..	4⅛	4⅛	4⅛
Cal. Pete...	98¼	96¼	98¼
C. P. R.	149¾	148½	149¾
Cent. Leather	35½	35½	35½
Ches. and Ohio ..	70¼	70½	70¼
Chandler....	68¾	68¼	68¾
Corn Prod.	125	123½	125
Cuba Am. Sug..	32⅜	32	32
Cosden Oil	57	56¾	57
Crucible....	78⅞	77¼	78⅜
Davison Chem. ..	33½	33½	33½
D. L. & W.	120½	120½	120½
Gen. Asphalt	48⅛	46⅞	47¾
Gen. Motors....	147⅛	143¾	147⅛
Gulf State Steel ..	97	96¾	96¾
Ind. Alcohol	69	68¾	69
Int. Nickel	14½	14½	14½
Allied Inter. Cor.	31	31	31
N. Y. Central	94⅛	94⅛	94⅛
Cons. Gas.	64⅝	64½	64⅝
Kenecott Cop. ..	40⅛	40⅛	40⅛
Kelly Spring.	58	57⅝	57⅝
Marine Pf.	39½	39½	39½
Mid. States Oil..	11⅝	11½	11⅝
Midvale Steel	30	30	30
NY, NH, and H.	18⅛	18¼	18⅛
Pennsylvania	45½	45½	45½
Pacific Oil	40¾	40¾	40¾
Pan-Amer. A.	75¾	73⅛	74½
Pan-Amer. B.	70⅝	68⅛	70
Reading....	76¾	76¼	76¾
Republican	60⅞	59⅝	60⅞
Royal Dutch	32	32	32
Sinclair Oil	37½	36½	37⅛
Stan. Oil NJ	40⅛	39⅜	40⅛
Southern Pac.	91	90	91
Southern Rly.	32⅜	31¾	32⅜
Studebaker	122¾	120¾	122¾
St. Paul C.	23	22¾	22¾
St. Paul Pf.	40⅛	39¾	40⅛
Texas Oil..	50½	50⅛	50⅜
Texas Pacific ...	24½	24⅛	24½
Trans. Oil	11⅝	11⅞	11⅞
Union Pacific ...	137¾	137	137¼
Vanadium Steel .	39⅜	39	39⅜
Westing. Electric	61⅝	61½	61⅝
U. S. Rubber ...	60¾	58	60
Sub. Boat	13	13	13
Timk. Oil Bear..	41	40⅛	41
Prod. & Refiners	57⅛	54⅞	57⅛

CANADIAN STOCKS.

	High	Low	2.30p.m
Montreal Power..	115	114⅛	114½
McKay	115¼	115	115¼
Mutual Oil	13⅞	13⅛	13⅞

Calomel Cleans The Whole System

Makes You Feel 100% Better.

You do not feel right, your eyes are heavy, no ambition, appetite gone, always tired. These are all well-known signs that your poisoned system is robbing you of your vitality. Doctors advise that you take one

TANOL CALOMEL TABLET

before meals, and this will cleanse your whole system, making you feel and look better in every way. These tablets are a new form of calomel and are quite harmless to take without taking salts to remove them from the system. Get a few from your druggist and you will be surprised how you will eat better, sleep better, work better, digest better and feel better in every way. Tanol Calomel Tablets are sold at P. C. Webber's, Charlotte street.

	Brit. Amer. Oil .	37¼	37¼	37¼
	C. P. R.	132½	132½	132½
	Brazilian	50½	49½	49¾
	Brompton	41¾	40⅞	41¾
	Bell Tel.	120	118	119
	Toronto Rails ..	86	84½	86
	Can. Gen.	88¾	88¼	88½
	Can. Steam. C. ..	18	17½	17¾
	Can. Steam. Pfd.	51	50¾	51
	Cement	85½	84½	84½
	Smelters	29	28¾	28¾
	Span. River C. .	94½	94½	94½
	St. of Canada ..	78	76	77¾
	Abitibi	69	67¾	68½
	Detroit United ..	77½	77½	77½
	Price Bros.	45¾	45¼	45¾
	Riordan Paper ..	7	6½	7
	Twin Cities	64½	64¼	64½
	Winnipeg	40	39½	40
	Barcelona	19	18¾	18½
	Lawrentide	92¼	91¾	91¾
	BANKS.			
	Union 137		136	137
	Royal 217		216	217
	Imperial 114		114	114
	Montreal 236		234	236
	MINES. GOLD.			
		Asked		Bid
	Apex	4⅛		4⅛
	Argonaut	70		68
	Atlas	12		11¾
	Baldwin	12		11¾
	Buckingham	19		18
	Clifton	96¾		96¼
	Con. West Dome	27½		27¼
	Dome	4300		4300
	Dom. Kirkland	4		3¾
	Goldale	80½		80
	Gold Reef	4½		4¼
	Hollinger	1350		1345
	Hunton	12		11¾
	Hattie Gold	34½		34
	Keora	17		16
	Lake Shore	343		341
	McIntyre Mines	1900		1900
	Moneta	23½		23¼
	New Ray	37½		37
	Nipissing	610		608
	Porc. Crown	17		16½
	Teck Hughes	117		116
	Thompson Krist.	41½		40½
	Vip. Con. Mines	70		68
	Wakenda	11		10
	Wasapika	8¼		8
	W. Hargraves	360		358
	West Tree	12¼		11¾
	SILVER			
	Beaver	51½		51
	Castle	29		28½
	La Rose	30		29½
	McKinley	—		25¼
	Mining Corp.	348		340
	Peterson Lake	—		12¾

CHICAGO GRAIN.

WHEAT.

	High	Low	Close
May	119⅞	119⅝	119⅞
Sept.	115	115	115
July	116⅞	116⅝	116¾

CORN.

May	76¾	76½	76¾
July	76¾	76⅛	76¼
Sept.	77⅛	77⅛	77¼

WINNIPEG WHEAT.

May	116½	116½	116½
July	118¼	118¼	118¼

MOTOR CAR MANUFACTURERS HAVE DIFFICULTY IN SECURING MATERIALS.

Canadian motor car manufacturers are experiencing some difficulty in obtaining supplies for manufacturing purposes. This is especially true of materials that have to be imported from the United States. Production of American motor car companies has been increased considerably and it is said that the domestic market is using a portion of the materials which usually find their way into the Dominion.

The steel mills in the United States are hampered by a scarcity of labour and are falling behind in their shipments. Railroads have been placing orders for new equipment and some of the steel companies have orders from this source which will keep them operating till next October.

Manufacturers of alloy steels also report heavy bookings from motor car manufacturers, and in some cases their entire output is sold up to July next. Canada is unfortunate in not having mills equipped for the turning out of alloy steel and the result is that we are dependent on the American mills for our supply. Practically all of this steel now being used is imported, and it is the scarcity of this material that is hampering the automobile industry. With the completion of the Dominion Alloy Steel Company's plant at Sarnia, this situation will be relieved to a great extent.

CHARGES FOR WIRING, ETC.

(Continued from Page 1)

same voltage may enter the same building.

Roderick Grant, in examination by Mr. O'Brien, said that he considered from what he had heard in court the charge was within 10 per cent. a fair charge. The prices charged for material were those generally prevailing in a retail way at that time.

Q.—What is the general custom in regard to adding profit?

A.—The general allowance for profit is 40 to 50 per cent. This is invariable.

In cross-examination, Mr. Kerr elicited the information that Mr. Grant buys at jobbers' prices in large quantities and sells to plaintiff at wholesale prices, to which plaintiff adds 50 or 60 per cent.

Q.—I suppose it is possible to tender in such a way that the owner of the property wouldn't know where he was at?

A.—We never have any trouble, Mr. Kerr. We could even tender to you and make it clear.

The case was adjourned until 2.30 this afternoon.

OVERHEATED PIPES.

The fire department was called into service once yesterday, when a small fire was caused by overheated pipes at 320 Margaret avenue at 6.10 p.m.

An Acute Attack Quickly Helped

Montreal Lady Rubs Away Her Cold Troubles With Vicks.

Miss Lachance of 1142 Wellington St., Verdun, Montreal, Que., says: "I had occasion to use Vicks VapoRub during the winter, while suffering from acute LaGrippe, and it gave me instant relief. I used it as per directions on label and also rubbed it over aching spots—throat, joints, forehead and around the nose for cold in the head—and found it very beneficial in every way. It was recommended to me by a friend who uses it as a family remedy all the time.

Vicks VapoRub comes in salve form, as for head or chest colds, you just apply it over throat and chest cloth. The body heat releases vapors that are inhaled all night long into the throat and lungs—Menthol, Camphor, Thyme, Eucalyptus and Turpentine. Vicks is also absorbed through and stimulates the skin, aiding the vapors to relieve congestion. Usually colds go in one night and croup is commonly relieved in 15 minutes.

By invitation of the manufacturers fifteen thousand families in Canada, tried Vicks last winter for cold troubles, the only condition being that they would report results. The above is just one of the enthusiastic reports received. The above statement is just one of dozens that can be quoted right in Peterborough.

At all drug stores 50c a jar. For a free test size package, write Vicks Chemical Co., 344 St. Paul St., W., Montreal P.Q.

Though Vicks is new in Canada, it enjoys a remarkable sale. Over 17 million jars used yearly.

BURNHAM OPPOSES CARVING COUNTY

Former M. P. Solicits Council's Support Against Proposed Redistribution of Peterborough Ridings.

Vitally serious to this city will be the effects of the proposed realignment of the two Peterboro ridings under the forthcoming redistribution Mr. J. H. Burnham ex-M. P. wrote the Council last night in an appeal for an expression of disagreement from the city.

East Peterboro he wrote, wished to remain with us in the entirety and integrity of the county. A resolution to that effect was passed at Mr. Forke's recent meeting in Norwood. Politics should not weigh in this matter and Peterboro cannot stand the loss of the municipal and commercial importance it would suffer if the county is split up and parts taken away from us, Mr. Burnham declared. The letter was referred to the Legal Committee.

A protest from the Peterboro Relief Association against the Council's action in diverting to the Central Charity board the $6,000 remaining from the fund which was contributed by citizens at the outbreak of the war for persons who might be reduced to need by its results. Industrial conditions quickly recovered and the money was not used for the purpose for which it was intended. The Association objected to the remnant of the fund being applied to the credit of the Charity Board thereby reducing this year's taxes by that amount.

The Council is replying that its relief is customarily distributed through the Central Charity Board and that they will disburse the balance of this fund for the benefit of persons in adverse circumstances.

Ald. McIntyre objected that the money had not been raised for that purpose, but Ald. Holloway replied that the Charity Board were thoroughly competent to handle this money.

LORD CARNARVON WORSE.

CAIRO, Egypt, April 3.—(Canadian Press.)— The illness of Lord Carnarvon took a sudden turn for the worse this afternoon. His condition is characterized as critical.

MRS. MISENER'S ACHES AND PAINS

Vanished After Using Lydia E. Pinkham's Vegetable Compound

"Branchton, Ont.—"When I wrote to you for help my action was mostly prompted by curiosity. I wondered if I, too, would benefit by your medicine. It was the most profitable action I have ever taken. I heartily assure you, for through its results I am relieved of most of my sufferings. I have taken six boxes of Lydia E. Pinkham's Vegetable Compound Tablets and a bottle of Lydia E. Pinkham's Blood Medicine, and I can honestly say I have never been so well before. I had suffered from pains and other troubles since I was fifteen years old, and during the 'Great War' I worked on munitions, and, in the heavy lifting which my work called for, I strained myself, causing inflammation from which I suffered untold agony, and I often had to give up and go to bed. I had doctored for years without getting permanent relief, when I started to take your medicines." — Mrs. Goldwin Misener, Branchton, Ont.

Sick and ailing women everywhere in the Dominion should try Lydia E. Pinkham's Vegetable Compound before they give up hope of recovery. c

THEATRES

AT THE GRAND.

Captain M. W. Plunkett's ever-popular "Dumbells" Company, will be the attraction at the Grand for two days, April 13th and 14th.

The company is again headed by Ross Hamilton and Al. Plunkett, those two favorite stars of all the previous "Dumbells" offerings, while other outstanding stars of the original "Dumbells" show in France and Canada are Ben Allen, T. J. Lilly, Bert Wilkinson, Morley Plunkett, Bert Williams and Captain "Mert" Plunkett, who is making his first public appearance in Canada with his own show and duplicating his great success of overseas days.

Then there are Stan. Bennett and Fraser Allan, Canada's greatest song writers, Bert Mason and Gordon Calder, who are leading impersonators with Captain Plunkett's other divisional parties in France; Dick Kimberley, of the old "Volatiles"; Jimmy Devon of the dancing platoon; Pat Rafferty of "Maple Leafs" fame; Jack Challes of the same organization; Art Allan and Jack Grace and a dozen other Canadian soldier boys including the French-Canadian baritone, Al. Johnson, winner of the Dominion singing contest; and Billee Baker, gold medalist tenor.

Another addition to the company this season and one which has met with the utmost approval, is Captain Plunkett's Overseas Orchestra, a jazz band of nine pieces, which is given a most elaborate staging. It's a riot.

The new revue, "Carry on," will be found entirely different from any of the previous "Dumbells" shows in the matter of songs and sketches. It is more of an overseas revue than anything which the company has given since their initial offering of "Biff, Bing, Bang." Many of the songs and all of the sketches have a direct bearing on the lighter side of life in the trenches.

CAPITOL Entertainment

Romance with a capital "R," is the high note of the feature picture, "Adam's Rib," at the Capitol Theatre for the first half of the week. Probably a true presentation of modern conditions, it reveals a topsy-turvy state of affairs in feminine psychology.

Anna Q. Nilsson, beautiful and wonderfully dressed, is Marian Ramsay, a woman in her late thirties, whose passion for romance is starved. She becomes infatuated with "Mr. Jaromir," (Theodore Kosloff), who it transpires, is really the dethroned king of a small monarchy in the Balkans. The production affords the curious spectacle of a romantic mother being saved from the consequences of her folly by an extremely modern young lady, her 17 year old daughter, Matilda, played by Pauline Garow.

This effervescent young lady falls in love with the pictured countenance in a magazine of a stern scientist, Professor Nathan Humboldt Reade (Elliott Dexter), and takes up the study of anthropology "to fit herself to be his wife." She pursues the protesting gentleman to his lair in a natural history museum, where he spends his leisure hours in investigating the vital works of decayed dinosaurs, makes violent love to him, and lures him to a frivolous cotillion where she deserts him for the king. This last whim is an effort to save her mother from her infatuation, but the professor fails to grasp its significance and retires once more to his gigantic skeletons. Just at this point an interlude picturing the struggles of a cave man with a flirtatious mate is injected into the picture and the professor sees the light through the medium of its working out.

Later when the mother decides to fly with her kindly lover, the husband spends seven million dollars in carrying through an effort to restore the philandering monarch to his throne, with the proviso that he shall marry a fat Germanic princess. After a series of mishaps, the daughter captures her scientist, and the production ends quite true to form, with the mother dropping violets upon her husband in the wheat pit, he pausing to bestow a kiss upon the flowers while surrounded by a frantic multitude of buyers anxious to secure some portion of his newly-acquired seven million bushels of Balkan grain. Milton Sills plays the part of the husband, Michael Ramsay, in this picture of high romance.

Percy and Ferdie are as funny as usual in an uproarious comedy "My Mistake."

ROYAL

Claude Gillingwater, Patsy Ruth Miller *and* Cullen Landis as they appear in Goldwyn's production of Rupert Hughes'

'Remembrance'

One of the big Pictures of the New Season—7 PARTS

4 REELS OF VERY FUNNY COMEDIES

WORLD NEWS

Big Double Program at the Royal Tonight

ADMISSION—
Afternoon 10-15c; Evening 15-25c

NOTICE

Owing to the high cost of the Pictures I intended showing at the Grand and the small attendance at the Opening last night I have decided not to show any more Pictures while I have it; and it is Open for Rental at Reasonable Rates to those who might wish it on the following dates: April 4, 5, 6, 7, 19, 20, rented to Collegiate Institute Saturday, 21st, vacant 26, 27, rented to the Y.W.C.A. Saturday, 28th, vacant May 3, 4, 5, 10, 11, 12, 17, 18, 19, 24, 25, and 26.

Apply
M. PAPPAS
ROYAL THEATRE.

REGENT
UNDER NEW MANAGEMENT

MON.-TUES.-WED.
SPECIAL MATINEE WEDNESDAY AFTERNOON

BETTY COMPSON in
"The Green Temptation"

A Splendid Mystery Drama, abounding in Startling Situations — a Story that holds your interest from beginning to end. Miss Compson does some of her finest work in this Picture.

HALL ROOM BOYS' COMEDY :: PATHE NEWS

COMING - "THE FOUR HORSEMEN."

Butter! Butter!!

Are you satisfied with the butter you are buying to-day.

We have imported direct from New Zealand a large quantity of FRESH MADE Creamery Butter. If you like good Butter, only slightly salted, try this

FANCY NEW ZEALAND CREAMERY BUTTER

Lb. 55 cts. Retail

CANADIAN PACKING COMPANY LIMITED

3 RETAIL STORES

Cor. Hrock and George St. Phone 181 | George St. Next Dominion Bank Phone 183 | Cor. Sherbrook and Park St. Phone 397

TO EUROPE
Service that Satisfies

The unqualified satisfaction of passengers is the objective of White Star-Dominion service.

Steady, luxurious ships with every comfort and convenience leave nothing to be desired. The cuisine and accommodations are faultless. Saturday sailings.

White Star, Red Star and American Line regular sailings from New York to Europe.

H. G. THORLEY, 41 King St. E., Toronto, or Local Agents.

WHITE STAR DOMINION LINE

Ask Your Doctor About Whole Wheat Bread

He will tell you that Whole Wheat Bread is one of the most healthful foods, highly nutritive and laxative—just the food to make you feel fit for Spring.

Mackey's Whole Wheat Loaf is 100 per cent. Whole Wheat and is entirely free from Molasses and Sugar. It is as light and has as fine a texture as White Bread. ORDER A LOAF TO-DAY.

MACKEY'S BREAD, LIMITED

At Your Grocer's or Phone 509

GIVING

Further Heavy Reductions have been made in all the lines of Boots and Shoes in stock. We cannot enumerate them here. If there is anything you are needing in Footwear, you will be wise to get it Now, while we have your size in stock.

UP

WONDERFUL REDUCTIONS!!

BUSINESS

FARMERS, ATTENTION! All our Heavy Rubbers are being Sold at Astounding Prices. Only a Few More Days.

Pemberton Shoe Store

212 CHARLOTTE STREET 'PHONE 1285W.

ROBT. FAIR & Co. LIMITED

Spring Coatings $3.00 Yard

WEDNESDAY BARGAINS

75c White Chamoisette Gloves, 6½ & 7 25c Pair

$2.00 Black Pailette Dress Silk, 36 inches wide. A Good Serviceable Silk for Spring Wear. Yard - **$1.55**

Caravan, Paisley and Printed Silks

Very scarce fabrics at present, but we were fortunate in getting many pieces of the latest designs, 38 and 40-inch. Yard **$3.75, $4.25**

10 Pieces of Sport Flannels in New Shades

Just arrived—10 of the most wanted shades, including white. 54 inches wide, all-wool. Regular $2.50. Wednesday, yard, **$2.10**

Extra Specials From the Staple Section

Pure Linen Table Cloths

Two special lines of guaranteed All-Pure Linen Table Cloths, taken from regular stock and marked at special Sale prices for tomorrow.
2 x 2 yds. $7.50, for...... **$5.00** 2 x 2½ yds. $8.00, for...... **$6.50**

25c Madapolam Cotton, specially for fine underwear, 35-inch .... 5 yards $1.00

35c Hemmed Dish Towels, check and plain, with border. Wednesday bargain, each, 25c

30c and 35c White or Colored Turkish Towelling, 18 inches wide. Wednesday Sale price .... 5 yards $1.00

$1.25 Hemmed White Huckaback Towels, 18 x 38 inches. Sale price tomorrow for, pair 75c

PURE WHITE SHEETING—2 SPECIAL LINES FOR TOMORROW

HOCHELAGO SHEETING, 2¼ yards wide. Regular $1.25 yard. Sale price, per yard.......... **$1.00**

ENGLISH SHEETING, 2 yards wide. Regular $1.25. Sale price, yard.......... **$1.00**

25c White Cotton on Sale for, yard 18c

English Knitted Dish Cloths .... 5 for 25c

English Scrub Cloths, 20 x 22-inch. A one-day price of .... 3 for 25c

20c Factory Cotton, 34-inch, free from dressing. Wednesday, yard 15c

85c Unbleached Sheeting, 2 yards wide, extra good quality. Sale price, yard 69c

85c Bleached Table Damask, good heavy weave. Wednesday, yard 69c

LINOLEUM REMNANTS, 3, 4 Yards wide, in ends of 9½ to 16 Square yards, reg. $1.00, $1.10, for sq. yd. **85c**

$1.75 RAG RUGS, WITH FRINGED ENDS, SIZE 27 x 54 INCHES. SALE PRICE, EACH.......... $1.49

25c CURTAIN SCRIMS, 36-INCH, IN WHITE, CREAM OR ECRU. SALE PRICE, YARD.......... 15c

$1.00 CURTAIN NETS, 40 AND 45 INCHES WIDE, DESIGNS SUITABLE FOR ANY WINDOW, YARD.......... 69c

$1.25 FANCY CHINTZ, 45-INCH, FOR CURTAINS AND LIGHT UPHOLSTERING. SALE PRICE, YARD, 59c

$1.25 WINDOW SHADES, 37 x 70 INCHES, WHITE, CREAM OR GREEN OPAQUE CLOTH. SPECIAL FOR WEDNESDAY AT, EACH.......... 89c

We Are Showing Exclusive Styles in Spring Coats

Fashioned from All-Wool Velour and Tricotine. Silk lined throughout. Price range..........
$25.00, $35.00, $47.00, $50.00

A Wide Range of Children's Coats to Select From

Sand, Copen. and navy are the principle colors of the season. For 2 to 12 years. Price range.....
$8.75 to $13.50

Spring Suits That You'll Like to Wear.

Because our models are exclusive. Developed from All-Wool Tricotine. Sand and navy are the special shades. Tailored lines and Russian blouse effect. Price range..........
$28.00, $35.00, $40.00 $47.50

NEW BLOUSES, IN JACKET STYLE, IN SAND, NAVY, BROWN, FOR $8.50 TO $10.00

$15.00 MISSES' COATS, FOR 12 TO 14 YEARS. WEDNESDAY ONLY, YOUR CHOICE FOR.......... $7.75

$8.50 SILK UNDERSKIRTS, IN MANY SHADES. SPECIAL FOR WEDNESDAY AT, EACH.......... $3.50

LINGERIE CREPE, IN PLAIN AND FLORAL DESIGNS, 30-INCH, FOR, YARD.......... 50c

Wash Goods, Hosiery

36-INCH WHITE MIDDY CLOTH, SUITABLE FOR NURSES' UNIFORMS AND APRONS, YARD.......... 35c

SPECIAL PRICE FOR REAL FRENCH RATINE, EXCLUSIVE DESIGNS, 38-INCH, YARD.......... $1.75

35c VICTORIA LAWN, SPECIALLY PRICED FOR TOMORROW, 36-INCH, YARD.......... 25c

35c IMPORTED SMALL CHECK GINGHAMS, SPECIAL PRICE FOR WEDENDAY, YARD.......... 29c

36-INCH WHITE CORD VELVET, SUITABLE FOR CHILDREN'S SPRING COATS, YARD.......... $1.50

36-INCH PLAIN CHAMBRAYS, IN A WIDE RANGE OF SHADES, FOR, YARD.......... 25c

PERFECT KNIT SWEATER YARN, IN ALL WANTED SHADES, ¼-LB. SKEIN.......... 75c

35c BLACK COTTON HOSE, WITH NATURAL SOLE, SIZES 9 AND 9½ ONLY, FOR, PAIR.......... 25c

$1.00 ALL-WOOL CASHMERE HOSE, IN BROWN, GREY, NAVY, SUEDE AND TAN, FOR, PAIR.......... 75c

$1.50 WIDE RIB ALL-WOOL HOSE, IN BROWN, LOVAT, BLACK AND HEATHER, FOR, PAIR.......... $1.00

75c BLOOMERS AND STEP-INS, IN PINK OR WHITE, JERSEY KNIT, FOR, PAIR.......... 59c

BLUE BIRD SPECIAL.
See the new Overland Special. It's a beauty. At Pulkinghorn's, 182 Hunter. (Overland Dealer.)
26d-84-1020

FOR BETTER VISION
Fowler's —For Better Vision—Attractive ground floor parlour, prices as low as the lowest.—A. A. FOWLER, 373 George street.—'Phone 65. dtf

F. BARRETT,
Contractor and Builder. Alterations and repairs. Hardwood floors. 72 Benson Avenue. Tel. 1764J.
12d-79-107

GET YOUR TICKETS FOR

The Peterborough Male Voice Choir Concert

Third Annual Concert
TUESDAY EVE., APRIL 10, 1923
Grand Opera House

Assisting Artist
CAMERON McLEAN, Detroit
Celebrated Scottish Baritone

PRICES: $2.00, $1.50, $1.00, 75c. Rush Seats, 50c. $2.00 Seats Sold Out. Tickets may be secured from Members of the Choir, Heintzman & Co., and the J. M. Greene Music Co. Advance Seat Plan Opens at Opera House Thursday, 10 to 1.

Local News

DR. T. P. McCULLOUGH,
Eye, Ear, Nose and Throat Specialist, 166 Brock St. Phone 36W. dtf

BROTHERHOOD OF ST. ANDREW
St. John's Chapter, No. 6, of the Brotherhood of St. Andrew will meet to-night at 8 o'clock.

TAXI LIVERY.
Two seven passenger McLaughlin cars. For good service, telephone Herb. Stinson's Taxi Livery. Phone 480 garage and residence. dtf.

A SEWING MEETING.
The Ladies' Auxiliary to the G.W.V.A. will hold a special meeting at 2.30 o'clock on Wednesday afternoon

AFTERNOON TEA
The Junior Auxiliary of St. Luke's Church will hold an afternoon tea on Wednesday, April 4. All are welcome. Home made candy. Silver collection. 1d 79 1449

PROGRESSIVE EUCHRE PARTY
Under the auspices of Eastern Star, No. 525, L.O.B.A., in Victoria Hall, Wednesday, 4th April, 1923, at 8 o'clock. Six Prizes given.
2d-79-1416

N O T I C E!
Mirrors, Plate Glass, etc., Re-Silvered by Genuine Pure Silver Process. All work guaranteed First-class. Prices moderate. Apply, or write, to 513 Albert Street, City.
12d-85-1348

Y.W.C.A. NOTICE.
Tuesday, 7.30 p.m. — Cumjoynus Club.
Thursday, 8 p.m.—Ukumtoo Club.
Friday, 4.30 p.m.—C.O.S.
Saturday, 2 p.m.—Sunshine and Everbright Clubs.

UMBRELLAS, REPAIRED AND RE-COVERED.
Saws filed and set, scissors, razors and knives ground, clipper plates sharpened. Over 40 years' practical experience. Wm. Taylor & Son, the Sheffield cutlers, 219 Hunter street west. 'Phone 109J. t.t.s.

GET YOUR BICYCLE REPAIRED NOW
Don't wait until you want to use it. Bring it n at once or 'phone 897 and we will collect it. Baby Carriages retired and repaired. Guaranteed workmanship. Moderate prices White's Cycles and Sports Ltd. 174 Hunter west. 3d 3 4 6

BRITISH COLUMBIA SHINGLES
All Best Grades—Also Eastlake Steel Shingles, Corrugated Iron, and Ready Roofing.—Fred H Rowan, 607 Weller Street. 'Phone 851.

CHILDREN'S TAILORED HATS.
A large assortment for girls, 6 to 15, $1.50; Ladies' rolled, droop, poke and irregular shapes, $1.50. American Hat Store, 163 Charlotte Street. 'Phone 30. t-t-s-101

GREAT BARGAINS IN TYPEWRITERS AT NELSON'S.
332½ George Street.
Phone 229W and 1139W
1 NEW Portable Underwood.
1 Second-hand Port. Underwood.
1 Used No. 5 Oliver, Al.
1 Empire, good shape.
1 12 inch. Underwood. Big bargain.
1 Wide Remington, slightly used.
We have arranged with Canadian rebuilders whereby we can meet or do better than others' prices.
Don't throw away your Used Machines—Save them.

STRAW HATS AGAIN
Your last year's straw hat will look as good as new if you color it with Parke's Straw Hat Dye. It is the most reliable, goes on easily and evenly and will not wash off when wet. 25c bottle at Bond's Drug Store, corner George and Hunter streets.

RESURRECTION POWER.
When the leaven of the received Word begins to work within, it soon works outward, and bursts forth into tender green leaf, and through the force of its power the old leaves naturally drop off, and make room for the new; then after the leaves, comes the flowers, the graces of the Spirit, namely, Love, Joy, Peace, Long-suffering, Goodness, Faith — how beautiful, yet how scarce are they, yet for this reason we prize them the more.

EAR RINGS

Ear Rings are all the rage this spring.

The designs are very long and come in all colors.

We have just put into stock a very fine assortment of long drops. Prices

$1.00 to $3.00

Warne Bros.
PHONE 880
Diamond Hall
349 George Street

ST. JOHN'S A.Y.P.A.
Will hold a Meeting in the Parish Hall at 8 o'clock To-night (Tuesday). 1d-79-353

TURKEY IS DRY.
PARIS, April 3.— (Canadian Press.)— Consumption of alcoholic liquor in Turkey is strictly forbidden, beginning to-day, says a Havas despatch from Constantinople.

IMPORTANT MEETING
To-night the members of the G.W.V.A. are asked to attend an important meeting at eight oclock sharp Through a error the wrong date appeared in yesterday's notice.

TRIMMED HATS $5.00.
Come early Wednesday for the best bargain of the season in smart trimmed Hats. 50 to choose from. Your choice, $5.00. American Hat Store.

JORDAN'S, CHARLOTTE ST.
Have taken temporary quarters for their flower store in Bank's Auto Show Rooms, until April 15th, when they will occupy the store next door.
3d-81-1443.

CARD OF THANKS.
Mis Helen McCarthy wishes to thank Dr. Galivan, the Sisters and Nurses of St. Joseph's Hospital, the Auburn Woollen Mill employees, and the many friends for flowers and kindness received during her illness.

KEEP IN MIND
The Little Theatre Club.
Date—Friday evening, April 13th. Saturday, Matinee.
Place — Conservatory of Music Hall.
Offering—"Merchant of Venice."
1d79 1453

AUCTION SALE,
Thursday Afternoon, at Hancock's Auction Room of House Furnishings, etc., Sewing Machine, Oak Hall Rack, Brass Bed, Iron Beds, Tables, Electric Vacuum Sweeper, Linoleum, Dishes, Scales, Desk, Quantity of Merchadise, etc. 2d-80-1452

EXPLAINS REASON OF VICE DISTRICT

Recorder Defends Disorderly Houses in Montreal

MONTREAL, April 3.— (Canadian Press.)—Defending his administration of law in a public reply to criticism that his court was too lax in regard to red light district by not sentencing to jail public disorderly housekeepers on the fourth conviction, Recorder Amedee Geoffrion from the bench to-day declared that he had been goaded to the point of exasperation by a communique, attributed to the secretary of the Committee of Sixteen, which asked: "Are recorders afraid of keepers?"

"I am afraid of no prostitute, nor of the Committee of Sixteen," said Recorder Geoffrion, in rejecting jail as an antidote for prostitution. The closing of the red light district, in his opinion, would mean clandestine, vice.

Montreal vice system, he admitted, is "prostitution supervised without being tolerated." He defended disorderly houses on the grounds that they "fulfill the function of a moral sewer of a big city," and branded Puritanism as a "bad guide."

SPECIAL SERVICES AND A MUSICAL FESTIVAL

The special services held over the week-end at the Salvation Army Temple, conducted by Colonel and Mrs. Morehen, of Toronto, in charge of Young People's work in Eastern Canada, concluded last evening with a musical festival in the Aylmer Street Hall. The chair was taken by Col. Morehen, who congratulated the Temple Band on the fine programme of music rendered, assisted by selections by the orchestra, vocal solos by the Misses Hilda Broome and Ivy Smith, and instrumental selections by Mrs. S. Richardson. Adjt. Smith expressed the appreciation of the audience and the Army for the presence of Col. Morehen at the Easter services. On Sunday morning the Boys' Band gave Easter music through the city, and on Sunday evening, five seekers responded to the call of Col. Morehen at the conclusion of the evening services, when an address was given by the Colonel from Isaiah 53: "He was wounded for our transgressions."

It Looks Just Like New

WHEN PARKERS CLEAN IT!

THE REASON

We have recently installed

A DeLaval Clarifier

Which instantly takes the dust and dirt from your garments, leaving them absolutely clean without that gasoline odor.

See Our Window Display Thursday

Showing what we took out of garments cleaned in ONE DAY.

PARKER'S

CLEANERS **Phone 250** ***DYERS***

"We Take Out the Spots"

Society

Mrs. S. T. Medd is representing the local Home and School Council at the Convention of the Ontario Federation of Home and School Association, now going on at Knox College, Toronto.

Mr. Rex Health returned to Walkerville this morning after spending the Easter holidays in the city.

Miss Helen Rogers returned to Toronto yesterday after a week end spent in the city.

Mrs. W. R. Morris is attending the conference in Toronto, this week, which is considering questions of Education and Citizenship.

Miss Arlene Allen and Master Bernard Allen are spending their Easter holidays in Toronto.

Miss Henrietta Maddaford of Toronto, was the guest of Mr. and Mrs. Harvey Staunton over the week-end.

Mr. Stanley McCormack of Vivian, visited his sister, Mrs. Harvey Staunton over the week-end.

Miss Helen Stuart, 593 Homewood Avenue, is visiting friends in Toronto over the Easter holiday.

Mr. L. J. Stuart, 593 Homewood Avenue, returned to the Royal Dental College, Toronto, this morning.

Miss Eva and Edna Higgins, of Smith, are visiting their cousin, Miss Dorothy Stuart, 593 Homewood Avenue, for the Easter holiday.

Mr. Alex. Stuart, 593 Homewood Avenue, returned to the College of Pharmacy, Toronto, this morning.

Miss Edith Glover, 49 Maria St., East City, is spending her holidays with Miss Margaret Thompson, Lang.

Miss Muriel Curran has returned to Ottawa, after spending the Easter Holidays with Miss Regetta Lewis, 544 Stewart street

FUNERAL OF JNO. REYNOLDS
The funeral will take place from the family residence, 272 Simcoe St., on Thursday, April 5, at 2 p.m., to the Little Lake cemetery.

PETERBORO TERRIER WINS THREE PRIZES

Jimmy McMartin, well known hockey player, is being congratulated upon the splendid showing made by his Boston terrier pup, "Blutcher King," at the Toronto Boston Terrier Club's show in which, against keen competition, the Peterborough entry carried off three second prizes. Out of twelve entries in the class for pups from 6 to 12 months, "Blutcher King" was second, and he also took second place in the class between 6 and 9 months, in which there were eleven competitors, and in the class for Canadian-bred dogs under 15 lbs. "Blutcher King" was bred in Peterborough.

PLEADED GUILTY TO A CHARGE OF MURDER

SUDBURY, April 3.— (Canadian Press.) —Mrs. Sadie Connaughton, of Chapleau, Ont., who has confessed to the murder of John McKee, a widower, and an engineer on the C. P.R., last December, will appear in the spring assizes here this afternoon before Mr. Justice Masten and jury to answer the charge of murder preferred against her.

B I R T H S.

SCULLY. — At St. Joseph's Hospital, on 31st March, to Mr. and Mrs. V. Scully, 37 Jackson Ave.—a son.

CHATE. — To Mr. and Mrs. H. Chate, 468 Bolivar Street, on 3rd April, 1923 — a son (Norman Harold).

IN MEMORIAM

BRADLEY — In loving remembrance of our brother, Mr. C. H. Bradley who passed away April 3, 1922.

SISTERS

You Don't Have To Be Educated

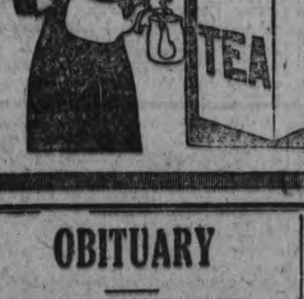

to the taste of our coffee or tea—you like it the very first time. It is the coffee that satisfies the most critical. Try our tea and coffee. We are sure you'll come back for more, because there is none better for the price.

J. JOHN
126 Charlotte St. Phone 929

OBITUARY

MARY A. GREENWOOD.
The death occurred at St. John's Hospital, Toronto, on Sunday, April 1, of Mary A. Greenwood, relict of the late Stansfield Greenwood, Cornwall, Ont.

Interment took place at Cornwall to-day.

Mrs. A. L. Killaly of this city was a daughter of the deceased.

MRS. MARY THORNTON.
The death occurred on Monday at the Nicholls' Hospital, of Mrs. Mary Thornton, relict of the late James Thornton, who predeceased her 25 years ago. The late Mrs. Thornton was born in Peterboro in 1844. After her marriage she resided in the Township of Emily, until the death of her husband, when she returned to Peterboro. She was a Methodist in religion. She leaves to mourn her los one son, Wilbert, of Perth; also a brother, David Mason, of this city, and a brother, Francis Mason, of San Diego, Cal.; also one sister, Mrs. Robert Corneil, of San Diego, Cal.

The funeral will take place from the family residence, 270 Rubidge St. at 2.30 p.m., Wednesday, April 4th.

Dr. J. C. GREEN
DENTIST
118 Hunter St., East of Post Office
Ground Floor
Office Hours—1 to 6 p.m. Daily. 1 to 6 p.m Saturday. Evenings by Appointment.
Extraction by Gas

Canada's Mining Boom

New veins are being discovered almost daily, therefore old mines are again being worked. The market price of the shares is very conservative. For instance, Wetlauffer appeared on the market Thursday at 5c and closed at 12c. 5,000 Shares bought at .05 on margin would cost $85.00—if you had sold at 12c your profit would have been $350.00 less brokerage, and all made within 5 Hours. DON'T BE MISTAKEN, for you CANNOT ALWAYS be so fortunate. OUR MINES ARE NO MYTHS.

Good English and Canadian money is being spent by the million developing PROVEN MINES. GOLD AND SILVER is absolutely necessary for the World.

BE A SHARER IN THE WORLD'S GREATEST MINING DEVELOPMENT.

NELSON & MARTYN
BROKERS
332½ George Street
SUITE "A"
Phones—229J, 229 W, 1736F and 1139W.
CONTINUOUS WIRE SERVICE
10 a.m. - 3 p.m.

Dumble's Big Auction Sale

FIRST DAY
Tuesday, May 8th
2 p.m. - Ashburnham
ONE-TENTH DOWN, Balance 5 Yearly Payments. Interest 5 per cent.

SECOND DAY'S SALE
Tuesday, May 15th at 2 p.m.
ON DUMBLE AVENUE
ONE-TENTH DOWN. Interest 5 per cent.

THIRD DAY'S SALE
MANNING AVENUE
9 Lots. Same Terms.
22d-24 27 29 31 3 5 7 10 12 14 17 19 21 24 26 28 1 3 5 88 10 12-s m w

Dr. Goodwin
Chiropractor
Palmer Graduate
106-108 Barrie Building
Lady Attendant [illegible]
Hours 10-12 a.m., 2-4 and 7-8 p.m.
Office closed Tues. and Thur. Ev'

Its Confidence that Does It.

BACON

Sugar-cured, nicely striped, ...per lb. 35c

Blackberries

Home-canned Blackberries, Pint Jar 50c

Marmalade

Wethley Seville Marmalade,
A1 Quality, 4lb. Tin 75c
4lb. Jar 85c
1lb. Jar 30c

PORTER S. WHITE CO.
Phone 208 334 George St.

GLITTERING SURPRISE
Cecil B. DeMille's LOVE NOVELTY
"ADAM'S RIB"
CAPITOL TO-NIGHT

The Evening Examiner

PROBABILITIES.
Generally fair to-day and Thursday, with a little lower temperature.

VOL. LII., No. 79 PETERBOROUGH, WEDNESDAY, APRIL 4, 1923 PRICE THREE CENTS

EXPECTED 200 NURSES WILL CONVENE HERE

Annual Meeting of Graduate Nurses Opens Tomorrow Morning in St. John's Parish Hall.

BILLETED AT HOMES

The Peterborough Chapter of the Graduate Nurses' Association of Ontario held a meeting in the Public Library yesterday afternoon, to make final arrangements for the convention of the Ontario Graduate Nurses which commences here with an executive meeting this evening, continuing through Thursday and Friday to Saturday morning. The sessions of this, the 20th annual convention of the nurses, will be held in St. John's Parish Hall, and it is expected that nearly two hundred members of the association will be present. This is the first time the nurses have met in convention in this city.

The convention opens on Thursday with addresses of welcome from Mayor Taylor and Rev. Dr. Blagrave, with addresses to the nurses by His Lordship Bishop O'Brien and Dr. T. N. Greer. Other speakers will be: Miss Jamieson, of Toronto, president of the association; Dr. Gladys Boyd, of Toronto, who will explain the insulin treatment of diabetes, in place of Dr. Banting, who is unable to attend the convention; Miss Coutts, of Toronto General Hospital, who will give an address dealing with special diet in diabetic disorders, and Dr. Jessie Birnie, of Peterboro, who will speak on baby welfare work. The annual election of officers also takes place at this convention.

Arrangements for entertaining the visiting delegates include a banquet at the Empress Hotel on Thursday evening, when musical numbers will be given by Mrs. Dorothy Allan Park, Mrs. Hazel Davidson McClelland and Mr. John Ball; a motor drive around the city on Friday afternoon, followed by a tea at the Y. W. C. A., given by the Local Council of Women, and a visit to the Peterborough Clinic.

The delegates will be billeted at various homes in the city, at the Empress Hotel and the White House. Billeting arrangements are in charge of Miss Mary Deyell, the entertainment programme will be looked after by Miss A. Thornton, while Miss F. Dickson and Mrs. Leeson, superintendent of Nicholls Hospital staff, form the reception committee. Officers of the Peterborough Chapter are: Miss F. Dickson, president; Miss A. Thornton and Miss Foote, vice-presidents; Miss M. Deyell, treasurer, and Miss L. Simons, secretary.

MASS MEETING TO-NIGHT IN TRINITY CHURCH

The public are again reminded of the mass meeting of all the local churches in Trinity Methodist Church this evening in the interests of the Armenian relief.

Rev. A. J. Vining, D.D., secretary in charge of the Armenian Relief Association of Canada, will tell the gathering of the needs of the Armenians and the projected plan for bringing a number of Armenian children to this country.

Dr. Vining is an eloquent and impressive speaker, endorsed by the press generally, as holding his audience in breathless attention. He tells the story of the blackest and most tragic chapter in the world's history, and his appeal on behalf of the stricken Armenians is stirring in the extreme.

TRAPPING BEING HELD UP BY THE EXTREME WINTER

The Indians who are in the city to-day for the illegal fishing trial, report that trapping conditions are very poor. They are offered $1.75 upwards for rat skins, but unless the season opens up quickly there will not be much trapping done.

The roads are bad around Roseneath Reserve, and the winter is described by the Indians from that part of the country as the worst in their history.

BILL WAS KILLED.

TORONTO, April 4.—(Canadian Press.)— The Municipal committee of the Ontario Legislature this morning killed a bill introduced by K. Homuth (South Waterloo), which would allow exemption from taxation of power plants contained within a single industry.

BRIDGE AND 500 PARTY.
THE WOMEN'S PATRIOTIC LEAGUE OF ASHBURNHAM ARE HOLDING A BRIDGE AND 500 PARTY IN THE GREAT WAR VETERANS' HALL ON THE EVENING OF FRIDAY, THE 20TH APRIL, FOR THE PURPOSE OF RAISING FUNDS FOR THE DEVELOPMENT OF ARMOUR'S HILL FOR A MEMORIAL PARK. THOSE WHO WISH TO TAKE TABLES KINDLY 'PHONE 1361, 524J, OR 942J. 2d-81-1466.

An Electric Chair For the Corpulent

LONDON, April 4. United Press —The penalty for corpulence is the electric chair. The chair, all trapped with wires and fatal looking electrods is on exhibition at the annual British hospital show of surgical appliances. Patients are placed within it, the current is turned on, and the fat vanishes before the very eyes at the rate of six pounds an hour!

ARGUMENT ON FREIGHT RATES

H. J. Symington Suggests Any Prices Fixed by Alleged Combine Were Unjustifiable.

OTTAWA, April 4. — (Canadian Press).—Was the alleged shipping combine used to fix rates that were unreasonably and unjustifiably high?

This was the question to which H. J. Symington, K.C., addressed himself on the resumption of his argument this morning before the Royal Commission on Lake Grain Rates.

In the first place he suggested that any rates made by the alleged combine were prima facie unjustifiable. The fact that rates could be enforced by a combine, made possible by legislation, that is, by coasting laws, in itself suggested this. Shipping people said they were not common carriers, owed no duty to the public, and that rates were wholly a matter of contract. Still the shipment of grain was a forced shipment, and the rates were therefore fixed by a combine or by forced contract.

In the second place, he argued that the rates were unreasonable because they were made in spring and summer, when, naturally, they would be low, and allowed or helped to soar at the season when the demand for space was keen.

In speaking of the season of demand for space, he quoted Lee Wolvin as saying: "We got whatever we asked." To this Mr. Pitblado objected that there was no such statement in Mr. Wolvin's evidence. "It was a telegram," replied Mr. Symington.

TWO MEN IN COURT ON DRUNK CHARGES

Wine Sold Openly on George Street Caused Trouble.

In the Police Court this morning, Magistrate O. A. Langley disposed of two cases of B.O.T.A.

A local man charged with being drunk on George Street said that he got the wine in a store on George Street, where it was sold openly at $1.75 a bottle. He was fined $20.00, and costs, or one month in jail.

The man who sold the wine was brought to the Police Station and cautioned. He stated that the wine he sold was unfermented.

The second case was that of a voluble man who brought his whisky from Montreal. He was found drunk at the corner of Hunter and Water Streets at 10 a.m. yesterday. He was fined $10.00, and costs.

OBITUARY

ADELINE VICTORIA AMES FRALICK.

Peterborough has lost an old resident in the death of Mrs. Adeline Victoria Ames Fralick, 186 Edinburgh street, a daughter of the late James H. Ames, who was an early settler in the city, and was for forty years one of the leading shoe merchants here. The late Mrs. Fralick was for about fifteen years a teacher of high standing in the Public schools. She was a life-long member of George street Methodist church, and leaves many friends who deeply regret her death.

The deceased had been ill for several months, and last December she suffered a stroke of paralysis. A second stroke occurred on March 18, from which she did not recover.

Interment will be made in the family lot at Little Lake cemetery, the funeral being private. Rev. W. Harold Young will officiate.

A Thought

He that withholdeth corn, the people shall curse him; but blessing shall be upon the head of him that selleth it.—Prov. xi., 26.

There is an ill-breeding to which, whatever our rank and nature, we are almost equally sensitive — the ill-breeding that comes from want of consideration of others. — Bulwer-Lytton.

Sympathy is great unless it makes you want more of it.

Only one more pair of gloves and two umbrellas until spring.

CUNO ASSERTS FRANCE WANTS PART GERMANY

Exclusive Interview With Chancellor Makes Startling Charges—Will Mean Disaster.

THE GERMAN ANSWER

(By William Philip Simms.)

BERLIN, April 4. — (Special.)—In an exclusive interview given the writer in Wilhelmstrasse, Chancellor Cuno, of Germany, openly charged France aims at the dismemberment of Germany and the ruin of the German people.

If France accomplishes her purposes, according to Cuno, it will mean disaster and peacelessness for Europe and unrest for the whole world.

The German chancellor clearly made a bid for international mediation. He authorized the following statement:

"Throughout the months of the Ruhr invasion Germany and the whole world has been waiting for France to show the ultimate aims of her action.

That she is not bent on reparations is shown by the universal opinion—shared by the allies—that the invasion diminishes the means to get reparations.

"But at last one of France's most astute politicians, M. L. Loucheur (whose work as minister for the liberated territories has engaged universal attention), in a public speech has given a hint of the French motives.

"He proposed to tear the Rhenish zone definitely from Prussia. He further proposed to 'emancipate' these German provinces and to make an artificial political body of them.

"I am grateful to Loucheur. He specifically proclaimed what Germany by bitter experience has known for centuries to be French policy: namely, dismemberment of Germany.

"There's but one answer to this French challenge: The Rhenish zone must remain an intergral part of Prussia.

"We cannot permit France to interfere with the sovereign rights of this country.

"The dismemberment of Germany would mean not only the ruination of the German people but disaster and peacelessness to Europe and unrest for the whole world.

"For this reason the French policy of political aggression with so-called sanction can no longer be regarded as a Franco-German matter.

"French intentions of the dismemberment of Germany become more and more an international danger and concern the peaceful development of the entire world."

SWEDISH SYSTEM HELPS PAY RENT AND TAXES

STOCKHOLM, April 4.—In Sweden a man does not have to remember to pay his rent, his income tax, of his insurance premiums, nor suffer the penalty of forgetting, if he joins the General Installment Fund and Payment Bureau, a cooperative service institution which announces the completion of its organization in Stockholm.

This unique bureau is organized for the purpose of relieving its members of all personal worry and inconvenience in making payments of all monthly, quarterly, semi-annual or other periodic dues, and generally to encourage thrift and financial preparedness for meeting such personal obligations.

The operation of the bureau is as follows: Membership is secured by paying an admission fee of three crowns, or about 75 cents, and membership dues of 2.50 crowns. The member then instructs his employer to deduct weekly or monthly allotments from his pay. These are sent direct to the bureau, and must be large enough so that the sums accrued will cover the payments of rent, light bills, insurance premiums, taxes, and other recurring dues which the bureau meets on account of the member. There are even loan funds at the disposal of members who are in arrears upon entrance.

Besides the handling of general installments for the interest of its members a saving department is maintained, as well as a department for the writing of insurance policies.

CANADIAN GENERAL GETS A CAMPBELLFORD ORDER

Mr G N. Gordon, M.P., received a telegram to-day at noon from the Hon. Geosge P. Graham, Minister of Railways and Canals, stating that the Canadian General Electric Company's tender for transformers, controllers, motors and electrical equipments at Campbellford for the Trent Canal System, amounting to $12,000, has been accepted.

Mr. Gordon was before the Department on several occasions urging this tender to be accepted, as the material could be easily sent to Campbellford, as required, from time to time.

Health Talks Start Here

The health talks you hear some evenings through the various broadcasting stations in the country originate at this table in the radio room of the United States Public Health Service at Washington and are under the supervision of Surgeon General Hugh S. Cumming. Cumming is shown preparing for a health talk which will be broadcasted from the Arlington Station, through broadcasting stations scattered over the country.

BY A MAJORITY OF ONE THE EDUCATION BOARD VOTE COMBINED SCHOOL

Divergent Views as to Cost of Adequate Accommodation for Academic and Vocational Education — Opposition Places Figure at a Minimum of $450,000.

COUNCIL OR PEOPLE MUST PASS BYLAW

On a vote of 5 to 4 the Board of Education last night reached a decision to build a combined Collegate Institute and Vocational School that is to say should the proposition pass the City Council or be endorsed by the ratepayers of a bylaw to this end is submitted to them.

The board divided as follows on this issue, which is the same project as they tied on last year:

Ayes — Mrs. Morris, Dr. Neal, Worth and Wearing.

Nays—Chaiman A. A. Fowler, J. M. Greene, E. B. Fowler and Denne.

Mr. McKone, who was in the chair at the time to permit of Chairman A. A. Fowler taking part in the debate, broke the tie by casting his vote in the affirmative.

The above division was taken on a motion by Messrs. Worth and Wearing that the following report of the Committee of the whole, submitted by A. A. Fowler, be adopted as read;

Your committee of the Whole Board beg to recommend to the Board the building of a combination Collegiate and Vocational School the same as was recommended to the Board last year by the Building Committee which was appointed to consider the matter and report.

Your Committee also recommend the appointment of a new Building Committee with power to engage an Architect to prepare plans and submit the same to the Board and the Department of Education for approval.

Apart from the question of a vocational training, the present Collegiate Institute is not offering adequate accommodation for academic and commercial needs, and two high school inspectors have reported that the deficiency must be remedied, otherwise the scrool will lose both its collegiate standing and government grants. Therefore, the whole board were a unit in recognizing that action at least in this regard is imperative.

But the opposition to building a combined Institute and Vocational School, utilizing, of course, the present building, contend that academic needs can be supplied now and increased provision for technical training later if found necessary; and so, Messrs. Greene and Denne moved in amendment to the foregoing motion that the present Collegiate be extended only, separate accommodation for vocational classes to be forthcoming later when considered imperative.

This amendment was lost on the same division as for the original motion outlined above.

The building committee to put into effect the provisions embodied in the adopted report of the committee of the whole is composed of Messrs. Worth, Mrs. Morris, McKone and Chairman A. A. Fowler.

The two groups into which the board is divided on this project advance divergent estimates of the cost of a combined school, Mr. Worth contending the work can be done for in the neighborhood of $310,000, while the other estimate a total expenditure of between $450,000 and a half a million.

The Debate

When submitting the committee of the whole's report recommending a combined Collegiate and Vocation-

(Continued on page 9.)

Body Will Dangle From the Doorpost

CONSTANTINOPLE, April 4.—(United Press.) — The bullet-riddled body of Osman Agha will dangle by the leg outside the building of the Turkish National Assembly at Angora, as a warning to all evil doers. Kemalist Gendarmes shot and killed Osman and 12 of his followers Tuesday after surrounding them in a house in which they had hidden. In addition to the 13 who were killed, 12 others were wounded and captured The Osman gang was implicated in the assassination of Deputy Ali Shukri Bey.

MISSING MAN IS SOUGHT IN CITY

Loren Hudson Disappeared Fourteen Years Ago —Woman Also Missing

The following letter has been received by Chief Newhall, and anyone having knowledge of the person mentioned is requested to communicate with him:

Chief of Police,
Peterborough:

Dear Sir,—About fourteen years ago on account of domestic troubles, my brother, "Loren Hudson," then at the age of 21 years, disappeared from his home None of his relatives have had any information whatever as to his whereabouts. During the past few days I have heard that he is in your city, and going under the name of "Ted Lorch." Will you be so kind as to investigate and advise me of the results? Should you locate him you may show him this letter and tell him his sister has never ceased her search for him and is more than anxious to hear from him.

Mrs. Jessie Davis,
84 W. St. Elmo Street,
Colorado Springs,
Colorado, U.S.A.

* * *

MRS. W. EAGLES.

Police Chief Newhall would also like to know the whereabouts of Mrs .W Eagles, who used to reside on Smith street, Peterborough. Her friends in Furnborough, Kent, England, are worrying about her.

DR. SUTTON, PETERBORO PRESENTED EVIDENCE

TORONTO, April 4 (Canadian Press). — Evidence as to the need for improved proceedings indicating the entitlement of ex-soldiers to pension and treatment was presented by Dr. M. H. Sutton, of Peterborough, before the Royal Commission on Pensions and Re-establishment at Osgoode Hall this morning.

A serious flaw in the legislation creating the Board of Appeals at Ottawa was revealed when it was shown that this legislation provided that no decision of the Appeal Board should contravene the legislation under which the Board of Pension Commissioners operates, and which provides that decisions of the Pensions Board are final.

It was declared by the witness that the Appeal Board's decisions could be negated by the Pensions Board.

The problem of dual medical examinations in deciding entitlement to treatment and a pension occupied a large part of the sitting.

PIPE BAND PRACTICE ON FRIDAY EVENING.

All members of the Pipe Band are requested to attend the practice on Friday evening. Drums and pipes. Punctual at 8 p.m.

ORDER RETURN OF MOTOR CAR TO PLAINTIFF

An Interesting Case Was Decided in the County Court—The Car Was Seized.

BOY UNDER AGE

The appended judgment respecting the alleged sale of an automobile to a juvenile has been handed down by Judge E. C. S. Huycke in the County Court. Mr. S. T. Medd appeared for the plaintiff, Mr. J. O'Brien for the defendant and Mr. V. J. McElderry acted in the interests of Bailiff S. R. Pearson, who made the seizure of the car. According to the evidence an automobile claimed by plaintiff was seized by F. H. Sanderson and Bailiff Pearson, under a lien note given by plaintiff's son on the claim that it was the son bought the car and not the father.

Samuel McConkey, claiming that he, not his son, owned the car, started action for the recovery of the car and damages for its seizure. The case was tried before His Honor, Judge Huycke at a special sittings of the County Court on March 15th and 16th and judgment reserved.

Judgment has now been given upholding the claim of Mr. Samuel McConkey that he was the purchaser of the car and that his property had been illegally seized, and ordering the return of the car forthwith to Mr. McConkey and the payment, in addition, of $100.00 damages and the costs of the action.

The judgment follows:

This is an action for the recovery of a McLaughlin motor car and for damages for its detention. The plaintiff is a farmer in Smith township, and claims to be owner of the car.

The car was seized in November last by the defendant Pearson as a bailiff acting as agent for Sanderson, who claims to be the owner of the same car, or entitled to its possession under certain lien notes given to him by one Norman W. McConkey, son of the plaintiff, Samuel McConkey.

The chief and only question arising for decision is who bought the car from Sanderson, was it Samuel McConkey the father, or Norman McConkey, the son? Norman is a boy living at home with his father, nineteen years of age, hence an infant. Norman McConkey had been wanting and talking about the purchase of a car for a considerable time as is alleged by Sanderson, and this is practically admitted. He had been in Sanderson's garage a great deal, day by day, with other boys talking about it, and if he had been or was to be the purchaser of the car the arrangement could easily have been carried out there at any time without reference to the father. The bargain for the purchase of the car was very loose and defective, no matter which theory is accepted, and was carried out last July on the roadside at Bickell's gate with the parties all present. The plaintiff swears, and in this he is corroborated by his wife and son Norman, that he then and there bought the car for $1,100.00—$500.00 to be paid in cash and the balance in one year. Sanderson on the other hand contends that the same bargain was entered into at the same time and place by the son Noramn, and that the father simply expressed his willingness that the son should buy it. The car was delivered a day or so later, nothing more being said about it, and the $500.00 was paid by monies belonging to the father, but actually handed to Sanderson by the son Norman in various payments. No lien was retained in the car, or right of possession, or ownership mentioned by any party to the transaction until the 27th of October, when Sanderson went to the McConkey home, when the boy Norman was there alone, and the result of the interview was that Norman signed three what are called lien notes, declaring the ownership and right of possession of the car to be in the defendant Sanderson. There seems to have been no previous mention of lien all these months These notes were signed on the 27th of October, 1922. For several days after that, Sanderson had Bailiff Pearson looking for the car, and it was finally seized on a public street in Peterborough on the 8th of November, 1922, only ten days after the notes had been given. This undue haste makes it appear as if the last transaction were only a subterfuge to enable the defendant Sanderson to get possession of the car, sold and delivered so long before, which he could not have done but for these alleged lien notes. It is unnecessary to state that this whole affair between Sanderson and the son was idle and useless; the son being clearly shown to have been an infant at the time, and therefore incapable of contracting in such a manner, or giving the lien notes in question; that however, does not affect or help the plaintiff although the defendant's action was illegal and improper in any case.

I find as a fact that it was the plaintiff who bought the car, the father, not the son. In so finding I do not overlook the fact that the witnesses are all more or less interested, the husband, wife and son. The only other person there who gives any evidence was the defend-

Continued on page 11.

Turkey Goes Over To the Dry Areas

CONSTANTINOPLE, April 4. —(nited Press.) — Turkey has gone over into the dry column. The prohibition law of the Moslem nation, the most drastic in the world, went into effect Tuesday. Under the provisions of the statute, drunkenness is punishable by from one to two years in prison, and a large fine.

NO HOPE THAT PRELATE LIVES

Execution of Vicar-General Butchavitch by Soviets Said to Have Been Confirmed.

LONDON, April 4. Canadian Press —Not the slightest doubt is entertained here that the execution of Vicar-General Butchavitch has taken place. It is pointed out that the principal Moscow papers published it as a fact, and various Moscow correspondents have confirmed it.

ROME, April 4, Canadian Press.—Notwithstanding the Riga despatch published by the Times of London, appearing to throw doubt upon the execution of Monsignor Butchavitch, the Vatican continues to believe that the prelate has already been shot. This belief is founded on the fact that the announcement of the execution reached the Vatican from several absolutely independent sources, it is stated, with such details as appeared to leave no hope that the prelate was still living.

LONDON, Aprol 4. Canadian Press —Confirmation of the execution by the Soviet authorities of Constantine Butchavitch, Vicar General, of the Roman Catholic Church in Russia, is contained in a despatch received to-day from a Rosta official agency of the Bolsheviki news organization.

GERMAN VIEWS.

BERLIN, April 4, Canadian Press. —While notes and petitions have been fairly raining in on Moscow on behalf of Vicar-General Butchkavitch, says the Vessiche Zeming today "against the murder of eleven German workmen in Essen only one country has protested — Germany. These dead claim our sympathy," it continues, "all the more in that the rest of the world shows not the slightest interest in them."

STEPSON OF WILHELM NEEDED DOOMY CASTLE

By GUS M. OEHM.

BERLIN.—(By Mail to United Press).—Ex-Kaiser Wilhelm's 13-year-old stepson thought he needed a castle with forty rooms.

He has it thanks to the ruling of a beneficient Wohnungsamt, official dwelling bureau. But a lot of things had to happen first. The ex-Kaiser and his bride mixed in; two castles with a total of sixty rooms were involved; a princess was ejected from one castle into another, from which she thereupon ejected a family of five, because they were "common people," and—a lot of things.

When Heinrich von Carolath Schoenaich, brother of the ex-Kaiser's wife's first husband, died he left his forty-room castle Amtitz to the 13-year-old son of his sister-in-law, Princess Hermine.

Hermine, who now calls herself "Empress and Queen of Germany and Prussia," because of her marriage to Wilhelm, instructed her young son to move into the great castle, thereby forcing his widowed aunt, Princess Margarete von Schoenaich Carolath, to move into Castle Starzdell, which Hermine had placed in readiness for her. Margarete did not like the idea of moving from the forty-room castle into a twenty-room affair and wrote long letters to Hermine and the ex-Kaiser at Doorn. Hermine, however, acting on Wilhelm's advice, remained obdurate and Margarete was forced to move to Starzdell.

Living there in four small rooms was a poor merchant and his wife and children. Margarete, declaring she needed all of the twenty rooms for herself, brought an eviction suit against the merchant. The dwelling bureau and the district president decided in favor of the Princess and ejected the merchant and his family. Hermine and Wilhelm, after first upholding their son in evicting Margarete from the bigger castle, now turned to support the widowed Princess, writing long letters upholding her stand, declaring any person in whose veins the blue blood of a Schoenaich Carolath flowed "could not share his castle with common people."

The merchant who fled to Berlin with his family, hired a lawyer here and obtained a Government commission to go to the district, which lies near Frankfurt-on-the-Oder, to investigate the case. The local authorities informed the commission that "the Government had nothing to say in the matter," referring the members to the Princess Margarete herself. However, when the commission visited the Princess, they were told she was "out for a walk."

The affair has aroused a demand that great castles of twenty to forty rooms which are used by only one or two persons should be thrown open for the free use of the Ruhr refugees.

JUDGMENT FOR HARTSHORN IN WORK DISPUTE

Awarded $175 With $100 Paid by D. W. Dumble to the Plaintiff's Lawyers.

ACCOUNT WAS $359.11

Judgment for $175, but with only Division Court costs, was given by Judge Huycke late yesterday afternoon in favour of Wilfrid Hartshorn in his unit against D. W. Dumble for $259.11 for wiring the defendant's house, which he had converted into duplex apartments.

The total account rendered for the work by the plaintiff was $359.11, but Mr. Dumble had paid $100 to Gordon & O'Brien, solicitors for Mr. Hartshorn. In evidence Mr. Dumble said he had forwarded an additional cheque for $20, but a marginal note on the letter produced in court bore Mr. Gordon's memorandum that, although an enclosure was mentioned by Mr. Dumble, the letter had actually contained no cheque. There was some slight confusion in regard to this detail, and Mr. O'Brien spoke of calling Mr. Gordon to the stand if necessary. Mr. F. D. Kerr, K.C., appeared in behalf of Mr. Dumble.

Judge Huycke congratulated counsel upon the courteous manner in which they had handled the case, the respect they had shown Mr. Dumble and their consideration for him in his difficulty of hearing.

The Dean of the Peterborough Bar sat immediately below the witness box to hear better the evidence, and in his own testimony repeated several times that he wished to pay the plaintiff a fair wage for the work that had been laid out.

In his summary of the evidence Mr. O'Brien contended that Mr. Hartshorn's charge had been fair, and Mr. Kerr argued that the plaintiff had occupied a position of confidence and trust to Mr. Dumble. In that relationship, he said, a trusted agent should not take any secret profit.

Judge Huycke declared that he was unable to go as far as Mr. Kerr in regard to the relationship of agent and employer, nor could he find that there had been a secret profit. The work was done, and was fairly satisfactory in so far as His Honour could determine. Mr. Dumble was responsible for allowing Mr. Hartshorn to proceed with the work, and Judge Huycke decided that substantial justice would be done by allowing the plaintiff $175.00 on his claim. It was an arbitrary amount, he acknowledged, but he couldn't determine exactly in dollars and cents what amount should be awarded the plaintiff.

Contractor's Profit.

Mr. Charles Thorpe, of Grant & Thorpe, said it was generally known that in all trades there was a profit on the wholesale price of material to enable the contractor to carry on business, and that the same applied to workmen's time.

"If I fetch a plumber to my house and I am charged one dollar an hour, I know that the workman does not receive the whole dollar, but he probably gets 65c or 70c an hour," witness said.

Mr. Thorpe regarded it as simply a matter of commonsense that when a firm was buying material and selling time, the public would know that there was an overhead charge. It was not considered good business to make out bills showing what the overhead was or what the workmen were paid.

Witness admitted to Judge Huycke that he formed that opinion only from those persons with whom he had come in contact.

"You have not talked to sufficient people to indicate whether that is general knowledge," His Honour remarked.

Mr. Dumble said he had lived in Peterboro sixty years having come here in 1863.

Recalling the work of transforming his house into a double apartment in 1921 he said: "A young man wandered into the house one day. He seemed respectable, and I asked him if he was an electrician. He said he was. The house was wired already and I wanted the new addition wired. It as 16 feet by 21 feet with a

(Continued on page 2)

"DEEP CURVED TORICS."

The advantage of the Toric lens over the flat, is a wider field of vision, your eyelashes cannot rub against the lenses and no reflection on the glass to bother your eyes. Let us fit you with these. See W. H. Lacey, Optometrist, 410 George street. 'Phone 1160.

WANTED — GIRLS OVER 18, FOR DRAWING DEPARTMENT BONNER-WORTH MILLS. 3d-80-1425.

COME AND SEE
"PATTY MAKE THINGS HUM," A POPULAR COMEDY, IN TRINITY S. S. HALL, REID STREET, ON FRIDAY EVENING, 6TH APRIL, AT 8.15, UNDER THE AUSPICES OF THE Y. P. LEAGUE. TICKETS 25c. 3d-81-1438

AUTOS FOR SALE

FOR SALE — McLAUGHLIN CAR in good condition. Apply 278 Reid street. 3d81 341

FOR SALE — FORD COUPE IN A1 condition; latest model. Apply 252 Smith street, phone 1137J. 3d80 1434

NOTICE

NOTICE—CHIMNEYS AND FURnaces cleaned. Phone 1851W.

GET YOUR SEWING MACHINE repaired by J. W. Stuart, who guarantees efficiency and service at moderate prices. Phone 247W. 3d82 362

OLD CARPETS — HAND WOVen into beautiful reversible Oriental rugs and carpets, by the Veteran Rug Weaving Co., Toronto. Phone our local agent, H. R. Davis, 1150J, for estimates. 6d82 283

NOTICE — HENRY BROS, CARpenters and builders. Estimates given on new and repair work. Hardwood flooring a specialty. Phones 1024 or2009W, 14 Murray street. 7897 314

ARCHITECTS.

W. & WALTER R. L. BLACKWELL. — Architects. Office, Bank of Commerce Building, corner of Hunter and Water Streets. Telephones, Office, 1806; Residence, 1272.

W. H. BARRY—Architect. Plans prepared for Monumental, Commercial and Domestic Buildings. Office, 859 Gilmour street. Phone 867.

BARRISTERS AND SOLICITORS

GORDON & O'BRIEN—Barristers, Solicitors, Notaries. Money to loan on easy terms. Special attention to Patents and Trade Marks. Phone 219. G. N. Gordon, J. L. O'Brien.
Mr. G. N. Gordon will be at his Office every Saturday during the Session.

S. T. MEDD—Barrister, Solicitor Notary. Office over the Dominion Bank, corner of George and Simcoe Streets. Telephone No. 22. Private funds to loan at current rates upon easy terms.

PECK, KERR & McELDERRY, Barristers, Solicitors and Notaries. Office, Water street, Peterboro. Money to loan at the lowest current rates of interest on easy terms of payment. E. A. Peck, F. D. Kerr, V. J. McElderry.

O'CONNELL & CORKERY — Barristers, Solicitors and Notaries. Money to loan at the lowest current rates of interest. Daniel O'Connell, John R. Corkery. Hunter street, two doors west of the Post Office.

DUMBLE & JOHNSTON—Barristers, Solicitors, etc. Office, over the Toronto Savings and Loan Company, George St. D. W. Dumble, K.C., W. Johnston.

A. E. DIXON—Barrister, Solicitor, etc. Office, Hunter and George Streets. Entrance next to Medill's drug store.

HALL & HALL—Barristers, Solicitors and Notaries Public, Hunter Street, Peterboro, next to St. John's Church. Money to loan at the lowest rates of interest. E. H. D. Hall. Basil D. Hall.

MOORE & WEARING — Barristers and Solicitors, 403 Water Street, opposite the Post Office. Money to loan at the lowest current rates of interest. Jos. Wearing, M.A.

R. R. HALL—Barrister, Solicitor, etc., Peterboro, Ont. Office, corner of Hunter and Water streets, over the Canadian Bank of Commerce. Trust Funds to loan on easy terms of payment.

JAMES FORDYCE STRICKLAND—Barrister, Solicitor, Notary Public. Money to loan. 575 Water street, Peterboro. Phone 191.

WILFRID F. HUYCKE, Barrister, Solicitor, Notary Public. 395 Water Street. Telephone 589.

MEDICAL.

DR. BUCHANAN, F.R.C.S., Edinburgh; M.R.C., Eng.; L.R.C.P. London. Eye, Ear, Nose and Throat Specialist. Hours, 9-11, 2-4 p.m., and 7-9 p.m. Phone 819 Office, corner of Water and Murray Streets.

T. GEORGE LOUDON, M.D., C.M. Physician, Surgeon and accoucheur. Office, 201 Brock street. Phone 1868. Office hours, 9 to 11 a.m., 2 to 4 p.m. 7 to 8 p.m.

MONEY TO LOAN.

We have funds to loan on Real Estate Security at the lowest rates. GORDON & O'BRIEN. Phone 219.

MONEY TO LOAN ON IMPROVED farm and city property. Apply Hall and Hall, 116 Hunter Street, Peterborough. 26d-67-723

OSTEOPATHY.

DR. BRUCE E. MARSHALL—Osteopathic Physician. Office, 242 Hunter stret. Hours, 9 to 11, 2 to 4 p.m., 7 to 8 p.m. Telephone 116.

DRS. WALMSLEY & SETTLE—Osteopathic Physicians. Office in Sun Life Building, corner of Hunter and Water Streets. Entrance 124 Hunter Street. Phone 649 Office Hours, 9 a.m. to 9 p.m.

DR. MARY E. DAVIDSON—Osteopathic Physician, 308 Charlotte street, corner Rubidge street, Peterborough. Hours: 10 a.m.-12 n.; 2 p.m.-6 p.m. 'Phone 1016W.

CHILDREN'S AID SOCIETY —of— PETERBORO CITY AND COUNTY

For the Care of Neglected and Ill-Treated Children.
G. W. POWELL.
to 8 p.m.
Assistant Secretary and Inspector. 598 George Street. 'Phone 1044W.
Office Hours: 12 to 2 and 6

FOR SALE

No. 5 OLIVER TYPEWRITER — Apply G. Walter Green Co. 3d82 377

SITUATIONS VACANT

MEN AND WOMEN TO TRAVEL and appoint local representatives. Yearly guarantee $1097 (weekly average of $21.00) and expenses, and commission, besides. Write at once for particulars. Winston Co., Dept G, I., Toronto. ws-55

POULTRY AND EGGS

POULTRY — TRIO MAMMOTH Barred Rocks, 2 pullets, 1 cockerel, beautifully barred and bred to lay. 588 Harvey street. 3d81 330

FOR SALE — WHITE WYANdotte cockerels, 2 Rouen drakes and 1 white gobbler. Apply phone 581 or write P. O. Box 784.

FOR SALE—16 MARTYN STRAIN rosecomb Rhode Island pullets; laying, and one cockerel; moving out. Apply 496 Stewart street. 3d81 352

HELP WANTED—Male

WANTED — PARTY TO CUT hardwood by the cord; 30 cords or more; good camp near work. P. P. Armstrong, Indian River. 3d81 341

WANTED — AN ALL-ROUND experienced man for general farm work. None other need apply. F. Riley, near Curtis' brick yard; Auburn. 3d82 383

HELP WANTED--Female

WANTED — A GOOD CAPABLE maid. Apply 490 Dickson street. 5d80 1388

WANTED — CAPABLE GENERal. Apply 539 George street. 3d80 1420

WANTED AT ONCE — DRESSmakers for skirts and waists. Apply Miss Welsh, at Richard Hall & Son, Limited. 3d80 1430

WANTED — A WOMAN —ROOM and board free; one that works out by the day; home nights for company. Apply at Examiner for address. 3d80 326

HOUSES, REAL ESTATE

FOR SALE — HOUSE FOR $700—water and lights. Apply 404 Dublin street. 3d80 318

FOR SALE — LARGE LOT IN Chemong Park. A desirable spot. Write box 360 Examiner. 3d82 360

FOR SALE—$2800 NEW 7-ROOMed brick house, hardwood floors, all conveniences. 506 McDonnel Street. 3d81 348

FOR SALE — 6 ROOMED RED brick house; west end; all conveniences; furnace. Apply at Exiner for address. 3d80 302

FOR SALE — BRICK HOUSE—7 rooms, hardwood floors, mantel; modern, very desirable situation; 571 Water street. 6d83 312

FOR SALE — LOT 50 x 119 FT. ON Wilson avenue, below the Exhibition grounds. Apply at Examiner for address. 3d82 376

FOR SALE—6 ROOMED FRAME House, water and lights, garage and hen house; three minutes from car line; country taxes. Apply at 26 New Romaine street. 3d81 355

NEW 5-ROOMED COTTAGE, $1500; new 5-roomed bungalow, hardwood floors, $2200. $200 down, and balance like rent. Apply 344 King street.

FOR SALE—NEW HOUSE ON Monaghan Road, convenient to car line. Square plan, hardwood floors Price right, terms easy. Apply 437 George street. dtf

FOR SALE — BRICK HOUSE — 8 rooms, with driving shed, cement foundation, large barn, cement foundation, fruit trees, and four acres of ground. Apply Concession street south. 4d81 327

FOR SALE OR RENT — 8 ROOMed frame house, good outbuildings. 30 acres of good gardening land, ½ acre in fruit. Apply T. A. Chapman, north east corner of Jackson Park. 3d82 361

CITY PROPERTY AND FARMS— We have at present favorable opportunities for an exchange of properties. If interested interview us. An extensive list of both city and farm properties, with prices right, awaits your inspection. — DEWART & DUNLAN, 372 Water street, Peterboro. 17d 24 26 28 31 2 4 7 9 11 14 16 18 21 23 25 28 30

FOR SALE — DESIRABLE HOME situated on the corner of Boswell avenue and Charlotte street; all conveniences, hot water heating, hardwood floors, electric range, large sleeping porch, basement, partition finished, stationary tubs and toilet in sanitary, brick garage; all in A1 condition. Apply on the premises, 320 Boswell Avenue. 3d801423

BOARD WANTED

RESPECTABLE WORKING MAN wants room an board, south west preferred. State terms to Box 310 Examiner. 3d80 310

BOARDERS WANTED

WANTED — 2 GENTLEMEN boarders; central and all conveniences. Apply 585 Aylmer street. 3d80 316

WANTED — 2 RESPECTABLE young men boarders. Apply Examiner for address. 3d80 311

LOST

LOST — IN CAPITOL THEATRE or on George street, $2.00. Finder please leave at the Examiner. 2d80 350

LOST — DEER HOUND—WHITE and tan color; name of "Smoke." Has Township of Smith tag on collar. Telephone 407. 3d80 319

LOST — MARCH 31ST A GOLD wrist watch, initials F.M.G., on the 2nd line of Smith or from King's Hotel to the market. Finder please leave at the Examiner; reward. 5d83 1445

WANTED

WANTED TO RENT ABOUT 1ST May (adults) small house with garage, central. State rent to box 347 Examiner. 3d81 347

$150.00 BUYS FEDERAL FOOD agency; steady work; large profits —act quickly. Apply box 323 Examiner. 6d83 323

WANTED — SMALL HOUSE OR cottage in the south end, near C.G.E. Apply Examiner address. 3d80 306

WANTED TO BUY — LOT OR summer cottage near Peterboro. State price and location to "Engineer," Box 324 care of Examiner. 3d80 324

FOR RENT

FOR RENT — HOUSE ON STEWart street. Apply 473 Bolivar St. 3d2 4 6 313

FOR RENT — GOOD CONVENIent garage, cement floor. Apply 435 Stewart street. 3d80 1429

TO RENT — SMALL FLAT WITH all conveniences. Apply 687 George street. 3d82 372

TWO LARGE FRONT ROOMS, and balcony, furnished, for light house keeping. Apply 467 Water street. 3d80 325

HOUSE TO RENT — $40.00 A month. Apply Miss Garva, 344 Aylmer street. 3d81 333

FOR RENT — BRICK HOUSE ON McGill street; apply 2 houses from Park street. 3d81 344

TO RENT — 2 ROOMS, BOARD if desired. Apply 560 Water street 3d80 317

TO RENT — 2 FURNISHED rooms; breakfast if desired; central, with use of phone. Apply at Examiner for address. 3d82 368

TO RENT — 193 SMITH STREET —8 roomed house; all conveniences and a large garden. Apply 182 Dublin Street, 6d84 329

FOR RENT — 11 ROOMED BRICK house, hot water heating, garage in connection. 469 ter street. Apply 561 Reid street. 3d80 321

TO RENT — MODERN 6 ROOMed block house; newly decorated; Hart avenue. Apply 677 Water St. 3d6 239

FOR RENT HOUSE No. 340 RUbidge street. Desirable location, and heated by hot water. Apply 437 George street. dtf

FOR RENT—8 ROOMED MODern house, Aylmer street, central, 6-roomed, modern. Wolf street. Apply 344 King street.

FOR RENT— HEATED OFFICE on George street. Apply 437 George street. dtf

FOR RENT —HEATED APARTment; Grand Central Building. Immediate possession. Apply 437 George street. dtf

FOR RENT — GARAGE. FOR rent; centrally located; also storage accommodation. Apply 437 George street. dtf

FOR RENT — 100 ACRES PASture, lot 30, concession 5, Otonabee. Good spring. Apply to Jas. Guerin, Indian River, R.R. No. 1. 18d84 84

TO RENT — 2 FURNISHED rooms with light house keeping privileges; central, with use of the phone. Apply at Examiner for adress. 3d82 360

FOR SALE

FOR SALE — HOLSTEIN COW— 6 years old, just freshened. Apply Examiner for address. 3d82 365

FOR SALE — 1 TEAM HORSES cheap. Apply 512 Park street. Phone 1911W. 6d85 380

FOR SALE — MATCHED TEAM 4 and 5 years old, heavy. Apply 508 Elm street. 3d82 371

FOR SALE — 2 LADIES' TAILORed suits, size 38. Apply 162 Smith street. 3d81 346

FOR SALE — 5 ROOMED FRAME house, double lot and 1-en house in East City. Price $1600. Apply Examiner. 3d81 334

FOR SALE — NEW GUITAROphone and Mandolin, and adjustable dressmaker's form. Phone 1106W. 3d1 334

FOR SALE INTERNATIONAL Rake, hay loader, nearly new; does good work. Apply Box 695 Lakefield P.O. 6d80 250 1w

FOR SALE—LADY'S NAVY BLUE suit cost $70, price $20; too small for owner. Apply at Examiner for address. 3d81 358

FOR SALE — PAINTED CEDAR strip canoe, in excellent condition. Also ivory wicker baby carriage. J. J. Turner & Sons, Ltd. 3d82 1457

FOR SALE—LADY'S GOOD TAIRor made blue serge suit, size 40, too small for owner. Phone 316. 2d81 378

WEST END WOOD YARD — FOR sale, dry mixed slabs, ½ cord cut 12 inches, $4.75; dry hardwood slabs, ½ cord cut 12 inches, $6.50. Phone 1911W. J. F. Gray. 6d85 381

FOR SALE — 1 DEMOCRAT, 1 road cart, 8 laying hens. Apply W. Foster, south west corner Park and Braidwood avenue. 3d81 338

FOR SALE — MASON & RISCH Piano, Axminster rug 3 x 3½, 14 yards of oil cloth. All in good condition. 311 Pearl avenue. 3d80 307

FOR SALE — I HAVE A CAR OF nut coke to dispose of. Apply Thomas A. Rehill, 210 Wolfe St., phone 245. 3d80 1433

FOR SALE — HOUSEHOLD FURniture, cheap; couple leaving town. Apply 312 Townsend street. 4d83 374

FOR SALE — IDEAL FAVORITE cookstove, copper reservoir, in first class condition. Apply 278 Simcoe street side entrance. 3d80 303

FOR SALE — YORKSHIRE SOW and ten pigs; 3 weeks old; $75. Apply J. R. Perrin, R. R. No. 1, Bailieboro. 3d246 304

AUCTION SALE OF HORSES, carriages, livery stock. Jones Bros., 70 Hunter street East, Maple Leaf Hotel, Saturday, April 7th, at one o'clock. 5d82 308

FOR SALE — LADY'S DRIVING mare, harness, cutter, buggy, also three buggy wheels and axles. Apply at Examiner. 3d81 335

FOR SALE — 6 FOOT PLATE glass show case; a bargain for a quick sale. Apply 339 George St. 3d81 351

FOR SALE — V-BOTTOM MOTor boat, 25 feet long; 3 cylinder, 12 horse power engine, in good condition. Apply 623 George street. 3d82 379

CAR LOAD OF BIRCH AND maple, cut 12 inches, $11.00 a cord, delivered. Phone 5[illegible] ring 13. 5d81 285

FOR SALE — GOOD DRY MIXed wood, $12 per cord; cut 12 ins. long. B. Revoy, phone 1294W.

FOR SALE — A PIANO, MONarch typewriter, 4x5 plate camera, steamer trunk, sideboard; other pieces of furniture. Phone 924J after 5 p.m. or 521 Bolivar Street. 3d82 370

FOR SALE — IRON BEDS, DRESSers, stands, chest drawers, kitchen chairs, cupboard, high chair, cot, centre table, hall rack, oil cloth, pictures. Apply 27 Park street South, corner of Park and Parnell. 3d80 320

FOR SALE — A QUANTITY OF registered Banner oats, grade extra No. 1, 97 per cent. germination test; price 85c. Apply to Harold Tate, R. R. 1, Millbrook, phone 81 ring 4. 6d81 267 1w

FOR SALE — 2 NEW HEN houses, a Jersey and Durham heifer due in a few weeks; 2 scufflers and 1 hand seeder; also 7 oak barrels. Apply Examiner for address. 3d82 373

FOR SALE — FLAT TOP OAK office desk; office table, finished mahogany; 3 large electric fixtures complete, suitable for office or stores, 2 wall ditto, and desk lamp. Apply Janitor Barrie building. 3d82 365

PRIVATE SALE OF FURNITURE including Edison phonograph, 6 dining room chairs, oak buffet, library table, 2 bedroom suites, wicker chairs, table, sewing machine, etc. Apply 278 Reid street between 7 and 9 evenings. 3d81 340

ATTENDANCE AT LOCAL SCHOOLS

Attendance in Junior Forms of Public Schools Still Affected by Sickness and Weather.

The attendance at the Collegiate Institute and Public Schools during the month of March, as reported to the Board of Education last evening, was as follows:

Collegiate Institute.

Form	On Roll.	Aver.
5	30	30
4	34	32
3a	32	30
3b	31	30
3a	38	36
2b	33	31
2c	37	36
1a	39	37
1b	36	34
1c	39	36
1d	30	29
C2	45	44
C1a	26	25
C1b	28	26
	478	456

The percentage of attendance was 95.

Public Schools.

	On Roll.	Aver.	P.C.
Prince of Wales	616	534	86
Central	485	435	90
Queen Mary	473	401	85
King Edward	471	432	91
King George	382	351	91
Queen Alexandra	379	339	90
South Central	54	49	91
Totals	2860	2541	89

The attendance of pupils in junior forms of the public schools is still affected by the weather and by sickness, reported Inspector Mowat.

JUDGMENT FOR

(Continued from Page 1)

kitchen and pantry downstairs and a bathroom and servant's bedroom upstairs. I wanted the apartments illumined by electric systems that would be separate so that each tenant would pay for his own electricity."

There was a question as to which side of the house the wires should be brought in. Mr. Dumble thought the west side the better way, but he felt that Mr. Hartshorn should know better.

"He wanted to bring it in from the east side and I assumed he knew his business", Mr. Dumble said. "Near the close of the work he suggested that some lamps be bought. I told him to get half a dozen. He said more than that would be needed I told him to get a dozen but four or five dozen were charged. I don't know where they are; besides tenants pay for their own bulbs."

Mr. Kerr pointed out that only two dozen bulbs were charged in the claim before the Judge, but Mr. Dumble referring to papers he produced insisted that he had been charged for four dozen.

Journeyman Out of Work

Mr. Dumble said he thought Hartshorn was a journeyman electrician out of a job. He told him to go to work and he would pay him for the number of days he worked.

Mr. Kerr—He says you suggested some changes which he estimated cost $40 or $50, — Ans. — Utterly false.

He says he brought to your attention that it was necessary to overhaul the east side?— Ans.—He did not. He was to use the wire already there. I didn't meddle with him at all.

Mr. Dumble said he had paid $100 to Gordon and O'Brien on the Hartshorn bill. He wished to pay what was fair. "That's what I've done all my life."

The defendant's acuteness was indicated by his reply to Mr. O'Brien's question. "You wanted two independent wiring systems on each side?"— Ans.—No just one on each side.

And you wanted it done right? —Certainly. I'm not a fool. I didn't want it wrong.

You didn't go into details of the job? —Ans. — No. I gave him the job and told him to go to work.

You don't remember all you said? —Perhaps not.

Do you remember what you said about changing switches from bulbs to the wall?—I don't think I told him anything.

Mr. Dumble asserted that the plaintiff had two boys working for him who were very rough. On the third storey the floor was left open and the boards left on the floor.

Mr. O'Brien—You didn't use the attic?—Ans. Yes for bedrooms.

Do you remember telling Hartshorn that the carpenters would put down those boards?— Ans. I may have. I was glad to get away from those boys.

Misunderstanding About Floor

When Mr. Hartshorn was recalled he testified that Mr. Dumble had told him that a handy man who was working there would put down the floor.

Mr. Dumble in rejoinder said he never discussed the attic floor with Hartshorn, but had told him the carpenter would relay the boards in the sitting room. They were of inch and a half lumber that couldn't be bought now and had been split when they were taken up.

Could Do it Cheaper

Mr. P. Alexander, electrician, said that fifteen years ago he had wired Mr. Dumble's house for $50.

"They didn't get rich quick in those days," was Mr. Kerr's comment.

Mr. Alexander swore that he could have saved Mr. Dumble $100 on the wiring. He considered that Mr. Hartshorn shouldn't have started without a full understanding with Mr. Dumble. The work could have been done more cheaply if the wire had been brought in on the west side of the house. Witness believed that more material than was necessary had been put into the job.

Questioned by Mr. O'Brien witness failed to recall the prices in 1921 of most of the materials used by Mr. Hartshorn.

Mr. O'Brien asked him how he could fix a saving of $100 although he did not know the prevailing prices at that time.

Witness explained that he had given a general estimate of the cost.

RAILWAY TIME TABLES

CANADIAN NATIONAL RYS.

Corrected to date.)

No. 96—8.05 a.m., for Port Hope and Toronto
No. 98—8.25 a.m., for Lindsay, Blackwater, Junction, Orillia, Midland, North Bay and Toronto.
No. 86—8.25 a.m., for Hastings, Campbellford, Belleville and points on the main line east.
No. 289—8.30 a.m., for Lakefield.
No. 92—12.04 a.m., for Lindsay, Port Hope, Toronto, Buffalo, making connections with the International Limited for London, Detroit and Chicago.
No. 100—12.15 p.m., for Hastings, Campbellford, Belleville and Ottawa.
No. 87—12.25 p.m., for Lakefield.
No. 95—5.35 p.m., for Lindsay, Orillia, Midland, North Bay and Toronto.
No. 99—8.10 p.m., for Port Hope, Montreal and Boston.

CANADIAN PACIFIC RAILWAY.

(Corrected to Date.)

GOING EAST—
11.59 a.m.—Norwood, Havelock, Bonarlaw, Tweed, Perth, Smith's Falls, Kingston, Ottawa, Montreal and intermediate points daily. On Sunday this trains proceed east only as far as Havelock.
8.20 p.m.—Indian River, Norwood, Havelock. Daily except Sunday.
12.05 a.m.—Havelock, Tweed, Kingston, Perth, Smith's Falls, Montreal, St. John, Boston and New York. Daily except Saturday.
1.50 a.m.—Havelock, Tweed, Kingston, Perth, Smith's Falls, Ottawa.
2.42 a.m.—Montreal, Sundays only.
GOING WEST—
5.16 a.m.—Myrtle, Toronto, Guelph, Goderich Hamilton, Galt, Woodstock, St. Thomas, London, Chatham, Detroit, Chicago and New York. Daily.
6.01 a.m.—Toronto (Yonge Street), Hamilton, Owen Sound, Teeswater and intermediate points. Daily except Sunday.
6.54 a.m.—To Toronto, Sunday only.
7.35 a.m.—Toronto, Hamilton, Brantford, Buffalo, Rochester, Boston, New York, Galt, Woodstock, London, Chatham, Detroit and intermediate points between Peterboro and Toronto. Daily except Sunday.
9.35 a.m.—Bethany, Lindsay, Orillia, Port McNicol and intermediate points. Daily except Sunday.
8.50 p.m.—Toronto, Hamilton, Brantford, Buffalo, New York, Galt, Woodstock, London, Windsor, Detroit, Chicago and intermediate points between Peterboro and Toronto. Daily.
6.50 p.m.—Lindsay, Toronto and intermediate points. Daily except Sunday.

TYPEWRITERS

TYPEWRITERS — REPAIRS, Supplies; guaranteed repair work. Standard Typewriter Service, 163 Simcoe Street. 26d105 364

AGENTS WANTED

MAKE MONEY AT HOME—$15 to $60 paid weekly for your spare time writing show cards for us. No canvassing. We instruct and supply you with work. Western Angus Showcard Service. 29 Colborne Building, Toronto. dtf 730

STORE TO LET

Central, large, complete with Shelves and Counters; low rent. Also Apartment to Let.
Highest Cash Prices paid for Rags Rubbers, Metals, Paper, and Iron.
A. LOW & CO.,
264 Simcoe Street.
'Phones - 697; N. and Hol. 1027

GOOD INVESTMENTS

WHAT MORE DO YOU NEED IN A COMPLETE HOUSE THAN THE FOLLOWING:

$4,700 Six-Roomed Brick three-piece bath, furnace, connected to hot water boiler, hardwood oak floors up and down stairs ;fine location.

$4,800 Eight-Roomed Brick, three-piece bath, hot water heating, hardwood floor and sun porch; fine location.

$1,500 Frame House, four acres land. Owner will exchange for House in City.

$5,600 Brick House, furnace, 50 Acres loam soil, bank barn, stabling for 24 head of stock.

$8,500 Brick House, furnace, electric light, together with 20 Acres of first-class garden soil. Owner will take House in the City as part.

First-class House to Rent, in East City; all newly decorated.
For full particulars and 125% value, see

H. J. McCANNAN
140 Simcoe Street. 'Phones 461—772

NOTICE TO CREDITORS

In the Matter of the Estate of Isabella Bundy, Late of the City of Peterborough, in the County of Peterborough, Spinster, Deceased.

NOTICE is hereby given pursuant to Section 56 of the Trustees Act R. S. O. 1914, Chapter 121, that all creditors and others having claims or demands against the Estate of the said Isabella Lundy, who died on or about the 10th day of January, 1923, at the City of Montreal, in the Province of Quebec, are required on or before the 19th day of May, 1923, to send by post prepaid or deliver to the undersigned Solicitors for the Executors of the last Will and Testament of the said Deceased, their Christian names and Surnames, addresses, and descriptions, the full particulars in writing of their claims, a statement of their accounts and the nature of the security, if any, held by them. AND TAKE NOTICE that after such last mentioned date the said Executors will proceed to distribute the assets of the said Deceased among the parties entitled thereto, having regard only to the claims of which they shall then have notice and that the said Executors will not be liable for the said assets or any part thereof to any person or persons of whose claim notice shall not have been received by them at the time of such distribution.

DATED at Peterborough this 4th day of April, A.D. 1923.
HALL & HALL,
116 Hunter St., Peterborough.
Solicitors for the Said Executors.
4d-4-11-18-25.

NOTICE TO CREDITORS

IN THE MATTER OF the Estate of Sarah Green, late of the City of Peterborough, in the County of Peterborough, Widow, deceased.

Notice is hereby given pursuant to The Trustee Act that all creditors and others having claims against the Estate of the said Sarah Green, who died on or about the Seventeenth day of January, 1923, are required on or before the Eighteenth day of April, 1923, to send by post prepaid or deliver to the undersigned Solicitors for the Administrators of the Estate of the said deceased, their Christian and surnames, addresses and descriptions, the full particulars of their claims, the statement of their accounts and the nature of the securities, if any, held by them.

And further take notice that after such last mentioned date the said Administrators will proceed to distribute the assets of the deceased among the parties entitled thereto, having regard only to the claims of which they shall then have notice, and that the said Administrators will not be liable for the assets or any part thereof to any person or persons of whose claims notice shall not have been received by them at the time of such distribution.

DATED this 13th day of March, 1923.
PECK, KERR & McELDERRY,
415 Water St.,
Peterborough, Ont.,
Solicitors for the said Administrators.
4d-14-21-28-4-1921.

REAL ESTATE

THIS WEEKS SPECIAL

6 Roomed Brick House, all conveniences, in good repair. Garage and large lot. Central and good locality. If sold this week will take $3500.00. Party leaving town and wishes to dispose of same. Terms reasonable. This is a snap.

One live Grocery Business for sale Good locality. See us for particulars.

B. B. MORDEN
187 Water St.,
Phone 526

FOR SALE

$6,000.00 Buys a new Brick House, containing 7 Rooms, modern, large lot, good location, central.

$2,800.00 Buys a new Bungalow, containing 7 Rooms, modern, except furnace, large lot 40 x 175 feet, hardwood floors, situated in the West-end.

$2,700.00 Buys a 1½-Storey Brick House, partly modern, 6 Rooms, situated in the West-end; good terms.

$4,300.00 Buys 15 Acres of good garden land, with Brick House and Barn, situated in the North-end; good terms.

FOR RENT

Two Brick Houses, partly modern, in East City ,convenient to new factory; rent $16.50 per month; immediate possession.

Large Brick House, modern, West-end, immediate possession; rent, $50.00 per month. Apply

J. T. O'Connell & Co.
136 Hunter Street West.
Phones: Office 376; Residence 1359.

FOR SALE

Brick Bungalow, 6 rooms, fully modern $3500

Frame Cottage, 5 rooms, 1-3 acre ground $1700

50 Acres, 40 acres workable, frame house, bank barn, 30 x 50, new silo; lots of small fruit; 5 miles out $3900

6-Roomed House, conveniences, central. Will take car or good lot $2800

30 Acres, close to the city; lot of small fruit; must be sold.

McIntosh & Storey
190 Charlotte street. Phone 1622J

Telephone 790 When You Want Your
PIANO OR ORGAN TUNED
Player Pianos a Specialty
All Work Guaranteed
W. H. CUNNINGHAM
560 Weller Street.

A QUALIFIED AUTO MECHANIC
having knowledge of all makes of cars, desires a position in garage repair shop.
Address 89 Soudan Ave., North Toronto. 5w-72

LIVE HENS WANTED
We always pay the highest price for Live Poultry. Call
S. COHEN
189 Charlotte Street
'Phone 889J.

EDWIN ELCOME
TAXIDERMIST
602 Harvey St. Peterborough, Ont.
HEADS, BIRDS, FISH, ETC.
Mounted Artistically and Permanently.
No other birds than Blue Jays, Owls, Hawks, Crows, can be mounted at this season, unless they are accompanied by the numbers of the permit, or an affidavit made out before a Justice of the Peace, stating the nature of the accident which killed them.

CHINA PAINTING
Mrs. Langley McCarthy Teaches Biscoff's New and Beautiful Work in CHINA PAINTING

DAVIS-THOMPSON COMPANY, LIMITED
Insurance and General Agency
433 GEORGE ST. PHONE 40

5½% Interest
paid by this institution on its Debentures which are issued for a term of 5 years, in sums of $100 and upwards.

4% paid (Half-yearly) on deposits. One Dollar opens an account.

TORONTO SAVINGS & LOAN CO.
435-437 George Street, Peterboro

MAIL EDITION

The Evening Examiner

"The store that is too small to advertise is too small to produce a living for a healthy man or woman."

PRICE THREE CENTS — PETERBOROUGH, WEDNESDAY, APRIL 4, 1923 — PRICE THREE CENTS

GARDNER RESIGNS FROM U.S. SECTION THE COMMISSION

Was Chairman of Section With Jurisdiction Over the U. S. - Canadian Boundary Waters.

SERVED TEN YEARS.

WASHINGTON, April 4.—(Canadian Press.)—Announcement of the resignation from the International Joint Commission of former United States Senator Obadiah Gardner, of Maine, its chairman, was made yesterday after the semi-annual session.

The announcement was made by Mr. Gardner. His resignation is effective April 15, and it is understood that the vacancy on the United States section of the Commission, which has jurisdiction over the United States-Canadian boundary waters, will be filled by the appointment of former Senator Charles E. Townsend of Michigan.

There have been frequent reports that Mr. Gardner would retire, but until late yesterday no confirmation that the resignation had been submitted and had been accepted by President Harding, was obtainable.

Mr. Gardner has served nearly ten years on the Commission, most of the time as chairman and during its important investigations of the St. Lawrence and other boundary water questions. He was appointed by President Wilson, but after several years' service his resignation was requested. President Harding later had a vacancy on the Commission to fill and called upon Mr. Gardner for further service.

No important decisions were made at yesterday's meeting of the Commission and it was said that most pending matters would go over until the fall meeting at Ottawa. A final formal session will be held today.

Questions relating to the St. Mary's Milk River project in Montana and adjacent Canadian territory were studied in detail yesterday, but without final action. E. F. Drake, representing the Canadian Reclamation Service, and Director Davis, of the United States' Service, appeared to discuss the effect of plans for developing irrigation from the boundary rivers. Both reclamation experts were said to be of the opinion that the projects would not cause material harm to the scenic beauties of Glacier National Park or to the Candian park at Waterton.

WARKWORTH NEWS.

WARKWORTH, April 4.—Mr. and Mrs. Alex Peterson attended the wedding of Miss Donna Leper at the home of Mr. and Mrs. Wm. Campbell, Morganston.

Mr. and Mrs. F. W. Garbutt and daughter Hilda, also Mrs. Dr. Black and Norma spent a few days in Toronto.

Mr. Harry Barrett who spent a couple of days at the parental home has returned to Oshawa.

Mr. W. J. Baker and Blanche were guests of Mr. and Mrs. H. B. Wilson, Hastings, on Sunday.

Mr. Alex Wilson left on Monday for Winnipeg, Man.

Miss Helen Thompson of Deseronto is visiting at the parental home.

Miss Kathleen Gearin of Selby is a guest at the home of her parents, Mr. and Mrs. M. Gearin.

Mr. Fred Harvey of Toronto has taken possession of Mr. A. G. Broomfields garage business, which he purchased a short time ago.

Mr. and Mrs .A. G. Broomfield are visiting at the home of his parents, Mr. and Mrs. R. L. Broomfield, Dundonald.

Mr. J. H. Gooderich has purchased Mr .A. G. Broomfield's Chevrolet car.

Daily Store News

Our Voting Contest for the beautiful Canoe in our store is just under way and lasts until May 23rd.

Every purchaser can be a contestant. You receive votes in proportion to the amount of your purchase.

Enter yourself or boost for a friend.

BRIMMELL & IRWIN
Distinctive Men's Wear
337 George St.

SPRAMOTOR CO.
FARMERS AND GARDENERS
Spray your orchards and potatoes with a Spramotor, the winner over all competitors in a spraying competition held at Grimsby under the auspices of the Board of Agriculture. Agency at Room 111, Barrie Building, overlooking the Market.

You cannot afford to be without one.

C. H. REID
Room 111 Barrie Bldg.
PETERBOROUGH
Call and See Us

FREAKS ARRIVE.

"Lionel, the Lion-Faced Boy," was one of the large collection of human freaks who arrived in New York from Germany to join American cicuses. Lionel is the highest-priced freak in existence.

LEGISLATURE HAD A QUIET SESSION

Attention of Members After Easter is Occupied Chiefly With New Members.

TORONTO, April 4.—(Canadian Press.)— The Legislature resumed the session after the Easter recess yesterday with a quiet continuation of the budget debate and discussion in committee of the amendments to the agricultural development act. Regarding the latter, Hon. G. Howard Ferguson, Conservative leader, made a vigorous protest against reducing the margin of security to the province in loans made. "This bill," he said, "is extending beyond that of any loan company the proportion of advance upon the amount of security." In view of the difficulties encountered in the western province he thought the government might well stop loosening the credit Hon. Manning Doherty thought the Conservative leader was unnecessarily worried. He was in favor of reducing the restrictions, stating however that there would be no very great reductions at a time. He did not think this act could properly be placed in comparison with those in western Canada.

J. G. Ramsden (Lib. Southwest Toronto) in resuming the budget debate congratulated Speaker Parliament on having engaged so many returned soldiers for sessional work, particularly disabled men. He extended this credit to the government for having hired so many veterans in civil employ. Taking the price at which the provincial treasurer had sold a fifteen million dollar bond issue and the price at which these bonds sold in the open market a few weeks ago Mr. Ramsden contended that the provincial treasurer had lost the province two millions. He advocated selling bonds in smaller denominations over bank counters so that the small investor could get a chance. He argued that the government would then sell its bonds at par. Taking the money donated to unemployment in the city of Toronto alone, that spent on rentals for buildings and for repairs to old rented buildings Mr. Ramsden contended that the amount of about $450,000 would pay the interest on a magnificent office building which would house all Ontario government offices, thus doing away with the present scattered office quarters.

W. D. Black (Con., Addington), attacked the Dairy Standards Act, saying that although Ontario produced cheese second to none, that it was placed third in Britain. Mr. Doherty interjected the marked that this was because it was not uniform. Mr. Black advocated further expenditure on colonization roads and contended that if the total expenditure on roads to date had been spent at $9,000 a mile on more roads, that Ontario would be better served today. With a system of good trunk roads tourists he said simply went past all the beauty spots of Ontario. He made a plea for government assistance in developing for tourists the wonder lake district of centre and northern Eastern Ontario.

Although the time has long passed for submission of private bills, D. M. Hogarth (Port Arthur) secured consent of the House to introduce a bill where the city of Port Arthur may hand over a certain property to a nearby township as a site for the proposed mill of the Great Lakes Pulp and Paper Company. The proposed bill takes the land out of the corporation of Port Arthur. The reason it was stated was that the company would secure the benefit of a lower tax rate in the township. Mr. Raney while not opposing the introduction said there was opposition on the line that in handing the property over to the township it was in reality bonusing the company because of the advantages gained in taxation. The company, he said, was under obligation to the government to build its plant in the neighborhood of Port Arthur and Fort William. The bill will be discussed in private bills committee with all interests represented.

LORD ROBERT CECIL PREACHING LEAGUE AS A PEACE EFFORT

Did Not Go to United States to Instruct People As to What They Should Do About Joining.

Business Proposition.

NEW YORK, April 4. Canadian Press. — Lord Robert Cecil in an interview with newspaper men denied yesterday that his trip to the United States was purposed to instruct the people of the United States what they should do about joining or not joining the League of Nations.

"I am not an impertinent intervener in other people's affairs," he asserted. "I thought I had made it clear in my public statements that my object in coming here was to give information about the League of Nations as a first hand observer of a great international experiment. I would be guilty of the grossest impertinence if I intended to instruct the United States people in their own affairs.

"I am presenting the League of Nations as a practical business proposition and as an organized international effort for peace. I can see no hope for the survival of European civilization unless there is an end of war and some hope of peace in the future."

Lord Robert said he had neither the expectation or intention of changing the attitude of the United States people toward the League of Nations as expressed by the last election. He pointed out that there was a great danger for a nation in distrusting everyone.

While the decisions of the League would be decided by the votes of the members, he said, world public opinion would have the greatest force in influencing the members of the League to give just and impartial decisions.

The entrance of the United States into the League of Nations, while not necessary to the success of the League, he stated, would bring about an organization of the world on a peaceful basis. With the entrance of Russia and Germany, he said, it was expected that all of Europe, Asia and South America, would be in the League with only the United States on the outside.

Lord Cecil was the guest of honor at a luncheon given by the Commission of International Justice and Good Will of the Federal Council of Churches, at which he explained the workings of the League to more than 100 clergymen.

COMPLETE THE AUDIT OF DUAL COUNTRIES.

Accounts of Northumberland and Durham in Good Shape.

PORT HOPE, April 4.—Last week, Messrs. J. H .Bedford of Codrington, and J. N. McGill of Millbrook, finished the work of auditing the counties' accounts for the year 1922. In their report they state they found everything in both the counties' treasurer and counties' superintendent of roads departments in good shape, with the proper vouchers for each payment made. The total payments for 1922 were $594,494.47, which left a balance in the bank on Dec. 31 of $6,430.52, showing that $601,374.99 had passed through the treasurer's hands during the year. The principal amounts spent last year were as follows:

County Roads	$129,023.17
Administration of Justice	13,300.47
Jail	5,454.50
House of Refuge	16,979.50
Mother's Allowance	11,285.00
Schools	123,932.08
Provincial Highway	71,031.13
Interest	6,199.03
Interest on debentures	2,443.14
Debentures	1,926.56
Roads and Bridges	3,218.34
Registry Offices	2,206.45
Printing and Stationery	2,524.13
Municipal expenses	8,456.57
Agricultural, Children's Aid and Miscellaneous grants	8,357.95
Rents	2,000.00
Fuel, water and light	1,441.81

Debentures duel in 1936, one of which is payable each year, amount to $36,652.02, while debentures due in 1928 amount to $20,000.00. In the latter debentures a sinking fund has been created which amounts to $20,018.36, most of them which is in victory and war bonds bearing 5½ per cent interest, leaving the counties 1 per cent clear, as the counties are only paying 4½ per cent interest. This leaves a net debenture debt of $36,633.76 which is remarkably small for counties the size of Northumberland and Durham.

ENGLISH TAXES OVERDUE.

LONDON, April 4.—Many million pounds are due the British treasury from unpaid super-tax and income tax assessments, according to the chancellor of the exchequer, Stanley Baldwin. The total amounts to about £118,500,000, or approximately $590,000,000. The income tax arrears alone amount to £950,000,000.

In Great Britain and norther Ireland there are approximately 5,000,000 people with incomes above the exemption limit, but the tax liabilities of roughly one-half of this number are covered by personal allowances, deduction and reliefs.

GLASGOW DELEGATES FAVORED PROHIBITION

Annual Labor Conference in London Was Livened By Debate on Questions of Government Liquor Control and Total Prohibition — Amendment Was Defeated.

LONDON, April 4. — (Canadian Press Cable)—The question of prohibition came up yesterday at the annual conference of the independent labor party which has been in session here three days and it led to a lively debate. A resolution was submitted by Liverpool delegates urging public ownership and control of the liquor traffic and Glasgow delegates moved an amendment favoring total prohibition.

A delegate from Birmingham protested that Scotland was trying to dominate the conference.

The Glasgow men's response was that it would be a good thing if Scotland could dominate Birmingham and bring the latter up to the labor standard.

One of the Glasgow delegates, speaking in support of the amendment, said one of the most degrading sights Scotsmen had witnessed in London was queues of women with infants in their arms, standing outside public houses waiting their turn to get inside.

A Dundee delegate denied that drink led to crime and degradation. He pointed out, amid laughter, that one of the biggest bank robberies ever known in Glasgow was perpetrated by a temperance man, and he instanced the case of a prominent financier and insurance magnate in London who was recently sentenced to prison for fraud who was president of a temperance society.

The amendment in favor of prohibition was defeated by a vote of 263 against and 152 for the amendment. The resolution for public ownership carried by a large majority.

A resolution was carried expressing the opinion that labor members of the house of commons should not accept the hospitality of political opponents at public dinners or society functions.

The conference which concluded yesterday, referred to the national administrative council a resolution which had been submitted by the Bradford delegation proposing the abolition of cabinet government and the substitution therefor of government by committees of the various parties represented in the house of commons.

C. P. Trevelyan, labor member of the house of commons for Newcastle-on-the-Tyne, opposed the resolution, which he said simply proposed to substitute parliamentary anarchy for government tyranny.

ACADEMY OF MEDICINE HONOR DR. F. G. BANTING

Would Approve of Any Assistance From Federal or Provincial Governments.

TORONTO, April 4.—(Canadian Press.)—Official recognition of Dr. F. G. Banting as the discoverer of "Insulin," the new treatment for diabetes, was extended by the Academy of Medicine of Toronto in general session last night. Resolutions were unanimously adopted through which the academy recorded its deep appreciation and acknowledged the discovery as a signal contribution to science and to humanity at large. The name of C. H. Best, who assisted Dr. Banting in his research work at the University of Toronto, was coupled in the resolutions with that of the discoverer.

The academy would also "thoroughly approve of any appropriate recognition of Dr. Banting's discovery by the Ontario and Dominion Governments."

Together with authorities in the United States and elsewhere the Toronto Academy of Medicine believes that the discovery of "Insulin" is an epoch-making event as far as the treatment of diabetes is concerned.

The resolutions passed were as follows: "The Academy of Medicine of Toronto records its deep appreciation of the signal contribution of Dr. T. G. Banting and C. H. Best to science by discovery of insulin, and to humanity at large by virtue of its successful application to the treatment of Diabetes Mellitis; and further commend the admirable manner in which they have acted in giving it freely to the medical and scientific world, thereby maintaining and assisting to secure the traditional ideals of our profession with respect to observations or discoveries tending to the prevention, cure or control of disease or the amelioration of human suffering."

"That in view of the importance of the discovery and isolation of a substance purporting to be the internal secretion of the pancreas controlling carbonhydrate metabolism, and consequently of great value in the science of physiology and bio-chemistry, and possibly, in practical medicine by reason of its presumed ability to control Diabetes Mellitis;

"The Academy of Medicine of Toronto ,after careful investigation, believes that conclusive evidence has been furnished of, (first) the isolation of such a substance from the pancreas of various animals and termed 'Insulin' by Dr. F. G. Banting and C H. Best in the summer of 1921, at the University of Toronto; (second)that hypodermic administration of the substance exercises a profound influence over carbonhydrate metabolism as recorded by these two observers and others; (third), that they have succeeded in controlling experimental Diabetes in dogs ,and also the symptoms of human Diabetes Mellitis in many cases of this disorder; and further that these observations have been amply confirmed by skilled investigation both here and elsewhere.

The founding of a permanent chair of medicine for Dr. F. G. Banting, discoverer of the famous insulin treatment for diabetes at the University of Toronto will soon be acclaimed by the whole world of medicine if plans now under consideration by the government and the university are approved. This, together with the public announcement of the virtual release of insulin to the medical profession brings to its consummation the first period of one of the greatest medical discoveries of the age.

The founding of such a chair of medicine, it is now understood, will be the proposal of Premier Drury to the Ontario legislature, probably this week. Conferences between Premier Drury and President Falconer on the subject are not denied. Only a few readjustments of the premier's proposal by the university authorities are said to be holding the announcement back.

Perpetuate the Name

People who are acquainted with the situation say that it is Premier Drury's idea that the perpetuation of the name of the discoverer of insulin should accompany any grant upon which the legislature decides. With this end in view he proposes that a permanent chair of medicine should be formed at the university to be called the Banting chair of medical research.

The main details of the proposal so far as Dr. Banting is concerned are to be generous. To give him the opportunity to complete his research work on the diabetic problem which alone will take years, and in recognition of his invaluable services to humanity and his utter unselfishness in so far as his discovery is concerned, it is felt that the new chair of research should be invested in him for his lifetime or as long as he cares to retain it. The proposal contemplates a yearly grant of $10,000 by the province to sustain the new Banting chair of medical research. Of this $6,000 a year would be Dr. Banting's salary. The remaining $4,000 would be, for supplies, attendants and other incidental expenditures to maintain an efficient laboratory for research.

Greater Supply Available

With the wider distribution of insulin commencing on June 1, the present diabetic clinic at the Toronto General hospital, as organized at present, will be disbanded. Dr. Banting in charge of the clinical work there now at a salary of $6,000 a year will sever his connection with the institution to devote his attention entirely to research.

Insulin will not even then be on sale on the open market. Supplies for this purpose are not yet available Even if they were there are other reasons why insulin should not yet be sold widespread. There are dangers involved in the administration of the extract, caused bp the rapid lowering of the blood sugar by the merest fraction of an overdose. This causes an almost instantaneous comatose state in the patient.

Doctors to be authorized to administer insulin must take a special course at the Toronto General Hospital for two days. This course will be open to twenty practitioners each week.

Distribute Insulin at Cost

Administrations of insulin under the new distribution will be at cost of manufacture. So rapidly has the process of manufacture developed, that the total cost of treatment to each patient a day will be only 25 to 30 cents.

Constipation's Remedy

must come from nature. Celery King is a mixture of medicinal herbs and roots that rids the system of impurities in a gentle, natural way. An old and well tried remedy.—30c and 60c packages.

A Salesman's Cough

irritates his customers—and makes him inefficient and miserable. Shiloh is the ideal remedy—it is not a bulky cough mixture but a special formula proven successful for many years. A few drops brings immediate relief. 30c, 60c and $1.20. All druggists.

SHILOH

CAPTAIN RANDALL MAKES HIS SECOND RESCUE ON OCEAN

Was Once Charged With Neglecting to Pick Up Men in a Motor - Boat But Exonerated.

SCHOONER BURNED.

NEW YORK, April 4.—(Canadian Press).—Captain A. B. Randall, of the President Fillmore, yesterday reported by wireless his second rescue at sea since he was exonerated two years ago of neglecting to pick up three men in a disabled motor-boat off the Long Island coast.

The latest rescue was that of the captain and crew of six aboard the British schooner Rita M. Cluett, in distress 360 miles south of Cape Race, while bound from Oporto to St. John's, Nfld. The schooner, badly damaged by storm, was fired before she was abandoned. The Fillmore, bound for Bremen, radioed that she would transfer the rescued men to the coastguard cutter Tampa and that they would be landed at Halifax.

Captain Randall was in command of the steamer Hudson, in October, 1921, when he was alleged to have ignored distress signals. Randall declared his ship was carrying mail and he did not realize the motor boat was in trouble. He was cleared after a hearing before the Board of Steamboat Inspectors.

His first rescue after the hearing was made in January, 1922, when he saved the crew of six on the schooner Rene des Mers, found in about the same position as the Cluett.

BOSTON, April 4. — (Canadian Press). — The coastguard cutter Tampa, on ice patrol in the North Atlantic, reported by radio yesterday that she had taken on board from the steamer President Fillmore, the survivors from the Newfoundland schooner Rita M. Cluett, abandoned at 4 o'clock yesterday morning. The Tampa, which was making for Halifax for fuel, made a detour to take off the survivors.

According to the Tampa's message the Cluett, 63 days out of Oporto with a cargo of salt, ran out of food and water, lost her rudder and sprunk a leak in a series of heavy westerly gales. Her master, mate and crew of four men were weakened from lack of food. One is quite ill, but is expected to recover. The schooner, a hopeless wreck, was set on fire after it was abandoned.

Wolves and Hunger Are Killing the Deer

FARRY SOUND, April 4.—(Canadian Press.)—From Wilson township David Sword has returned from cruising the whole township and he reports large numbers of deer dying from lack of food owing to the depth of snow and great slaughter by wolves, not the kind which can be killed with a stick, but real deer hunting wolves. He suggests that the government send men to cut down trees so that the deer may browse from the branches as they have eaten off everything within their reach. Unless something like this is done the revenue from deer hunting licenses will not be forthcoming as there will be few if any deer left in the district and it is quite possible that the same condition exists all over this northern country.

AT OSKIMONG

OSHKIGMONG, April 3.—The church services on Easter Sunday were well attended The church was specially decorated for the occasion. Mr. Hawley of Peterboro preached in the morning and Kezhigabeton in the evening. Both sermons were very inspiring.

Mr. and Brs. B. McKinty of Harvey spent Good Friday with the latter's sister, Mrs. D .E. Whetung.

Mr. E. Blaker of Alderville is visiting friends here.

Miss Bernice Tobico is in Peterboro, where she is holding a position.

Mrs. J. Jones of Hall's Bridge spent Easter Sunday here with her daughter, Mrs. D. E. Whetung.

CHINESE COOLIE IN MANILA NOW RATED MILLIONAIRE

MANILA, P.I., April 4.—From coolie to millionaire in the space of 12 years is the experience of Ong Che, who came to the Philippine Islands 15 years ago from China. He worked as a coolie in Manila, performing all sorts of menial tasks, for nearly three years. After accumulating a few hundred dollars Ong went into the business of buying and selling junk. Today he is rated as worth $1,000,000, all of which he acquired in this field.

Ong declares he will buy anything from a wire nail to a steamship. In order to substantiate the latter statement, he announced that he had purchased the old steamer Missoula from the quartermaster department of the United States Army.

CANADA'S CATTLE THE WORLD'S BEST SAYS C.O. ROBINSON

A Cattle Expert From Chicago Pays a High Tribute to Canada's Animals.

BARRED FROM U.S.

CALGARY, Alta., April 4.—(Canadian Press.)—"I do not think the people of the United States really understand what they are doing in barring your cattle entering the country as you have the greatest beef cattle in the world," was the statement made by Charles O. Robinson, of Chicago, one of the best known live stock commission men of that city, in the course of an address before the annual convention of the Stock Growers' Protective Association of Western Canada.

Mr. Robinson dealt in an interesting manner with his experience extending for more than 44 years on American cattle markets. He declared that the tariff that had been placed on Canadian cattle was most unfair; "in fact it is about as unjust as was the war between the North and the South," he exclaimed, and added that it was an undoubted fact that, generally speaking, Canadian feeders were wanted by farmers. Most of the trouble was caused by western and south-western cattle men.

He strongly advocated that a committee from the Stock Growers' Protective Association should go to Washington and have an audience with President Harding. He expressed the belief that such a course would do a lot of good. Personally, he was convinced that everything would come out all right as they had in Western Canada, one of the finest cattle raising countries in the world.

IMPERIAL PRECEDENT BROKEN.

TOKIO, April 4.—Another imperial precenedtn of Japan has gone by the boards. Prince Jujimaro Yamashina, third son of Prince Kikumaro Yamashina, has decided to enter the Imperial University at Tokio as a student of literature. Heretofore imperial princes by custom have entered either the military or naval service, hence Prince Yamashina is the first of the royal family to attend a university. He is a graduate of the Peers school.

Marshall Month April

Handsome Mattress Cover

Free with every purchase of a

Marshall SANITARY VENTILATED Mattress

Buy your Marshall Mattress NOW and get this necessary cover Free

Guaranteed for 5 Years

The Marshall Mattress is a high-class product. The prices are maintained strictly—but for Marshall month you have the privilege of participating in this splendid special offer.

With every Marshall Mattress purchased this month you will receive absolutely free a splendid mattress cover, to protect your mattress from dust, stains, and wear.

Now is the time to secure that Marshall Mattress you have needed for so many years—*now* while this splendid offer is yours.

If it hasn't this trademark it isn't a Marshall

Don't miss this great opportunity!

Think of the wonderful comfort of perfect sleep enjoyed upon this Mattress of nearly a thousand fine steel coils. It takes six of these Marshall springs to equal one ordinary spring. Their action conforms to every move of the body.

Over these and under them is two inches of curled hair, or downy fine cotton felt—a revelation of luxurious comfort!

Now for *real* comfort for the rest of your life! Get a Marshall Mattress. The dealer will gladly show you the free mattress cover and explain every detail. You incur no obligation.

This Mattress Cover

will protect your valuable mattresses from dust, stains and wear. It is made from best quality Sea Island cotton with double stitched seams. You can wash it over and over again. Be sure to see it at the Marshall dealers.

Distributor for Peterboro:

The J. C. Turnbull Co., Ltd.

Marshall Ventilated Mattress Co., Limited
TORONTO - ONTARIO

Makers of the Marshall Ventilated Mattress, the Marshalldown Mattress, the Marshallfelt Mattress, Marshall Shock-Absorbing Cushions for Automobiles.

The Evening Examiner

PHONES — Editorial, 1601. Business Office, 1600. Private Branch Exchange to all Departments.

The Examiner is a member of the Audit Bureau of Circulation.

The Daily Examiner, published every lawful evening. The Peterborough Examiner, Limited, Office, 419 George Street.

The Weekly Examiner, published Thursday morning.

The Subscription Price of The Daily Examiner is $6.00 per year, delivered in city; out of town subscribers, by mail, $4.00 per year; that of The Weekly Examiner is $1.50.

U. S. REPRESENTATIVES.

Special U. S. Representatives — W. H. Stockwell, 629 People's Gas Building, Chicago, Ill.

New York—Charles F. Miller, 286 Fifth Avenue.

Advertising Rates on application.

B. M. GLOVER, Managing Director.

WEDNESDAY, APRIL 4, 1923.

THAT LINDSAY RESOLUTION.

A very helpful neighborly little resolution is that passed by the Lindsay Council calling upon the Hydro Commission not to entertain any extensive expenditure on gas plants, street railways, or other utilities of the Central Ontario system, now under its management until the system is disposed of by the Ontario Government.

That motion was probably intended to head off a possible extention of the local street railway.

From a Lindsay standpoint such an attitude is undoubtedly justifiable, although the motion contains little of the milk of human kindness.

But the point seems to be, when will the Government dispose of the Central power system?

If the transfer is delayed indefinitely are the public utilities now operated by the commission on behalf of the Government to be starved and allowed to deteriorate?

Apparently the Lindsay Council—Lindsay not having any of these utilities—does not care what becomes of them.

Their policy may be economical, but it is far from friendly.

A GOOD CITIZEN.

Peterborough citizens have learned with regret of the departure from the city of Mr. Edgar Worth, and the hope seems to be widespread that his absence from Peterborough may be only temporary and that after viewing the conditions elsewhere he may decide to remain here.

Since coming to Peterborough Mr. Worth has proven a very useful citizen.

Community enterprises of all kinds have had his active support, and he has never failed to extend a helping hand to movements that have as their origin a desire to be of public service.

As a member of the City Council Mr. Worth devoted himself assiduously to the city's business and showed himself to be a useful alderman.

His work as chairman of the Chamber of Commerce was of great assistance to that organization.

In many other circles Mr. Worth has been prominent, and his permanent departure from Peterborough would represent a loss that will be felt by the community.

Public spirited citizens who are ready to sacrifice their time and energy for the public weal are not so plentiful that the loss of one can be received without regret.

ABOUT OLEOMARGARINE.

In opposing the resolution introduced before the House of Commons asking that the oleomargarine industry be made permanent in Canada the Alberta Dairymen's Association has made out a strong case.

A booklet received by the Examiner on the subject goes into the whole question of oleomargarine at considerable length, and many of the arguments advanced against the use of this substitute for butter seem to be logical and sound.

It is claimed that the oleomargarine industry is operated for a privileged few against a national industry generally established throughout the Dominion, but as yet in its infancy.

That a large percentage of 'margarine sold in Canada was imported already manufacturered from the United States, or was manufactured in Canada almost wholly of materials imported from the same country.

That the exports of butter from Canada during the last five years about equal the quantity of margarine manufactured in Canada and imported into Canada.

That oleomargarine is not a wholesome food and not a good food for working people.

These are some of the reasons brought forward in favour of the exclusion of this substitute, but there are many others in the booklet issued by the association.

A copy has been sent to each member of the House of Commons, and with so many farmer members there it is difficult to see how oleomargarine can escape the ban.

WHITE COAL.

The annual report of the Toronto Hydro-electric Commission indicates that eventually electricity, rather than Alberta coal, may go a long way towards solving Ontario's fuel problem.

In other words, white coal may take the place of anthracite.

The use of electric energy in cooking and heating operations is only in its infancy, but what has already been accomplished affords an opportunity to judge of future development.

Electric ranges have already affected a considerable fuel saving.

It is estimated that every house wired for cooking saves Ontario from importing two tons of coal each year, it being estimated that the average kitchen range burns that quantity every twelve months.

A general adoption of cooking by electricity would of itself represent a remarkable cut in the amount of fuel the Province is now forced to import.

Still great possibilities are, of course, offered by the use of electric energy for heating purposes, although there are many obstacles to overcome before this can be made an economical proposition on a large scale.

In the first place, heavily wired circuits are necessary, for the ordinary lighting circuit could not safely carry the necessary energy.

Experts declare, too, that in order to make electrical heating a success houses must be built in a different manner, with a better method of insulation keeping the heat in and the cold out.

These obstacles are not insurmountable, and before long it may be found that electricity is becoming a substitute for coal in many Ontario houses.

CENTRAL HEATING.

It is well if the House of Commons Fuel Committee is going to seriously look into the possibilities of central heating. On the face of it, central heating is attractive to the layman, and engineers profess that it is feasible. It should make for ecopomy in fuel consumption and give cheaper heat to the householder than individual heating, says the Ottawa Journal.

Central heating for Government buildings in Ottawa is a demonstration. One heating plant supplies the Parliament Buildings, the East Block, the Langevin Block, the City Post Office, and other buildings. The cubic space heated is equal to that of 3,500 private dwellings. The City Post Office is a mile from the boilers.

Would it be greatly more difficult to heat blocks of private homes in the same way? If not, is central heating not desirable? Fuel economy would come from the saving in the mechanical stoking of great furnaces over individual firing in the homes—often very inefficient firing. There would be practically no waste of coal. And these great furnaces could use a cheaper grade of fuel. Another saving would be in the disposal of ashes. Door to door ash collection would cease, the ashes having to be removed only from the few central plants.

On top of the saving in fuel would be the saving in labor and annoyance. The householder would turn on and regulate his heat as he does his electric light and city water supply.

Again, it is not improbable that oil furnaces may be sufficiently improved that oil may replace coal to a large extent for fuel. Central heating plants could use oil to greater advantage than the householder.

That which offers greatest discouragement to central heating is the capital cost—the cost of the plants themselves and of the underground transmission system. But the saving, one would think, in the cost of heat production would be sufficient to pay a high interest and sinking fund rate on capital outlay. Incidentally, in respect of the transmission system, it is interesting to note that parts of the Parliament Buildings are heated with hot water and that this water returns to the central heating plant only 12 degrees lower in temperature than when it started its circulation, thus showing that there is little loss of heat in transmission.

The committee of the House of Commons would serve the public by securing some expert opinion on central heating.

THE BRITISH BUDGET.

Britain has once more given the world proof of her amazing financial strength, of her resilience in returning again to her place as the world's banker, and of the soundness of her financial methods. Last year Sir Robert Horne had an invidious task in balancing his budget. Demands for the reduction of the income tax assailed him from all sides, while the expenditure was swollen by the fact that the country was feeling the reaction of the boom period that followed the Armistice, in the wages bill of its civil servants, in the high cost of material and in the extravagant habits which a sudden prosperity had stimulated among all classes. The former Cancellor drew a gloomy picture of the outlook for the year that has now just closed and he took the unprecedented step of suspending payments on the sinking fund for one year and meeting the obligations of the State towards the holders of securities by re-borrowing for that purpose.

The pessimism was not warranted, but it was nevertheless characteristic of the race. The extreme reserve, the "nil admirari" attitude both in domestic and national matters, induces the Englishman to paint pictures in the most sombre tones. "The country is going to the dogs" has been the phrase that thousands of Britons have delighted in for many decades. Moreover, they express neither pride nor pleasure when their pessimism is confounded with such astounding figures as those now published by the British Treasury.

The significance of the British financial statement lies in the fact that while the revenue exceeds the estimate by only about four millions, the estimated expenditure has been cut down by close upon one hundred million pounds. This has been effected largely by drastic cuts in the Civil Service expenditure, although a substantial sum has been cut from the defence services estimates.

The critics of Lloyd George who charged him with extravagance of administration, and especially with the multiplication of bureaus, will do well to note that in a financial year during which he was at the head of affairs for nine out of the twelve months the national expenditures have been so pared that an estimated balance of less than a million has been transformed into an actual balance of over one hundred million pounds.

The income tax in Britain is now five shillings in the pound, which means that of every twenty dollars the average Englishman receives he pays out five dollars to the Government, for the defence of the Empire, the payment of his debt to America, the maintenance of the ordinary state services and for interest on the national debt. If the British Chancellor makes provision for paying all the interest and sinking fund due to the United States this year he will have to find about $170,000,000, and this high figure will probably prevent the Chancellor from cutting another shilling, or even sixpence, from the income tax.

If there is no such reduction there will be grumblings from the tax-payers, lamentations from the calamity howlers, and execrations from the politicians on the opposite side of the fence, but Britain will go on paying her debts and producing her amazing budgets.—Montreal Star.

EDITORIAL NOTES AND COMMENT.

Now that the Stanley Cup series has been decided the last excuse for winter lingering around has been removed.

With the Alberta product available, there does not seem any necessity of looking to Mexico for fuel.

Now a Texas woman has danced twenty-seven hours without a stop. She must be one of those "dancing fools" that some people talk about these days.

The number of people complaining about the bad walking shows how difficult it is to find a brand of weather that suits everybody. Only a few days ago the same people were growling because there were no signs of the snow going away.

It will be the duty of the Peterborough Baseball Association to see that so far as is possible all local sporting organizations receive the maximum benefit from the use of Riverside Park.

The grant made by the City Council to the Motor League to help entertain the Michigan Pikers on condition that the Motor League has a car advertising Peterborough accompany the Pikers during the Canadian portion of their tour, is justified in the publicity that will result for the city.

Unfortunately it was not only the skating season that broke a record this winter. Most citizens can show fuel bills that reached a new mark.

There are scores of reasons why

"Vaseline" Petroleum Jelly should be accounted a household mainstay. A few of them are burns, sores, blisters, cuts. It comes in bottles—at all druggists and general stores.

CHESEBROUGH MANUFACTURING CO. (Consolidated)
1880 Chabot Ave. Montreal

Vaseline
Trade Mark
PETROLEUM JELLY
"Vaseline" Products recommended everywhere because of the absolute purity and efficiency

WISE AND OTHERWISE

That S.O.S. from European hotels doubtless means Send Over Suckers.

* * * * *

Some children have a good time, and some have experts to teach them how to play.

* * * * *

The difference between being a domestic servant and being a wife is about $6 a week.

* * * * *

It becomes increasingly clear that isolation on one side means desolation on the other.

* * * * *

Brotherly love can't hope to become universal while its style is cramped by patriotism.

* * * * *

Lots of parents think they are tender-hearted when they are simply too yellow to do their duty.

* * * * *

Courtesy is the quality that keeps you waiting patiently and sweetly

while the man who howls for service gets all the attention.

* * * * *

It may be that idleness encourages crime, but Adam didn't raise Cain until he had to go to work.

* * * * *

A normal woman is one whose biscuits turn out to be a flat failure when company stays for dinner.

* * * * *

In our modern institutions, a "grind" is one who spends industrious hours developing his batting eye.

* * * * *

America's great heart is touched every time she remembers how many goods Europe bought in the old days.

* * * * *

Entertaining in the old wet days wasn't so difficult. The host wasn't expected to spend his time mixing drinks.

* * * * *

As we remember it, this makes thirty-seven consecutive years that the peach crop has been ruined by late frost.

* * * * *

The chap who sifts his ashes without regard for the clothes on

his neighbor's line always reminds us of a Congressional bloc.

* * * * *

The explorer may have found pigmies that are related to the apes, but he can't prove they are related to Mr. Bryan.

* * * * *

When a woman dreads dish-washing, it may be that her poetic soul [illegible] higher things. And it may be laziness.

* * * * *

A girl need not leap from a stranger's automobile to protect her honor. A much easier way is to stay out of the automobile.

* * * * *

Correct this sentence: "The girls decided to do without spring hats in order that Mother might have a new suit this time."

DON'T FUSS WITH MUSTARD PLASTERS!

Musterole Works Without the Blister—Easier, Quicker

There's no sense in mixing a mess of mustard, flour and water when you can easily relieve pain, soreness or stiffness with a little clean, white Musterole.

Musterole is made of pure oil of mustard and other helpful ingredients, combined in the form of the present white ointment. It takes the place of mustard plasters, and will not blister.

Musterole usually gives prompt relief from sore throat, bronchitis, tonsilitis, croup, stiff neck, asthma, neuralgia, headache, congestion, pleurisy, rheumatism, lumbago, pains and aches of the back or joints, sprains, sore muscles, bruises, chilblains, frosted feet, colds of the chest (it may prevent pneumonia). 40c and 75c, at all druggists.

The Musterole Co. of Canada, Ltd., Montreal.

MUSTEROLE
WILL NOT BLISTER

COBOURG AND DISTRICT

COBOURG, April 3.—A pleasant event took place at the noon luncheon of the Cobourg Rotary Club on Friday, when Mrs. A. E. Wood, who has been hostess of the Club at the British Hotel since its organization and who has retired from the management of the hotel, was presented with a handsome bouquet of American Beauty roses. Mr. A. R. Willmott, barrister, made the presentation, accompanying it with an appropriate speech and Mrs. Wood made a happy reply. Mr. George Kingsley, the new proprietor of the British was introduced to the Club

Death of Former Resident.

Word has been received here of the death in Arnadale, Station Island, of Robert T. Huff, a former resident of Cobourg, at the age of 68 years. He is survived by his widow. The interment took place with Masonic honors.

Juvenile Ball League.

Not the least interesting by any means last summer of the different sports in the town, was the Juvenile Baseball League, which on Friday night, reorganized for the coming season. There are some promising young players in the league, who will perhaps be coming stars in Central Ontario ball circles a few years hence. Dr. F. R. Drury at the organization meeting bespoke the assistance of the Cobourg Rotary Club for the boys. Rev. Canon Sawers gave them words of good advice. The secretary was empowered to communicate with the secretary of the O.B.A.A. to ascertain upon what condition the Cobourg League could be admitted to that organization if desired. A delegate was appointed to attend the Town League meeting with reference to entering an all-star team in the town League. The officers elected are:

President—C. R. Gummow.
Vice-Pres.—Dr. F. R. Dreury.
Sec.-Treas.—Vincent Butler.
Executive committee—The officers from each team.

Cobourg Team Defeated.

At the C.C.I. gymnasium the Toronto Central Y.M.C.A. defeated Cobourg in a fast game in five minutes overtime which was required to reach a decision. Previous to that the score was a tie. Both teams put up a fine exhibition of basketball, and it was witnessed with much interest.

Service on Good Friday.

The Presbyterian, Methodist, Congregational and Baptist churches here united in holding a union service on Good Friday in the Methodist church. It proved to be a helpful and interesting service. Rev. I. P. McLennon, pastor of the Cobourg Baptist church, gave a very practical address. To the regret of his congregation and the people of Cobourg generally, Mr. McLennon is retiring from his pastorate here in a few weeks' time.

Blues Won Championship.

The final games in the Cobourg Carpetball League resulted in the S.O.E. Blues defeating St. Andrew's Giants, and the S.O.E. Whites defeated the Bowlers 56 to 53. The final results were as follows: S.O.E. Blues, first; St. Andrew's Giants, second; S.O.E. Whites, third; St. Andrew's Maple Leafs, fourth; S. O.E. Reds, fifth; Beatty Squares, sixth and Bowlers, seventh.

But Little Coal.

Although some cars of coal have come in the past day or two, the zero weather at the week-end found a number of householders without fuel of any kind. The wood pile is quite a common sight in the back yard of many a Cobourg home, and there are not a few, but many, will state that they will not return to the use of anthracite entirely, unless there is a marked decrease in price. Coal has been selling the past few days here all the way from $16.50 to $20.00 a ton.

Apples Bring Poor Returns.

Recently, it is stated, Mr. W. J. Oke, Port Hope, shipped one hundred and seventy-five barrels of apples from the storehouse to the English market. The cheque which he received for the same was less than $2.00 per barrel, which looks as if the bottom has fallen entirely out of the apple market. A year ago a shipment of the same proportion would have brought between $6.00 and $7.00.

PRESENTATION TO MONCRIEF FAMILY

Will Reside on William Pitt Farm Near Bethany —Fraserville News.

FRASERVILLE, April 3. — A number of the friends of Mr. and Mrs. Leonard Moncrief gathered at their home on Tuesday to say farewell before their departure to their new home near Bethany, where Mr. Moncrief has purchased the farm recently owned by Mr. William Pitt. During the evening Mr. and Mrs. Moncrief were presented with a Coleman lamp and Coleman lantern. The evening was spent in games and dancing.

Rev. R. M. and Mrs. Patterson were in Pontypool on Wednesday last.

Rev. R. M. Patterson was in Picton last week attending the Orange Grand Lodge.

Mr. Loftus Larmer and family have moved to their new home on 6th Line of Cavan, near Millbrook.

Mr. Walter D. Johnson, of Peterborough, has moved back on his own farm.

Miss E. Armstrong, of Scarboro Junction, is visiting Miss Thelma Wood.

Mrs. W. Kidd returned from Athens on Tuesday, where she was visiting her mother and sister, Mrs. Robeson and Mrs. J. S. Latimer.

Mr. and Mrs. Stanley McIlmoyle and Mr. Wm. G. Clarke were called to Bracebridge to attend the funeral of their brother-in-law, Mr. Jas. Prentice, who was accidentally killed at the tannery in that village.

Miss Hilda Prout, of Bowmanville, is visiting Mrs. Viola Hutchison.

On March 22 the stork visited the home of Mr. and Mrs. Stewart Hogg and left a baby boy.

Mrs. Jas. McRoberts is in Toronto visiting friends.

Miss M. Graham, of Bailieboro, is spending the week at home.

On Sunday, April 1, born to Mr. and Mrs. Earl Johnson, a son.

GRANDMA AT 32.

LOS ANGELES, April 3.—(United Press).—Who is the youngest grandmother in your community?

Los Angeles recently thought it had discovered its youngest grandmother in Mrs. Gertrude Buckley, a grandmother at 36. She married when she was 16, and her son was born when she was 19. He eloped when he was only 17 and his bride, Mrs. Buckley became a grandmother.

Friends of slighted grandmothers hastened to take Mrs. Buckley's short-lived laurels away. Dozens of grandmothers under 36 were reported.

Mrs. Jessie Myers holds the record at the present writing. Mrs. Myers is a grandmother, and she only celebrated her thirty-second birthday on March 19. At the age when many women are caring for their own babies, Mrs. Myers is helping care for her three weeks' old grandchild.

The child's mother is Mrs. Bertha Blanche Hanuschild. She will be 16 years old on August 31 next. Mrs. Myers was 14 years old when she married, and 15 when Bertha was born.

Not only that, but the baby's great grandmother is living, and is only 47. She is Mrs. Vina Cunningham.

One couple that shouldn't be divorced is steak and fried potatoes.

NEWS NORWOOD AND DISTRICT

Many Visitors to Village For the Easter Holiday.

NORWOOD, April 3.—Miss Lyla Engisch, of the Peterboro Normal School, is spending the holidays with her mother.

Mr. and Mrs. Earl B. Laing and family, of Bethany, spent over Sunday with the former's parents, Mr. and Mrs. E. J. Laing.

Mrs. J. F. Pearce spent the week-end in Toronto.

Mrs. B. W. Squire was in Peterboro on Saturday.

Mrs. Wm. Robb spent Saturday in Peterboro.

Mr. Thos. Finlay was in Hastings on business on Saturday.

Mr. Raney, of the Union Bank staff, spent the week-end at his home in Markham.

Miss Gertrude Greenbank, who has been teaching in Hamilton, has resigned her position on account of ill-health, and has come home.

Miss Theresa Robson, of Toronto, is the guest of her mother, Mrs. Elizabeth Robson, Dummer Road.

Mr. Lloyd Peacock was in Toronto during last week on business.

Mr. Harry Rogers, of Niagara Falls, N. Y., spent the week-end with his parents, Mr. and Mrs. Harry Rogers.

Mr. Robert Dobberman, of Port Credit, spent the week-end at the home of Mr. and Mrs. M. Nicol.

Mrs. Claude Bongard is spending a short time with friends in Peterboro.

Mrs. Agnes Bellegham, Master Clarence and Miss Edith are visiting friends in Peterboro.

Mr. and Mrs. William Beckett and Miss Doris spent Sunday in Havelock, guests of Mr. and Mrs. Thos. Wood.

Mr. and Mrs. R. G. Lawlor are spending a few days in Toronto.

Mrs. Hugh Robb and Miss Reta Robb were in Peterboro on Saturday.

Miss Shortridge, of Burkton, is a guest of her sister, Mrs. Jas. Frost.

Mrs. D. Oakley has returned from a visit with friends at Springbrook.

Miss Grace Douglas, of the Brantford Public School staff, is the guest of her sister, Miss Elizabeth Douglas.

Mr. and Mrs. Henry Rorabeck, of Oshawa, spent over the holiday with the former's parents, Mr. and Mrs. Thos. Rorabeck.

Miss Laura Clarke, of Toronto, spent the week-end with her parents, Mr. and Mrs. Wm. Clarke.

Miss Drucilla Mea, of Toronto, was a recent guest of her sister, Mrs. George Bitten.

Miss Margaret Grady and Master Tom Grady are the guests of their grandparents, Mr. and Mrs. James McNichol.

Mrs. N. F. Sutton and Miss Barbara Foote were in Peterboro on Saturday.

Mr. Armar Weir, of Smithville, and Mr. Alex. Weir, of Toronto, spent the week-end with their parents, Mr. and Mrs. John Weir.

Miss E. L. Waters is in Peterboro, the guest of her sister, Mrs. R. Lees.

Mrs. Colwell, of Oshawa, is a guest at the home of her brother, Mr. N. C. Porter.

Mrs. A. D. Weir, who has spent the winter with her daughter, Mrs. Butcher, in Peterboro, returned to town on Saturday and is a guest at the home of her son, Mr. John Weir.

Mr. and Mrs. Fred. Scriver (nee Nellie Bond) of Hastings, spent the week-end with the latter's mother, Mrs. Iden Bond.

Miss Nellie McNaughton spent the week-end in Toronto.

The young people of the Baptist Church enjoyed a sleigh ride on Thursday evening to Mr. E. Hubble's, on the 9th Line, Dummer, where they were treated to a taffy pull.

FURTHER ADJOURNMENT OF R. L. STEEL HEARING

TORONTO, April 4.—(Canadian Press.)— James Bain, K.C., representing the Canadian receiver of the L. R. Steel concerns, and F. P. Brennan, representing the Attorney-General of Ontario, to-day, obtained further adjournment of a motion to transfer the operation of L. R. Steel companies under a winding up clause from the Bankruptcy Act. Mr. Bain made another motion before Justice Fisher, asking for an order empowering Receiver G. T. Clarkson to remove assets of L. R. Steel Corporation from the Province of Quebec or any part of them as may be necessary in the opinion of the receiver. Adjournment was made until Friday, when the application will be renewed.

ASPIRIN

UNLESS you see the name "Bayer" on tablets, you are not getting Aspirin at all

BAYER Genuine

Accept only an "unbroken package" of "Bayer Tablets of Aspirin," which contains directions and dose worked out by physicians during 22 years and proved safe by millions for

Colds	Headache	Rheumatism
Toothache	Neuralgia	Neuritis
Earache	Lumbago	Pain, Pain

Handy "Bayer" boxes of 12 tablets—Also bottles of 24 and 100—Druggists.

Aspirin is the trade mark (registered in Canada) of Bayer Manufacture of Monoaceticacidester of Salicylicacid. While it is well known that Aspirin means Bayer manufacture, to assist the public against imitations, the Tablets of Bayer Company will be stamped with their general trade mark, the "Bayer Cross."

TOO LITTLE ATTENTION TO OUR ECONOMIC LIFE

TORONTO, April 4.— Canadian Press. — Too little attention is given to social and economic life of the Canadian people, said Professor D. McArthur of Queen's University, speaking this morning in connection with the Ontario Educational Association meeting. On the other hand, he argued, too great emphasis is placed in Ontario High Schools on political and constitutional issues.

Prof. McArthur contended that there was too great a tendency to make history purely an exercise in memory of facts and events. Such facts should be related to the students' own experience in life or they would remain unattractive and be speedily forgotten.

CREW RESCUED FROM BRITISH SCHOONER

HALIFAX, April 4.— (Canadian Press)—British schooner Rita M. Cluett, Oporto, Spain for St. John's Newfoundland, abandoned and set on fire in latitude 40.00, longitude 55.36 west according to wireless message reaching Marine and Fisheries Agency here from Cape Race.

Capt. Cluett and the crew of six of British schooner Rita M. Cluett were rescued early to-day from distressed vessel which was set on fire about 360 miles south of Cape Race Steamer President Fillmore reported in radiogram to shipping board to-day.

SEES BRIGHT FUTURE FOR TORONTO HARBOR

TORONTO, April 4.—(Canadian Press).—Despite the fact that the Toronto harbor development scheme is running behind financially, the revenue in 1922 being $800,000 short of the expenditures, R. Home Smith, chairman of the Harbor Commission, to-day forecasted to the City Council a great future for the undertaing.

In 1922, he said, Toronto will have a harbor development worth between forty and forty-one million dollars, and a surplus of assets over liabilities exceeding fourteen million dollars. "The need of the hour," he said, "is courage and determination to complete the great project."

Mr. Smith, at the conclusion of his address, offered his resignation if the Council "wished to make more satisfactory arrangements as to the personnel of the Commission."

When a statesman says civilization itself is in danger, he means he has failed to get the advantge his country desired.

SMOKE SENATOR CUT PLUG

15¢ A PACKAGE

Deliciously Fragrant

Also packed in ½ lb Tins.

Peterborough, Durham, Victoria, Hastings and Northumberland—A Page for District Readers

THE DAY'S DOINGS AS RECORDED BY THE EXAMINER'S STAFF OF CORRESPONDENTS.

Just to wash your face and hands in Lifebuoy is to be refreshed.

The big creamy lather of Lifebuoy thoroughly cleans your skin.

The daily use of Lifebuoy is the simple sure way to skin health.

L866

NEWS HAVELOCK AND DISTRICT

Visitors Over the Holiday —Real Estate Changes— James Skene Honored By Masons.

HAVELOCK, April 4.—Mr and Mrs. Wm. Bryans and daughter Betty of Toronto, were the guests of Mr. J. W. Bryans.

Miss Rhoda Falkner of Toronto is at her home here.

Miss Jean Thompson who is attending the Peterboro Collegiate is at her home here.

Mrs. Firman Haig and Miss Unis Penrose of Toronto are the guests of Mrs. Kierman.

Messrs. Tom and William Falkner of Ottawa are at their home here.

Mr. Francis of the Bank of Toronto staff is with friends in Lansdowne.

Mr. Albert Armstrong is visiting friends in Toronto.

Miss Long of the Public School staff is at her home in Norwood.

Miss O'Flaherty of the Public School staff is at her home in Stratford.

Mr. H. W. Roche spent Good Friday at his home in Wilbur.

Mr. J. Davidson, principal of the High School is at his home in Peterboro.

Mr. and Mrs. Henry Sexsmith of Smith Falls is with friends in town.

Real Estate

Mr. P. McCann has purchased Mrs. Haits house on George street for the sum of $1,300 cash, and will take possession in a week or so.

Mrs. Job Coon has sold her brick block adjining the Standard office, to her brother, Mr. Geo. Chiles, the present tenant, for the sum of $7,500. She has rented her home on King street to Mr. Robt. Towle preparatory to moving to Toronto where she has purchased a residence and where she intends residing.

Honored by Masons.

At the meeting of Havelock A.F. & A.M. Lodge on Monday night, Bro. James Skene was presented with a life membership in token of efficient and faithful services rendered the order during his regime as secretary, the presentation being made by Wor. Bros. Robt. Buchanan and Henry Pacey. Mr. Skene in expressing his sincere thanks for the gift conferred upon him stated that he considered it the most signal honor the Lodge could possibly award him, as it was an evidence of merit and good will.

The Easter services in all the churches Sunday were well attended, appropriate sermons being delivered and special Easter music being rendered by the choirs. The services in Knox Church was conducted by the Rev. Mr. Grant of Toronto.

Beautiful Silverplate

Given Away To Users of

MINTO TEA

The Quality Tea With Quality Premiums

The following are examples. For complete list of premiums see packets:

Wm. Rogers "Clinton" Pattern Flatware

Premium	No. of one-pound coupons required
6 Teaspoons	12
6 Dessert Forks	24
6 Tablespoons	30
6 Medium Forks	30
6 Solid Handle Knives	36
1 Sugar Shell	7
1 Butter Knife	7
1 Cold Meat Fork (Large)	12
1 Berry Spoon	15
1 Pickle Fork	10
1 Baby Set—Spoon and Food Pusher	12

"Daisy" Pattern (Nickel Silver)

6 Teaspoons	6
6 Forks	12
6 Knives	18

If half-pound coupons are being saved, send twice the number.

MINTO TEA

Ask your grocer for the coupon package.

NEWS OMEMEE AND DISTRICT

Margaret Scott Gets Presentation From Fellow Students—Bright and Cheerful Easter Services

OMEMEE April 4—The pupils of the Omemee High School bid farewell to one of their associates in the person of Miss Margaret Scott and as a token of ther esteem presented her with a Fountain pen accompanied by the following address:

Dear Margaret:—It is drawing near Easter and on this closing day of our school term we are sadly reminded that one of our best loved schoolfellows is leaving our O.H.S.

For three years we have known and loved you Margaret. You have entered whole-heartedly into our sports and if there was any mischief on foot Margaret was always there. But besides this, in the sterner more studious part of our school life, you have always carried your large share of the honours.

We can say each and every one of us that you are a true blue girl and no higher compliment can be paid to anyone.

We wish you every success and happiness in every sphere of your life in Cannington and as a token of the high regard the pupils of the O. H. S. hold you in we present to you this pen and with it goes the best wishes of your fellow students. (Signed on behalf of the pupils of the O.H.S.)

A Spring Wedding

A pretty spring wedding of interest to many in Omemee and vicinity took place on Thursday March 22. at the home of Mr. and Mrs. James Seymour Fairmount when their youngest daughter Sadie became the bride of Mr. Austin Poast of Bridge north. The ceremony was performed by Rev. Rorke of Cavanville in the presence of the immediate relatives. The bride wore a pretty brown travelling dress and was unattended. Fol lowing the ceremony a sumptuous wedding dinner was enjoyed by all. The young couple left on the afternoon C.P.R. train from Cavanville for a brief honeymoon to be spent in Toronto and other Western towns after which they will be at home to their numerous friends on their farm near Bridgenoth.

The newly-weds were recipients of many beautiful and costly wedding gifts. The good wishes of their many friends in this locality will fol low the young couple who have ventured out on the sea of matrimony.

Easter Services

The sun shone brilliantly on Easter Sunday and although there was still plenty of snow on the ground spring was in the air and the birds sang forth their gladness of it. Large congregatons attended the three church services morning and evening

Communion was administered at the morning service in Christ Church. The announcement by the Rector Rev. E. R. James of his departure from this parish at an early date after nine years of service—was heard with general regret.

During the service which was most impressive throughout Mrs. Hume rendered in good voice a beautiful Easte solo entitled "Open the Gates of the Temple."

Rev. Mr. B. Greatrix of Peterborough delivered two eloquent Easter sermons at St. Andrew's Presbyterian Church and the music was in keeping of the day. Mr. Hillier Williamson of Toronto having charge of the organ.

In the Methodist Church the Rev. Mr. Stillman occupied the pulpit and the choir sang a pretty carol "Blessed Bells of Easter Morning". "Ring Lily Bells Ring" was well rendered by four little girls and an anthem, "The Ressurrection Morn" by the choir followed by a quartette "Calvary" brought a pleasant Easter Service to a close.

The Women's Missionary Society held their annual thank-offering in the evening when the society occupied the centre front pews and the generous offering of $85 was received. The choir again excelled themselves when they rendered the following special music. A carol "Swing the Portals" by the choir and "Ye Bells of Easter Morning" by four little girls. An anthem entitled "Calvary" in which Miss Rita Johnson took the obligato solo and Mr. Cecil Correll the bass obligato was much much enjoyed. A duet "He Loves" was another number and accompanied by a special Easter sermon from the pastor proved a most helpful and interesting service.

Lest We Forget!

The local war veterans will parade to Christ Church on Sunday evening next April 8th., Rev. E. R. James will deliver an address in commemoration of the anniversary of Vimy Ridge. The famous battle being fought on April 9th 1917. The boys are asked to meet at the Commercial House.

SPECIAL SERVICES HELD IN HASTINGS.

HASTINGS, April 3. — Special services were held in the Methodist Church on Sunday. In the morning an interesting programme of Easter songs and recitations by the Mission Band. The evening service was conducted by the W. M. S. and members of the Mission Circle, also special music by the choir.

Miss Gertrude Hill, of Toronto, spent a few days with her parents, Mr. and Mrs. Wm. Hill.

Mr. and Mrs. L. W. Hess and son, Errol, visited friends in Norwood on Sunday.

SEVEN YEARS OF TORTURE

Headaches and Indigestion Ended By "Fruit-a-tives"

The Marvellous Fruit Medicine

Like thousands and thousands of other sufferers, Mr. Albert Varnar of Buckingham, P.Q., tried many remedies and went to doctors and specialists; but nothing did him any good.

Finally a friend advised him to try "Fruit-a-tives"—now he is well. As he says in a letter:

"For seven years, I suffered terribly from Headaches and Indigestion. I had belching gas, bitter stuff would come up in my mouth, often vomiting, and was terribly constipated. I took Fruit-a-tives and this grand fruit medicine made me well".

50c. a box, 6 for $2.50, trial size 25c. At dealers or sent by Fruit-a-tives Limited, Ottawa, Ont.

VISITORS TO AND OUT OF MILLBROOK

Personal News of Interest During Easter Holidays.

MILLBROOK, April 4.—Mrs. (Dr.) Reynolds, of Toronto is the guest of her mother, Mrs. F. Johnston, over the Easter holidays.

Miss Fern Sproule, of Odessa, spent the week-end the guest of her friend, Miss Zeta Kenyon.

Mrs. McRoberts, of Ley's Point, Rice Lake, visited her sister, Mrs. G. F. Harrington, and daughter, Miss Roma Roberts, over the week-end.

Messrs. A. C. Richards, and T. Alvin Gray, medical students at Toronto University, spent the Easter week-end at their respective homes here.

Mrs. James Dawson, who has been visiting for some weeks with friends in Peterboro, has returned to her home on Marshal street. Mr. Bruce Dawson, teacher at Indian River, is also home for the Easter holidays.

A. Payne, of Hamilton, was the guest of his parents, Mr. and Mrs. A. Payne, for the week-end.

Mr. and Mrs. Walter Harkness, of Bowmanville, are visiting friends in Millbrook and Cavan for the Easter holidays.

Mrs. G. H. Needler, of Toronto, accompanied by her eldest daughter, Miss Mary, are guests of Miss E. and Mr A. A. Needler, for Easter week, coming down from the city on Good Friday.

Mr. and Mrs. F. W. Burnham, and daughter, Dorothy, were guests of his mother, Mrs. E. S. Burnham, on Good Friday.

Mr. and Mrs. B. H. Price, of Orillia, spent the Easter holiday with her parents, Mr. and Mrs. R. J. Doak.

Mrs. Harry Armstrong, of Toronto, was the guest of her mother, Mrs. S. Eakins, Sr., over Good Friday. Mrs. Armstrong intended remaining for a somewhat longer visit but was recalled to the city on account of her husband's illness.

Mr. E. Hansman, of Port Hope, was the guest of his sister, Mrs. H. W. Johnston, over the holiday.

Miss Gladys Gray, of Uxbridge, is visiting at the home of her parents, Mr. and Mrs. Wentworth Gray, for the Easter holidays.

Miss Mary Hatherly, of Newtonville, is at the home of her parents, Mr. and Mrs. John Hatherly, for the holidays. Mr. and Mrs. Hatherly have almost completed their removal to their new home on Main street, Millbrook, and will be warmly welcomed as new citizens.

Ewart Tucker, student at Albert College, Belleville, is at the home of his parents, Rev. S. T. and Mrs. Tucker, for the Easter holidays.

Mrs. Kenyon, who has been taking up practical nursing in Peterboro for some weeks past, is home for a few days holidays at present.

Mr. and Mrs. G. Smith, of Toronto, are guests of their son, Russell Smith, for the Easter holidays.

Mr. D. and Miss A. Hampton received the sad message on Friday that their brother-in-law, Dr. H. Rea, of London, who passed away after an illness extending over several months. The funeral will take place on Tuesday afternoon from the residence of his eldest sister, Mrs. H. Weldon, 39 Bond street, Lindsay. Interment in the family burial plot at the Lindsay cemetery.

Mr. J. Edgar Burnham, of Peterboro, spent the week-end the guest of his mother and sister here. Mrs. Burnham is spending the holidays with her mother, Mrs. J. Staples, Cavan.

Basil Richards, of Toronto, was at the home of his parents, Mr. and Mrs. G. W. Richards, for the week-end.

Misses Audrey Lacheur, of Peterboro, Grace Stewart and Eva Thorne, of Otonabee, were guests of Miss A. E. Stewart over the week-end.

Miss Hazel Wilson of Port Hope, spent Easter Sunday with her cousin, Miss Phyllis Richards, remaining over for the G.W.V.A. dance on Monday evening.

SANTAL MIDY

CATARRH of the BLADDER

Each Capsule bears name MIDY

Beware of counterfeits

SCHOOL BOARD HAVELOCK MET

A Request For Increased Salary Turned Down—Projected High School Discussed--Miscellaneous Business.

HAVELOCK, April 4.—The regular March meeting of the School Board was held recently, when all the members were present except Trustee B. Haig.

To Pay Accounts.

The following accounts were ordered paid: P McAndrew, S. A. Officer, $5; D. Hogg, cartage, 25c; M. Isaac, cloth, $2.30; Mrs. Wright, relief teacher, $79.50; B. Crowe, relief teacher, $12; D. Armstrong, relief teacher, $64.50.

A communication was received from Miss O'Flaherty requesting an increase in salary from $900 to $1,100. On motion of Anderson and Carter, no increase was granted.

A communication was received from Miss Johnston, tending her resignation and requesting the position again in September next. On motion of Carter and Forde, the resignation was accepted, and the board decided to engage a Miss Huston to fill the vacancy later.

The Secretary reported that School Attendance Officer Evans had advised him that he would resign the position for personal reasons, and on motion of Forde and Anderson, Mr. Fred McAdams was appointed to the vacancy for the remainder of the term.

That High School.

A communication was received from the Minister of Education advising that the proper routine had been observed in requesting the Council to appeal to the County Council to establish a High School, and a report from Public School Inspector Lees was ordered filed.

The Secretary reported as to the desirability of procuring music for the school, and Messrs. Clarghead and Quinn addressed the board requesting the purchase of a Newcombe piano. After considerable discussion the matter was laid over until a later date, on motion of Carter and Anderson.

The Chairman requested the board to appoint a delegate to accompany him to the O.S.A. convention in Toronto, and on motion of Anderson and Carter, Trustees Forde and Roche were appointed for that purpose.

A Science Room.

As it is compulsory that provision be made for a science room during the summer holidays, the board examined the hall with a view of changing the stairway so that an extra room could be obtained. Carpenter T. Woods advised the board that it would cost about $200 to make the change. No action was taken.

The Chairman reported interviewing the Town Council and that a resolution would be presented at the June session asking for an establishment of a High School, and he requested that a deputation be appointed by the board to attend the County Council when Reeve Jones would present the resolution of the local Council

Trustees Carter and Anderson complained that they did not understand the motion to take steps to establish a High School in the same light as the other members of the board, believing it to mean that certain data should be secured. The Chairman stated that all possible data had been received and that in his opinion the matter had been well discussed.

No further action was taken, and the board adjourned.

Had Constipation For Six Months Was Relieved By MILBURN'S LAXA-LIVER PILLS

A free motion of the bowels daily, should be the rule of everyone, then there will be no constipation, sick or bilious spells, heartburn, foul breath, sour stomach, etc.

Milburn's Laxa-Liver Pills will regulate the flow of bile to act properly on the bowels, thus making them active and regular, removing the constipation and all its allied troubles.

Mrs. R. C. Hunt, Port George, N.S., writes:—"I have been troubled by being constipated for the last six months.

My tongue has been terribly coated, so much that it made my breath bad. I was talking to a friend about it, and she advised me to use Milburn's Laxa-Liver Pills, which I did, and now I am perfectly well. My tongue is as smooth as it was before I got that way, and I owe it all to your Pills, of which I only used two vials."

Price 25c a vial at all dealers, or mailed direct on receipt of price by The T. Milburn Co., Limited, Toronto, Ont.

WILD SCENES AT FISHERMEN'S STRIKE.

LONDON, April 4. — (Canadian Press).—The fishermen's strike resulted in wild scenes in Aberdeen yesterday, when a crowd of strikers and sympathizers damaged German and other foreign trawlers in the harbor. The trawlers were unloading fish but fatense stoning from the crowd compelled them to put out to sea. The boats had to run the gauntlet of crowds assembled on both sides of the harbor mouth. The bombardment of the vessels was so intense that cries of pain and alarm were heard from the decks.

YOUNG'S POINT

YOUNG'S POINT, April 4. — Miss Marjorie Lane of Peterborough is spending the holiday with her parents, Mr. and Mrs. Wm. Lane.

Mr. Aaron McNaughton and son, Harry, were in Burleigh on Friday.

Miss Lena Bullock of Peterborough is spending the Easter vacation with her mother.

Mr. Elliott Robinson of Peterborough returned home on Friday after spending a week with friends in the village.

Mr. J. Johnston spent Saturday in Peterborough.

Mr. Tom Dugan has returned home from Dummer, where he spent some days.

Mr. Al Wilson was in Peterborough Saturday on business.

On Thursday night Rev. Mr. Hughes was called by telephone to Hall's Bridge to baptize Mrs. Foster Lytle's baby, which was dangerously ill.

Master Bernard Johnston of Lakefield is visiting his aunt, Miss Laura McFarlane.

Mr. and Mrs. Leon Ellsworth of Toronto spent the Easter vacation with the latter's parents, Mr. and Mrs A. Wilson.

Miss Ruby McNaughton of Nassau is spending the holiday with her parents in the village.

Mr. Frank Carroll of Pickering is spending his vacation with his parents, Mr. and Mrs. Jas. Carroll.

Miss Doreen Johnston of Lakefield is visiting her aunt, Miss Laura McFarlane.

Card of Thanks.

Mrs. George Ayotte and family wish to express their heartfelt thanks for the kindness and sympathy shown them by their friends and neighbours in their recent sad bereavement, and especially to those who sent mass cards.

BETHEL NEWS.

BETHEL, April 4.—Mrs. R. McAdams is visiting friends in Havelock.

Mr. A. McKay of Norwood was the guest of his brother, H. McKay a few days.

Mr. and Mrs. J. Nelson were the guests of Mr. James Elmhursts on Tuesday.

Mr. and Mrs. James Eason spent Thursday in Peterboro.

Miss Annie Reid returned home Friday after visiting friends in Peterboro.

Mr. Howard Windsor spent Thursday in Peterboro.

Miss E. Reid is spending her Easter holidays with her parents, Mr. B. Reid.

Mrs. W. Fife spent Thursday in Peterboro.

Misses Maud and Tilly Eason spent Friday afternoon the guests of Mrs. G. Patterson.

Miss Ruthe Robertson is visiting her grandmother, Mrs. J. H. Pitt.

Mr. Ben Reid spent Saturday in Peterboro.

KING'S WHARF.

KINGS WHARF, April 4.—The Misses Mamie and Marie O'Neil of St. Joseph's Academy, Lindsay, are spending the Easter holidays at the home of their parents, here.

Miss Loretto Fitzpatrick, teacher at Chepston is spending the holidays at the home of her brother here.

Miss Mary Begley of Douro is holidaying at the home of her parents here.

Dr. Blanchard of Lindsay, was a visitor here last week.

Miss E. Powers of Fenelon Falls is spending a few weeks in this vicinity.

Mr. Patrick Perdue and little sons Alvin and Orville spent a few days the guests of his father and mother and mother, Mr. and Mrs. Simon Perdue of Peterboro last week.

Mr. Wilfred Gooslan is busy sawing wood now for a few days.

The many friends of Miss Lillian Herlihey will be glad to learn she is much improved and will be able to be around again in a few days after her serious illness.

Miss Ella Foley is spending the holidays the guest of her parents at Keene.

Miss Ruby Perdue, teacher in Douro, is spending a few days the guest of her brothers and sisters here.

The stork called at the home of Mr. and Mrs. Peter Perdue on Saturday, March 24, and left a fine baby boy.

Mr. Jos. ONeill spent Friday the guest of his father, Wm. O'Neill.

NORTH MONAGHAN.

NORTH MONAGHAN, April 4.—The Easter services at St. George's church were well attended. In the morning there were 70 communicants, including the Easter confirmation class.

At the evening service, the members of the Men's Club attended in a body. Rev. W. R. Courage spoke of the valuable services rendered the church by Mr. and Mrs. J. Bell, and announced the election of Mr. W. G. Howden to fill the post of Rector's Warden, in Mr. J. Bell's place. Mr. and Mrs. Bell leave the city shortly for British Columbia.

Rev. W. R. Courage, also complimented Mr. Quinn, choir-leader, on the beautiful anthem rendered by the choir. The solo parts were taken by Miss Mabel Scott, Mrs. H. Rew, Jr. and Mr. Brown.

"Near East at Stake"—headline. Bet they wish it was at steak.

Tariff is boosting the price of almonds, but the nuts knew it would.

Every Minute Counts in the fight against constipation!

Once let constipation get a grip on you, and your system is wide open to 90% of human ailments. Statistics show that to be the proportion of illness that has constipation for a starting point. Pills and cathartics are as dangerous to the system as constipation!

Your physician will recommend Kellogg's Bran, because it is nature's own relief from constipation. It is scientifically prepared to relieve suffering humanity from constipation and it will do what no other food can do! It will give every sufferer permanent relief if it is eaten regularly—at least two tablespoonfuls daily; as much with each meal in chronic cases!

Kellogg's Bran is wonderful in its natural, positive action. It sweeps and cleanses and purifies the bowel tract; it scours out the dangerous toxin poisons; it puts you back on schedule time without irritation or discomfort!

Don't delay eating Kellogg's Bran each day in some form! Try it as a cereal sprinkled over your favorite hot or cold cereal or cook it with hot cereals. In the latter case, add two tablespoonfuls for each person and mix with the regular cereal and cook as usual.

Kellogg's Bran is simply delicious made into muffins, popovers, raisin bread, macaroons, pancakes, etc. Recipes are on every package! For health's sake get some Kellogg's Bran immediately. All grocers.

First-class hotels and clubs serve Kellogg's Bran in individual packages. Ask for it at your restaurant.

CAMPBELLFORD AND DISTRICT

A Japanese Operetta Will Be Presented Two Days Next Week.

CAMPBELLFORD, April 4.—The Japanese operetta in three acts, "Princess Chrysanthemum," will be presented in Cole's opera house on the evenings of April 12th and 13th. It will be given under the direction of Mr. and Mrs. R. T. Cowell and the public may rely upon it that it will be one of the best of the many musical and dramatic entertainments of the many which Mr. and Mrs. Cowell have put on since taking up their residence in Campbellford. There are upwards of 100 characters in the cast and all of these will be seen on the stage together at the end of the performance. Mr. and Mrs. Cowell have spent a busy winter drilling the various actors for their parts, in training the chorus of children and in arranging for the decorations and stage settings.

The proceeds of the entertainment will be turned over to the Daughters of the Empire fund for a soldiers' memorial and the entertainment is given under the auspices of the junior chapter of that organization. Miss Hazel Atkinson, who is regent of this branch, will take the title role in the operetta. The part will be well played by a young lady who possesses dramatic and musical talents of a high order. She will wear the gorgeous costume, imported from Toronto, for which Oriental royalty is so justly noted. The costumes of all the characters in the play will be representative national types.

The play is a stirring chapter from life in the Royal Court of the Flowery Kingdom, and the first scene shows the court yard, gaily decorated with lanterns and bright with chrysanthemums and eastern foliage. A fete to celebrate the coming of age of the Emperor's daughter is in progress. A charming love story runs through the plot. The princess is plighted to a member of the Royalty, but the latter has a rival who resorts to intrigue and carries off the princess, who is held a prisoner in a cave.

The villain in the play, the nemesis of the separated and despairing lovers, is a black cat endowed with magical talents for evil. His machinations prevail some time, but finally the fiance of the princess overcomes all obstacles and effects her rescue. There is the usual happy ending, which is brightened by the magnaminity of the princess, who intervenes on behalf of her captor and his magic ally and saves them from execution.

The principal atcors in the play are as follows:

Japanese Emperor, "What For Whi"—Ray Connor.

Princess Chrysanthemum —Miss Hazel Atkinson.

Top Nob, "Court Chamberlain"—H. Quible.

Prince So True—P. Gould.

Prince So Sli—Carl Maguire.

Fairy Moonbeam— Miss Cherrie Turner.

Saucer Eyes, "The Wizard Cat"—Miss Fay Ketchison.

Maidens, attendants on the Princess— Misses Lulu Gay, Margaret Dickson, Ruth Diamond, Florence Thomas.

Miss Atkinson is regent, Miss Diamond secretary, and Miss Irene Davidson is treasurer of the Junior Chapter I.O.D.E., under whose auspices the entertainment is given. The worthy object in view is certain to fill the opear house on both evenings. Tickets are now on sale and seats may be reserved at the drug store of Fred Wood. The play will be presented at Hastings on the evening of the 18th inst.

Special scenery has been secured and this with the striking costumes will make one of the brighest stage plays ever seen in Campbellford.

Veneer Factory Starts Operations at Port Hope.

PORT HOPE, April 4.—Notwithstanding the zero weather and snow Mr. A. R. Janes, Manager of the Port Hope Veneer Factory, is satisfied that the good old summer time will drop around again as usual and Mr. Janes is already busy preparing for the bountiful fruit crop that has been promised.

Material is piled high sky and it is of a very superior quality. This was all shipped in from Cavan, Carmel and Osaca and will be manufactured into baskets and cheese boxes. It is the intention of Mr. Janes to manufacture about three hundred thousand baskets here this summer while material for the assembling of a half million more will be shipped out.

Particular attention this summer will be given to the manufacture of cheese boxes which are to be made of a double ply veneer. This new box has been inspected by several prominent cheese manufacturers and all pronounce it to be the very best on the market. The new box can be placed on the market at the same figure as the old one and as it is much more durable and superior in every way there is sure to be a big demand. Mr. Janes has an order for one hundred thousand of these boxes and it promises to become the standard box with all the large associations.

Eight to ten men are at present engaged at the factory and it is expected that the staff will be increased to fifty when the season opens.

NEWS FROM CAVAN AND THE DISTRICT.

CAVAN, April 4. — Miss Jessie Sisson has returned home after a few weeks spent in Peterborough.

Miss Hazel Hunter of Barrie, spent Easter with her father, Mr. J. D. Hunter.

Thomas Beatty of Otonabee, was a visitor to Cavan last week.

Miss Easie Hutchinson has returned home after a six weeks visit with her sister in Boston.

Clark Swain of Toronto Public school teaching staff, is spending the Easter holidays with his parents here.

Mrs Matchett and daughter, Miss Georgie of Toronto, are spending the holidays with Mrs. Matchett's mother, Miss Hunter.

Harry Seymour has returned home from Bowmanville, where he attended the sale of Holstein cattle.

Miss Orr has resigned her position as school teacher here and has returned to Toronto. Miss Connor, of Campbellford, has been engaged to teach after the Easter holidays.

Miss Myrtle Swain, of Dale, is spending the holidays at her home here

Mr. and Mrs. Will White of Ebenezer, have moved on to the Vance fram at Ida, which they purchased some time ago.

Mr.and Mrs. Vincent Fee, of Emily, visited Cavan friends on Sunday.

Oscar McGill has purchased a radio set, which is giving good satisfaction.

Mr. and Mrs. L .Moncrief of Fraserville, have bought the old Morton farm west of Ida and moved there last week

A Continuous Supply of Hot Water

Moffats Electic Water Heater, operating on Flat Rate, provides continuous supply of hot water for family of eight for approximately $2.95 per month. Extra quantities of hot water quickly created by turn of switch at cost of 1 1/3 cents per hour. The above figures are based on the minimum rate of one cent per k.w. hour. Write for full particulars to Moffats, Limited, Weston, Ontario.

MOFFATS Electric Water Heater

Second Bigger Business Campaign on Fine Quality Genuine

English Ginghams

Thursday Morning
9 to 12 o'clock

19c yard

Big Assortment fancy plaids & checks in all the new 1923 Spring Colourings.

Women's Knitted Bloomers

Very fine quality, full large sizes, made with gusset. Black, Delph Blue, Flesh, and Orchid White. Oxford Brand. First quality perfects. A Bargain for the Second Bigger Business Campaign.

49c pair

On Sale for 3 Hours Thursday, 2 to 5 o'clock.

RICHARD HALL & SON LIMITED

RECORD OF THOMAS TOOMS, M.L.A.

Editor Examiner:

Sir,—At the request of a number of people of West Peterborough, I am stating some of the bills I put through the Ontario Legislature; some I tried to put through and failed and other matters that I dealt with successfully, and some unsuccessfully. Anything mentioned in this record printed accounts of same may be seen at my residence. There are many things I did not keep a record of, so I won't mention them.

I was elected as member to the Ontario Legislature in 1919, and after a few adjustments in the Labour Group I was appointed secretary to that Group in the Legislature, an honorary post, but one which placed me in such a position that I was able to know much, and do much, toward instituting and helping to control such progressive legislation that the Labour Group desired to secure.

The following are Government measures handled by the Labour Group: The Mother Allowance Act (70 widowed mothers are receiving this allowance in Peterborough County and City). Minimum wage for Girls or Female Labour. This Act is now working admirably. An Act to raise the workmen's compensation from 55 per cent to 66 2-3 per cent of the rate of wages earned. Abolition of the property qualification for candidate seeking municipal honors.

Bills in House.

Bills I have fathered through the House are: Bill for an elected police commission. This bill was so amended as to submit the police estimates for consideration and approval of the city council, but dropped the election of the commission. I believe this bill has saved Toronto and Peterboro alone over $60,000 this year. A bill to run street cars on Sunday in cities of 15,000 population and over. Peterboro now has this privilege. Introduced an amendment to the Factory shop and office building act, forbidding the use of hoist belts unless safely guarded by a brake and other devices for instant stoppage. This passed. Introduced a bill to provide one day rest in seven for permanent fire departments; brought theatre employees under the factory act. Fathered three private bills for the City of Peterborough in the matter of issuing debentures, etc. Raised the question of immigration on the floor of the House; result all immigration restricted to farm help. I was instrumental in the introduction of an Act to pay Crown witnesses at preliminary hearing. This passed. Also an Act to pay witnesses at coroner's inquests, which passed. Advocated appropriation for teachers' trip to Northern Ontario, second year.

I was chairman of deputation of M.P.P. to Premier McKenzie King, Federal House with regard to calling a conference of the different provincial Governments to discuss social legislation, which was included in the peace treaty of Versailles. Introduced the delegates of 24 Ontario municipalities who wished to retain fines collected to help bear cost of administration of justice; result, 50 per cent of fines were returned. Took the matter up with the Attorney-General of the care for the unmarried mother, resulting in a bill for purative father to help pay towards the mother's expenses; this was also backed by the social service council, and passed. Introduced a bill for suburban residents to link up with City's Public Utilities by agreement, which also passed.

I introduced a bill to limit the speed of automobiles in cities, but the measure was lost. Suggested change in department of Game and Fisheries which placed game overseers on the permanent staff; this carried.

I was successful in having the waters of the County of Peterborough restocked with bass, speckled trout, pickerel (1,500,000 fingerlings), and partly responsible for a grant to Frontier College. Debated a bill on the two platoon system for firemen; this passed and I received letters of thanks from the firemen of Ontario and was a guest of Toronto Fire Department. I was instrumental in hurrying up Government grants for unemployed and also in securing relief for single men. Endeavoured to get a demonstration farm for Peterborough, but failed. Endeavoured to get a Fish Hatchery for Peterborough. Endeavoured to get increased grants for urban schools. Secured a provincial laboratory situated in Peterborough city building. This was through the co-operation of local medical men. Also brought the District M.O.H. from Belleville to Peterborough, Dr. Sutton, Peterborough, being appointed. Have secured the highest grants for West Peterborough; and always advocated better roads. In the expenditure on roads for Peterborough for 1921 for every dollar paid by the county to the province, the provincial government paid to the county and townships, $1.99.

I was instrumental in securing a soft concrete bridge erected at Welcome by co-operation of the local Chamber of Commerce; also highway between Welcome and Dale added to the Provincial Highway System.

I served on a special committee for proportional representation; on a special committee appointed by legislature to travel province and make intensive study of tourist traffic and hotel accommodation. Was one of special committee of three of the labor group to investigate the printers' contract and secure prevailing rates for government employees, with the result that new contracts were issued. Served on committee to try and avert a strike on Hydro projects.

I introduced a bill to amend the act in the administration of oaths, but this bill was lost.

Ministers' Visits.

The following Cabinet Ministers visited Peterborough during my term of office:

Premier Drury, Hon. Manning Doherty, Minister of Agriculture; Hon. F. C. Biggs, Minister of Public Works; Hon. Walter Rollo, Minister of Labour; Hon. H. C. Nixon, Provincial Secretary.

I have been a strong advocate of technical education. A Blue Book has been issued dealing with Peterborough alone and its technical requirements. This book may be had on application, free of charge.

The things that have been accomplished by co-operation with the different organizations and individuals are too numerous to state here.

Government Orders.

The government orders for canoes have come to Peterborough, and I understand from parties interested that orders for machinery were given to Peterborough firms at my request. I hope sir this will not take up too much space in your paper, but for further information to those desiring it, I would refer them to the Canadian Annual Review of 1920, in which I receive special mention, and for some of my activities on the various legislative committees to the journals of the Legislative Assembly on Public Accounts and Privilege and Elections. Standing orders and fish and game activities are not there recorded.

I have co-operated with the City Council, Chamber of Commerce and other organizations; anything introduced by me has been by request.

THOMAS TOOMS, M.L.A.

"My Hands Trembled and I Could Not Sleep"

Mr. Thomas Honey, Brantford, Ont., writes:—

"When I began taking Dr. Chase's Nerve Food, I was so nervous that when I picked up a cup of tea my hand would tremble like a leaf. I could not sleep well, could not remember things, and there were neuralgic pains through my body. After taking seven boxes of Dr. Chase's Nerve Food, however, I am in perfect health."

DR. CHASE'S NERVE FOOD

50 cents a box, all dealers or Edmanson, Bates & Co., Ltd., Toronto.

DANCE WAS HELD LAKEFIELD HALL

Good Attendance Despite the Bad Condition of the Roads.

LAKEFIELD, April 4.—The dance given by the Lakefield Agricultural Society on Easter Monday night was a grand success despite bad roads and inclement weather. The attendance was very large and in every way the directors have reason to be satisfied with their entertainment. Music for the round dances was provided by Miss Hunter and Wm. Hendren, who were relieved by G. G. Connell, who is always generous with his music. Music for the square dances was provided by G. G. Connell, T. Sullivan and J. McManus, while Thomas McManus acted as floor manager in his usual capabl manner.

The dance programme provided alternate round and square dances and catered to the varied tastes of the company. Card tables, which were very popular, were set out in the Council Chamber. Supper was served about 11.30 by a capable committee of ladies (wives of the directors) with Mrs. G. A. Graham (wife of the president) as convener. The bountiful repast which was served was done full justice by the crowd.

The directors of the Agricultural Society appreciated the patronage of their friends and feel that the success of the dance is a good omen for good weather for the 1923 Fair.

The president, G. A. Graham, and the secretary, T. Braden, are very optimistic over the prospect for the future of the orgnization.

Among those present were: Mr. and Mrs. G. A. Graham, Mr. and Mrs. Thompson Braden, Miss Edna Braden, Mr. and Mrs. C. W. Garbutt, Mr. and Mrs. Bruce Garbutt, Mrs. H. Kemp, Mr. and Mrs. H. Ingram, Mr. and Mrs. G. G. Connell, Mrs. A. Windsor, Miss Ivah Windsor, Mr. and Mrs. Walter Preston, Mr. and Mrs. Bruce Preston, Mr. and Mrs. W. Millage, Mr. and Mrs. Howard Bullock, Mr. and Mrs. J. E. Galvin, Mr. and Mrs. Braden Blewett, Mr. and Mrs. John Darling, Misses Alma and Lulu Darling, Mr. and Mrs. James Walton, Mr. and Mrs. J. H. Moore, Mr. and Mrs. N. A. Moore, Mr. and Mrs. G. J. Elmsley, Mr. and Mrs. Howard Beavis, Mr. and Mrs. H. J. Brown, Misses Mayme and Eva Brown, Mrs. R. H. Alford, Miss Rhoda Alford, Mrs. Elmo Bogue, Mr. and Mrs. C. O. Northey, Mrs. Holmes, Mr. and Mrs. Leon Ellsworth (Toronto), Mr. and Mrs. E. M. Grier, Mrs. A. V. Hill, Mr. and Mrs. S. J. Charlton, Miss Dirdge, Miss Verna Elliott, Mr. and Mrs. Stinchcombe, Miss Alma Stinchcombe, Misses Mary Johnston, Agnes and Margaret Young, and Helen Brooks, Mr. and Mrs. Elmer Johnston, Misses Gladys and Margaret Charlton, Miss Hertha Preston, Miss Edna Blewett, Miss Dorothy Wilson, Misses Jean Redpath, Doris and Helen Burgess, Helen Watson, Irene and Rita Condon, Mary Hampton, Mary Armstrong, Alice Hunter, M. Adams, Stella Lennox, Margaret Bromley, Florence Mackenzie, Mary Hewitt, Effie Webster, Hazel Windsor, Georgina Everett, Jean Erskine, Myrtle and Elsie Kidd, W. H. Casement, K. Mackenzie, J. Hull, R. Graham, J. Mabood, C. Elmsley, F. Erskine, A. Knox, G. Kemp, S. G. Grylls, R. Little, H. Wannamaker, T. Sullivan, J. M. and T. McManus, Sam Sherin, Percy Darling, David Darling, George Fairbairn, Leo J. Garvey, Victor Young, R. Wilson, L. Lawless, Arthur Barker, John and Louis Sabatino, D. H. Webster, R. Brooks, L. O'Neill, E. Girven, John Blewett, James Blewett, J. W. Redpath, Jack Redpath, W. Hendren, N. Armstrong, F. J. Burgess, Archie and Lack Miller, Rex Wilson.

COLD ORANGE SOUFFLE.

Soak one tablespoon of gelatine in one-fourth cup of cold water for 15 minutes. In a saucepan place the unbeaten yokes of three eggs, one-half cup of sugar, a pinch of salt, and two tablespoons of lemon juice, and stir up uptil smooth. Place this over water and cook until thickened. Add the soaked gelatine and allow the mixture to cool.

When it begins to stiffen, add one cup of orange pulp, whites of three eggs, stiffly beaten, and a half-cup of cream, also stiffly beaten. Turn into a mould and chill for two hours, or until ready to serve.

Then turn from mould into serving dish and garnish with stiffly beaten cream, sweetened and flavoured.

Mrs. Harvey Dishman

THE APPEALING CHARM OF HEALTH AND BEAUTY!

London, Ont.—"Dr. Pierce's Favorite Prescription proved very beneficial to me as a tonic and nervine. After motherhood I was very weak and could not regain my strength. I did not appear to have any blood, but after taking Dr. Pierce's Favorite Prescription for a short time my health and strength came back. I heartily recommend Favorite Prescription to all weak and ailing women."—Mrs. Harvey Dishman, 184 Rectory Street.

Your health is most important to you. It's easily improved. Just ask your nearest druggist for this Prescription of Dr. Pierce's, in tablet or liquid form; or send 10c to Dr. Pierce's Laboratory in Bridgeburg, Ont., for a trial pkg. tablets.

Write Dr. Pierce, President Invalids Hotel, Buffalo, N. Y., if you want free medical advice.

DODD'S KIDNEY PILLS

1067 THE P

NEWS BRIGHTON AND DISTRICT

Annual Meeting of the Canadian Club and Officers Elected — Personal and News Paragraphs of Interest.

BRIGHTON, April 4.—St. Andrew's Sunday School gave a very enjoyable concert on Easter Monday night in the basement of the church at which a beautiful pageant was presented.

The Eastertide here was further marked by the presentation of an Easter pageant in the Methodist church on Tuesday evening.

The services and music in local churches on Sunday were appropriate to Easter day.

Mr. Geo. Osmond and family of Aurora, have moved on the farm formerly occupied by Arthur Fulford.

Death At Hilton

The recent death at Hilton of Mr. Frank Montgomery, who passed away in his 45th year, was deeply regretted. The interment was at McPhail's cemetery.

Canadian Club Officers

At the annual meeting of the Canadian Club held in the Masonic Hall, following officers were elected:

President—A. K. McLeod.
Vice-President—O. L. Morrow and A. D. Bullock.
Treasurer—W. W. Porter.
Secretary—Rev. E. W. Pickford.
Committee—Alfred Gungo, Harry B. Phillips, Roy G. Bird and Geo. W. Peister.

The two next lecturers are Prof. H. Michell, who will speak on "The Population of the World," and Principal Hutton, who will take for his subject, "Greece and the Great War."

Local and Personal

Mr. Stanley MacNutt has sold his farm at Codrington to Mr. Corey Vallcon, Trenton.

The funeral of Mrs. Wm. Goodfellow, an old and highly respected resident of Mount Olivet, took place last Tuesday afternoon. Mrs. Goodfellow had been residing of late with her daughter, Mrs. Bert Armstrong of Warkworth.

Rev. Mr. Wolfram has been conducting revival smeetings at Consecon Lake.

Mr. Blake Cryderman, a son-in-law of Mr. D. C. Plumpton, died at Weyburn, Sask., from pneumonia which followed an attack of the flu.

An auction sale of household effects was held at the home of Mr. M. R. Daughters, Chapel Street, Brighton, on Friday afternoon.

The inter-schools sport committee have had a very successful season, and has been able to achieve the great success of turning the school arena over to the school board free of any encumbrance and with a lighting system installed. The total receipts for the year were $933.97, and the expenditure the same.

Mr. and Mrs. R. Armstrong are removing shortly from Selem to Brighton, and Mr. Masters and family, from Salem to Colborne.

Tapping the maples is in progress for those who are fortunate enough to own a sugar bush, but the prospects for a good flow of sap are not good.

Contracts for raising tomatoes are being let in this district upon the same terms as last year.

The funeral of Mrs. J. Maybee took place in the Methodist church at Frankford on Saturday, and was conducted by Rev. I. Snell. A large number of friends and neighbours gathered to show their esteem. She is survived by her husband and by three daughters, Mrs. H. Patrick, Sidney; Mrs. J. Shannon and Miss Mina of Frankford. Mrs. Maybee had been in poor health for some time prior to her passing.

Rev. Mr. Merriam held special services at Stockdale during Passion Week and was assisted by Rev. Mr. Brick of Wooler and Rev. Mr. Snell of Frankford.

Mr. and Mrs. Geo. Collins, who have spent the winter season in the South, have returned to Trenton.

Mr. Algea of Trenton, who has been prospecting in Africa, has also returned coming by way of France and Belgium, where he met Mr. Don Fraser and Mr. Harold McClung while on their European tour.

A new Loyal True Blue Lodge has been organized at Frankford by Miss Mable Weekes, District Deputy Grand Mistress. The lodge has been named Frankford Beauty, No. 419.

For three weeks Rev. Harry Parry conducted special services in the Friends Church at Wooler.

Miss Turner of Campbellford, was the speaker at the special W.M.S. meeting in Wooler Methodist Church on Easter Day.

It is reported that Mr. R. J. McMaster has purchased Mr. Geo. Bell's farm at Wooler.

Prof. Jolliffe of Queen's University addressed the meeting of the Canadian Club at Trenton last Friday evening.

On account of the regular meeting falling on Good Friday, Murray Township Council met last evening, when considerable routine business was transacted.

Messrs. Turley and Dunlop of Frankford, have purchased from Mr. L. O. Charlesworth, of Paisley, his fine standard bred racing mare, "South Dakota Maid," which he is said to have imported from Iowa in 1921.

A BUSY FAIR.

MOSCOW.—(By United Press).—Business amounting to 26 trillion roubles of the 1922 issue was done during the first two hours of the fair recently opened at Kiev. There were 200 Russian and forty-three foreign exhibitors of goods.

QUIZ CORNER

GEORGE BROWN.

Q—Who was George Brown?

A—Hon. Geo. Brown was a Scotchman who came to Canada from Edinburgh in 1843, where he founded the Toronto Globe, taking a prominent part in the discussion of public affairs and in Parliament. To George Brown belongs part of the credit for the formation of the scattered provinces into Confederation in 1867. Mr. Brown was shot on March 25, 1880, by a man crazed with drink.

CANADIAN RECLAMATION AERO SERVICE.

Q.—What is the Canadian Reclamation aero service?

A—The Reclamation service of the Canadian Government has made an aerial survey of nearly a million acres of territory which it is proposed to reclaim by drainage. Much of the area is flooded and it would have been difficult to survey it in the ordinary way.

TRANSPORT PROBLEMS TO BE CHIEF SUBJECT

WASHINGTON, April 4.—(United Press)—Plans now being made for the 11th annual meeting of the Chamber of Commerce of the United States, to be held in New York City, May 7 to 10, call for European affairs and transportation as the principal subjects of discussion, it was announced at headquarters here.

Representatives of railroads, waterway operators, the motor industry, producers and the shipping interests will join with the 4,000 or more delegates in attempting to work out a solution of the transportation problem of the country, Vice-President Elliot H. Goodwin, of the chamber stated.

"Business prosperity—and that means our greatness as a nation—depends on finding the right way to deal with the carriers of our commerce", explained Goodwin. "Our transportation tonnage is increasing railroad ton miles have trebled in the last twenty years. We cannot speculate on what they will be in twenty more."

Success in Harmony.

The solution of the problem lies in harmonizing the railroads, motor trucks and waterway carriers, in the opinion of the largest part of the business world, said Goodwin. It is with this in view that the transportation subject will be thrashed out at the New York meeting.

The European section of the meeting will be led by American delegates to the meeting of the International Chamber of Commerce, who are now abroad. They are expected to return before the meeting in New York begins, and will bring with them fresh from the other side the problems of the Old World.

"Questions such as reparations, war debts and currency depreciation which have had such a vital effect on American business since the signing of the armisitice in 1918 will be taken up,' said Goodwin.

"It is not to be expected" the vice-president explained, "that this meeting of American business men can workout these problems overnight. We only intend to discuss them, and in so doing find what the general concensus of opinion of the thinking business men of the country is in these two items so important in our national life a this time.'

The world gets better. You seldom see a man with the itch now.

Glaxo

Expectant Mothers should send for this book

"Before Baby Comes"

For 10c. we will send to all who state the month they expect Baby, a copy of "BEFORE BABY COMES." Written by a doctor, it tells the mother-to-be how to take proper care of herself during the anxious weeks of waiting, so that when Baby arrives he will be as fine and bonnie as she wishes to see him. This is a very helpful book. Write for it to-day, enclosing 10c., to our Sales Agents, Harold F. Ritchie & Co., Ltd., 10 McCaul St., Toronto. Please mark your envelope Department 28

MAKE THE BACKYARD PAY

By W. R. BEATTIE.

Children are told to eat carrots if they want color in their cheeks and beets to be strong and able to romp and play. Just how much there is to this is hard to say, but all the root crops are rich in vitamines and the elements that aid digestion. Carrots are rich in the coloring matter known as "carrotin," which is also present in green grass and gives the rich color to the cow's milk during the early summer. Radishes are effective for warding off scurvy and similar disorders and are eaten more as a salad than a true vegetable.

Root crops such as carrots, beets, parsnips and salsify yield large quantities of actual food from a small space of ground and for this reason are adapted for growing in the small garden. Parsnips may be grown as an early spring crop in the south and used before the extremely hot weather of summer. In the north parsnips require the entire growing season for their development and may be left in the ground during the winter and to a certain degree improve with freezing.

The essentials for growing root crops are a deep, rich, well-drained soil, good seed, proper thinning and frequent shallow cultivation. None of the root crops, with the possible exception of beets, can be transplanted successfully as the breaking of the tap root in transplanting causes them to grow rough and distorted. The proper method is to spade and pulverize the soil 8 to 10 inches deep, working fine fertilizer to the full depth of spading, then sow the seeds where they are to grow and thin out the plants so that every plant left has room to develop. In the case of beets what appears to be a seed is really a seed "ball" containing one to three seeds, consequently beets usually come so much thicker than the gardener expects. Carrots and parsnip seeds lose their vitality or power to grow very quickly and seed of last year's production should always be used.

When it comes to planting the beets, carrots and other root crops the soil which has been spaded and fertilized should be raked smooth and the little rows or furrows formed by means of the hoe handle or a rounded stick drawn along a tight line. The distance between rows may be about 18 inches for beets and carrots and at least 24 inches for parsnips and salsify. The seeds should not be covered more than 1 inch deep on sandy land and less on heavy soils, and the soil used for covering them should always be fine and mellow. If the soil is in the least dry it should be firmed over the seeds by laying a board on top of the row after the seeds are covered, then walking on the board.

Thinning the plants is the important part in growing all root crops. Carrots should be thinned twice, the first time to about one and one-half inches and later when the roots are large enough for use as "baby" carrots every other one can be removed. The same plan may be followed in thinning beets, the thinnings being used as greens and as small table beets cooked and buttered.

Parsnips and salsify should be thinned to an even stand of three to four inches at one thinning. After thinning, the soil should be drawn around the remaining plants. Frequent shallow cultivation and irrigation during extremely dry weather are essential to the quick growth of all root crops.

To Mark Tins.

It is sometimes very difficult to fasten labels on tin holders and canisters. Add a little brown sugar to the paste and it will cause them to stick firmly.

Borden's EAGLE BRAND

Condensed Milk

Is baby losing weight? Does his food disagree with him? Thousands of children have been raised exclusively on Eagle Brand—a pure, nourishing, easily digested natural food.

Send for Free Baby Books

The Borden Co. Limited
MONTREAL

C-19 28

Made in Canada

Bon Ami

for cleaning mirrors and glass—

To make mirrors crystal-clear, there is nothing to equal Bon Ami. It is made in both cake and powder form.

Put it on in a thin soapy lather. It will dry in a minute to a soft light powder, absorbing the dust, smears and finger-marks as it dries.

Wipe off this powder with a soft cloth and the high polish of the mirror will be left, clear and shining, without a trace of fog or a speck of lint.

So it is with everything. Bon Ami brightens up windows, nickel, aluminum, bathtubs, etc.

"Hasn't Scratched Yet"

Cake or Powder
whichever you prefer

BON AMI LIMITED, MONTREAL

Store Opens - 9.00 A.M.
Store Closes - 5.30 P.M.

The GRESSMAN Company Limited

Tut-Ankh-Amen Belts, 50c and 75c

Nationally Advertised Merchandise At Lower Prices

A box of French Face Powder with each purchase at the Toilet Counter during this Sale. Ask for yours.

Semi-Annual Sale of Toilet Goods and Notions

Beginning Thursday, April 5th, Ending Saturday, April 7th

Everyday Necessities from Our Toilet Goods Department

Mary Garden Talcum Powder, 29c
Made by Rigaud of Paris, France, and known the world over. The Talcum has a wonderful fragrance.

Mary Garden Face Powder, 97c Box
A very popular Face Powder, made by Rigaud, which has won much fame and popularity the world over. All shades.

Djer Kiss Talcum Powder, 19c
Probably the largest seller of any Talcum made. It has many fine qualities.

Djer Kiss Face Powder, 59c
Made by the same maker as the talcum of the same name and equally popular.

Arly Talcum, in Glass Bottles, 39c
This Talcum sold formerly at 75c bottle, but we will sacrifice this excellent French Talcum to clear out the balance.

Melba "Love-Me" Face Powder, 88c Pkg.
Considered by many the best Face Powder to be had. A very large package with a delicate perfume.

Holmes' Frostilla, 29c
Suitable for all toilet uses. It softens the roughest skin. Is excellent for men after the shave.

Venetian Witch Hazel, 19c Bottle
Cucumber and Witch Hazel Cream, a wonderful softener for the hands and the chapped skin.

Mary Garden Compact, 97c
Large sized Compact Face Powder in a sightly metal case. All shades, and it sells regularly at a much higher price.

Tooth Brushes With Excelloid Handles
50c Brushes for 34c.
35c Brushes for 22c.
25c Brushes for 17c.

50c Boxes Satinee French Face Powder, 10c Box
A wonderful French Face Powder of the very finest quality, in white only. Regular 50c size boxes While they last at this low price. Made by A. De Larue, Paris, France.

Barclay's Emulsified Cocoanut Oil Shampoo, 16c
A wonderful Shampoo for the hair. Cleanses the scalp and leaves the hair fluify and full of life.

Mennen's Shaving Cream, 25c
This price buys the regular 50c size tube. It softens the beard and is always ready to use.

Pond's Vanishing or Cold Cream, 35c
The regular 50c jar, in either Vanishing or Cold Cream, in this well-known brand. None better.

Pepsodent Tooth Paste, 34c Tube
The largest seller in the world of a Tooth Paste. Dentists say you can tell which people use it.

Forhan's Tooth Paste, 45c
Another big seller and recognized as one of the better quality Pastes which has a big future sale.

Hutax Tooth Paste, 19c Tube
Made by an association of Canadian dentists and recommended for use by them.

75c Boxes French Face Powder, 29c
Violette is the name of this excellent French Powder which comes in white only. Made by a prominent Paris manufacturer. A limited amount only to dispose of.

Mum, 29c
A deodorant which will save you many an unhappy half hour. Known the world over.

French Ivory Combs, 43c
Each Comb stamped "French Ivory." Well made, of good weight, with coarse and fine teeth.

Black Ivory Combs, 33c
An excellent weight Comb for children. Strong and with coarse and fine teeth.

Other Important Items
Mary Garden Cold Cream, 59c.
Rigaud's Lemon Cream, 59c.
50c Jars Mentholatum, 32c.
25c Jars Mentholatum, 16c.
Cuticura Talcum, 19c.
Mary Garden Vanishing Cream, 59c.

Notions - Soaps - Stationery

6-Yard Rolls Tape, 2 for 15c
English Tape, made in white or black, in 6-yard rolls. An excellent 10c Tape. Widths, 1 to 7.

5c Wool Mending Skeins, 3 for 10c
Made in Peterborough, of excellent Yarn and in a great assortment of colors.

Wool Mending Cards, 4 for 10c
Where only a small amount of Wool is required, perhaps this line will suit best. All colors.

Mercerized Mending Cotton, 2 Balls 14c
For mending silk or mercerized hose. 50 yards on a spool. All colors, including black and white.

De Long Hair Pins, 13c Box
There are 150 Pins of assorted sizes in both invisible and standard sizes. Sold formerly at 20c box.

De Long Hair Pins, 9c Box
60 Pins to a box, assorted lengths, and your choice of black or bronze.

Ric-Rac Braid, 9c Card
Four yards on a card, and in colours of White and Pink. Good trimming for Children's Dresses.

De Long Safety Pins, 2 Cards 15c
By long odds the best Safety Pin to be had. Guarded at both ends and rust-never. All sizes.

Quality Elastic
Made in Peterborough.
¼-inch, black or white, 5c yard.
⅜-inch, black or white, 6c yard.

Neeter, Wear-Well, La Mode and Bluebird Hair Nets, 4 for 25c
All guaranteed Nets, made in the cap shape, single mesh, of fluffy human hair like your own.

Mutual Safety Pins, 2 Cards 9c
Made by De Long Co. and a trifle lighter weight than their De Long pins. All one size on a card or assorted sizes.

Aristo Hair Nets (Cap), 6 for 23c
An inexpensive Hair Net in colors of light, medium and dark brown and black.

Lux 10c Pkge.

Cressman's "Ideal" Castile Soap, 3 for 50c
We sell 3,000 to 4,000 bars of this excellent Soap in a year. Extra long, large bars, 100 per cent. pure castile, no filling used. If stored until it hardens will last much longer.

London Special Pound Bars Laundry Soap, 10 Bars 67c
As good a quality as the best, and then you get a much larger bar, weighing exactly 16 ounces. The average Soap weighs from 8 to 12 ounces.

Clapperton's 200-Yard Spool Cotton, 5c Spool
Six-Cord Spool Cotton, each spool containing 200 yards, and in all sizes, in white or black.

Palm Beach Toilet Soap, 3 for 27c
Made from pure vegetable oil—not fat. A perfect hard-water Soap, and one which can be used during cold weather without chapping the hands.

Palmette Toilet Soap, 4 for 27c
Palm and olive oils are the chief ingredients of this excellent Soap, which keeps the skin soft in the trying winter months. Good sized 10c cakes.

Peroxide Facial Soap, 16c Cake
Recognized as one of the best skin Soaps made today. We sell many hundreds of cakes in a season. Priced very low for this Sale.

Cressman's Imperial Linen Writing Tablets at Lower Prices
Large size, 3 for 49c.
Empress or letter size, 3 for 47c.
Note or small size, 2 for 19c.

Irish Poplin Envelopes, 10c Pkg.
Each package contains 25 Envelopes which match above Writing Paper. Sell regularly at 15c package.

St. Lawrence Toilet Paper, 6 for 39c
Full 8-ounce rolls of soft crepe paper.

Floating Bath Toilet Soap, 5 for 24c
Castile Soap, made from a French formula, and one which is 100 per cent. pure soap. No filling used.

Seward's Lemon Soap, 3 for 27c
For the cold weather we could not suggest a better Soap to use on the hands. It keeps the skin soft, and its cleansing qualities are the best.

MUSICAL TREAT EASTER SUNDAY

Song Service at Grace Presbyterian Church, Millbrook, of Excelling Nature—Excellent Programme by Young People's League.

MILLBROOK, April 4 — Impressive Easter services were held in Grace Presbyterian Church on Sunday, the evening song service, under the direction of Miss Mabel Clarry as organist and choir leader, being one of the greatest musical treats which the people of Millbrook have been privileged to enjoy for some time. The anthem, "God So Loved the World," by Stainer, which was repeated from the morning service, was particularly appreciated, as was also the hymn-anthem, "Forth from Glory to Glory," sung in the vestry before the choir entered the organ loft. Other numbers were two anthems, "Awake Up, My Glory" and "As It Began to Dawn," Mrs. H. W. Johnston being soloist in the latter, a solo, "Alleluia," by Mrs. (Rev.) G. S. Gervan, and a duet, "Just as I Am," by Mr. and Mrs. H. W. Johnston, all of which were thoroughly enjoyed by the congregation.

The pastor, Rev. G. S. Gervan, gave an impressive discourse, having special reference to Paul's view of the importance of the resurrection as the basis of Christian faith and hope.

Easter Meeting.

The Easter meeting of the Young People's League, which was held in the Sunday School Hall of the Methodist Church on Monday evening, was under the auspices of the Wide Awakes group of the Canadian Girls In Training, who took entire charge of the meeting, providing the programme throughout.

An Easter scripture lesson was chosen from John 20, 1-18, and read responsively, the hymns also being suitable to the season, including "Long in the grave He lay," "Christ arose" and "Come, ye saints, look here and wonder," some of the C. G. I. T. girls leading in the opening prayer period.

Piano solos by Ewart Tucker were much enjoyed after which the girls presented the Bible story of "Ruth" in dramatised form, this method of impressing familiar characters from the Scripture being a part of the regular programme of C.G.I.T. work. Previous to the short drama, Miss Burnham gave a brief outline of "Ruth" in order to have the details fresh in the minds of the audience, explaining some of the customs incident to the harvest season in the East, with which this beautiful love story, which "lies like a pearl between the ermine of the Judges and and the purple of the Kings," is intimately concerned. The following were the characters taking part in the three acts:

Naomi, Elsie Weeks.
Orphan, Vera Weeks
Ruth, Marjorie Sayles.
Boaz, Gladys Tucker.
Head Reaper, Jean Burnham.
First Reaper, Eleanor Fallis.
Second Reaper, Hazel McMahon.
First Citizen, Wilma Fallis.
Kinsman, Elsie Spence.
Reapers, Flossie McMahon, Lillian Sanderson, Margaret Lang, Elizabeth Russell, Aileen Sanderson, Marguerite Sanderson.

The first scene represented the road from Moab to Judah with Orpah's farewell, and Naomi and Ruth returning to Bethlehem, and their reception by the citizens. The second act was in the barley field of Boaz, with reapers and gleaners singing their harvest song when the master enters, and notices Ruth, being favourably impressed with her modest bearing and patient industry. The last scene was laid in the city gate when when Boaz bargains with his kinsman for the purchase of Naomi's property, and also takes Ruth for his wife, ten citizens witnessing the transaction, according to the custom of the time.

A vote of thanks to the girls for their kindness in providing so interesting and instructive a programme was moved by Miss S. Hetherington, president of the League, seconded by Rev. Mr. Tucker, and heartily applauded.

The pastor closed the meeting with the benediction.

WONDERFUL AIR FEAT.

TOULOUSE, France, April 4 — (United Press.)—Barbot, the French ace, whose exploits with small powered airplanes and gliders have attracted the attention of the aeronautical experts throughout the world, to-day flew over Toulose for twenty-five minutes without using the motor of his plane. He remained at a height of 1500 feet.

FIGHT FOR LIFE.

CAIRO, April 4. — (Canadian Press).—The Earl of Carnarvon is making what is regarded by the attending physicians as a wonderful fight for life. Although he took a sudden change for the worse yesterday, and his condition was regarded as critical, he showed some improvement last night.

GERMANY INCREASES RELIEF

BERLIN, April 4.—The number of unemployed in receipt of relief in Germany, increased in January from 85,000 persons to 144,000, according to an official announcement.

TRUSTEES ELECTED.

KINGSTON, April 4.—(Canadian Press.) — Election of trustees for Queen's University by graduates held in March, has resulted in the return of two trustees, Prof. Adam Shortt, Ottawa ,and J. G. Macphail, Ottawa.

A PLAY GIVEN CAMPBELLFORD

News of Interest From Campbellford and District--Personal Mention

Campbellford, Apr 4.—The school room of the Methodist church was taxed to its capacity last evening, when the Young dies' Mission Circle presented the three act play, "Aunt Maggie's Will," with Mrs. W. H. Ashton presiding in her usual capable manner. As the name implies the play was full of humor and each girl took her part with much credit to herself and to Mrs. D. A. Mitchell and Mrs. Walter Lowe, who coached the girls. The cast was as follows:

Miss Gladys Plumpton — Bessie Thorn.
Miss Ruth Taylor—Minnie Wells.
Miss Myrtle Forde—Julia Watson.
Miss Eva Martin—Henrietta Clark
Miss Hattie Reddan—Priscilla Parson.
Miss Ethel Poupard—May Bell.
Mrs. J. Harnden—Jane.
Miss Jean Kenyon—Madeline.
Miss Verna Sanders—Mrs. Sims.
Mrs. S. A. Maquire—Freddie Randolph.
Miss Harriett otts—Delia (the Irish maid.)

The scene opens in a room in Bessie Thorn's home, where a kitchen shower for Madeline is in progress, and the girls have brought their gifts —a pink apron, a cushion, a flowering plant, a memoranda tablet, a bird cage and bird, and a frying pan.

Madeline enters excitedly and says that Freddie's aunt Maggie has died and left her entire fortune to him providing he marries a girl who knows how to keep house. Madeline decides to engage an apartment, and invite Aunt Maggie's old friend, Mrs. Sims (who is to be the judge of the housekeeping knowledge of Freddie's wife to be). Mrs. Sims arrives, and finds everything topsy turvy, and leaves in disgust, when Madeline is nearly heartbroken. Meanwhile the girls decide upon a new plan, Madeline taking lessons in cooking, and invites Mrs. Sims again. This time she finds things in better order but the new fangled names of the foods served at luncheon are not just to her liking. She leaves remarking that if Freddie can put up with Madeline's cooking he is is free to marry. Then enters Freddie and all is over but the wedding.

Mrs. A. L. Malcolm rendered during the evening a solo in a very pleasing voice which was much appreciated. Clegg's orchestra consisting of Leslie Clegg, Clarence McKeel and Frances Peckett, contributed much to the evening's success by their pleasing numbers. The meeting closd with the National Anthem.

Miscellaneous Shower.

After one hundred and thirty five of the friends of Mr. and Mrs. Frank M. Little, assembled at the home of the groom's parents, Mr. and Mrs. William Little, Seymour East, on Friday evening, and presented them with a miscellaneous shower. The evening was pleasantly spent in music, dancing and cards. Mr. and Mrs. Little will reside in Menie where Mr. Little has been engaged as cheesemaker.

Mr. John L. Hay has disposed of his farm which he recently purchased from Mr. Thomas Rowe, at Healey Falls, to Mr. E. T. Morton of town, Mr. Morton having sold his warehouse on George street to Mr. Hay.

BORN — In Campbellford, on Queen street, on Tuesday, April 3rd, to Mr. and Mrs. George S. Haig, a son.

Epworth League.

A very helpful and interesting meeting of the Epworth League was held on Monday eevning, Mrs. C. W. Turner very kindly presiding in the absence of the president. Rev. J. E. Glover, B.A., of the Seymour Circuit gave a most inspiring and helpful address on Browning's poem, "Saul." The speaker emphasized the soul's longing for God and the soothing value of music.

Mr. Glover urged his hearers to study Browning as his poems were deeply religious.

The league feels indebted to Mr. Glover for his excellent address.

On Monday evening, April 23, a treat is in store for all music lovers when Mr. R. T. Cowell, A.R.C.O., will give a night on Mozart, playing some of his compositions and giving an account of his life, etc.

"Better Than Ever Bazaar."

The Willing Workers of Christ Church are busy preparing for their annual bazaar and supper to be held Thursday afternoon and evening in the Parish Hall. The Willing Workers have in the past had most successful bazaars, but this promises to be the best yet. There will be an abundance of home cooking, candy, plain and fancy sewing, a fish pond, afternoon tea and an old-fashioned supper from 5.30 to 8 p.m. Those in charge are as follows:

Plain and fancy sewing—Mrs. E. J. Burling and Miss A. Martin.
Home Cooking — Mrs. Charles Benor and Mrs. M. Muffit.
Candy—Mrs. A. J. Jenkins and Mrs. R. A. Linton.
Tea Table—Mrs. A. E. Caddy and Mrs. S. H. Neale.
Fish Pond—Mrs. Matt. Sergeant and her Sunday School Class.
Supper—Mrs. C. W. Smith and Mrs. Marshall West.

The evening programme will be in charge of Miss Gertrude Maynard.

No admission to bazaar and all are cordially invited.

Personals.

Miss Lilian Stephens leaves today for Bancroft, where she will reside temporarily.

Miss Mabel Anderson, eldest daughter of Reeve and Mrs. J. A. Anderson, stenographer in the North-West Territories Board of the Department of the Interior at Ottawa, spent the Easter holiday at her home here, returning to Ottawa on Monday.

Robert Johnston, former station agent here, has risen high in the service of the National railways, as was shown when he passed through Campbellford yesterday in his private car on an official tour over the system.

Rev. Father Muldoon, of St. Mary's College, Brodsville, assisted Rev. Father Phelan at the beautiful Easter services in St. Mary's Church.

Miss Mildred Cowell is receiving high praise for her taste and industry in preparing floral decorations for the play, "Princess Chrysanthemum," which will be put on in the Opera House under the direction of her parents.

Mrs. Warick and daughter, Miss Ilda, of Toronto, are spending the holidays with friends in town.

Miss Minnie Winters, nurse-in-training, Brockville General Hospital, is spending the holidays at the home of her parents, Mr. and Mrs. Alex. Winters.

Little Misses Ottalene and Marguerite Reid are spending their vacation at the home of their grandfather, Mr. Warren Reid, at Stirling.

Misses Mona and Beatrice Horkins, of Toronto Separate School staff, are visiting at the home of their parents, Mr. and Mrs. T. J. Horkins.

Real Estate Deals

T. L. Diamond reports the following recent deals in real estate:

Ernest Singer has bought the store, owned by Mr. Diamond, on Front street, next to the latter's office, and will move his stock of merchandise into it at once.

Seymour Waller of Rawdon has brought, through Mr. Diamond, the farm and outfit of Albert Green in the same township. The sale was made Saturday and on Monday Mr. Waller was in possession of his new home Mr. Green will sell his household effects at auction and will move to Peterborough.

E. T. Morton of town has bought a farm at Healey Falls from John L. Hay. This is the property which Mr. Hay recently purchased from Thomas H. Rowe who is now living in Campbellford. Mr. Hay has purchased from Mr. Morton the latter's storehouse and vacany lot on the west side of the river. Diamond and Riendeau will sell his farm stock and implements by auction oi Monday next.

Diamond and Riendeau conducted a successful auction sale for John Craghead of Rawdon. A good price was received for cattle.

At Christ Church

The scholars of Christ Church Sunday School raised over $70 in their Lenten season into boxes. This money will go to the mission fund of the church.

The young men of this church will present the play "Wanted, a confidential Clerk and Embalming Ebenezer," in the parish hall on Monday and Tuesday evenings next week.

Presbyterians Hold Debate

Clarence Massie presided at the weekly meeting of the Young People's Society of St. Andrew's Church on Monday evening when the feature of the program was a debate on the subject: "Resolved that charitable organiations do more good than harm." The affirmative was taken by Miss Mary Watson and Gilbert Stephens and the negative by Miss Lillian Hay and Rev. C. F. McIntosh. The Judges, Misses Edna Connor, Beatrice Borland and Agnes McArthur, after carefully summing up the arguments used, gave the victory to the affirmative side by two points.

Strikes Fire

Deputy Reeve Anderson of Seymour township, tells of a stranger who has been in that district for some days looking for a job on a farm. Although farm labor is scarce and the stranger claims to have had experience, he has so far been unsuccessful in his quest as he has already earned a reputation as a physiologic-al freak. When he lights his pipe he strikes the match, without any apparent physical discomfort upon the palm of his left hand. Farmers so far have declined to engage him perhaps fearing that maintaining on their premises such a human fire-bird, might lead to an increase in insurance rates.

"Musical Recital

An event of interest to a number was the musical recital given by a few of Miss Hawley's pupils on Easter Monday afternoon. The programme consisted of piano solos, duetts and one special feature, a trio, which is quite a novelty now-a-days. The pupils played their various selections in a pleasing manner some displaying very marked ability and one or two surprising the listeners with the verve and grace of their renditions.

Miss Helen Wood who is home from Whitby College, for the holidays, kindly contributed a vocal solo, which added to the enjoyment of those present. Miss Wood has a pleasing soprano voice which we all hope to hear often in the future.

The programme concluded with a song played by one of the pupils and sung by all, after which a hearty vote of thanks was given Miss Hawley for the splendid entertainment provided. Refreshments were then served and a social time enjoyed by both the pupils and their friends.

Miss Hawley plans to have another recital later on for more of her pupils who were unable to assist at this time. More of these musicals would contribute to the better appreciation of one of our choicest forms of entertainment.

REWARD FOR HORSE.

Five dollars reward for information leading to the recovery of light bay horse (clipped) and harness, lost or strayed from English Line Road near Campbellford on Easter Sunday. Please notify Elias Lindsay, Havelock Road, or telephone Hendrick's Store, number 120. 1d-80-1458

FOUR FRENCHMEN KILLED.

BERLIN, April 4. — (United Press.)—Four Frenchmen were killed and four injured to-day when a French coal train was wrecked near Ludwighshafen in the occupied area.

Doctors say Lenin is out of danger. We say Lenin never is.

EASTER DANCE BY MILLBROOK VETS.

First-class Music Encouraged Tripping the Light Fantastic — A Dainty Supper.

MILLBROOK, April 4. — The Easter dance, under the auspices of the G.W.V.A., which was held in the Armouries on Monday evening, drew a fairly large attendance, the fact that similar social events were being held in nearby towns the same evening, combined with the unfavorable state of the roads, undoubtedly preventing many from outside points from being present. Good music was provided by Follis' four-piece orchestra, and the evening proved a thoroughly enjoyable and successful occasion. As usual a dainty and abundant supper was served about midnight and dancing resumed for some time afterwards before the gathering was finally brought to a close. Amongst those present were: Misses Audrey Lacheur, Grace Stewart, Eva Thorne, of Peterborough; Hazel Wilson, Port Hope; Marjorie Fallis, Beryl Johnston, Toronto; Clara Reynolds, M. and I. Fallis, Bethany; Hilda Spencer, Misses Trew, Osahwa; Fern Sproule, Odessa; Gertrude Harkness, Phyllis Richards, Amy Brock, Irene Francey; Theo McBride, Bonna Robinson, Roma Roberts, Lillian Clarke, Edna Lowery, Zeta Kenyon, Marjorie Sayles, Kathleen Freelove, M. O'Brien, Muriel and Gladys Smith, Janet and Alice Needler, Annie McConnachie, Marguerite Russell, Olive and Ella Elson, Dorothy Armstrong, Myrtle Russell, Elsie Weeks, Luella Shaw, Alixe Johnston, Kathleen Isbister, Mr. and Mrs. G. F. Harrington, Mr. and Mrs. G. W. Sayles, Mr. and Mrs. N. N. McGill, Mrs. Kenyon, Mr. and Mrs. James Bingham, Mr. and Mrs. Harold Hunter, Messrs. L. McGill, H. Fallis, H. Collins, W. Howden, A. Harkness, D. Fowler, P. Howden, A. Miller, A. Weatherhead (Toronto), F. Burton, F. Pendrie, A. Richards, C. Larmer, C. Lord, A. Johnston, D. Robinson, G. Stoddard, A. Thorne, B. Dawson, R. Beatty (Port Hope), W. W. Kennedy, B. and F. Papineau, J. Pue, A. Perrin, C. Hall, G. Rorke, J. Hassard, F. Alcorn, F. Dawson, J. Isbister, L. McNeil, H. Janes and others.

STORMY MEETING OF SHAREHOLDERS

Canadians Affected Demand Re-organization of the L. R. Steel Chain Stores.

TORONTO, April 4.—(Canadian Press.)— Re-organization of L. R. Steel chain stores was demanded at a storm meeting of Ontario shareholders here last night. A large proportion of the gathering was composed of women. The final outcome of the meeting was the appointment of a committee to confer with the liquidators and take steps looking to re-organization of the chain of stores with Canadian stores as a separate enterprise if possible.

To Save Concern.

BUFFALO, April 4.— (Canadian Press.)— With the resignation announced yesterday of Walter M. Wilkins, as general counsel of L. R. Steel Corporation a serious attempt supported by New York bankers, will be made to re-organize and save the concern from liquidation.

We are willing to put up $1,000,000 provided you persuade your stockholders to re-organize, said C. A. Van Raensslaer, a New York broker ,told Charles Dougherty, secretary of the Stockholders' Protective Association. This offer will be considered.

A MULTITUDE OF WOMEN RECOMMEND IT

The strongest recommendation possible for any medicine to have is the sound testimony borne by the vast multitudes of women who have used it. It has been proved that 98 out of every 100 women once ill with ailments that caused suffering and despair have been restored to the joys of health by Lydia E. Pinkham's Vegetable Compound. This marvelous record shows its power over the ills of women, and the letters of recommendation we are continually publishing in this paper should induce every ailing woman to try it.

PEASANT REBELLION.

BERNE, Switzerland, April 4 (Canadian Press). — A serious peasant rebellion against the Soviet Government has broken out in South Russia, according to advices received by the Ukraine representatives here.

Regular pitched battles are proceeding between the peasants and Soviet forces in the region of Zhitomir and Rakitno.

The Soviet leaders have sent urgent appeals for the despatch of infantry and artillery.

GERMANS PROTEST

ESSEN, April 4 (Canadian Press). —A protest against the French troops firing on German workmen has been filed with General Degoutte by the Krupp officials and the Essen Chamber of Commerce and other German organisations.

Th protests assert that the troops were never endangered, and point out that none of the French was injured.

If the French take Frankfurt it will cause no sausage shortage.

"I Was Run Down"

"Body was completely covered with Boils"

"If you have ever had boils, you know how painful and annoying even one or two can be. But imagine having your whole body almost entirely covered with them! I am a watchmaker by trade, making a specialty of repairing the highest grade movements. This is probably the most trying of any mechanical work, particularly for a nervous individual like me. Working under great strain both day and night for three months, brought me almost to a state of collapse. I was so irritable and nervous that the slightest thing would 'send me up in the air.' If I managed to get a few hours of sleep at night I was lucky. I had no appetite for food. I certainly was miserable. During this time boils began to appear on different parts of my body and the pain from them made life a misery. My suffering was so great at times that I felt there was nothing left for me to do but to end it all. I consulted doctors but they all told me that if I didn't give up my work and live out of doors, I would go into a decline. As I had no money I couldn't do this. In fact paying doctors' bills and buying medicines used up all the money I made. Finally in desperation, I decided that I would either kill or cure myself, so I began to study my case. I realized that I was as completely run down as any one could possibly be with a bad case of nerves. What I needed was building up. After reading descriptions of different preparations, the one which appeared to be the best for me was Carnol. It has simply performed miracles for me. Four bottles have done more than months of travel abroad. I feel like a two-year old. I sleep eight hours every night and eat three good meals a day. My skin is like a baby's, free from blemishes of any kind and I have now almost forgotten that I have ever had such things as nerves. I want everybody who is ailing to know about Carnol, because I have such faith in it I believe it will cure any human ill."

Mr. J. H. Mc. C.

Carnol is sold by your druggist, and if you can conscientiously say, after you have tried it, that it hasn't done you any good, return the empty bottle to him and he will refund your money 1-689

Sold by the Warne Drug Co., Ltd.

COLORADO MINERS STILL HOPING FOR PROSPERITY

DENVER, Colo., April 44.—(United Press)—The "hope that springs eternal" is nowhere more apparent than in the silver camps of the Colorado Rockies. Those who now live in these former booming mining town confidently look forward to that day when the metal mining industry will come back into its own and bring with it the prosperous days of yore.

Many of these silver "boom" towns have dwindled from a population of several thousand to a few hundred. Leadville, Aspen, Cripple Creek, Central City and others, while, for the most part, enterprising and thriving, have undoubtedly felt the effects of the decline in the silver mining industry.

Should the silver market "come back" to the point where mining would be highly profitable, these places would witness something akin to the old days, say the prospectors and mining men, who still have faith in the underground treasures of the mountains.

That silver and gold still exists in large quantities in many of the mountain districts, there is no question. But the expense of getting it out of the ground; of transporting it through the mill process is great to make it a profitable business the way the silver market stands today.

But the veteran prospectors never doubt but that there will be a big revival some day and they can once more dig a comfortable fortune from Mother Earth. Theirs is an optimism that might be pathetic if it were not for the very fact that one of these days, the metal mining industry might actually stage a "come-back."

This is the day that Colorado is interested in. Not that the state depends on the mining business. It has demonstrated fully that it can thrive prosperously on its other enterprises—farming, stock raising and fruit and vegetable growing.

But should mining take an upward shoot, it is not at all improbable that the mountain mining towns would witness a return engagement of the "good old days." And the whole state would benefit.

DON'T DO ☞ THIS!

Use

LEONARD EAR OIL

IT DOES RELIEVE DEAFNESS and HEAD NOISES. Simply rub it in back of the ears and insert in nostrils.

Special instructions by a noted ear specialist in each package.

MADE IN CANADA

Descriptive circular sent on request.

A. O. Leonard, Inc.

70 Fifth Avenue New York.

For sale in Peterborough, Ont., by Nugent Drug Co., 386 George St., J. F. Bond, 299 George St., W. A. J. Giles, 382½ George St., and all reliable druggists.

Just Arrived

A Full Stock of the Celebrated "ROBIN" BRAND REEFERS in sizes from 2 to 14 years.

These are all man tailored, and the goods are of Best All-Wool Cheviot.

These are the smartest things in Coats for both boys and girls.

W. E. LECH

366 George Street, Peterborough

CHILDREN'S WEAR EXCLUSIVELY

Every Day Drink

SAFE MILK

From the Peterboro Creamery

Because it is Pasteurized and Clarified

Milk thus protected is a safe diet and a complete and sufficient food, though other foods may be used sparingly. Most of us eat considerably more than we require and surfeit the system with food. The surplus food causes an acid condition, which must be corrected and prevented thereafter before permanent relief can be expected.

The man who relies mainly on protected milk for his sugar, for his protein, for his lime and minerals, for his vitamines and for his carbo-hydrates is certainly embracing an all-round food the like of which can never be imitated by a dozen competitors.

Be sure to order an extra quart today. Wise mothers are now rightly insisting as never before that their children consume their daily milk ration whether room is left for rich cakes and pastries or not.

OUR MILK IS CLEAN, PURE AND SAFE.

PETERBORO MILK PRODUCTS LTD

Phone 1900. PETERBORO ONT.

8 JUDGES SCORED PEEP HOLE SLEUTHS

Dealing With Divorce Cases They Declare Against Hired Spies' Evidence.

Divorce detectives are multiplying with divorces.

Is the "profession" an instrument of good or evil?

Heads of private detective agencies engaging or specializing in divorce work will tell you that they deplore the necessity for existence of their business, but that is as essential a social safeguard as are the police and fire departments.

Moralists and sociologists, studying the divorce evil, will tell you that the "scandal-sniffing" private detective agencies aggravate it. They point out that their aim is not to protect homes and to reunite estrangled couples, but to obtain evidence which will make home-wrecking swift and certain.

Attitude of Judges.

The question of importance to be attached to evidence gathered and introduced by divorce detectives enters into every trial in which they figure. How great should this be? The Examiner, through NEA Service, today put this question to eight nationally known divorce judges.

Judge George A. Bartlett, who has presided over the greater number of the 742 divorce proceedings in which decisions were rendered at Reno last year, says testimony of peep-hole detectives is not welcome in his court, though under the laws of Nevada he is compelled to consider it if it is introduced.

During his time on the bench, he says, only one such detective has testified in his court. This is because divorce action in Reno usually is based on cruelty, desertion, failure to provide or other grounds with which the activities of private detectves are not connected.

Supreme Court Justice Joseph Morschauser, trial judge in Westchester County, probably has heard more divorce cases than any other judge in New York State.

"My experience is that juries place little value on the evidence of such detectives," Justice Morschauser says, "unless the evidence is most thoroughly corroborated from other sources.

"If I had my own way I would not grant a divorce for any cause—a separation, yes, for certain reasons, but a divorce never. The nation would be better off."

Detective testimony is always to be taken with a grain of salt, says Judge Timothy N. Hurley, who presides over the domestic relations branch of the Cook County Superior Court at Chicago.

"In a majority of cases where they have come before me, I have kicked such detectives out of court," he says.

"There is something repulsive to my mind about any person who tries to salvage a few paltry dollars from the wreck of a home."

Work Against Court.

And says California's famed divorce judge, Thomas F. Graham, San Francisco:

"The peep-hole detective is in the business of getting evidence that will break up homes.

"The humanitarian judge seeks to find in the evidence presented at a divorce hearing something that will lead to bring together again the estranged souls.

"So peep-hole evidence must be taken in court with a grain of salt."

Other Opinions.

And here are the opinions of still more judges:

JUDGE CHARLES M. BRUCE, Boston—"Evidence testified to by divorce detectives and spotters should have no standing in any court procedure."

SUPREME COURT JUSTICE FREDERICK L. SIDDONS, District of Columbia—"Men who engage in the business of spying on women for hire in order to catch them in compromising situations are deservedly regarded with distrust. Their testimony, like that of all questionable witnesses, should be most carefully scrutinized. I would grant no divorce on their uncorroborated testimony."

JUDGE EUGENE B. THOMAS, Superior Court, Atlanta, Ga.—"In my estimation a man can sink no lower than to become a peep-hole detective and the day is coming when men of this type surely will not be tolerated. I have observed that the testimony of these persons is regarded lightly in the courts of this state and I am glad of it."

JUDGE PERCY SAINT, Civil District Court, New Orleans—"Use of evidence obtained by 'peep-hole Toms' continually is on the increase and should be curbed by legislative action. The testimony of such detectives surely should not be accepted on the same basis as that of unbiased and unpaid witnesses."

"OUCH! HOW MY FEET HURT!"

They Ache and Sting and Burn till they almost drive me crazy!" Thousands of people suffer daily from Sore, Burning feet and think their case is hopeless when a single application of Geero Wormwood Balm would bring them sweet relief. Sore feet, Tired feet, Burning feet, Bunions or Callouses—it maeks no difference. If you want to be freed from your foot troubles—quick! use Geero Wormwood Balm. No rags, no pads, no fussing—This pain-killing Wormwood treatment "rubs in" like a cold cream and that's all there is to it—except a Soothing, Cooling Comfort that reduces inflammation, softens hardened, calloused spots and drives away soreness and pain. Try it to-night—one trial will convince, and it only costs a little.

INSTANT RELIEF GUARANTEED By All Druggists.

How to Buy Fire Insurance

Property vacated means a policy voided

Select an agency that will advise you and keep you out of trouble. Remember that if you vacate your property without notifying the agent your insurance policy will be void by the conditions of the contract.

We write practically every kind of insurance.

Let this agency advise you.

Let this agency advise you.

HILL WEDDELL & HILLS

124 Hunter St. Phone 14

Peterborough, Ont.

Had An Awful Cold and Cough

Was Confined to Bed

Some coughs and colds seem hard to shake off—stick right to you in spite of all you do to get rid of them. These are the kind that are dangerous—the kind that weaken the lungs so that the germs of consumption find a ready foothold.

Obstinate coughs and colds yield to the grateful soothing properties of

DR. WOOD'S NORWAY PINE SYRUP

It soothes and heals the irritated lungs and bronchial tubes, cuts the phlegm, and aids nature clear away the morbid accumulations.

Mrs. Geo. D. Langdale, Barton, N. S., Writes:—"In the year of 1920 I was taken with an awful cold and cough, and was confined to my bed for some time. I thought I was going into consumption. I commenced to use Dr. Wood's Norway Pine Syrup and found it to be an excellent remedy. I can highly recommend it to every sufferer from coughs and colds."

Price 35c and 60c; put up only by The T. Milburn Co., Limited, Toronto, Ont.

HOPE.

The Ship of Storm doth ride the dark,
With all its sails unfurled.
The winds torment, the currents meet,
To terrify the world.

But in the thunder, crash and boom,
A still, small voice is born,
"Peace, Peace, be still!" And lo, the stars,
And after that the dawn.

The blizzard, burdened with its Snow,
Has avalanched the hills;
Its breath of icy, killing frost
Has silenced woods and rills.

(But list!) Beneath it all, a force
Is pulsing in the sod,
The germ of Life in root and flower
Is reaching up to God.

Then hope, though night is dark with storm,
Peace cometh with the day,
Then hope though all seems still in death,
Life bursts all bands away.

—L. B. Cleveland.

An Out-of-Doors Bath.

Is best for plants, as rainwater contains carbonic acid and ammonia, which serve as fertilizers.

CANADIAN PACIFIC

SAILINGS

FROM ST. JOHN, N.B.

Apr. 6—Montcalm .....Liverpool
Apr. 7—Minnedosa ...Cherbourg, Southampton, Antwerp
Apr. 13—Montrose ....Liverpool
Apr. 19—Marburn ......Glasgow
Apr. 20—Montclare ...Liverpool
Apr. 21—Melita ....Southampton Antwerp
Apr. 24—Emp. of Britain..Cherbourg, Southampton, Hamburg
Apr. 27—Marloch .....Liverpool

FROM MONTREAL AND QUEBEC

May 3—Metagama ......Belfast, Glasgow
May 4—Montcalm .....Liverpool
May 9—Minnedosa ...Cherbourg, Southampton, Antwerp
May 10—Marvale..........Glasgow
May 11—Montrose .....Liverpool
May 12—Empress of Scotland.. Cherbourg, Southampton, Hamburg
May 18—Montlaurier*..Liverpool
May 23—Melita.......Cherbourg, Southampton, Antwerp
May 24—Marburn ....Belfast, Glasgow
May 25—Montclare ....Liverpool
May 28—Emp. of Britain* ... Cherbourg, Southampton, Hamburg

*From Quebec only

ASK FOR SUMMER SAILING LIST

Apply to Local Agents or H. B. Beaumont, Gen. Agt. Pass. Dept.

1 KING ST. EAST, TORONTO. Adelaide 2185.

Your Backache —the Cause

Sick kidneys are responsible for those nagging pains in your back and sides, which make your daily work such an intolerable burden. Gin Pills can bring you instant release from pain, because they are the most effective kidney remedy in the world. They quickly relieve the congestion and inflammation and restore healthy conditions.

NATIONAL DRUG & CHEMICAL CO. OF CANADA, LIMITED, TORONTO.

At your druggist's

FIFTY CENTS

NATIONS LEAGUE PLAN TO EXTEND PEACE EFFORTS

World to Be Invited to Join Nations Who Met at Washington Conference.

By HENRY WOOD.

GENEVA, April 4. — (United Press)—During the coming year half a dozen great international conferences will be held under the auspices of the League of Nations in the general effort towards international peace and the improvement of international humanitarian and economic conditions.

In full accordance with what is now the recognized role of the League in world affairs, no effort will be made to impose anything on anybody. The conferences will endeavor to work out the best possible solutions of the problems, but when these solutions are finally embodied in international treaties every state will be left free to accept or reject them according to its best interests.

One of the first of these international conferences will be for the purpose of extending the principles of the Washington naval disarmament pact to all of the other nations of the world.

This conference will not be held until after the Conference of the Pan-American union, at Santiago, this month, so that the League can co-ordinate its work as much as possible with that of the Pan-American union.

Still another conference which the League will hold this year in the interest of peace is for suppressing the private manufacture of war material and the international traffic therein.

The United States will be asked either to participate in the conference or else to signify how far she would be willing to go along with the rest of the world in solving this end of the problem.

Germany Invited.

While the participation of Germany would ordinarily have been an important element in the solution of the problem, the prohibition under the Versailles treaty of the manufacture of war material does not make her participation so important. Nevertheless she will be invited to take part in the conference.

The League has also fixed October 15 as the date for an international customs conference to see what can be done about breaking down customs barriers that are now proving most serious obstacles to the resumption of international trade and commerce. All states, whether members of the League or not will be invited to participate.

The League will also hold during the years its second International Conference on Communications and Transit at Genoa. The first one was held at Barcelona two years ago and the second will tackle a number of new questions such as providing a common sanitary regime for international waterways.

As a result of the "new map of Europe" a number of big rivers which were previously largely domestic in their activities have now become international waterways. The lack of a common sanitary regime in all adjacent states has resulted in their becoming a source for the spread of epidemics. The conference will endeavour to take care of this problem. Finally this conference will have to deal with an international treaty covering railway traffic generally.

Finally during the year the League will hold other international conferences having to do largely with humanitarian questions such as the white slave traffic and opium. An effort is also being made to induce the League to summon an international conference on the question of emigration, as the restrictions placed on the latter by both North and South America have suddenly caused this question to become one of the greatest possible economic importance.

A GIRL AND 7 CATS IN GHOST MYSTERY

Experts Cannot Agree About the Scrimshaw Spook—Weird and Uncanny Happenings.

By MILTON BRONNER.

LONDON, April 4.—Ghost experts are at loggerheads. They can't agree about the Scrimshaw spook. Weird and uncanny happenings in Joseph Scrimshaw's farmhouse in Cambridgeshire, paralleling the famous Nova Scotia case that stirred America a year ago, still remain a mystery.

Night after night, always after 12, these things happened:

Chairs toppled over. Tables moved. Crockery fell and broke. Pictures fell from their pegs. The 400-pound piano did a jazz from one side of the room to the other. Chests of drawers fell and spilled the contents. A clock that had not run for years suddenly ticked and tolled seven.

Spiritualists, experts in witchcraft and representatives of the London Physical Research Society descended upon the farmhouse. They held seances, kept all-night vigils, and questioned Scrimshaw, his aged mother, and his 16-year-old daughter Olive.

Still the mystery of the haunted farm remains unsolved. The uncanny antics stop for a while and then begin again.

Three different kinds of ghosts have been "seen", sipirtualist investigators say:

A little old man with white hair carrying a brown jug.

A woman with bandages around her head.

A tall, dark young man, supposed to be a dead relative of Scrimshaw.

"Never had such a relative" said Scrimshaw. "I'm a churchman and I don't take stock in ghosts and seances."

The farmer takes the entire affair phlegmatically and refused to consider seriously a letter signed Sir Arthur Conan Doyle, famous novelist and lecturer on spiritualism, suggesting that the daughter, Olive, might be the unconscious agent of vapory forces described as "mischievous children of the phychic world."

Olive, who owns seven cats, was heard by investigators to utter a sharp cry at the same moment that heavy rumbling was heard in another bedroom. But she declared she had slept soundly.

Neighbors are keeping clear of the haunted house. Sightseers from London call the weird pranks a hoax, and point to the statement of a woman spiritualist who declared the ghost of her little man with the brown jug came to her kitchen window next door, said "Boo!" and promptly vanished.

PERRIN'S Biscuits

"A Try Tells You Why"

Want Ad Tips

by John T. Bartlett

GETTING LABOR WHEN LABOR IS SCARCE.

(By John T. Bartlett)

From many of the large centres comes the same report: common labor is getting scarce. Farmers are going to be pinched, in a great many places, to get the help they need. General contractors, if they are not energetic, will be "put to it" to properly man jobs. The shortage will extend, too, beyond any doubt, to many factory trades.

Employers remember well all the difficulties a labor shortage can bring on, from experience during the war boom. It is time now to begin to prepare for any shortage which may come in the next few months.

Happily, we can draw on that same experience to which we made reference above—the war boom period. Valiantly in those days Want Ads saved the day innumerable times for employers. Here are lessons recalled:

Use plenty of words, and tell in your Want Ads how good a job you offer. The old theory, that a small job is worthy of a small Want Ad, doesn't go. "Men wanted—Jones & Jones," has sufficed many times, but when labor is not plentiful, but scarce, other methods are called for. A Want Ad which tells the wages paid, the hours, the excellence of the board furnished and the reasonable charge for it, the length the job is likely to last, and so on, will work well. Another hint—tell in your Want Ad just how to get to the office to apply for work.

Decide the feature about the job which will appeal most, and give it emphasis. The farmer looking for a hired man can always get interest by saying, "Real home cooking, always plenty of second-helpings, clean pleasant room." That'll interest hired men.

Here are some phrases which have worked well in "Help Wanted" messages: "Real workers are appreciated here, and rewarded," "permanent work for satisfactory men", "best going wages", "apply on job ready for work."

Much of the secret of getting labor when labor is scarce, is in the simple injunction, "Take plenty of words." Show how good a job you offer. It's simple.

(All Rights Reserved)

Pot Roast.

When you are going to pot roast a joint of heat, roll it in flour before it is placed in the fat to become brown. It will brown better and more evenly and the flour will add the required thickness to the gravy.

THE PRUDENTIAL IN 1922

The Company is owned by the Policyholders, to whom this report is made.

STABILITY—SERVICE—PROGRESS

The Company's 1922 expense rate was the lowest in its history.
The Policyholders' 1923 dividends are the largest yet declared.

Assets	**$906,397,224**
Behind your policy, whether it be for $100 or $100,000, stands this tremendous sum of never-idle millions—a guaranty as safe as the government itself.	
Real Estate Mortgages—Over 49,000, amounting to . . . . (Average per loan about $6,500.)	$325,000,000
During 1922 the following loans were made:	
On farms . . . . $33,100,000 — Crops were planted, farms bought or improved and thousands of homes made happier because of these loans.	
On dwellings and apartments . . . . 48,700,000 — These loans aided in relieving the housing shortage by providing homes for 16,671 families.	
On other city properties . . . . 1?,300,000	
Total $99,600,000	
U. S. Government Bonds	**$104,000,000**
The Company also owns $15,000,000 in Canadian government bonds.	
Railroad, Public Utility and other Securities	**$340,000,000**
An investment in transportation development and in community service—such as telephones, telegraphs, electric light and power systems, schools, parks, good roads, etc.	
Liabilities	**$870,596,351**
These consist chiefly in reserves and other obligations to policyholders.	
Surplus—For the further protection of policyholders	**$35,800,873**
Paid Policyholders in 1922	**$87,000,000**
Paid-for Business in 1922	**$1,311,000,000**
The largest in the history of the Company.	
Total Insurance in Force	**$6,314,000,000**
Increase over 1921	**$646,000,000**
Taxes—Prudential Policyholders have paid from their premiums during 1922 federal, state and municipal taxes and fees amounting to	**$5,220,000**

More detailed information concerning the Company may be obtained upon application to the Home Office, Newark, New Jersey.

Edward D. Duffield
President.

THE PRUDENTIAL INSURANCE CO. OF AMERICA

BY A MAJORITY OF ONE, ETC.

(Continued from Page 1)

at School, Chairman A. A. Fowler emphasized that he was not personally in sympathy with the recommendations. The people are taxed to death now, he said, without adding another half million dollars and increasing the city's debenture debt 15 per cent. For a combined school the property to the west of the P.C.I. would have to be acquired at an approximate cost of -30,000 or $40,000, and even then he did not think there would be room for expansion; nor that the two schools combined would work in harmony. His idea was to provide a technical building later when actually imperative.

In conclusion Mr. Fowler, stressing the point that three members of the board had expressed their intention of retiring at the end of the year, he did not think it would be fair of them to be parties to saddling people with such a heavy debt as this combined project would entail when they would not be in offce next year to shoulder their share of the responsibility for taking care of the project.

Mr. Worth's Views

Mr. Worth pointed out that were the combined proposition voted down those who had fought years for a technical school would not get it, whereas if the project materialized those who leaned toward immediate increased provision for academic education only would be satisfied. By expropriating the properties to the west of the Collegiate a site would be secured suffiently large to take care of a combined building and for expansion; the houses, he said, are old, and anyway the school would present a better appearance were they removed. The Board had a right to provide for the needs of all citizens alike—vocationally and academically.

As for those members of the board who think of retiring this year, Mr. Worth did not see that such intention should retard their activities now on the question at stake. "I shall have to go to the people next January," he said; "but at present I'm elected to do my duty by the ratepapers till my term of office expires; and to vote in the best interests of the community generally. And I intend to so function following the line of duty as I see it just so long as I am a member of this board hoping always that all members will do likewise."

Going into figures, Mr. Worth here contended that an eight-classroom addition to the present Institute would cost $215,000, accordto Architect Blackwell's estimates last year, allowing also far rooms for household science, manual training, gymnasium and other accessories. This might not take care of future requirements, which probably would call for thirteen additional class-rooms.

Taking Mr. Blackwells figure of $15,000 for each class room, the five additional class rooms to the opposition's projected eight at $215,000 would run into $75,000, making a total of $290,000 for increased academic accommodation without considering vocational training. And here Mr. Worth declared that a combination school, supplying both academic and vocational training could be erected for $310,000. The difference between the two propositions was only $20,000, he pointed out, a saving not warranted at the expense of vocational training. "If," he concluded, "we can get a combined school serving all ends for an additional $20,000, it is our duty to do so—in the interests of economy, of academic and vocational education, and of night classes for study."

Doubts the People.

While concurring heartily with Mr. Worth's views, Mr. Wearing frankly did not believe the people wanted to face a building proposition at all, although such project is imperative. He did not approve of building a one-sided school for academic purposes only, when we have to educate boys and girls in their 'teens preparatory to entering varied walks of life—mechanical and otherwise. The Board, he stressed, must not be blind to the educational demands of all classes, and must make suitable provision for adolescents. He was inclined to think that hitherto perhaps too much attention had been paid to needs of the more fortunate classes, to which the working people have to contribute. "If we are to have a contented and prosperous working class they must be provided with that education their situation in life calls for," he added.

Reasons For Opposition.

Mr. Greene declared he had adhered tenaciously to one thought regarding this issue for the last 18 months ,and his reasons for opposing the projected combined schools were as follows:

1st—The Department of Education will not approve of a combination school on the present Collegiate site unless the property adjoining to the west is taken in.

This property has a fronfage of approximately 195 feet on Aylmer street by a depth of 114 feet on McDonnel street and on which there is erected seven houses.

To acquire this property means an expenditure of from thirty to forty thousand dollars, and as the Government will not pay anything towards the cost of a site, the whole amount will have to be borne by the ratepayers.

In my opinion this is a ridiculous price to pay for a school site in a place the size of Peterborough, and I would not ask the ratepayers to support it; and besides, the site does not allow for future expansion. On our present site there is ample room for an extension to the present building for academic purposes without any further outlay for a site.

and—A combination building containing the number of rooms and workshops as required by the Department of Education, together with the additional number of rooms required for academic purposes (over 40 in all) is too large and impracticable, in other words, it would be twice the size of the Prince of Wales school.

3rd—The cost of maintenance of the combination building as proposed, would be enormous, and in my opinion the ratepayers would have a "white elephant" on their hands for some years to come, or until the population of Peterborough has increased to an extent that would warrant the expenditure on a building of this kind.

4th.—In view of the present uncertain attitude of the Government in regard to the enforcement of the Adolescent Act (as intimated by the Department Representative when here a short time ago as well as through the press) we should proceed very cautiously. It is a recognized fact that the present Collegiate accommodation is inadequate, and while it is regretted that it is absolutely necessary to ask the ratepayers for an additional outlay for educational purposes under the present business conditions, it is imperative that the Collegiate facilities receive immediate attention.

I therefore recommend an etxen-

I therefore recommend an extenI believe can be accomplished by an increase in tae debenture debt of approximately only $200,000.00 while a combination school, as proposed, will increase the debenture debt by nearly half a million dollars.

Go Cautiously.

Mr. Denne's idea was that if, after an extension to the Collegiate was completed and a vocational school was found necessary, in his opinion $25,000.00 spent on the South Central school (a property already owned by the ratepayers) to remodel the present building for administrative purposes, with cheaper factory construction for the workshops, for which there is ample land, it would be the most economical solution of the educatttional demands of a city of this size.

"Moreover, with an addition to the present Collegiate, with provision for manual training and household science (which is now carried on in a Public school) he said our evening industrial classes can be conducted in this building, where they properly belong instead of in two Public school buildings as at present. In this way the vocational classes can be developed and when found necessary separate accommodation can then be considered."

Matter of $20,000.

Mr. Wearing did not find agreement with Mr. Greene's figures that with the two propositions the debenture debt would be increased $200,000 on the one hand and half a million in the other. In rebuttal, he recited Mr. Worth's declaration that there was only $20,000 difference between the maximum increased accommodation requirements of the Collegiate and the erection of a combined school.

Mr. Worth here questioned that acquisition of the properties to the west of the Institute would cost $40,000, characterized as a ridiculous figure by Mr. Greene. They could be bought at a reasonable figure set by expropriation valuators, he said. He also emphasized that should the combined schools cost $450,000, or more as contended by some of the opposition, the two governments would contribute $140,000.

In a prolonged discussion as to figures on which to base an estimate Mrs. Morris asserted that Architect Blackwell had set $15,000 as the cost of a high school class room.

Business Proposition.

Dr. Neal favored a combined school as the best business proposition. The board, he contended,should provide accommodation for all classes and children are entitled to technical education if they wish it.

Should he retire at the end of the year, he would, he pointed out, be a ratepayer and still share with others the burden of the additional taxation accruing from either of the projects.

A Minimum Extension.

Mr. E. B. Fowler said in part:

"I think the Board knows fairly well where I stand on the matter now under discussion. I have given the subject very serious consideration for the past two years and I have made considerable enquiry into the whole question, and I cannot ask the ratepapers, at the present time, to assume a burden such as a combination school, as proposed, would entail.

"We must approach the whole matter from the standpoint of our ability and facilities to pay as well as from the standpoint of the demand or the necessity for the additional educational facilities. The people—merchants, working men and manufacturers—have had difficulty in the past two years to make ends meet. They are not to-day getting ahead very fast, and the readjustment of business generally will be so gradual that we should endeavor to adjust our present educational difficulties on a basis that will necessitate the smallest outlay of money on the part of the ratepayer.

"An extension to our present Collegiate is absolutely essential and this I think is generally conceded by the ratepayers. This I am satisfied can be done for around $200,000, while a combination school will run up to at least $450,000. True the government will give us a portion of the cost of building and equipment, for the Technical part only, at present estimated at about $140,000; but we must provide for the total debenture issue, and the government pays only each year their portion of the interest and sinking fund. The total issue stands against our debenture debt, which is already high, and furthermore, if at any time during the term of the debentures issued, it is found that our combined building is inadequate, and a second Technical school is necessary, the unpaid balance of the government's proportion of the cost must be borne by the ratepayers, and the total cost of the new Technical school must be provided.

"I am not satisfied that the best results can be obtained for either Academic or Technical training, by combining the two. There are many difficulties to which I will not refer but which are apparent. Considerable has been said as to our not giving the working man what he requires in our Academic schools, but I am of the opinion that the so-called working man (and we are all working men) is just as anxious as anyone else to have his boy or girl given an education that will fit them to enter any walk in life and our present Academic system is just as free to him as to anyone. Our best mechanics, professional and business men to-day have come from the so-called working people, through the Academic schools, apprenticeship, and night school route. Furthermore the whole project of technical education is so extensive that it is difficult to distribute the cost where it rightly belongs. The government recognizes this and are to-day assuming a portion of the cost. In my opinion in a few years the technical training system will be developed by the government along lines similar to our present Normal School, financed entirely by the government. These schools could be located to cover certain sections, and through which our children could enter commercial life with something that will give them a standing.

"I shall therefore favor a minimum extension to our present Collegiate, which will include manual training, domestic science and the development of our night classes in this building, until such time as the demand for further technical facilities are apparent."

Mr. McKone strongly supported a combination institute and vocational school, and contended with Mr. Worth that the difference in cost between the two propositions is not so large when sifted out as some members of the board imagine.

Mrs. W. R Morris, citing her experience at the meeting of the Ontario Trustees' and Ratepayers' Association in Toronto yesterday, said the Adolescent Act was generally endorsed by the delegates, who, now that young folks of 16 to 18 years are not compulsarily affected, expressed their opinion that rural communities will fall in line within a year or two. She did not hear one trustee speak in Toronto who was not in favor of technical education. Giving Architect Blackwell's figures for the two school projects under debate, she saw only $95,000 difference between the two propositions—a minimum extension to the Collegiate and the larger combined project—including $45,000 for vocational equipment, which the board is strongly advised to buy only as required. Supposing, for instance, a start is made with equipment valued at $15,000 and another $10,000 worth added the next year, of which amount, when functioning, the Government will return $5,000; and so on, adding equipment as needed. Touching lightly on the fact that two high school inspectors had insisted on Collegiate extension and advised a combined institute and vocational school, Mrs. Morris regretted that the board at present is ignoring expert opinion and what other municipalities are doing for their adolescents.

There were present Chairman A. A. Fowler, E. B. Fowler, J. M. Greene, Roland Denne, J. W. Worth, Joseph Wearing, J. A. McKone, Mrs. W. R. Morris and Dr. F. C. Neal.

LINIMENT FOUND TO BE POWERFUL GERMICIDE

Originally, Absorbine Jr. was sold only as a pain reliever and an embrocation. It was quickly discovered that the liniment was positive death to all forms of germ life, and it is now used as a mouth wash, for wound dressing and for all disinfecting purposes.

Another surprise was yet in store. A Wm. Pratt of Springfield, Mass., applied Absorbine Jr. to a varicose vein to relieve the intense pain. Not only did the pain leave, but he noticed every day the swollen vein becoming smaller. The treatment was kept up and, today, Mr. Pratt's legs, though he has never used anything else on them, are as smooth as when he was a boy. It has now been proved that Absorbine Jr. is an actual specific for varicose veins, leg ulcers, boils, pyorrhoea and a number of other ailments and injuries besides that for which it was first prepared. Nothing serves so many every day purposes and nothing is better entitled to its place in every home. When it is needed, it will be needed in a hurry. Don't wait for someone to be hurt. Get it at your druggist's today. $1.25 everywhere.

SAUNDERS STARTED AS A GROCER'S BOY

MEMPHIS, Tenn., April 3—Since Clarence Saunders, president of the Piggy Wigguy Stores, Inc., beat Wall Street single-handed and accomplished the coup that sent stock in his company soaring, old residents herabouts are recalling is early life and saying, "I told you so."

Saunders was born in a small Tennessee country village near here His parents were poor. He started his business career as a grocery clerk at a salary of $4 a week.

Even from this pittance, Saunders managed to save money. He started his first Piggly Wiggly store—a kind of serve-self grocery —in 1916. Since then stores have been opened all over the country.

Saunders' remarkable coup in Wall street, in which he sent Piggly Wiggly stock skyrocketing and squeezed shorts, has become the talk of the nation and has started financiers.

Brilliant Jewellery.

Gold jewellery containing stones can be made clean and brilliant if washed in warm suds made of yellow soap, to which a few drops of ammonia have been added.

Go-Getters

Want Ads for Bait.

Little fishes in the brook—
Put a want ad on the hook.
Get a pull upon the line,
Then reel in a prospect fine.

Give it Fair Play

Why not decide NOW to give ZUTOO Tablets, the remedy so generally used for headache, a fair and square trial?

If there is any doubt in your mind as to the worth of these tablets or of their harmlessness, try them and KNOW the truth.

Don't sacrifice your comfort on account of prejudice or skepticism. Try the tablets and know. 25c at dealers or by mail prepaid. E. T. Robinson & Co. Reg'd, Costicook, Quebec.

Zutoo

THREE DAYS'

Sale of Spring Millinery

We have just received a Large Shipment of NEW SPRING HATS, including more than 500 Styles and Shapes, suitable for every age from 5 to 70, in straight Sailors, Pokes, Turbans, large Dress Hats, and we are offering these at Prices so low that they will astound you.

These Hats are made from the Newest Materials for Spring and Summer—Hair Cloth, Mohair, Candy Cloth, Vesee, etc.—all charmingly trimmed with Fruit and Flowers, the new narrow and wide Ribbons, and Ornaments.

You must see this showing of Millinery to appreciate the Bargains.

Because we can handle more Hats than 3 Stores put together, and we certainly do, we buy very reasonably and sell at a Fraction of Profit.

LADIES' AND GIRLS' SAILORS, with Streamers, all colours ..... 98c to $1.98

STRAIGHT DOUBLE BRIM SAILORS, Brown or Navy $1.98
Our Price .....

MANY TRIMMED HATS, Charming styles ..... $2.98 and $3.98
for .....

HUNDREDS OF HATS, faced and covered brims, with Canton Crepe and Milan crown, prettily trimmed, some with Silk Scarfs. Many other high-class Hats, worth, all over, $10.00. Our Price $4.98

SUITS AND DRESSES

LADIES' AND MISSES' SUITS, in finest quality, in newest make, at very low prices from ..... $20.00 to $25.00

SPRING COATS—We have a large assortment at very low prices, from .... $13.50 to $25.00

DRESSES — We have a good assortment of Dresses in all materials and styles, from... $4.98 to $8.50
Flannel, Serge or Tricotine. Sizes 16 to 38.

CANTON CREPE DRESSES—We have a large assortment of most beautiful Dresses at very low prices ..... $16.00 to $25.00

MEN'S CLOTHING

Our Men's Department is booming in Suits for men and boys. They are of good makes and materials, and at very low prices. Purchasers are surprised at the great values.

P. BLACK Cor. George & King Street.

Grafton's Sale of the W. E. Sanford Co.'s BANKRUPT STOCK of Men's and Boys' Clothing

Bought by Grafton & Co. at a Rate on the Dollar, the Cream of This Manufacturer's Stock of Men's Suits, Young Men's Suits, Men's Trousers, Boys' Suits, Boy's Reefers, Childs' Suits, are Now Being Sold At LESS THAN MANUFACTURER'S PRICES. Sale Now On.

MEN'S **SUITS**
Sale of the W. E. Sanford Co.'s Stock
$14.98
$19.75
$22.50
$28.50

SPRING **O'coats**
Sale of the W. E. Sanford Co.'s Stock
$14.98
$18.50
$22.50
$28.50

SANFORD STOCK SOLD!

The meeting of creditors of the W. E. Sanford Clothing Manufacturing Company, Limited, of Hamilton, which was held in the office of Trustee G. T. Clarkson yesterday afternoon, proved a very quiet affair. Following the passing of various resolutions the meeting adjourned sine die.

The company assigned Dec. 28, 1922.

The statement of affairs shows a nominal deficit of $158,496. Following is the summary:

LIABILITIES.

Direct	$687,105.88
Preferred	11,426.77
Preferred (unsettled)	3,179.51
Contingent	11,500.00
Secured (ranking)	75,011.21
	$788,223.37

ASSETS.

Cash on hand		$ 277.11
Accounts receivable—		
Good	$38,368.33	
Doubtful	32,196.70	
Bad	17,675.66	
Estimated to produce		46,417.50
Investment—		
Ramsey's, Limited		980.00
Nominal equity in Bank of Montreal securities		182,256.30
Nominal equity in real estate		41,000.00
Stock—		
Raw material	$169,174.51	
Factory supplies	922.94	
Manufactured stock	121,834.86	
Goods in process of manufacturing	21,691.86	
		313,624.17

BOY'S **SUITS**
Sale of the W. E. Sanford Co.'s Stock
$4.98
$5.98
$6.98
$9.98

Men's Separate **Trousers**
Sale of the W. E. Sanford Co.'s Stock
$1.98
$2.98
$3.98
$4.98

GRAFTON & CO. LIMITED

SELLING DIRECT TO THE CONSUMER

Owning and Operating Stores at London, Hamilton, Woodstock, Brantford, Dundas, Peterborough and Owen Sound. Warehouse and Head Office: Dundas Hamilton and Dundas.

The Double Store
George St., Peterboro.

City League to Organize Teams--Soft Ball Games--Sport News

CITY LEAGUE WILL ORGANIZE TEAMS FOR THIS SEASON

Committee Appointed to Get Teams Together For Organization Meeting.

ON APRIL 11.

At a meeting in the Chamber of Commerce last night to discuss the organization of the City League for the year's activities, only four teams were represented in an attendance of about 20. L. LeBarr, vice-president, was chairman.

Owing to some uncertainty as to the date of the meeting it was found that many teams were unprepared to state their plans. Raybestos have not decided whether they will have a team or not, but the decision is to be made at a meeting to-night. The Rotarians and Kiwanis are putting junior teams in the field, and the U. F.O League is to organize. Some of the business places are endeavoring to organize a mercantile league confined strictly to employees in the factories concerned. It is understood that six factories have intimated their intention to join in this league. They include the Canadian Packing Co., Quaker Oats Co., Canadian Woollens, De Laval and the Brinton Carpet Co.

Ward Patterson received many bouquets in reference to the splendid organization of the League under his presidency, and in his reply passed on the compliments to the players and those who backed him in his work. He suggested a meeting of all the intermediates and juniors interested, and that those who attended that meeting should appoint their officers and really organize. "There are enough sports in the city," he said, "that if they see the youngsters want to play ball they can back four teams in each of the series."

Acting on Mr. Patterson's suggestion, V. O'Connell was appointed secretary pro tem He was instructed to write the heads of the firms in the city inviting them to attend the meeting to be held on Wednesday, April 11, and also to the baseball men in the firms urging them to attend. A committee of four was appointed to assist him in this work, consisting of E. Wright, F. Convery, N. Van Pere and J. Begley.

A hearty vote of thanks was extended to the Peterborough Baseball Association for their offer of Riverside park for the use of the League for the Intermediate, Junior, Juvenile and Midget games.

J. Solomon announced his presence by making several very valuable suggestions.

The outlook at the meeting was optimistic, and the general opinion was that a little co-operation and work on the part of the officers would lead to good results.

MANY WOMEN IN ATHLETIC MEET

The International Games Opened Yesterday at Monte Carlo.

MONTE CARLO, April 4. Canadian Press. — Ninety-five women athletes, representing six European countries, are entered for the international women's games opening here yesterday.

Belgium has sent nine athletes, Great Britain 12, Italy 9; Switzerland 7; Czecho-Slovakia, 22, and France 36, for this, the most important feminine sporting event since that held in Pershing Stadium last August.

The games were arranged under the auspices of the International Federation of Feminine Athletes and all the holders of the world's records established at the Pershing Stadium will compete, with the exception of those from the United States. The programme includes the 60 meter sprint, 65 meter hurdles, 250, 800 and 1000 meter races; running and standing broad and high jumps, shot put and javelin throws.

The meet ends Saturday.

C.G.E. LADIES ELECT.

At the annual meeting of the C. G. E. Ladies' Softball League, the following officers were elected for the coming season:

Hon. president, E. G. Patterson; Hon. 1st vice-president, L. D. Magee; Hon. 2nd vice-president, R. E. Layfield; Hon. trainer, R. Dobie; Hon. manager, R. Anson.

President, J. O'Brien; 1st vice-president, W. J. Nelson; 2nd vice-president, R. F. Pier; secretary, Miss A. Burns; treasurer, Miss B. Adams; executive committee, Miss S. Webb, Miss T. Fallis, and Miss C. Stapley.

THE RAILWAY GANG LOST TO QUAKERS

C. N. R. Got One Run, While the Quakers Grabbed Twelve.

The Quakers defeated the C.N.R. b ythe score of 12-1 in a poor exhibition of ball in the second softball game last evening. The C.N.R. players missed many and that often. The Quaker crew collected many long hits of the ticket office boys' twirlers.

Phil Phiefer went well on the pitching consignment of the Quaker gang. He struck out fifteen, but walked seven.

The C.N.R. got their single counter in the first innings. The Quakers had their big helping in the fourth, when they got seven.

The players were:

Quakers — Phiefer, p; Foster, c; N. Guerin, 1b; Meyette, 2b; Gandy, 3b; F. Guerin, ss; Graham, ss; Denier, lf; Ferguson, rf.

C. N. R. — Morden, 3b; H. Delahaye, 2b; Rundle, ss; N. Delahaye, c; Smith, 1b; Miller, p; Corneil, ss; Neil, rf; BOYD, rf.

Score by innings:

Quakers	0407100—12
C. N. R.	1000000— 1

PRES. HARDING SAW THE LEAFS PLAY DETROIT

Surprised the Fans By Slipping in Unexpectedly to Watch Exhibition Game at Augusta.

GUEST OF LANDIS.

AUGUSTA, Go., April 3. — President Harding put one over on most of the other baseball fans of Canada and the United States yesterday by slipping out to Warren Park here to see an exhibition game between the Detroit Americans and the Toronto club of the International League.

The Chief Executive was accompanied by Mrs. Harding, who seemed to enjoy the game as much as her husband, who is quite a baseball fan, and used to own stock in a club at Marion, Ohio. They were guests of former Judge Landis, High Commissioner of Baseball.

Arriving at the park just a few minutes before game time, the president took a seat in a lower row in the grandstand, asked for a score card, listed the line up, and got set for the game. Before the game began Ty Cobb, manager of the Detroit Club, and Dan Howley, manager of the Toronto club, came into the stand and shook hands with the President and Mrs. Harding.

During the early innings, it looked as if the President would be cheated out of seeing a full game by an April shower, but the rain stopped in time to save the game. The president kept score as carefully as any of the fans and he and Mrs. Harding joined in the cheering when Dell Pratt, the Detroit second baseman, knocked a home run over the left field fence in the 4th inning.

The game resulted in a 9 to 2 victory for Detroit.

BOWLING

SAROUKS LOST.

The Carltons took three straight games from the Sarouks in the Brinton Carpet Five-Pin League last evening. Marsden was easily high man with a total of 603. His nearest rival was T. Martyn, who had 488 pins to his credit. The scores were:

Sarouks.				
E. Yarrington..	113	184	140	437
H. Wilsop	130	120	102	352
T. Martyn	122	150	216	488
L. Martyn	94	93	119	306
A. Bishop	127	189	140	456
Dummy..	120	120	120	360
	706	836	837	2399
Carlton.				
C. Corbett	103	136	100	339
E. Helliwell,, ..	174	104	137	415
A. Taylor..	154	136	133	423
A. Odette	109	140	125	374
C. Shaughnessy,	91	144	135	370
J. Marsden	189	196	218	603
	820	856	948	2524

BLIND SCORE.

On Thursday night at 7.30 the blind score of 135 will be rolled by the players of the Mercantile Five-Pin League. All players are requested to be on hand the Water Street Bowling Alleys.

It's Easier

—to shine them with "Nugget." A little rub produces a brilliant polish.

"NUGGET" Shoe Polish

BLACK—TAN—TONEY RED DARK BROWN AND WHITE

DODGER OUTFIELDER'S HARD LUCK.

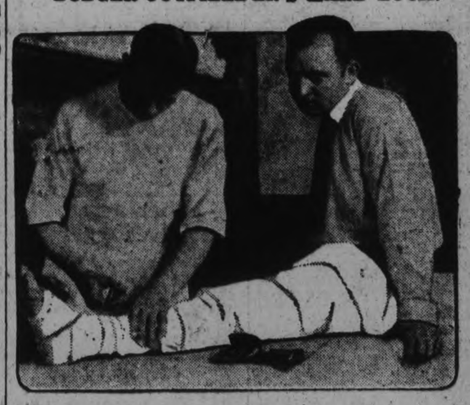

Bert Griffith, Brooklyn outfielder, gave his leg a severe wrench the other day while in training at Clear water, Fla. Dr. Hart is shown putting the injured limb into a cast.

SISLER MAY BE OUT FOR GOOD

Ty Cobb's Greatest Rival Is Suffering From a Bad Arm.

NEW YORK, April 4. — The case of Sisler is being discussed in grave tones in the American League all the way from Hot Springs to Florida. In the underground news courses of baseball it is generally agreed that Sisler will not start the season with the Browns, and that he may not play until the season is well under way.

The great batsman is supposed to have a bad arm, a leftover from a case of "flu," and there may be two or three other complications, all of which combined are sufficient to put a player on his back, and any one of which is enough to keep him out of the game. Some think it is neuritis which has struck in behind his shoulder. If that is so, Sisler will have a hard time to get back. If he don't get back, fans from one coast to the other are going to mourn for George Sisler is worth having back.

Not only is he one of the best ball players of the American League now, but he is one of the greatest ball players of all time. If he is not going to be able to enter competition for the pennant of 1923, it is going to take a huge slice of enjoyment out of the season. There is reason to believe the Browns are still strong enough to remain in the race, but, oh, how they will miss the only little Hamlet they have in their troupe.

RUSSIA TO HAVE OLYMPIC ENTRIES

Prince Olouzoff Will Again Head Russian Team For 1924 Games.

PARIS, April 4. Canadian Press. — Athletes representing Russia as a country will be allowed to compete in the 1924 Olympic Games to be held in Paris.

This decision has been reached by a majority of the International Olympic Committee, and will be ratified at Rome by the Olympic Congress, which begins its sessions next Saturday.

There has been much discussion among the French Committee which is preparing for the games as to the advisability of permitting Russians to participate. Those opposed argued that the present Russian government is not composed of Russians, but "usurpers." The Olympic Committee, however, ruled that it was not dealing with the Soviet but with the Russian Olympic Committee, which has been represented on the international committee since its creation.

Prince Ofouzoff, Russia's delegate prior to the war, who has been residing in Paris since the Bolshevik revolution, will continue in the same capacity and will endeavor to get a Russian team together for the 1924 game.

It has been definitely decided that the participation of women in the Olympic games will be confined to tennis and swimming, as heretofore. There will be no athletic competition between the women.

COME DOWN FOR EDDIE.

LANSING, April 4.— (Canadian Press.)—Eddie Cicotte, of Detroit, former Chicago White Sox pitcher, who left organized baseball following the world's series expose of 1919, has accepted appointment as Michigan game warden.

Cicotte's salary will be $3.50 a day. With the White Sox he was reputed to have drawn $12,000 a year.

A HUGE MAJORITY FOR MAYORALTY CANDIDATE.

CHICAGO, April 4. — (Canadian Press). — The plurality of William Emmett Dever, Democrat Mayoralty candidate, will be about 106,000, practically unofficial but complete returns indicated late last night.

Dever's plurality is the largest ever given a Mayoralty candidate, except Mayor Thompson, who won his first victory in 1915 by a margin of 147,477. Mayor Dever will have the support of a Democratic council, the changes in that body giving the Democrats about a four-to-one advantage.

WOOLLENS TURNED BACK SEPARATORS

The De Laval Greys Were Swamped With a Score of 12 to 2.

TThTe Woollens rang up a 12-2 victory over the De Laval Greys in a smart game of ball played at the Armouries last evening. The Greys played loose ball all during the game and were never dangerous. The Woollens hoisted their stock right from the start when they got 9 runs in the first two innings. In the last frame they got three more.

The Separator boys got their twin counters in their last trip to the plate on a couple of hits and an error.

McLean, pitching for the Woollens, didn't exert himself very much, because he didn't need to.

Murray, the De Laval twirler, did well when he received the necessary support, which often failed him.

The line-ups:

Woollens — Russell, 3b; Hillier, rf; Hopkins, c; McLean, p; Legros, 1b; Anthony, ss; Huggins, lf; Clarke, 2b; Connors, ss.

De Laval Greys — Ward, c; Cutmore, rf; Kennedy, 1b; Cooper, lf; Elliott, 3b; McIntyre, ss; Miller, ss; Feeley, 2b; Murray, p.

Score by innings:

Woollens	3600003—12 6 1
De Laval Greys ..	0000002— 2 2 9

EASTER REPORT S.S. 12 DOURO AND DUMMER

Names of pupils are in order of merit.

Sr. IV—Julia Leahy, Steward Tedford, Harold Bolton.

Jr. IV—*Fred Leahy, Erwin Forsythe.

Jr. III—Mary Tedford, Donald Forsythe, Olive Kidd, Elva Moore, *Lena Cheel, Willie Moore, Raymond Armstrong, *Mary T. Leahy.

I—Verna Armstrong, Russell Tedford, Myrtle Armstrong, Ellen Moore, Maxie Tedford, Joseph Leahy.

Pr.—Beatrice Tedford, Myrtle Kidd, Thomas Moore.

Those marked with an asterick were absent part time.

FAST BALL EXPECTED FROM THE BIG FOUR

The Eastern Section of Central League Race as Viewed by Belleville Sport Writer

The Belleville Intelligencer says: Down around Kingston way the baseball enthusiasts are highly elated over the successful effort to place the Limestone City on the baseball map once again.

The newly formed Hillcrest-Osler circuit in the Queen City have nothing on "B" section of the C.O.B.L. Every team has always been regarded as a high-class aggregation.

Peterborough, with Jake Solomon at the helm, can be depended to trot out a first-class team. Max Swanston, Al. McCaffery and Al. Heckman form the nucleus of their squad. Cobourg has a team of unknown quantity, but you may rest assured that old Dick Turpin has something up his sleeve.

The G.T.R. will be as strong as ever and with the addition of Jack Oulette and Harold Brownscombe, will be capable of putting up a grand little argument. Last year's champs have been disporting themselves on the Armouries floor at the indoor game. Financially speaking, Belleville have the advantage over the remaining three teams. Belleville is situated in an excellent position, with Kingston to the east and Cobourg and Peterboro to the west.

Kingston have Teddy Gallagher, Johnny Evans and Twigg, last year with Oshawa. Teddy Saunders, the versatile ball player, is also in all probability ready for active service.

In Peterboro the P.A.A.A. and the ball club are both angling to acquire Riverside Park. However, the Petes may make the Exhibition Grounds their home during the coming summer. At any rate baseball fans in these parts will be treated to the best brand of ball dished up in many a moon.

Harmony exists between the teams in the "Big Four" group. The schedule seems to suit every club.

Kingston officials are loud in their praise for Belleville officials, who were chiefly responsible for Kingston's entry in the C.O.B.L.

The Kingston team are having difficulty in obtaining playing grounds. The old cricket field and Ontario Park may both be put in shape to accommodate the team. The easterners are very optimistic about their chances in the Central League. The fans are all pulling together and with this spirit behind the club they should do well. The team will probably be known as the Kingston Ponies.

Another month will probably see the Grand Trunks on the diamond. Belleville have always proved a serious contender and it is to be hoped that this season will not be an exception. With Jackie Williams pitching ball as he did last year, G.T.R.'s are bound to be strong. The addition of Jack Oulette to the pitching staff will aid matters greatly. Williams will then not be forced to bear the burden alone. "Peeny", Mills will be back at his station behind the bat, and the best amateur receiver in Ontario says he was never in better shape.

Harry Mills will again look after the keystone sack, while Jack ("Crock") Williams will cavort around third. The two remaining infield positions are uncertain. With Weir, Harry Brownscombe and Allen Meagher left it will be a merry battle to see who grabs a place. Weir was one of the best shortstops in the circuit. Brownscombe may play either second or short. Allen Meagher was always a classy boy and is the versatile player of the team. Casey, "Wicky" Ross and Hagerman will be the outfield aspirants, with any new arrivals.

ENGINEERS PUT IT OVER LOCK WORKS

C.G.E. Nine Victorious in the Best Game of the Evening.

The Engineers hoisted their chances in the race for industrial honours in softball when they turned back the Lockworks by the score of 9-7. This game was the best of the three battles of last evening.

The game was close all the way, with the Lockmakers always dangerous and especially so in the last couple of frames, when they made determined, nd sometimes fruitful, efforts to get runs nd so pull out determined, and sometimes fruitful, efforts to get runs and so pull out with a win.

Everything looked rosy for the Lockmakers during the first four frames. Up till tse fifth the score was 4-3 in their favour. But the Engineers caught the "anti-house-breaker crew" napping in the fifth, and sent across six runs, practically cinching the game.

The Lockmakers made determined efforts to retrieve their lead and almost succeeded sending across their runs in the last few frames. Over-eagerness in base-running proved their downfall many being caught stealing.

Connors covered the ground around second in faultless style getting many difficult flies.

The line-ups:

Engineers — McCarney, rf; Burgess, ss; W. Jackson, 3b; Langley, p; Munro, 1b; Metherall, 2b; B. Jackson, ss; McLeish, lf; F. Anderson, c.

Lock Works — Connors, 2b; Huffman, lf; MacDougall, ss; Mason, p; Taylor, c; Murray, ss; Westbrook, rf; Black, 1b; J. Guerin, 3b.

Score by innings:

Lock Works	22000120—7
Engineers	1101600x—9

STRIKE-OUT WONDER WILL HAVE A CHANCE

BRADENTOWN, Fla., April 4.— "The experts in discussing my club are overlooking one of the best bets among my recruits, Pitcher Fred Wigington," says Branch Rickey, the manager of the St. Louis Cardinals.

Wigington is a big husky right-hander, who pitched for Hastings in the Nebraska State League last year.

With a club that finished third in the first half of the pennant race, with an even .500 mark, and fifth in the second half with a percentage of .377, Wigington managed to win 18 and lose 11, for an average of .621, far in advance of his club's record.

However, the most remarkable feature of Wigington's work was his strike-out record. Working in 254 innings, he struck out 260 men, an average of better than a man an inning, a truly remarkable performance, that stands out as the banner feat of the year in that respect in organised ball.

While Wigington lacks experience, and may not prove to be of any great value to the Cardinals this year, he looks like a great prospect.

Manager Rickey has turned Wigington over to the great catcher, Joe Sugden, who, like Rickey, expects great things of the husky youngster as soon as the rough spots are polished off.

It is the intention of Rickey to work Wigington in the spring exhibition games so that he can get a good line on the big fellow. He looks so good that he is almost certain to be carried among the select twenty-five.

FASHION-CRAFT CLOTHES

The Styles that were the hit of the Fashion Show in Montreal, swagger Overcoats, Sport Suits, Norfolks, Single-button Sack Suits, etc.

—all are ready for your inspection.

JACK PRIMEAU
140 HUNTER STREET

SHIPPING COMPANY HAD GREAT POWER

Symington Asserts Standard Shipping Company Had All the Machinery For a Combine.

OTTAWA, April 4 (Canadian Press). — "The whole machinery lends itself to control, centralisation, and combine," asserted H. J. Symington, K.C., counsel for the Crown, who continued his argument before the grain rates commission at the board room of the Railway Commission yesterday afternoon.

Dealing at length with the Standard Shipping Company which, he declared, controlled space on the Canada Steamship Lines, he said that this company could grant space to shippers or refuse it, could divert it to a particular port, could hold space for a shipper, could even create a congestion should it so desire. This company, he claimed, had all the machinery necessary for a combine. There was discrimination in favour of American shippers against Canadian shippers and ports, Mr. Symington asserted. Lower rates were given to American shippers last summer as compared with those granted to Canadians, he insisted.

Discussing rates, he said that Jas. Stewart of the Maple Leaf Milling Company had told the Commission that "lake rates were in the hands of two brokers, so that there was no competition.' The control of insurance, he argued, was "clinched" by the contract between the brokers and the Canada Steamship Lines.

Mr. Symington will continue his argument this morning.

TWO STATE MINES SEIZED BY FRENCH

Now Control Twelve Mines --Essen Plans Big Funeral For Krupp Victims.

DUSSELDORF, April 4 (Canadian Press), — Dr. Zachlin, representative of the Berlin Foreign Office, who has been holding daily conferences for the newspaper men, was arrested yesterday by the French authorities, who asserted that his papers were not in order.

Two additional mines owned by the State, the Konig Ludwig and the Bergmangluk, in the Recglinghausen district, have been seized by the French.

This makes six State mines controlled by the French, as well as the same number of private mines.

A messenger from Elberfeld was stopped at the frontier, but when it was learned that he bore a protest, he was allowed to proceed to Dusseldorf.

The Essen population is planning a great funeral for the eleven victims of Saturday's clash at the Krupp Works; it has been decided to hold the funeral to-day, instead of Thursday.

The Krupp plant is closed, and it is expected that most of the 54,000 emoloyees will be in line.

The French announce that they will not interfere if order is maintained, and the Essen authories have cautioned the population against demonstrations.

COMPETITION WAS HELD BY SCHOLARS

Omemee School Had a Bird-House Contest Lasting Two Weeks.

OMEMEE, April 4.—A great deal of interest was displayed among the scholars of the junior room before the Easter vacation commenced when the teacher, Miss Hart, put on a Bird House competition, which lasted two weeks. There was a great array of houses, many of which were very artistically designed and a credit to such small builders. The following boys were awarded the prizes: 1st, Gordon Parsons; 2nd, Arthur Williamson; 3rd, Walter Lloyd; 4th, Willie Fisher.

Mr. Meritt Bradburn has secured a position in the local Branch of the Bank of Toronto and commenced his duties on Tuesday.

Rev. R. S. Scott, with his wife and family, left for their new home at Cannington on Monday, and were given a royal send-off at the Omemee station by their many friends here.

Rev. R. F. Stillman assisted in the Passion Week services at George Street Methodist church, on Wednesday evening.

Mr. Allan Irvine, of Janetville, was a business visitor in town, last week.

Mr. and Mrs. B. Davis were visitors to Peterborough on Wednesday.

Mr. James Bruce of Woodville, a representative of the K. & S. Tire Co., was a business visitor in town last week.

Mr. Jermyn Palmer spent a few days in Belleville last week.

Mr. Alex. Ross of Lindsay, was in town on business Wednesday.

Miss Bertie Lamb of Toronto, was the guest of her parents, Mr. and Mrs. William Lamb, over the holiday.

Mrs. O. G. Williamson was a visitor to Peterborough on Wednesday.

Mr. Bert Henderson of Toronto, spent a couple of days in town last week renewing old acquaintances.

Miss Maurine Stillman of Brooklyn, is spending the school vacation with her parents at the parsonage.

Mr. Stanley Laidley of Toronto, visited his parents, Mr. and Mrs. A. Laidley over the holiday.

Mr. I. P. McNabb of Peterborough, was a business visitor in town on Thursday.

Miss Alderson, of the High School staff, is spending the vacation at her home in Ingersol.

Mrs. T. A. MacPherson was a visitor to Peterborough on Saturday.

AT HASTINGS AND DISTRICT

Mrs. Michael Shaughnessy, One of Percy's Oldest Residents, Passes Away-News Paragraphs

HASTINGS, April 4.—Mrs. Michael Shaughnessy, one of Percy's oldest and most respected residents, passed away on Tuesday. She was a native of Percy and had resided on the property where she died, for many years, and although of a quiet and unassuming nature, she was favorably known to most residents of this vicinity, particularly the older generation. She leaves to mourn her loss three sons and two daughters. They are: Leo of Grand Rapids, Mich., James and Thomas at home, and Mrs. R. Mahoney of Campbellford and Mrs. M. Clancy, of Percy. The funeral will be held from her late residence in Percy on Thursday morning at 9 o'clock to the Church of Our Lady of Mount Carmel, interment taking place in the R.C. cemetery.

Mr. J. G. Staples of Lindsay, is the guest of Mr. and Mrs. W. Tate.

Miss Marie Keogan left on Thursday for Windsor, where she has entered as nurse-in-training at the Hotel Dieu.

Mr. R. Walsh spent Tuesday in Peterborough.

Mr. Earl Hinton spent Tuesday in Campbellford.

Mr. W. Sym of Toronto, spent Wednesday in town

Mr. Harry Noonan was a visitor to Campbellford Tuesday.

Buy Proven Tire Performance

When you equip your car with Dominion Tires you know that the type of tire you buy has been tried and proven on the type and weight of car you drive.

Dominion Tires are tested on Dominion Tire cars at the expense of the makers, not on your car at your expense.

That extra dependability and super-service which you get in Dominion Tires is the combined result of years of the best manufacturing experience and of thorough testing on a fleet of cars, maintained for that purpose by the Dominion Tire factory.

These cars, all different in type and weight, travel fully loaded, practically every day in the year, in all weathers over every kind of road — 75 per cent of them gravel roads. These tests accurately prove what a tire will do or not do. They are a sure guide to correct construction and materials.

This extra assurance of value adds nothing extra to the price.

Dominion Royal Cords
—with the white strip
Dominion Nobby Tread
—the fabric tire

Dominion Tires

Built for Canadian roads

A GRAPHIC TALE OF MUTINY & REVENGE

FEATURING LON CHANEY

THE MOST DRAMATIC SEA STORY EVER PICTURIZED

All The Brothers Were Valiant

COMMENCING THURSDAY MATINEE

Capitol Entertainment

LAST TIME TO-NIGHT

CECIL B. DeMILLE'S LOVE NOVELTY "ADAM'S RIB"

MILTON SILLS, PAULINE GARON, ELLIOTT DEXTER, ANNA Q. NILSSON

Have You Left Your Gift For The—

Grenfell Mission

At The "Examiner" Office Yet?

He Who Gives Promptly Gives More Than His Money

FOREIGN TRADE COUNCIL WILL ANALYZE EUROPE

NEW ORLEANS, April 4.—European conditions as relating to world trade will be the theme around which the National Foreign Trade Councils tenth annual convention here on May 2, 3 and 4 will concentrate, according to an announcement made by O. K. Davis, secretary of the council.

"This subject is by all odds the overshadowing factor in our foreign trade and domestic prosperity today' said Mr. Davis. "In spite of all that has been said on the subject, there does not yet seem to be a clear understanding on the part which Europe plays in our daily life. More than one-half our exports are sent to Europe; more than one-third our exports come from Europe. Under such circumstances every man, woman and child in the United States is vitally interested in present European developments."

The first session on May 2 will be devoted almost exclusively to reports on the European situation and conditions, trade barriers and trading in the face of depressed exchange.

The May 3 session will take the farmers' interest in foreign trade, the need of foreign trade zones, and foreign trade facilities of the Federal Reserve System.

The inland waterway transportation, railroad service and the general shipping situation throughout the world will be subjects before the convention on May 4.

THE KEY.

"The haughty eye shall seek in vain
What innocence beholds;
No cunning finds the key of heaven,
No strength its gate unfolds.

"Alone to guilelessness and love
That gate shall open fall;
The mind of pride is nothingness,
The childlike heart is all."
—John G. Whittier.

Just when everyone was looking forward to summer the sad news comes that straw hats brims will be wider.

REGENT
UNDER NEW MANAGEMENT

THURSDAY, FRIDAY, AND SATURDAY
DAILY MATINEES

SPECIAL HOLIDAY PROGRAMME OF FUN!

BEBE DANIELS in "THE SPEED GIRL"
CHARLIE CHAPLIN in "PAY DAY"
HAROLD LLOYD in "NEVER TOUCHED ME"
HAL ROACH in "WASHED ASHORE"
TO-DAY — Last Chance to see BETTY COMPSON in "THE GREEN TEMPTATION"

— POPULAR PRICES —

SMOKED MEATS

	Sliced, per lb.	Whole or half—lb.
Rose Brand Hams	37c	33c
Rose Brand Breakfast Bacon	48c	42c
Rose Brand Boneless Backs	52c	45c
Anchor Brand Hams	34c	30c
Anchor Brand Breakfast Bacon	38c	32c
Anchor Brand Boneless Backs	50c	42c

All of these Smoked Meats are deliciously mild, sugar cured, uniform, government inspected and MADE IN PETERBOROUGH.

CANADIAN PACKING COMPANY LIMITED

3 RETAIL STORES

Cor. Hunter and George St. Phone 281 — George St. Next Dominion Bank Phone 183 — Cor. Sherbrook and Park St. Phone 197

The PRIDE of PALOMAR

By Peter B. Kyne

(Continued from yesterday).

"In what way?" he demanded, and pulled his horse up abruptly. He was vaguely distressed at her blunt statement, apprehensive as to the reason for her flushed face and flashing eye, the slightly strident note in her voice.

"I have regarded you as a true blue American—a super-patriot. And now you calmly plan to betray your state to the enemy for the paltry sum of half a million dollars!"

He stared at her, a variety of emotions in his glance. "Well," he replied, presently, "I suppose I shall deserve that, if I succeed with my plan. However, as a traitor, I'm not even a runner-up with your father. He's going to get a couple of million dollars as the price of his shame! And he doesn't even need the money. On the other hand, I am a desperate, mighty unhappy ex-soldier experiencing all of the delights of a bankrupt, with the exception of an introduction to the referee in bankruptcy. I'm whipped. Who cares what becomes of me? Not a soul on earth except Pablo and Carolina and they, poor creatures, are dependent upon me. Why should I sacrifice my last chance for happiness in a vain effort to stem a yellow tide that cannot be stemmed? Why do you taunt me with my aversion to sacrifice for my country—I who have sacrificed two years of my life and some of my blood and much of my happiness?"

Suddenly she put her little gauntleted hand up to her face and commenced to weep. "Oh, Don Mike, please forgive me! I'm sorry. I—I—have no right to demand such a sacrifice, but oh, I thought—perhaps—you were different from all the others—that you'd be a true—knight and die—sword in—hand—oh, dear, I'm such a—little ninny—" He bit his lower lip but could not quite conceal a smile.

"You mean you didn't think I was a quitter!" His voice was grim and crisp. "Well, in the dirty battle for bread and butter there are no decorations for gallantry in action; in that conflict I do not have to live up to the one that Congress gave me. And why shouldn't I quit? I come from a long line of combination fighter-quitters. We were never afraid of hardship or physical pain, danger or death, but—we couldn't face conditions; we walked and quit in the face of circumstance; we retired always before the economic onslaught of the Anglo-Saxon."

"Ah, but you're Anglo-Saxon," she sobbed. "You belong to the race that doesn't quit—that somehow muddles through."

"If I but possessed blue eyes and flaxin hair—if I but possessed the guerdon of a noble lady's love—I might not have disappointed you, Kay. I might still have been a true knight and died sword in hand. Unfortunately, however, I possess sufficient Latin blood to make me a little bit lazy—to counsel quitting while the quitting is good."

"I'm terribly disappointed," she protested. "Terribly."

"So am I. I'm ashamed of myself, but—a contrite heart is not hockable at the only pawnshop in El Toro. Buck up, Miss Parker!"

"You have called me Kay three times this afternoon, Miguel——"

He rode close to her, reached over and gently drew one little hand from her crimson face. "You're a dear girl, Kay," he murmured, huskily. "Please cease weeping. You haven't insulted me or even remotely hurt my little feelings. God bless your sweet soul. If you'll only stop crying, I'll give you Panchito. He's yours from this minute. Saddle and bridle, too. Take him. Do what you please with him, but for heaven's sake don't let your good mother think we've been quarreling—and on the very second day of our acquaintance."

She dashed the tears away and beamed up at him. "You give Panchito to me! You don't mean it!"

(To be Continued.)

AN APPRECIATION OF REV. MACKENZIE

Presentation and Address in Knox Church Last Evening.

At the regular meeting of the officers and teachers of Knox Church Sunday School held in the church last evening, notice was taken of the departure of Rev. James A. MacKenzie to Guelph, and an address was presented on behalf of the Sunday School.

The address was as follows:

Dear Mr. MacKenzie: As this is the last regular meeting of the officers and teachers of the Sunday School before your departure from amongst us, we wish to take this opportunity of expressing our appreciation of your work as one of us and as our leader. In considering the loss we are about to sustain in your departure to the field where you you believe you are being called to a greater sphere of service we do not think there is any department where you will be missed so much as in the Sunday School. We feel that teachers and scholars are suffering an almost irreparable loss.

In the Sunday School your great asset was a ready sympathy with the work of the teachers coming out of the heart of a boy. You understood the problems that beset the teacher, but you knew also the desires and ways of the children. Loved by the teachers and adored by the pupils, it is difficult for us to acknowledge that we must let you go.

Since, however, the command from Him whom you serve calls you to enter another field, we rejoice that we have had the benefit of your presence and work for the past eight happy and successful years. And in leaving us you are not forsaking us. The work to which you gave such an impetus cannot stop. It is said that the richest bequest which any man can leave to the youth of his land, is that of a shining, spotless example. This you have left with the children of our Sunday School, and it is a light which shall never be obscured.

The teachers of the school have benefitted to a wonderful extent through your ministry. With your example, who could refuse to put forward an endeavour to capture the young people? With the high standard of hard work set before us by you, how could we hang back? We have felt very often our inability to follow in the very high plane you set up, but in all our failures we knew that we had a sympathetic leader.

The Officers and Teachers of Knox Sunday School unite in offering you this small memento of a band of men and women who have benefitted immeasurably by your faithful ministry to the teachings of Christ and your example of the life He expects of those who take upon them the work of spreading His gospel. We wish you continued success in the great task to which you are addressed, and our prayers for you will be that your arm may be strengthened and your spirit upheld that you may be abundantly used in bringing many souls within the understanding of the love of God. We would extend our good wishes to your family, and pray that your own children may prove a blessing to you, who have done so much for ours."

The address was read by Miss Margaret McIntyre; and Mrs. Robert Cruickshanks, on behalf of the teachers and officers presented Mr. MacKenzie with a writing desk set. The address was signed by Mable Crocker, H. J. McCannon and Harry Hobson

The presentation came as a great suprise to Mr. MacKenzie but in his usual happy way he thanked the teachers and officers, and conveyed his good wishes for the continued success of the Sunday School.

ORDER RETURN

(Continued from Page 1)

ant Sanderson. Any alleged conversations or admissions made by the plaintiff later are not sufficiently proved, or in any case sufficient to lead me to change my conclusion. All the circumstances and action of the parties are more in harmony with the plaintiff's theory than that of the defendant, although the contract as alleged by either party was hopelessly incomplete and improvident.

Judgment must therefore go for the plaintiff, directing the car that has been under seizure since the 9th of November, 1922, to be delivered over to him at such time and place as he may indicate, and in as good condition as it was when seized. If any question arises as to this last matter, it may be spoken to again.

Now as to damages. There is no doubt that the mere fact of seizure of the plaintiff's car implies some damage. The plaintiff and his witnesses have put up a strong case and have claimed very serious and extensive damages. I think part of the damage claim is to oremote to be considered by me ,and other parts of the claim extravagant. The plaintiff has not been without damage in the matter, but I do not think he is entitled to nearly as much as claimed. I fixe the damages at $100.00, and judgment will therefore go for the plaintiff for the re-delivery of the car as above mentioned and the sum of $100.00 damages, with costs of the action.

The judgment will be against both the defendants, but the defendant Pearson, being the agent or employee of Sanderson, will be entitled to indemnity from Sanderson, and this may be so specifically declared if necessary or considered advisable."

Dated at Peterborough this 26th day of March, 1923.

(Sgd.) E .C. HUYCKE,
Judge.

A SOCIAL EVENING.

A social evening was held last night at the home of Mrs. F. Smith, 625 Union street, the occasion being the birthday of Miss Edith Gibbs, of Engleburn, (formerly of East Ham, England), and also to announce her engagement to Mr. Spencer Kitchen, of this city. The guests present were Mrs. J. Kitchen, Miss Maggie Kitchen, Mrs. Hirst, Mr. and Mrs. A. Read, Mr. and M .. Playford, Mr. and Mrs. Cole, Mr. and Mrs. L. Kendry, Mrs. Aspinal, the Misses Aspinal, Miss N. Wilkins, Miss L. Hawthorne, Miss E. Smith, Miss Bench, Mr. Duck, Mr. Leo Martin, Mr. Fletcher.

Dancing and games were indulged in until a late hour when supper was served.

Price of window glass has gone up and those keeping up with trusts think they can see through it.

Fort Worth hermit who inherited $100,000 is hunting a wife. All he will have to do is sit still.

BUILDING MATERIAL AT Reasonable Prices

We keep in stock the following Builders' Supplies:

Cement — Lime
Hard Wall Plaster — Plasterers' Hair
White Rock Finish — Mortar Colour
Plaster Paris — Gypsum Wall Board
Fire Brick — Hard and Soft Coal
Fire Clay — Wood

THOS. A. REHILL

210 Wolfe Street (near C.P.R. Sta.) 'Phones—Office 245, Residence 665W

PRODUCE MARKETS

Grain prices in local markets have reached their level, and will probably remain stationary for some months. Live hogs have advanced 50c per cwt., while their dressed brethren are down slightly in price. In the stores new cabbage is the latest arrival, with maple sugar and syrup still out of sight.

PRODUCE MARKETS.

Fruits.

Bananas doz., 30-60c, lb. 10c; oranges, 29-80c marmalade oranges, 25c dozen; grape fruit, 10-15c each; 2 and 3 for 25c; lemons, 40c dozen; cranberries, 2 quarts for 25c; Malaga grapes, 40c lb; Calif. pears, 3 for 25c; Smyrna figs, 40-45c;; cooking figs, 15c lb; dates, 2 lbs. for 25c; cooking apples, (Spys, Baldwins and Stark, 40-70c peck; Jonathan, 40c doz., $2.75 box; Tolman Sweets, 50c pk, russets 60c peck, Snows 25c; pine apples, 40-50c each; strawberries 50-90c box; rhubarb 15c a bunch, 2 for 25c.

Cocoanuts, 10-15c; chestnuts, 30-40c lb.; mixed nuts, 25-30c lb.

Vegetables.

Beets, 25c pk.; carrots ,25c pk.; new beets, 15c bunch; new carrots, 5c bunch; parsnips 50c, turnips 25c; af lettuce, 5-10c; Iceberg head lettuce, 20-25c; cabbage, 10-15-20c; new abbage 10c lb; domestic potatoes 5c a peck, 85-90c a bag; sweet potatoes, 10c lb.; domestic onions, 30-40c pk.; Spanish onions, 4 lbs 25c; green onions, 5c; spinach, 25c lb.; egg plant, 40-50c each; parsley, 5c; green peppers, 10-15c each; cucumbers, 50-60c each; hothouse tomatoes 60c lb.; Florida tomatoes, 30-40c; cauliflower, 25-50c; endive, 10-15c bunch; radishes, 15c bunch, 2 for 25c; California celery, 15-25c bunch; Florida celery, 10-20c; mushrooms, $1.25 lb.; Lima beans, 10c lb.

Dairy Products.

Butter creamery 52-55c lb; dairy, 48-50c; oleomargarine, 25-29c; eggs, 27-30c; lard 17-23c; shortening 17-18c; cheese, new, 35c; old cheese, 40c lb.

Honey, comb, 25c; clover, 5 lbs. 60c; mixed, 5 lbs. 49c; 10 lbs. 95c.

Fish.

Pink salmon lb., 20c; red salmon, 18-25c; salmon trout, 25c; white fish, 18c; halibut, 28-30c; haddies, 18-20c; boneless, 25c; fillets, 28c; kippered herring, 20c; salt herring, 60c doz.; sea herring, 10c lb.; fresh, 3 lbs. for 25c; oysters, 60c pint; snacks, 35c; smelts, 20-30c lb.

Meats.

Beef, lb., 10-30c; pork, 17-35c; bacon 32-50; sausage, 18-20; veal, 10-30c; lamb, 12-35c; mutton, 12-30c.

Chicken lb., 30-35c; hens, 24c.

Hogs, thick, smooth, cut, $10.50; select graded, $11.50; dressed (head on), $15.50; dressed (head off), $16.50

Grain and Flour.

Wheat (fall and Marquis), bu. $1-$1.05; Spring wheat, $1; peas (no. 1). $1.25-$1.35; no. 2, $1.15; oats, 55-60c; rye, 65-75c; barley, 60-65c; buckwheat, 75c; alsike, $4-$5; red clover, $5-$9; sweet clover, $3-$3.25 bushel.

Flour: half bbl., $3.75-$4; pastry flour, 24-lb. bag, 85c.

Hay, Bran and Etc.

New hay, (loose), $12-$13; new hay (baled), $14-$16; straw, $8-12, bran, ton, $28; shorts. $30 ton.

Hides and Wool.

horse hides, $2.50-$3; cal fskins: veal, 12c; deacons, 50-75c; kips, 10c; sheep

Cow hides, heavy, 8c; light, 9c; skins, $1-$1.50; shearlings, 20-25c; tallow, 6c.

EGG MARKETS.

OTTAWA, April 4. — (Canadian Press).—The egg market is quiet after the holiday season and practically unchanged. United States eggs are now well cleared and the trade is depending entirely upon the home product. Immediate consumption demand is heavy and production at present is not much more than is required to meet this demand. Ontario country shippers report paying stores and producers 22 to 25, and making sales at 26 to 28 f.o.b.

Toronto jobbing specials 35, extras 33 to 34, firsts 30 to 32.

Montreal local fresh 31 to 32, States fresh 30.

Winnipeg quotations to producers and shippers 21 to 23 delivered, jobbing extras 28, firsts 26, seconds 24.

Saskatchewan producers and shippers receiving 18 to 20 loss off.

Alberta dealers quoting shippers extras 21, firsts 18, seconds 14 delivered.

British Columbia straight gathered 20 at country points, 22 offered for specials.

CASH GRAIN.

MONTREAL, April 4.—(Canadian Press).—The trade in grain in the domestic cash market was quiet yesterday. The condition of the flour market was unchanged. Demands for most lines of millfeed continues good, but the rolled oats market was slow. Prices remain steady in the baled hay market. A steady feeling prevails in eggs. A more favorable trade prevails in potatoes. The undertone to the butter market is firmer but there is almost no business in cheese.

WINNIPEG CATTLE.

WINNIPEG, April 4.—(Canadian Press).—Receipts 370 cattle and calves and 330 hogs.

There was considerable activity on the cattle market yesterday morning and the moderate offerings available were well cleaned up at prices generally steady to strong over the close of Monday.

The hog market was unsettled. Early bidding opened steady at 10.25, but indications are that prices will again strengthen before the close of the market.

The Same Tool For Everything.

article that is guaranteed to do at least five things—open cans, slice potatoes, core apples, remove caps from bottles and take out corks. Something to be avoided is the Separate tools made for one purpose are infinitely better than any utensil that combines so many uses.

REGULAR MEETING EDUCATION BOARD

Seventeen Cases Measles Among School Children Last Month — Routine Business.

At the regular meeting of the Board of Education last night, when all the members were present. School attendance officer Abraham reported 84 cases of sickness absentees in the public schools during last month, the majority of whom have returned to school. There was one case of diphtheria among the school children in March and 17 cases of measles. At the end of the month the attendance was pretty regular, he noted.

Finance Report

The following report submitted by Finance Minister J. W. Worth was adopted.

Your Finance Committee beg to report and recommend payment of the following accounts: Bell Telephone Co., rentals, $28.14; E. V. Warne, supplies, $4.60; The Dental Co. of Canada, dental supplies, $308.46; The Peterborough Examiner, Ltd., printing, $17.-55; Nelson's Typewriter Co., art and music work, $3.50; Turnbull Co., Ltd., supplies, 78c; Peterborough Milk Products, supplies, $2.92; E. F. Mason, supplies, $11.67; Y. W. C. A., for use of gymnasium, $30.00; The School Arts Magazine, subscription, $3.25; Peterborough Utilities Com., light and power, $133.13; Y. M. C. A., repairs to lockers, $5.50; Hydro-Electric Power Com., gas account, $17.10; Peterboro' Lumber Co., lumber, $2.90; Frank Whitehouse, repairing and tuning piano, $5.00; H. B. Taylor & Son, coal, $1,114.-82; Higgins Hardware Co., hardware, $41.32; Kingan Hardware Co., hardware, $7.05; Peterborough Hardware Co., hardware, $15.18; G. H. Duncan, painting, $24.30; Adamson & Dobbin, repairs, $5.80; Peterborough Lock Co., repairs, etc., $17.77; R. Wand, ventilators, etc., $193.01; D. A. Loomis, hockey goals and nets, $33.88; H. P. Lindsay, insurance, $50.65; T. E. Bradburn, insurance, $136.75; Thos.4 Mark, insurance, $50.65; Higgins Hardware Co., account industrial classes, $5.25; Peterborough Milk Products, acct. ind. classes, 65c; G. A. Pringle, acct. ind. classes, $1.50; McLean Publishing Co., acct. ind. classes, $6.00; Peterborough Hardware Co., acct. ind. classes, $3.72; W. H. Hamilton, acct. ind. classes, $11.99; Peterborough Examiner, acct. ind. classes, $7.84.

Monies Received

Text books, fees	$ 456.63
City Treasurer, Municipal Grant	18,000.00
Government Grand Account, Industrial Classes	1,031.04
	$19,487.67

Supervision Report

Chairman J. A. McKone submitted the following report:

As authorized, your Committee have appointed Miss Hazel Buller to assist the Dental Officer, at a salary of $55.00 per month, and recommend that the appointment be confirmed.

This report was adopted.

Payments Confirmed

Moved by J. W. Worth and seconded by J. M. Greene, that payment of the following accounts be confirmed:

Fred Drake, account per order, $11.00; Miss M. R. Ramier, account per order, $9.70; Peterborough Utilities Com., account per order, $11.83; Salaries re Industrial Classes, $1,990.00.

This carried.

THEATRES

Capitol Entertainment

THRILLING SCENES IN COMING PHOTOPLAY

A film version of one of the most exciting sea stories of recent years is Metro's production, "All the Brothers Were Valiant," based on the story of the same name by Ben Ames Williams. In its screen form it comes to the Capitol Theatre, Thursday, Friday and Saturday.

Those who have read Mr. Williams' powerful whaling story cannot but remember it as an unusually vivid and thrilling tale. It has all the elements which go to make a thoroughly entertaining photoplay. It should be one of the season's biggest pictures.

There is a thrilling whale hunt, shown with remarkable fidelity; a bitter battle aboard ship, with two brothers temporarily on opposing sides; a search for pearls under adventurous circumstances; as well as many other episodes which should keep any audience constantly thrilled.

In the cast are several players whose abilities should make the leading characterizations especially vivid. Lou Chaney is seen in the role of Mark Shore, a scheming, crafty seaman, whose sudden disappearance from his ship is for a long time an unsolved mystery; Joel Shore is his brother, captain of the schooner which Mark himself once commanded. As played by Malcolm McGregor, this part is acted with genuine skill and power. This delightful actress, Billie Dove, is the only feminine player of any importance in the cast. She appears as Priscilla, the wife of Joel, and she takes part in the adventurous proceedings which form the main part of the story.

ROACH BANE

DESTROYS ROACHES AND WATER BUGS

Which thrive around sinks, drains, etc. Just sprinkle it around all infested places.

25c, 50c, $1.00 Tins

Bond's Drug Store
Cor. of George and Hunter Sts.

ROYAL

Claude Gillingwater, Patsy Ruth Miller and Cullen Landis as they appear in Goldwyn's production of Rupert Hughes'

'Remembrance'

One of the Big Pictures of the New Season —7 Parts

SPECIAL FOR TO-MORROW — A HIGH-CLASS FEATURE.

Starring RICHARD BARTHELMESS in

"Sonny To-Day at The Strand"

5th Episode of the Million Dollar Serial—

"The Radio King," Two Parts

NEW LEATHER PUSHERS — in Six Rounds of

"Lively Battle," Two Reels

TOONERVILLE COMEDIES —2 Reels

TO-MORROW'S PROGRAMME IS ONE OF THE BEST THE ROYAL HAS SECURED FOR SOME TIME!

ADMISSION

Afternoons - 10c and 15c
Evenings - - 15c and 25c

WAR TAX INCLUDED.

NOTICE

Owing to the high cost of the Pictures I intended showing at the Grand, and the small attendance at the Opening on Monday night, I have decided not to show any more Pictures at the Grand, but will show them at the Royal. The Grand is Open for Rental at Reasonable Rates to those who might wish it on the following dates: April 5, 6, 7; 19 and 20 rented to Collegiate Institute; Saturday, 21st, vacant; 26 and 27 rented to the Y.W.C.A.; Saturday, 28th, vacant; May 3, 4, 5, 10, 11, 12, 17, 18, 19, 24, 25 and 26 vacant.

Apply M. PAPPAS, Royal Theatre.....

RETRIAL OF MOTOR CASE

Former Automobile Agents Demand Payment of Robert Biglow's Note Given for a Car

The re-trial of the action of Mahood and Havery, former automobile dealers, Peterboro, against Robert Biglow, of Cavan, for $1,300 given under a lien agreement in the purchase of a car was begun in the County Court before Judge Huycke late Tuesday afternoon.

C. R. Widdifield appeared as solicitor for the plaintiffs, with R. R. Hall, K.C., as counsel and G. N. Gordon, K.C., represented the defendant.

Mahood and Havery, whose salesrooms were on Simcoe Street, made an assignment to creditors in August, 1921. In the spring Biglow had discussed an automobile deal, and negotiations culminated with his purchase from the plaintiffs of an extra special Columbia "Six" for $3,050. He paid $550 in cash and traded in an Overland at $900 and a Mitchell at $900, giving a promissory note for the balance of $1,300. Biglow had subsequently refused to pay the note, claiming that the condition of the extra special Columbia had been misrepresented to him. He had understood that it had been used as a demonstration car and had been run 2,500 miles. He bought it in Toronto and had the original speedometer removed in order that it would appear an entirely new car to his neighbors.

Mr. Biglow said he thought the car was all right and none the worse for its use in demonstrations. He relied on the assurances that the car was as represented to him. Some time after his return home the car came under the observation of Mr. Urry, former garage man and automobile dealer at Millbrook, who told the defendant that the car had been re-varnished.

Mr. Hall suggested that from the outset Mr. Urry had disparaged the Columbia car, which Mr. Biglow finally traded to him last year for a Ford Sedan. It is now in the possession of Mr. McGill, town clerk, Millbrook. It was intimated that the Mitchell automobile for which the defendant was allowed $300 by Mahood and Havery sold later for $50, and the Overland which accounted for $900 in the Columbia deal was knocked down for $250 in Toronto.

When the Mitchell was accepted at Biglow's home in Cavan by Mr. Havery he was unable to start it and had to tow it into Peterboro.

Biglow claimed that in the original transaction he was promised the privilege of turning in the Columbia special, if he was not satisfied with it, for a coupe or a sedan, allowing him the amount he had paid on the special. Within three weeks, he said, he applied for an exchange but was unable to obtain it. Biglow said the car seemed to run satisfactorily but he did not use it last year.

Leo Ackford and O. Urry, Millbrook, were called as automobile experts by Mr. Gordon. The former acknowledged that his examination of the car had been superficial, but his observations led him to believe that it had travelled farther than 2,500 miles.

Mr. Urry estimated the value of the car at from $1,000 to $1,200 at the time of the former trial. Since then he had "taken down" the car. He gave in detail the finding of his vivisection or post-mortem, and summed it up with the opinion that the car had run about 20,000 miles when he saw it.

Mr. Urry is now the Ford representative at Beaverton. He said the Columbia had been re-sold to Mr. McGill for $850 after it had been overhauled.

Witness said that Mr. M. J. Duffus of the Duffus Motor Sales had put through the deal by which Mr. Biglow acquired a Ford sedan. To Mr. Hall he said he did not depreciate the car to Mr. Biglow, but he did wish to make the best bargain he could.

The case is continuing this afternoon.

Conditions could be worse. There are always more troubles we haven't than troubles we have.

Going to Build ?

I will be pleased to furnish estimates of Houses, Bungalows, Summer Cottages, Garages, Alterations, Repairs, etc.

A. B. CUNNINGHAM
331 Reid St. Phone 1261w

Perborough Male Voice Choir

THIRD ANNUAL CONCERT

Grand Opera House, Tuesday, April 10th

ASSISTING ARTIST:

CAMERON McLEAN

DETROIT (Celebrated Scottish Baritone)

BOX OFFICE Open to advance ticket holders Thursday, Friday and Saturday, April 5, 6, 7, from 10 a.m. to 1 p.m. Regular plan opens Monday and Tuesday.

PRIZES AT EUCHRE PARTY.

The euchre party held last evening under the auspices of the Immaculate Conception Sewing League in the Separate School Hall, Mark Street, East City, was well attended. The radio concert, in charge of Mr. James McGrath, whose mother died on Friday last, was postponed, but cards were enjoyed throughout the evening, prizes going to Miss Kate Sullivan and Mr. H. Gainey.

Gold Pouring Into Canada

English Investors are again seeking to control our GOLD AND SILVER MINES, thereby assuring investors generally that the mines will be worked on a sane and business-like basis.

NEW MINES TO BE LISTED ON THURSDAY:

KEELEY, the famous Farmers' Bank Mine.

LOW PRICED GOLD STOCKS are in demand—buy when they are cheap.

We have CONTINUOUS TICKER SERVICE over PRIVATELY LEASED WIRES from 10 to 3. Don't buy in the dark when we have the regular STANDARD EXCHANGE quotations, also New York as they appear in the Cities.

NELSON & MARTYN

BROKERS

332½ George Street

SUITE "A"

Phones---229J, 229 W, 1736 F and 1139W.

CONTINUOUS WIRE SERVICE 10 a.m. - 3 p.m.

Dr. Goodwin

Chiropractor

Palmer Graduate

106-108 Barrie Building

Lady Attendant Phone 451

Hours: 10-12 a.m., 2-4 and 7-8 p.m.

Office closed Tues. and Thurs. Eve.

Dr. J. C. GREEN

DENTIST

118 Hunter St., East of Post Office

Ground Floor

Office Hours—1 to 6 p.m. Daily, 7 to 9 p.m. Saturday. Evenings by Appointment. Extraction by Gas.

"Economy is the Easy Chair of Old Age"

POTATOES! POTATOES!

Extra Dry, Mealy Potatoes, Per Bag, 70c

CEREALS

Sh. Wheat ..... 2 for 25c
Puffed Wheat ..... 2 for 25c
Kellogg's C. Flakes 5 for 50c
Rolled Oats ..... 6 Lbs. 25c
Corn Meal ..... 6 Lbs. 25c
Farina ..... 4 Lbs. 25c
Tillson's Health Bran, Package, 22c
Kellogg's Bran and Krumbles, Post Toasties, Roman Meal, and Grapenuts.

FLOUR

Saxon Pastry, 24Lb. Bag 83c
Saxon Pastry, 7Lb. Bag, 25c
Quaker Bread, 24Lb.Bag 90c
Quaker Bread, 7Lb. Bag, 30c
Quaker Bread, 98Lb. Bag, $3.60

LARD AND SHORTENING

Pure Lard, 18c Lb., 2 Lb. for 35c
Shortening ..... Lb., 16c
Clark's Pork and Beans, ... No. 2 Tin, 15c
Clark's Pork and Beans, No. 3 Tin, 25c
Corn, Peas, or Tomatoes, 2 Tins for 25c
Choice Pumpkin, 2 Tins, 25c
Seeded or Seedless Raisins, Per Lb., 15c
Choice Dry Onions, peck, 35c
Lima Beans ..... 4 Lbs. 25c
Hand-picked White Beans, 3 Lbs., 25c
Blue Rose Rice, 3 Lbs., 25c
Liquid Veneer or O-Cedar, Reg. 60c size 50c
Liquid Veneer or O-Cedar, Reg. 30 size 25c
McLaren's Jelly Powders, 3 Pkgs., 25c

FITZPATRICK & GERAGHTY

Charlotte and Park 'Phones 491-2110

Rubidge and Dalhousie 'Phones 481-2111

Society

Miss Regetta Lewis has returned to Toronto after spending the Easter holidays with her parents, Mr. and Mrs. A. Lewis, 544 Stewart Street.

Miss Carolyn M. Knox, 45 Morrow Street, is spending Easter holidays with friends in Lang.

Miss Katherine Wallis, of Peterboro, whose work in sculpture has attracted much attention, was the guest while in Ottawa of Mrs. Montague Anderson. Miss Wallis expects to sail this spring for England and France to resume her work.—Toronto Saturday Night.

Mrs. Duncan Coulson of Toronto, who has been visiting friends in the city, has returned home.

F. D. Kerr, K.C., attended the 17th annual dinner of the Toronto Bar Association, held in the Pompeian Room at the King Edward Hotel, Toronto, on Thursday evening last, at which the guest of honor was Lt.-Governor Cockshutt, of Ontario.

Mrs. D. Hummel and Miss Leona Hummel, are spending a few days in Toronto.

Miss Allen of Toronto, is spending the Easter vacation with her parlotte streetents, Dr. and Mrs. A. H. Allen, Charlotte street.

Mr. and Mrs. Homer Meyers are visiting New York, Washington and Baltimore.

Misses Clara and Ada Adams left for Toronto this morning to attend the re-union dinner for College of Education graduates, which is being held at the King Edward to-night. They will attend some of the sessions of the Ontario Educational Association.

Mrs. George Warde, of Peterborough, Ontario, Can., a former resident of Glendale, is here for a short time. Mr. Warde passed away seven years ago and it was then Mrs. Warde sold their property at Broadway and Verdugo road. She is very much surprised at the rapid growth of Glendale and feels it is a home city to be justly proud of.—Glendale, Cal., News.

GHOULS ROB GRAVES OF DONS OF JEWELS

LOS ANGELES, April 4.—(United Press).—Activities of grave robbers in past centuries, who looted the pyramids of the Nile of their rich ornaments buried with the Pharoahs, have been duplicated here with the tombs of the Spanish dons and senoritas of early California history.

Ghouls have robbed over fifty tombs in the old Spanish cemetery on Mission Road, a recent investigation revealed.

The old cemetery, now abandoned, is one of the garden spots of the city. Within are groves of eucalyptus, acacia and pepper trees. The vegetation, long untrimmed, has given the burial ground a forlorn but still beautiful appearance.

It was the custom to bury the jewels and personal belongings of the dead in early California and the graveyard, containing the remains of hundreds of the wealthy old Spanish families, has become the treasure trove for ghouls. Authorities, who were notified recently of the robbery of the grave of a senorita, member of the old Dominguez family, have bent every effort to jail the perpetrators of the grisly robberies, but so far their efforts have been unavailing.

So many of the graves were opened and robbed that the Spanish colony appropriated a sum of money to employ a night watchman. A checkup revealed fifty graves have been opened in the past 20 years and old residents estimate the loot stolen at $200,000.

The graveyard contains 2,000 dead, all of whom were more or less prominent during the Spanish regime in California.

BABY CARRIAGES, Etc.

FOR SALE — BABY CARRIAGE, 320 Bonnell avenue. 3d80 1424

LADIES!

Have Your Garments Made at a Place Where You Can Get Satisfaction. We Make Suits, Coats, Skirts, and Dresses.

We also Specialize in Altering Your Last Spring Garment.

PETERBORO LADIES' TAILORING COMPANY

283 GEORGE STREET

(Op. Grand Opera House)

Local News

DR. T. P. McCULLOUGH.

Eye, Ear, Nose and Throat Specialist, 166 Brock St. Phone 36W. dtf

A MOTOR FATALITY.

CALGARY, April 4.—(Special).—Lawrence White, a nephew of the Right Hon. Arthur Meighen, was killed in a motor accident.

TAXI LIVERY.

Two seven passenger McLaughlin cars. For good service, telephone Herb. Stinson's Taxi Livery. Phone 480 garage and residence. dtf.

F. BARRETT,

Contractor and Builder. Alterations and repairs. Hardwood floors. 72 Benson Avenue. Tel. 1704J. 12d-79-107

MANLEY BROS.

General Carting, Local and Long Distance Hauling. 'Phone 855w.—206 Lansdowne Street. 48d-w s-125-1415

BLUE BIRD SPECIAL.

See the new Overland Special. It's a beauty. At Pulkinghorn's, 182 Hunter. (Overland Dealer.) 26d-84-1020

FOR BETTER VISION

Fowler's —For Better Vision— Attractive ground floor parlour, prices as low as the lowest.—A. A. FOWLER, 373 George street.—'Phone 65. dtf

JORDAN'S, CHARLOTTE ST.

Have taken temporary quarters for their flower store in Bank's Auto Show Rooms, until April 15th, when they will occupy the store next door. 3d-81-1443.

OLD TIME CONCERT.

An old time concert, with old songs and costumes, will be held in the Conservatory of Music April 23rd, 1923, under the auspices of St. Andrew's Ladies' Aid. 1d-80-1464.

NOTICE!

Mirrors, Plate Glass, etc., Re-Silvered by Genuine Pure Silver Process. All work guaranteed First-class. Prices moderate. Apply, or write, to 513 Albert Street, City. 12d-85-1348

GET YOUR BICYCLE REPAIRED NOW

Don't wait until you want to use it. Bring it n at once or 'phone 897 and we will collect it. Baby Carriages retired and repaired. Guaranteed workmanship. Moderate prices White's Cycle, and Sports Ltd. 174 Hunter west. 3d 3 4 6

AUCTION SALE.

Thursday Afternoon, at Hancock's Auction Room of House Furnishings, etc., Sewing Machine, Oak Hall Rack, Brass Bed, Iron Beds, Tables, Electric Vacuum Sweeper, Linoleum, Dishes, Scales, Desk, Quantity of Merchadise, etc. 2d-80-1452

A RUMMAGE SALE.

Under the auspices of the Women's Association of Murray Street Baptist church, will be held on Tuesday, April 10th, in Robinson's store, corner of Charlotte and Aylmer streets. Will all who desire to donate articles for this sale kindly send them to this store Monday afternoon 3d-4-7-9-1459.

BIG SALE.

Of household furniture, all new. We will open our store on Friday and Saturday, April 6 and 7, consisting of the Begley stock, 382 and 384 Water street. The remainder will be sold by public auction on Wednesday, April 11th, starting at 1 o'clock. Everything will be sold without reserve. F. J. Bullied, Auctioneer. 4d-82-1462.

FUNERAL TO-MORROW

The funeral will take place from the family residence 272 Simcoe street to Little Lake Cemetery at 2.30 p.m. to-morrow afternoon of the late John Reynolds, who died on Monday last. Besides his sorrowing widow he leaves to mourn his loss, one son Joseph of Guelph, one daughter, Mrs. H. Morgan of Toronto and two brother's Frank and Joseph of this city, and three sisters, Mrs. J. Brown and Mrs. O. Lipsett of this city and Mrs. J. Thompson of Hamilton.

GREAT BARGAINS IN TYPEWRITERS AT NELSON'S.

332½ George Street.
Phone 229W and 1139W

1 NEW Portable Underwood.
1 Second-hand Portable Underwood.
1 Used No. 5 Oliver, A1.
1 Empire, good shape.
1 12 inch. Underwood. Big bargain.
1 Wide Remington, slightly used.

We have arranged with Canadian rebuilders whereby we can meet or do better than other prices.

Don't throw away your Used Machines—Save them.

NOTICE TO THE PUBLIC.

On account of several people wanting to know why Louis' Cafe was closed, I am making the following explanations:

Those two young men bought the business and did their very best to make it a success, but on account of the hard times at present they found it impossible to do so. The overhead expense was very heavy. They employed seven persons, three Canadians and four Greeks, and whether busy or not, this help had to be paid. Other restaurants may do with less help, but they have been trained to work longer hours than our people. Mr. Yeotes, on account of his spending $10,000 on the place, will give the opportunity to any Peterborough man or lady to rent the place for a confectionery or bake shop, all the outfit being suitable for that business. Some fixtures which are not required will be taken out and sold, also Mr. Yeotes will give all possible help. The rent is very reasonable. Further particulars, see Mr. Louis Yeotes.

Thanking all the patrons we have had in the past.

L. YEOTES.

EAR RINGS

Ear Rings are all the rage this spring.

The designs are very long and come in all colors.

We have just put into stock a very fine assortment of long drops. Prices

$1.00 to $3.00

Warne Bros.

PHONE 330

Diamond Hall

349 George Street

Special Baby Class Thursday, 10.00 o'clock. Regular Baby Class Saturday 10.30 o'clock. Y.W.C.A. 1d-80-1461.

SEWING MEETING

There will be a sewing meeting at the Children's Shelter to-morrow at 2.30.

OBITUARY

MRS. DORA SUKLOFF.

The remains of the late Mrs. Dora Sukloff, wife of Norman Sukloff, 100 London street, were taken to Toronto this morning for interment.

BUILD WORLD'S TALLEST DAM.

Farmers Get Together, Bond Themselves For $5,000,000 and Accomplish Big Engineering Feat.

MODESTO, Calif., April 4.—The tallest dam in the world has just been built here by the farmers of two California irrigation districts.

Where walk the ghosts of the old gold-diggers of Bret Harte tales a crew of 500 engineers and laborers under the direction of D. H. Duncanson now are completing this monument to "white gold."

How did the farmers do it?

The landowners of Turlock and Modesto counties got together and voted. They bonded themselves for $5,000,000. And a year ago they started pouring concrete.

The result is a dam 32 feet high, 1080 feet across and 170 feet through at the base.

In this feat farmers the nation over have a lesson in how they may co-operatively band together to free themselves from the private water-supply magnates.

"Public ownership of water? We'll say so," shout the California farmers who doubtless will be known as America's greatest pioneers of self-owned energy.

The Don Pedro project, as this undertaking is called, means the impounding of 300,000 acre feet of water to feed the alfalfa fields and melon patches when the dry days of late summer come.

And it also will mean 50,000 acres of reclaimed land in the prosperous Turlock district.

Electric Power, Too.

And farmers will gain from it not only water for their lands but also their own electric energy—poled down to their power-houses, lighting their homes and dairies, turning their churns and putting back into their pockets the money expended on the dam.

Down through a power-house developing 16,000 horsepower of electricity the chained waters will flow and then will go on to turn valley sand into the richest dairy and melon land of the country.

For several weeks the big power-house at the foot of the dam, developing 16,000 horsepower of electricity, has been completed and "juice" is being delivered to the districts in competition with the power companies.

Enthusiasts see at no distant date the delivery of cheap power that will aid the farmer in solving the drainage problem and be an incentive to manufacturers to locate here.

Don Pedro dam is the greatest impounding bulwark ever built. It is greater than the famous Roosevelt dam, although it has never received an iota of the advertising given that big structure. Practically unknown, still it stands ready to insure its district against loss of crops.

"HERE IT IS"

Whatever You Want

—If you're looking for a "job," or if you have something to Sell—to get results quickly—use

THE EXAMINER WANT ADS

—They have proven a boon to many, so avail yourself of the same opportunity.

—If you have anything you want to Sell or Exchange, or if there is some particular thing you want to Buy, the Want Ads. will bring results. The Cost is trifling.

MARRIAGE.

RADEN—HAWES.— Married, on March 31, by Rev. Dr. Blagrave, of St. John's church, Olga Frances Hawes, youngest daughter of Mr. and Mrs. Georges Hawes, Toronto, formerly of Peterborough, to Carl Roden, only son of Mr. L. Roden, Toronto.

BORN.

DORRIS.— At St. Joseph's Hospital, on April 3, 1923, to Mr. and Mrs. Herbert Dorris, Otonabee, a son.

INDIANS APPEAR FOR TRIAL TODAY

An Array of Redskins in Magistrate Langley's Court-Well Represented

Indians from the Curve Lake and Alderville reserves crowded the county police court this afternoon for the trial of twelve braves charged with offences against the Game and Fisheries Act involving the Indians' claim that they are exempt from the effects of that statute.

On another charge John Knott was accused of having on March 14, assaulted Ira Toole, Lindsay, game overseer, in the prosecution of his duty. The Indians were represented by F. D. Kerr, K.C., J. F. Strickland and Joseph Wearing and G. W. Hatton K.C. for the Crown.

Stating the position of the Indian tribes, Mr. Kerr said they believed they had the right to fish and were not bound by the provisions of the Fish and Game Act.

"They say they never surrendered their fishing rights, and that the same never became subject to governmental execution of authority, so far as they are concerned. They are engaged in trying to procure full information regarding the treaties between His Majesty's government and Indians in days gone by.

"The late war was fought for the exact honoring of treaties and as the Indians have proved themselves loyal subjects they feel that the treaties should be loyally observed."

Mr. Wearing expressed the view that the Indians' rights had been gradually infringed until they might be eliminated altogether. He believed it was a matter that should go before the Privy Council.

Mr. Hatton referred to the judgment of Mr. Justice Riddell in the case of Sero vs. Galt of the Brant Reserve which he contended virtually decided that the Indians were subject to all the laws of this country, the same as other citizens.

Magistrate Langley agreed to an adjournment of fifteen minutes to permit the solicitors for the Indians to consult together and read authorities on the issue.

The Ontario Department of Game and Fisheries was represented by H. G. Cox, inspector, of Toronto, and District Inspector R. W. Carson of Peterboro and I. Toole of Lindsay.

Mr. Kerr suggested an adjournment of the cases in order that the precedents might be fully investigated and thereby that the Indians would be assured that the question was decided upon ample study.

"We might have to advise our clients contrary to what they would want us to advise them", Mr. Kerr said. "I want to be in the position to tell my clients whether or not I saw any redress for them in what to them is a very important matter. The hunting of game and fishing of fish is as important to the Indians as plowing and tilling the ground are important to the white people.

Mr. Wearing: in a measure this is a test case, and on that ground a very important case.

Mr. Langley: If I find this case on all fours with that of Sero vs. Galt, you don't think I'd reverse Mr. Justice Riddell's judgment?

Mr. Wearing: No. I don't think so; but I don't think the cases are on all fours.

Mr. Wearing read the following letter from Mr. Dodson, missionary at the Alderville Reserve:

Alderville, Ont., April 3, 1923.

The Presiding Judge or Magistrate, Peterboro, Ont.:

Re Alleged Violations of Game Laws:

Sir: I beg to state the case of certain Indians that have been summoned to appear before you for alleged violations of the Provincial Game laws.

The Indians of Alderville have been hard put this winter because of the epidemic of flu that has been in the village for several weeks. One man whose wife has been in bed since Christmas has not been able to get out to earn money. Another has been confined to his house for a month or so on account of illness in his home. Another has had flu in his home besides the illness of his wife. With so much sickness in the village among the people these men could not get out to work. They were working before the epidemic broke out.

Now, when they were down on the lake fishing to provide food for their tables they were apprehended. Is it not the right by treaty that the Indian people may fish where and whenever they wish for their own table. This is how I understand the treaty rights.

Trusting that this statement may help you in the summing up of the matter, I am, respectfully yours,

FRED J. DODSON,
Missionary-Teacher.

Mr. Wearing contended that the Alderville Indians were catching fish on their reservation and to supply the needs of their table. He said that this was an inviolable right.

Magistrate Langley decided to proceed with the hearing and arraigned Alex. Knott, of the Curve Lake Reserve, on a charge of having black bass in his possession during the closed season.

Through his counsel, Mr. Kerr, the accused did not plead nor admitted the jurisdiction of the court.

His Worship proceeded as if Knott had pleaded not guilty.

Packed in a paper bag

TO help this fellow grow sturdy in body and active in brain, give him food that builds up his frame even faster than he wears it out in his strenuous play.

LET him have a cup of FRY'S Cocoa often. Here you have a delicious food beverage that is all nourishment. For instance, nearly one fifth of its bulk is "albumen" and albumen is only another form of muscle.

Fat, it has, for warmth and energy, and vitamines to give nerve force. All this because FRY'S is made from the richest and finest cocoa beans, by methods matchless after 200 years experience. FRY'S is the best and cheapest of all foods for growing boys and girls. Of course, remember

"Nothing will do but FRY'S"

132

Financial News and Views

Canadian Stock Exchange — And Mines — and New York Stock Exchange — And Curb Prices.

To-Day's Quotations and Opinions and Reviews of the Markets.

NEW YORK, April 4.—(Special.)—Stocks generally continued to-day the upward trend that developed in the market in the late trading yesterday, but the advances were in no case remarkable. Speculative sentiment showed a decided reversal as a result of the recovery in both industrial and railroad average in yesterday's session and prices were steady at the start of trading.

No new developments occurred over night to give impetus to trading which was quiet in the fifteen minutes.

Baldwin, Steel, Studebaker and other speculative leaders started in practically where they left off at Tuesday's close while Rails were dull.

Prices in main body of stocks continued to display a steady tone in the first hour and fresh forward movements were started in individual issues.

Persistent strength in General Motors, which held in a half point range throughout the recent break furnished the basis for an outburst of buying in Dupont, which spurted to 122 3-8 against Tuesday's low of 117 1-4. Maxwell Motors reached a new high on the movement at 6z 3-8 and the B. stock at 20 3-4.

Professional operators have favoured the short side over the last two or three weeks.

It has been the kind of a market that attracted short selling with the result that a larger short interest is apparent.

Several pools of long standing are preparing for an active campaign in their respective stocks and several new bull pools recently were formed.

Trading was relatively quiet in the second hour. Stocks appeared to be adjusting themselves following the sharp decline earlier in the week and few developments of speculative interest took place before noon.

One was a three point break in Westinghouse Electric, which dropped to 58 5-8 on the announcement of the offering of $14,960,530 additional common stock at 53.

A recovery of more than a point ensued when Chairman Trypp explained that the proceeds of the issues were needed to handle the company's volume of orders.

With the stock at 60 rights connected with the offering are about $1.13.

Willis Overland Preferred was a feature of strength, advancing to a new high for the year at 66 7-8 against Tuesday's low of 60 1-2.

(Quotations supplied The Examiner by Nelson & Martyn, Stock Brokers)

NEW YORK STOCKS.

	High	Low	2.30p.m
Allied Chem.	73	73	73
Amer. Can.	96⅛	95¼	95⅝
Amer. Loco.	132½	131⅜	132
Amer. Smelters .	62½	62¼	62⅜
Amer. Tobacco..	56⅝	56¼	56⅜
Amer. Woollen ..	103½	103	103⅛
Anaconda Cop. ..	49¾	49	49
Atchison R.R. ..	102	101¼	101¾
Baldwin Loco. ..	137⅝	136¼	136⅝
Balt. & Ohio ...	51⅝	51	51¼
Beth. Steel	67¼	64⅞	66¼
Brooklyn R.T. ..	4	4	4
Cal. Pet.	98⅝	98	98¼
C. P. R.	149⅞	148¾	149¼
Chile Copper ...	28⅜	28¼	28⅜
Chandler	69	69	69
Coca-Cola	75½	74¼	75¼
Corn Products ..	125⅞	124½	125¼
Cuba Am. Sugar	33	32¼	33
Cuba Can. Sugar	16⅜	16⅛	16⅜
Cosden Oil	58⅜	57⅝	58
Crucible Steel ..	79¾	78	79
Del. & Hudson ..	115¾	115¼	115⅝
Famous Players.	87⅛	86⅞	86⅞
Gen. Asphalt ...	47⅞	47½	47¾
Gen. Motors ...	15⅛	15	15
Gulf State Steel.	99⅜	97⅝	98½
Ind. Alcohol ...	69¼	68¾	69¼
Int. Nickel	14⅝	14½	14⅝
Int. Paper	52⅜	52¾	52¾
N. Y. Central ..	94⅞	94⅜	94½
Con. Gas	65⅛	65	65⅛
Great North. Oil	33⅞	33¾	33⅞
Insp. Copper ...	38	38	38
Kenn. Copper ..	40¾	40⅝	40¾
Kelly Spring. ..	58⅞	58¼	58⅝
Mid. States Oil .	11⅜	11¼	11⅜
Midvale Steel ...	32⅛	30⅝	31¾
Mex. Sea. Oil ..	19⅛	18½	19⅛
N.Y., N.H. & H..	18⅛	18	18⅛
Pennsylvania ...	45¾	45¾	45¾
Pacific Oil	41⅝	41¾	41⅝
Pan-Amer. A ...	74¼	73⅜	73⅝
Pan-Amer. B ...	70	69¼	69½
Repub. Steel ...	62⅝	60¾	61¾
Rep Iron & Steel	27	26¾	26¾
Royal Dutch ...	51½	51⅛	51⅛
Rock Island	33½	33⅛	33⅛
Retail Stores ...	81⅝	81¼	81½
Sinclair Oil	38⅛	37⅛	37⅜
Sears Roebuck ..	86⅜	86¾	86¾
Stand. Oil N.J...	41⅛	40¾	41⅜
South. Pacific ..	91	91	91
South. Rly.	32⅝	32¼	32⅜
Studebaker	123¼	122½	123
St. Paul P.	40⅛	40⅛	40⅛
Texas Oil	51¾	50⅞	50⅞
Texas Pacific ...	25	24½	25
Trans. Oil	12¾	12	12¾
Vanadium Steel.	41	40¼	40¾
West. Electric ..	61	58¾	59⅜
U. S. Rubber ...	60¼	59¾	60¼
Sub. Boat	13⅞	13⅜	13⅜
Bosche Magneto.	68	67½	67½
Prod. & Refiners.	57	56¼	56⅝

CANADIAN STOCKS.

	High	Low	2.30p.m
Montreal Power .	114½	114⅛	114½
Brit. Amer. Oil .	37¼	36½	36¾
Salt	110¾	110	110¾
C. P. R.	152¾	152½	152¾
Brazilian	49½	48	48½
Bell Tel.	119¾	119	119
Toronto Rails ..	86¼	85¾	85¼
Can. Gen.	90	88½	89
Can. Steam, C. .	17¾	16¾	17⅛
Can. Steam. Pfd.	51¾	50½	51
Cement	84¾	83	83½
Smelters	29	28¾	28¾
Span. River C. .	94¾	94⅛	94¾
St. of Canada ..	76¼	75	76¼
Abitibi	68¼	67¾	68¼
Detroit United ..	76⅜	76	76⅜
Riordan Paper ..	8	5¼	6¼
Winnipeg	30½	29½	30½
Barcelona	19	18¼	18¾
Quebec Rly.	21¾	21¼	21½

BANKS.

Nova Scotia	262	—	—
Union	136	—	—
Dominion	290	—	—
Montreal	234½	—	—
Hamilton	160	—	—
Toronto	198	—	—

MINES.

GOLD.

	Asked	Bid
Apex	4⅛	4
Argonaut	68	67½
Atlas	11	10¾
Baldwin	10¾	10½
Buckingham	22	20
Chaput Hughes ...	13	12
Clifton	26½	26
Con. West Dome ...	—	55¾
Dom. Kirkland ...	3¾	3
Goldale	51	49½
Gold Reef	4	3¾
Hollinger	—	1345
Hunton	12¼	12
Hattie Gold	35	34½
Keora	15	14
Insp. Gold	10	9½
Lake Shore	—	341
McIntyre Mines ...	2000	1950
Moneta	22¾	22
New Ray	37	36½
Nipissing	618	608
Porc. Crown	—	19
Teck Hughes	116	115
Thompson Krist ...	—	6¼
Vip. Con. Mines ...	—	60¾
Wakenda	10½	10
Wasapika	8¼	7½
W. Hargraves	360	335
West Tree	11¾	11½

SILVER

Beaver	52	51½
Castle	28½	28
La Rose	30	29
McKinley	93½	94½
Mining Corp.	345	340
Temiskaming	41½	41¼
Wettlaufer	23	22

CHICAGO GRAIN.

WHEAT.

	High	Low	Close
May	121½	120⅛	121⅜
Sept.	116½	115½	115⅝
July	118	117¼	117⅜

CORN.

May	75	74½	75
July	76⅜	76¼	76¼
Sept.	77⅛	77	77

WINNIPEG WHEAT.

May	117½	117½	117⅝
July	118⅞	118⅝	118⅝

Its Confidence that Does It.

Libby's Fancy Fruits and Olives

Libby's Royal Anne Cherries, Large Tin 50c
Libby's Fancy Apricots, Large Tin 50c
Libby's Hawaiian Pineapple, Per Tin 45c
Libby's Spinach, 2lb. Tin 30c
Libby's Spinach, 2½lb. Tin, 40c
Libby's Pork and Beans, 2 Tins 25c
Libby's Chilli Can Carne, Tin 20c
Libby's Prepared Mustard, Per Bottle 20c
Libby's Plain Olives, per Bottle ..... 20c to 50c
Libby's Pimento Olives, per Bottle ..... 25c to 65c
Libby's Asparagus Soup, extra good, 3 Tins 25c

PORTER S. WHITE CO.

Phone 206 334 George St.

DARING ADVENTURE THRILLING ROMANCE "All The Brothers Were Valiant" CAPITOL - NOW With Lon Chaney

The Evening Examiner

PROBABILITIES.
Northeast and north winds, clou with some showers. Friday—Gene ally fair and cool.

VOL. LII., No. 80 PETERBOROUGH, THURSDAY, APRIL 5, 1923 PRICE THREE CENTS

FIGHT ON THE ICE RECALLED BY WITNESSES

A Frying Pan Said to Have Been Used to Subdue the Defendant—The Evidence.

INDIAN TESTIFIES

The case against John Knott was continued by the prosecution at this morning's sitting of the County Police Court before Magisrate O. A. Langley.

On examination by Crown Attorney E. W. Hatton, Carl Hill, liveryman of Bobcaygeon testified that on the 14th March last he drove Mr. Ira Toole on the ice on Pigeon Lake, and knew that he was a Game and Fishery Inspector.

Q.—Did you see the row between two men?

A.—Yes. Mr. Toole got out of the cutter and grabbed the rope of a hand sled that Mr. Knott, the defendant, had and asked him how his luck was. He then told Knott he wanted to see what was on the sled.

Q.—What did Knott do?

A.—He gave the rope a jerk and jerked it out of Mr. Toole's hand. Knott said Mr. Toole was not going to see what was on the sled.

Q.—Describe what happened after this.

A.—Mr. Toole caught the sled again and said leave it there, that was what he was there for. Knott hit Mr. Toole with a stick, and Mr. Toole warded off the blow with his arm. Mr. Toole reached down and got a frying pan that was on Knott's sled and hit Knott on the head with it. Knott then grabbed the shovel from the sled and raised it up when Toole went in and took it from him Knott then took a chisel that was on the sled, and told Toole he wanted the shovel. He brought the chisel back over his shoulder in a threatening way. It was 5 or 6 feet long, and the metal part was 6 or 7 inches long and was sharp. Mr. Toole gave up the shovel and John Knott and D'Arcy Knott, who was with him went away. When John Knott lifted up the chisel D'Arcy Knott was behind Mr. Toole with a club and said to "get out of there." The Knotts took their sled and all the implements straight across to the East shore. The whole thing lasted about 10 minutes.

Q—What did you do then?

A.—We went to see other Indians.

Cross-examined by Mr. F. D. Kerr, the witness gave the following answers:

Q.—You knew Mr. Toole was going to lay a complaint?

A.—Yes.

Q.—He told you what he remembered about the event on the way back?

A.—Yes.

Q.—You mentioned the trial when you met him yesterday.

Continued on page 11.

CLOTH FOR NOTHING

Prices at the Bankrupt Sale Barely Cover Cost of Making.

Something Very Unusual is Seen at the Sale of the Bankrupt Stock of the W. E. Sanford Co. of Hamilton Now Going On at Grafton's.

Pure wool homespuns, Canadian tweeds, rich navy serges for an up-to-date boy's suit free of cost, a remarkable statement, yet that is what is taking place at the sale extraordinary of boys' and men's clothing at Grafton's. The smartest styles in boys' new spring suits, all sizes, are being sold at prices which barely cover the cost of making—you pay nothing for the cloth—and what a splendid stock to select from. For the larger boys up to 18 years, one and two-pant suits in navy serge and handsome tweeds in regular or sport styles, $7.98 and $9.98. In the smaller boys' $5.98 and $6.98. For the little fellows' suits at $2.98 and $3.98. We regularly pay more than this for the tailoring alone of these suits. Natty little suits in middy and blouse style with knee length or long pants, Oliver Twist and Balkan styles in wool serge $2.98 up. In navy reefers for boys and girls, in rough finish or fine twill serge, with self or velvet collar and emblem on sleeve, a large stock to select from at $3.98, $4.98, $5.98 and $7.98. Boys' new hats in tweeds, velours, serge tams or new spring straws at special prices. Sale continued all next week at Grafton & Go., Limited.

BEAUTIFUL PICTURES.

THERE ARE EIGHT FULL PAGES OF EXQUISITE PHOTOGRAPHS OF INTERESTING PLACES, BEAUTIFUL SCENES, PROMINENT PEOPLE, IN EVERY ISSUE OF THE SUNDAY DETROIT FREE PRESS. LOOK FOR THE ROTOGRAVURE PICTORIAL. IN NEXT SUNDAY'S DETROIT FREE PRESS. ON SALE AT LEADING NEWS STANDS.

1d-81-1471.

TREATY TO REPLACE THAT OF VERSAILES IN VIEW

Said President Harding Will Ask That an International Congress Be Called at Washington in Co-operation With U.S. Senate—Form New Association of Nations.

LONDON, April 5. — (United Press.) — President Harding will soon announce that his campaign for re-election is based upon Lord Robert Cecil's plan for world peace, the Daily Sketches' Washington correspondent states he has been informed by an official of the White House.

The correspondent says Mr. Harding will ask that an international congress be called at Washington for the purpose of drawing up, in co-operation with the United States' Senate, a treaty to replace that of Versailles, the correspondent declared.

The Sketch says a new Association of Nations in which the United States will participate full be formed.

TEN INDIANS CLAIMED SPECIAL PRIVILEGES IN HUNTING AND FISHING

Arraigned in County Police Court, They Took the Position That Under Old Treaties With the British Crown They Were Granted Certain Rights, Superseding the Country's Statutes.

CASE IS ENLARGED FOR THREE WEEKS

Six Indians from the Alderville reserve and four from Chemong declined to plead when arraigned in the county police court before Magistrate Langley on Wednesday afternoon for catching fish out of season contrary to the game and fish laws of Ontario.

On the advice of their solicitors they took the position that under old treaties with the British Crown they were granted certain rights to hunt and fish, which they regarded as traditional privileges superseding the statutes of this country. In a sense they denied by silence the jurisdiction of the court on this question and, when the evidence was put in, the hearing was adjourned until Wednesday, April 25th, when the law pertaining to the issue will be argued. The enlargement for three weeks was assented to by Magistrate Langley to enable the Indians and their agents and solicitors to prepare their case by obtaining all the available revelant information from the Dominion Government and other sources.

The accused Indians were charged in two groups. The men from Chemong, John Tobico, David Jacobs, Amos Johnston and Thomas Taylor, were charged with having caught fish in Chemong Lake on March 14th during the closed season, and the Alderville section, George Gray, John Simpson, Alfred Simpson, Isaac Beaver, Willard Smoke and Noah Smoke, with having taken fish from Rice Lake on March 2nd.

Joseph Wearing defended the Aldervile braves, J. F. Strickland those from Chemong, and F. D. Kerr, K. C., appeared for Alex. Knott, who was accused of having black bass in his possession, and John Knott, who was alleged to have assaulted Fish Inspector Ira Toole, of Lindsay, on March 14th on Pigeon Lake.

The case against Alex. Knott was first tried and was dismissed for lack of evidence; and the hearing of John Knott was adjourned until this morning after the evidence of Inspector Toole was put in.

The proceedings of the afternoon were interrupted several times to permit of conferences between counsel for the purposes of agreeing upon certain expeditious details by which the repetition of evidence was obviated. In the Chemong case the evidence against Thomas Taylor was taken first and then accepted against the other three men from that reserve without the tedium of hearing the witnesses called by Crown Attorney Hatton, K.C.

Similiar dispatch shortened the procedure in dealing with the Aldervile sextette, Mr. Wearing admitting the charge that they had caught fish in Rice Lake and resting the case upon the argument which he expected to be able to present when the trail is resumed on April 25th.

Upon the unsupported statement of Wm. Henthorn that he had found two parcels of cleaned fish which looked like bass in the possession of Alex Knott in front of the Windsor hotel, Magistrate Langley promptly dismissed that charge. The court then turned its attention to Thomas Taylor, the Indian who was credited with having pulled a 16 1-2

(Continued on page 9.)

A LOVE SONG DID IT

—MABEL NORTON WAS RECKLESS—SHE HAD A NAME—EVERYBODY SAID SHE HAD BEEN GIVEN TOO MUCH REIN. THEN ONE DAY SHE HEARD A GREAT LOVE SONG. IT CHANGED HER LIFE. READ "A DAUGHTER OF THE DAY," IN THE MAGAZINE SECTION OF NEXT SUNDAY'S DETROIT FREE PRESS. ON SALE AT LEADING NEWS STANDS.

1d-81-1471.

Man Cut His Throat With a Razor While He Was Fast Asleep

LONDON, April 5.—(United Press.)—The first instance of a man committing suicide while asleep, was revealed Wednesday at a coroner's inquest over the death of William Bond, a painter.

Bond's sister testified that while walking in his sleep he hammered her on the head with a club and later slashed his throat with a razor while dozing in a chair.

"It is possible," said the coroner, "that a man in the state of somnambulism is guided by some sixth sense."

WHAT J. W. WORTH SAID AT MEETING

Mr. Worth Considers Peterboro Will Get Greater Value From Combined School.

The following letter from J. W. Worth, of the Board of Education speaks for itself.

To the Editor of the Examiner,

Dear Sir,—In your report on the Board of Education proceedings you have misquoted me in the discussion of the proposed extension to the Collegiate Institute.

You say in a couple of places that I claim that the combined extension could be built for $310,000. This I did not say, but I did say that the combined extension could be built at a cost to the citizens of $310,000. In saying this I was taking into consideration the government grant of $140,000. There is a vast difference between saying that the building could be built for $310,000, and that it could be built at a cost to the citizens of $310,000. The actual cost of the combined school including expropriated land was really being figured by me at a cost of $450,000, minus the government grant of $140,000, which would be $310,000. Whatever proposition in purely Collegiate extension is taken into Consideration, that is the eight room extension at $215,000 which would only take care of the present needs, or the thirteen room extension at $290,000 which will take care of future needs in purely academic education, the citizens will have to pay the full amount.

Therefore, I claim that if purely academic extension had been passed by the Board, allowing for future growth the cost of $290,000, would have been involved for the citizens with only $290,000, worth of value in buildings and lands whereas in the accepted proposition of the combined school only $310,000 will be involved for the citizens for $450,000 worth of value in lands and buildings. You can, therefore, easily see upon what I based my claim, that there is only a difference of $20,000 between the two propositions, for both propositions are made to allow for future growth.

As the ratepayers were given a wrong impression of my argument in you report of the proceedings, I hope you will give this letter the same prominence that was given to the report.

Yours truly,
J. W. WORTH.

MIXED HARDWOOD AT $12 PER CORD

Mixed Hardwood cut 12 in. at $12 per cord. Also good body wood, $14 per cord. 'Phone 1927, or Black's Grocery, Cor. Dublin and George. 'Phone 506. 10d-t.t.s.-96

POSTPONED.

THE WOMEN'S PATRIOTIC LEAGUE OF ASHBURNHAM HAS DECIDED TO CHANGE THE DATE OF THEIR BRIDGE AND FIVE HUNDRED PARTY OWING TO THE MOTOR SHOW BEING HELD ON THE 20TH. DATE WILL BE ANNOUNCED LATER. THOSE WISHING TICKETS KINDLY 'PHONE 942J, 1361, OR 624J.

1d-81-.

THE ARMENIAN RELIEF NEEDS ARE REVEALED

Address Last Evening in Trinity Church by Rev. A. J. Vining, D.D.—Officers Named.

WANT A PRESIDENT

Rev. A. J. Vining, D.D., secretary of the Armenian Relief Association in Canada, in an address to between a hundred and fifty and two hundred people at Trinity Church last evening, gave a stirring and forceful address on the sufferings of Armenian people at the hands of "the unspeakable Turk." In forceful, vivid language, with an authoritative, rapid delivery, the speaker told of the miseries of those of whom he said: "No nation in history has suffered like the Armenians. It has been a martyr nation for almost three thousand years. The woes and sorrows and pains of a million years seem to have been poured into the heart of Armenia during the last half century."

Persecuted For Generations.

"In 1895 and 1896, well within the recollection of many here, the Turks put to death 200,000 Armenians. Mr. Gladstone, in his 86th year, denounced this ruthlessness, and made an appeal to humanity in rhetoric which stirred the world. But nations in their mad rush for military supremacy forgot the Armenians, and the Sultan laughed in contempt. In the next thirteen years, there was not a day the Armenians were not done to death.

"In 1908 an optimistic note was sounded by the writers of two continents. The young Turks, great reformers, had arisen, and put away the Sultan. They acclaimed the Armenians brothers. They went to the graveyards and professed to shed tears for the Armenians that had been murdered. They went into the Christian churches and professed to pay a tribute to the Armenians' religion and the Armenians' Christ. The sword next year at Adana revealed the devilish camouflage when 30,000 Armenians were done to death. The Armenians cried to heaven that there had a new master more to be dreaded than the former one."

Continuing, Dr. Vining recalled that the other nations had been roused to the point of insisting that two representatives of these should go to Turkey to see that the Armenians were spared atrocities and accorded justice. Scarcely were the two appointed, from Holland and Sweden, when the World War gave the Turks the occasion they had been awaiting through the centuries, the opportunity to exterminate the Armenians. The representatives from the other nations were ordered out of Constantinople, and the Turk, uncurbed, had his way.

Killed All in Sight.

"Deliberately, systematically," said Dr. Vining, "the Turks set about answering their own Mahommedan prayer, 'Oh, Allah, destroy the infidels; oh, Allah, make their children orphans.' They destroyed regardless of age and sex. They called in the Armenian soldiers and sent them into labor battalions. They compelled them to dig pits, then slew them. They killed them first with bullets, then with clubs, spades, pickaxes, because this method was cheaper. The strong men who would have defended families were soon wiped out.

"All through the spring of 1915 deportations took place. People were obliged to leave the homes that had belonged to their families 2,500 years. They started on the long, weary, desolate march to the Arabian desert. Death haunted them all the way and laughed at their misery, mocked at their pain. Then Death took a million in his arms.

"When they reached the mountains they were attacked by criminals released from prisons for the purpose.

"The infamous order of Talaat Bey, Minister of the Interior, issued on September 16, 1915, that the entire Armenian population was to be exterminated, was carried out deliberately and systematically. For a whole month bodies of Armenians floated down the Euphrates River to the Persian Gulf; they were put in wooden buildings, which were soaked with oil and the torch applied; thousands were robbed of clothing and shoes and sent, without food or water, to madness in the desert; their beautiful women were outraged and sent to Turkish harems, that fate which is a living death."

Association For Relief.

In 1917, a Canadian Armenian Relief Association was formed; which has since secured a Dominion charter. Its aim is to help the 250,000 Armenian orphans to snatch them from the hands of the Turk and to turn them into good Canadian citizens.

Mention was made of the fact that Mr. John G. Kent, manager of the Canadian National Exhibition, is chairman of the Canadian Executive Committee.

With permission of the Dominion Government, the plan of the Armenian Relief Committee of Canada is to bring a limited number of Armenian children, all orphans, to Canada and train them to be agriculturists. The condition of the Government is that they shall all be

(Continued on page 9.)

BY THE POUND HERE INSTEAD OF A MEASURE

New Act Relating to Vegetables is Now in Force Here—May be Applied to Eggs.

HOW IT WORKS

The gentleman who edits "Wise and Otherwise" remarked recently that it was probably the crookedness of the corkscrew which resulted in its banishment. Having been intimately connected with certain liquid refreshment for many years, perhaps this was so. But how then is one to explain the sentence just passed on the "dry" measure; rapidly sinking into oblivion?

Nowadays, one doesn't if one wishes to be quite up-to-date, ask for a peck of potatoes or a head of cabbage or a bunch of carrots. One asks for so many pounds of these excellent things, and the yearning to standardize measurements has extended as far as fruits and is spreading also in the direction of eggs. Hereafter, the barnyard cacklers' activities will not be measured by the number of eggs they lay in a given time, but by the weight of their product. A recent experiment in comparative weights of eggs in different sizes revealed the fact that one dozen weighed two pounds, two ounces, while the second twelve tipped the scale at four pounds and six ounces.

The new legislation embodied in the Roots and Vegetables Act which has recently come into effect in Peterboro and elsewhere, is not meeting with any apparent opposition from those stores which are most concerned with its ruling that vegetables shall be sold only by the pound weight in future, instead of by dry measurement. Several of the local stores have been selling in this way for months past, and one local street grocer has applied the same principle to bananas. A great source of complaint at any time was the inequality of the bananas sold in the past, a buyer, unless particularly watchful, being open to receiving several runty specimens in a purchase of a dozen. One way of getting around the difficulty adopted by some merchants was to sell the larger fruit at the bottom of the stalk for a different price than that charged for the small sizes, but the practise of selling them by the pound seems fairer all 'round. It may lead in time even to experimenting as in the case of grape-fruit, in a thin-skinned variety, to meet the demand for more fruit and less covering.

A difficulty that confronts some feminine purchasers is that of quantity. They know well enough just how many carrits or potatoes they will get out of peck measure, but they are not sure just how many pounds of either would be necessary for a dinner for the family, and they don't quite understand, either, the reason why a pound of carrots should be two or three cents different in cost to a pound of parsnips, nor just why there are varying weights, such as parsnips, which come twelve pounds to the peck; beets, carrots, turnips and onions, which average twelve and a half pounds, and potatoes, which are fifteen pounds to the peck. By the old system of dry measure, the public might be easily mulcted for a level peck measure of potatoes would often weight only twelve pounds.

Grading of potatoes is another innovation under way, by which these vegetables will be tagged to show name, weight and quality.

Bought and sold by the pound weight, the wart on the potato will now be powerless to increase the air space for which the buyer paid in former days.

GRENFELL APPEALS TO THE SUNDAY SCHOOLS

"Things are in a worse condition this year on this part of the Coast than ever they were, and I dread the coming winter with its poverty. Few families have caught any fish, east of Fortean, and some have no flou even!!! I am up against a brick wall."

(Extracts from a letter received from Sister Bailey on Sept. 27, 1922).

The poverty of the people of Labrador throughout the past winter, which is depicted in the foregoing lines, is the cause of much more sickness than usual, and the hospitals will be filled to their utmost capacity. Will the children of the Sunday School please remember the orphans, who are more numerous this year? The Grenfell Mission is taking the entire responsibility of the Cartwright School Orphange, which means 43 more children to provide for this year.

Subscriptions taken at the Examiner or by Mrs. Jas. Wood, Box 990.

WOOD FOR SALE

PINE SLABS 4 INCHES LONG, $5.50 PER CORD OR 2 CORDS FOR $10.00.

SLABS CUT 12 INCHES LONG $4.50 PER TEAM LOAD. ALFRED McDONALD LUMBER CO. LTD. 'PHONE 176. 3d-83-1467

REPORT ORIGIN OF FIRE IN TURNBULL BUILDING

Fire Marshall Jordan and Fire Chief Satisfied That Blaze Had Been in Incipient State for Two Months and Was Subsequently Fanned by Fortuitous Atmospheric Conditions.

That the fire which partially destroyed the J. C. Turnbull Co. departmental store on Saturday last had been burning in an incipient state for two months and was awakened to the destructive nature it assumed by fortuitous conditions, was the finding of the Deputy Fire Marshal and Fire Chief George Gimblett yesterday.

The smoke pipe from the boilers passed within a few inches of a massive beam, and the continual heat charred this beam until it was in just the right condition to take fire. This it did on Saturday morning, and the blaze worked along the beam to the window and to the interior of the store, being confined to the beam by the mill construction and wire which encased the wood. This explains why more damage was not done in the basement.

Answering the question as to why the fire broke out at this particular time, the Deputy Fire Marshal explained that conditions were just right for it to do so. The boiler fire had been let out on Thursday and the building had gradually chilled until the atmospheric conditions were such as to cause the smouldering beam to blaze.

As to the fire on the second floor, which appeared to have no connection with the first floor fire, the investigators found that in the millinery department on the second floor there were several boxes of hat shapes covered with a glue-like shellac. The intense heat from the fire below melted this shellac and there was spontaneous combustion. This fire rapidly spread in the fragile goods in that section of the store.

PRACTICAL EFFECTS CANADIAN LAW ON EVERY-DAY AFFAIRS

Clever Sketch by F. D. Kerr, K. C., Outlining Legal Influences That May Not Be Seen and Recognized by Men Whose Business Orbits Seldom Touch the Beaten Paths of Lawyers.

A CONCISE ADDRESS TO CITY'S YOUNG MEN

One of the high lights in the first season's meetings of the Young Men's Section of the Chamber of Commerce, was the address last night by Mr. F. D. Kerr, K.C., on the subject of the Canadian system of courts of justice. Ranging cursorily from ancient times to the present, Mr. Kerr sketched the evolution of law courts, and dwelt at some length upon the various branches and their jurisdictions. His treatment was concise and lucid with pointed observations upon the practical effects of the law on every day affairs, influences that may not be perceived and recognized by men whose business orbits perhaps seldom touch the beaten paths of lawyers. The clear and simple presentation followed by Mr. Kerr made a deep impression upon the new members and delighted the regulars who are endeavoring to establish the Junior Chamber as an asset for the young men of the city, who have latent civic interests, and as an organization that will develop the members and at the same time become a helpful and constructive factor in Peterboro.

Mr. F. J. Overend presided, and following the policy of enlisting the abilities of the members, Mr. T. H. Taylor gave an interesting talk on the history of life insurance, and Mr. J. K. Sheehy spoke on the building and construction industry.

The nominating committee reported the election of the following executive: Messrs. M. A. Fitzgerald, L. Frazer, D. Loucks, G. D. McClelland A. H. Munro, F. J. Overend, J. K. Sheehy, and C. M. Thornton.

The King's Court.

With a prefatory remark that law protects life and property and enables the great systems of commerce to be carried on, Mr. Kerr said that in olden times, the King sat in his royal court to administer justice, and the people assembled in the King's Court to receive law. Gradually as the nation expanded the King had to appoint representatives who were his judges. One of these judges was the Chancellor, the keeper of the King's conscience, who was instructed to see that things were done along equitable lines where the hard policy of settled law might cause injustice.

Three branches of law, Mr. Kerr continued, were civil, criminal and also the municipal statutes or police regulations.

In the civil category might be a matter of a line fence or a question of money in which no crime or sense of wrong doing was involved. And in the municipal list were such regulations as the direction of traffic. The courts were like large well organized factories or departmental stores. Certain courts dealt with certain problems and principles. If a man goes to his lawyer with a claim for $200 he is told he will have to go into the Division Court, but if he says that he was run down by some one and claims more than $120 he will have to go into the County Court.

The Division Court is placed at the foot of the civil branch, and

(Continued on page 9.)

New German Order To Resist French By Armed Measures

ESSEN, April 5.— (Canadian Press.)— A German secret organization, known as "Steel Helmet," is becoming increasingly active in various parts of the Ruhr, according to the French intelligence service.

The organization's headquarters are said to be in this city, and the French claim that its object is to prepare for armed measures against the French. Nationalists are said to be financing the organization.

Couldn't Bribe Court Officers

F. D. Kerr's Experience With American Friends of Prisoner Who Thought They Were at Home.

Calling up from his practice of law an experience which he had remembered as an unwitting but emphatic tribute to the administration of justice in this country, Mr. F. D. Kerr, K.C., in his address to the Young Men's Section of the Chamber of Commerce, related the incident to point his assertion that, in law courts as in business, capacity without honesty leads to destruction.

"I was called upon to defend an American on trial. Some friends of his came over from Buffalo. One represented herself as his wife and the other as his mother-in-law. They thought that he had fallen in with evil companions wo had led him astray, and were anxious that he should get off. One of them suggested that perhaps the Magistrate could be bought. I intimated that if they tried anything like that they'd be in Kingston quicker than their friend. The older woman asked me how about the Chief of Police. If some money was put in the way of the Chief when the prisoner was being brought down for trial, it would be an easy matter to arrange a chance of escape, she thought. I told them that Chief Roszel was built on the same lines as the Magistrate.

At last with a certain air of confidence the older woman said "Well, surely we can get the District Attorney?" (The District Attorney holds much the same position as our Crown Attorney.)

I said, "No! The Crown Attorney is perhaps as bad as the Magistrate and the Chief of Police rolled into one."

They stared at me for a moment, and the mother-in-law exclaimed—"Well, ain't this a hell of a country!"

"That was a tribute to the law and its enforcement in this country from a person who didn't know she was paying one," Mr. Kerr concluded.

"Every lawyer, every magistrate, every judge and chief constable, every citizen, has the right to take some degree of satisfaction and pride in the fact that that is the way criminals across the line regard our courts and the administration of justice as compared with their own."

PETERBOROUGH MALE VOICE CHOIR PRACTICE.

To-morrow (Friday) night, the rehearsal will be held in the George Street Sunday School Room at 8 o'clock. Members please note the change, be on time, and bring your subscription lists.

A CONFERENCE NURSES OPENS THIS MORNING

One Hundred and Fifty Delegates From All Parts of Ontario—The President Ill.

KEY OF CITY

The 20th annual meeting of the Graduate Nurses' Association of Ontario, held for the first time in Peterborough, opened this morning at St. John's church parish hall, with an attendance approximating nearly one hundred and fifty members of the Association from all parts of Ontario. Owing to the illness of the president, Miss Ella Jamieson of Toronto, the meetings will be presided over by Mrs. A. C. Joseph, of London, first vice-president of the society. Miss B. L. Ellis of Toronto, is the efficient secretary-treasurer.

An invocation by Rev. R. C. Blagrave, D.D., and an address of welcome by Mayor W. H. Taylor, opened the proceedings, followed by a brief tak from Dr. G. S. Cameron, taking the place of Dr. T. N. Greer. Dr. Cameron expressed his gratification at the holding by the nurses of their meetings in the smaller centres in the province, getting away from the idea that only large cities were proper meeting places for such conventions. Referring to the question of training schools, the doctor asserted his opinion, at the risk of being considered a "Bolshevist," that there was a tendency to over-train in some instances, and that the proper method was a high degree of training in practical work, with sufficient technical knowledge to round it out.

Mrs. Joseph acknowledged the kindness expressed in the speeches of the Mayor and Dr. Cameron, and Miss F. Dixon, president of the Peterborough chapter of the G.N.A.O., gave a brief address, extending a hearty welcome to the delegates, giving an idea of the preparations made for their reception, and extending an invitation from St. Joseph's and Nicholls Hospital for inspection of their premises. Allusion was also made to the excellence of the building and equipment at the Isolation Hospital.

Well Disciplined.

In the absence in Toronto of His Lordship, Bishop O'Brien, who was scheduled to speak to the nurses, Rt. Rev. Monsignor McColl gave a characteristic address to the delegates, humorous and interesting, expressing his pleasure at their presence in Peterborough, and doing his utmost to 'boost' his city for their benefit. "I think that our graduate nurses are the best disciplined women in the country," said the Monsignor. "I think that the great lack in modern society is a lack of discipline and respect for authority. We must have discipline to have efficiency, and the nurses are the best trained and the best disciplined of women in the professions to-day."

That Peterborough was the best city in the province and that it possessed some of the best hospitals and best doctors were further assertions mkade by the speaker, who commended Dr. Cameron for his excellent work in connection with the Peterborough Health Association.

The Monsignor referred to some of his own experiences with nurses while he was ill, and recorded his determination at that time to submit to the authority of the nurse, "because I believe in obeying those who know their business," although the Monsignor asserted, "priests are a difficult class to handle when sick, because when they are well, they are absolute masters of their own households."

Mrs. Joseph, in replying to the speech, regretted in a humorous sentence that the Monsignor should at any time have been compelled to submit to a woman who "woud take advantage of a good man when he was down."

Minutes Last Meeting.

Minutes of the last annual meeting were taken as read, and the secretary-treasurer, Miss B. L. Ellis, of Toronto, gave concise reviews of the

(Continued on page 11.)

WANTED — A TINSMITH, APPLY GATEHOUSE, CANADIAN GENERAL ELECTRIC CO. 3d-83-1474

COME AND SEE "PATTY MAKE THINGS HUM," A POPULAR COMEDY, IN TRINITY S. S. HALL, REID STREET, ON FRIDAY EVENING, 6TH APRIL, AT 8.15, UNDER THE AUSPICES OF THE Y. P. LEAGUE. TICKETS 25c. 3d-81-1438

SHE WAS RECKLESS

—HAD THE NAME OF BEING THE "HARDEST BOILED" GIRL IN THE TOWN, BUT SHE FOUND MAGIC IN A GREAT LOVE SONG AND THEN—READ "A DAUGHTER OF THE DAY" IN THE MAGAZINE SECTION OF NEXT SUNDAY'S DETROIT FREE PRESS. ON SALE AT LEADING NEWS STANDS.

1d-81-1471.

BARGAIN IN REAL ESTATE

x Room Clapboard, two-piece plumbing, good lot. Easy terms. South.

Seven - room Brick, three-piece plumbing; easy terms, South. This House will be sold cheap. Must be sold this week.

TAYLOR & HOWDEN Real Estate. Phone 1462 144 Hunter Street

FOUND

FOUND—GOLD WATCH EAST of Gilmour street near Park. Party can have same by proving at 469 Gilmour street. 1d-81-389

LOST

LOST — MARCH 31ST A GOLD wrist watch, initials F.M.G., on the 2nd line of Smith or from King's Hotel to the market, Finder please leave at the Examiner; reward. 5d83 1445

AUTOS FOR SALE

FOR SALE — McLAUGHLIN CAR in good condition. Apply 278 Reid street. 3d81 341

FOR SALE — 1922 MAXWELL touring car in the pink of condition five cord tires, disc wheels. Price right. Apply Duffus Motor Sales. 3d 83 1468 1w 14

FOR SALE OR EXCHANGE—A Gray Dort Touring Car. Will take a light car and difference 157 Rutherford avenue or 'Phone' 2031J. 3d 83 394

FOR SALE — 1 6-CYLINDER McLaughlin touring car in first class condition; big bargain; must be sold; apply Box 412 Examiner. 3d83 412

FOR RENT

TO RENT — SMALL FLAT WITH all conveniences. Apply 687 George street. 3d82 372

TO RENT — APARTMENT—ALL conveniences. Phone 506. 3d83 413

HOUSE TO RENT — $40.00 A month. Apply Miss Garva, 344 Aylmer street. 3d81 333

FOR RENT — BRICK HOUSE ON McGill street; apply 2 houses from Park street. 3d81 344

TO RENT — HOUSE NEAR C.G. E., also 2 heated sunny apartments, Phone 2017J. 6d3 5 7 10 12 14 359

TO RENT—TWO FURNISHED or unfurnished rooms, very central Apply Examiner. 3d 81 402

TO RENT—NO. 173½ SIMCOE street. Suitable for store or office. Immediate possession. Apply 437 George street. d.t.f.

TO RENT—MODERN HEATED apartment. Immediate possession. 389 Queen street, upstairs, Mrs. Childerhose 3d-83-384

TWO UNFURNISHED ROOMS to rent, ground floor, conveniences central. Apply 88 McDonnel street. 3d-83-385

TO RENT — 2 FURNISHED rooms; breakfast if desired; central, with use of phone. Apply at Examiner for address. 3d82 368

FOR RENT — 100 ACRES PASture; lot 4 concession 9, of North Monaghan. Apply D. Batteer, 3 McGill street, Peterboro. Phone 411W. 4d3 5 7 10

TO RENT — 193 SMITH STREET —8 roomed house; all conveniences and a large garden. Apply 182 Dublin Street. 6d84 329

TO RENT — MODERN 6 ROOMed block house; newly decorated; Hart avenue. Apply 677 Water St. 3d6 239

FOR RENT HOUSE No. 340 RUbidge street. Desirable location, and heated by hot water. Apply 437 George street. dtf

FOR RENT—8 ROOMED MODern house, Aylmer street, central, 6-roomed, modern. Wolf street. Apply 344 King street.

FOR RENT— HEATED OFFICE on George street. Apply 437 George street. dtf

FOR RENT —HEATED APARTment; Grand Central Building. Immediate possession. Apply 437 George street. dtf

FOR RENT — GARAGE; FOR rent; centrally located; also storage accommodation. Apply 437 George street. dtf

FOR RENT — 100 ACRES PASture, lot 30, concession 5, Otonabee. Good spring. Apply to Jas. Guerin, Indian River, R.R. No. 1. 18d84 84

TO RENT — 2 FURNISHED rooms with light house keeping privileges; central, with use of the phone. Apply at Examiner for adress. 3d82 360

TO RENT — 2 UNFURNISHED rooms suitable for light housekeeping. Very central and all conveniences. Apply Examiner for address. 2d 82 404

HELP WANTED--Female

EXPERIENCED SALESLADY— Wanted. Apply 427 George street. 3d-83-396

SMART GIRL WANTED FOR grocery clerk. Accurate and obligin. Apply 176 Simroe street between 7 and 8 to-night or 8 and 9 Friday. 1d 81 399

HELP WANTED—Male

WANTED — STRONG YOUTH about 18 years, to learn cutting. Apply Bon Marche. 3d 83 1472

WANTED — PARTY TO CUT hardwood by the cord; 30 cords or more; good camp near work. P. P. Armstrong, Indian River. 3d81 341

WANTED — AN ALL-ROUND experienced man for general farm work. None other need apply. F. Riley, near Curtis' brick yard, Auburn. 3d82 383

$1.00 AN HOUR — WRITE SHOW cards for us. We instruct and provide work. Particulars free. Kwik Showcard System, Toronto, Canada. 17d2 3 5 6 9 10 12 13 16 17 19 20 23 24 26 27 30

LOCAL REPRESENTATIVE REquired by an established Toronto rubber company; exceptional proposition for man with car. Beacon Tire and Rubber Company, McKinnon Bldg, Toronto. 3d3 5 7 343

WE WANT REAL SALESMEN to sell a well known Porcupine Gold Stock. Gold stocks are favorites now. Most successful men and women will be engaged for sales force in English market later in the year. Hartle & Co., 115 Manning Chambers, Toronto. 3d3 5 7 336

HOUSES, REAL ESTATE

FOR SALE — LARGE LOT IN Chemong Park. A desirable spot. Write box 360 Examiner. 3d82 360

FOR SALE — SUMMER COTtage. Apply Examiner for address 8d w s 101

FOR SALE—$2800 NEW 7-ROOMed brick house, hardwood floors, all conveniences. 506 McDonnel Street. 3d81 348

FOR SALE OR EXCHANGE FOR a piano, 2 lots in a good location, north part of the city. Apply Box 411. 3d83 411

FOR SALE — BRICK HOUSE—7 rooms, hardwood floors, mantel; modern, very desirable situation; 571 Water street. 6d83 312

FOR SALE — LOT 50 x 119 FT. ON Wilson avenue, below the Exhibition grounds. Apply at Examiner for address. 3d82 376

FOR SALE OR RENT — 15 acres of land, north east part of lot 23 in the 4th concession of Township of Emily. All seeded. Apply M. McCarrell. 3d83 295

FOR SALE—6 ROOMED HOUSE Price $1,800.00. Easy terms or would exchange for larger one. Apply 466 Elm street. 'Phone 2010W. 3d 83 405

FOR SALE—6 ROOMED FRAME House, water and lights, garage and hen house; three minutes from car line; country taxes. Apply at 26 New Romaine street. 3d81 355

NEW 5-ROOMED COTTAGE, $1500; new 5-roomed bungalow, hardwood floors, $2200. $200 down, and balance like rent. Apply 344 King street.

FOR SALE—NEW HOUSE ON Monaghan Road, convenient to car line. Square plan, hardwood floors Price right, terms easy. Apply 437 George street. dtf

LONDON STREET, CENTRAL — 5 roomed house; toilet, water and lights, $1600. Small payments and easy terms. Apply 344 King St. 3d3 5 7

FOR SALE — BRICK HOUSE — 8 rooms, with driving shed, cement foundation, large barn, cement foundation, fruit trees, and four acres of ground. Apply Concession street south. 4d31 327

FOR SALE OR RENT — 8 ROOMed frame house, good outbiuldings, 3 acres of good gardening land, ½ acre in fruit. Apply T. A. Chapman, north east corner of Jackson Park. 3d82 361

NEW RED BRICK VENEERED house, almost one acre of garden, small fruits, concreted cellar, furnace, lights, water inside and out; $2000 cash, balance on easy terms. M. A. Stazicker, Otonabee Road, over Locks Bridge South. 4d3 5 6 7 331

Had Bad Pains In Her Heart

Nerves Were Very Bad

Mrs. John Case, R. R. No. 4, St. Catharines, Ont., writes:—"I wish to say that I have been bothered very much with my heart and nerves. I doctored with two different doctors, but did not find much relief. I would have such bad pains in my heart, at times, I would be almost afraid to move or breathe, and at night I could not sleep. If the pains in my heart were gone, my nerves would be so bad I could not lie still and would only get a little sleep by being tired out. My stomach was also very bad and I could not eat but very little, and then only certain things or I would have so much distress which always made my heart worse.

I had been suffering for nearly two years until one day I was talking to our druggist about the way I felt. He advised me to give Milburn's Heart and Nerve Pills a fair trial. I have now taken five boxes and am feeling so much better, I am able to do my own work, and can eat anything I wish. I cannot praise

MILBURN'S HEART AND NERVE PILLS

Price 50c a box at all dealers or mailed direct on receipt of price by The T. Milburn Co., Limited, Toronto, Ont.

WANTED

WANTED TO RENT — SMALL house with conveniences, central or East City. 'Phone 1666W. 3d 83 1476

WANTED TO RENT ABOUT 1ST May (adults) small house with garage, central. State rent to box 347 Examiner. 3d81 347

WANTED TO RENT — UP-TO-date apartment or small house. Apply Box 407 Examiner. 3d83 407

$150.00 BUYS FEDERAL FOOD agency; steady work; large profits —act quickly. Apply box 323 Examiner. 6d83 323

WANTED—FURNISHED HOUSE from 4 to 6 months, must be reasonable, in price in good locality. Phone 1140J for appointment. 3d83 1489

WANTED—60 HEAD CATTLE for pasture on first-class ranch, well fenced and lots of water. 5 miles north of Buckhorn. H. A. Shearer, R.R. No. 1, Lakefield. 3d-83-392

BABY CARRIAGES, Etc.

FOR SALE — BABY CARRIAGE. 320 Bos well avenue. 3d80 1424

FOR SALE —BABY CARRIAGE Apply 225 Lake street 3d 83 406

NOTICE

NOTICE—CHIMNEYS AND FURaces cleaned. Phone 1851W.

BLACK'S CARTAGE— MOVING local or long distance. Phone 69J. 5d-85-390

GET YOUR SEWING MACHINE repaired by J. W. Stuart, who guarantees efficiency at service at moderate prices. Phone 247W. 3d82 362

OLD CARPETS — HAND WOVen into beautiful reversible Oriental rugs and carpets, by the Veteran Rug Weaving Co., Toronto. Phone our local agent, H. R. Davis, 1150J, for estimates. 6d82 283

NOTICE — HENRY BROS, CARpenters and builders. Estimates given on new and repair work. Hardwood flooring a specialty. Phones 1024 or2009W, 14 Murray street. 7897 314

POULTRY AND EGGS

POULTRY — TRIO MAMMOTH Barred Rocks, 2 pullets, 1 cockerel, beautifully barred and bred to lay. 588 Harvey street. 3d81 330

FOR SALE — WHITE WYANdotte cockerels, 2 Rouen drakes and 1 white gobbler. Apply phone 581 or write P. O. Box 784.

FOR SALE—16 MARTYN STRAIN rosecomb Rhode Island pullets; laying, and one cockerel; moving out. Apply 496 Stewart street. 3d81 452

POULTRY.

FOR SALE — 10 ROCK PULlets and brown Leghorn. Apply 280 McDonnell. 3d-83-386

BABY CHICKS FREE — TWENty five, best strains, this month only, to every man and woman who enrolls for Shaw's Coldbelt Poultry Course which started nearly three hundred people on the right road last March to success in Poultry raising. Free particulars. Write W. P. Kerr, Secretary, Shaw Schools, 46 Bloor W., Toronto. tts-tf

FOR SALE

FOR SALE — HOLSTEIN COW— 6 years old, just freshened. Apply Examiner for address. 3d82 366

FOR SALE—BRUSSELL RUG. Apply Examiner for address. 3d-83-387

FOR SALE — 1 TEAM HORSES cheap. Apply 512 Park street. Phone 1911W. 6d85 380

FOR SALE — MATCHED TEAM 4 and 5 years old, heavy. Apply 508 Elm street. 3d82 371

FOR SALE — AWNING 20'x12' almost new. Apply 90 Hunter street west. 3d 83 401

FOR SALE — 2 LADIES' TAILORed suits, size 38. Apply 162 Smith street. 3d81 346

FOR SALE — 5 ROOMED FRAME house, double lot and hen house in East City. Price $1600. Apply Examiner. 3d81 334

FOR SALE — NEW GUITAROphone and Mandolin, and adjustable dressmaker's form. Phone 1106W. 3d 1 334

FOR SALE—LADY'S NAVY BLUE suit cost $70, price $20; too small for owner. Apply at Examiner for address. 3d81 358

FOR SALE — PAINTED CEDAR strip canoe, in excellent condition. Also ivory wicker baby carriage. J. J. Turner & Sons, Ltd. 3d82 1457

FOR SALE—LADY'S GOOD TAIRor made blue serge suit, size 40, too small for owner. Phone 316. 2d81 378

WEST END WOOD YARD — FOR sale, dry mixed slabs, ½ cord cut 12 inches, $4.75; dry hardwood slabs, ½ cord cut 12 inches, $6.50. Phone 1911W. J. F. Gray. 6d85 381

FOR SALE — 1 DEMOCRAT, 1 road cart, 8 laying hens. Apply W. Foster, south west corner Park and Braidwood avenue. 3d81 338

SINGLE PLOUGH ALMOST new. Set of harrows, truck pole with whiffle tree and kitchen cupboard. Apply 257 Wolfe street. 3d-83-388

FOR SALE — HOUSEHOLD FURniture, cheap; couple leaving town. Apply 312 Townsend street. 4d83 374

FOR SALE — YORKSHIRE SOW and ten pigs; 3 weeks old; $75. Apply J. R. Perrin, R. R. No. 1, Bailieboro. 3d246 304

FOR SALE — MEN'S WORK boots, special prices for April, $2.75 up. Routly Braund Shoe Store. Charlotte street. 6d-6-10-13-17-20-24.

AUCTION SALE OF HORSES, carriages, livery stock. Jones Bros., 70 Hunter street East, Maple Leaf Hotel, Saturday, April 7th, at one o'clock. 5d82 308

FOR SALE — LADY'S DRIVING mare, harness, cutter, buggy, also three buggy wheels and axles. Apply at Examiner. 3d81 335

FOR SALE — 6 FOOT PLATE glass show case; a bargain for a quick sale. Apply 339 George St. 3d81 351

FOR SALE — V-BOTTOM MOTor boat, 25 feet long; 3 cylinder, 12 horse power engine, in good condition. Apply 623 George street. 3d82 379

CAR LOAD OF BIRCH AND maple, cut 12 inches, $11.00 a cord, delivered. Phone 5?1 ring 13. 5d81 285

FOR SALE — GOOD DRY MIXed wood, $12 per cord; cut 12 ins. long. B. Revoy, phone 1294W.

FOR SALE — A PIANO, MONarch typewriter, 4x5 plate camera, steamer trunk, sideboard; other pieces of furniture. Phone 924J after 5 p.m. or 571 Bolivar Street. 3d82 370

FOR SALE — A QUANTITY OF registered Banner oats, grade extra No. 1, 97 per cent. germination test; price 85c. Apply to Harold Tate, R. R. 1, Millbrook, phone 81, ring 4. 6d81 267 1w

FOR SALE — 2 NEW HEN houses, a Jersey and Durham heifer due in a few weeks; 2 scufflers and 1 hand seeder; also 7 oak barrels. Apply Examiner for address. 3d82 373

FOR SALE — CHEAP FOR QUICK sale, 1 8-horse power steam engine and boiler, suitable for wood sawing or for a creamery. Is in first class shape. For particulars apply Victor Irwin, R. R. No. 2, Campbellford. 6d3 5 7 10 12 14

FOR SALE — FLAT TOP OAK office desk; office table, finished mahogany; 3 large electric fixtures complete, suitable for office or stores, 2 wall ditto, and desk lamp. Apply Janitor Barrie building. 3d82 365

PRIVATE SALE OF FURNITURE including Edison phonograph, 6 dining room chairs, oak buffet, library table, 2 bedroom suites, wicker chairs, table, sewing machine, etc. Apply 278 Reid street between 7 and 9 evenings. 3d81 340

Financial News and Views

Canadian Stock Exchange — And Mines — | New York Stock Exchange — And Curb Prices.

To-Day's Quotations and Opinions and Reviews of the Markets.

NEW YORK, April 5 (Special to The Examiner). — The stock market saw a burst of extremely active early trading to-day that took the price of many of the favourites in the industrial group upward rapidly.

Later the pace subsided slightly, but the sales up to noon showed the market still running considerably better than the million share a day rate. Yesterday the averages showed the rails advancing slightly, while the industrials lost, early to-day the opposite tendency was evident, the market apparently readjusting the relations between the two groups, and Steel Common scored fractional gains on the initial transactions. Dupont was a feature of special strength, advancing more than a point to 122 1-4. Resumption of operations for the rise took place in many sections before 11 a.m. American Can made a new high on the recovery at 97 against the recent low of 93 1-2, while Baldwin gained 1 1-2 to 138, American Locomotive a point to 133, and Woollen moved up fractionally at 103, Auto Knitter reached a new 1923 high at 26 in response to the expectation of early establishment of a $3.00 dividend rate. Maxwell issues were active at the year's best reflecting earnings for the first quarter of 1923, well in excess of the total amount lost in the same period of 1922 when a $600,000 deficit was shown, the company has been producing considerable ahead of schedule with the March output around 6,000 cars against the combined January and February production of 7,635. Maxwell now has 2,500 dealers throughout the country, compared with 1,000 a year ago. A recent survey shows an average of only two cars per dealer in stock, indicting that the output of the Maxwell Company, like that of a majority of automobile manufacturers, is passing directly from the factory to the consumer, despite the price reductions. Many commission houses that have been advising profit-taking are now instructing their customers to buy on the breaks. This change of attitude brought considerable buying into the market in the first two hours, and active industrials showed further gains in the late morning despite another outbreak of selling in.

(Quotations supplied The Examiner by Nelson & Martyn, Stock Brokers)

NEW YORK STOCKS.

	High	Low	2.30p.m
Allied Chem.	73¼	73½	73½
Amer. Can.	98⅛	95¾	97⅜
Amer. Loco.	134⅛	132⅛	133⅝
Amer. Smelters	63⅜	61⅞	63
Amer. Woollen	104⅝	102	104⅝
Anaconda Cop.	50¾	48⅞	49⅞
Atchison R.R.	101	101	101
Baldwin Loco.	139¼	138¾	138½
Balt. & Ohio	50⅞	50¼	50¾
Beth. Steel	66⅛	65⅛	65⅝
Brooklyn R.T.	4	4	4
Cal. Pet.	99⅛	97	99¾
C. P. R.	148¾	148¼	148¾
Cen. Leather	35½	35½	35½
Chile Copper	30	27⅞	27⅞
Chandler	70½	68¾	70⅛
Coca-Cola	76⅞	76½	76¾
Corn Products	126½	124⅝	126¾
Cuba Am. Sugar	33¾	32¾	33½
Cuba Can. Sugar	17¾	16⅞	17
Cosden Oil	58½	58⅛	58⅛
Crucible Steel	80½	77¾	79½
D. L. & W.	121	121	121
Erie First	17⅜	17⅛	17⅜
Famous Players.	87½	87½	87¼
Gen. Asphalt	48½	46¾	48
Gen. Motors	15	14⅞	15
Gulf State Steel.	100¾	98	99¾
Ind. Alcohol	69¾	68⅛	69½
Int. Nickel	14⅜	14⅛	14⅜
Allie Int. Corp.	31¾	31	31¾
N. Y. Central	94⅛	93¾	94¾
Insp. Copper	38¾	38¼	38¾
Kenn. Copper	40⅞	40¼	40¾
Kelly Spring.	58¾	56¾	58½
Mid. States Oil	11⅝	11⅜	11⅝
Midvale Steel	32¾	31⅝	32⅝
Mex. Sea. Oil	19⅛	18½	19
N.Y., N.H. & H.	18½	18¼	18⅛
North. Pacific	74¾	74½	74½
North-Western	80⅜	80¼	80¾
Pennsylvania	45⅝	45⅜	45½
Pacific Oil	41⅛	40⅞	41⅛
Pan-Amer. A	74⅜	72¾	73⅞
Pan-Amer. B	70¾	68½	70
Repub. Steel	63¾	61	62⅝
Royal Dutch	51⅞	51⅜	51⅜
Rock Island	33½	32½	33⅛
Retail Stores	81⅞	80½	81⅞
Sinclair Oil	38⅛	37½	38
Stand. Oil N.J.	40⅜	40⅜	40⅜
South. Pacific	90⅛	89⅜	90⅛
South. Rly.	32½	32¼	32½
Studebaker	123⅞	122½	123⅝
St. Paul C.	22½	22¼	22½
St. Paul P.	39⅞	39	39½
Texas Oil	51	50¼	50¾
Texas Pacific	24½	24⅜	24½
Trans. Oil	11¾	11¾	11¾
Union Pacific	136⅜	136¼	136⅞
Westing. Electric	59¾	59⅛	59⅝
U. S. Rubber	59⅝	59	60
Prod. & Refiners.	56¼	55¾	56¾

CANADIAN STOCKS.

	High	Low	2.30p.m
Montreal Power	113¾	113¼	113¼
Brit. Amer. Oil	37	36⅜	37
C. P. R.	151	151	151
Brazilian	48¾	47⅜	48¾
Brompton	41¾	41¾	41¾
Bell Tel.	119¾	118¾	119¾
Toronto Rails	85	84½	85
Can. Gen.	90¼	80	89¾
Can. Steam. C.	17¾	17	17¾
Can. Steam. Pfd.	51	50¾	50⅞
Cement	84	84	84
Smelters	29	28⅞	28⅞
Span. River C.	94½	94	94½
St. of Canada	76½	75¾	76
Abitibi	69	68	69
Detroit United	78	77½	78
Twin Cities	64¼	63¾	64½
Barcelona	19	17½	17½

BANKS.

Dominion	200	199	200
Hamilton	168	168	168
Montreal	236	234	236
Imperial	192	190	192
Nova Scotia	262	262	262
Toronto	192	190	192
Union	136	136	136

MINES, GOLD.

	Asked	Bid
Apex	4¾	4½
Argonaut	67¾	67
Atlas	11	10½
Baldwin	11¾	11
Buckingham	—	22
Clifton	26½	26¼
Con. West Dome	27¾	27
Dom. Kirkland	4	3
Goldale	50	49½
Gold Reef	36	35
Hollinger	—	1345
Hunton	12	11¾
Hattie Gold	35	34¾
Keora	14	13½
Lake Shore	342	340
Lorraine	40½	40
McIntyre Mines	—	1050
Moneta	22¾	22
New Ray	36	35½
Nipissing	688	675
Porc. Crown	17¾	17¾
Schumacher	—	39¼
Teck Hughes	116	115
Thompson Krist	—	5¾
Vip. Con. Mines	67	66½
Wakenda	10½	10
Wasapika	—	7¾
W. Hargraves	—	353
West Tree	11¾	11½

SILVER

Beaver	51½	51¾
Castle	29	28
La Rose	30	29½
McKinley	—	24½
Mining Corp.	345	337
Peterson Lake	—	19½
Temiskaming	43½	43¾
Wettlaufer	20½	19½

CHICAGO GRAIN.

WHEAT.

	High	Low	Close
May	120⅝	120½	120½
Sept.	115½	115⅛	115⅛
July	117¾	117⅝	117¾

CORN.

May	74⅞	74⅞	74⅞
July	77¼	77⅛	77⅛
Sept.	77⅜	77⅜	77⅜

TYPEWRITERS

TYPEWRITERS — REPAIRS, Supplies; guaranteed repair work. Standard Typewriter Service. 163 Simcoe Street. 26d105 364

AGENTS WANTED

MAKE MONEY AT HOME—$15 to $60 paid weekly for your spare time writing show cards for us. No canvassing. We instruct and supply you with work. West-Angus Showcard Service. 29 Colborne Building, Toronto. dtf 730.

H.P.LINDSAY AGENCY CO.

Insurance and Real Estate. District Agent for Security Life.

BRICK HOUSE, 6 rooms, conveniences. Good lot and good location. See this at $3500. Terms.

BRICK HOUSE, 7 rooms, conveniences; garage; central. $4500 Terms

BRICK HOUSE, 7 rooms, conveniences; garage; stable; central. $4500 Terms

FRAME COTTAGE, 5 rooms; conveniences; central. Price $2350. Terms.

FRAME COTTAGE, 4 rooms, lights and water; good well. Price $1700.

220 ACRES, 8 miles from the city; would consider city property in exchange.

392 WATER ST.

FOR SALE

$6,000.00 Buys a new Brick House, containing 7 Rooms, modern, large lot, good location, central.

$2,800.00 Buys a new Bungalow, containing 7 Rooms, modern, except furnace, large lot 40 x 175 feet, hardwood floors, situated in the West-end.

$2,700.00 Buys a 1½-Storey Brick House, partly modern, 6 Rooms, situated in the West-end; good terms.

$4,300.00 Buys 15 Acres of good garden land, with Brick House and Barn, situated in the North-end; good terms.

FOR RENT

Two Brick Houses, partly modern, in East City, convenient to new factory; rent $16.50 per month; immediate possession.

Large Brick House, modern, West-end, immediate possession; rent, $50.00 per month. Apply

J. T. O'Connell & Co.

256 Hunter Street West.

Phones: Office 376; Residence 1389

GOOD INVESTMENTS

WHAT MORE DO YOU NEED IN A COMPLETE HOUSE THAN THE FOLLOWING:

$4,700 Six-Roomed Brick three-piece bath, furnace, connected to hot water boiler, hardwood oak floors up and down stairs fine location.

$4,800 Eight-Roomed Brick, three-piece bath, hot water heating, hardwood floor, hardwood trim, fireplace, sun porch; fine location.

$3,600 Central, Modern House, with furnace; Seven Rooms, nicely decorated.

$5,600 Brick House, furnace, 50 Acres loam soil, bank barn, stabling for 24 head of stock.

$8,500 Brick House, furnace, electric light, together with 20 Acres of first-class garden soil. Owner will take House in the City as part.

Firse-glass House to Rent, in East City; all newly decorated.

For full particulars, see

H. J. McCANNAN

140 Simcoe Street. 'Phones 46J—772

FOR SALE

$4,000.00—7 Rooms, Brick, all modern, but furnace, good lot; very central; terms.

$2,900.00—6-Room, Brick, just outside City; water, light, and furnace, double lot, with fruit, hen house; easy terms.

$3,600.00—6 Rooms, hardwood floors, fine shape, good lot, garage, central, all modern but furnace.

$2,000.00—5-Room, 3 Bedrooms, all modern but furnace; easy terms.

$1,500.00—6-Room Frame House, stable, 4 Acres, close to City.

Central Duplex House, showing big interest. Will consider House on this.

Good General Store and Stock on Highway, doing good trade. Inquire for this.

Many other Houses, Farms, Market Gardens, all parts, for Sale and Exchange.

P. E. RUTHERFORD AGENCY,

282 George St. Phone 142J, Res. 646w.

Telephone 790 When You Want Your

PIANO OR ORGAN TUNED

Player Pianos a Specialty

All Work Guaranteed

W. H. CUNNINGHAM

560 Weller Street.

STORE TO LET

Central, large, complete with Shelves and Counters; low rent.

Also Apartment to Let.

Highest Cash Prices paid for Rags, Rubbers, Metals, Paper, and Iron.

A. LOW & CO.,

264 Simcoe Street.

'Phones 697; N. and Hol. 1027

LIVE HENS WANTED

We always pay the highest price for Live Poultry. Call

S. COHEN

189 Charlotte Street 'Phone 889J.

EDWIN ELCOME

TAXIDERMIST

602 Harvey St. Peterborough, Ont.

HEADS, BIRDS, FISH, ETC. Mounted Artistically and Permanently.

No other birds than Blue Jays, Owls, Hawks, Crows, can be mounted at this season, unless they are accompanied by the numbers of the permit, or an affidavit made out before a Justice of the Peace, stating the nature of the accident which killed them.

REAL ESTATE

THIS WEEKS SPECIAL.

6 Roomed Brick House, all conveniences, in good repair. Garage and large lot. Central and good locality. If sold this week will take $3300.00. Party leaving town and wishes to dispose of same. Terms reasonable. This is a snap.

One live Grocery Business for sale Good locality. See us for particulars.

B. B. MORDEN

187 Water St., Phone 526

Read the Want Ads.

DAVIS-THOMPSON COMPANY, LIMITED

Insurance and General Agency

433 GEORGE ST. PHONE 40

5½% Interest

paid by this institution on its Debentures which are issued for a term of 5 years, in sums of $100 and upwards.

4%

paid (Half-yearly) on deposits. One Dollar opens an account.

TORONTO SAVINGS & LOAN CO.

435-437 George Street, Peterboro

MAIL EDITION

The Evening Examiner

"The store that is too small to advertise is too small to produce a living for a healthy man or woman."

PRICE THREE CENTS — PETERBOROUGH, THURSDAY, APRIL 5, 1923 — PRICE THREE CENTS

MANY LEAVING GREAT BRITAIN TO ENTER U.S.

The Emigration of British Subjects to United States Greater Than to All the Colonies Combined.

WHY NOT CANADA?

LONDON, April 5. — Canadian Press. — The North Atlantic Passenger Conference Lines have issued a statemen announcing that 57,947 British and Irish born passengers were admitted into th ited States from July 1 to 31 h 31 last, leaving a balance of 19,395 for admission prior t June 30 of this year, in accordance with the United States three per cent. restriction act.

This number is already absorbed by bookings for April and May, plus the estimate arrivals in the United States by other than Atlantic ports. Therefore the lines will be unable to accept further bookings for the current fiscal year.

Recent London items declare that if the flood of British emigration to the United States continued at the present rate that Britain's quota under the United States law would be reached long before July 1, the end of the fiscal emigration year. British subject were emigrating to the United States at a rate almost never equalled and more of them were proceeding to the United States than to all the British Colonies combined.

COURSE IN RELIGION

KINGSTON, Ont., April 5.—(Canadian Press)—A special course in religious education has been announced by Queen's Theological College, the new testament to be the subject of study. Two well known new testament scholars and teachers Professors T. R. Glover, of Cambridge University England, and Professor Ernest F. Scott of Union Theological Seminary, New York, will give a course of seven lectures eight lectures each, during July.

ABOUT HATS
There are Hats—and Ha
Some Last—Other's Do
Ours Do. If they don
Your money back. Fro
$4.00
BRIMMELL & IRWI
Distinctive Men's Wear
337 George St.

SPRAMOTOR CO.
FARMERS AND GARDENERS
Spray your orchards and pota toes with a Spramotor, the win ner over all competitors in spraying competition held a Grimsby under the auspices o the Board of Agriculture. Ag ency at Room 111, Barrie Build ing, overlooking the Market.
You cannot afford to be with out one.
C. H. REID
Room 111 Barrie Bldg.
PETERBOROUGH
Call and See Us

OAK BARRELS
Thirty-five Oak Barrels For Sale
40 Gallon; These are used barrels, but are in Good condition.
MONCUR'S DRUGS STORE
Phone 81 407 George St
Lowest Prices in the City on Patent Medicines.

WHY NOT TRY THIS HERE?

This huge clock on Cleveland's most prominent corner shows from day to day the number of traffic deaths in the year and how they compare with the previous year. J. E. Thompson, chairman of the Safe Drivers' Club, is author of the idea.

WILL TAKE STAND IN OWN DEFENCE

Line of Defence in McKee Murder Trial is Not Yet Indicated.

SUDBURY, On., April 5 (Canadian Press). — Mrs. Sadie Connaughton will take the witness stand in her own defence of the killing of John McKee when the Court resumes this morning.

No indication of the line of defence could be gathered from yesterday's evidence. The Crown rested its case at four o'clock yesterday afternoon upon proof of the death and the admissions of Mrs. Connaughton to others following the tragedy.

The defence has called the husband and son of the accused, the parish priest, and several neighbours in Chapleau, all of whom have given the highest character evidence.

The presence of eminent medical men forecasts expert medical testimony will be introduced both for and against the accused.

Mrs Connaughton's husband, Wm. John Connaughton, was the first witness for the defence yesterday afternoon. He frankly admitted that McKee was a frequent visitor at the Connaughton home, both when he was present and when he was away from home, but he did not object. "I had such faith in my wife that I didn't think of objecting," he said. "My wife had my fullest confidence."

"And she has still?" asked Mr. Dewart.

"She still has, and she always will," replied the husband.

Cross-examined by Crown Attorney McKessock, the husband said McKee came to his home at will and with his entire approval. He denied that he had ever quarrelled with his wife over McKee or twisted his wife's wrists during an argument over McKee's visits.

"Isn't it true that there was a beaten path between the Connaughton home and the McKee house at the Crown.

Witness admitted this was true, but said he had a dog which went back and forth.

Farms and City Property FOR SALE
100-Acre Farm in Asphodel, with first-class buildings.
200-Acre Farm in Cavan.
50-Acre Garden Farm, with first-class buildings thereon. Six Acres of Dwelling-house and Land.
100-Acre Farm in Otonabee, with or without Implements or Stock.
220-Acre Farm in Smith; would take a House in part payment.
Restaurant and Ice Cream Business in Lakefield for sale.
See My General Line of Agricultural Implements and Machinery.
R. C. HEARD
Agricultural Implements and Real Estate,
79 Water St. - 'Phone 1529

WILL REMAIN IN CHARGE OF KLAN

Sheriff Lowry Occupies the Imperial Palace of Ku Klux Klan.

ATLANTA, Ga., April 5 (Canadian Press). — Sheriff Lowry, of Fulton County, will remain in charge of the Imperial Palace, the General Headquarters of the Ku Klux Klan, until Judge E. D. Thomas decides this afternoon who was in possession of the headquarters at the time Emperor Simmons filed his petition for an injunction against Imperial Wizard Evans and his staff.

Warrants were issued late yesterday for N. N. Furney, cashier of the Knights of the Ku Klux Klan, charging him with embezzlement of $80,000, and for T. J. McKinnon, Chief of the Investigating Department, charging embezzlement of $20,000, according to the Sheriff's Office. The warrants were sworn to by E. J. Jones, an associate of Emperor William J. Simmons.

Associates of Simmons said other warrants might be taken out and that the charges against the two officials followed a day of investigation at the Imperial Palace, official headquarters of the Klan, while Simmons was temporarily in charge yesterday. Simmons was ousted early yesterday by Court order and Sheriff J. I. Lowry placed in charge.

Captain J. K. Skipwith, Exalted Cyclops, of the Morehouse Parish, Louisiana, Ku Klux Klan, arrived in Atlanta late yesterday to rally round the standard of Emperor William J. Simmons, it was announced at Simmons headquarters.

The Exalted Cyclops was accompanied by 75 klansmen from Bastrop, Louisiana.

CAVAN BURGLARS ARE UNDER ARREST

Trial on Thursday of Parties Who Broke Into Millbrook Stores.

MILLBROOK, April 5. — The burglars who broke into three stores here after one o'clock on Sunday morning were arrested yesterday by Police Constable H. Nattrass, Provincial Detective Boyd accompanying him. George and Arthur Lane, two boys who were raised in this township, are the guilty parties; one was arrested at Arthur Armstrong's, of Coe's Corners, and the other at Archie Kennedy's, also of Cavan. Both have confessed their guilt, the stolen property, including about $90 in cash, a revolver, flash-light, pocket knives, etc., which was taken from P. I. Bentley's store, being found in their possession. The prisoners are in the local jail awaiting their trial on Thursday.

PREDICT ICE BREAK IN ABOUT TWO WEEKS

MONTREAL, April 15.—(Canadian Press)—Those familiar with the St. Lawrence predict that the ice on the river will break up in about two weeks time which while later than usual will not have any bearing on the first ship arrivals at this port. The earliest of these are not due until the end of the month and there should thus be a week or ten days of clear water before they sail up the St. Lawrence.

The earliest opening of the river on record was in 1921, when on March 29 the river was clear of ice from Montreal to the sea.

A COUPLE KIDNAPPED ON A COUNTRY ROAD

MACONGA, April 5.—(Canadian Press.) — Mrs. Frederica Pace, of New York, and Lynwood L. Bright were horse-whipped by kidnappers, believed by the police to be members of the Ku Klux Klan, on a country road near here last night. They were picked up by sheriff's deputies, who were scouring the roads. On Tuesday Bright was awarded divorce. His wife contested the proceedings, naming Mrs. Pace as correspondent. They were to get her when kidnapped.

CARNARVON IS DEAD OF POISON AT KING'S TOMB

Curse of the Dead Pharoah May Fall on Those Whose Impious Hands Disturb His Dust.

DIED PEACEFULLY.

CAIRO, April 5. Canadian Press. — The Earl of Carnarvon died peacefully at two o'clock this morning. He was conscious almost to the end. His death was due to blood poisoning through the bite of an insect, with the later development of pneumonia.

The death of the Earl of Carnarvon came shortly after the culmination of the exploit that brought him chiefly into public notice the discovery of the rich tomb of the Pharaoh Tutankhamen in the Valley of the Kings in Egypt by the archaeological expedition which he headed.

While the press of the world was still devoting no small amount of its space to the notable contributions to the world's art and history, which Lord Carnarvon and his fellow-explorers had uncovered, came the news that he had been suddenly stricken down and was lying seriously ill in Cairo from the bite of an insect.

By the public at large, the misfortune which the Earl had met was regarded as a lamentable incident of what might happen in a tropical clime such as that of Egypt. But to the credulous students of Egyptian mysticism the news did not come as a surprise. Even before Lord Carnarvon was stricken with blood poisoning, announced as due to an insect bite, there had been talk of the curses laid by the ancient Egyptians with mystic incantations, on any who dared disturb the sleep of a pharaoh. After he was stricken, the old legends spread, and hundreds were to be found, not before superstitious, who were ready to believe that the old Egyptian curse had fallen on the rich and famous Englishman.

There were some who even questioned whether it was an insect that had dealt him the poisonous stroke. It was suggested that he might have touched some poisoned object in the tomb itself, yet thirty centuries ago to revenge the dead king on any who might disturb his rest.

Marie Corelli (the noted writer) recently declared that she called the attention of Lord Carnarvon to the beliefs of Egyptian mysticism and also expressed herself as not surprised at an accident occurring to "those daring explorers who rifle the tombs of dead monarchs." She cited from an ancient book on Egyptian history which gave long lists of treasures buried with some of the kings, among them "divers secret potions enclosed in boxes in such wise that they who touch them shall not know how they come to suffer."

Lord Carnarvon was first reported ill on March 19. His wife started by airplane from London to his bedside in Cairo, but was brought down at Paris by a sudden illness that seized her in midair. She finished the trip by boat and rail, arriving to find her husband somewhat better. He was unable to fight off the poison however and soon suffered a relapse. This was followed by pneumonia.

The fifth Earl of Carnarvon was born June 26, 1866, and succeeded his father to the Earldom in 1890. His mother was a descendant of the famous Lord Chesterfield, author, statesman and man of affairs.

His father, the fourth Earl of Carnarvon, was the British Colonial Secretary under Lord Derby, and while holding this position moved the second reading of the bill for the confederation of the British North American colonies. Resigning upon the passage of the Reform Bill in 1867, he again became Colonial Secretary under Disraeli, in 1874, serving until 1878. Later he served for two years as Lord-Lieutenant of Ireland.

The fifth Earl of Carnarvon is survived, besides his widow, by a son and daughter, the former holding the title of Lord Portchester.

He was reputed to have spent more than $100,000 maintaining the expedition which finally uncovered the Pharaoh's tomb last December, after seven years of fruitless excavation.

The tomb, which contained an unprecedented quantity of objects of the greatest historical value, as well as the undisturbed sorcophagus of the Pharaoh, is said to have been the richest find ever unearthed in Egypt.

CHARGES CORRUPTION.

OTTAWA, April 5. — (Canadian Press.)— Under date of April 3, Taylor McVeity, ex-Mayor of Ottawa, acting on behalf of Tom Clarey, a former controller of the city, has written the Mayor and Council making charges against certain members of the council of 1921, some of whom are in the present council, of corrupt practices in connection with the purchase of the civic garage in June, 1921.

The letter states that Mr. Clarey charges, the purchase price of $50,000 was grossly in excess of the value of the property and that the purchase was secured by corrupt methods.

"Die Hards" Claim A Packed Meeting

MONTREAL, April 5.—(Canadian Press)—Deliberate and systematic attempts to "pack" the forthcoming general assembly of the Presbyterian Church in Canada with unionist supporters so that there will be no possibility of the proposed scheme failing to go through, are being made throughout Canada, according to the statement of Rev. Malcolm Campbell here yesterday.

LABOR PARTY RAPS SIR GEORGE PERLEY

Accused of Painting Rosy Picture of Conditions in Canada.

LONDON, April 5 (Canadian Press Cable). — The London Daily Herald, mouthpiece of the Labour Party, raps Sir George Perley, former Canadian High Commissioner in London, for having, on landing at Liverpool this week from Canada, declared that "no country is getting along better than Canada"; that "very few are out of work there," and that "there is room and work for millions on the land."

Sir George made these remarks in a casual way to reporters on landing. The Herald, however, divines that Perley "evidently means to push with all his energy the scheme for sending people from the British Isles to Canada." The paper proceeds to give extracts of a recent debate in the Canadian Federal House showing considerable opposition to the overseas settlement scheme.

Finally the Herald "expects the representative of the Dominion to hold the balance evenly instead of taking rosy views which are not justified."

The Labour organ apparently is unaware that Perley now holds no official position, and is here merely on a holiday.

Several other papers publish without comment reports of the Ottawa debate, in which the immigration scheme was subjected to criticism.

All Fat People Should Know This
All fat people owe a debt of gratitude to the author of the new famous Marmola Prescription, and are still more indebted for the reduction of this harmless, effective obesity remedy to tablet form. Marmola Prescription Tablets can be obtained at all drug stores the world over at the reasonable price of one dollar for a case, or you can secure them direct on receipt of price from the Marmola Co., 4612 Woodward avenue, Detroit, Michigan. This now leaves no excuse for dieting or violent exercises for the reduction of the overfat body to normal.

DEATH FOLLOWS IN WAKE OF TORNADO

Seven Known Dead and Many Others Injured in Southern States.

ALEXANDRIA, La., April 5. — (Canadian Press), — Seven persons are known to have been killed and at least a score were injured in Pineville, across the Red River from this city, by a tornado which swept through Alexandria and Pineville late yesterday.

RALEIGH, N.C., April 5.—(Canadian Press).—A dozen or more persons were injured by a tornado which cut a swath one mile wide and ten miles long south of Wendell, in Wake County, yesterday afternoon, wrecking a hundred or more houses and doing damage to the amount of more than $100,000, according to reports here. Some of those most seriously injured were ordered removed to a Raleigh hospital.

TEXARKANA, Texas, April 5. — (Canadian Press).—A tornado swept through Cass County, in the northeast corner of Texas, late yesterday, leaving a trail 15 miles long, on which were scattered the wreckage of 35 or more homes. The heaviest damage was said to be in Laws Chapel and Alaman communities, and at a point two and a half miles south-west of Atlanta, Texas.

No casualties have been reported.

MOHAMMEDANS ARE PERSECUTING JEWS.

JERUSALEM, April 5.—(Canadian Press)—Scores of Jews are alleged to have been killed in almost uninterrupted warfare launched on them by the Moslems at Yemen, southwestern Arabia, according to reports received here. The reports add that many Jews in order to escape death have nominally accepted Mohammedanism; that numerous Jewish children have been seized and given the alternative of death or conversion.

The reports say that hundreds of Jews are in flight from town to town in an effort to escape their oppressors. Representatives of the Yemenites in Palestine have appealed to the Jewish organizations to provide aid with which the Yemenite Jews may be able to escape to Palestine.

CAN A COMBINE BE A BREACH OF CRIMINAL CODE?

The Question is Raised at Sitting of Royal Commission Investigating the Freight Charges.

NO COMPETITION.

OTTAWA, April 5.—(Canadian Press).—The question of whether or not the formation of a combine among the great lake shipping interests would constitute a breach of the Criminal Code, was raised by Dr. S. J. McLean, charman of the Royal Commission on Lake Grain Rates, yesterday afternoon. T. J. Murray, K. C. representing the unorganized farmers of Saskatchewan was nearing the conclusion of his argument when the point was raised. He had just stated that there was proof that in May last an active, open combination had been formed among the lake carriers which resulted in increased rates, when Dr. McLean interjected his question.

"Would such a combination constitute a breach of the Criminal Code in your opinion," asked the chairman.

"Yes", replied Mr. Murray.

Aime Geoffrian, representing shipping interests asserted that the formation of a combine was not a violaton of the Criminal Code unless the effect of such formation was to increase rates unfairly. There was no further discussion on the point.

Mr. Murray's argument continued throughout the afternoon, but was concluded before the commission rose at five thirty. He stressed the point that the business of grain carry ing should be carried on on a competitive basis as part of the national industry of agriculture. The grain carriers were not entitled to a guaranteed return on his investment. He was entitled only to what he could earn in fair competition with other carriers. Those were the conditions under which the farmer was required to produce and market his grain.

The commission will sit again on Friday morning.

SMALL SEAL CATCH.

ST. JOHN'S, Nfld., April 5. — (Canadian Press.)—The steamer Sagona, the first of the Newfoundland sealing to return from the ice fields, arrived yesterday with 11,367 pelts. She had been absent just four weeks. The Sagona reported that she made her catch 115 miles off Cape Race and that the other vessels of the fleet now are working there. Unless conditions improve the Sagona's will be the only paying catch among the fleet and she is the smallest vessel and least expensive to operate. The total kill of the entire fleet up to yesterday was 73,500.

Canadian Cattle To Be Shipped Soon

WINNIPEG, April 5.—(Canadian Press) — Having made arrangements for ocean tonnage Colonel H. A. Mullins of Winnipeg, who is acting in conjunction with Hill Forster of Norfolk, England, commenced purchasing cattle yesterday for export to Great Britain. The first purchases made at the St. Boniface stock yards at a price which Mr. Forster, declared, was satisfactory to him.

Mr. Forster came to Canada with financial arrangements completed whereby he will purchase cattle in lots of 20,000 and upwards.

RELATE STORY THE SHOOTING

Two Will Hang Unless the Supreme Court Decides in Favor of Prisoners.

OTTAWA, April 5 (Canadian Press).—That there was no provocation for the shooting of Constable Lawson of the Alberta Provincial Police, for which crime Emilio Picarillo and Florence Lassandra have been sentenced to hang, was further argued in the Supreme Court of Canada yesterday afternoon by A. A. McGillivray, counsel for the Crown.

Dealing with the incidents outside of the Police Barracks at Coleman, Alta., prior to the shooting of Constable Lawson, Mr. McGillivray declared that "neither by word or act" had Lawson done anything to provoke the shooting. Mr. McGillivray maintained that there was room for doubt whether Mrs. Lasandra had actually shot Lawson. Picarillo had owned two guns of the sizes used in the tragedy and 38-calibre cartridges found in Mrs. Lassanda's room fitted the revolvel of the male prisoner.

Counsel for the Crown held that the evidence clearly showed the two accused equally guilty under the law, regardless of who had actually fired the fatal shot, since there was no doubt of common intention and design as construed by the criminal code.

The evidence showed that a cruel murder had been perpetrated when Lawson was shot down in the sight of his nine-year-old daughter, and that there had been premeditation, Mr. McGillivray concluded.

In the evidence put forward guilt was established beyond room for doubt, and it could not be argued that the case had not been properly presented to the jury. The conviction should stand, he urged.

J. McK. Cameron, K.C., of Calgary, will continue the argument for the accused when the Court resumes this morning, and will finish the presentation of the appeal before the noon adjournment.

1923 EXPECTED TO BE BIG YEAR FOR RAILROADS

U.S. Officials Making Preparations to Handle the Biggest Traffic in History —Good Rolling Stock.

MANY CARS ORDERED.

NEW YORK, April 5.— (Canadian Press.)— The Executive committee of the Association of Railway Executives yesterday approved a programme outlined by Board of Directors of the American Railway Association for meeting in 1923 what is expected to be the greatest traffic in the railroading history of the United States.

In approving the programme, which will be submitted to-day to a meeting of representatives of member roads, the Executive committee endorsed plans calling for "the largest budget of new facilities, power and equipment for many years, if not in the history of the roads.

The report of the Executive Body pointed out that the session of officials of the railroads, including all clauses and subsidiary terminal systems, was called "to take account early of the prospects for the heaviest traffic to be moved over the railroads of the country in their history."

Contrary to the general impression, said the rail men, equipment of the nation's roads, including locomotives, rolling stock and repair units, is in better condition now than it has been for years.

Despite the shopmen's strike of last fall and the unusual severity of the winter, there are now more locomotives in good repair and a smaller percentage in bad order than ever has been reported by all the roads at any period.

The car situation is correspondingly good, it was reported, with more available for traffic and more new ones on order than there have been in the spring for two years.

LIVE STOCK TRAIN DRAWS THE CROWDS.

NORWOOD, Ont., April 5. — (Canadian Press.)—The better live stock train still continues to draw large crowds despite the inclement weather and bad roads. At Omemee Tuesdyay and Norwood yesterday, over eleve nhundred farmers looked over the exhibits and demonstrations. The lecture car was filled at both places and instructive addresses were given by those in charge on various live stock topics. Six bacon hogs and two bulls were sold to farmers from the surrounding districts. The interest shown by farmers of Eastern Ontario is extremely gratifying and indications so far point to even greater success in the east than has already been attained in the western part of the province.

Sister says
"True skin comfort—no fads—the secret of that charming glow."
All the family use it
INFANTS DELIGHT
TOILET SOAP
JOHN TAYLOR & CO., LIMITED
TORONTO

The Evening Examiner

PHONES — Editorial, 1661. Business Office, 1660. Private Branch Exchange to all Departments.

The Examiner is a member of the Audit Bureau of Circulation.

The Daily Examiner, published every lawful evening. The Peterborough Examiner, Limited. Office, 419 George Street.

The Weekly Examiner, published Thursday morning.

The Subscription Price of The Daily Examiner is $6.00 per year, delivered in city; out of town subscribers, by mail, $5.00 per year; that of The Weekly Examiner is $1.50.

U. S. REPRESENTATIVES.

Special U. S. Representatives — W. H. Stockwell, 629 People's Gas Building, Chicago, Ill.

New York—Charles P. Miller, 225 Fifth Avenue.

Advertising Rates on application.

R. M. GLOVER, Managing Director.

THURSDAY, APRIL 5TH, 1923.

STILL TALKING.

The Budget debate in the Legislature flows on and on in an endless stream of words wise and otherwise.

The end is not yet in sight, although three dozen members have already made their contribution of oratory and discussed every possible subject under the sun.

Not even an amendment has been offered, but the talk goes on.

The gush of words week after week offers a striking indictment of the great lack of business methods that seems to be a distinguishing feature of our governing bodies.

Why should there be any necessity of a session lasting four or five months?

Great as the volume of business that must be transacted undoubtedly is, it could be handled in one-fourth of the time if some way could be found of shortening the debate on the Speech from the Throne and on the Budget.

PROTECTING THE PUBLIC.

Opposition has been expressed in the Legislature to the proposed "blue sky" bill on the ground that under its operations people are liable to imagine that any business venture, the sale of the stock of which is allowed in the Province, is bound to succeed.

In other words, the impression might be created that all stock allowed to be sold in Ontario was guaranteed by the Province.

That danger, of course, exists, but it is not nearly so serious as the present condition of affairs which, as the result of "blue sky" legislation adopted by many States across the line, has turned Ontario into a happy hunting ground for dubious stock-selling schemes and high-pressure salesmen.

Some measure of protection for the public is urgently needed, and the Attorney-General's bill should go a long way towards restraining the activities of the pirates who have been preying upon the people of the Province.

The fact cannot be ignored that Saskatchewan by reason of its "blue sky" legislation was able to keep the I. R. Steel salesmen out of the Province and doubtless to save hundreds of citizens from investing in a doubtful proposition.

It is to be hoped that before the present session of the Legislature is concluded the "blue sky" bill will be placed upon the statute books.

TEACHING CITIZENSHIP.

The argument of J. G. Elliott of Kingston, retiring President of the Ontario Educational Association, that true citizenship should be developed in the schools of Canada has the right ring.

The opportunity of molding alert, active and aggressive Canadians rests with the schools.

Citizenship should be instilled into the boys and girls of Canada as part of their process of education, and if the training in this respect is falling down it must be admitted that the schools are losing their greatest chance of serving the country.

That there is need for education in the duties and responsibilities of citizenship is a fact that cannot be gainsaid.

Study any average municipality in Ontario and you must come to the conclusion that a very large percentage of the people are dead to the call of civic responsibility.

There is apathy about civic affairs, lack of interest in municipal elections, an utter failure on the part of many citizens even to register their votes, a reluctance to offer for civic service.

Why?

Partially at least because our schools have failed to inculcate into the minds of the rising generation a proper appreciation of the fact that citizenship carries with it certain responsibilites that must be fulfilled if the title citizen is not to be a misnomer.

Until the training in Canada's schools places the proper emphasis upon this question our educational system cannot be hailed as approaching perfection.

A NOTABLE BY-ELECTION.

The Moose Jaw by-election for the House of Commons will furnish unusual interest to the people of Ontario, says the Border Cities Star. The seat was thrown vacant by the unseating of the elected member, Mr. R. M. Johnson, Progressive, on a species of technicality. The principal count against him was the hiring of a band to play on election night. The peculiar workings of the election law also caused his disqualification. In the constituency, it is said, the people are inclined to be indignant over the protest, because no corruption was intended.

The Liberals, however, are desirous of capturing the seat. If they wrest it from the Progressives, it will be proclaimed as the turning of the western tide against the new party, and a token of the public desire to return to their former political allegiances. The Conservatives will be interested for signs of the pendulum swinging back to old political affiliations.

The Progressives are not taking undue risks, and are entering the fray with horse, foot and artillery. Mr. Forke, their leader, will fire the heavy pieces. The Liberals are leaving the management of the contest to the Hon. W. R. Motherwell, an old campaigner. They are also making extraordinary exertions. They realize that their tenure of power in the next Parliament will probably depend on their ability to shake the virtually solid progressivism of the Prairie Provinces. They have in their present favor the tendency of by-elections to go in favor of a new Government, so notable in this country, as contrasted with the contrary practice of electors in British constituencies.

SCHOOL ACCOMMODATION.

Although the majority in favour of the course was the smallest possible, the Board of Education has at last reached a definite conclusion as to the problem of school accommodation.

It has been decided that with the consent of the City Council, or of the ratepayers if the Council decide to pass the proposition on to the people, a combined collegiate institute and technical school shall be built.

The matter has been under consideration for many months.

It has been realized that additional Collegiate Institute accommodation is an absolute necessity, and the members of the board have been unanimous in the opinion that this would have to be provided.

The difference that split the board into two groups was over the question of facilities for technical education.

One section has held to the view that it was as necessary to provide opportunities for technical training as for academic work, and that therefore the most economic course when building operations were being undertaken was to combine the two by making an extension to the present Collegiate Institute that would not only provide all the accommodation required for academic training, but would at the same time take care of those pupils who desired vocational education.

The other group, while admitting the value of technical training, has maintained that the first duty of the board was to furnish the Collegiate Institute accommodation, leaving a technical school to be built later.

The combination school policy has finally been adopted.

The situation is a serious one.

There is no doubt of the necessity of more accommodation, and the Board of Education would have been guilty of neglecting the duty for which it was elected were it to have failed to recommend a building programme made necessary by the educational requirements of the city.

Yet the people of Peterborough are pressing for relief from the burden of taxation.

They are urging economy in civic expenditure, and are not likely to hail with rejoicing any proposition that will involve a material increase in the city's already heavy debenture debt.

On top of this the prediction from those in touch with the building industry that the cost of building will not only fail to show a reduction this year, but that there is very likely to be an increase in prices all along the line, will not add warmth to the reception of the board's proposal by the ratepayers.

SELLING FARM PRODUCE.

A farmer may bring in a load of oats to the market. The first thing he does is to find out what the market price is for the day. That is the price he has to take for his produce, and he has nothing to do with his receipts, for the price is all set for him.

For the sake of argument, let the farmer be the same as a manufacturer making a chair or a plow, or any one of the numerous things a farmer might buy during the course of a year. The manufacturer has in his plant a cost system. He knows what his chair has cost him to make, he has it all down by operations and by material, and his final figure has taken in its due allowance of the overhead charges in the plant. He knows what profit he must make in order to get along, and he adds that to his cost price, and finds his selling figure. He does not send in a load and then find out how much chairs are selling for. Were he to try this he would get out of business faster than he came in.

The man who grows oats can know also what each bushel has cost him. He can tell to a cent what his outlay has been, and he might be able to demonstrate that his oats cost him 62 cents per bushel to grow. He might have a wet season on a low field, or be struck by rust or hail. His costs do not come down because his crop is poor. The poor crop sends his per bushel costs away up. He is constantly dealing with unknown quantities in the shape of weather conditions. But all this knowledge so far has played no part in the setting of the price at which the farmer sells.

To make this plain: Here are two farmers who put in a ten-acre field of oats. The things that enter into the cost of seeding are bound to be almost the same. One has a good crop, running around 45 bushels to the acre, while the other man has a poor crop that does not show over 25 bushels. It cost the one man just as much to get his 25 bushels as it did the other man to get his 45, with the possible exception of a little difference in twine and threshing charges. Yet they both sell for the same. Their individual costs have nothing to do with the selling price, nor is the high cost man to blame because his figures are away up.

It may be argued that he feeds nearly all his oats, and in this way gets market prices or more from stock or through a dairy herd. But here again the market into which he sells is a fixed quantity before he goes into it. He must, regardless of his costs, accept the ruling quotations. In this way he sells at a disadvantage when compared with the manufacturer.

The movement that is well under way now of studying and knowing farm costs may bring some pressure to bear on this question, but it will have to be more generally followed than it is now. There are many farmers who sell below cost of production, and do so without their knowledge. They do not know what their produce has cost them in many cases, and therefore cannot say definitely if they are breaking even or making money on certain lines. When farm bookkeeping becomes much more general and much more thorough than it is now the agriculturist or the stock or dairy man is going to have a fairly powerful weapon in his hand. There is nothing that goes much farther than a positive "I know."—London Advertiser.

EDITORIAL NOTES AND COMMENT.

It will not be long before the first letter complaining about the dust nuisances reaches the Examiner. Then it will be safe to say that winter has gone.

The trouble about the Ruhr invasion is that France is reaping more hate than coal.

With the contention that the National Railways should not be asked to carry coal below cost, there will be general agreement.

Investigations by the Bureau of Social Hygiene in the United States as to the prevelence of "spooning" have furnished some interesting figures. Some of the replies to the questionnaire are easier to believe than others.

Quebec retailers would like to see the Federal income tax abolished. So would everybody else for that matter, but the simple fact is that Canada needs the money and the income tax is one effective way of securing the necessary funds.

The action of the Guelph Council in petitioning the Dominion Government to take steps to ensure an adequate supply of fuel next winter is one that should be copied by municipalities everywhere. Too much pressure cannot be exerted along this line if the experience of this winter is to be avoided.

Itching PILES

PAZO OINTMENT instantly Relieves ITCHING PILES and you can get restful sleep after the first application.

All druggists are authorized to refund the money if PAZO OINTMENT fails in the treatment of any case of ITCHING, BLIND, BLEEDING or PROTRUDING PILES.

It is guaranteed by Paris Medicine Co., Manufacturers of the world-famous Laxative BROMO QUININE Tablets.

E. W. Grove

This signature is on every box of PAZO OINTMENT. 60c.

If you are unable to get PAZO OINTMENT from your druggist, send 60c in postage stamps to Paris Medicine Co., 193 Spadina Ave., Toronto, and a box will be mailed to you promptly. Write your name and address plainly.

(MADE IN CANADA)

WISE AND OTHERWISE

Two things that aid in living a virtuous life are a pure heart and a bald head.

* * *

Ain't Nature wonderful! Some of the greatest family trees start from a humbug.

* * * *

The way to improve a lettuce sandwich is to take out the lettuce and insert ham.

* * * *

Another way to avoid insomnia is to refrain from signing notes for your friends.

* * * *

It isn't a supreme court we need to pass judgment on some of the laws, but an alienist.

* * * *

Correct this sentence: "Darn it" groaned the man, "I'm afraid I am not earning my salary."

* * * *

There isn't much to a social function in a hick town except whipped cream and mayonnaise dressing.

* * * *

An optimist is a woman who has taken off the extra blankets and folded them away in the closet.

* * * *

A hot-head is a man who hardly can restrain his impulses to make other men fight for his country.

* * * *

A rich man's funeral service isn't complete until each of the survivors has hired a lawyer.

* * *

Still, the knights of old who stood up for women didn't go so far as to do it in street cars.

* * * *

Nothing the movie critics have to say can be heard above the clink of cash at the box office.

* * * *

The spirit of '76 dumped tea overboard; but they are not tea-hounds who dump spirits overboard now.

* * * *

The worst cases of enlarged ego are found in town that are too small to have a parking situation.

* * * *

This divorce business has got so bad that you can't tell whether a marriage is a romance or a habit.

* * * *

The undeveloped peoples are those who dwell in a land where they can cross a street without risking their necks.

* * * *

Good manners are peculiar things. The youngster who won't take your last cigarette will take your last daughter.

* * *

If men descend from monkeys, it must be assumed that the monkeys with us now are the progeny of those who refused to descend.

IRISH GOVERNMENT IS AFTER MAN IN STATES

CLEVELAND, April 5.—(Canadian Press).—Claiming that deportation might result in his execution for treason by Free State court-martial, friends of Martin Lavan, said to have been wounded by a bayonet thrust when leading Irregulars against Free State troops in County Mayo, Ireland, were today preparing to contest proceedings to deport him. Deportation depends on the result of an investigation surrounding his entrance to United States. He reached United States four months ago and is now in hospital under guard. Investigation by Free State sympathizers traced him to hospital.

DISCUSS PROHIBITION NEW BRUNSWICK HOUSE

FREDERICTON, N.B., April 5.—(Canadian Press)—Declaring that province had gone into wholesailing of liquor at instance of New Brunswick Temperance Alliance Hon. Walter Foster declared during discussion of administration of prohibition act in legislature yesterday that other provinces and federal government received heavy revenue from liquor seizures. He pointed to Ontario which he said had been spoken of as a place "through which one must pass in order to get to heaven" and asserted that Ontario capitalized its vices for it augmented its revenues from liquor sources as well as from rake off from gambling at race tracks "and prohibition is no better and no worse here than it is elsewhere," he declared.

COBOURG AND DISTRICT

COBOURG, April 4.—Easter Day was observed by special sermons and addresses in the various local churches. At St. Peters Anglican church, Rev. Canon Sawers preached in the morning service, and Rev. S. B. Rogers of Toronto at night. There were large congregations and excellent music with Miss K. Warner presiding at the organ.

At the Methodist church, Rev. J. S. I. Wilson, B.A. B.D. took for his subjects, "The Resurrection" in the morning, and a night the age-long theme, "How are the dead raised up, and with what body do they come?" Mr. Frank Parkinson, organist and his choir rendered timely anthems, solos and quartettes and a children's choir sang Easter hymns at both the morning and the evening services.

At the Congregational church, Rev. H. A. Carson, B.A., took as his morning theme, "Removing Obstacles" and in the evening spoke on "The modern significance of the resurrection." The Sacrament of the Lord's Supper fittingly closed a helpful service in the morning. Mr. J. Edward Fisher, a former Peterborough organist, had charge of the music. Several antehms were rendered, and Miss L. Fisher sang solos

At St. Andrews Presbyterian church, Rev. W. A. Bremner conducted a helpful Easter service in the morning, and at night preached on "Immortality" answering the query that concerns every mortal, "Is there a life after Death?" The music which was of a special character, was under the direction of Mr. Roy Brignall.

Rev. J. P. McLennan conducted helpful Easter services at the Baptist church.

The Salvation Army had a meeting on Good Friday evening. "Two hours at the Cross" and services of a special character on Easter Day. Capt. and Mrs. Godden are the officers in charge.

A special feature of the week preceding Easter was that several of the churches at their mid-week services showed pictures depicting scenes of Passion week and other religious themes, thus exemplifying the good to which the movie films may be put in the way of religious thought and education

Service at Baltimore.

At Baltimore Methodist church yesterday, Rev. C. C. Washington, B.A., pastor, spoke on the work and aims of the W.M.S. giving a good address. The Methodist church choir, and that of St. Andrews Presbyterian church, Rev. J. E. Ferguson pastor, gave special music for Easter Day.

Birthday Party.

The Baltimore Methodist Mission Band put on a unique feature tonight in the form of a birthday party. Everyone present was asked to contribute as many cents as their age called for. The birthday idea was further carried out, by having a table for each month in the year, and to these the guests were asked to congregate according to the month in which their birthday occurred. It proved to be a happy suggestion and was admirably carried out. The young folk also contributed an excellent program.

Unfortunate Accident.

Last week Mrs. James F. Elliott, Baltimore, slipped on some ice just outside the front gate of her home and sustained a bad fall. A physician was immediately summoned to attend her, and it is feared that her injuries will confine her to her home for some time. A host of friends regret Mrs. Elliotts accident and hope for her speedy recovery.

Spoke at Camborne.

A unique feature at the morning service in the Methodist church at Camborne, was that Mrs. Washington, wife of Rev. C. C. Washington, Baltimore, gave the address, the meeting being under auspices of the Womens Missionary Society, with Mrs. R. Palmateer, president, presiding. Rev. F. J. Horwood, M.B., is pastor of the Camborne circuit.

Tuxis Boys Entertained.

An interesting and very enjoyable even took place at Camborne on Monday evening, when the Tuxis boys invited the young ladies of the community to a progressive crokinole game. This was followed by an oyster supper to which forty people sat down.

Interesting Debate.

The Camborne District is happy in having a number of excellent debaters, and some of these a few nights ago threshed out the momentous question, as to which was the most value to the individual, "brains or money.' Miss Moris Sandercock, Miss Norah Harper and Miss Rita Brown supported the affirmative, and Mr. W. Wildy, Mr. R. Spry and Mr. Melville Sandercock, the negative. It was a neat contest between the young ladies and the young men, and all did well. The judges, Mr. F. Ford, Mrs. R. Palmateer and Mr. Carter decided that the negative had the best of the argument by one point.

Moving and Business Changes.

The Dominion Stores moved from Division to their new premises on King street. A new shoe store is being opened up on Division street in the premises just vacated by the Dominion Stores.

The Thompson Shoe store has been re-decorated and has put in new lines.

Mr. C. P. Rolls has assumed proprietorship of the store which he formerly conducted for the Farmers Co-operative Company and is making changes.

Gen. Phipps of New York, has rented Miss Lajoies residence on Henry street here and will come to Cobourg with his family in June to spend the summer season. Mrs. Lajoie is here from Long Island, visiting her son, Dr. Lajoie. Both were formerly of Haldimand township.

Mr. N. J. Ash of Regina is visiting his uncle, Mr. James Stewart, formerly clerk of Hamilton township.

Mrs. Warren Atkinson gave the address at the special Thankoffering meeting of the Roseneath W.M.S. Sunday evening, and it proved a very attractive service to close Easter Day.

Local and Personal.

Port Hope Public School Board, it is stated, has decided to not allow children under six years of age to attend school owing to the present crowded condition of the rooms.

Mrs. John V. Herns who was visiting at the home of her daughter, Mrs. Richard Parker, has returned to Lunderville, N.Y.

Miss L. W. Brooking, superintendent of Alexandra Industrial school, East Toronto, spent a few days with old friends here, where she was a former resident. The tendency of the times is leading to schools of this character being more crowded than ever before and their necessity is apparent to all.

FORTY-SIX THOUSAND MINERS STRIKE TO-DAY

CARDIFF, Wales, April 5.—(Canadian Press).—Forty-six thousand miners in Rhonddas coal fields went on strike today. Not a pit in the district is working. Strike was called for the purpose of forcing five thousand non-unionist miners to join the Miners' Federation.

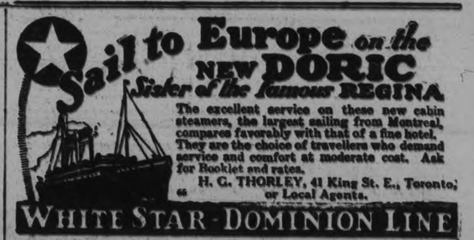

YOUNG STATESMEN'S CABINET MEETING

Millbrook and District Represented--Many Holiday Visitors in Town.

MILLBROOK, April 5.—The young statesmen of Ontario, as represented by the Older Boys' "Parliament," are holding a meeting of their "Cabinet Ministers" in Toronto this week at the call of their "Premier," Milton A. Walker, of Loudon. The business to be discussed includes the following subjects affecting boys' work in this Province: Provincial athletic meets for all Trail Rangers' Camps and Tuxis Squares; district and community C.S.E.T. camps; the report of the "Minister of Finance" on the sale of shares; plans for the Provincial election in November; completion of organization of county councils; badge work and initiation ceremony, and grand camp meetings and Tuxis boys conclaves. Local Tuxis Squares and Trail Rangers organizations will be interested in what is done at this gathering as they will be affected by the legislation enacted. Albert Tucker of Brighton, a nephew of Rev. S. T. Tucker, Millbrook, and Donald McCullough of Cobourg are representatives from this district in the "Parliament." Since the latter met in Toronto at Christmas time, the "Minister of Finance" reports that more than $1,000 has been raised by the boys for co-operative work throughout the Province.

Personal Paragraphs.

Miss Isabel Handley, Principal of the Public School staff, is spending the Easter holidays with friends in Toronto, and attending the meetings of the Ontario Educational Council which is in session there this week.

Miss Gladys Smith of Toronto spent the Easter week-end at the home of her parents, Mr. and Mrs. A. A. Smith.

Mr. A. Weatherhead, student at the Dental College, Toronto, was the guest of Mr. and Mrs. H. Elson, 7th line, Cavan, over the Easter week-end.

Miss Hilda Spencer, daughter of Rev. C. R. Spencer, rector of Shanty Bay, is the guest of friends in Millbrook and Cavan for the Easter holidays.

Mr. A. Martin of Toronto was the guest of friends in town for the Easter week-end.

Miss Majorie Smith, B.A., is spending the Easter holidays at the home of parents, Mr and Mrs. A. A. Smith. Miss Smith is a member of the Parry Sound Collegiate Institute staff.

Mrs. McBrian, who has been visiting her daughter, Mrs. A. Wilson, for some months past, has gone to Peterborough to remain with friends for a few weeks.

EASTER REPORT OF S. S. NO. 14, DOURO

Following is the report of S. S. No. 14, Douro. Names in order of merit in second and fourth classes:

Form IV.—Laura Abbott, Edna Hockaday, Elwood Dunford, Laurena Nugent, Olive Dunford.

Form II.—Ethel Dunford.

Form I., Sr.—Muriel Bullock, Luella Bronson.

Form I., Jr.—Roy Dunford, Ralph Darling.

Primer—Truman Dunford.

EUCHRE AND DANCE AT DOWNEYVILLE

A Very Happy Evening Spent in Parish Hall — Personal Movements.

DOWNEYVILLE, April 5.—On Monday evening the Catholic Womens League held a progressive euchre and dance in the parish hall. Cards were played at thirty-three tables. The ladies prize which was a Pyrex pie plate, was won by Mrs. John McGuire. The gentleman's prize, a fancy deck of cards, went to Mr. Joseph Piquette After the cards, Mrs. Joseph Guir, accompanied by Mrs. William Berlihey on the piano, rendered two solos, and Miss Regina Costello, sang two comic selections, accompanied by her sister, Miss Magdaline Costello on the piano. Mrs. Edward Houlihan's gave several instrumental solos during the supper intermission. Miss B. Morrissey and Mrs Thomas Crowley acted as hostesses. Dancing was indulged in till the wee sma' hours.

Personal Motion.

Miss Magdalene Costello of the Toronto Normal Schol is spending the Easter vacation with her parents, Mr. and Mrs. Daniel Costello.

Miss Ruby Perdue who is teaching school in Douro, is spending the Easter vacations with relatives here.

Miss Rita Harrington of Toronto is spending a few days with her mother, Mrs. T. Harrington.

Miss K. Houlihan, teacher at Lakefield, is spending the vacation under the parent roof.

Miss Helen Sannon is spending a few days at her home in Campbellford.

Mr. James Dugan, who has been visiting relatives here for the last few months, is returned to his home in Calgary.

Mrs. Norma Jackman and Miss Phyliss Meehl of Toronto visited their parents here during the week.

Miss Rose Downey of Norwood is spending her vacation under the parental roof.

Miss C. Walsh, teacher, is spending the vacation with her parents, Mr. and Mrs. J. Walsh, Victoria Road.

PLEADS NOT GUILTY OF MURDRING JACK McKEE

SUDBUY, April 5.—(Canadian Press)—Appearing before Mr. Justice Mason at the Assizes here today, Mrs. Connaughton pleaded not guilty to the charge of murdering Jack Mcee of Chapleau last December. She was wrapped in a long black cak and wore a dark hat with a fringe which served as a veil, whid her face almost entirely from vw.

Mr. Catherine Downey was the first witness and she related how Mrs. Connaughton ran to her house and exclaimed.

"M. Downey, I am a murderer. I've killed a man. I've killed Jack McKee. I did it because there was another woman there. Do you want to kw who she is. It was Mrs. Gibbon."

A thing about making a mistake is ople expect you to do it again.

Peterborough, Durham, Victoria, Hastings and Northumberland—A Page for District Readers

THE DAY'S DOINGS AS RECORDED BY THE EXAMINER'S STAFF OF CORRESPONDENTS.

Just Try an Experiment—

Buy a packet of

"SALADA"

TEA

and see if it is not the most delicious Tea you ever tasted.

"Most Tea-Drinkers Think It Is."

H 367

OMEMEE CORRESPONDENCE

OMEMEE, April 5.—Detective Miller of Toronto spent a few days in Omemee and vicinity, last week.

Mr. Griffith of Stratford was in town on business during the past week.

Mr. J. Thornton and son of Janetville, were the guests of Mr. and Mrs. William Cornell over Sunday.

Miss Carrie Stinson of Balsover, is spending the vacation with her parent, Mr. and Mrs. Samuel Stinson.

Miss A. Rutherford is spending a few days with friends in Toronto.

Mrs. R. Carey and daughter, Miss Marion were visitors to Peterboro on Saturday.

Miss Genevieve Sandy is spending a few days with her sister, Miss Doris in Toronto.

Miss Jennie Smyth of Oakwood, is the guest of Mr. and Mrs. A. Scott in town.

Mr. Felice Bradburn of Toronto, is the guest of his mother, over Good Friday.

Miss Muriel McGinnis entertained a number of her girl friends in honor of Miss Margaret Scott on Tuesday evening.

Mr. Fred Boaker of Fenelon Falls is spending the vacation with Mr. and Mrs. Samuel Wilson.

Miss Anna Clemett was a visitor to Peterboro on Monday.

Mr. George of Galt, was in town on business last week.

Mr. Ephrim Pogue of Walkerville is the guest of his parents, Mr. and Mrs. Thomas Pogue.

Misses Rhoda and Crystal Courtney are the guests of relatives in Lindsay.

Miss Myrtle Weir is spending the school vacation with friends in Kingston.

Miss Hart, of the Public School staff is spending the vacation at her home in Madoc.

Mr. W. G. Stephenson was a visitor to Peterboro on Saturday.

Miss Lena Henderson of Lindsay spent Monday with Mr. and Mrs. William Bannon.

Miss Jessie Lamb left on Monday to visit her aunt, Miss Sarah Lamb in Toronto.

Mr. and Mrs. Cook of Keene, were the guests of the latter's parents, Mr. and Mrs. Garret Cook over Sunday.

Mr. Albert Stinson of Peterboro was in town on business Monday.

Mr. Herb Jones was in Lindsay on business Monday.

Mr. Noble Clemett of Oshawa, spent the week-end with his parents, Mr. and Mrs. Fred Clemett.

Rev. R. S. Scott and Mrs. Weir accompanied Mr. Mark Weir to the Toronto Hospital on Friday, where it is expected he will undergo an operation.

Mr. and Mrs. Charles McCaffrey were visitors to Peterboro on Saturday.

Mrs. Ed. McConnell and daughter Miss Margaret of Toronto visited Mrs. Robert McConnell in town, on Saturday.

Miss Marion Rea, of Lindsay, is visiting her sister, Miss Evelyn Rea in town.

Mr. and Mrs. Fred McBain were the guests of the latters sister, Mrs. L. Fry of Peterboro over Sunday.

Misses E. and L. Cory were visitors to Peterboro last week.

Mrs. Overholt is spending a few holidays at her home in Burk's Falls.

Dr. Irvine of Lindsay visited friends in town on Friday.

Mr. Arthur Stinson, of Peterboro, visited at the home of Mr. and Mrs. James Bushnell on Saturday.

Miss Blanche Stinson, of Brampton is visiting her parents, Mr. and Mrs. Samuel Stinson.

Reeve I. H. Fee was a visitor to Lindsay on Monday.

Mr. Hillier Williamson of Toronto, is spending the vacation with his parents, Mr. and Mrs O. G. Williamson.

Mrs. R F. Stillman was a visitor to Peterboro last week.

Mr. Charles Lindsay of Lindsay, transacted business in town on Wednesday.

Mr. and Mrs. Metcalfe of Fenelon spent the week-end with friends in town.

Mrs. Fred Parker visited Peterboro friends on Wednesday last.

Mr .and Mrs. Arthur MaCrea and children of Toronto, also Miss Ella MaCrea, who has been visiting her sister, Mrs. Mulligan of Lindsay, spent the week-end at the MaCrea home in town.

Mr. R. J. Grandy of Oshawa spent the week-end with his parents, Mr. and Mrs. Robert Stinson.

Miss Alta Sanderson of Washago, is the guest of her parents, Mr. and Mrs. Bert Sanderson.

Mr and Mrs. J. Henderson and children, left on Monday for their home in Cobourg, after visiting Mrs. Henderson's brother, Mr. Burton Pogue.

Mr. Lawrence McGauhey of Lindsay, visited his sister, Mrs. Wilbert Fee on Good Friday.

Mrs. Albert Ford was a visitor to Peterboor on Saturday.

Mr. Robert Boate was in Lindsay on business Monday.

Miss Laura Thurston of Lindsay is the guest of her cousin, Miss Rita Kennedy.

Mrs. W. Montgomery and children of Peterboro are the guests of the former's parents, Mr. and Mrs. Leith Bradley.

Miss Maye MacPherson has returned to her home in Toronto, after a pleasant holiday with her brother, Mr. T. A. MacPherson.

Miss Mina Balfour of Peterboro, is spending the vacation with her parents, Mr. and Mrs. Robert Balfour.

Mr. Lorne Skuce of Sundridge, a former school teacher here, visited friends in town on Sunday and renewed many old acquaintances.

Mr. Wesley Wilson was a visitor to Lindsay on Saturday.

Mrs. Frank Fee is the guest of her daughter, Mrs. (Rev.) McCutcheon at Little Britain.

Miss Ruth Corneil of Orono is holidaying with her parents, Mr. and Mrs. Hiram Corneil.

Mr. Wilder of Toronto was a business visitor in town during the week.

Mr. Haskill and Mrs. Clarke of Peterboro and Miss Parker and friend of Toronto visited at the home of Mr. Fred Parker on Good Friday.

The guests of Mr. and Mrs. James at the rectory over the week-end were their daughter, Miss Helen James and friend, Miss Tamkine of Toronto and sons, Richard of Toronto, Charles and boy friend of Lakefield and Lewis, who is attending Kingston Military College.

Mrs. A. Laidley was a visitor to Lindsay on Thursday.

Mrs. S. J. Mackey was in Peterboro on business, Wednesday.

Mr. and Mrs. Roy Dancey of Toronto were the guests of the former's uncles' Messrs Eli and Ed. Dancey over the week-end.

Miss Verna Windrim who is teaching school near Deseronto, is spending the vacation with her parents, Mr. and Mrs. L. Windrim.

Mrs. W. Thorne of Millbrook is visiting her parents, Mr. and Mrs. R. J. Patterson.

Miss Gladys Fee was a visitor to Peterboro on Saturday.

Mr. Harry Stark spent the week-end in Toronto attending the Jewish feast of the Passover.

Mr. William Tully of Peterboro visited his sister, Mrs. J. J. Magee on Good Friday.

Mrs. C. Corneil and Mrs. H. Lamb were visitors to Peterboro on Saturday.

Mr. John Weir of Peterboro, the former proprietor of the Commercial House here has purchased a Commercial House at Port Perry, and has already taken possession.

Miss Marjorie Adams of Janetville, is spending the vacation with her parents, Mr. and Mrs. R. J. Adams.

Mr. Carson of Peterboro was a business visitor in town last week.

Rev. Davey Stinson of Dummer, is visiting his parents, Mr. and Mrs. S. Stinson.

Mr. Norman Godfrey of Toronto, spent Monday at the home of Mr. and Mrs. William Evans.

Miss Mabel Weir of Peterboro is spending the holidays with her parents at the parsonage.

Mr. Harry Magee visited his brother, Mr. Isiah Magee in Peterboro last week.

Mr. Earnest Corneil of Peterboro spent the week-end with his parents, Mr. and Mrs. Hiram Corneil.

Misses Helen and Greta Mahood and Misses Mabel and Beatrice Shea are in Toronto this week attending the Teachers Federation.

Miss Edna and Mr. George Morton entertained the pupils of the Omemee High School on Thursday evening in honor of Miss Margaret Scott.

Mr. Wm. Cornell and daughter Miss Marjorie were visitors to Peterboro on Saturday.

The little son of Dr. and Mrs. Smith of Lakefield, is spending a few days with his grandparents, Mr. and Mrs. Leighton.

Miss Daisy Adams left on Monday for Nicholls' Hospital, Peterboro, where she is entering to train for a nurse. Her many friends wish her every success in her new work.

Mr. and Mrs. Courtney were visitors to Peterboro on Wednesday.

Mrs. S. T. Wilson and Mrs. Hogarth left for Cannington on Monday, after having received the sad news that their sister was suffering from a stroke of paralysis at her home there.

Miss Maude Laidley of Lindsay is spending the vacation with her parents, Mr. and Mrs. Laidley.

Mr. Stanley Pogue was a visitor to Peterboro on Saturday.

Miss Ada Atwell of East Emily is spending a few days with her uncle, Mr. A. Ford.

Mr. Germyn Palmer has been appointed the new express agent here, to succeed the late John Mitchell and has already commenced his duties.

Mrs. J. J. Magee has moved into her new residence on Walnut street formerly occupied by Mr. and Mrs. C. Larkin.

Nervous Feeling Due to Gas on Stomach

Pressure of gas on heart and other organs often causes a restless, nervous feeling. Simple buckthorn bark, glycerine, etc., as mixed in Adlerika, expels gas and relieves pressure and nervousness almost INSTANTLY. Acts on BOTH upper and lower bowel. Adlerika removes matter you never thought was in your system which poisoned stomach, causing gas and nervousness. EXCELLENT to guard against appendicitis. For sale by McDermid and Jury and E. L. Payne Druggists.

NEWS WARSAW AND DISTRICT.

WARSAW, April 5.—The storms last week made the roads in a worse condition thatn they have been all winter. The shops closed early there being but little business.

The Warsaw mail carriers made their trips on Wednesday. The stage did not get very far towards Peterboro before turning back. Some of the mail in transit was quite important, and in at least one case mail not going that morning caused some anxiety and necessitated long distance phoning.

The saw mill have started their spring work.

The Womans Institute will meet on Thursday of next week. Dr. Munro will give a talk on health, and A. P. Choate will explain some post office matters.

The milder weather will encourage the tapping of maples for syrup.

WARKWORTH PERSONALS

WARKWORTH, April 5.—Dr. H. S. Allen and Mr. Jas. Condon attended the dance held in Hastings on Monday evening.

Mr. J. F. Freure has returned after spending a few days in Wellandport.

Mr. George Armstrong of Toronto is visiting the parental home.

Dr. and Mrs. C. C. Armstrong entertained on Monday evening.

Mr. Lloyd Smith of Ottawa is visiting at the home of Mr. and Mrs. Adam Smith.

Born—To Mr. and Mrs. Beecher McDonald on April 2, a daughter.

Breaks Chest Colds in short order

Whenever you feel that tightening in the chest, that deep-seated irritation that is the sure forerunner of a chest cold—

Apply Sloan's to chest and neck. It breaks up the congestion and brings instant relief. The penetrating warmth of the liniment restores normal circulation and reduces inflammation.

Don't let your chest cold develop. Wherever congestion causes pain—use Sloan's.

Made in Canada

Sloan's Liniment—kills pain!

For rheumatism, bruises, strains, chest colds

A TIMELY RESCUE AT CAMPBELLFORD

Boy Nearly Lost His Life in Trout Creek-Rescuer Nearly Lost.

CAMPBELLFORD, April 5. — Charles, the eight year old son of Mr. and Mrs. William Collard, of Inkerman street, had a narrow escape from death by drowning in Trout Creek yesterday, being rescued by the united efforts of Mrs. David McCook and Ed. Woodcock, who came here recently from Peterboro. Eye-witnesses of the near-tragedy say that but for Mrs. McCook the boy would beyond all question have lost his life, and that Woodcock, too, would scarcely have been able to save himself. As it was Mrs. McCook, standing in water up to her neck, dragged the man and boy to the bank.

The creek is at present badly swollen on account of the thaw and the recent rains, and the current is quite swift. Near the Collard home, which stands on the bank of the creek, the only means of crossing the stream is a narrow plank. Young Collard was walking on this plank with two or three young companions, when he slipped and fell into the water. The current swept him down stream for over one hundred yards, when his progress was arrested by broken ice. His chin rested on one of the pieces and this kept his head above water.

When the alarm was given, Woodcock, who is employed in the McCook and McKelvie sawmill near by, ran down to the creek and seeing the boy, plunged into the water, which at that point was about six feet deep. The current was so strong that Woodcock, who had seized the hand of the little fellow, was unable to stand.

Mrs. McCook, who has a boy about the same age as young Collard, feared, she says, that it was her own son who was in the water. She rushed to the bank and without a moment's hesitation, jumped into the water. She was just able to catch Woodcock by the hand, and was able to drag man and boy to safety.

Dr. Richardson was called to attend the boy and his rescuer, but all are little the worse for their experience. Those who witnessed the affair say that while Woodcock did all that he possibly could under the circumstances, Mrs. McCook was the real heroine of the rescuers. She is well known here being the wife of David McCook, senior partner in the firm of McCook and McKelvie, sawmill owners. Woodcock came here from Peterboro about a week ago to work in the mill. The affair will be reported to the Royal Humane Society at Hamilton, as everybody feels that both Mrs. McCook and Woodcock are entitled to medals for the saving of life at risk to themselves.

Mrs. McCook's friends say that the fact that she was under the impression that the drowning boy was her own son really made no difference as she would have done as much for any fellow creature in danger.

A cloth, moistened with gasoline, used once a twice a week, to remove mud from tires, will really lengthen the life of the rubber.

CAMPBELLFORD AND DISTRICT

A Valuable Addition to Campbellford Library From Peterboro Home—Personal Mention.

CAMPBELLFORD, April 5.—One of the most valuable donations ever made to the Carnegie Public Library here, has been received from Miss F. Hatton, 480 Charlotte Street, Peterborough. It consists of upwards of 200 volumes, all substantially bound, and includes numbers of Chambers' Journal, the Canadian Monthly, the Argosy, Appleton's Journal, London Society, Belford's Magazine, Blackwood's Magazine, the works of Josephus, the works of N. P. Willis, and the Life of Lord Macauley, the poems of Sir Walter Scott and works of modern fiction, among the latter being stories by Sir Philip Gibbs.

Miss Hatton's gift, which is highly appreciated by the members of the Board, will make a valuable addition to the already long catalogue of up-to-date literature in the Library.

Returns to Alberta.

A. B. Fraser, who has been visiting his brother, Walter G. Fraser, after an absence of over 27 years from this district, has returned to his home at Penoka, Alberta. While here he also visited his sister, Mrs. Elizabeth Barton, of Havelock, and his brother, G. B. Fraser, at Smithfield.

At his home in Alberta Mr. Fraser is Game and Fish Warden, and is also overseer of highways. He has held the former position for the past 17 years. Before coming east last fall he sold a large farm which he owned and will retire from the business, although he still has a quarter section of partially improved land some distance from Penoka.

Daughters of Empire Meet.

The regular monthly meeting of the Daughters of the Empire was held yesterday afternoon, the Regent, Mrs. William Ashton, presiding. There was a good attendance of members, and many matters of public interest were discussed, including a programme for the summer months.

The matter of a soldiers' memorial again came up for consideration. The society has up to date raised a total of $760.95 for this purpose, aside from the $500 made by the Town Council at the close of last year. One of the phases of the question considered was what form this memorial should take. The one which was most favored, apparently, by the members, although no definite action was taken, was a town clock in the tower of the new Post Office, for hope that such a structure will eventually be put up, has not yet been abandoned. It was felt that the Government might be induced to take some action if convinced that the citizens of Campbellford were prepared to equip the new building with a suitable memorial for the defenders of the Empire.

Personals.

Mr. T. B. Robertson of Kitchener spent Easter in Campbellford, the guest of Mr. and Mrs. John Peeling, Centre Street.

Mr. Oliver Stephens, of Peterborough, and Mr. Erle Stephens, B.A., of Toronto, are visiting their parents, Mr. and Mrs. G. F. Stephens, of Campbellford.

HASTINGS PERSONALS

HASTINGS, April 5. The schools are closed for the Easter vacation and the teachers are holidaying at their respective homes.

Mrs. Dr. Hess is in Norwood, visiting her daugher, Mrs Roy Watson.

Mr. Fred Langley of Gananoque is visiting his parents here,

Mr. Howard Fairman of Campbellford is the guest of Mr. and Mrs. V. German.

Miss Jean O'Neil of Marmora, is holidaying with her parents, Mr. and Mrs. T. O'Neil.

Miss A. Hermiston has returned from a pleasant visit with friends in Campbellford.

Mr. L. M.Hess spent Wednesday in Norwood.

The recent rains have almost caused the snow to disappear, and more spring like conditions are now prevailing.

MEMBERS OF LEAGUE WOULD REMOVE LINE

NEW YORK, April 5.— (Canadian Press.) — Members of the League of Nations would be willing to withdraw article ten of the covenant of the League if that were the only obstacle to United States' co-operation, Lord Robert Cecil declared last night before League of Nations' Non-partisan Association.

BUTCHKAVITCH WAS SHOT LAST SATURDAY

WARSAW, April 5.—(Canadian Press) — Monsignor Butchkavitch, whose death was ordered by the Russian Soviet Government was executed t 4 o'clock Saturday morning. He was taken to the cellar beneath the Cheka Building according to advices reaching here, and made to stand with his executioner behind him. He was shot with a revolver through the back of the head.

While efforts are being made to ascertain what happened after the execution, the only information thus far vouchsafed is that the body was removed to an unknown spot.

DISCUSS PROBLEMS AT A CONFERENCE

Education and Citizenship Convention in Massey Hall, Toronto.

TORONTO, April 5. Canadian Press. — Educational problems of to-day are of world-wide importance and relation and no part of the British Empire can offord to ignore any other part of the Empire or of the world, if the British people are to do their duty to humanity, according to the viewpoint of Sir Michael Sadler, Vice-Chancellor of the University of Leeds, who was the leading speaker at the inaugural session of the national conference on education and citizenship, which opened at Massey Hall last night.

From the standpoint of educational advance, the national conference represents one of the most forward moves in Canada.

It was a fact, said Sir Michael, that the educational system of America, Europe, Asia, Africa and the Antipodes, had diverse aims and diverse origins. They ranged from ancient to ultra-modern but at the same time they were all so closely interwoven in thought and progress that Canaad would be making a mistake if she neglected to take any of them into consideration when it came to an evolution of heroine educational advancement. We are n the midst of a critical phrase of one of the most momentous expansions of educational effort of the world's history. Sir Michael remarked, and he went on to point out that educational conditions in Europe were extremely interesting because of after the war problems. As to France, Sir Michael's declaration was that "we are all under an unforgettable obligation to educational traditions of that country."

"And we in England must not rest content until we have popular education which has won its way to some fine traditions of scholarship, which make for acuracy, which builds character, and which gives depths of wisdom to the people."

CANADIAN SCIENTIST MEMBER OF COUNCIL.

OTTAWA, April 5. — (Canadian Press).—Dr. H. M. Tory, president of the University of Alberta, has been appointed a member of the Honorary Advisory Council for Scientific and Industrial Research.

Dr Jory is known not only through out Canada, but internationally, as one of the outstanding men in the world of education and of science. During the years 1917 to 1919, he served as director of educational services of the Khaki University of Canada, and in this capacity came into personal contact with thousands of Canadians overseas. He is a member of the Imperial Educational Committee, a member of the executive of the Universities Bureau of the British Empire and a Fellow of the Royal Society of Canada. His interest in scientific matters and in research has been demonstrated through his achievements in this field, not only as President of the University of Alberta, but also as a member of the Provincial Research Council, which was established some time ago by the Government of Alberta.

The comfort of a perfect fit makes it worth your while to seek and find the D&A corset which suits your type and size—It will have the merit and fit of "Custom made"—yet the price is always most reasonable—we'll gladly help your corsetiere to suit you—ask her to write us.

NEW ADJUSTABLE D&A

D & A Style 231 though low supports the figure and confines the hips—medium figures find it comfortable and stylish. 6-23

Best corset departments recommend the D&A corsets made by DOMINION CORSET CO. Montreal QUEBEC Toronto Makers of La Diva and Goddess Corsets.

Style 231

OBITUARY

MRS. JAMES CALDER.

WARSAW, April 5. — A life-long and highly respected resident of Dummer Township, in the person of Mrs. James Calder, aged 85 years and 7 months, passed away this morning after a month's illness.

She is survived by five sons: Alex. of Peterborough, Fred. of Warsaw, Charles of Dummer, James of St. Thomas, and David of Warsaw.

Funeral arrangements will be announced later.

PREMIER DRURY AND GOVERNMENT CALLED

HAMILTON, Ont., April 5. — (Canadain Press.)— Premier Drury and his farm labor government were criticized by members of the Ontario Municipal Elector Association at a meeting here yesterday afternoon. Representatives of large and small municipalities agreed that the present administration had treated the Hydro unfairly. Government was not representative of farmers, it was charged.

Resolution was adopted asking that the Hydro be taken out of the hand sof the government.

Mayor Maguire of Toronto, was elected president of the Association.

BRITISH LABOR PARTY SEEKING CO-OPERATION

LONDON, April 5.— (Canadian Press.)—British labor party intends to try and obtain United States' co-operation with Great Britain and other nations in solving world problems, said J. Ramsay Macdonald, labor leader, in a speech at Porthill, Wales, last night.

ZONE EXTENDED

BERLIN, April 5.—(Canadian Press)—The French have extended their zone of occupation to the outskirts of the town of Hagen, and French patrols have appeared on the road between Hagan and Eckesen, according to the Achtuhrabenblatt.

MORE SABOTAGE

DUESSEDORF, April 5.—(Canadian Press)—A passenger train was narrowly saved from a wreck to-day when it was stopped before reaching a stretch in which the track had been torn up near Bonn. Thirty striking railroad workers were arested by the French on charges of sabotage.

SLIPPED ON THE ICE.

LAKEFIELD, April 5.—On Tuesday Mrs. Archie Quinn slipped on the ice and hurt her hip. She was taken to Peterborough, where an X-ray examination was made of her injuries. She is doing as well as can be expected.

TORONTO, April 5.— (Canadian Press.) — Stepping back upon the railway tracks at West Toronto station yesterday afternoon, Richard Stomer of Toronto, Grand Trunk conductor, was struck by a train and fatally injured.

Doctors prescribe it
Hospitals use it

McLAREN'S INVINCIBLE JELLY POWDER

Sixteen Flavors

Raspberry
Strawberry
Orange
Lemon
Cherry
Vanilla
Pineapple
Champagne
Pistachio
Grape Fruit
Calves' Foot
Chocolate
Red Currant
Port
Sherry
Loganberry

THE purity, delicate flavor and wholesome nourishment of McLAREN'S INVINCIBLE Jelly Powders have commended them to doctors and dieticians. Hospitals all over Canada use them in preference to other jellies.

Because they are also economical and easy to make, they are the favorites with housekeepers. Practically half the jelly used in Canada to-day is made of McLAREN'S INVINCIBLE Jelly Powders. Success is certain with "INVINCIBLE," and one package serves eight people.

If you want to serve something delicious that the whole family will enjoy try INVINCIBLE Jelly Powders.

Don't just say McLarens—Specify McLAREN'S INVINCIBLE and you get the best that is made.

Made by McLARENS LIMITED, HAMILTON and WINNIPEG

FOR SALE BY

J. Kylie
C. E. Smith
J. T. Stenson & Sons
The Cressman Co.
D. C. Grant, Ltd.
Robert Neill, Limited

Bigger Business Campaign, Friday Specials

On Sale Friday Morning, 9 to 12 o'clock.

Stamped Nightgowns 69c each

Made of fine quality Nainsook stamped in assortment of new designs. A splendid dollar value, Not more than three sold to any one customer. No Phone Orders.
Art Needle Work Department, Main Floor.

Radium Silk Stockings 98c

Self Stripe and Plain Black, Grey, Mode. On Sale, extra Special, per pair, 98c. Guaranteed First Quality. All sizes for Women.

On Sale Friday Afternoon, 2 to 5 o'clock.

A Bigger Business Sale of large size, full bleach

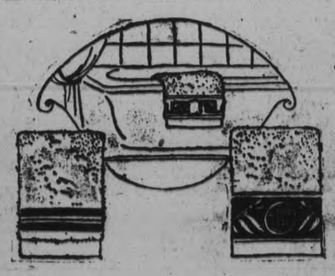

Turkish Bath Towels, 59c

Note the size, 21 x 42; heavy weight Pure White with Jaquared Borders in pink and blue. Not more than 6 to a customer. No Phone orders.

Stamped Pillow Cases 39c

42 inches wide. Good quality cotton in these Circular Pillow Cases, stamped ready for embroidering. Not more than six sold to a customer. No phone orders. Art Needle Work Department, Main Floor.

RICHARD HALL & SON LIMITED

WHO WILL GET THE FORTUNE OF GOLD?

Children of Two Wives Face Tangle in Which $50,000,000 Are at Stake

NEW YORK, April 5.—What is to become of the $50,000,000 fortune of George Jay Gould if Gould dies? He is now dangerously ill at his villa in France.

Will the capitalist's last bequests show he has taken the obviously easy course of dividing his fortune equally among the seven children of himself and his first wife, Edith Kingdon Gould, or will there be complications?

Complications, probably, for matters between George Jay Gould and his children have not been always harmonious.

When Marjorie, eldest daughter of the Goulds, made her debut in 1919, society was overwhelmed at the display. Covers for the 250 guests were said to have cost $100 each, while the decorations tallied up the neat little sum of $7500. Expensive favors ran the affair up to several thousand dollars more.

Marriages Disrupt Family.

The year following Marjorie was married to Anthony J. Drexel and within a 12-month two more marriages had thinned the ranks. Vivian, the second daughter, was married to Major John Graham Hope Horsley Beresford, fifth Baron Decies, and became Lady Decies while Jay Gould married Anne Douglas Graham, in whose veins flowed the blood of the Hawaiian Princess Kailkailani.

With all of these the family was obviously pleased. But when, in 1917, Kingdon Gould announced his marriage to Miss Annunziata Camilla Maria Lucci, an Italian artist who had been a governess in the Gould household, the family was, to say the least, surprised, and when, five days later, George Jay Gould, Jr., made known that he had married Miss Laura Carter, George Gould, Sr., promptly disinherited him.

His displeasure was no less manifest when, in 1920, his third daughter, Edith, eloped with Carol Wainwright. She was 18, young Wainwright was 21. The young couple had no place to turn until Stuyvesant Wainwright, father of the bridegroom and descendant of Peter Stuyvesant, provided them with an apartment. The Gould family promptly sent Edith's trunks after her.

This leaves only the youngest child, Gloria, now 17, in the home nest.

She is in many ways the most precocious of the Gould family. At 10 she wrote and directed a play called "The Lost Child" as a benefit for the Red Cross. The Drexel children were members of the cast. Youthful Gloria recited poems written by herself in French, German, Italian and English.

Like other members of her family she has perfected herself in outdoor sports and she has lately been an industrious student of domestic science.

Father Marries Again.

But the elder Gould further alienated himself from his family when, last May, he secretly married Mrs. Vera Sinclair, six months after the death of his first wife, Edith Kingdon Gould. The feelings manifested by the children are supposed to have been responsible for Gould's determination to spend the rest of his life in Europe.

The present Mrs. Gould is the mother of three children, who may also share in the Gould fortune if Gould dies.

It is a fortune which has grown tremendously. When Jay Gould, founder of it, died in 1893, he left $74,500,000 to be divided equally between his six children, George, Helen, Edwin, Anna, Howard and Frank. This gave each of the six something in excess of $12,000,000.

To George was given an additional gift of $5,000,000 for business services he had rendered his father.

The entire Gould estate is now estimated to be worth $150,000,000, while George Gould is supposed to have increased his original holdings of $17,000,000 to something in excess of $50,000,000.

In 1919 he was removed as one of the trustees of the Gould estate, following action started by his sister, Anna, Princess de Sagan, protesting against the methods he was using in administering the affairs.

Corns Go

The simplest way to end a corn is Blue-jay. Stops the pain instantly. Then the corn loosens and comes out. Made in clear liquid and in thin plasters. The action is the same. At your druggist

Blue-jay

BEACH COMBERS RETURN TO FAR EASTERN SHORES

KOBE, Japan, April 5.— The beach comber, the hero or otherwise of many stories about the Far East, is returning to the ports of Japan after an absence of 8 years. With the outbreak of the war, the beachcombers disappeared entirely.

Most of them went home to fight for their respective countries; or if their own country was not involved, attracted by adventure, joined a foreign legion. The few remaining found that with jobs opened to all, it was difficult to live on the bounty of the foreign communities of the ports. Now they are drifting back and foreign communities are discussing how to deal with them.

The American consular service is provided with sufficient funds for the relief and repatriation of destitute relief and

tute American seamen. These funds are administered under regulations drawn up by the Department of State, but a considerable amount of discretionary power is placed in the hands of the consuls. Each case is investigated individually, and relief is administered, even though the seaman is a deserter or has missed his vessel through negligence, if he appears to be a confirmed "marine hobo". Board and lodging is provided for these cases and they are repatriated by the first available vessel, at the expense of the American government.

WEAK AND MISERABLE

Describes the Condition of People With Thin, Watery Blood.

Thin-blooded people experience a form of fatigue which robs them of strength to get about and deprives them of restful sleep. This fatigue is not to be confused with the healthy reaction which follows a day of work and is relieved by sound slumber.

The fatigue which accompanies an anemic of thin-blooded condition robs women of beauty, for it causes their color to fade and leaves the face haggard and drawn. In addition to a feeling of exhaustion there is generally nervousness, headache, a loss of appetite and dizziness. These symptons indicate the need of a tonic, and the best tonic for enriching the blood is one taken by Mrs. C. R. Taylor, Bass River, N.S. who says: "I was so run down and miserable that I was completely discouraged. I was short of breath that at the least exertion I would have to sit down and rest. I often had headaches, and my appetite was poor and sleep disturbed. A friend recommended Dr. Williams' Pink Pills, and I have reason to be grateful that I followed the advice. I continued using the pills until I had taken ten or twelve boxes, and I can truthfully say they have made me feel like a new woman and I know in my case they have done all that is claimed for them."

You can get these pills through any dealer in medicine or by mail postpaid at 50 cents a box from The Dr. Williams Medicine Co., Brockville, Ont.

A CLASH TOOK PLACE WITH THE COMMUNISTS

MOSCOW, April 5 (Canadian Press). — A clash occurred at the anti-Passover carnival of the Jewish Communists at Krementshug, when a number of the more pious Jews attacked the Communist burlesque of the Passover festival.

A free-for-all fight followed.

Anti-religious demonstrations were held throughout White Russia and the Ukraine.

In addition to the carnival's caricaturing festival, the Jewish Communists appealed to the other Jews to go to work on the holidays and donate the wages of the first day of the festival to the labour movement and the proceeds of the second day to the Red Army.

In all of the carnivals, the figure of Moses is caricatured extensively.

AT BAILIEBORO AND DISTRICT

The Morrison - Stewart Nuptials — Pithy News Paragraphs — Muskrat Trappers Find Few Victims.

BAILIEBORO, April 5. — The household articles of the late Nichol Dawson were disposed of by public auction at his late residence, Bailieboro, on Tuesday, April 4th. A ready sale and a good price was received for all the goods that were sold.

Mr. Fergus Byers of Toronto, spent the week end with his parents, Mr. and Mrs. Louis Byers, Bailieboro.

Mr. George Stoddart of the Bank of Toronto, Bailieboro, was the guest of his parents over the Bank holiday.

Miss Grace Greer of Peterboro was the guest of friends in Bailieboro over Easter.

Miss Verna Fell of Peterboro is visiting her sister, Mrs. Roy Greer, Bailieboro.

Mr. and Mrs. Melville Byers are visiting friends in the village.

Miss Olive Dawson has gone to Peterboro to train for a nurse in the Nicholls Hospital. Her many friends wish her every success.

Mr. Roy Pengelly, of the manual training staff, Ottawa, is the guest of his father, Mr. T. Pengelly.

Mr. Gandon, Ottawa, is the guest of Mr. O. R. Pengelly, Bailieboro.

Mr. Lawrence Dawson is spending the holidays with his parents, Mr. and Mrs. Joseph Dawson.

Miss Hattie Barnard of the Fowler and Pendrie staff, spent Sunday with her parents.

Trappers are seen in the marshes in search of muskrats but as yet they are not very plentiful, as there is still a great depth of ice along the shores.

MINTINE

An Excellent Medicine For Coughs and Colds

It contains soothing balsams and astringent principles that allay inflammation. It is an old and popular preparation and we have many excellent testimonials for this remedy. It quiets the harsh cough of croup and should be kept constantly in the home where there are children, for use in such cases. Agreeable to the taste—taken by even young infants. Begin at once to take Mintine.

From the first dose you will find relief and improvement in your condition. Get a bottle from your druggist, today.

Proprietors — The Mintine Co. Ltd., Toronto.

Sole Agents—Harold F. Ritchie & Co., McCaul St., Toronto.

PRESENTATION FOR FRAZERVILLE GIRL

Miss Gertrude Holden Gets Handsome Bar Pin and Address.

FRASERVILLE, April 5.— The members of the C.G.I.T. Club and their president, Mrs. Rev. Patterson, met at the home of Mr. Robt. Holden on Tuesday evening to bid farewell to Miss Gertrude Holden, who is going to Bracebridge to take a course in the Business College. As a token of their esteem they presented her with a beautiful bar pin, accompanied by the following address, read by Thelma Wood, while Miss Viola Carl made the presentation:

Dear Gertrude,— Having learned of your intended departure from our midst, and feeling a deep sense of regret we thought we could not let you go without giving you some tangible evidence of the esteem in which you are held by us all.

You have talents which are worthy of our highest admiration and we have learned to love you as a very near friend and companion. We find some consolation in the fact that your purpose in leaving here is, that you may through training, bring your qualities and talents up to a higher standard of efficiency. To this end we wish you unbounded success. We will miss you from our meetings, but even though we may be separated by distance, we will still regard you as one of us, striving to gain the approavl of the king and be worthy of his smile and expression. "She hath done what she could." We ask you to accept this pin as a slight token of our esteem and hope that each time you look upon it you will be reminded of happy days and rest assured of our earnest prayers for happier days to come.

(Signed on behalf of the C.G.I.T.)
Thelma Wood.
E. M. Patterson.

A dainty lunch was served and the evening then spent in games.

News Paragraphs.

Miss Lizzie Hogg of Belleville, is spending the holidays with her parents, Mr. and Mrs. A. Hogg.

Three carloads of stock were shipped from this station on Monday.

Mr and Mrs .Evans Stewart were in Millbrook on Wednesday for the Stewart-Hatherly wedding .

Miss Mae Cardwell of Toronto, and Mr. J. Sweetman of Toronto, spent Easer with Mrs. R. A. Cardwell.

Mrs. F. Farley and children, of Peterborough, are visiting her sister, Mrs. Wm. Smith.

Mr. J. Waldie of Peterborough, spent Good Friday with Mr. and Mrs. W. D. Moncrief.

Mrs. Rowan and children of Pontypool, are visiting Rev. and Mrs. Patterson.

Mr. Clayton Kidd of Athens, is spending the holidays with her parents.

Mrs. Robt. Lewis has returned from Omemee, where she has been visiting her daughter, Mrs. Harry Deyell.

Feels Clean

Garments or materials cleansed with SURPRISE feel Soft and well washed; and carry the truly clean odor so pleasing to the House-keeper.

STOP DOG FIGHTING.

CHICAGO, April 5.—An intensive campaign against the business of dog fighting has been in progress for the last two months by the humane associations of this country, according to a statement issued by officials of the Illinois Humane Society.

"The movement was started by the National Humane Society and is being taken up generally throughout the country, according to our reports," said George A. Scott, secretary of the Illinois society. "The campaign had its incepsive in the repeated challenges from one handler of fighting dogs to another published in a magazine that circulates rather freely among dog lovers. It appeared from published accounts of the pedigrees of these bull terriers that the dog fighting business was flourishing all over the country, despite the watchfulness of the humane societies, assisted by the laws of every state and the police.

"One advertisement recently appeared in a magazine offering to pit a dog against another for $1,000 a side. The advertisements indicate that these pit dog breeders exist in all sections of the country, but especially in Massachusetts and the central and southern states.

"Reports reaching here indicate that a real interest is being taken in stamping out this evil and that the organized campaign is showing its effect."

CLARK'S PORK & BEANS

Every bean perfectly cooked—neither hard nor mushy—and deliciously seasoned.

Clark's Pork & Beans are nutritious, easy to digest and are enjoyed alike by Old and Young.

Made in Canada, Foodstuffs. Sold Everywhere

W. CLARK Limited, MONTREAL
ESTABLISHED IN 1832
Montreal, P.Q., St. Remi, P.Q., and Harrow, Ont.

The PRIDE of PALOMAR

By Peter B. Kyne

(Continued from yesterday).

"I do. I told you I might give him away to somebody worth while."

"You haven't known me long enough to give me valuable presents, Miguel," she demurred. "You're a dear to want to give him to me and I'm positively mad to own him, but Mother and Dad might think—well, that is, they might not understand. Of course we understand perfectly, but—well—you understand, don't you, Miguel?"

"I understand that I cannot afford to have your father suspect that I am unmindful of—certain conditions," he answered her, and flushed with embarrassment. "If you do not want Panchito as a gift I shall not insist——"

"I think it would be a good idea for you to permit Dad to buy him for me. He's worth every cent of five thousand dollars——"

"I'll never sell him. I told you this afternoon I love him. I never sell a horse or a dog that I love or that loves me. I shall have to take him back, Kay—for the present."

"I think that would be the better way, Miguel." She bent upon him an inscrutable smile but in the depths of her brown eyes he thought he detected laughter.

"You'll buck up now?" he pleaded.

"I'm already bucked up."

As they rode up to the great barn, Kay dismounted. "Leave the old trifle at the door, Kay," Farrel told her. "Pablo will get him home. Excuse me, please, while I take this calf over to Carolina. She'll make a man out of him. She's a wonder at inducing little mavericks like this fellow to drink milk from a bucket."

He jogged away, while Panchito, satisfied that he had performed throughout the day like a perfect gentleman, bent his head and rubbed his forehead against Kay's cheek, seeking some evidence of growing popularity with the girl. To his profound satisfaction she scratched him under the jawbone and murmured audibly:

"Never mind, old dear. Some day you'll be my Panchito. He loves you and didn't he say he could only give you away for love?"

CHAPTER XXII.

Dinner that night was singularly free from conversation. Nobody present felt inclined to be chatty. John Parker was wondering what Miguel Farril's next move would be, and was formulating means to checkmate it; Kay, knowing what Don Mike's next move would be and knowing further that she was about to checkmate it, was silent through a sense of guilt; Mrs. Parker's eight miles in the saddle that afternoon had fatigued her to the point of dissipating her buoyant spirits, and Farrel had fallen into a mood of deep abstraction.

"Are we to listen to naught but the champing of food?" Mrs. Parker inquired presently.

"Hello!" her husband declared. "So you've come up for air, eh, Katie?"

"Oh, I'm feeling far from chatty, John. But the silence is oppressive. Miguel, are you plotting against the whites?"

He looked up with a smiling nod. "I'm making big medicine, Mrs. Parker. So big, in fact," he continued, as he folded his napkin and thrust it carefully into the ring, "that I am going to ask your permission to withdraw. I have been very remiss in my social duties. I have been home twenty-four hours and I have passed the Mission de la Madre Dolorosa three times, yet I have not been inside to pay my respects to my old friends there. I shall be in disgrace if I fail to call this evening for Father Domigic's blessing. They'll be wondering why I neglect them."

"How do you know they know you're home?" Parker demanded, suspiciously. He was wondering if Don Miguel's excuse to leave the table might have some connection with Bill Conway and the impending imbroglio.

"Brother Flavio told me so to-night. As we rode down the valley he was ringing the Angelus; and after the Angelus he played on the chimes, 'I'm Nearer Home To-day.' May I be excused, Mrs. Parker?"

"By all means, Michael."

"Thank you." He included them all in a courteous nod of farewell. They heard the patio gate close behind him.

"I wish I dared follow him," Parker observed. "I wonder if he really is going down to the Mission. I think I'll make certain."

He left the room, went out to the patio gate, opened it slightly and peered out. His host's tall form, indistinct in the moonlight, was disappearing toward the palm-lined avenue, so Parker, satisfied that Don Mike had embarked upon the three-mile walk to the Mission, returned to the dining-room.

"Well, Mr. Sherlock Holmes?" Kay queried.

"I think he's headed for the Mission, after all, Kay."

"I never doubted it."

"Why?"

"Because he wouldn't tell a trifling lie to deceive when there was no necessity for deceiving. His plans are fully matured and he will not set until morning. In that three-mile walk to the Mission he will perfect the details of his plan of attack."

"Then he is planning?—but you said his plans are fully matured. How do you know, Kay?"

(To be Continued.)

The Warne Drug Company, Ltd.

"I Avoided an Operation Appendicitis Disappeared"

Mrs. James Wells, Udora, Ont., writes:—

"I took a severe pain in my right side. It was very bad at times. I tried oils and tablets without gaining any relief. The doctor pronounced it chronic appendicitis. I dreaded an operation and a friend advised Dr. Chase's Kidney-Liver Pills. I used them and not only obtained relief from pain, but I believe it has completely freed me of appendicitis, as it is now over a year since I have had any of the old symptoms."

Dr. Chase's Kidney-Liver Pills

One pill a dose, 25c a box. All dealers or Edmanson, Bates & Co., Ltd., Toronto.

Just The Food For Spring!

Whole Wheat Bread is what you require to build yourself up after the long winter and to cleanse the body of impurities naturally. Ask your doctor about its nutritive and laxative qualities.

Mackey's Whole Wheat Bread

is 100 per cent. whole wheat and is entirely free from molasses and sugar. Furthermore, it is as light and as fine in texture as white bread, having none of the "sogginess" of most brown breads.

MACKEY'S BREAD, LIMITED

At Your Grocer's or Phone 509

Society Brand Clothes

What do you mean by value?

To the man who chooses his clothes carefully, value means only one thing —Good Appearance for the least money that will buy it. We offer you this in Society Brand.

$35 to $45

The GRESSMAN Company Limited

MAKE THE BACKYARD PAY

By W. R. BEATTIE.

Garden vegetables for the most part have to be planted every year. Asparagus and rhubarb, however, lead the list of the more or less permanent vegetables and are deserving of a place in small gardens wherever soil and climate are suitable.

The planting of these crops is but the first step. They must have proper fertilization, cultivation and care at all times.

Asparagus stores energy in its fleshy roots during the summer and is one of the first plants to grow in the spring. Its tender shoots are a real delicacy early in spring. Asparagus may be grown practically everywhere in the United States, but especially along the sea coast and where the rainfall is reasonably heavy.

Important in starting an asparagus bed is to get good, strong, one-year plants or "crowns" as they are called. A bed of asparagus 12 by 12 feet in size containing about 50 plants set 18 inches apart in each direction is about right for the small garden. Before setting the plants, which may be done either in the spring or the fall, the ground should be trenched by throwing the surface soil to one side then spading three or four inches of manure into the bottom layer so the soil will be worked and fertilized to a depth of 12 or 14 inches. About 8 to 10 pounds of coarse bone meal should also be sprinkled over the lower strata of soil and worked into it with the manure.

A little of the surface soil is spread over the manured subsoil and the crowns placed in position. About half or two-thirds of the remaining surface soil is then shoveled over the crowns, taking care to see that their roots are spread evenly in all directions. The remaining soil is piled to one side and later filled in after the plants have started to grow.

Three-Year Growth.

No cutting should be made from the asparagus bed until the third year in order to give the plants a chance to become well established. After the third year the bed may be cut for a period of about 6 or 8 weeks. After the cutting period is over the plants should be fertilized with good manure and commercial fertilizers.

During the summer the plants are frefuently stripped by the little asparagus beetles or more particularly by the small dark colored slugs that later develop into the beetles. These slugs can be poisoned by spraying or dusting the plants with arsenate of lead or with paris green.

Rhubarb.

Rhubarb is not so well adapted to growing everywhere as it requires hard freezing during the winter to make it healthy and vigorous. Like asparagus, however, rhubarb stores energy in its roots all through the summer, then with the first signs of spring it makes one grand appearance in the form of tender leaf stems.

Rhubarb is startes by planting pieces of root having at least one good bod or eye. Five or six hills produce enough for the average family, but the hills soon become too thick and require dividing. It is a good plan to have a few new hills coming on as no leaves should be pulled the first year. In some sections Rhubarb will give splendid yields for 15 to 20 years, but as a rule 7 or 8 years is about the limit without resetting.

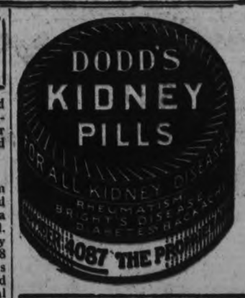

TWO MORE GERMAN WORKMEN HAVE DIED

ESSEN, April 5. — (Canadian Press)—Two more of the German workmen wounded in the clash with French troops at the Krupp plant here last Saturday, died to-day, bringing the total fatalities to 13.

The common funeral for the victims which had been set for to-day has been postponed until Friday or Saturday, principally because the arrangements could not be completed in time.

The workmen will be buried in the "Cemetery of Honor," laid out during the war for men who died in the service of their country.

The Krupp plant, which had been closed since Saturday, resumed work to-day. Officals said it would continue to operate indefinitely as orders were on hand for several months and a few more were coming in from time to time. The output, except that for Ruhr consumption, is being stored, as the Krupps refuse to disobey the Berlin Government's orders not to pay the French export taxes.

QUIZ CORNER

VANCOUVER ISLAND'S LUMBER.

Q—What was the lumber production on Vancouver island in 1922?

A—Approximately 330,000,000 feet of lumber were produced on Vancouver Island during 1922, an increase over the previous year of about 50,000,000 feet. The outlook for 1923 is decidely encouraging. Australia had placed some large orders in the British Columbia market lately, and indications are that the export business will be improved all round, with better prices ruling.

ENGLISH AND WELSH COAL.

Q—To what extent is English and Welsh coal being brought to Canada?

A—As a result of the coal strike in 1922 in the United States, a quarter of a million tons of Welsh anthracite and English bituminous coal from the Tyne were landed at St. Lawrence river ports during the year, at lower prices than American anthracite.

THE KNOWN DEAD FROM TORNADO IS MOUNTING

ALEXANDRIA, La., April 5 (Canadian Press).—The known dead in the tornado which early last night struck Pineville and vicinity, across the Red River from Alexandria, reached 24, with arrivals of the train bringing the bodies of eight persons killed at Pineville and Sawmill Settlement, a mile east of that town.

Following in the wake of an unprecedented preparation, the tornado last night swooped down upon the little town of Pineville, La., separated from Alexandria by the Red River, killing 14 persons, injuring at least 50 others, and laying waste everything within its three-mile path of several hundred yards' width.

All of those killed were residents of Pineville, and the nearby Sawmill Settlement.

The number of missing has not been determined early to-day.

WOMAN SO ILL COULD NOT STAND

Says Lydia E. Pinkham's Vegetable Compound Made Her Well and Strong

Glens Falls, N. Y.—"For over two months I was so sick I was not able to stand on my feet, and my husband did my housework. The doctor said an operation might be necessary. I read testimonial letters about Lydia E. Pinkham's Vegetable Compound and began to take it. Before I had finished taking the first bottle I saw what good it was doing me. I am now well and strong, doing all my work for a family of four, all my washing and my sewing, which I think is remarkable, as I had not dared to run my sewing machine, but had done all my sewing by hand. I truly feel that were it not for your medicine I would not be here today as my case seemed very serious."—Mrs. GEORGE W. BURCHELL, Glens Falls, N.Y.

Free upon Request

Lydia E. Pinkham's Private Text-Book upon "Ailments Peculiar to Women" will be sent you free, upon request. Write to the Lydia E. Pinkham Medicine Co., Cobourg, Ont. This book contains valuable information that every woman should have.

NEW PROCESS DRY CLEANING

Installation of the De Laval Continuous Clarification System in Two City Plants.

The De Laval Company has just installed in Parker's and Lansfield's cleaning establishments on Charlotte street a new system of odorless dry cleaning, whereby with the use of the De Laval multiple clarifier the clothes are being cleaned in naptha that is always clarified. This is generally considered the greatest advance in dry cleaning methods made in the past decade. It keeps the cleaning fluid clean all the time and greatly improves the quality of the work.

The installations in Peterborough are the first in this district. The first plant was put into operation in 1919 at Atlanta, N. J., and since that it is now used by hundreds of leading cleaners in the United States.

LIVING IN GERMANY STILL LURES AMERICANS

COBLENZ, April 4.—The cheap living in this part of the Rhine country continues to attract many Americans abroad, many of whom came here originally to visit the American occupation zone.

The occupied territories all along the Rhine enjoy the advantage of having prices regulated, in a manner not possible in unoccupied Germany, where Americans and other strangers sometimes complain they are overcharged, or else compelled to pay higher prices than Germans. The living is cheap because of the relative worthlessness of the mark when exchanged for the dollar or the pound sterling.

How it works out for the German is another matter. What is cheap to the foreigner is dear to him.

In the case of automobile drivers, the American may use a taxi for a day, and the entire bill will not be more than three or four dollars, out of which sum the driver gets the equivalent of 25 cents.

In other words, the average daily pay of the skilled workman is 3,000 to 4,000 marks. This also applies to railway workers of all classes.

When it is noted that a man's shirt costs 15,000 to 20,000 marks, and a pair of shoes 30,000 to 60,000 marks, and both articles of second grade quality, it may be inferred how high the depreciated mark has put the cost of living for the German.

One of these skilled laborers, now driving an automobile for hire, was an infantry captain during the war. After the war, he worked for the British army of occupation, and by great good luck made some money when the reduced British forces began selling off supplies. He accumulated a capital in marks the equivalent of $10,000.

With this sum he decided to buy a farm and take his wife and children to the country. He bought a 300-acre farm near Coblenz and went to work. His surplus he invested in farm equipment, horses, stock and seeds.

By the summer of 1920 he had a fine harvest, but the diminished value of the mark cut his crop and land values in two. This process continued until he failed.

He sold most of his land and is now obliged to work for a few thousand marks a day, with the mark still depreciating in value and prices going higher. He and his family now eat black bread and wear rags.

MAKES WALKING EASY.

For sore, tired, tender and aching feet, use British Army Foot Powder It rests tired feet and makes walking easy. Sifter cans 25c at Bond's Drug Store, corner George and Hunter streets.

Want Ad Tips by John T. Bartlett

AN URGE TO ACTION.

(By John T. Bartlett)

The advertiser who feels that many people, reading his Want Ad, will not, on the instant, require his services or goods, yet are likely to at some future date, can easily make a strong bid for future orders. He makes the very last words in his message, even after his 'phone number and address, "Clip this Want Ad." If his message is detailed and convincing, readers will actually do that—clip the Want Ad. This much is certain—many more will clip the Want Ad, urged to, than would otherwise. Months later, perhaps, the advertiser will get orders as the direct result of the brief injunction.

Whatever it is you wish the reader to do, a good idea may be to urge him definitely to, in so many words, in your Want Ad. All your life you have read display advertisements which contained, "Order now!" or similar exhortation. Repeated tests have proved the power of such commands. And they work in Want Ads, too. The minimize the possibility of procrastination, so apt to be fatal to the advertiser's plans. They spur to action.

Good Want advertisers are learning to use this fact. These extracts from Want Ads show how they do:

"Make your selection at once, for construction costs are advancing."

"If you are interested in a well-built home, at a fair price, call Mr. Fairbrother at once."

"Step to your phone and ask for further information."

"But this very day."

"Seize this opportunity, for it will never come again."

Two of these examples, the first and the last, show one clever way to make the urge to action effective. This is to associate the command with a reason. One of the best reasons, of course, is the fact that unless the reader acts at once he will miss an opportunity.

The urge to action usually should be placed at the end of the Want Ad.

CARL THOUGHT END WAS NEAR

Declares Tanlac Restored Him Fully When in Despair From Stomach Trouble.

"I just think Tanlac is the last word in medicine," recently said James Carl, well-known carpenter and builder, of 123 John street, Hamilton, Ont.

"In 1916 my health began to run down and in spite of all I could do my condition got worse. Every bone in my body seemed to ache and my stomach caused me no end of trouble During all the winter of 1920 I was so miserable I never expected to see the snow off the ground. I would almost smother from the gas on my stomach and many a night I never closed my eyes in sleep.

"Before I got Tanlac I was simply a physical wreck and would walk the floor not knowing what to do. The first few doses of Tanlac showed me it was what I needed and four bottles built me up fifteen pounds and put me in the best of health. Mind you that was a year ago, but I have felt fine ever since. No one can go wrong by taking the Tanlac treatment."

Tanlac is for sale by all good druggists. Accept no substitute. Over 35-million bottles sold.

TWELVE THOUSAND MINERS ON STRIKE.

CARDIFF, Wales, Opril 5.—(Canadian Press)—All the miners numbering about twelve thousand, employed in the mines owned by Viscountess Rhondda, are involved in a great strike which began to-day throughout the Rhondda district of Glamorganshide. In all close to fifty thousand miners have laid down their tools, with the avowed object of forcing the 5,000 non-union workers to join the miners' federation.

Viscountess Rhondda assumed the title on the death of her father, long known as the British 'Coal King.' She succeeded him in the direction of many of his business enterprises and is sometimes called the "Coal Queen of Great Britain." She is director of the great Cambrian collieries.

Lady Rhondda was one of those rescued when the Lusitania was torpedoed by a German submarine.

FRECKLES

Now is the Time to Get Rid of These Ugly Spots

There's no longer the slightest need of feeling ashamed of your freckles, as Othine—double strength—is guaranteed to remove these homely spots.

Simply get an ounce of Othine—double strength—from any druggist and apply a little of it night and morning and you should see that even the worst freckles have begun to disappear, while the lighter ones have vanished entirely. It is seldom that more than an ounce is needed to completely clear the skin and gain a beautiful clear complexion.

Be sure to ask for the double strength Othine as this is sold under guarantee of money back if it fails to remove freckles.

A STICK OF DYNAMITE CAUSE OF A FATALITY

OTTAWA, April 5 (Canadian Press). — The premature explosion of a stick of dynamite yesterday afternoon in the hands of Lawrence R. "Bud" Mulligan, aged 31, storekeeper of Billing's Bridge, who was blasting an ice jam on Billing's Creek, blew off his hands and caused him such severe injuries to his eyes and internally that he died in the local hospital last night.

George Craig, a civil servant, who was helping Mulligan, suffered slight injuries to his abdomen and hands.

That's Why You're Tired

—Out of Sorts—Have No Appetite Your Liver Is Sluggish

CARTER'S LITTLE LIVER PILLS will help put you right in a few days. They act quickly though gently and give nature a chance to renew your health. Correct the immediate effects of constipation, relieve biliousness, indigestion and sick headache.

Small Pill—Small Dose—Small Price

CARTER'S LITTLE LIVER PILLS

Be PARIS-GOWNED at LOW COST!

At Left: Heavy weight All Silk Canton. Pleated panel front, new irregular hem line. Soft-toned embroidery adds individuality on sleeves; also glimpsed at wrists under softly bloused bodice. Black, Navy, Negro. 16-20, 36-42

At Right: Flying pleated panel flutters over fluted side draping. Oddly beaded ornament holds panel, and knife-pleated Georgette forms part of sleeve terminating in a petal cuff. All Silk Canton Crepe. Black, Navy, Negro. 16-20, 36-42.

Why Should PARIS MODELS be Limited to the Fortunate Few?

THIS Spring and Summer you can be as smartly gowned as though you bought on Fifth Avenue or the Rue de la Paix.

McMULLEN makes the art of being well-dressed possible for women of modest means. *At prices you can well afford to pay*, you can now indulge your craving for exquisite dresses of silk and sports fabrics.

In a flock of rare colour blendings, winsome silks and modish fabrics, trim flattering lines, McMULLEN frocks and sports dresses will keep you a pace ahead of the very newest spring and summer fashions.

There is in every McMULLEN model a touch truly Parisian—the verve and lure of advanced styles that will not be seen elsewhere for months to come.

No matter how low McMULLEN prices may seem to you, you will find the silks of a rare quality, the tailoring and workmanship exquisitely done.

So very unusual is the combination of style, quality and price that well-dressed women who are prepared to pay more are *content to pay less*

The ONE frock made for YOU, adapted to your figure, your taste, personality, pocket-book is waiting for you. See the McMULLEN Dresses at the store which advertises them in your local papers. Sold at the best stores.

Look for this Label on Genuine McMULLEN Dresses

The HENRY McMULLEN CO. LIMITED, Montreal

McMULLEN Silk and Sports Dresses

Stores with a reputation for Fine Merchandise will gladly show you the newest McMULLEN Styles

2nd GIANT CLOTHING CAPTURE!

NAIL THIS OPPORTUNITY

To get your share of Men's and Boys' Clothing, that rival manufacturers are ready to admit is the best on the market.

LAST JANUARY WE GOT THE WINTER OVERCOATS AND SUITS. NOW WE HAVE MEN'S AND BOYS' SUMMER SUITS, BOUGHT AT A LOW RATE ON THE DOLLAR. The Suits are right up to Oak Hall's usual excellent standard or we would never have bought them. There will be no more of equal value at such prices when these are gone.

We Knew it Was Our Opportunity—WE BOUGHT!

We Know it is Your Opportunity—WILL YOU LET IT GET AWAY?

HERE ARE THE CROWD BRINGERS:

Men's Suits
$26.50 and $33.00

Imported and Canadian tweeds and worsteds, all pure wool. Young men's and conservative models. Greys, browns, greens and blues, plain and fancy cloths and pin stripes. Full and half-lined. Some with two pairs of pants, and made to sell regular up to $50.00. On Sale now .... **$26.50 and $33.00**

SPRING O'COATS
$13.75

Ten odd coats, sizes from 34 to 40. Fawn and grey tweeds and green checks; close fitting and slip-on models; ¼ lined; pure wool cloths. Worth up to $25.00, for **$13.75**

RAINCOATS
$4.95

Men's and big boys' double texture coats. Plain and belted models; dark and medium greys. All guaranteed waterproof. Sizes up to 42.

Come in Early.

FINER GRADES
Worth up to $25.00. Special,
$10.75 and $15.75

Boys' Suits
$10.75 and $13.75

These are the finest materials put into boys' suits, and the styles are all up-to-date Norfolk models. Fine wool lustre lining; big full bloomers, lined throughout, and patent fasteners. Greens, browns, greys, blues and fancy stripes. Sizes 27 to 35.
$10.75 and $13.75

MEN'S TWEED SUITS $16.50

About fifteen good tweed suits. Sizes 35 to 40. Broken ranges, but extra good for working suits. Style enough and lots of wear; double and single breast. Worth up to $30.00, for **$16.50**

BOYS' REEFERS
$4.95 and $7.75

Reefers, sizes from 1 to 9 years. Plain and velvet collars, double breasted, brass buttons, emblem on arm. Good quality Irish serge, color guaranteed. Regular value up to $12.00. On Sale now ..... **$4.95 and $7.75**

BOYS' BLOOMERS
$1.45 and $1.95

Bloomers, sizes from 24 to 36. Made of small ends of very best materials, lined all through, patent fasteners, extra full make, and well made. These are made to sell up to $3.50. On Sale now ..... **$1.45 and $1.95**

MEN'S PANTS
$2.95 to $4.95

At these prices we can give you the finest materials. Made with fine strong pockets, plain or cuff bottoms, narrow and standard cut. Tweeds and worsteds, in quiet stripes and plain colors. Regular value up to $8.00, for .... **$2.95 to $4.95**

FIRST LONG PANT SUITS
$12.50 and $16.50

These are college styles, made for boys 15 to 18. Snappy models and attractive designs. Close fitting, two and three-button. Greys, browns and blues, also some fancy stripes. Narrow cut pant, athletic vest. Real value for
$12.50 and $16.50

Equal reductions throughout our entire stock of Furnishings, Hats and Caps. Here's where the shrewd buyer catches us. Get here ahead of others. Get the best yourself.

409-11 George St. **OAK HALL** M. J. MAHER, Manager Phone 944

WARKWORTH RESIDENTS REFUSE TO USE POWER OF HYDRO COMMISSION

Communication Sent to the Commission Pointing Out a Number of Objections — Meeting of the Trustees.

WARKWORTH, April 5. — The trustees of the police village of Warkworth met in the town hall here in their regular monthly session.

W. A. Kelly in the chair. Trustees present A. M. Smale and Chas. E. Bowen. The minutes of the last regular and special session were read and adopted.

Moved by A. M. Smale, seconded by Charles E. Bowen that this board of police village trustees hereby requests the municipal council of the the township of Percy to instruct the reeve and treasurer to sign cheques in favor of the following parties for the purposes mentioned, namely:

James H. Gooderich, electric light account $35.00
Mrs. L. Pomeroy, rebate statute labor tax 2.00
W. H. Henry, advertising Hydro bylaw, etc. 78.00
—Carried.

Mr. A. M. Smale handed in his resignation as secretary of the Hydro Electric Commission of Warkworth.

Moved by A. M. Smale, seconded by W. A. Kelly, that the resignation of Mr. A. M. Smale, be accepted.—Carried.

Moved by A. M. Smale, seconded by W. A. Kelly that Mr. A. C. Twiddy be elected to the position of secretary treasurer of the Hydro-Electric Commission for the police village of Warkworth for the balance of the year 1923.—Carried.

Communications were received and read as follows:

1st. From Mr. Fred Bishop stating that the Paris Hydro Electric and Water Commission have a number of two wire meters which they would sell at a reasonable price—"f. 25 cycle."

2nd. From Hydro-Electric Power Commission of Toronto enclosing a copy of a letter received by them as follows:

To the Ontario Hydro Commission—
Ilier and Ireland:

Dear Sirs: In opposing the scheme for hydro for the police village of Warkworth, we the opposers, wish to give you a few reasons why it should not come, granted the bylaw carried with a very small majority which was not won on a fair basis, we think. Perhaps you will be glad to know the largest property owners and taxpayers are very much against this scheme, because we cannot afford it. We are not willing to become responsible for this lot levied against our property as it is the corporation of this village who are held for the most. We object most strenuously to it. Among the most ardent promoters are A. C. Twiddy, H. L. Walker and Mr. W. Cox, who signed up, and A. Broomfield have sold out their interests in our village, and are going away. Others signed who do not own a foot of property in the village. The skating arena and bowling green are both signed up and are both places without registration. These things are not fair and square dealing. We have just as good light as we can pay for. This is not written in prejudice. There are many widows and single women who find their taxes heavy enough. Now we believe the Hydro promoters are men of better judgment than to put over such a faulty piece of business.

Signed on behalf of the Police Village property owners whose assessment is not over eighty thousand dollars and who will not use Hydro if it comes to our village.

Any communication you wish to have with this side of the question will be gladly received by Mr. C. Bowen, one of the Village Commissioners. Hope you will give this matter your serious consideration before you go any further.

Signed by the opposing property owners.

March 17th, 1923.

We, the property owners of the Police Village of Warkworth cannot afford Hydro and do not intend to put it in our homes if it comes to our village: Mrs. W. H. Barringer, C. S. Osborne, W. Waite, John Dick D. Harnden, J. H. Angus, R. Clark, John Herriott, Mrs. Mary Spencer, Mr. G. H. Bensley, Miss C. Ross, Jas McCracken, Harold Insley, Miss M. O'Connell, George H. Harvie, Maggie Beach, George M. Hardinge, J. J. Tyler, George Shaw, Mrs. Alex. Mowat, P. D. Cockburn, Mrs. A. F. Darling, Mrs. Chas. Bowen, Mrs. Alfred Ingalls, Miss L. Wilson, Mr. John O'Shea, Mrs. John O'Shea, Mrs. John Donahue, Mrs. Allen Spiers, Mrs. William Duncan, Mrs. N. M. Black, Alex. Mowat, George Wilson, Samuel Black, Jos. Owens, Chas E. Bowen, Mrs. Jane Weatherson.

Moved by A. M. Smale, seconded by W. A. Kelly, that the said copy or communication be placed on file for future reference.—Carried.

Moved by W. A. Kelly, seconded by Charles E. Bowen that final notice be given warning all parties running express wagons o bicycles upon sidewalks or playing ball upon the streets of the village of Warkworth.—Carried.

Moved by A. M. Smale, seconded by Chas. E. Bowen, that the minutes and communications of this meeting be published.—Carried.

On motion of A. M. Smale, the Board then adjourned.

NEWS KEENE AND DISTRICT

Special Easter Services Were of a Musical Character--Personal and News Paragraphs.

KEENE, April 5.—The special Easter service held in the Methodist Church on Sunday evening under the auspices of the Women's Auxiliary was of a deeply impressive nature. The pulpit was beautifully and artistically decorated for the occasion. The church choir rendered excellent music. The pastor, Rev. Andrew McLauchlin, by special request of the auxiliary, preached a missionary sermon for the occasion. The procedure for the services was as follows:

Doxology—"Apostles' Creed."
Hymn—"Christ, the Lord."
Prayer—By the pastor (the Lord's Prayer sung).
Responsive reading—Leader, Miss Brough.
Choir anthem—"Awake, Rejoice."

A splendid report and talk on the work of the auxiliary was given by the President, Mrs. B. Kindred.

Solo—"O, Garden Fair," Mrs. Harrisson.
Musical monologue—Mrs. McLauchlin.
Hymn—"Lo, in the Grave."
Duett—"Welcome the Morning," Mrs. Wedlock and Mrs. McLauchlin.
Hymn—"Come Ye Saints."
Benediction.
Choir—"Crown Him King."

Personal Mention.

Master George Brown is seriously ill with pneumonia.

Mrs. Norman Gainer and little daughter, Roberta, are spending the week with friends near Norwood this week.

Born—On Sunday, April the 1st, a daughter, to Mr. and Mrs. Charles Mathers.

Miss Lillian Moore is home for the Easter holidays.

Miss Mina Henderson of Peterborough spent Easter with Keene friends.

Thomas Wedlock of Peterborough spent Good Friday and Saturday at the home of his brother, William, on Main street.

Mr. Benjamin Kindred is visiting Dr. Harold Kindred at Tweed this week.

Miss Isabel McCarthey returned to Toronto on Tuesday.

Mr. and Mrs C. H. Byers and little son of Colbourne spent Easter with Mrs. Byers' parents, Mr. and Mrs. G. Howson.

Mrs. Bertha Wilson was in Peterborough on Saturday.

Miss Katie Nixon, who spent the winter with her sister, Mrs. (Dr.) Harrisson, returned to Toronto on Tuesday.

Misses Elizabeth and Lillian Harrisson of Peterborough are spending the week at the home of Mrs. William Milling.

Mrs. Archibald visited Toronto friends a few days last week.

Mrs. Neil of Toronto spent Good Friday with her mother, Mrs. Geo. Howson.

The annual thank-offering collection for the Women's Auxiliary of the Methodist Church amounted to about $110.00.

Mr. Norman Taylor of Winnipeg spent Saturday at the home of his brother, Stanley.

Mrs. Stanley Taylor was in Oshawa on Wednesday to attend the funeral of her uncle, Mr. Garrow of Montreal.

Miss Margaret Eggleton of Toronto spent the week-end with her mother, Mrs. Finley Pollard.

Mrs. Ellen Braden and granddaughter, Mabel, of Havelock spent this week with Keene friends.

Mr. Joseph Taylor was in Beudley Monday on business.

Mr. J. J. Dickson was in Peterborough Tuesday on business.

Mr. Albert Nelson of Kincardine is spending the holidays with his mother, Mrs. William Nelson.

INCREASE DEATHS AT KRUPP PLANT SHOOT

BERLIN, April 5. — (Canadian Press).—Death toll from shooting at Krupp Plant Essen, Saturday last has been increased to 13. All will be buried in common grave at Essen some time during coming week-end.

German reports says that Medical Commission which examined bodies of dead men and wounded foun that five of dead and fourteen of those wounded alone, were shot in back.

PRETTY WEDDING HELD IN LAKEFIELD

Marriage of Katherine Stewart Atwood and John William Todd Took Place Yesterday.

LAKEFIELD, April 4.—This afternoon in St. John's Church, Lakefield a pretty wedding of considerable local interest took place when Katherine Stewart Atwood was united in marriage to John William Todd. The bride was given away by her brother, G. Evans Atwood of Toronto. The ceremony was performed by Rev. W. A. Mackenzie assisted by Rev. C. Grant King. The ushers were Messrs. Gordon Grahame, K. A. Mackenzie and Keith Tate. Mr. R. J. Devy, organist of St. John's church, Peterboro officiated at the organ and gave an organ recital before the wedding ceremony. "O Perfect Love" was sung by the choir as the bridal party entered the church. After the wedding a reception was held at "Ashelworth" the home of the bride's mother and was attended by about forty guests. Mrs. Atwood who wore black silk with a beautiful hand made shawl that she wore at her own wedding and which was the handiwork of Agnes Strickland, historian of the Queens of England, received the guests assisted by her daughter, Mrs. F. H. Lingwood. Miss Annie Atwood wore brown lace over satin and Miss Florence Atwood wore powder blue satin. The toast to the bride was proposed by Mr. E. R. Tate and responded to by the groom.

The happy couple motored to Peterboro en route to Toronto and other places where their honeymoon will be spent and upon their return will reside in Lakefield. The bride was attired in a travelling suit of broadcloth with hat to match and carried a bouquet of roses. The wedding gifts were many and beautiful testifying to the high esteem in which Mr and Mrs. Todd are held. The bride has been organist of St. John's church for a number of years and also treasurer of the Chancel Guild. Among the out-of-town guests were Dr. and Mrs. F. H. Lingwood, Toronto; Mr. and Mrs. G. Evans Atwood, Toronto; Mrs. E. E. Cassan, Campbellford; Mrs. Grieve, Miss Marion Grieve, Mrs. O. A. Langley, Miss Dorothy Langley, Mr. F. M. DelaFosse and Mr. R. J Devey, all of Peterboro.

AMERICAN DESTROYER COLLIDES WITH CORAS

LONDON, April 4 (Canadian Press). — The United States destroyer Fox collided with the British light cruiser Coras at the entrance to the Bosphorus yesterday, according to advices received from Constantinople.

Both vessels are said to be badly damaged.

A strong under current was held responsible for the accident.

CHINESE FOR MANILA.

MANILA, April 5.—Chinese immigrants numbering 5,369 entered the Philippines during the year 1922, according to figures give out by the customs bureau. Of this total 4,730 were males and 639 females. Portuguese immigrants were next in number, totalling 371.

Soap that *soaks* clothes clean

different from anything you have ever used before

Rinso is an entirely new kind of soap, every granule made of pure materials perfectly combined.

Just by *soaking*, in its big lasting suds, the most ground-in dirt is gently loosened and dissolved. Only the very dirtiest places need to be rubbed at all.

Rinso is made by the largest soap makers in the world.

LEVER BROTHERS LIMITED
TORONTO R304

THE ARMENIAN RELIEF NEEDS

(Continued from Page 1)

healthy children, physically and mentally. A farm of 135 acres has been purchased near Georgetown, Ontario, and the first contingent of children will be brought there in May. The boys will be taught agriculture and horticulture, the girls the care of domestic animals, dairying, household science, etc.

It costs $150 to bring one child from Constantinople to Georgetown: $300 for its keep the first year, and $100 per annum thereafter. For the sum of $750 a child can be looked after and trained for five years. The speaker reported excellent progress in the work in different Canadian cities. Port Arthur, where the first branch was formed, is bringing out and supporting five children for a period of five years, Fort William is supporting six children, the little town of St. Mary's seven. Speaking of a young Methodist woman in the west who has volunteered to teach some of these children, and whose letters from her pastor were unexceptionable, Dr. Vining said: "What good will accrue to these children's souls as well as their bodies by such training."

Cause of Persecution.

"I have before me a recent cable telling of 35,000 men, women and children trudging through the snow towards a place of safety. The query was, who would feed them? Another cable told of 167,000 refugees, old people and children, setting forth in an attempt to reach safety, and dying on the road. Eye-witnesses tell of the Turks lifting tender little children high above their heads and dashing them to death on the rocks.

"Why have the Armenians suffered so? Because they have been faithful to their ideals, and through all the ages they have clung steadfastly to the Cross of Christ. They have refused to denounce the Cross, and they have been crucified.

"A young university graduate said to me the other day, 'But they were only Armenians.' Only Armenians! When the people of the British Isles were living in huts the Armenians had guided their ships through the narrows to go and engage the world in commerce. They have been our peers and equals in the race of civilization. The most brilliant students in the leading university of the Balkans have been Armenians, and some of the most brilliant lecturers in Oxford University have been Armenians.

Allies in World War.

"They were our allies in the world war. Does London forget that fact? I know of 900 Armenians from the United States who fought in a French regiment, and when the war was over just 35 remained; in other words, 865 out of 900 laid down their lives in the cause of freedom. Even Canada can produce no finer showing than this. General Allenby owed his success in Mesopotamia in no small measure to the fighting qualities of the Armenians on the Caucasian front. Ludendorff, evil genius of the German army, made as an excuse for failure on the east front the inability to get oil. Why? Because the Armenians wouldn't let the Turks through to the wells. The Armentians helped us win the war, and they have got a raw deal.

"On June 19, 1919, a notable gathering was held in London, England, which inclured the most distinguished men of Great Britain and representatives of 27 distinguished societies. Lord Gladstone, noble son of a noble father, presided. T. P. O'Connor thanked God the bloody hand of the Turk was at last off the throat of Armenia. There was a throwing up of hats because Armenia's day had come.

"After that, what happened? Armenia was knifed by the allies, and I can prove it. Briand was eloquent as Clemenceau in his praise of the Armenians in 1920. In 1921 he took a dirk and drove it to the hilt in the hearts of the Armenians. We have the spectacle of the allies on their knees before the terrible Turks, and the Turks insolently ordering that the graves of the men of Britain who gave up their lives in the war shall take up less space at Gallipoli. The allies are on their knees to the Turks. There are a good many people afraid of Kemal to-day, but in 1809 there were a good many who were afraid of Napoleon, and his power is dead, while the influence of the men born in 1809, of Gladstone, and Tennyson, and Chopin, of Abraham Lincoln, still lives in the hearts and minds of men. Who knows but some of these little Armenian children will grow up to a far-reaching power far in excess of that of Kemal Pasha?"

Local Officers.

Rev. Mr. Vining asked that officers be appointed to form a local branch of the Armenian Relief Association. At a previous visit here, a provisional committee was formed, who had since that time accomplished nothing whatever. Mr. Vining urged a greater degree of enthusiasm. Mr. W. R. Breyfogle had been named president, but was unable to act; Mr. H. B. Cowan, vice-president; Mr. J. W. Fraser, secretary-treasurer. A committee was composed of: Mrs. W. D. Scott, Mrs. A. Mowat, Mrs. M. A. Morrison, Messrs. W. G. Shiner, A. E. Dixon, H. Rush, and the members of the Ministerial Association.

Last night's meeting failing to appoint a president, it was decided, on motion of Rev. H. M. Manning, seconded by J. Kennett, to appoint a committee to wait on G. N. Gordon, K.C., M.P., and ask him to take the presidency. This followed a suggestion of Rev. W. H. Young, who was appointed chairman of the committee, with Mrs. W. R. Morris, Mrs. W. Roger, Rev. A. J. Langford, Dr. M. A. Morrison, Dr. Ray Scott and Mr. Joseph Wearing. Mr. Leon Fraser, who was not present, was nominated as secretary for the proposed society, which, while pledging itself to assist in bringing out one hundred children to Canada this year, is also asked to help in contributing Canada's quota of $75,000 to the fund of the Lord Mayor of London, established for the upkeep of the orphans in Corfu and elsewhere for whom the fund has assumed responsibility.

Work of Women.

Dr. Vining, who, in the course of his address, paid a tribute to the work of the Canadian women and of the I.O.D.E. in assisting the cause, asked at the conclusion of the meeting: "Do you people here mean business to-night?" being finally reassured by a second showing of hands.

Rev. A. J. Langford occupied the chair. Rev. R. Pogue took the Scripture reading, and Rev. B. Greatrix and Rev. H. M. Manning offered prayer. The choir sang under the direction of G. H. King at the organ. Mrs. King, in rich, sweet tones, rendered in splendid fashion a solo, "Make Somebody Happy To-Day."

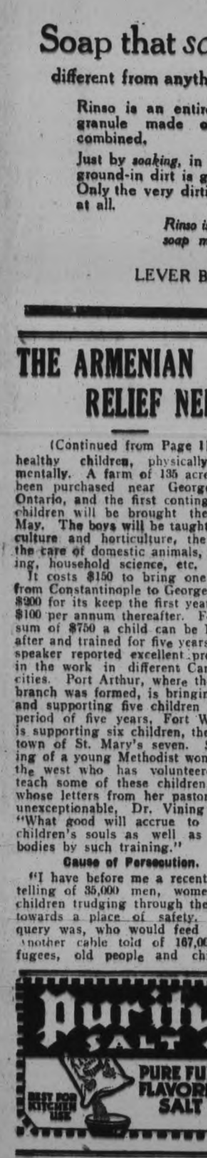

Maintain your children's health and offset the strain of study by giving them

OVALTINE
TONIC FOOD BEVERAGE

"OVALTINE" is the ideal beverage for children's daily use. It comprises all the vital food elements needed to maintain rugged health and provide for childhood's rapid physical and mental development. "Ovaltine" requires only half the digestive effort needed for milk, and children enjoy its delicious flavour.

"Ovaltine" contains more nourishment than 3 eggs, 7 cups of cocoa or 12 cups of beef extract.

At all druggists - 50c. - 85c. - $1.50

Canadian Office: A. WANDER, LIMITED, 455 King Street, West, Toronto. 26

TEN INDIANS CLAIMED

(Continued from Page 1)

pound lunge through a hole in the ice at Chemong Lake. He was charged with catching fish and also with having in his possession one maskinonge and two bass.

R. W. Carson's Story.

Robert W. Carson, special patrol officer of the Fish and Game Department, testified that he and Constable A. R. Moore were driving up Chemong Lake on March 14 when they noticed some men fishing toward the Ennismore shore.

"We drove over there and found three men lying on the ice, each with a blanket over his head and fish beside each hole in the ice where they lay. Moore stopped at the first hole and I drove on to where a man, who gave his name as Thomas Taylor had just landed a 16 1-2 pound maskinonge. I also found one bass where Taylor was. He was using what I consider a gaff. I seized his fish and gaff, which is illegal for fishing at all times.

Mr. Strickland—Did you tell the Indians they had a right to fish in certain waters? Ans.—Certainly not. You've discussed with Indians whether they had the right to fish during the closed season? Ans.—I considered they had not.

Mr. Carson said he had told them they could fish in creeks and streams on the reserve. He never laid a charge unless upon instructions from the Department after reporting the circumstances.

Had Reported Fishing.

Mr. Carson said he had reported Indians fishing during the closed season, and had not received instructions to prosecute until this occasion.

To Mr. Hatton witness said the Indians were fishing about 8 or 9 miles from their village.

Constable A. R. Moore corroborated Mr. Carson's evidence.

Mr. Strickland Protests.

David Jacobs, of the Chemong Reserve, was next called by the Crown, and this resort to one of the accused men to identify another of their number drew a rather sharp protest from Mr. Strickland, their solicitor.

"A most remarkable state of affairs," he said, "that the Crown has to call one of my clients to testify against another."

"Quite admissable," was His Worship's comment.

Mr. Strickland said that restrictive laws such as the O.T.A. and the game law were creating conditions approaching persecution. He contended that there was no ground for the witnesses' statement that facial differences were slight among Indians and that they were not readily identified. He asserted that they had individual features as marked as those of a white man.

Jacobs identified the accused as Thomas Taylor. He was present the day of the fishing. There was one other Thomas Taylor on the reserve. He was known as 'Long Tom.'

Mr. Strickland offered no defence.

Assault Case.

The evidence of Inspector Toole, of Lindsay, against John Knott of Chemong, who was charged with assisting the overseer in the execution of his duty, was heard in order that he would be free to be in Lindsay to-day for another court case.

Mr. Toole said he was driving on Pigeon Lake in pursuance of his duties as fish and game overseer.

"I met John Knott and told him I wanted to see what he had on a hand sleigh. I caught hold of the rope and he struck at me with his fist. I knocked the blow [illegible] picked up a stick and struck at me. He had a small frying pan. I picked it up and hit him on the head with it. He had a short-handled shovel and tried to use that, but I took it from him.

There was another Indian coming behind him. I was trying to watch him and during that time John Knott got a long-handled chisel off the sleigh. He swung it up and threatened to hit me with it. I let him go with the sleigh and he and the other Indian started away."

Mr. Toole said he counted about fourteen Indians in the vicinity. The long-handled chisel was used for cutting holes in the ice.

To Mr. Kerr witness said he had asked Knott what he on the sleigh. Knott replied that there was nothing on it belonging to the inspector, and pulled the rope out of Toole's hand. He didn't display his badge, because he believed the Indian knew who he was.

ENJOYABYE SOCIAL AT ST. GEORGE'S CHURCH

Despite the inclemency of the weather quite a large number attended the social held in St. George's school room on Tuesday evening, April 3, to celebrate the completion of the basement extension. The event was under the auspices of the men's club.

A sociable spirit pervaded throughought, and old and young found much enjoyment in games, Carpet-ball was the source of much amusement, the ladies running in fair competition with the men.

Rev. W. R. Courage spoke briefly on the reason for the entertainment and thanked all who had helped in anyway with the new extension.

Thos who assisted with the programme were; pianoforte solos, Miss G. Brownlee; vocal solo, F. Pratt; duets, the Misses Walker; violin solo, W. Farr; vocal solo, W .Farr. Miss G .Brownlee and Mr. W. Farr acted as accompanists.

Mr. Browne kindly lent his Victrola for the evening, and many pleasing selections were enjoyed.

The thanks of St. George's church are due to all who helped with this new extension: to Mr. Patterson for gravel, J. S. Bell for sand, to all members for subscriptions toward the cement, to H. Wilson for bricks, and Harry Parks for doing the electrical work. Very best thanks are also due to Messrs Sam Parks, Thomas Parks, Albert Cuffe and S. Jay.

To the former for work on the building, all of which they did gratis, and to S. Jay for collecting the money to carry on the extenston.

DR. F. C. NEAL,
This week elected Member of the American College of Physicians.

In your PLAYER Piano insist on a PLAOLA ACTION
RELIABLE, PERMANENT SERVICE
Perfect Expression from Pedalling only

PRACTICAL EFFECTS

(Contined from page 1.)

above it comes the County Court, which deals with actions involving larger sums. All civil disputes can be contested with or without a jury. The Supreme Court of Ontario, formerly known as the High Court, was the highest court in the civil branch. The Maritime Courts dealt with such matters as when one ship runs down another, or a sailor makes a claim against a ship; and the Exchequer Court was established to adjudicate upon claims against the Government.

Divorce Court.

"If a person seeks a divorce in Ontario or Quebec he is told by his lawyer that there is no court properly so called, to deal with divorces," Mr. Kerr said. "His lawyer tells him that a committee of the Senate will hear applications for a divorce which may be granted on only one ground unfaithfulness on the part of husband or wife. That committee makes a report to the Houses of Parliament, and instead of a judge making a pronouncement an Act of Parliament is brought in and has to pass both of them to give effect to the decree of the Senate committee separating man and wife. For historical reasons Nova Scotia and New Brunswick retained the divorce courts that they had prior to Confederation, and Alberta, Saskatchewan and, I think lately Manitoba, have taken the ground that they are entitled to establish divorce courts. Applicants go to these courts but this does not deprive persons in those provinces from taking their cases to the Senate."

Appellate Division.

Referring to the machinery for dealing with appeals, Mr. Kerr said that an appeal from the Division Court was heard by one Judge in Toronto. If a litigant was not satisfied with a County Court decision, he had the right to appeal to the court of five judges, but if the amount involved exceeded $5000, the case could be taken to the Supreme Court of Canada sitting at Ottawa; and, if the matter was of sufficient importance, the litigant had still the right, under certain restrictions, of appealing to the Privy Council in London.

The great percentage of work in the courts, Mr. Kerr said, had nothing to do with criminal law, but were honest disputes between individuals, perhaps between neighbors, between companies, to have their rights properly interpreted.

Criminal Cases.

On the criminal side, persons charged with murder, rape, treason and manslaughter, were tried in a High Court. Lesser crimes, those that might fall within an intermediate division, were tried either at the General Sessions of the Peace by the county judge with a jury, or by the police magistrate without a jury; or after a preliminary hearing by the police magistrate, they would, if committed go before the County Judge without a jury. This last recourse, Mr. Kerr said, was a comparatively recent development to avoid keeping a person in jail or compelling him to go before a judge and jury. Petty offences could be tried by a Justice of the Peace, generally a well meaning man, but without legal training. Only in recent years was there any appeal whatever in criminal cases except on some technical point. Even now the jurisdiction of a criminal court of appeal is exceedingly limited.

Juries Limited.

Four kinds of cases were required to be tried by jury; slander, libel, seduction and criminal conversation. In all other cases it rests with the discretion of the trial judge whether he would have a jury or not. So far as civil actions are concerned, the right to have a jury is almost wiped out. Mr. Kerr cited from a law report the extremely large number of civil actions in England that were recently dealt with by judges alone compared with only a few by a jury. He questioned whether in the long run the country would gain by the practical abolition of the jury system. For the responsibility and experience gained through their duties as juries Mr. Kerr believed that the community received an incalculable benefit.

Danger of Bureaucracy.

"Where the people cease to feel their own sense of responsibility they become controlled and driven along by a bureaucracy of officers, officialdom, and I don't understand it to be the genius of the British people to be controlled by the bureaucrats," Mr. Kerr asserted. "They have always felt that they wanted a hand on the oar."

In Criminal cases, he said, a man was tried by jury, unless he chose otherwise.

Court Regalia.

In conclusion Mr. Kerr referred to the regalia of the law courts. The Division Court was rather rough and ready, and no gowns were worn. Any man who wished might plead a case in the Division Court, but he would probably stumble over precedents and principles he never knew existed before he had got far.

Gowns and white ties were worn in the County Court. They were a survival from the early days when the priests and clergy practiced in court and came in their robes. Judges and counsel were all arrayed in the appellate courts. In English courts one finds that not only the Judge but the lawyers also wear big wigs.

Anomaly in Dress.

"It is a rather extraordinary thing" said Mr. Kerr, "that if you go through the Canadian Courts to the Privy Council you will see all the judges in gowns and regalia, but when you come to the Privy Council the judges turn up in ordinary day clothes whilst the lawyers are in their robes. If you go to the House of Lords the last Court of Appeal for the English people, you find all the judges with their wigs on. It is an indication of the fact that the British people are a great combination of democracy on the one hand, and a clinging to custom and tradition on the other."

Mr. Kerr said that judgments of courts entered into the whole warp and woof of our lives and business system.

In moving a vote of thanks to the speaker, Mr. A. L. Elliott made a neat reference to the fact that the Junior Chamber had the privilege of listening to an address from the President of the Ontario aBr Association

A Los Angeles man has been awarded alimony. Read it to your wife.

PLAYER'S
NAVY CUT
CIGARETTES

R35c R70c R

RADWAY'S READY RELIEF

MORE IN THE BOTTLE AND ONE THIRD LESS IN PRICE than any other INTERNAL and EXTERNAL Pain Remedy.

The ingredients of Radway's Ready Relief are composed of vegetable extracts refined and medicated in the purest solvents. Will not destroy the tissues. Safe—and quick in its action.

Taken INTERNALLY for cramps, colic, bowel pains and diarrhea. RUB IT ON for colds in the chest, sore throat, sore back, neuralgia, sore muscles and joints.

You'll Like Your Kitchen Better with a Congoleum Rug on the Floor—

How different a kitchen seems with a bright colored *Gold-Seal* Congoleum Rug on the floor. It gives such a sanitary look—its colors are so cheerful and attractive.

And what a difference it makes in your work. No getting down on your knees to scrub and scour. An occasional wipe-up with a damp mop or cloth is all the cleaning a Congoleum Rug requires.

Gold-Seal Congoleum Rugs are waterproof, rot-proof, and made all in one piece. Nothing will cling to or penetrate their smooth, enamel surface—grease, mud, or spilled things will not spot or stain them.

You'll be agreeably surprised to find how very little these artistic, practical floor-coverings cost.

9 x 3 feet	$4.50	9 x 7½ feet	$11.25
9 x 4½ feet	6.75	9 x 9 feet	13.50
9 x 6 feet	9.00	9 x 10½ feet	15.75
		9 x 12 feet	$18.00

Gold-Seal Congoleum By-the-Yard—in roll form, 2 yards wide for use over the entire floor.....85 cents square yard.

Prices Winnipeg and points West proportionately higher to cover extra freight.

If your dealer does not carry *Gold-Seal* Rugs or *Gold-Seal* Congoleum By-the-Yard, write us for folder, "Modern Rugs for Modern Homes", showing the wonderful assortment of beautiful patterns.

Look for this Gold Seal when you buy

Gold Seal CONGOLEUM ART-RUGS
Made in Canada by Canadians — for Canadians

CONGOLEUM COMPANY OF CANADA, LIMITED
1270 St. Patrick St., Montreal, Quebec

We Carry a Complete Stock of Congoleum Products

ROBERT FAIR & CO., LTD.

Central League Games and Umps---Footballers All O.K. Now

PETERBORO FOOTBALL TEAMS HAVE CLEARED UP ALL DIFFICULTIES

O.F.A. Officials Smoothed Out the Troubles Which Threatened to Wreck the Local Association.

NO SUSPENSIONS.

The Peterborough and District Football Association wiped the slate clean an dwill start anew as the result of the conference held last evening between the members of the association and officers of the O.F.A.

President W. E. (Billy) Dean, of Hamilton and R. B. Muir of Toronto, were the representatives of the O.F.A. present and they evidenced a desire on the part of the provincial body to do everything possible to straighten out the unfortunate tangle which resulted last fall in the play for the Gordon Cup and which all but wrecked the local organization. While standing firm in the matter of the findings of the O.F.A. in the past they were ready and willing to make any reasonable concession to aid the Peterborough Association to promote and foster a clean and sportsmanlike game.

Their action paves the way for a big future for football in Peterborough hand district and should be the means of putting the game on a firmer foundation here than it has ever enjoyed in the past. None of the players of the three teams involved in last fall's mix-up will be suspended, but the findings of the O.F.A in regard to the appealed protest were upheld and the fine of $20 which was assessed will have to be paid. Former President Charles Lloyd was also debarred from taking part in any organized football activities till such times as he he has made a satisfactory explanation of his alleged actions in ordering the final game between the Quakers and Woollens played in direct opposition to the orders of the O.F.A. Mr. Lloyd was unable to attend last night's meeting.

Representatives of the various teams involved as well as representatives of the executive body of last year's P. & D.F.A. were heard, and it soon became apparent that the whole affair was the result of mistakes, misunderstandings and ignorance of certain sections of the constitution and by-laws governing the district and provincial bodies. The willingness of the provincial officers to take a sympaathetic view of these failing paved the way to an harmonious understanding which will enable the local players to start off with the prospects of one of the most successful seasons in the history of Peterborough.

It appears from the evidence adduced lat last night's meeting that the trouble started in the semi-final game for the Gordon cup, which was played between the Woollens and Comrades. A dispute arose and the gar e was awarded to the Woollens after the Comrades had left the field with the score standing 4 to 2 for the Woollens and five minutes still to play. Comrades later protested the game on the ground that Fred Rappe, one of the Woollens players, had not been properly registered. (It was stated last night by several of those present that both teams were delinquent in the matter of registrtaion of players, as were several other teams in the Association.) At the time Rappe was signed by the Woollens the required registration forms were not available, and he, with many others, was permitted to register on a blank sheet of paper. (This was pointed out last evening to be directly contrary to the constitution.) The officials of the Woollens team were under the impression that he had been legally registered and even after the proper registration certificates had been received by the secretary nothing further was done toward having him properly registered till after the protest had been lodged.

When the protest came before the P. & D.F.A. it was held that Rappe was legally registered and the game was awarded to the Woollens on the grounds that the Comrades had left the field before the game was ended. This decision was appealed to the provincial body, who upheld the appeal that Rappe was not a properly registered player but as the Comrades were also at fault for having left the field before time was up the game was ordered replayed. Members of the district executive felt that they had not been given a fair hearing at the protest appeal meeting, their chief complaint being the inability of many of the members to attend on account of the shortness of the notice given and having declared the Woollens the winners they ordered that team to meet the Quakers in the final game.

Notification was sent from the O. F.A. that any players taking part in this game would be suspended. Again shortness of notice intervened and some of the players stated last evening that they were only officially told of this order the day after the game was played. The Quakers won the game and were awarded the cup but all three teams were suspended by the O.F.A. pending further investigation of the case.

Owing to these suspensions and the uncertainty of the standing of the local organization the P. & D.F. A. had not been able to get under way so far this year, but owing to the happy outcome of last night's meeting the work of organization for the coming season will be undertaken immediately, and in this connection it was announced at the close of the meeting that Friday will be absolutely the last day on which applications of teams for membership in the league can be accepted.

SOFTBALL SCHEDULE FOR NEXT WEEK.

Monday.
7 p.m., Gunners vs. Belmonts.
8 p.m., Rotary vs. L.O.L. 50.
9 p.m., Firemen vs. K. of C.

Thursday.
7 p.m., Firemen vs. Rangers.
8 p.m., Kiwanis vs. K. of C.
9 p.m., Gunners vs. Triple Link.

Friday.
7 p.m., Can. Woollens vs. De Laval Reds.
8 p.m., Engineers vs. Quakers.
9 p.m., Tool Room vs. De Laval Greys.

Saturday.
2 p.m., Canoe Co. vs. De Laval
3 p.m., Can Woollens vs. Tool Room.
4 p.m., C.N.R. vs. Utilities.

HANDBALL TOURNEY AT "Y.M." NEXT WEEK

Handball is the chief topic of conversation among the senior members of the Y.M.C.A. these spring days. The local "Y" has in the tower of their building a handball court worthy of pride, and members are taking full advantage of it and have got right into the science of the game. There are many real stars at the game now, so Doug. Loomis has quite recently announced a handball tournament and already twenty-six men have signified their intention of competing in it. Everything points to the fact that there will be strong competition and keen rivalry among the contestants. The Collegiate members have been put in a separate group and the winners of this group will pay off with the pair winning the open group.

All names of those wishing to compete in this tourney must be in to Mr. Loomis not later than the end of this week, as tournament will get under way at the beginning of next week and things will then commence to happen in the old "Y" tower.

BOWLING

FINAL GAMES.

On Monday evening at 7.30, the Post Office and Westclox teams are scheduled to meet at the Water Street Alleys in the final match for the Gordon Trophy and the championship of the Mercantile Five-Pin League. The Westclox now have a small margin by virtue of their victory in the first match of the round, but the Post Office team is still well in the running.

TIE FOR SECOND.

By taking two of three games from the Ardebils last evening the Kirman team jumped into a tie with the Ardebils for second place in the Brinton Carpet Five-Pin League.

The teams were very evenly matched last evening. Shaughnessy held the high score with 459 pins, while D. Leether was a close second with 455. The scores were:

Kirmans.				
F. Leether	162	81	130	373
A. Rose	174	121	133	428
L. Fields	128	107	138	373
A. Thomas	138	139	135	412
W. Curtis	166	126	135	427
C. Shaughnessy,	182	161	116	495
	950	736	743	2428
Ardebils.				
Cripps	129	112	197	438
H. Rose	129	127	134	390
D. Leether	168	136	151	455
Anderson	124	116	176	416
S. Curtis	186	130	130	446
Dummy	120	120	120	360
	856	741	908	2505

BATTLING SIKI GOES BACK ON TRAMP BOAT

HAVRE, April 5.—(Canadian Press).—Battling Siki, who is the latest ring victim of Mike McTigue, Irish American fighter, returned to France today on the tramp steamer Finola. One month ago he left Cherbourg for Ireland on the palatial liner President Adams,

For the Sunday Smoke
SIR HAIG Cigar
5 Cents
Just try one at all dealers

Fired by Minors Hired by Majors

GUSTAVE SANDBERG.

ORLANDO, Fla., April 5. — The unique record of having been fired by a minor league club and hired by a major league one in the same season belongs to Gustave Sandberg, new catcher for the Reds, who is expected to show well the coming year.

Last year was Sandberg's fifth in the International League. He started out with Toronto last year, but in June a deal was arranged that would have sent him to New Orleans in the Southern League. This was even a step below the International.

George Stallings, of the Rochester club, refused to waive on him, however, and he was used regularly for that club behind the bat. Pat Moran, the Reds' manager, saw Sandy in action, and paid a good price for his release.

DO YOU KNOW?

By United Press.

"Who is the best outfielder in the major leagues?"—A BETTOR.

It is all a matter of individual opinion, as there is no standard way of determining all the factors that enter into a great ball player. Ty Cobb is still a most remarkable player, and there are many good judges who believe that Carson Bigbee of the Pirates was the best last year. Tris Speaker was one of the greatest, but his legs have gone back on him.

"Why is it, if Tom Gibbons is such a great fighter, that he does nothing but meet set-ups?"—M.E.T.

Eddie Kane, Gibbons' manager, claims that he can't get any kind of matches, but his opinion might be considered biased. Tex Rickard, however, says that he has had Gibbons signed to an agreement for more than a year and can get no one to meet him.

"Is Gene Tunney still the American light heavyweight champion since Mike McTigue won the world's championship?"—B.C.R.

Along the line of reasoning that a champion is always a champion until he drops his title in actual ring combat, Tunney is still the champion. It is hard to figure though that Mike McTigue, an American, could be champion of the world and not the champion of America. The only way to settle the question would be to put both of them in the ring.

TO BUILD STADIUM

NEW YORK, April 5. — (Canadian Press.)—Ground will be broken next Monday for the new concrete stadium to be built by the West Side Tennis Club at Forest Hills, Long Island where the United States will defend its title to the Davis Cup this year. The stadium is to be built in the shape of a horseshoe, and will seat 12,000 spectators. Temporary or permanent additions may be made to increase this capacity by 9,000.

U. S. SHRINERS IN ATHENS.

ATHENS.—(By Mail to United Press).—Bishop Darlington of the Pennsylvania Diocese headed a party of forty American Shriners who landed at Athens from the big tourist liner Rotterdam and who accepted the hospitality of Ralph Knapp, Director of the Near-East Relief Association. A Masonic service was held on Mars Hill, near the Acropolis, where Bishop Darlington read the seventeenth chapter of The Acts, containing the sermon preached on the same spot by St. Paul nineteen centuries ago.

Keep Your Shoes Neat
2 IN 1
Shoe Polishes

SCHEDULE OF THE GAMES AND UMPIRES FOR CENTRAL LEAGUE

Below will be found schedules, with list of umpires officiating at the different games in the Central Ontario Baseball League, A and B sections, for the coming season, as drawn up by President Dedman and Secretary Nott:

Section A.

May 24 — Leaside at Oshawa, Boundy and Large; Leaside at Bowmanville, Boundy and Dell; Port Hope at Lindsay, Wilson and Theroux.

May 26—Bowmanville at Leaside, Wilson and Dell.

May 30—Lindsay at Leaside, Kay and Large; Bowmanville at Port Hope, Boundy and Theroux.

June 4—Port Hope at Bowmanville, Butler and Dell; Oshawa at Lindsay, Kay and Boundy.

June 9—Lindsay at Oshawa, Rosevear and Theroux; Leaside at Port Hope, Wilson and Boundy.

June 13—Bowmanville at Lindsay, Kay and Boundy.

June 16—Oshawa at Bowmanville, Rosevear and Butler; Port Hope at Leaside, Wilson and Kay.

June 20—Lindsay at Port Hope, Kay and Dell; Bowmanville at Oshawa, Rosevear and Butler.

June 27—Oshawa at Leaside, Kay and Butler; Lindsay at Bowmanville, Rosevear and Wilson.

June 30—Port Hope at Oshawa, Kay and Theroux.

July 2—Oshawa at Port Hope, Kay and Boundy; Leaside at Lindsay, Wilson and Dell.

July 7—Lindsay at Oshawa, Kay and Large; Port Hope at Bowmanville, Butler and Wilson.

July 11 — Oshawa at Lindsay, Howard and Large; Bowmanville at Port Hope, Wilson and Dell.

July 14— Lindsay at Port Hope, Boundy and Large; Leaside at Bowmanville, Wilson and Dell.

July 18—Oshawa at Bowmanville, Rosevear and Boundy.

July 21—Leaside at Oshawa, Rosevear and Large

July 25—Leaside at Lindsay, Kay and Boundy.

July 28 — Oshawa at Port Hope, Boundy and Theroux; Lindsay at Leaside, Kay and Dell.

Aug. 1—Bowmanville at Lindsay, Rosevear and Barnes; Leaside at Port Hope, Wilson and Butler.

Aug. 4— Port Hope at Leaside, Wilson and Dell.

Aug. 6—Bowmanville at Oshawa, Kay and Butler.

Aug. 8—Bowmanville at Leaside, Wilson and Butler; Port Hope at Lindsay, Kay and Theroux.

Aug. 11 — Oshawa at Leaside, Boundy and Theroux; Lindsay at Bowmanville, Wilson and Dell.

Aug. 15—Port Hope at Oshawa, Butler and Kay.

Section B.

May 24 — Peterborough at Cobourg, Rosevear and Collings; Kingston at Belleville, Kay and Butler.

May 26 —Cobourg at Peterborough, Rosevear and Boundy.

May 28— Belleville at Kingston, Butler and Kay.

May 30— Peterborough at Kingston, Howard and Collings; Cobourg at Belleville, Wilson and Sullivan.

June 2 — Kingston at Peterborough, Butler and Howard; Belleville at Cobourg, Kay and Large.

June 6 — Cobourg at Kingston, Howard and Collings; Peterborough at Belleville, Sullivan and Boundy.

June 9 — Kingston at Cobourg, Kay and Collings; Belleville at Peterborough, Butler and Large.

June 13—Kingston at Belleville, Wilson and Butler; Peterborough at Cobourg, Rosevear and Dell.

June 16— Cobourg at Peterborough, Sullivan and Collings; Belleville at Kingston, Boundy and Large.

June 20 — Cobourg at Belleville, Sullivan and Theroux; Peterborough at Kingston, Howard and Collings.

June 23— Belleville at Cobourg, Wilson and Kay; Kingston at Peterborough, Butler and Rosevear.

June 27— Cobourg at Kingston, Howard and Boundy; Peterborough at Belleville, Sullivan and Dell.

June 30— Belleville at Peterborough, Butler and Boundy; Kingston at Cobourg, Wilson and Howard.

July 2—Cobourg at Peterborough, Howard and Collings (10 a.m.); Belleville at Kingston, Butler and Large.

July 7—Belleville at Cobourg, Sullivan and Theroux; Kingston at Peterborough, Rosevear and Boundy.

July 12 — Peterborough at Cobourg, Butler and Rosevear.

July 11— Kingston at Belleville, Kay and Boundy.

July 14 — Kingston at Cobourg, Kay and Butler; Belleville at Peterborough, Boundy and Sullivan.

July 18— Peterborough at Belleville, Sullivan and Barnes; Cobourg at Kingston, Howard and Collings.

July 21— Peterborough at Kingston, Howard and Collings; Cobourg at Belleville, Kay and Sullivan.

July 25— Cobourg at Kingston, Howard and Collings; Peterborough at Belleville, Wilson and Butler.

July 28— Belleville at Cobourg, Butler and Sullivan; Kingston at Peterborough, Howard and Collings.

Aug. 1 — Cobourg at Belleville, Sullivan and Kay; Peterborough at Kingston, Boundy and Howard.

Aug. 4— Belleville at Peterborough, Butler and Boundy; Kingston at Cobourg, Kay and Howard.

Aug. 8—Peterborough at Cobourg, Howard and Collings; Kingston at Belleville, Boundy and Large.

Aug. 11— Cobourg at Peterborough, Rosevear and Collings Belleville at Kingston, Kay and Butler.

All games in both sections must be played and schedule finished by Aug. 15. Any postponed games will be ordered replayed by the President of the League as he sees fit. Each section play off will start on Aug. 15 and play off between each section immediately on conclusion.

IN LAKEFIELD AND DISTRICT

A. Y. P. A. Held Euchre Party and Social Evening at Easter--Personal News of Interest.

LAKEFIELD, April 5.—The A.Y. P.A. held a euchre party and social evening on Easter Monday in the school room and a pleasant evening was spent. Miss Ida Webster won the first prize and Miss Dorothy Turner, the consolation prize. The evening was pleasant and the capable committee served dainty refreshments after which the remainder of the evening was spent in music.

Personal Mention.

Mrs. S. Hunter was in Peterboro on Tuesday.

Miss Gertrude Finnemore of Toronto was the week-end guest of Dr. and Mrs. Finnemore.

Mrs. W. W. Leonard and Master Jack are visiting friends in Peterboro.

Mr Isaac Watson is visiting friends in Peterboro.

Mrs. J. C .Strickland was in Peterboro on Tuesday.

R. J. Knox of Peterboro is the guest of Mr. and Mrs. R. J. Lennox.

Misses Millie and Mabel Lemay were in Peterboro on Monday.

Mr. and Mrs. Len Ellsworth of Toronto who were guests of Mr. and Mrs. A. Wilson at Young's Point, were among those who attended the dance on Monday night.

Miss Irene Madill and Miss Vera Botterill are guests of Mr and Mrs. R. G. Madill in Ottawa for the week.

Mrs. Chas. Thomson and Miss Lizzie Thomson were in Peterboro on Monday.

Miss Rita Condon of Hastings is spending the Easter vacation with her parents, Mr. and Mrs. Wm. Condon in the village.

J. M. Simpson is visiting his mother in Peterboro for Easter week.

Mrs Robt. Flynn and son of Smith's Falls are guests of Mr. and Mrs. Theo. Crawford.

Mrs. Osborne was in Peterboro on Monday.

Miss Estella Watson is visiting friends in Coboconk.

Mrs. Drain of Peterboro is the guest of Mr. and Mrs. W. J. Charlton.

Mr and Mrs. Bentley Wallis of Toronto were week-end guests of Mr. and Mrs. F. J. Moore.

Mrs. E. A. Tanner returned home on Monday after a short visit to Toronto friends.

Miss E. Kennedy is visiting friends in Toronto.

Mrs. G. G Connell was in Peterboro on Monday.

Miss Lelia Burgess it attending the convention of the Ontario Library Boards this week.

HIGHEST POINT IN FLORIDA 325 FEET ABOVE SEA LEVEL

WASHINGTON, April 5.—Florida, speaking physically, is the lowest state of the union.

The geological survey has just complete a topographical investigation showing that the Penisula State's highest elevation, located in Polk county and known as "Iron Mountain" is only 325 feet above sea feet level. The widely known Everglades, comprising an area 150 miles long and about 100 miles broad are at an average elevation of less than 50 feet above the sea, while the surface of the shallow lake within them, Okeechobee, is not quite 20 feet above sea level.

Even the one or two ridges within the borders of the state scarcely rise to 300 feet elevation. The capital, Tallahassee, is located on the slope of one of the uplands, and within the city border the elevation varies from 3000 feet above the sea level to less than 80 feet.

Men who act serious all the time are considered funny.

DON'T WANT FIRPO TO GET CLEVER

By HENRY L. FARRELL
(United Press Sports Editor)

NEW YORK, April 5.—(United Press)—When he learns how to box and gets so he can move around, Luis Angel Firpo will be a great heavyweight, the verdict read after the jury of experts had seen the giant South American club Bill Brennan to the mat with the wild swings of a cave-man.

"Let him get clever before he talks about Dempsey. No swinging will do good without boxing" said all of them but Jimmy De Forest.

Jimmy, wise old veteran of the ring and the best teacher in the country, is handling Firpo and trying to do what he did with Dempsey, whom he took in the rough, a green, wild swinger, and made him champion of the world.

"There's one thing I don't want want him to do, and that's get clever. He doesn't need it. All he needs to learn is to hit straight and use his left hand and he'll be there. A man who can take a punch like he can and hit like he can doesn't need any cleverness," De Forest says.

Jimmy also figures that Firpo is too heavy and that he can do his best work at about 215 pounds. He weighed 235 when he came up from South America, and De Forest had to work ten pounds off him before he went in against Brennan.

Firpo is being advised too well now to be led into a match with Jack Dempsey or Tom Gibbons. Against a rather slow opponent, like Brennan, or a light tapper, like Roper, Firpo is perfectly able now to hold his own. He would be almost sure to be knocked out, however, if he opposed a good boxing, fast-moving, double-handed puncher like Dempsey or Gibbons. The South American also has to get in better condition. He was weary from his own exertions several times in his fight against Brennan, and until he removes some of the flabbiness around his belt he will be in danger whenever he goes against a hard body puncher.

Babe Ruth broke the suprising information to friends down south that his vision was so defective he couldnt read a paragraph without having the print run into a blur. Oculists said that it was his faulty focus that enabled him to get such a perfect vision of the ball. Without going into the closet for the quest of bones to rattle it would seem that John McGraw and his Giants knew Ruth had something wrong with his eyes in October of 1921, and in the fall of 1922 they discovered he couldn't see at all.

Everyone is predicting big things for the Babe this year, because his morale will not be hurt by brooding over the injustice of the baseball law, because he is in better physical condition and he wants to show that he is not the bust that the Giants made him look like.

Theres another reason, too, and a more logical one.

The Babe's $52,000 contract expires this year, and if he wants one the same size next spring he will have to be The Buster and not the Bust.

When Charley Comiskey let Dick Kerr go because the wee southpaw wanted $2,500 more on the year and he discarded Charley Robertson, one of the best young pitching prospects in the big leagues because the boy wouldn't accept a raise of $100 a year, Charley can't exactly be accused of buying pennants, even if he did pay $100,000 for Willie Kamm.

Examples are so frequent as to make it almost a rule that the player in generally right in a controversy with the average club owner. There are some instances, however, when it comes to light that the club owner has a peculiar problem in handling a ball player.

Jock Scott was a castoff pitcher late last season, with a bad arm, no job and no money. John McGraw picked him up and nursed him along. The Giants trainer brought his arm around and Scott was a hero of the world's series. He bobbed up this spring as a holdout for more money, and when he went south he brought a fine on himself for drinking and breaking the training rules.

McGraw might be right in asking: "What the —— can you do in a case like that?'

It would seem that there are enough huskies on the Giants team who want to play ball and get in the next world series to handle a few rookie-headed player who try to spoil the chances for the whole team.

CHAMP ONE LEG SPRINTER AT 86

YORK, S.C., April 5. — The champion one-legged runner of the South will be on hand to meet all comers at the annual Confederate re-union at New Orleans this month.

He's Dr. W. Edward Erwin of York, physician and Civil War veteran, 86 years young—

His claim to the title is unclouded. It is based strictly on his record—that of having raced against all comers since the Civil War, and not suffered a single defeat!

Dr. Erwin is as supple as a cat and can make a younger man with two legs exert himself to keep ahead.

He never runs for a wager, With him the sport is the thing.

He would rather sprint than talk about the Civil War—and that is a subject dear to his heart. He lost his right leg below the knee at the famous Battery Wagner, Charleston Harbour, in 1863.

When Dr. Erwin races he uses an artificial leg, whittled himself from willow wood obtained from the banks of a stream near his home. The limb is so light he hardly feels it.

A year ago he promoted an interstate racing match of one-legged Confederate veterans, South Carolina against North Carolina, to be pulled off in front of the Mecklenburg County Court House, Charlotte, N.C. But the other contestants got scared and backed out.

Dr. Erwin is expecting to run many races with his old comrades in arms at the Confederate re-union.

"I'll give all comers a chance at the title three," he declares when asked about the matter. "I'm in fine form and have no idea of losing. Tell all the boys who think they can sift dust in my eyes with their feet to meet me re-union week."

"GUTTA PERCHA" CORD TIRES
Are the means to an end of tire trouble
They Satisfy the most exacting motorist
GUTTA PERCHA & RUBBER, LIMITED
HEAD OFFICES & FACTORIES TORONTO.

System Run Down Blood Out of Order

Many people become run down, but don't know just exactly what their trouble is, when, as a rule, it is improper circulation of the blood.

All they need is a good tonic to build up the system and put the blood into proper shape.

For this purpose there is nothing on the market to-day to equal,

Burdock Blood Bitters

It regulates the stomach, liver and bowels, purifies the blood and tones up the entire system.

Mrs. H. Poole, Port Dover, Ont., writes:—"My system was run down and my blood out of order, and I suffered a great deal from pains in my head which made me feel very miserable. A friend told me to try Burdock Blood Bitters, so I got a bottle and before it was used I found it was doing me good. I kept on until I had taken three, and now I feel like a different woman.

My husband also took it and it has built him up."

For the past 44 years B.B.B. has been manufactured only by The T. Milburn Co., Limited, Toronto, Ont.

OLD VETERAN DIES.

DAWSON, Y.T., April 5.—(Canadian Press.) — Robert H. Ennis, chief scout for General Middleton in the Riel Rebellion, died here yesterday following a long illness. Ennis was one of the most noted moose hunters in this region.

Chicago doctor has a way to stop snoring. It should be stopped there. It disturbs the burglars.

MACDONALD'S BRIER
The Tobacco with a heart
For those Smokers who like their tobacco Cut Fine or who roll their own MACDONALD'S Fine Cut
MACDONALD'S Cut Brier
½ lb. tin 80¢
PACKAGES 15¢ & 25¢

Two Captains—One Ship

It Makes Trouble—and A Great Photoplay

"ALL THE BROTHERS WERE VALIANT"

A screen play based on the vivid sea story of the same name by Ben Ames Williams. This gifted fiction artiste is known for his powerful tales of the sea.

The Thrill That Comes With an Adventurous Story

It is a brilliant picture, in which a tradition of courage binds two brothers—Vastly satisfying to all who admit that they're still young enough to be able to enjoy romance and excitement.

CAST INCLUDES
Lon Chaney
Billie Dove

Capitol Entertainment

NOW SHOWING
Capitol Concert Orchestra

A CONFERENCE

(Continued from Page 1)

secretary's and treasurer's work during the past year. There are now 55 affiliated societies, with a total membership of 3.381. The work of the War Memorial and Registration Committees was especially commended by Miss Ellis, who expressed appreciation of the work done by various helpers throughout the year.

The financial report showed receipts during the year of $4,893.81, with disbursements of $5,671.72, an amount in excess of receipts of $777.91, which, deducted from a previous balance of $1,872.77, left a balance on hand of $1,094.86. The excess in expenditures was caused by the payment of two years' affiliation fees to the National Board, large convention expenses, and a scholarship of $400.00 for Public Health work at the Toronto University, won by a Hamilton member.

The appointment by the Government of Miss E. MacPherson Dickson, former superintendent of Weston Hospital, Toronto, to the position of inspector of training schools in Ontario, was recorded in the secretary-treasurer's report.

Reports of Chapters.

Reports of Chapters followed Miss Dorenger reported for Brantford; Miss McDonald for Hamilton, Miss Lillian Simons for Peterborough, and Miss Mary Rowan for Toronto. The secretary read reports of Miss L. M. Robinson for Kingston, and of Miss McArthur for Owen Sound.

On motion alumnae reports were taken as read.

Reports of standing committees were also heard this morning. Miss K. Mathieson of Toronto gave an excellent report on Registration. After a struggle extending over sixteen years' time the Government had provided facilities of registration for nurses but up to date out of a total of 3,380 nurses in membership with the Association in Ontario, only 675 have been registered, of which 356 are private duty nurses, 237 institutional, 54 public health, and 28 housewives. Of these, 25 had matriculation standing; 26 had four years in High School, 58 had three years, 146 had two years, 162 one year, 156 had public school entrance, 34 private school training, 36 convent bred, and 32 had a business training.

Miss Ellis read Mrs. Joseph's report on "The Canadian Nurse," the official publication of the Association, recording an increase of interest in the magazine, and asking for co-operation in its work.

Private Duty Nursing.

The report on Private Duty Nursing was given by Miss Helen Carruthers of Toronto, giving information regarding different companies interested in nursing insurance. A total of 650 nurses in Ontario have taken out insurance. A very favorable pension scheme outlined by the Government was also commented on, the speaker referred to the summer course for private day nurses now in course of organization at Toronto University, and reported that 49 nurses from the central registry in Toronto had helped in the Northern fire disaster.

Miss Jean Gunn of Toronto, gave the report of the Red Cross Advisory committee. Nurses to the number of 156 have expressed their willingness to serve in case of need. An explanation by Miss Gunn revealed the fact that nurses offering to help the Red Cross in this way are not obliged to serve unless they are able to; they enter on a salary basis, and their enrollment simply means that in case of emergency, the Red Cross is enabled to have on hand a list of nurses who will help, with information as to their ability and experience. Nurses who reported at the time of the Northern Ontario fire facilitated Red Cross arrangements to a very great extent, many of them still remaining for several months longer in the devastated area.

In the open discussion of the reports which followed, several questions from the delegates revealed the interest in the good reports just given. The chairman, Mrs. Joseph, was of the opinion that the nurses who had sixteen years to consider and fight for the registration privilege, and were not using it to any great extent since its granting, possibly might find the difficulty in the five dollar fee .Miss Mathieson considered the movement as a new one, which might later be met with more general response, and gave a great deal of credit to the work of Miss E. M. Dickson, of Toronto, in the projected inspection of training schools, which might facilitate further registration of nurses.

A question as to registration enabling the nurse registering to work in other parts of the Dominion or of the continent was answered by saying that reciprocal arrangements were in progress of formation. Miss E. M. Dickson, of Toronto, considered that a great cause of the delay and of complaints lay in the fact that wrong addresses were given in so many cases and illegible signatures. The number of cards belonging to these categories lying in the drawer at Toronto headquarters might be estimated at one thousand, she asserted.

A motion made by Miss Jean Gunn, of Toronto ,and seconded by Miss L. Kinsella, of London, was carried by the meeting, to the effect that the registration committee communicate with all affiliated nurses' organizations, pointing out the importance of early registration and giving full information as to the plan.

Miss Gunn also gave a comprehensive outline of nurses' insurance schemes. The Ontario Government's plan is essentially a saving plan, and the speaker asserted that, as nurses, as a rule, were not savers, and had not often dependents whom they supported, thus, in many cases, in later years finding themselves financially depleted ,the plan of the provincial authorities was a commendable one. By this system, a certain sum to be saved is set as an objective, not less than $1,000 being considered. During ten years, a certain monthly sum is paid in to a certain bank, and the payer receives at the same time an amount in life insurance equal to twice the sum to be saved. For instance, a member whose objective would be $1,000 and who had paid in for one year on this basis, dying at the end of that period, her estate would receive $2,000. The insurance was placed with various insurance companies by the Government. The full amount of the money paid in, with accumulated interest, might be withdrawn at any time on thirty days' notice.

The secretary, Miss Ellis, read a report received from Miss Isabel Stewart, of Columbia University, New York, outlining the methods whereby the American Nursing Association, with the American League of Education and Public Health Associations, has taken steps to standardize nursing training schools in the United States after a fashion similar to that adopted by the American College of Physicians and Surgeons in standardizing hospitals. The co-opertaion of Canada in this regard was recommended by the American nurses, who sought financial assistance from the Carnegie Foundation and similar agencies in carrying out their desire. The report pointed out the disadvantages to the pupil nurses themselves, the general public and its health interests, in a system which varied so much in methods of training for nursing, and the advantages to be gained from a standardized system.

On motion of Miss Gunn, who considered the question too important a one to be lightly passed over, a committee was appointed to consider the question and report back to the meetingf. This committee is made up as follows: Miss Jean Gunn, Toronto, convenor, Miss E. M. Dickson, Miss Edith Gaskell, and Miss M. I. Foy, all of Toronto, and Mrs. E. M. Leeson, superintendent of Nicholls Hospital, Peterborough.

A telegram was received from Miss Jean Brown of Toronto, in charge of Junior Red Cross, expressing regret at her inability to attend the convention, and the secretary was authorized to dispatch a telegram to the president, Miss Ella Jamieson of Toronto, expressing regret at her absence.

A meeting of the executive of the association last evening in St. John's Parish Hall considered final arrangements for the agenda of the meeting.

To-night at seven o'clock, at the Empress Hotel, the delegates will be entertained at dinner, with music by local vocalists, following which they will pay a visit to the Peterborough Medical Clinic.

At noon to-day, the delegates were pleasantly surprised by a lengthy ringing of the Peoples' Chimes in their honor. St. John's Hall presents a very attractive appearance with the many ferns, daffodils and pussy willows arranged on the platform, the pennants and large "Welcome" sign which greeted the arriving delegates.

HENSLEY'S GARAGE
CHARLOTTE STREET

Repair Work on All Makes of Cars. Work Guaranteed. A Price given before starting the work, if wanted. Open Day and Night. Agents for Firestone Tires. Best Prices on all Accessories. We supply everything for Automobiles. Have your Car looked over now for the Summer, before the rush. If you have Back Axle trouble, we Lend one Free of Charge while your own is being Repaired.

Garage Phone 1804w
House Phone 598j

REGENT
UNDER NEW MANAGEMENT
THURSDAY, FRIDAY, AND SATURDAY
DAILY MATINEES

To-Day a Special Programme of Fun—Paramount Picture.
Bebe Daniels in "THE SPEED GIRL"
Drop everything but the baby and come around to see this Joyful Comedy.
Charlie Chaplin in "PAY DAY,,
HAROLD LLOYD and HAL ROACH - COMEDIES
— POPULAR PRICES —

ROSE BRAND LARD

20-lb. Pails - - - $4.00 retail
10-lb. Pails - - - $2.05 retail
5-lb. Pails - - - $1.05 retail
3-lb. Pails - - - 63c retail
1-lb. Cartons - - 23c retail

ROSE BRAND LARD is made from leaf lard rendered in open kettles, and is the finest lard on the market today.

When purchasing Lard from your Grocer or Butcher, specify ROSE BRAND.

CANADIAN PACKING COMPANY LIMITED
3 RETAIL STORES
Cor. Brock and George St. Phone 591
George St. Next Dominion Bank Phone 185
Cor. Sherbrook and Park St. Phone 507

Have You Left Your Gift For The—

Grenfell Mission

At The "Examiner" Office Yet?

He Who Gives Promptly Gives More Than His Money

FIGHT ON THE ICE

(Continued from Page 1)

A.—Yes.
Q.—Was Toole excited during the fracas?
A.—He didn't seem to be. He had no chance to declare his identity as a fishery inspector.

In re-examination by Mr. Knott the witness said "I think Mr. Knott knew Mr. Toole and his position."

This closed the case for the prosecution, and Mr. Kerr moved to dismiss the case submitting that there is no evidence of obstruction of the fishery inspector in the execution of his duty or that the fishery inspector was known to the defendant.

Magistrate Langley reserved judgment on the motion and called on the defence to submit evidence.

The first witness called was John Knott, the accused. Describing what happened at the meeting on the ice, Knott said—"I had a hand sled and was coming away when Mr. Toole caught hold of the sled, pulling on it. I pulled the sled away from him and he gave me a crack with a stick on the arm.

The stick broke. He dropped the stick and hit me on the head with the frying pan two times. Then he caught the shovel from the sled and swung it to hit me, and I got the chisel to defend myself. He dropped the shovel and I put the chisel in the sled and went on. I said to my brother in Indian "Come on." The Indian for "Come on!" sounds like "Ba."

Mr. Kerr; "If you said that to an Irishman he would think you said "Ba!" and would hit you.

Q.—Did you know Toole was an Inspector?
A.—No; I did not know.
Q.—Did your brother D'Arcy Knott take any part in the trouble?
A.—No; he was behind me.
Q.—When you were struck with the frying pan, was it a hard blow?
A.—It was a hard blow; enough to knock any man down. He struck me two times. I never said any bad word.

Cross-examination by Mr. Hatton:
Q.—Did you hurry when you saw him?
A.—No.
Q.—What did Toole say?
A.—He said "Here!" That was all he said all the time we were there.
Q.—Did you understand that that meant stop?
A.—Yes.
Q.—Did Mr. Toole break the stick or did you?
A.—Him.
Q.—What reason did you have for not stopping?
A.—I wanted to get home.
Q.—What were you doing there?
A.—Drawing the hand sleigh.

Mr. Hatton—You understand English all right.

Q.—What else were you doing there?—besides drawing the sled?
A.—Walking home.
Q.—Did you go there just to draw the sled and walk home?
A.—Yes.
Q.—Well, what had you been doing?
A.—Trapping mink.
Q.—What was your brother doing there?
A.—Looking through the ice.
Q.—Was there a hole there?
A.—I don't know.

Witness denied having a bad temper and upsetting a man out of a canoe. He did not know Toole,

Q.—Where do you live when you are at home?
A.—In a house.

Magistrate Langley—What reserve do you live on?

Q.—How far from Bobcaygeon do you live?
A.—I don't know. I haven't seen the government map.
Q.—How often have you travelled to Bobcaygeon? Hundreds of times?
A.—No; I haven't lived long enough for that.
Q.—Did you see the Inspector at Bobcaygeon?
A.—No.
Q.—Why did Toole break the stick over your shoulder?
A.—I was pulling the sled.
Q.—You did not have any fish or mink?
A.—No; I had mink traps.

The case was adjourned until this afternoon.

THEATRES

AT THE REGENT.

Go slow and see our town. Go fast and see our jail. Or, better still, stop! and see Bebe Daniels in "The Speed Girl" at the Regent Theatre to-night. Also Charlie Chaplin in "Pay Day."

ANNUAL MEETING ATHLETIC ASSOCIATION

The annual meeting of the Peterborough Amateur Athletic Association for the presentation of reports and election of officers will be held on Wednesday, April 11, at 8 p.m., at the City Council Chamber.

BEECHAM'S PILLS
for Sick Headaches

ROYAL THEATRE

Richard BARTHELMESS in "Sonny"

This is one of the Best Big Feature Dramas the Royal has secured for some time. Don't Miss It.

7 Reels

5th Episode of the Million Dollar Serial—
"THE RADIO KING"
2 Parts

NEW LEATHER PUSHERS in Six Rounds of
"Lively Battle" Two Reels

TOONERVILLE COMEDIES —2 Reels

ADMISSION
Afternoons - 10c and 15c
Evenings - - 15c and 25c
WAR TAX INCLUDED.

NOTICE

Owing to the high cost of the Pictures I intended showing at the Grand, and the small attendance at the Opening on Monday night, I have decided not to show any more Pictures at the Grand, but will show them at the Royal. The Grand is **Open for Rental at Reasonable Rates** to those who might wish it on the following dates: April 6, 7; 19 and 20 rented to Collegiate Institute; Saturday, 21st, vacant; 26 and 27 rented to the Y.W.C.A.; Saturday, 28th, vacant; May 3, 4, 5, 10, 11, 12, 17, 18, 19, 24, 25 and 26 vacant.

Apply M. PAPPAS, Royal Theatre.

CROWDS ATTEND MURDER TRIAL

Sudbury Courtroom is Crowded to Suffocation When Miss Connaughton, Accused, Gave Evidence.

SUDBURY, April 5 (Canadian Press), — When the trial of Mrs. Sadie Connaughton, charged with the murder of John McKee at Chapleau last December, resumed here this morning, the Courtroom was crowded to suffocation.

Mrs. Connaughton was the first witness, and she gave her evidence in a low voice, and answered the questions calmly, and with the utmost composure.

She had known McKee, she testified, since 1917, and he had been on terms of friendship with her husband.

"Our relationship was good," she said, "and we were good neighbours."

In close examination by her counsel, Hartley Dewart, K.C., accused stated that as the result of an operation fourteen years ago, she had no sexual desire.

Accused claimed she did not intend to shoot McKee, that she believed he had a woman in his house and she went in to see who it was. She took a revolver with her, but did not know much about firearms.

McKee, she said, tried to persuade her to leave, then took her by the wrist and drew her towards him. She was trying to hold back. She had the revolver in her right hand, in her pocket, and when McKee pulled her hand out, the revolver came also. While this struggle was going on the revolver went off, and McKee fell dead.

"He fell down beside me," Mrs. Connaughton related in a broken story, "I did not think he was hurt. I turned and went to the bedroom door, thinking that he would follow me. As I opened the door I heard the rustle of silk, and a woman went past me. I followed her, and catching a glance of her I exclaimed to myself, 'My God, it's Mrs. Gibson.' Of any person I expected to see there, Mrs. Gibson was the last."

"Mrs. Gibson cried, 'Oh, Mrs. Connaughton.' She was terrified, but I saw that she was afraid I would do her harm. I only felt very sorry for her. I saw that he was still, lying there Mrs. Gibson got up and went away. I knelt beside him and I said, 'Jack, can't you speak to me, but he did not answer. There was a small wound on his face and blood on the floor. I felt cold and numb, for I then knew that something terrible had happened."

Answering Mr. Dewart, she declared that she had no thought or intention of shooting McKee.

A Scene from "ALL THE BROTHERS WERE VALIANT"

At the CAPITOL—To-night, Friday, and Saturday.

NEW AIRPLANE CHASSIS ASSURES SAFE LANDING

LONDON, April 5.—An airplane undercarriage that is practically "uncrushable" is the remarkable product of a British inventor. The new landing chassis looks to the uninitiated like any ordinary two-wheeled undercarriage, but it is fitted with an ingenious system of pneumatic cylinders which prevent accidents even when the machine is being landed by an inexperienced pilot.

In a recent test of the new undercarriage Herbert Hikler [illegible] of the non-stop flight record of Turin, demonstrated that it would withstand shocks which would [illegible] the ordinary chassis. He flew the machine at full speed into the ground from a height of 20 feet at an angle that would have turned an ordinary airplane on its nose. The undercarriage absorbed the shock without even bouncing.

MURINE EYES
IRRITATED BY SUN, WIND, DUST & CINDERS
RECOMMENDED & SOLD BY DRUGGISTS & OPTICIANS
WRITE FOR FREE EYE CARE BOOK. MURINE CO. CHICAGO

BUILDING MATERIAL
AT
Reasonable Prices

We keep in stock the following Builders' Supplies:
Cement Lime
Hard Wall Plaster Plasterers' Hair
White Rock Finish Mortar Colour
Plaster Paris Gypsum Wall Board
Fire Brick Hard and Soft Coal
Fire Clay Wood

THOS. A. REHILL
310 Wolfe Street (near C.P.R. Stn.)
'Phones—Office 245, Residence 668W

Going to Build ?

I will be pleased to furnish estimates of Houses, Bungalows, Summer Cottages, Garages, Alterations, Repairs, etc.

A. B. CUNNINGHAM
331 Reid St. Phone 1261w

Peterborough Male Voice Choir

THIRD ANNUAL CONCERT

Grand Opera House, Tuesday, April 10th

ASSISTING ARTIST:

CAMERON McLEAN

DETROIT (Celebrated Scottish Baritone)

BOX OFFICE Open to advance ticket holders Thursday, Friday and Saturday, April 5, 6, 7, from 10 a.m. to 1 p.m. Regular plan opens Monday and Tuesday.

THE LIQUOR QUESTION BEFORE LEGISLATURE

TORONTO, April 5.—(Canadian Press).—Dealing with the liquor question in his speech on the budget in the legislature, last night, J. R. Cook, Conservative for North Hastings, declared that the Drury Government need not seek to create in the minds of the people the impression that the Ontario Temperance Act is in any danger from any of the old parties. He held that the administration of the act under the late Conservative government was more creditable to the province than it had been to the present government.

Dumble's Big Auction Sale

FIRST DAY

Tuesday, May 8th

2 p.m. - Ashburnham

ONE-TENTH DOWN, Balance 5 Yearly Payments. Interest 5 per cent.

SECOND DAY'S SALE

Tuesday, May 15th at 2 p.m.

ON DUMBLE AVENUE

ONE-TENTH DOWN. Interest 5 per cent.

THIRD DAY'S SALE

MANNING AVENUE

9 Lots. Same Terms.

22d-24 27 29 31 3 5 7 10 12 14 17 19
21 24 26 28 1 3 5 88 10 12-s m w

Society

The Junior Auxiliary of St. Luke's Church held a very enjoyable afternoon tea yesterday afternoon, with a splendid attendance. Mrs. G. J. Bousfield, superintendent of the Auxiliary, received the guests, assisted by Mrs. H. Perry, Mrs. Geo. Nichols and the Misses Rogers. Mrs. J. J. Turner, president of the Women's Auxiliary, poured tea, assisted by the Misses Verna Moffat, Camilla Long, Nora Smith, Audrey Heap and May Storey. A sale of home-made candy was in charge of Dorothy Armstrong and Elaine Fawcett. During the afternoon a pleasant musical programme was provided by Professor Sloan, in instrumental and vocal numbers; Miss Zoe Doyle, who sang, accompanied by Mr. W. Thompson, and Mrs. Arthur Knott, who recited.

Mr. R. E. Breckenridge left this morning for Queen's after spending the holiday at home.

Miss May Donoghue has returned to Rochester after an extended visit with her parents, Mr. and Mrs. D. Donoghue, Simcoe street.

Mrs. Love of Simcoe street, has gone to visit friends in the British Isles and expects to be absent for the next six months.

His many friends will be sorry to learn that Joseph Forster is ill at his home on Bolivar street. His illness is of a severe nature.

Miss M. C. Gallivan and Miss Eileen Cooper, of Kingston, representing the Hotel Dieu Alumnae at the Nurses' Convention, which opened here this morning, are guests of Dr. and Miss Gallivan.

Miss Winterholt, former superintendent at St. Joseph's Hospital, now of Kitchener, is representing that city at the Nurses' Convention. Miss Winterholt is the guest of Mrs. Ed. Conroy.

COME AND SEE

"PATTY MAKE THINGS HUM"

A Popular Comedy, in Trinity S.S. Hall, Reid St., on

FRIDAY EVENING, 6th April,

AT 8:15

Under the auspices of the Y.P. League.

TICKETS - - - 25c 1d81 1475

Toilet Goods Sale

AT

PAYNE'S DRUG STORE

FRIDAY AND SATURDAY

Djer-Kiss Talcum. Reg. 35c, for 18c	Pepsodent Tooth Paste. Reg. 50c, for 33c	Cream of Witch Hazel. Reg. 35c, for 18c
Mary Garden Talcum. Reg. 50c, for 28c	Forhan's Tooth Paste. Reg. 60c, for 44c	Holmes' Frostilla. Reg. 35c, for 28c
Mary Garden Face Powder. Reg. $1.25, for 96c	Hutax Tooth Paste. Reg. 25c, for 18c	Writing Pads. Reg. 35c, for 19c
Mary Garden Compact. Reg. $1.25, for 96c	Mum. Reg. 40c for 28c	Dandy Toilet Paper. 6 Rolls for 25c
Mary Garden Cold Cream. Reg. 75c, for 58c	Mentholatum. Reg. 25c, for 16c	English Lavender Soap. 6 Cakes for 25c
Mary Garden Vanishing Cream. Reg. 75c for 58c	Reg. 50c, for 32c	Hair Nets, good form. Reg. 15c, for... 8c each
Cuticura Soap. Reg. 25c, for 18c	Cuticura Talcum. Reg. 25c, for 18c	Campana's Italian Balm. Reg. 35c, for 29c
Djer-Kiss Face Powder. Reg. 75c, for 58c	Tooth Brushes. Reg. 50c, for 30c	Castille Soap. Large Bars 25c
Melba Love-Me Face Powder, Reg. $1.00, 87c	Mennen's Shaving Cream. Reg. 35c, for 24c	Florida Water. Reg. 75c, for 55c
Pond's Vanishing Cream. Reg. 50c, for 34c	Emulsified Cocoanut Oil. Reg. 25c, for 15c	

Chemist **E. L. PAYNE** Druggist

Cor. George and Simcoe Sts. Opposite Turnbull's

Local News

DR. T. P. McCULLOUGH,

Eye, Ear, Nose and Throat Specialist, 166 Brock St. Phone 36W. dtf

TAXI LIVERY.

Two seven passenger McLaughlin cars. For good service, telephone Herb. Stinson's Taxi Livery. Phone 480 garage and residence. dtf

BLUE BIRD SPECIAL.

See the new Overland Special. It's a beauty. At Pulkinghorn's, 182 Hunter. (Overland Dealer.)
26d-84-1020

NOTICE

Anyone wishing to reserve card tables for the Bankers At Home on Monday evening, may do so by telephoning 135 or 1712W. 3d 83 1485

FOR BETTER VISION

Fowler's —For Better Vision— Attractive ground floor parlour, prices as low as the lowest.—A. A. FOWLER, 373 George street.—'Phone 65. dtf

TRUTH MISSION SERVICE

The regular weekly cottage prayer meeting of Truth Mission will be held Friday evening, at the home of Mr. and Mrs. Arthur Garner, 91 Smith street. All welcome.

JORDAN'S, CHARLOTTE ST.

Have taken temporary quarters for their flower store in Bank's Auto Show Rooms, until April 15th, when they will occupy the store next door.
3d-81-1443.

GEORGE STREET METHODIST CHOIR

Practise to-night at 8 o'clock sharp. Will every member be present promptly on time.

FOR ELECTRICAL WORK

Consult J. A. Ash and Sons. Efficiency and service always. Work guaranteed. Prompt attention. Motor work our specialty 617 Aylmer street, 'Phone 859W night and day. m th s

NOTICE!

Mirrors, Plate Glass, etc., Re-Silvered by Genuine Pure Silver Process. All work guaranteed First-class. Prices moderate. Apply, or write, to 513 Albert Street, City.
12d-85-1348.

BRITISH COLUMBIA SHINGLES

All Best Grades—Also Eastlake Steel Shingles, Corrugated Iron, and Ready Roofing.—Fred H Rowan, 607 Weller Street. 'Phone 851.

CHILDREN'S TAILORED HATS.

A large assortment for girls, 6 to 15, $1.50; Ladies' rolled, droop, poke and irregular shapes, $1.50. American Hat Store, 163 Charlotte Street. 'Phone 30. t-t-s-101

UMBRELLAS, REPAIRED AND RE-COVERED.

Saws filed and set, scissors, razors and knives ground, clipper plates sharpened. Over 40 years' practical experience. Wm. Taylor & Son, the Sheffield cutlers, 219 Hunter street west, 'Phone 1097. t.t.s.

EAR RINGS

Ear Rings are all the rage this spring.

The designs are very long and come in all colors.

We have just put into stock a very fine assortment of long drops. Prices

$1.00 to $3.00

Warne Bros.

PHONE 880

Diamond Hall

349 George Street

CANADIAN PACIFIC.

Alterations in Trains 601 and 602.

Commencing Saturday, April 14th, 1923, from Toronto, and Monday, April 16th, 1923, from Tweed, trains Nos. 601 and 602, now operating between Toronto and Havelock, will operate between Toronto and Tweed.

J. J. CROWLEY SECOND IN DOMINION CONTEST

Mr. J. J. Crowley, district representative in Peterborough of the Provident Assurance Company, won second place in his company's inter-provincial contest for production last November and December. He led the entire agency field in Ontario and second in the Dominion. There were eight hundred contestants, a fact which emphasizes Mr. Crowley's performance and his position in this field.

R. F. DOWNEY DECLINES

Although R. F. Downey of Peterboro was elected president of the Public School Men Teachers' Federation at the annual meeting of the Ontario Educational Association in Toronto yesterday, he has declined the position and has so notified the Federation. Mr. Downey was not present at the meeting, and when communicated with by telephone, stated that he would be unable to accept the presidency.

GREAT BARGAINS IN TYPEWRITERS AT NELSON'S.

332½ George Street.
Phone 229W and 1139W
1 NEW Portable Underwood.
1 Second-hand Port. Underwood.
1 Used No. 5 Oliver, A1.
1 Empire, good shape.
1 12 inch, Underwood. Big bargain.
1 Wide Remington, slightly used.
We have arranged with Canadian rebuilders whereby we can meet or go better than others' prices.
Don't throw away your Used Machines—Save them.

"Economy is the Easy Chair of Old Age"

FLOUR! FLOUR!

Quaker Bread, 98Lb. Bag, $3.60
Quaker Bread, 24Lb. Bag 90c
Quaker Bread, 7Lb. Bag, 30c
Saxon Pastry, 24Lb. Bag 83c
Saxon Pastry, 7Lb. Bag, 25c

LOBSTER AND TUNA

Daisy Lobster, ½ Lb. Tin, 30c; ½ Lb. Tin, 50c
Curtis Tuna Fish, White Meat 35c

Head Lettuce, 15c, 20c, 25c
Leaf Lettuce, Bunch 5c
Green Onions, Bunch 5c
Crisp Celery, large bunches, 20c and 25c
Spinach, Fresh and Crisp, Per Lb., 25c
Fresh Radishes, 10c Bunch, — 3 for 25c
Sweet Potatoes, 3 Lbs. 25c
Cauliflower, each 25c to 40c
Extra Large Sweet Oranges Per Dozen 60c
Also at, Dozen 40c and 50c
Grapefruit, 3 for 25c or Per Dozen 90c
Also larger sizes at ea. 10c
Choice Ripe Bananas, Per Dozen, 50c and 60c
Cranberries, Quart 15c

New-laid Eggs, Dozen .. 30c
4 Lb. Pure Rasp. Jam .. 80c
Choice Pears, Large Tin, 25c
Choice Peaches, No. 2, ... Per Tin, 25c
Pineapple, Singapore, Per Tin, 25c

IN OUR MEAT MARKET:

Hamburg Steak, Fresh Ground ..... 2 Lbs for 25c
Sliced Bacon, Lb. 35c
Half or Whole Side Bacon Per Lb., 32c

FITZPATRICK & GERAGHTY

Charlotte and Park
'Phones 491-2110
Rubidge and Dalhousie
'Phones 481-2111

ST. JAMES CHOIR.

Owing to the illness of the choir leader, there will be no choir practice to-night. 1d-81-1477

ST. JOHN'S CHOIR.

St. John's choir will meet for practice to-night in the church at 8. Boys at 7.15 prompt. Music for Confirmation service will be rehearsed.

CANADIAN APPLES.

Car at east end Dalhousie street Friday and Saturday or un il apples are disposed of. Come early and get first choice. 2d-82-409

CONFIRMATION AT ALL SAINTS'

The Lord Bishop of Toronto will adminster the rite of confirmation to 51 candidates at All Saints' church on Sunday evening.

BIG SALE.

Of household furniture, all new. We will open the store occupied by Mr. Begley on Friday and Saturday, April 6th and 7th, consisting of the Begley stock, 382 and 384 Water street. The remainder will be sold by public auction on Wednesday, April 11th, starting at 1 o'clock. Everything will be sold without reserve. F. J. Bullied, Auctioneer.
4d-82-1462.

MOTOR SHOW DATES

The initial exhibit of Packard Motor Cars consisting of a Packard Sedan and a Packard Touring Model together with the new Studebaker Big Six and Light Six models are now on display at our new showroom, 220 Charlotte St., and will be at the Motor Show, April 18-19-20. We invite your inspection now. F. C. Weber, local distributor.
3d 83 1486

PETERBOROUGH BOY SHARED IN HONORS

A. H. Lipsett Member of Winning First Aid Team, Lindsay.

LINDSAY, April 5.—A Peterboro boy, in the person of A. H. Lipsett, weighman at the local C. N. R. Station, shared in the honors tendered to the local first aid team, winners of the Chamberlain trophy at Kiwanis Hall. The members of the team were tendered a complimentary banquet by local C.N.R. employees, when they were also presented with club bags.

Station Agent MacNab, of Peterboro, responded to the toast of "Our Guests." Fred. Skitch, of Peterboro, contributed a vocal solo. Other guests from Peterboro were: Messrs. R. J. Bannon, Jas. Doran, Harry Hobson, J. Prindible, W. Dolby, Special Officer Howard and M. Dobbin.

HOT ASHES CAUSED A FIRE BOLIVAR STREET

There was one call to the Fire Department yesterday — from 256 Carlisle Street, where a chimney fire broke out.

At 6.12 this morning a fire was caused at 540 Bolivar Street by placing hot ashes against a wall in a frame building.

The Chief points out that he has repeatedly urged great care in the handling of hot ashes. They should on no account be put in wooden boxes or dumped on a wooden floor.

WEDDING BELLS

MORRISON—STEWART.

In St. Paul's church, on Wednesday, April 4, 1923, David Richmond Morrison, of South Monaghan, and Margaret Stewart of Otonabee, was united in marriage by the Rev. A. H. McConnachie, Centreville. The bride was becomingly attired in a navy blue suit and carried a handsome bouquet of roses.

The happy couple have the good wishes of a host of friends, among whom they will reside in South Monaghan and many more belonging to a wider circle.

GAS IN THE STOMACH IS DANGEROUS

Recommends Daily Use of Magnesia To Overcome Trouble, Caused by Fermenting Food and Acid Indigestion.

Gas and wind in the stomach accompanied by that full, bloated feeling after eating are almost certain evidence of the presence of excessive hydrochloric acid in the stomach, creating so-called "acid indigestion."

Acid stomachs are dangerous because too much acid irritates the delicate lining of the stomach, often leading to gastritis accompanied by serious stomach ulcers. Food ferments and sours, creating the distressing gas which distends the stomach and hampers the normal functions of the vital internal organs, often affecting the heart.

It is the worst of folly to neglect such a serious condition or to treat with ordinary digestive aids which have no neutralizing effect on the stomach acids. Instead get from any druggist a few ounces of Bisurated Magnesia and take a teaspoonful in a quarter glass of water right after eating. This will drive the gas, wind and bloat right out of the body, sweeten the stomach, neutralize the excess acid and prevent its formation and there is no sourness or pain. Bisurated Magnesia (in powder or tablet form—never liquid or milk) is harmless to the stomach, inexpensive to take and the best form of magnesia for stomach purposes. It is used by thousands of people who enjoy their meals with no more fear of indigestion.

It Looks Just Like New

WHEN PARKERS CLEAN IT!

THE REASON

We have recently installed

A DeLaval Clarifier

Which instantly takes the dust and dirt from your garments, leaving them absolutely clean without that gasoline odor.

See Our Window Display Thursday

Showing what we took out of garments cleaned in ONE DAY.

PARKER'S

CLEANERS Phone 250 *DYERS*

"We Take Out the Spots"

THE BANK CLEARINGS FOR THE PAST WEEK

Clearings week ending 5th April, 1923—$699,427.
Same week last month, $769,276.
Same week last year, $748,964.
Same week two years ago, $1,201,951.

CATTLE MARKET.

TORONTO, April 5. — Canadian Press. — Receipts 325; trade strong. Quotations, Heavy beef steers $7.50 to $8; butcher steers choice $7.25 to $8; butchers cows medium $3.25 to $4.25; calves $10 to $12; lambs $14 to $15; hogs selects $11.25.

EXPLOSION KILLS FIVE.

BORDEAUX, April 5.—(United Press.)—Five persons were killed in a terrific explosion of munitions at Fort De La Gallissoniere to-day. Of the party near the magazine when the blast occurred, only one survived, and he was injured.

SOCIETY WEDDING

LONDON, April 5. Canadian Press —G. W. Endolyn Marshall Field, a granddaughter of the late Marshall Field of Chicago, was married this afternoon to Archibald Charles Edmonstone. The ceremony was followed by a reception at Mallhouse, the home of the bride's aunt, Countess Beatty.

APPEALS TO WORKERS

LONDON, April 5. Canadian Press —The German Labor Unions, says a Berlin despatch, have issued an appeal to the Workers of the World urging them to do their utmost to avert the danger of French domination, which it is declared, does not affect Germany alone.

TO PROTEST EXECUTION.

ROME, April 5.— (Canadian Press.)— Pope Pius and Cardinal Gasparri, papal secretary of state, are discussing the advisability of formally protesting before the world against the execution of Monsignor Butchkavitch, Vicar General of the Roman Catholic church in Russia.

SWALLOWED HIS TEETH

QUEBEC, April 4. (Special.) — Antoine Fortin is dead as a result of swallowing his false teeth.

GOING TO SENATE.

QUEBEC, April 5. (Special.) — It is reported that Jacques Bureau is going to the Senate.

BIRTHS.

BARRIE. — On 4th April, 1923, at Nicholls Hospital, to Mr. and Mrs. A. E. Barrie, 635 Water Street — a son.

GREATRIX. — On Wednesday, 4th April, 1923, at Nicholls Hospital, to Mr. and Mrs. F. G. Greatrix—a daughter (Bernice Eileen).

MARRIAGE.

ELMHIRST — WALLACE. — In Peterborough, on Thursday, 5th April, the wedding was quietly solemnized of Margaret, younger daughter of Mr. and Mrs. David Wallace, Keene, to Charles, son of Mr. Richard Elmhirst, Sr., Indian River.

IN MEMORIAM.

MILES.—In loving memory of my dear son, Stephen Miles, who departed this life February 27, 1925.
When the evening shades are falling
And I'm sitting here alone,
In my heart there comes a longing
Just to have him come back home;
'Mid falling tears, my thoughts will wander
To the grave they laid him in,
But Jesus comes and gently whispers
"Weep not, he has triumphed o'er death."
—Inserted by his Mother, Mrs. John Miles.

OBITUARY

MRS. CHARLES STERMER.

The death occurred yesterday of Mrs. Charles Stermer, after an extended illness. The funeral will take place to-morrow afternoon at two o'clock from the family residence, 116 Aylmer street, to Little Lake cemetery.

JAMES DYKES MORTON.

After an illness of only a few days, Mr. James Morton, of 603 Chamberlain street, passed away at two o'clock this afternoon. His death came as a great shock to his family, as he had passed an exceptionally good night and was, to all appearances, on the road to recovery.

The late Mr. Morton was born at Newmilns, Ayrshire, Scotland. Along with Mrs. Morton and their children he came to Canada in the summer of 1910 and took up residence in his late home on his arrival.

A man of marked integrity of character and geniality of disposition, he rapidly made his way in the esteem and affection of all who knew him. For many years he gave valued service on the Board of Management of Knox church, being for several terms the chairman of the Property committee. He will long be remembered by his church associates for his never failing industry and zeal in the Lord's work. He was also an honored member of the A.O.F.

He is survived by his widow, his daughter, Mary, and son, Hugh. One sister, Miss Ellen, and one brother, Archibald, who reside in Brownton, also survive him.

The funeral will be held from his late residence on Saturday afternoon at 2 o'clock.

BIRTH.

JOHNSON.—At Nicholls Hospital, on April 4th, to Mr. and Mrs. H. H. Johnson, of Coe Hill, a son.

Dr. Goodwin

Chiropractor

Palmer Graduate

106-108 Barrie Building

Lady Attendant Phone 651
Hours: 10-12 a.m., 2-4 and 7-8 p.m.
Office closed Tues. and Thurs. Ev.

ANOTHER GOLD MINE

VICKERS PORCUPINE MINES

LIMITED

will be traded in either Saturday or Monday, 7th or 9th, on Toronto Exchanges.

This Mine is situated near to NEWRAY. The manager of the well-known VIPOND and a very eminent Engineer has made MOST FAVOURABLE report on the VICKERS PORCUPINE. It will be boarded at probably 25c. BUY SOME AT ORIGINAL COST. We have a limited number of Shares for Sale. THIS IS SOMETHING NEW AND SHOULD BE GOOD.

NELSON & MARTYN

BROKERS

332½ George Street

SUITE "A"

Phones---229J, 229 W, 1736F and 1139W.

CONTINUOUS WIRE SERVICE

10 a.m. - 3 p.m.

"It's Confidence That Does It"

HONEY Heavy Clover 10 lb. pail $1.20

CEREALS		JAMS AND MARMALADE	
Shredded Wheat	2 pkgs. 25c	Pure Jams, jar	25c
Puffed Wheat	2 pkgs. 25c	Mother's Jelly	2 tumblers 25c
Rolled Oats	10 lbs. 45c	Blended Jam, 2-lb. tin	20c
Wheatlets	5 lbs. 25c	Wethley's Marmalade—	
Corn Meal	4 lbs. 25c	1-lb. jar	30c
BISCUITS		4-lb. pail	75c
Christie's have a very fine mixture in tin boxes, under the name of Best and Royal. These Biscuits keep perfectly in tins. They are well packed. Best, Tin ..... $2.45 Royal, Tin $1.95		4-lb. jar	85c
		Sherriff's Marmalade—	
		1-lb. jar	30c
		4-lb. pail	75c
		4-lb. jar	85c

BACON	LEMONS	BUTTER
Sugar Cured Per Lb.	Dozen	Baking Per Lb.
35c	25c	37c

FRUIT AND VEGETABLES			
Oranges, seedless, sweet and juicy, doz.	55c and 30c	Parsnips, peck (12lb.)	50c
Oranges, Florida Valencia—These are extra quality, both in flavour and sweetness — Per Dozen	50c	Carrots, peck (12½lb.)	25c
Seville Oranges, Dozen	25c	Turnips, peck (12½lb.)	25c
Grapefruit—Our Quality Brand, 2 for 25c and 3 for 25c		Onions, peck (12½lb.)	45c
Cauliflower, firm heads and very white	30c, 35c, 40, and 45c	**BUTTER**	
Head Lettuce	2 for 25c	Creamery, per lb.	54c
Celery	15c and 20c	**SUNDRIES**	
Leaf Lettuce, bunch	5c	Matches, 400's	3 Pkgs. 25c
Parsley, bunch	5c	Our Own Black Tea, Per lb.	65c and 80c
Tomatoes, lb.	35c	Our Own Special Baking Powder, Tin	25c
		Jumbo Stove Paste, Tin	15c
		(A good Scribbler Free with Each Tin of Jumbo Paste.)	

PORTER S. WHITE CO.

PHONE 208 - - 334 GEORGE STREET

DARING ADVENTURE THRILLING ROMANCE "All The Brothers Were Valiant" CAPITOL - NOW With Lon Chaney

The Evening Examiner

PROBABILITIES. Fair, stationary, or a little higher temperature to-day; mostly fair on Saturday.

VOL. LII., No. 81 PETERBOROUGH, FRIDAY, APRIL 6, 1923 PRICE THREE CENTS

Don't Fail to Visit the Semi-Annual Sale of Toilet Goods and Notions Which Ends Saturday—Also the One-Day Sale of Monarch Silk Hose *See Advertisement on Page Nine* The GRESSMAN Company Limited

FOLKS ARE NOT INFLUENCED BY "FEAR OF HELL"

Doctrine of Punishment Here and Hereafter Does Not Affect the Conduct of Men-

DR. M. TORY'S VIEWS

TORONTO, April 6.—(Canadian Press)—Addressing National Council of Education this morning, Dr. M. Tory, President of University of Alberta, said that for a long time the world had rested under the impression that the many who did the work of the world should be controlled by the few who did the thinking of the world. To-day in all civilized countries men were left to think freely for themselves and great institutions had grown up for the distribution of accumulative knowledge and training of men for the benefit of humanity.

It had been objected that the moral fibre of mankind had not improved. This he believed to have been refuted by the experience of tho war, when men suffered and triumphed under conditions never paralleled in their power to try men's souls.

"Fear of hell does not greatly influence the folks of to-day," he claimed. Whether for good or evil, the fact remains that the doctrine of punishment here and hereafter does not affect the conduct of men, if we can judge by the way society conduct itself."

FEDERAL CHURCH OF CANADA IS PROPOSED

TORONTO, April 6.—(Canadian Press.)—Federal church of Canada is the latest proposition in connection with the split in the Presbyterian church in regard to the proposed union with the Methodist and congregational churches of Canada, which is to be the subject of discussion and possible decision at the Presbyterian General Assembly in Port Arthur in June next, according to a story published here to-day.

The proposal for a federal church originated with Rev. Dr. D. R. Drummond of Hamilton, Ont., hitherto a pronounced unionist, it was developed at a three-hour meeting yesterday. Dr. Drummond's plan, according to his own recorded statement, is "let the negotiating churches plan to unite into an ecclesiastical, not legal, entity, to be called the Federal Church of Canada, constituted by the courts of the Church of Canada without seeking legislation." Dr. Drummond was of the opinion that this would avoid disruption and bitterness.

R. WADE RECEIVED WIRE TOO LATE FOR ACTION

Mr. G. N. Gordon handed the following letter to the Examiner today:

Mr. Gordon telegraphed Mr. R. W. Wade, director of the Department of Live Stock, at the Parliament Buildings, Toronto, on the 31st of March, and he did not come to his office till apparently April the 3rd or have any one there to take care of the business or receive telegrams that might come in, as the following letter shows:

"G. N. Gordon, Esq., M.P.,

"Dear Sir— Your wire received to-day, too late to take any action as the "Better Live Stock Train" will be at Norwood, and handed over to the Canadian Pacific Railway to-morrow."

STRIKERS HAD TO RUN THE TRAINS OR DIE

PEKING, By mail to the United Press)—Those who follow closely China's experiment in republicanism are wondering what price she will have to pay for her reversion to Manchu methods in settling the latest strike.

Employees on the Peking-Hankow railroad walked out for the third time within a year. The strike was called just before the Chinese New Year.

The government decided to grant nothing. First the military executed 70 of the strike agtitators. The next move was almost as drastic from the Chinese viewpoint. All eating houses and food stores on the line were guarded by soldiers and merchants ordered to see that no railroad employee purchased food.

Then a few of the strikers were picked out to run the first trains. Engineers were chained in the cabs and armed soldiers were put on the tenders. The engineers were ordered to run the trains through or die. Similar methods were used to get other necessary help.

In three days the strike was ended But the drastic methods used have aroused Chinese organizations everywhere.

IN MEXICO, TOO

They're all excited over presidential election in Mexico, too, though it's 22 months away. Above is Emeterio de la Garzo, first to put his hat in the ring.

FOUND SLAIN THROATS CUT

Bodies of Two Murdered Women Discovered on Isolated Road at Staten Island.

NEW YORK, April 6. — (Canadian Press.)—Miss Bessie McMahon, Buffalo, N.Y., and Mrs. Irene Blandino, of Jersey City, N.J., were found murdered, with their throats cut, alone on an isolated roadside at Dongan Hills, Staten Island, early to-day.

The police believe they were murdered elsewhere and their bodies thrown irom an automobile.

Mrs. Blandino, who had an artificial leg, was identified through the finding of a receipt for the limb. Miss McMahon had been visiting at her home in Jersey City. Both appear to be about twenty-one years of age and had their hair bobbed.

The bodies were found by Walter Donerton, a milk driver. Thirty feet from the roadside the police discovered a large blood-stained butcher knife. In addition to their throats being cut, a stab wound was found in the back of each woman. The police are scouring the surrounding districts, but it is believed the murderers had time to make their escape.

Mrs. Blandino was the wife of a Jersey City barber. The police took William Blandino, her husband, and Di Lorenyo, his assistant, to headquarters to-day for questioning. Di Lorenyo said the two women left the house about eight o'clock last night ,and that Blandino had gone out earlier to take charge of a saloon owned by his barber shop partner, known as "Nick." When Di Lorenyo went to work this morning he found Blandino still in bed and the latter told him he had returned from the saloon at 2 a.m. The police state that the two women had been seen frequently about Jersey City dance halls.

NEW STOCK COMPANY

White Bros.' Bicycle and Sport Goods Business Shows Expansion.

An evidence of a growing business being worked up by a couple of progressive boys, is seen in the latest move made by White Bros., Bicycle dealers and repair men, at 174 Hunter street. The change, an important one to them, was the incorporation into a limited stock company, under the name Whites Cycles and Sports Limited.

The new company, grown from a modest start, following the brothers return from overseas, is capitalized at $40,000, and is now placed on a firm footing for further advance as their trade warrants. There is no danger of two live boys like the White Brothers remaining satisfied with present achievements. They are real business men as well as excellent mechanics, and are bound to make an enviable mark for themselves in the near future. The company are district representatives for Massey Bicycles, for which the demand is ever increasing, and their repair department is excellently equipped and splendidly patronized, showing close attention to business and satisfatcory service to their patrons.

Other sporting lines are carried in stock, and it is only a matter of demand that will cause further development in every department.

WANTED — A TINSMITH. APPLY GATEHOUSE. CANADIAN GENERAL ELECTRIC CO. 3d-83-1474

REVISION OF CONSTITUTION CHANGED NAME

Nurses' Convention This Morning Made a Number of Changes-Reports of Alumnae.

SESSIONS TODAY

The deliberations of the Nurses' Convention this morning were concerned mainly with adoptions of suggested revisions to the constitution, which resulted in the changing of the name of their organization to that of the Ontario Registered Nurses' Association, and adopting of a plan which practically re-organizes the Association.

As they were adopted, the revisions to the constitution stand as follows:

1. Name—To be changed to the Ontario Registered Nurses' Association.

2. The objects to remain the same, viz.—"to advance the educational standard of nursing, the maintenance of the honor and standing of the profession, and to further necessary legislation in the interests of the public, the physician and the nurse."

3. The charter to be changed to conform to the proposed constitution, viz., change in name, the combination of offices of Secretary and Treasurer and the election of officers.

4. The Province to be divided into districts in which district associations shall be organized. The Ontario Medical Associations districts are suggested. These districts are as follows:

District No. 1, comprising the Counties of Essex, Elgin, Lambton, Kent and Middlesex.

District No. 2, comprising the Counties of Brant, Waterloo, Wellington, Oxford, Perth, Huron and Norfolk.

District No. 3, comprising the Counties of Bruce, Dufferin and Grey.

District No. 4, comprising the Counties of Wentworth, Haldimand, Halton, Lincoln, Welland and the City of Hamilton.

District No. 5, comprising the Counties of Ontario, Peel, Simcoe, York, and the Academy of Medicine, Toronto.

District No. 6, comprising the Counties of Peterborough, Victoria, Durham, Northumberland, Hastings, Prince Edward and Haliburton.

District No. 7, comprising the Counties of Frontenac, Kingston, Grenville, Lanark, Leeds, Lennox and Addington.

District No. 8, comprising the Counties of Carleton, Dundas, Glengarry, Prescott, Renfrew, Russell and Stormont.

District No. 9, comprising the District of Algoma, Muskoka, Nippissing, Parry Sound, Sudbury and Temiskaming.

District No. 10, comprising the Districts of Kenora, Patricia, Rainy River and Thunder Bay.

Sections: Provisions for Sections to conform with the policy of the C.N.A.T.N. The following sections are suggested, Private Duty, Public Health, Nurse Education and Hospital and Training School Administration. The above sections will also be organized in the districts by corresponding committees.

The re-organization of the Association to be done: By Affiliation of Alumnae and the other Nursing organizations as follows:

Membership: Alumnae and the other organizations will be required to change their present plan of membership arranging for, at least, two types of members:

(a) Active members who are annually registered in the Province of Ontario.

(b) Associate members, nurses, who are not registered in the Province of Ontario or who have only availed themselves of the initial registration. Only the active members of any affiliated organization will be enrolled as members of the Provincial Association.

Individual Members: Any nurse residing in a district in which no nursing organization exists for which she is eligble and whose Alumnae Association is not enrolled may become an individual member of the Provincial after qualifying by annual registration. (All members of the Provincial Association whether through affiliated organizations or individual membership become automatically members of the district organization in the district in which they reside or practise.)

The Revisions.

The revisions to the Constitution gave rise to considerable discussion, with further sections to be considered at this afternoon's meeting. Miss E. M. Dickson and Miss Jean Gunn of Toronto, acted as advisers with the president and the secretary to explain the proposed changes. The change which provides that the organization shall be divided into dis-

(Continued on page 10.)

TWO EUROPEAN WARS DECLARED IMMINENT

Rumanians and Hungarians Ready to Fly to Arms, As Also Are the Greeks and Bulgarians—Nations League May Intervene.

GENEVA, April 6 — (United Press)—Two appeals have been read by the League of Nations to prevent possible wars, which it is declared are imminent unless there is immediate intervention.

Hungary ratified of the League Secretary's report on Thursday that the Rumanians were appropriating the property of Hungarians in New Rumania and that the acts constituted a serious war menace.

The secretary was also informed by Bulgaria that the opposition of Bulgarians by the Greeks in western Thrace may lead to war, unless the League offers its good offices.

The appeals are to be taken up by the Council of the League on April sixteenth.

Officers of the League are confident that the Rumanian-Hungarian conflict will be settled by the Hague Tribunal of International Justice and that the Allies will intervene to thresh out the Bulgar-Greek controversy.

KIWANIANS ADOPT A WEEK FOR "COURTESY"

From April 15 to 21 the Value, Importance and Necessity for Courtesy Will Be Stressed—Organize a Big Campaign.

The week of April 15-21 will be observed throughout the country by Kiwanis Clubs as "Courtesy Week," during which the value, importance and necessity of courtesy will be stressed.

The idea for the observance of "Courtesy Week" grew out of an experience of a group of Kiwanians at a hotel in a northern city where they were breakfasting. The food was served with so little courtesy that the men in the party digressed from the subject under discussion and talked about the value of courtesy in business. After some discussion of the subject one of the men got the idea that it would be a good thing for the 1,000 Kiwanis Clubs throughout the country to emphasize the value of courtesy in the affairs of everyday life. As a result, Sunday, April 15, has been designated in Kiwanian circles as "Courtesy Sunday," coming at the end of a week during which the efforts of Kiwanians will be directed to the pointing out of the value of courtesy in business and every-day life.

From the Bible text which says, "Be kindly affectioned one to another with brotherly love, in honor preferring one another," down to a volume of "courtesy kernels" the Kiwanians are prepared to put over this big campaign. Says one of the "kernels"—"Courtesy will tune in with any broadcasting station. It catches the music of the universe and fills the person with joy who listens in." Courtesy pays.

WIFE DESERTION IS ON INCREASE

According to Figures of Local Police Department —Indian Arrested.

Charles Weaver, an Indian from Clarina, at the head of Stoney Lake, who deserted his wife and family some months ago, has been apprehended by the United States immigration authorities and will be handed over to the local authorities tomorrow.

When Weaver left his wife she laid a complaint with the Provincial Police, but Weaver evaded arrest for about eight or ten weeks. Chief Newhall, on receiving several communications from Mrs. Weaver, decided to take the matter up, and got into touch with the United States Immigration Department. As a result of the Chief's efforts, Weaver will be handed over to the Provincial Police.

Chief Newhall states that there are 7,000 cases of wife desertion and similar cases in the country at present, and he is desirous of doing all he can to stop a practice which he considers very detrimental to the progress of the country.

FIRST INDICATIONS OF ICE BREAKING UP

Freshet in Creek Piles Up Debris at Townsend St.

Little patches of blue water showing through the ice at McDonald's Point and the George street wharf were the first promises this morning of the breaking up of the ice in the river and Little Lake with the gradual approach to fishing days and pleasant summer outings. Graceful gulls hovered about the open water a few paces from the fading tracks of winter traffic over the ice.

At Townsend street, where the creek empties into the river, the usual debris carried down by the spring freshet was piled up on the west side of the bridge, and the muddy water of the creek was reaching out into back yards and turbulently pouring beneath the C.P.R. bridges.

Pools of surface water were reported from many parts of the city last night, revealing again the need of a more extended system of surface drainage.

A THOUGHT

Is there not an appointed time to man upon earth? Are not his days also like the days of an hireling?—Job 7:1.

Life is rather a state of embryo—a preparation for life. A man is not completely born until he has passed through death.—Franklin.

MILLION DOLLARS ROBBER ESCAPES

Guard Bishop of Atlanta Penitentiary Misses Important Capture.

ATHENS, Ga., April 6.—(Canadian Press).—With his feet propped against a brass rail beside the boiler in the basement of a hospital, from which he was thought to have escaped on Wednesday, Gerald Chapman, leader in the million dollar robbery in New York thirty-one months ago, was nearly captured today by Harry Bishop, a guard from Atlanta Penitentiary.

Bishop, who is guarding a patient at the hospital, was on his way to breakfast with Estelle Scott, a nurse, when he saw Chapman. The nurse fainted and Chapman offered her a chair and went to give her first aid, but Bishop told him to go to his room. After Miss Scott had been revived search was made for Chapman, but he had gone.

THE ATTRACTION TRENT WATERWAY

Considerable Publicity as Result of Local Efforts

The Trent Waterway will attract large number of tourists from the United States this year if the efforts of the Peterborough Chamber of Commerce count for anything The advertising already done under direction of the Chamber has resulted in a flood of enquiries from boating enthusiasts and lovers of beautiful scenery who contemplate a trip through the waterway during the coming summer. On the April issue of Motor Boating there appears a full page advertisement setting forth the attractions which abound along this stretch of waterway. This advertisement was donated by the Kermath Manufacturing Company of Detroit on solicitation of the local Association, which supplied the material embodied in it. Another full page advertisement appears in the Border Cities Star of Saturday March 31. Very beautiful pictures accompany this description of the "Mecca of the American tourist." Mr. Leon Fraser, Secretary of the Chamber of Commerce has already received enquiries from persons who read this article, and other arrive daily.

CUT FLOWER BARGAIN

A REAL BARGAIN SALE IN CUT FLOWERS, TO-MORROW, SATURDAY.—SPLENDID SPRING FLOWERS. GREENHOUSE AND STORES. JORDAN BROS, CASH AND CARRY. 1d-82

TOOLE FAILED TO TELL INDIAN HIS AUTHORITY

F. D. Kerr Contended that Knowledge is Essential to Offense of Wilfully Obstructing Officer.

JUDGMENT RESERVED

The neglect of Ira Toole of Lindsay, game and fisheric officer, to indentify himself when he attempted to search a handsleigh in the possession of the Chemong Indian John Knott on Pigeon Lake was the main point upon which Mr. F. D. Kerr, K.C., argued yesterday afternoon that the charge against Knott of resisting an obstructing an officer should be dismissed.

Magistrate Langley reserved judgment until Wednesday, April 25th, when case of the other Chemong and Alderville Indians accused of catching fish out of season comes up for argument.

After the evidence for the defense of Knott was concluded Thursday afternoon, Magistrate Langley heard both Mr. Kerr and Crown Attorney Hatton, K.C. in their presentation of the features of the case.

Mr. Kerr stressed the statement of the accused who swore that he didnt know Toole was a fisheries inspector, and also the evidence of Toole that when he approached Knott he simply called, "What luck did you have."

Mr. Kerr held that knowledge was essential to any offense of obstructing the officer. "My opinion" he said "is that you can't commit an offense without intending to make resistance, and without the knowledge that you are improperly restricting authority."

Evidence Evasive.

Mr. Hatton said that the evidence of Knott was clearly an evasion. "Knot said the reason he didn't know the Inspector was because he might be an inspector today and not tomorrow."

Magistrate Langley—The Inspector should have said 'I am Ira Toole, fish inspector. It would have taken only a few seconds, and would have removed all doubt."

Mr. Hatton—It would have been far better if he had declared himself, but Toole says that he didn't have time from the moment he jumped out of the cutter and approached the Indian.

Mr. Hatton said that a Fish Inspector had the right to open a grip if he suspected the illegal possession of fish, but he couldn't enter a man's store to search without a warrant.

Mr. Kerr pointed out that there was no evidence adduced of Toole's suspicion of the contents of the bundle on Knott's sleigh, and Mr. Hatton replied that the very circumstances of the other Indians fishing through the ice and Knott among them with the handsleigh indicated that the Inspector had reason to be suspicious of what was on the sleigh.

Mr. Kerr said that if Toole had no authority it would have been unlawful for him to touch the sleigh, and in that case Knott had the common law right to defend himself and his personal belongings from any trespass or infringement on the part of another.

Not Wilful Resistance.

"There is nothing to indicate that Toole said he was authorizedly enforcing the law and therefore there was no wilful obstruction" Mr. Kerr asserted. "If there was obstruction it was not wilful obstruction within the meaning of the statute."

Magistrate Langley said it would seem very serious to him if an Inspector could undertake to make a search without telling who he was. Toole said he thought Knott ought to have known him, but there was no evidence of knowledge before the court.

The concluding evidence for the defense was given by Darcy Knott, brother of the accused, who was with him when the fracas with Inspector Toole occurred. The following are extracts from his cross-examination by Mr. Hatton.

Admitted Fishing.

"What were you doing on the lake

(Continued on page 15.)

THE WEATHER.

Yesterday we had heavy rain and wet snow. To-day the sun shines brightly from an azure sky, and prospects look more hopeful for better weather. The rainfall gave the large total of one inch and one-tenth. —W. F.

ANNOYING HEADACHES

Are cured with glasses. When headaches are caused by defective vision, as is nearly always the case, the only remedy is correctly fitted glasses. Have us examine your eyes, and if glasses are needed make them for you. W. H. Lacey, Optometrist, 410 George street. 'Phone 1160.

Say Council Can Control Costs of Police Department

That Municipal Councils in Ontario have control over the expenditures of their own police departments, is the opinion expressed by Attorney-General Raney.

This information is furnished the Examiner by T. Tooms, West Peterborough's member in the local Legislature, who writes as follows: "In the debate upon the Elected Police Commission Bill Hon. Mr. Raney stated that there is no doubt whatsoever that the councils are in control of the expenditures of the police commissions."

It is interesting to note that Peterborough's City Council held this same opinion a month ago, when they cut down the appropriations of this city's police commissioners from $28,500 to $25,000.

CONTRACT FOR TRANSFORMERS AT SUBSTATION

Let to the Packard Electric Company of St. Catharines by the Utilities Commission.

LOWEST TENDER

The tender of the Packard Electric Company of St. Catharines, of $19,274, for the transformers required in Peterboro's new electric distribution station, was accepted by the Utilities Commission yesterday afternoon.

Other tenders were received as follows:

The Moloney Electric Company of Windsor, $24,000 the Canadian General Electric Company, $24,445; the Canadian Westinghouse Company, Hamilton, $24,300 (not installed), and the English Electric Company of St. Catharines, $26,200.

The placing of the contract for the transformers will be followed immediately by the reception of bids for the supplying of switchboards and switching apparatus. It is understood that this will be one of the largest contracts in connexion with the new sub-station. It is expected that the arrangements for the construction of the building itself will be completed by the first of May.

Price Speed Waggon.

Mr. H. O. Fisk's recommendation for the purchase of a Reo speed waggon from Moore and Brewer, at $2225, at Windsor, with sales tax paid, was laid over for further consideration, as was also Mr. Fisk's estimate of $1698 for a new transmission line from George and Princess streets to the Brinton Carpet factory and the Purdy Lumber Company's mill.

ROYAL CROWDED DESPITE STORM

Richard Barthelmess Picture Strong Attraction

In spite of the storm last night the Royal was crowded for the presentation of Richard Barthelmess in "Sonny," one of the biggest and best pictures the Royal has had this season. The rest of the programme is of the same high class as the feature, including "The Leather Pushers," featuring Reginald Denny, the million-dollar serial, "The Radio King," and a "Toonerville Trolley" comedy.

The management advises patrons to attend matinees whenever possible during the presentation of this bill as the theatre will be crowded in the evenings.

WOOD FOR SALE

PINE SLABS 4 INCHES LONG, $5.50 PER CORD OR 2 CORDS FOR $10.00.

SLABS CUT 12 INCHES LONG $4.50 PER TEAM LOAD. ALFRED McDONALD LUMBER CO. LTD. 'PHONE 176. 3d-83-1467

FUN, YES—

THERE'S A LAUGH TO EVERY SQUARE INCH, FUN IN EVERY CORNER OF THE SUNDAY DETROIT FREE PRESS COMIC SECTION. TEN PAGES OF THE WORLD'S BEST COMICS AND COLORED COMIC CUT-OUTS APPEAR EVERY SUNDAY. ON SALE AT LEADING NEWS STANDS. 1d

CITY IS SUED AS RESULT OF ICE ACCIDENT

Use of Sand on the Streets is Questioned—No System of Street Inspection in City.

JUDGMENT RESERVED

At the continued non-jury sitting of the County Court before Judge E. C. S. Huycke yesterday afternoon the case brought against the City of Peterborough by Miss Minnie Quinn, 164 Stewart Street, was completed. G. N. Gordon, K.C., M.P., appeared for the plaintiff, and C. R. Widdifield represented the city. Miss Quinn alleges that as she was walking along Hunter Street, on the south side, on Friday, March 2, 1923, she slipped on a smooth stretch of ice about Millard's store, and sustained a broken arm. Her claim is for $500.

Several witnesses were called on both sides, and at the conclusion of the argument of counsel, judgment was reserved by Judge Huycke.

The Case For the Plaintiff.

Miss Quinn, examined by G. N. Gordon, stated that she was coming from church at the time of the accident, and the street was dark. She stepped on a slide in front of Millard's store and fell. This slide had been there for some weeks—she remembered it two weeks before, but was not thinking about it on the night of the accident. As a result of the injuries following the fall she was incapacitated for 10 weeks, and lost an average of $35 a week during that time through her inability to follow her occupation. In addition, she was partially disabled for five weeks, and during this time did not earn half her usual wages. The doctor's bill was $50. Even now the arm is not as well as before the accident, she said. There was great pain at the time and afterwards.

Mr. Gordon—Is Hunter Street a busy street or an obscure one?

Answer—I would say it is a very busy street.

Q.—Did you see the slide again after the accident?

A.—I saw it about a week afterwards. It might have been made by children sliding on it.

The next witness called was Irene Mann, niece of Miss Quinn, who stated that she was with Miss Quinn between 8 and 9 p.m. when she fell. The sheet of ice was about 8 feet long. The street, she thought, was poorly lighted.

Two other witnesses testified to seeing Miss Quinn getting up from the sidewalk where she had fallen, and noticed that there was a slide there.

Detective William Meagher declared that the sidewalk was sanded, but he didn't know when. If children wanted to slide there he thought they would take the sand off.

County Constable George Cookman was a member of the City Police Force at the time of the accident, and he made an examination of the street.

Q.—Have you noticed slides on the south side of Hunter Street, near Aylmer?

A.—Every winter there have been several slides there. They looked to me as if they were caused by children sliding there.

(Continued on page 13).

DON'T FORGET.

TO ORDER YOUR COPY OF THE SUNDAY DETROIT FREE PRESS FROM YOUR FAVORITE NEWS DEALER. IT CONTAINS MORE CANADIAN NEWS THAN ANY OTHER AMERICAN NEWSPAPER. ON SALE AT LEADING NEWS STANDS. 1d

THOUSANDS OF WOMEN.

FIND SOLUTIONS TO MANY PERPLEXING HOUSEHOLD PROBLEMS, LEARN HOW TO PREPARE MANY NEW DELICIOUS THINGS TO EAT, KEEP WEL LPOSTED ON THE LATEST STYLES BY READING THE HOUSEHOLD ARTS SECTION OF THE SUNDAY DETROIT FREE PRESS. ON SALE AT LEADING NEWS STANDS. 1d

ANCIENT ORDER OF FORESTERS, "COURT STANLEY" NO. 7680.

ALL MEMBERS ARE REQUESTED TO MEET AT BRO. G. RECORD'S STORE, ON SIMCOE STREET, AT 7:15 P.M. SHARP, TO ATTEND THE FUNERAL SERVICE OF OUR LATE BRO. J. D. MORTON, AT HIS RESIDENCE, 603 CHAMERLAIN STREET. MEMORIAM BADGES WORN.

ALFRED DAY, S. J. MASON. SECRETARY. CHIEF RANGER 1d-82-1491.

LOST

LOST — MARCH 31ST A GOLD wrist watch, initials F.M.G., on the 2nd line of Smith or from King's Hotel to the market. Finder please leave at the Examiner; reward. 5d83 1445

AUTOS FOR SALE

FOR SALE — 1922 MAXWELL touring car in the pink of condition five cord tires, disc wheels. Price right. Apply Duffus Motor Sales. 3d 83 1468 1w 14

FOR SALE OR EXCHANGE—A Gray Dort Touring Car. Will take a light car and difference 157 Rutherford avenue or 'Phone 2031J. 3d 83 394

FOR SALE — 1 6-CYLINDER McLaughlin touring car in first class condition; big bargain; must be sold; apply Box 41 Examiner. 3d83 412

ARCHITECTS.

W. & WALTER R. L. BLACKWELL — Architects. Office, Bank of Commerce Building, corner of Hunter and Water Streets. Telephones, Office, 18064; Residence, 1272.

W. H. BARRY—Architect. Plans prepared for Monumental, Commercial and Domestic Buildings. Office, 539 Gilmour street. Phone 567.

BARRISTERS AND SOLICITORS

GORDON & O'BRIEN—Barristers, Solicitors, Notaries. Money to loan on easy terms. Special attention to Patents and Trade Marks. Phone 219. G. N. Gordon, J. A. O'Brien. Mr. G. N. Gordon will be at his Office every Saturday during the Session.

R. T. MEDD—Barrister, Solicitor Notary. Office over the Dominion Bank, corner of George and Simcoe Streets. Telephone No. 22. Private funds to loan on current rates upon easy terms.

PECK, KERR & McELDERRY, Barristers, Solicitors and Notaries. Office, Water street, Peterboro. Money to loan at the lowest current rates of interest on easy terms of payment. E. A. Peck, F. D. Kerr, V. J. McElderry.

O'CONNELL & CORKERY — Barristers, Solicitors and Notaries. Money to loan at the lowest current rates of interest. Daniel O'Connell, John E. Corkery. Hunter street, two doors west of the Post Office.

DUMBLE & JOHNSTON—Barristers, Solicitors, etc. Office, over the Toronto Savings and Loan Company, George St. D. W. Dumble, K.C., W. Johnston.

A. E. DIXON—Barrister, Solicitor, etc. Office, Hunter and George Streets. Entrance next to Madill's drug store.

HALL & HALL—Barristers, Solicitors and Notaries Public, Hunter Street, Peterboro, next to St. John's Church. Money to loan at the lowest rates of interest. E. H. D. Hall, Basil D. Hall.

MOORE & WEARING — Barristers and Solicitors, 498 Water Street, opposite the Post Office. Money to loan at the lowest current rates of interest. Jos. Wearing, M.A.

R. R. HALL—Barrister, Solicitor, etc., Peterboro, Ont. Offices, corner of Hunter and Water streets, over the Canadian Bank of Commerce. Trust Funds to loan on easy terms of payment.

JAMES FORDYCE STRICKLAND—Barrister, Solicitor, Notary Public. Money to loan. 376 Water street, Peterboro. Phone 191.

WILFRID F. HUYCKE, Barrister, Solicitor, Notary Public. 306 Water Street. Telephone 289.

MEDICAL.

DR. BUCHANAN, F.R.C.S., Edinburgh; M.R.C., Eng.; L.R.C.P., London. Eye, Ear, Nose and Throat Specialist. Hours, 9-11; 2-4 p.m., and 7-9 p.m. Phone 519 Office, corner of Water and Murray Streets.

T. GEORGE LOUDON, M.D., C.M. Physician, Surgeon and accoucheur. Office, 201 Brock street. Phone 1868. Office hours, 9 to 11 a.m., 2 to 4 p.m., 7 to 8 p.m.

MONEY TO LOAN.

We have funds to loan on Real Estate Security at the lowest rates. GORDON & O'BRIEN. Phone 219.

MONEY TO LOAN ON IMPROVED farm and city property. Apply Hall and Hall, 116 Hunter Street, Peterborough. 26d-87-739

OSTEOPATHY.

DR. BRUCE E. MARSHALL—Osteopathic Physician. Office, 342 Hunter stret. Hours, 9 to 11, 2 to 4 p.m., 7 to 8 p.m. Telephone 1169

DRS. WALMSLEY & SETTLE—Osteopathic Physicians. Office in Sun Life Building, corner of Hunter and Water Streets. Entrance 124 Hunter Street. Phone 649 Office Hours, 9 a.m., to 5 p.m.

DR. MARY E. DAVIDSON—Osteopathic Physician, 308 Charlotte street, corner Rubidge street. Peterborough. Hours: 10 a.m.-12 n.; 2 p.m.-5 p.m. 'Phone 1016W.

CHILDREN'S AID SOCIETY —of— PETERBORO CITY AND COUNTY

For the Care of Neglected and Ill-Treated Children.
G. W. POWELL.
to 6 p.m.
Assistant Secretary and Inspector. 588 George Street. 'Phone 1044W. Office Hours: 12 to 2 and 6

CHINA PAINTING
Mrs. Langley McCarthy Teaches Biscoff's New and Beautiful Work in CHINA PAINTING

AGENTS WANTED

MAKE MONEY AT HOME—$15 to $60 paid weekly for your spare time writing show cards for us. No canvassing. We instruct and supply you with work. West-Angus Showcard Service. 29 Colborne Building, Toronto. dtf 130

HELP WANTED—Male

WANTED — MESSENGER AND office boy. Apply to Box 1507 Examiner. 1d82 1507

WANTED — STRONG YOUTH about 18 years, to learn cutting. Apply Bon Marche. 3d 83 1472

WANTED — AN ALL-ROUND experienced man for general farm work. None other need apply. F. Riley, near Curtis' brick yard, Auburn. 3d82 383

$1.00 AN HOUR — WRITE SHOW cards for us. We instruct and provide work. Particulars free. Kwik Showcard System, Toronto, Canada. 17d2 3 5 6 9 10 12 13 16 17 19 20 23 24 26 27 30

SALESMEN — FOLLOW THE dollars — $50 to $100 per week, the money is sure; something new, not an old, worn out proposition; field untouched; experience unnecessary; takes everybody by storm; money rolls in; show 50 and sell 40; demonstrated in one minute; sells on demonstration, the new Inkless Fountain Pen; the twentieth century wonder; never leaks or spills; with this pen no more use for the ink bottle; same pen 50c; this proposition is 18 karat; money back if not as represented; agent's profit 200 per cent; exclusive territory; send for agency to-day. Inkless Fountain Pen Co., 1522 8th St., Des Moines, Ia. 14d20 24 27 3 3 6 10 13 17 20 24 27 31 3 7

FOR RENT

TO RENT — SMALL FLAT WITH all conveniences. Apply 687 George street. 3d82 372

FOR RENT — HOUSE ON STEWart street. Apply 473 Bolivar St. 3d2 4 6 313

TO RENT—6-ROOMED FURNISHed house, with phone, large lawn, shade trees and large garden. Apply Examiner for address. 3d84 438

TO RENT — BOARD FOR TWO respectable young girls or married couple, or furnished rooms to rent to married couple; very convenient to C. G. E. or DeLaval. Apply Examiner. 3d84 416

TO RENT — APARTMENT—ALL conveniences. Phone 506. 3d83 413

TO RENT—MODERN HEATED apartment. Immediate possession. 389 Queen street, upstairs. Mrs. Childerhose 3d-83-384

TWO UNFURNISHED ROOMS to rent, ground floor, conveniences central. Apply 88 McDonnel street. 3d-83-385

FOR RENT — 100 ACRES PASture; lot 4 concession 9, of North Monaghan. Apply D. Batteer, 3 McGill street, Peterboro. Phone 411W. 4d3 5 7 10

TO RENT — 2 FURNISHED rooms; breakfast if desired; central, with use of phone. Apply at Examiner for address. 3d82 368

TO RENT — 193 SMITH STREET —8 roomed house; all conveniences and a large garden. Apply 182 Dublin Street. 6d84 329

TO RENT — MODERN 6 ROOMed block house; newly decorated; Hart avenue. Apply 677 Water St. 3d5 239

FOR RENT HOUSE No. 340 RUbidge street. Desirable location, and heated by hot water. Apply 437 George street. dtf

FOR RENT—8 ROOMED MODern house, Aylmer street, central, 6-roomed, modern. Wolf street. Apply 344 King street.

FOR RENT— HEATED OFFICE on George street. Apply 437 George street. dtf

FOR RENT —HEATED APARTment; Grand Central Building. Immediate possession. Apply 437 George street. dtf

FOR RENT — GARAGE; FOR rent; centrally located; also storage accommodation. Apply 437 George street. dtf

FOR RENT — 100 ACRES PASture, lot 30, concession 5, Otonabee. Good spring. Apply to Jas. Guerin, Indian River, R.R. No. 1. 18d84 84

TO RENT — 2 FURNISHED rooms with light house keeping privileges; central, with use of the phone. Apply at Examiner for adress. 3d82 360

TO RENT — 2 UNFURNISHED rooms suitable for light housekeeping. Very central and all conveniences. Apply Examiner for address. 2d 82 404

WANTED

WANTED—LADY BOARDERS. Private family. Apply Examiner for address. 3d 84 432

WANTED — MODERN HOUSE, with garage, by M. 1st. Apply Examiner. 3d84 1512

WANTED TO RENT — SMALL house with conveniences, central or East City. 'Phone 1666W. 3d 83 1476

WINDOW CLEANING — J. A. Foster. Phone 1763J. Storm windows taken down. 26d107 417

WANTED TO RENT — UP-TO-date apartment or small house. Apply Box 407 Examiner. 3d83 407

$150.00 BUYS FEDERAL FOOD agency; steady work; large profits —act quickly. Apply box 323 Examiner. 6d83 323

WANTED—FURNISHED HOUSE from 4 to 6 months, must be reasonable, in price in good locality. Phone 1140J for appointment. 3d83 1489

WANTED—60 HEAD CATTLE for pasture on first-class ranch, well fenced and lots of water. 5 miles north of Buckhorn. H. A. Shearer, R.R. No. 1, Lakefield. 3d-83-392

WANTED—LOCAL REPRESENtative with $200 cash to deal with Drug Stores and Medical Profession. Position worth $300 a month to right man. Seize this opportunity for it will never come again. Apply Box 436 Examiner. 3d 84 436

HOUSES, REAL ESTATE

FOR SALE — LARGE LOT IN Chemong Park. A desirable spot. Write box 360 Examiner. 3d82 360

FOR SALE OR EXCHANGE FOR a piano, 2 lots in a good location, north part of the city. Apply Box 411. 3d83 411

FOR SALE—$2800 NEW 7-ROOMed brick house, hardwood floors; all conveniences. 506 McDonnel street. 3d84 437

FOR SALE — 5 ROOMED FRAME house and double lot in East City; price $1450. Apply Examiner. 3d84 421

FOR SALE — BRICK HOUSE—7 rooms, hardwood floors, mantel; modern, very desirable situation; 571 Water street. 6d83 312

FOR SALE — LOT 50 x 119 FT. ON Wilson avenue, below the Exhibition grounds. Apply at Examiner for address. 3d82 376

FOR SALE OR RENT — 15 acres of land, north east part of lot 23 in the 4th concession of Township of Emily. All seeded. Apply M. McCarrell. 3d83 295

FOR SALE—6 ROOMED HOUSE Price $1,800.00. Easy terms or would exchange for larger one. Apply 466 Elm street. 'Phone 2010W. 3d 83 405

FOR SALE — COTTAGE AT Chemong Park, built last year; terms reasonable, or would consider city property. Apply Wright's barber shop. 3d84 431

NEW 5-ROOMED COTTAGE, $1500; new 5-roomed bungalow, hardwood floors, $2200. $200 down, and balance like rent. Apply 344 King street.

FOR SALE—NEW HOUSE ON Monaghan Road, convenient to car line. Square plan, hardwood floors Price right, terms easy. Apply 437 George street. dtf

LONDON STREET, CENTRAL — 5 roomed house; toilet, water and lights, $1600. Small payments and easy terms. Apply 344 King St. 3d3 57

FOR SALE OR RENT — 8 ROOMed frame house, good outbuildings, 3 acres of good gardening land, ¾ acre in fruit. Apply T. A. Chapman, north east corner of Jackson Park. 3d82 361

FOR SALE—ON GOOD TERMS 7-Roomed brick house with conveniences; handy to main part of city. Owner has moved out of city anxious to sell; would consider auto in exchange. For particulars apply 293 Dalhousie, 'Phone 273J. 4d 85 430

NEW RED BRICK VENEERED house, almost one acre of garden, small fruits, concreted cellar, furnace, lights, water inside and out; $2000 cash, balance on easy terms. M. A. Stazicker, Otonabee Road, over Locks Bridge South. 4d3 5 6 7 331

FOR SALE—NEW 6-ROOMED bungalow in south west part of city; handy to factories, hardwood floors, all conveniences. This is fine property, price is right. Also good 6-roomed house on Dalhousie street. Hardwood floors. All conveniences. Party going west. Price right. For particulars apply 293 Dalhousie 'Phone 273J. 3d 84 431

FOR SALE

FOR SALE — HOLSTEIN COW 6 years old, just freshened. Apply Examiner for address. 3d82 366

FOR SALE—BRUSSELL RUG. Apply Examiner for address. 3d-83-387

FOR SALE — 1 TEAM HORSES cheap. Apply 512 Park street. Phone 1911W. 6d85 380

FOR SALE — McCLARY THREE-burner gas stove, also refrigerator. Phone 1835J. 1d82 1505

FOR SALE — 1 DEMOCRAT, 1 road cart, 8 laying hens. Apply W. Foster, south west corner Park and Braidwood avenue. 3d84 418

FOR SALE — WHITE REED baby carriage, vacuum cleaner and household furniture. Apply 472 Driscoll Terrace. 3d84 425

APPLES! APPLES!!—THE LAST chance to get apples, Friday and Saturday; car at car end of Dalhousie street, at C.P.R. track; slightly frosted. 3d82 408

FOR SALE — LADY'S SMALL driving mare, buggy, harness, and cutter; reason for selling leaving Ontario. No reasonable offer refused. Apply Examiner for address. 3d84 422

FOR SALE — SMALL 4-HOLED gas range, with oven. Apply 175 Stewart street. Phone 1866J. 2d83 1493

FOR SALE — NEW GUITAROphone and Mandolin, and adjustable dressmaker's form. Phone 1106W. 3d84 1504

FOR SALE—DRY MIXED WOOD dry mill cuttings; also body hardwood, cut as desired. Yard Perry Street. A. Thompson, phone 1631J 6 7 11

FOR SALE — A YOUNG GIRL'S white bedroom suite, and a rolltop leather couch, for sale. Apply evenings to 315 Pearl avenue, City. 3d84 429

FOR SALE — SHOE REPAIR shop; electrically equipped. A good stand and practically new machinery. 50 Hunter street east. 2d 83 433

FOR SALE — 1 GAS PLATE AND pump, to be operated at present location. Apply 195 Charlotte St. 3d84 428

FOR SALE — 1 WOODEN BED and two piece mattress nearly new 1 chest of drawers, Bird's Eye Maple; 2 feather pillows, new; 1 large tapestry table cover. Apply 477 Mark street. 'Phone 2020J. 3d 84 435

FOR SALE — HAND SAW — 30 inch McGregor-Gourlay tilting table; in good condition; sells today at $250; will accept $150, or nearest offer. Can be seen at the Review, 164 Hunter street. Phone 189. 3d84 420

FOR SALE — AWNING 20'x12' almost new. Apply 90 Hunter street west. 3d 83 401

FOR SALE — PAINTED CEDAR strip canoe, in excellent condition. Also ivory wicker baby carriage. J. J. Turner & Sons, Ltd. 3d82 1457

WEST END WOOD YARD — FOR sale, dry mixed slabs, ½ cord cut 12 inches, $4.75; dry hardwood slabs, ½ cord cut 12 inches, $6.50. Phone 1911W, J. F. Gray. (d85 381

SINGLE PLOUGH ALMOST new. Set of harrows, truck pole with whiffle tree and kitchen cupboard. Apply 257 Wolfe street. 3d-83-388

FOR SALE — HOUSEHOLD FURniture, cheap; couple leaving town. Apply 312 Townsend street. 4d83 374

FOR SALE — YORKSHIRE SOW and ten pigs; 3 weeks old; $75. Apply J. R. Perrin, R. R. No. 1, Bailieboro. 3d246 304

AUCTION SALE OF HORSES, carriages, livery stock. Jones Bros., 70 Hunter street East, Maple Leaf Hotel, Saturday, April 7th, at one o'clock. 5d82 308

FOR SALE — V-BOTTOM MOTor boat, 25 feet long; 3 cylinder, 12 horse power engine, in good condition. Apply 623 George street. 3d82 379

FOR SALE — GOOD DRY MIXed wood, $12 per cord; cut 12 ins. long. B. Revoy, phone 1294W.

FOR SALE — A PIANO, MONarch typewriter, 4x5 plate camera, steamer trunk, sideboard; other pieces of furniture. Phone 924J after 5 p.m. or 5"1 Bolivar Street. 3d82 370

FOR SALE — NEW HEN houses, a Jersey and Durham heifer due in a few weeks; 2 scufflers and 1 hand seeder; also 7 oak barrels. Apply Examiner for address. 3d82 373

FOR SALE — FLAT TOP OAK office desk; office table, finished mahogany; 3 large electric fixtures complete, suitable for office or stores, 2 wall ditto, and desk lamp. Apply Janitor Barrie building. 3d82 365

NEWS PARAGRAPHS OF NORWOOD AND DISTRICT

NORWOOD, April 6.—Mr. James Baskin is in Parry Sound on business.

Mrs. E. Blackwell, of Brockville, arrived in the village on Wednesday, being called here on account of the illness of her father, Mr. John Baskin.

Miss O'Conor-Fenton and Miss Leonie O'Conor-Fenton were in Peterborough on Wednesday.

Mr. J. F. Pearce spent a couple of days in Toronto during the week.

Mrs. Marjory Faux has purchased from Mr. Thos. Burkill his home on Spring Street.

Mr. and Mrs. P. M. Grover were in Peterborough on Wednesday.

Miss Kathleen Hawkins is spending a few days in Peterborough with her parents, Mr. and Mrs. F. Hawkins.

Miss B. Pearce was in Peterborough on business on Wednesday.

Mr. and Mrs. Joseph Gardner and family have moved to the village and have taken up their residence in Mrs. John Patterson's house on Queen Street.

Miss Alma Simpson, of Toronto, was a recent guest of her parents, Mr. and Mrs. Winfred Simpson.

Mrs. J. H. Hess, of Hastings, was the guest of her daughter, Mrs. Roy Watson, on Wednesday.

Mr. Noah Rogers was in Peterboroukh on Saturday.

Mr. A. McKay was a recent guest of his brother, Mr. H. McKay, in Otonabee.

Mr. John Drope, of Roseneath, was in the village on Wednesday.

Mr. and Mrs. Thos. Burkell and Miss Mabel Burkell spent Wednesday in Peterborough.

Miss Ola Waters was in Peterborough on Monday.

Mr. and Mrs. Horace Calder and little son, of Myrtle, were visiting friends in the village over the week-end.

Mr. Eric Finlay has returned to Toronto after spending the week-end with his parents, Mr. and Mrs. Thos. Finlay.

Mr. Clifford Hess, of Hastings, was in Norwood on Tuesday.

Mr. and Mrs. Thos. Rorabeck are visiting in Lakefield, the guests of their daughter, Mrs. Murphy.

Mrs. Madge Dickson spent Wednesday in Peterborough.

Mr. Roderick Pakenham, of Toronto, spent the week-end with his parents, Mr. and Mrs. E. C. Pakenham.

Mr. Ollie Baskin, of Highland Creek, is with his parents, Mr. and Mrs. John Baskin.

Mrs. James Frost was in Peterborough on business on Wednesday.

Mrs. E. Spencer, of Havelock, was in the village during the week, attending the funeral of her mother, Mrs. John Hubbell.

Miss Edith Tharby, of Toronto, spent the week-end with her parents, Mr. and Mrs. J. Tharby.

Mr. Russel Gardner, of Peterborough, was a recent guest of his parents, Mr. and Mrs. R. Gardner.

Mr. Gerald Gardner, of Toronto Dental College, spent the week with his parents, Mr. and Mrs. Joseph Gardner, Queen Street.

Miss Wood, R.N., who has been nursing Mrs. Alice Mullin, left for her home in Peterborough on Monday.

Mrs. Arthur Brethen spent a few days in Toronto during the week.

Mrs. William Andrews and son, Milton, are guests of her daughter, Mrs. (Rev.) J. Glover, Campbellford.

Mrs. Hamblin, of Dummer, is visiting at the home of her son, Mr. George Hamblin, on Ridge Street.

Miss Edith Puffer spent a few days in Toronto recently.

Mr. Geo. Hamblin, who has been teaching school near Campbellford, is spending the Easter vacation at his home in the village.

Mrs. Wm. Peer has returned to Norwood, after an extended visit with friends in Toronto, Hamilton and Claremont. Mrs. Leggett, of Claremont, accompanied her home.

FOR SALE

No. 5 OLIVER TYPEWRITER — Apply G. Walter Green Co. 3d82 377

FOR SALE—3 YOUNG HORSES. Apply W. J. Grant, R No. 1, Peterboro. 3d 83 1473

FOR SALE — PIANO CASED organ, will sell cheap; also library table, new, $22. Apply 733 Armour Road. 3d83 415

FOR SALE—LADY'S NAVY BLUE tailored serge suit, size 36. Apply Examiner for address. 3d83 414

FOR SALE — MATCHED TEAM 4 and 5 years old, heavy. Apply 508 Elm street. 3d82 371

TYPEWRITERS

TYPEWRITERS — REPAIRS, Supplies; guaranteed repair work. Standard Typewriter Service. 163 Simcoe Street. 26d105 364

HELP WANTED--Female

EXPERIENCED SALESLADY— Wanted. Apply 427 George street, 3d-83-396

WANTED — AN EXPERIENCED maid for light housekeeping; give full information. Box 424 Examiner. 3d84 424

WANTED — MAID FOR GENERal housework; references required. Apply 462 Gilmour street. 3d84 1500

BABY CARRIAGES, Etc.

FOR SALE —BABY CARRIAGE Apply 225 Lake street 3d 83 406

NOTICE

NOTICE—CHIMNEYS AND FURaces cleaned. Phone 1851W.

BLACK'S CARTAGE—MOVING local or long distance. Phone 619J. 5d-85-300

GET YOUR SEWING MACHINE repaired by J. W. Stuart, who guarantees efficiency and service at moderate prices. Phone 247W. 3d82 362

OLD CARPETS — HAND WOVen into beautiful reversible Oriental rugs and carpets, by the Veteran Rug Weaving Co., Toronto. Phone our local agent, H. R. Davis, 1150J, for estimates. 6d82 283

NOTICE — HENRY BROS. CARpenters and builders. Estimates given on new and repair work. Hardwood flooring a specialty. Phones 1024 or 2009W, 14 Murray street. 7897 314

POULTRY AND EGGS

FOR SALE — WHITE WYANdotte cockerels, 2 Rouen drakes and 1 white gobbler. Apply phone 581 or write P. O. Box 784.

EGGS FOR HATCHING — BARron's English white Wyandottes — the world's best winter layers; $2 per 15 eggs; baby chicks 25c each. A. Brault 180 Simcoe street, phone 1109W. 26d107 427

POULTRY.

FOR SALE — 10 ROCK PULlets and brown Leghorn. Apply 280 McDonnell. 3d-83-386

TRANSPORTATION BIG PROBLEM FOR BUSINESS

PHILADELPHIA, April 5.—(United Press)—"Transportation in all its phases in the United States" and "Europe and Europe's affairs" will be the two major topics considered at the 11th annual meeting of the United States Chamber of Commerce in New York, May 7 to 10, according to N. B. Kelly, general secretary of the Chamber.

Because of the interest of business men through the country in the two general subject it is expected that the convention will be one of the largest ever held by the chamber Kelly said. Representative business organizations in every state in the Union have been asked to send delegates and the attendance of from 4,000 to 5,000 business men is looked for.

"Transportation will be the keynote of the meeting. Already the National Chamber is engaged on a comprehensive study of the whole problem from every point of view, hoping to aid in the ultimate formulation of a national transportation problem", Kelly said.

Representatives of railroads, shipping interest, producers, the motor industry, waterway operators and the public are included in the conference make up and also will be heard at the meeting.

The aspects they will discuss at the meeting include governmental relations to transportation, railroad consolidation, rate schedule readjustments, co-ordination of motor transportation and waterway carries.

RAILWAY TIME TABLES

CANADIAN NATIONAL RYS.
(Corrected to date.)

No. 96—8.05 a.m., for Port Hope and Toronto
No. 98—8.23 a.m., for Lindsay, Blackwater, Junction, Orillia, Midland, North Bay and Toronto.
No. 98—8.25 a.m., for Hastings, Campbellford, Belleville and points on the main line east.
No. 369—8.30 a.m., for Lakefield.
No. 92—12.04 a.m., for Lindsay, Port Hope, Toronto, Buffalo, making connections with the International Limited for London, Detroit and Chicago.
No. 100—12.15 p.m., for Hastings, Campbellford, Belleville and Ottawa.
No. 371—12.25 p.m., for Lakefield.
No. 95—5.36 p.m., for Lindsay, Orillia, Midland, North Bay and Toronto.
No. 99—8.19 p.m., for Lindsay.
No. 94—9.10 p.m., for Port Hope, Montreal and Boston.

CANADIAN PACIFIC RAILWAY.
(Corrected to Date.)

GOING EAST—
11.59 a.m.—Norwood, Havelock, Bonarlaw, Tweed, Perth, Smith's Falls, Kingston, Ottawa, Montreal and intermediate points daily. On Sunday this trains proceed east only as far as Havelock.
8.20 p.m.—Indian River, Norwood, Havelock. Daily except Sunday.
12.03 a.m.—Havelock, Tweed, Kingston, Perth, Smith's Falls, Montreal, St. John, Boston and New York. Daily except Saturday.
1.50 a.m.—Havelock, Tweed, Kingston, Perth, Smith's Falls, Ottawa.
2.42 a.m.—Montreal, Sundays only.
GOING WEST—
6.16 a.m.—Myrtle, Toronto, Guelph, Goderich Hamilton, Galt, Woodstock, St. Thomas, London, Chatham, Detroit, Chicago and New York. Daily.
6.01 a.m.—Toronto (Yonge Street), Hamilton, Owen Sound, Teeswater and intermediate points. Daily except Sunday.
6.54 a.m.—To Toronto, Sunday only.
7.35 a.m.—Toronto, Hamilton, Brantford, Buffalo, Rochester, Boston, New York, Galt, Woodstock, London, Chatham, Detroit and intermediate points between Peterboro and Toronto. Daily except Sunday.
9.35 a.m.—Bethany, Lindsay, Orillia, Fort McNicol and intermediate points. Daily except Sunday.
2.50 p.m.—Toronto, Hamilton, Brantford, Buffalo, New York, Galt, Woodstock, London, Windsor, Detroit, Chicago and intermediate points between Peterboro and Toronto. Daily.
6.50 p.m.—Lindsay, Toronto and intermediate points. Daily except Sunday.

TRAGEDY RECIPE

Take one reckless, natural-born fool.

Two or three big drinks of bad liquor.

A fast, high-powered motor car.

Soak the fool well in the liquor, place in the car and let him go. In due time, remove from wreckage place in black, satin-lined box, and garnish him with flowers.

ESTABLISHED 1912

FOR SALE

A First Class Corner Lot on Lansdowne St. at a Low Figure

FOR RENT

A First Class 5 roomed Apartment in West-End Section at a Reasonable Rent, Hardwood Floors, Hot Water Heating, etc

T. WALKER & CO.
— 345 RUBIDGE STREET —
'Phone 1002.

REAL ESTATE

THIS WEEKS SPECIAL

6 Roomed Brick House, all conveniences, in good repair. Garage and large lot. Central and good locality. If sold this week will take $3300.00. Party leaving town and wishes to dispose of same. Terms reasonable. This is a snap.

One live Grocery Business for sale Good locality. See us for particulars.

B. B. MORDEN
187 Water St.,
Phone 526

Read the Want Ads.

GOOD INVESTMENTS

WHAT MORE DO YOU NEED IN A COMPLETE HOUSE THAN THE FOLLOWING:

$4,700 Six-Roomed Brick three-piece bath, furnace, connected to hot water boiler, hardwood oak floors up and down stairs ;fine location.

$4,800 Eight-Roomed Brick, three-piece bath, hot water heating, hardwood floor, hardwood trim, fireplace, sun porch; fine location.

$3,600 Central, Modern House, with furnace; Seven Rooms, nicely decorated.

$5,600 50 Acres loam soil, bank barn, stabling for 24 head of stock

$8,500 Brick House, furnace, electric light, together with 20 Acres of first-class garden soil. Owner will take House in the City as part.

Firse-class House to Rent, in East City: all newly decorated.

For full particulars, see
H. J. McCANNAN
140 Simcoe Street. 'Phones 461—772

FOR SALE

Brick Bungalow, 6 rooms, fully modern $3500

Frame Cottage, 5 rooms, 1-3 acre ground $1700

50 Acres, 7 acres workable, frame house, bank barn, 30 x 50, new silo; lots of small fruit; 5 miles out $3500

6-Roomed House, conveniences, central. Will take car or good lot $2800

30 Acres, close to the city; lot of small fruit; must be sold.

McIntosh & Storey
190 Charlotte street. Phone 1623J

Telephone 790 When You Want Your
PIANO OR ORGAN TUNED
Player Pianos a Specialty
All Work Guaranteed
W. H. CUNNINGHAM
560 Weller Street.

STORE TO LET

Central, large, complete with Shelves and Counters; low rent. Also Apartment to Let. Highest Cash Prices paid for Rags, Rubbers, Metals, Paper, and Iron.
A. LOW & CO.,
264 Simcoe Street.
'Phones - 697; N. and Hol. 1027

LIVE HENS WANTED

We always pay the highest price for Live Poultry. Call

S. COHEN
189 Charlotte Street
'Phone 889J.

EDWIN ELCOME

TAXIDERMIST
602 Harvey St. Peterborough, Ont.
HEADS, BIRDS, FISH, ETC.
Mounted Artistically and Permanently.

No other birds than Blue Jays, Owls, Hawks, Crows, can be mounted at this season, unless they are accompanied by the numbers of the permit, or an affidavit made out before a Justice of the Peace, stating the nature of the accident which killed them.

DAVIS-THOMPSON COMPANY, LIMITED

Insurance and General Agency

433 GEORGE ST. PHONE 40

5½% Interest

paid by this institution on its Debentures which are issued for a term of 5 years, in sums of $100 and upwards.

4%

paid (Half-yearly) on deposits. One Dollar opens an account.

TORONTO SAVINGS & LOAN CO.
435-437 George Street, Peterboro

MAIL EDITION

The Evening Examiner

"The store that is too small to advertise is too small to produce a living for a healthy man or woman."

PRICE THREE CENTS — PETERBOROUGH, FRIDAY, APRIL 6, 1923 — PRICE THREE CENTS

GERMAN SECRET POLICE PLANNING RUHR SABOTAGE

French Have Captured Plans Designed to Cause Trouble Between Soldiers and Workmen.

LISTED AS LABORERS.

ESSEN, April 6 (Canadian Press) —The French are making an investigation to ascertain whether any of the Security Police expelled from the Ruhr in the last two months have been taken on as employees at the Krupp plant between 13th and 31st March, as, in view of German documents now in the hands of the French, they contend that Security Police and Nationalists were largely responsible for the clash last Saturday at the Krupp works, where thirteen Germans lost their lives.

The French Intelligence Service has delivered to military headquarters evidence that a recruiting bureau in Mindet, just outside the occupation limits, has been organising the expelled Security Police for secret service in the Ruhr.

The French say they have a letter written by Malcher, formerly president of the Essen police, who was deported in February to Hollidt of the Essen police, informing him that former Security Police were ready to leave for the Ruhr and enlist as workmen in the large plants for the purpose of organising the workmens' resistance against the armies of occupation.

It is asserted by the French that the plan as outlined by Melcher was examined and approved by the Prussian Minister of the Interior. Melcher's letter informed Hollidt that as many men as might be needed were available, with necessary false identification papers and had been enrolled under assumed names as workmen.

The letter insisted, however, that the Security Police were not supposed to do any actual manual labour, although they would be carried on the payroll as labourers their duties merely consisting of stirring up agitation among the workmen against the French.

A list of factories where several hundred Security Police could be enrolled as workmen is said to be attached to Melcher's letter.

attached to Melcher's letter.

The Krupps' plant is listed as capable of accommodating fifty Security Police for this service and six officers.

WARKWORTH PERSONALS

WARKWORTH, April 6.—Miss Annie Baker of Cherry Valley is spending a few days at the parental home.

Miss Eva Platt of Toronto has returned after spending a few days at the home of her parents, Mr. and Mrs. S. Platt.

Mrs. D .Ferguson of Castleton is a guest at the home of Mr. and Mrs. Sam Gummer.

Mr. H. Craven is visiting the parental home at Guelph.

BOSTON POLITICIANS TO BE SUMMONED ON BOOTLEGGING CHARGE

U.S. Officials Believe They Have Rounded Up the Biggest Rum - Running Ring in the Country.

RUM FLEET.

BOSTON, April 6 (Canadian Press). — A dozen or so Boston politicians of varying degrees of prominence, will be called before a special Federal Grand Jury next Tuesday to tell what they know about rum-running, it was intimated last night at the Federal Building.

Yesterday summonses to appear before the Grand Jury were served on 15 persons in Providence, R.I., Newport, R.I., and Pawtucket, R.I., who are believed to have information concerning the operations of a Boston rum-ring which has been receiving large shipments of liquor direct from Glasgow by the British steamer Avontown, and other vessels.

The Rhode Island witnesses, it was said, will be asked to describe the distribution system of the whisky syndicate whereby the cargo of the Avontown, which was anchored off Block Island for two weeks, was trans-shipped to small vessels and marketed through Rhode Island centres. Of the Boston men to be called before the Grand Jury authorities, all had little to say. It became known however, that several of them are attorneys who are known to have taken part in cases involving liquor smugglers.

It was said that the trail leading to one Boston politician was discovered yesterday by Special Treasury Agent Owen P. McKenna, when he went to Rhode Island to serve his summonses in that State. He hurried back to Boston late yesterday to follow up the information.

Most of the facts in possession of the Federal authorities were derived from documents seized in a raid on the apartment of James W. Costello in the Allston district, where Mrs. Costello and two Montreal men were arrested on charges of conspiring to break the Volstead Law.

Costello himself is said to be a fugitive on board the steamer Avontown, on which vessel, the Federal agents are informed, the representative of a Glasgow distillery firm maintains an office.

When the arrests were made the authorities admitted that they hoped to break one of the most important rum rings now operating in this country, which imported and distributed large shipments of liquor direct from Scotland.

It was said that a large cargo had been disposed of successfully a few weeks before the latest visit of the Avontown to Block Island waters.

The cargo brought by that vessel was estimated to be worth more than half a million dollars.

It had been planned to have the Federal Grand Jury to hear evidence this week in the rum ring case, but the Government found it impossible to complete its case in time.

The Grand Jury will report to-day a number of indictments in other cases voted two weeks ago.

SPRAMOTOR CO.
FARMERS AND GARDENERS
Spray your orchards and potatoes with a Spramotor, the winner over all competitors in a spraying competition held at Grimsby under the auspices of the Board of Agriculture. Agency at Room 111, Barrie Building, overlooking the Market.
You cannot afford to be without one.
C. H. REID
Room 111 Barrie Bldg.
PETERBOROUGH
Call and See Us

Cream Wanted
We want more Cream and will pay a minimum price of
50c PER LB. BUTTER FAT NETT
TO THE SHIPPER FOR MARCH
We supply cans, pay express charges and pay promptly twice a month. Will gather your cream with trucks, where possible, as soon as roads permit. Write us today or telephone Campbellford 242 or Keene 34r6, if you have cream to sell.
TRENT VALLEY CREAMERIES
Phone 242 Campbellford, Ont.

NEWS NORWOOD AND DISTRICT

Mrs. John Hubbell Dead--Presbyterian W. M. S. Held a Meeting.

NORWOOD, April 6. — St. Andrew's Presbyterian W. M. S. held their regular monthly meeting on Tuesday afternoon, April 3rd at the home of Mrs. Hugh McDonald, Ridge street. In spite of the very unpleasant weather there was a good attendance and a very interesting meeting, after which lunch was served by the hostess and a social half hour spent.

Wedding Bells.

Scriver—Bond.

In Hastings on Wednesday, March 28th, by the Rev. M. L. Hinton, Miss Nellie Bonds, eldest daughter of Mr. and Mrs. Iden Bonds, Norwood, and Frederick Lawrence Scriver, son of Mr. and Mrs. Henry Scriver of Hastings.

Chamberlain—Kavanagh.

At the Presbyterian Manse, Norwood, on Wednesday, March 28th, by the Rev. T. M. Wesley, Mr. Wesley Chamberlain to Miss Elizabeth Kavanagh, both of Dummer.

Obituary.

The death occurred on Tuesday, April 3rd, of Sarah Jane Drain, wife of the late John Hubbell, of Dunmer. The funeral was held on Thursday afternoon from the residence of her son, Mr. William Hubbell, King street. Interment was made in the Norwood cemetery.

Daughter Returned After Four Years.

MONTREAL, April 6.— (Canadian Press.)—Sobbing and beseeching her seven year old daughter from whom she had been separated for four years, to recognize her, Madeleine Lefebvre, 25, presented a pathetic sight in court here yesterday when the judge sought to give her custody of her child. The case was that of Mrs. Annie Perodeau, who was charged with abducting the child. She had handed the child over to Mrs. Annie Edstrum, of Quebec, failing paying of its upkeep by her mother. Mrs. Edstrum, who said she had come to love the little girl as if she were her own child, also broke down in court when ordered to give her to her mother.

MIG CHAMPS.

Bet every kid that reads this will envy thes two boys. The top one is Douglas Sanforth, Portsmouth, Va., marble champions, and below him is Edwood Suderman, Norfolk, Va., champ. They're contending for the tidewater championship.

THE POLICE BILL WAS OVERWHELMED

Premier Drury Recorded His Opposition for the Benefit of Minority.

TORONTO, April 6.—Although in a hopeless minority, members supporting the bill introduced by M. M. MacBride (Brantford) that municipalities be given the right to have two members elected to the local police commissioner, forced a division in the Legislature, with the result that the bill was defeated 60 to 10.

Hon. W. E. Raney, attorney-general, was absolutely opposed to the bill, and speaking to the house, used the same arguments that he used last week to a large deputation representing nineteen Ontario cities, most of whom were in favor and others against the measure.

M. M. MacBride, before moving the second reading, requested that the bill be allowed to stand until another deputation from Ontario cities had interviewed the prime minister. "The deputation is not satisfied with the interview with the attorney-general," said Mr. MacBride, "and they think they will have better success with the prime minister, believing that the attorney-general had his mind made up before the deputation arrived."

Drury Opposes Bill.

"The deputation now is unlikely to change the attitude of the government" said Mr. Raney. Mr. MacBride threatened to speak until midnight if the second reading was pressed. The prime minister rose to remark that he was opposed to the bill even if every municipality in the province asked for it, and declared he would not see the deputation if it did arrive. "If that is the attitude of the government then the sooner we have a new government the better," said Mr. MacBride, who went into the merits of the bill. He said there was no intention of trying to elect the men who administer justice, but that cities wanted a more intimate control over the expenditures on police departments than they were now getting.

R. L. Bracken (West Kent) said council had control by an amendment last year by which council must approve estimates of the police commission. He was against the bill, as it was getting near a dangerous point at which elected men would administer justice.

Defeated on Division.

Major J .C. Tolmie supported the bill, stating that police commissions had loaded many cities with very heavy expenditures and that the people should have more control. Alex Lewis (Northeast Toronto) spoke against the bill. Karl Homouth (South Waterloo), opposing the bill, made the suggestion that if a change was required that councils be given the power to appoint a member to the police commission.

Hon. W. E Raney again told the House that all crown attorneys were opposed, and that he thought it too dangerous to pass, as it would bring police forces under elected men and there would be political interference. Mr. Mac Bride, with four members, demanded the division on behalf of the municipalities of Ontario.

GLIDER PILOT MADE NEW WORLD'S RECORD

GERSFIELD, April 6.— (Canadian Press.)— Fritz Stamer, a German glider pilot, yesterday established what is claimed to be a world record by making a figure "S" flight of one minute, 16 seconds duration in a motorless machine.

The feat was accomplished at the Wasserkuppe, in connection with pilot tests which Stamer is conducting at the head of the glider training school.

NEWFOUNDLAND SUFFERS FROM A HARD WINTER

Efforts Are Being Made to Send Food to Settlements on the South-West—Ships Are Ice-Bound.

PEOPLE STARVING.

ST. JOHN'S, N.F., April 6 (Canadian Press). — Determined efforts are being made by the Newfoundland Government to send food supplies to the starving settlements along the south coast, isolated for many weeks by the ice fields that block their harbours.

The mail steamer Kyle, plying between this port and Sydney, N.S., yesterday was taken off that route, and will leave to-day for the southern settlements laden with provisions.

Already six vessels have put out on similar errands of mercy, but all have fallen victims to the ice. All are held ice-bound in southern harbours, some of them having been unable to move for six weeks.

The Kyle, larger and more powerful than the others, hopes to be able to break through the ice barrier.

Tales of terrible suffering in many south coast villages have filtered through to the Newfoundland capital. The winter fell early, freezing in the herring fleet, and thus leaving many fishermen without their usual means of winter sustenance.

Later a series of bitter storms built a thick rim of ice along the coast, shutting out supplies that would have relieved the suffering of the people.

STRONG DEFENCE MADE BY MRS. CONNAUGHTON IN SHOOTING OF McKEE

Defence Lawyer Makes a Strong Case in Summing Up — Mrs. Gibson Not Called By Crown.

ACCUSED ACQUITTED

SUDBURY, April 6.—(Canadian Press.)— Mrs. Sadie Connaughton, of Chapleau, charged with the murder of John McKee, her neighbor and friend, was last night at 10.15 found not guilty by the jury at the spring assizes, after a two day trial. Nearly 400 packed the little court room and corridors all evening awaiting the verdict, which concluded the most dramatic trial in the history of this district.

The jury retired at 7.10 to consider its verdict after Hartley Dewart, K.C., had concluded a powerful appeal for acquittal of accused woman and actor after Crown Attorney McKessock had mercilessly sent home point after point in an effort to tear to shreds the explanation of Mrs. Connaughton that she had accidentally shot McKee, her friend, while trying to force her way past him into the front room of his house, wherein was hidden another woman.

POWERFUL APPEALS.

SUDBURY, Ont., April 6. — Canadian Press. — Mr. Dewart, attorney for the defence, addressed the jury, following a short recess, in the trial of Mrs. Connaughton, accused of murdering John McKee.

"Fortunately our law does not demand an eye for an eye, a tooth for a tooth, or a life for a life, but today a life hangs in the balance," he began. During the course of his address, which commenced at 4.15 p. m., Mrs. Connaughton sat crouched in a corner of the dock, her head bowed, her beaver coat wrapped closely about her, and her face almost completely hidden.

"This is not the class of case in which provocation or negligence may permit reduction of the charge to manslaughter. The question is, whether this shot was fired as the result of an accident."

Possession of the revolver indicated some subconscious motive of pro-

(Continued on page 3.)

Natural Bran from clean Wheat

Tillson's Health Bran is made entirely in the Quaker Mills. From the selection and cleaning of the white Ontario winter wheat, every process of manufacture is under the care of the firm which markets Tillson's Bran.

Clean, bright, untreated, Tillson's Bran comes to you in its natural state. It is the kind physicians prescribe as a natural daily laxative. Large sealed, dust-proof cartons.

Tested recipes in each carton.

Tillson's Health Bran
Not Cooked — Not Treated
Large Package 25c.
The Quaker Oats Company 304

LET ME TELL YOU ABOUT REINDEER FLOUR

"My mother and my mother's mother used it, and I have used it all my life. There never has been anything better, never anything quite so good. Indeed, it seems to me that Reindeer Flour is better and better as time goes by. No other flour seems to give such complete satisfaction."

"Sooner or Later"

REINDEER FLOUR
WILL BE USED IN EVERY HOME

Saturday--A Sale of the Most Exquisite and Highest Quality Spring Frocks
Made Possible by a Lucky Purchase

See Window Display **$19.50** See Window Display

Dresses Made To Sell Up To $39.50

FOR the past month we have been working with the best Dress manufacturers to prepare for this event. It was our ambition to make this something quite unusual to give you unquestionably the best, the biggest $19.50 Dress value in Eastern Ontario—not at the end of the season, but right now—a few days after Easter.

Due to the great purchasing power of our Peterborough, Belleville, Kingston and Brockville stores, The J. A. McNabb Co. are in a position to buy quantities and to offer you the smartest Dress fashions at prices that stand as a real measure of value and prove beyond a doubt that we are the style and value leaders in our line.

Models include Canton Crepe, Flat Crepe, Tricotine and Poiret Twill, Satin and beautiful Hand-Beaded French Dresses. Something individual for every figure type. Sizes 16 to 42. Regular selling values, $25.00 to $39.50. Lucky Purchase Sale price

$19.50

Sample Spring Coats At Manufacturer's Sale Prices

We have just received a trunk of Manufacturer's Sample Coats, to be disposed of at marked reductions. All exclusive, smart new spring styles in sizes 16 to 40, with no two models alike.

Developed in Burberry styles, loose sleeve and novelty wrappy models. All the new shades are included in polo, velour, duvetyn, marvella and other fabrics. Priced regularly these Coats would retail from $19.50 to $79.50. On Sale Saturday

$15.00 TO $49.50

MAKE YOUR SELECTION EARLY—IN THE MORNING IF POSSIBLE.

EXTRA SPECIAL
Spring Coats $7.95
12 only Navy Blue Serge, Tricotine and Tweed Coats for spring wear. Sizes 16, 18 and 36. 9 a.m. Saturday morning special
$7.95

EXTRA SPECIAL
Spring Suits $12.50
8 only Navy Blue Serge Suits, well made and finished. Sizes 16 and 18 only. 9 a.m Saturday morning special
$12.50

The J. A. McNabb Co. Limited
Eastern Ontario Chain of Ladies' and Misses' Ready-To-Wear Stores
PETERBORO - BELLEVILLE - KINGSTON - BROCKVILLE

The Evening Examiner

PHONES — Editorial, 1661. Business Office, 1666. Private Branch Exchange to all Departments.

The Examiner is a member of the Audit Bureau of Circulation.

The Daily Examiner, published every lawful evening. The Peterborough Examiner, Limited. Office, 419 George Street.

The Weekly Examiner, published Thursday morning.

The Subscription Price of The Daily Examiner is $6.00 per year, delivered in city; out of town subscribers, by mail, $4.50 per year; that of The Weekly Examiner is $1.50.

U. S. REPRESENTATIVES.

Special U. S. Representatives — W. H. Stockwell, 629 People's Gas Building, Chicago, Ill.

New York—Charles P. Miller, 225 Fifth Avenue.

Advertising Rates on application.

S. M. GLOVER, Managing Director.

FRIDAY, APRIL 6, 1923.

SAFETY FIRST—NOT FOR U.F.O.

Although the Minister of Public Works, Hon. F. C. Biggs, favoured the measure and said so, the opposition of U.F.O. members in the Legislature has been responsible for the killing of a bill which proposed to give Ontario towns the power to require all vehicles to carry lights at night.

The attitude of the farmers towards such a safety first proposal is difficult to understand.

Surely the small expense involved in the carrying out of a precaution of this kind is not responsible for the hostility of the rural members.

Nor can they shut their eyes to the fact that an unlighted vehicle is a menace to public safety and is an invitation to accident and disaster.

Yet the Farmer members not only refuse to hear of such legislation in the rural districts, but also decline to give the towns of the Province the right to enact such a measure.

And as a class they stand more in need of protection of this kind than any other section of the population of the Province.

A STRANGE ATTITUDE.

Premier Drury's views in regard to the police commission question may be sound enough, but there does not seem to be any justification for the autocratic stand taken by him in connection with the municipalities who have been pressing for a change.

His declaration that he would not waste time hearing a deputation expressing such views indicates that holding the reins of power has converted Mr. Drury into somewhat of an autocrat.

Deputations of citizens of this Province have surely the right to express their opinions before the head of the Government even if such opinions happen to be diametrically opposed to those of the Premier.

And if Mr. Drury denies the truth of that contention he is likely to find that the people of Ontario will not be long in coming to the view that it is time to place in the saddle a Premier who has a more democratic and reasonable conception of his duty to the Province than the Crown Hill product.

It is hard to kill the impression that a deputation suggesting something wrong with the Hydro-electric Commission would not be treated so cavalierly at Queen's Park.

GETTING DOWN TO BUSINESS.

Some of the discussions in the Alberta Legislature on the Budget these days suggests the hope that the time may be nearer at hand than most of us have thought possible when public business will be done in a businesslike way, instead of being handled as merely incidental to a political free for all and a carnival of talk.

The suggestion from Wm. Davidson, recently elected Independent member from Calgary, that the Farmers' Government of Alberta allow a select committee from all sides of the House to cut down the Budget so that the expenditure would be balanced by the revenue, is so eminently sane and sensible that it will be hailed by the majority of people as heralding a new era in politics.

John Boyle, the Alberta Liberal leader, has endorsed the proposition, and in a speech marked by its absence of political asperity has urged the Government to accept the plan or to adjourn the Legislature a week in order to go over the estimates again and wipe out the proposed deficit of a million dollars on its own accord.

It seems to be up to the Government.

The rest of the Legislature seems to prefer transacting business to playing politics.

SOME CHANCE OF APPEAL.

The McBride Bill proposing a change in the method of appointing police commissioners and providing for two elective members in addition to the mayor, was, as the Examiner expected, slaughtered in the Legislature.

On a division forced by the sponsor of the bill only ten members of the House voted in favour of the measure. Sixty members opposed the change.

The fatal weakness of the proposal was that it would put the control of the police department into the arena of municipal politics.

Members of the Legislature rightly refused to allow any such dangerous experiments to be made, and the result was that the bill was overwhelmed.

It should now be the aim of those who have advocated greater control of the police department by the people to see if the desired object cannot be reached by some other means.

In some cities the present system is giving every satisfaction.

In others there is a feeling that the commissioners are overzealous in regard to the number of policemen they consider necessary, and as a result approve of police estimates that are regarded by the people as extravagant.

There should be some method of dealing with that condition of affairs.

Giving municipal councils control of the expenditures of the police department would not be an altogether wise plan.

But why should there not be some channel of appeal open when municipalities feel that their police commissioners are extravagant in their ideas?

Would it be feasible, for instance, to delegate to the Ontario Railway and Municipal Board the power to act as arbitrators in the case of disputes over police expenditures?

If it were possible for municipalities who feel that they have a grievance to put the case before an independent tribunal, the Examiner believes that much of the trouble might be averted.

At the same time there would be no interference with the work of the police department such as would quite likely be the result of an elective system of choosing police commissioners.

SPORT AND CRIME.

The first woman chairman of the London County Parks Committee, Lady Eve, is advocating the more general use of the parks of London in the playing of games on Sunday, says the Ottawa Journal. She declares that crime has diminished since playing in the parks on Sunday was allowed. "I should like to see games played on Sunday in every park large enough for the purpose," said Lady Eve. The influence of games and sports is the same everywhere. Recently inquiries were made by a Canadian judge among young criminals at Kingston as to their earlier life and he found that only three per cent. of them had played games. Another judge, satisfying himself as to the helpfulness of sport in character building, determined to devote himself to its promotion for the rest of his life. If games are good, they are as good on Sunday as on any other day, and there are of course many people who have little opportunity for such recreation during the working week.

On the other hand, the playing of noisy games—or games that produce noise from spectators—interferes with the Sabbath quiet that a very large proportion of our people like to enjoy. Experience has also shown that when the barriers to a quiet Sabbath are once let down by permitting games in the public places, serious inroads are made in the general observance of the Sabbath as a day of rest. There is recreation for the Sabbath—as for instance such a snowshoe tramp as that so graphically described by a contributor to the Journal yesterday—that does not destroy the comfort of others and that is just as healthy as baseball for people confined indoors on other days of the week. Indeed, the health argument is overdone in such a game, say, as baseball where hundreds look on to one who actually plays and gets the exercise upon which so much stress is laid.

Sometimes we think that the Sabbath day regulations are unnecessarily strict, but reflection shows that the subject is one that calls for more than casual judgment.

MARQUIS WHEAT.

Wherever wheat is grown on this continent the name "Marquis" is known. Years of labor in hybridizing and experimenting by the late Professor William Saunders and his son Charles were spent in perfecting this profitable Canadian grain. Dr. C. E. Saunders presented this work of years to the country in the shape of the first Marquis wheat seed. The wealth this grain has produced in Canada, especially in the west, can hardly be computed. The western provinces are essentially spring wheat sections. The fertility of the soil has enabled them to stay in that class so far, although in the U.S. wheat belt the winter wheat is fast shoving spring wheat out of the running. Wisconsin, once a spring wheat state, now produces scarcely any grain at all.

Dr. William Saunders, before appointment as director of the Dominion experimental farm at Ottawa, was a resident of this city, and was a foremost scientist, all lines of nature study, the improvement of agriculture and horticulture being his special work. The Saunders "boys" are native Londoners, and have successfully continued the great work for the benefit of their country that was started by their father many years ago.

The Boston Transcript, speaking of the method used in the Canadian west, credits the Canadians of the northwest with having carried spring wheat cultivation to a more advanced stage than anywhere else, and as a result have no idea of turning to fall wheat. They have, says the Boston paper (chiefly through the experiments of a family of men named Saunders—the fatfier, Dr. William Saunders, and the sons, Charles E. and A.P.) developed a particular kind of wheat which does an almost miraculous thing. To suit Canadian production, a wheat must do five things: It must be able to grow and ripen inside of 70 days; it must resist intense cold; it must be able to resist drought; it must have high milling and baking qualities, and it must produce a large quantity of grain to the acre. There were in existence, when Saunders began experimenting in Ottawa, wheats which would do one or another of these things, but not one which would do them all. There was a kind of wheat which grew in Russia, called Ladoga, from the great far northern lake of that name, which would grow and ripen in the Arctic circle. But it did not mill well nor make good bread—its bread was coarse and yellow—and it was a poor yielder. The Red Fife of the United States had excellent milling qualities, and that was generally raised in Canada, but it was not quick enough for the Canadian summer. The Saunders' stunt was to keep the Ladoga earliness and unite it with the Red Fife quality. By careful plant breeding they accomplished this. Then the productiveness. For that, the Saunders employed an Indian wheat called Hard Red Calcutta, which was also drought resisting. And anyway, with one thing and another, they kept at work year after year, cross-breeding the strains, selecting grains, mixing one wheat merit with another wheat merit, until at last they had produced a wheat that will ripen in the short summer of the far north, will stand up against drought, and will produce up to 55 bushels to the acre! And then, with true British respect for a noble pedigree, Mr. C. E. Saunders called his apex grain Marquis wheat and presented it to his countrymen!

Even in Dakota, North and South, and in Minnesota the Marquis wheat now covers vast areas.

In all it has meant millions of bushels added to the growth, with no addition in the way of labor. The one touch of regret comes in the treatment accorded Dr. Saunders when, through ill-health, he was forced to retire from the service of his county. Then he was given a pension of $900 per year. Dr. Saunders gave richly to the people of Canada—his gift was the labor of a lifetime and the culmination of a vision. The debt is all on the side of the country because it did almost worse than nothing in its poor attempt to recompense such services.—London Advertiser.

EDITORIAL NOTES AND COMMENT.

The death of Lord Cararvon furnishes the superstitious with a full meal upon which to feed.

The people of Peterborough are asked to remember the new dates of the Motor Show, and to bear in mind that the Health Association, in whose behalf the show is being held, depend upon this event for the funds with which to carry on their splendid work.

Peterborough teachers stand as high in the esteem of their colleagues from all over the Province as they do among the citizens of the home city, judging by the election of Mr. R. F. Downey and Miss M. M. Elliott to Ontario offices.

Peter McArthur tells of meeting a farmer whose cure for everything was work, old-fashioned work. That is a course of treatment that would do Canada more good than Coueism.

are you one of the marked 4?

Do your gums bleed easily? If so, take heed. Pyorrhea is coming. It strikes four persons out of every five past forty, and thousands younger, endangering their priceless teeth and health.

Brush your teeth with Forhan's FOR THE GUMS

More than a tooth paste —it checks Pyorrhea

35c and 60c in tubes

WISE AND OTHERWISE

It isn't the squarehead France wants, but a square deal.

* * * * *

Good times are those not used as a topic of conversation.

* * * * *

The richest man in the world is the one who is satisfied with what he has.

* * * * *

Another way to prevent suicide is to have the books audited more frequently.

* * * * *

Belief in communism is the conviction that you couldn't be any worse off in any case.

* * * * *

The situation in America is improving gradually. Fewer people now say "You tell 'em."

* * * * *

The old-fashioned youth afflicted with wanderlust went to sea, but the

modern can find relief by looking for parking space.

* * * * *

Old Tut-ankh-Amen wasn't the hyphenated chap to stir up a commotion in America.

* * * * *

It's fair enough. Oil is used to develop power. Why shouldn't power be used to develop oil?

* * * * *

Germany might stabilize her currency by leaving it blank on one side to serve as note paper.

* * * * *

Except for hard necessity, man would get too lazy to exercise anything except his prerogatives.

* * * * *

In the sentence, "Whisky was used to get the nomination," the word whiskey is nominative case.

* * * * *

People would have better health if they would remember that the stomach is a work room and not a play house.

* * * * *

Side whiskers may try to come

back, but they can't accomplish much in an era of open plumbing.

* * * * *

One advantage the phonograph has is that when you want a dance piece it doesn't spring a bedtime story on you.

* * * * *

Another explanation of the modern child's manners is that too many

HEAVY ROADS IN NORTH MONAGHAN

News of Interest From North Monaghan and District.

NORTH MONAGHAN, April 6.—Tuesday's rainfall made many of the North Monaghan roads nearly impassible.

The men were out digging the drains which were blocked on Monaghan Road, Park street and passed Crawford's Grove to allow the water to escape. It is expected that better conditions will prevail soon.

In the recent report of the social held on Tuesday at St. George's church, it was omitted to state that refreshments were served. This is a point that cannot be overlooked, as to some it is the most interesting part of the programme. Thanks are due to the ladies who helped make this item a success.

At a recent meeting of the Advisory Board of St. George's church, it was decided to adopt the "envelope system" for contributions, and members were delegated to the different districts of the parish to canvass for subcriptions.

A. Cuffe of McGill street, has returned to Toronto, after spending the Easter week-end at his home.

The many visitors to North Monaghan have returned to their various places of business, after a pleasant Easter spent with relatives and friends.

Mr. and Mrs. J. S. Bell have rented their home on Lansdowne Street and will visit friends in the city for a short time, before leaving for a trip to British Columbia.

GENERAL ECONOMY IS PRACTISED IN ENGLAND

OTTAWA, April 5. — (Canadian Press).—Major Charles Goldman, ex-M.P. for Falmouth, England, en route to his cattle ranch in British Columbia, interviewed Premier King here last night. He stated that a number of cattle buyers were coming to Canada to ascertain if the proper type of cattle for fattening in the British Isles were available here in any number. He stated that the Government of Britain was weak, particularly on treasury benches, while Labor was a factor of increasing strength. The striking feature of life in Britain was the general economy being practised. Major Goldman is a former proprietor of the London Outlook.

BRACKEN GOVERNMENT WAS SUSTAINED 32-2

WINNIPEG, Man., April 5.—(Canadian Press)—The Bracken Government was sustained by 32 to 7 when the house last night divided on a motion which was regarded by the administration in the light of a vote of censor. The motion was made by W. Sanford Evans, Conservative, Winnipeg, and expressed regret that the government had not made provision for a sinking fund out of the consolidated revenue to meet annual interest charges.

JURY DISAGREED.

ST. JOSEPH, Mich., April 6.—(Canadian Press.)—The jury trying William Z. Foster on charges of criminal syndicalism disagreed and was discharged at five o'clock last night by Judge Charles W. White. The jurors took 38 ballots, standing six to six all the time. They were out 31 hours and 15 minutes.

wood sheds have been converted into garages.

* * * * *

That realtor who says the prosperity of any section depends on the publicity it gets isn't thinking about the Ruhr.

* * *

Darn it; just when we need to understand one another better the schools are beginning a campaign to eradicate bad English.

* * * * *

Correct this sentence: "Fellow citizens, I find that I am not qualified to fill this high office acceptably, and I am resigning."

"His Master's Voice"

Victor

"A KISS IN THE DARK"

A new dance orchestra The Serenaders have chosen this beautiful Waltz number as an introduction along with "The Waltz is Made for Love". Waltz lovers, dance to these and you'll never want to stop.

"His Master's Voice"-Victor Record No. 18972.

Thru' the Night—Waltz — The Serenaders
Red Moon—Waltz — The Serenaders

"His Master's Voice"-Victor Record No. 18996.

Fate—Fox Trot — Paul Whiteman
Lady of the Evening—Fox Trot — and His Orchestra

"His Master's Voice"-Victor Record No. 19016.

To-Morrow — Harold Harvey
When the Leaves Come Tumbling Down — Harold Harvey

"His Master's Voice" Record No. 216393.

Shufflin' Along—from Dumbells "Carry On" — "Al" Plunkett
And Her Mother Came Too — "Al" Plunkett

"His Master's Voice" Record No. 216390.

Ask your dealer for 1923 Catalogue It is FREE!

BETTER LIVE STOCK TRAIN AT NORWOOD

NORWOOD, April 6—The Better Live Stock Train continues to draw large crowds, despite the inclement weather and bad roads. At Omemee and Norwood over 1,100 farmers looked over the exhibits and demonstrations. The lecture car was crowded at both places and instructive addresses were given by those in charge. Six bacon hogs and two bulls were sold to farmers from the surrounding districts. The interest shown by the farmers of eastern Ontario is extremely gratifying.

Arizona is called the cactus state. So is the state of matrimony.

GOODYEAR ALL-WEATHER TREAD

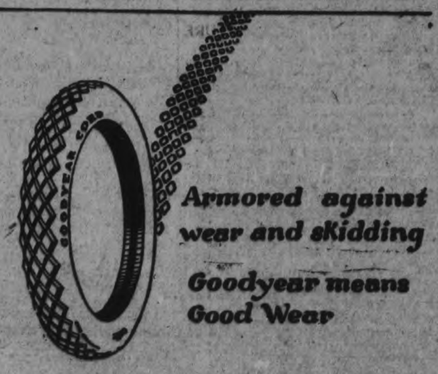

Armored against wear and skidding

Goodyear means Good Wear

WHY OUR PRICES RIVAL THOSE OF THE MAIL ORDER HOUSES

The most important factor that influences the Price of Merchandise in any line is the overhead, namely, the Cost of Transferring the Goods from the Manufacturer to the Consumer ,Rent, Heat, Light, Taxes, Advertising, and Salaries forming the main items.

Our location is not in the high rent district. We have no high-salaried officials on our staff, Floor Walker, Advertiser, Window Trimmer, Elevator Operators, or Porter. Even our Bookkeeper earns her salary selling Goods in her spare time.

Almost all business houses figure their cash discount to cover their office expense. We do not do this. All discounts are taken off the Cost of the Goods, and our Customer gets the benefit.

This enables us to price our Goods at a very low mark-up on Cost. This mark-up will be goverened by the amount of business done. We have fixed our rate for the next six months, and if we get the support of the Public in the future as we have in the past two weeks, we will not have to Advance Prices.

Specials for Saturday Selling:

COLOURED MADRAS AND SUN-PROOF CASEMENT CLOTH for Draperies, figured and plain effects, in shades of Blue, Brown, Green, and Rose; 50 inches wide. Regular value $1.50, for per yard $1.09

NOTTINGHAM CURTAIN NETS, fine and heavy weaves; a splendid range of neat, conventional, and stripe effects; some with scalloped edges; White, Ivory, and Ecru; 36 and 40 inches wide. Regular value 50c, for per yard 29c

PIANO LAMPS, only 15 left out of 50 ordered. Shades come in three different shapes, are covered in good quality of Silk, Rose, Gold, and Blue, all lined with Silk—some in contrasting colours, finished with 4-inch Silk fringe. Pedestals, in two styles of turnings, are made of Birch finished in Walnut or Mahogany and have double sockets. Regular value $35.00 for $19.95

BOUDOIR LAMPS, 6 only, Walnut finished stands, silk shades, lined, fancy trimmings. Shades of blue, rose and gold. Regular value, $5.00, for, each $3.85

WINDOW SHADES, best quality, hand-made oil opaque, mounted on guaranteed Hartshorn rollers, in white, cream and green, perfect goods, size 3 feet x 6 feet. Our special price, each $1.20
(Other sizes at proportionate prices.)

LINOLEUM, heavy quality, well printed and seasoned, all perfect goods, in floral, tile and Oriental designs, 2, 3 and 4 yards wide. Regular value, $1.00, for, sq. yard 89c

CHESTERFIELD SUITES. We will take a limited number of orders for our special 3-Piece Suite. Exposed walnut frame, sandal feet, covered in plain mohair, seats in figured mohair. An Arm Chair, Wing Chair and roll arm Chesterfield. Marshall and Fischman spring cushions. Regular value, $350.00, for $275.00

CRETONNES AND CHINTZ, English and American makes, splendid range of designs and colors, bright French effects, large designs, in soft rich colorings, heavy linen quality, 36 inches wide. Regular value, $1.00 and $1.25, for, yard 69c

McBride & Franks

224 Charlotte St., Near Aylmer. Phone 2069

Peterborough, Durham, Victoria, Hastings and Northumberland—A Page for District Readers

THE DAY'S DOINGS AS RECORDED BY THE EXAMINER'S STAFF OF CORRESPONDENTS.

GILLETT'S LYE

Comparatively few people realize to what extent Gillett's Lye can be used to advantage in every home. For instance, with one can of Gillett's Lye and five and a half pounds of lard or grease, ten pounds of good hard soap can be made. Use one tablespoon Gillett's Lye in gallon of water for cleaning and disinfecting refrigerators, sinks, garbage cans, tiled floors, baths and toilets.

Useful for over 500 purposes.

DYNAMITE FOUND IN A COURTROOM

The Judge, Jury and Spectators Made a Record Get-away When Explosive Was Discovered.

DETROIT, April 6. — (Canadian Press.)—Judge, jury and spectators clipped several seconds off the record for the 100 yard dash yesterday afternoon, when enough dynamite to take all shape out of the county building was found within a foot of the desk of Judge Webster. The discovery was made during the taking of testimony in the $25,000 suite of Aaron Bayer, 14 years old, against Ray D. Baker, contractor, for carelessness. The contractor, it is claimed, left caps and dynamite strewn about the ground near some work at East Warren and Fairview avenues and the boy picked up a cap and threw it against the wall. In doing so half of one of his hands was blown off.

"We wish to place in evidence some sticks of dynamite," said one of the attorneys, stooping over to pick up a bundle that had been lying since early morning near the judge's desk. Ten seconds later, when the attorney got the package over to his desk, he discovered that everyone had magically vanished. There was a protracted recess before unanimous consent of jury was obliged to come back and look at the explosives.

Try to fall back on your friends and you may miss some of them.

Success Is Guaranteed For Your Baking

QUAKER FLOUR must be not only the *best* in quality, but it must *always be the same.* We see to this by hourly tests during the milling process.

But laboratory tests are not enough. Each day's milling is put to a practical test by our Master Baker. It must always measure up to the exact Quaker standard before it can go into the sack with the Quaker on it.

All "chance" is taken out of your baking when you use Quaker Flour. "The happy baker uses Quaker."

Quaker Flour

Always the Same-Always the Best

Made by the Quaker Oats Company at the

QUAKER MILLS

PETERBOROUGH and SASKATOON

218

DISTRIBUTORS:

PETERBOROUGH — Roland Denne and all high class grocers.
DOURO—P. G. Towns.
ENNISMORE—R. J. Killen.
ENNISMORE—P. G. Sullivan.
KEENE—W. N. Fletcher.
KEENE—G. S. Taylor.
LAKEFIELD—W. J. Charlton.
MILLBROOK—Atwood & Sheppard, Burnham Bros.

CAMPBELLFORD AND DISTRICT

Edward Stephens Looks For a Late Spring—Site For Tourists' Camp—Personals.

CAMPBELLFORD, April 6—Edward Stephens, Campbellford's nonagenarian, who in spite of his 91 years cuts his own wood and of whose long and active life a sketch appeared in the Examiner some weeks ago is the acknowledged weather seer, the "W.P." of this town. While accepting this honor from his fellow citizens, Mr. Stephens takes pains to declare that he is not responsible for atmosphere vagaries but that he is simply an observer of long standing. He does not hesitate to declare that this will be a late spring and that the farmers cannot hope to get on the land before the first of May at least.

The moon is the grinding orb of Mr. Stephens' weather lore. That planet, he says, has more influence over the affairs of this earth than most people imagine. He was raised in England within sight of the ocean and noted how the tides were regulated by the moon. If it controls the ebb and flow of the ocean, he argues, why not the weather as well? That is the sum of his philosophy and he claims that he is sustained by the long record of his predictions and the manner in which each turned out.

The last quarter of the moon, according to Mr. Stephens, governs the weather for the week of the new moon, and that of the second and third quarter and the same kind of weather may continue while through out the week of the following new moon. According to this system there can be no hope of real spring like weather until April 16th at the earliest and there is a strong possibility that the present backwood conditions of the season will continue until the first of May. At all events seeding operations are certain to be unusually late.

Another of the tenets of Mr. Stephens' weather faith, based on over eighty years of close observation that when there is a new moon on Saturday —reaching the full on Sunday a week later, there is always a period of bad weather. This is something that in the course of natural laws can occur only once in seven years. It happened this year in the case of the March moon.

"And see what weather we have had," said Mr. Stephens. People can sneer all they like at the influence of the moon on the weather but I have been keeping track of these things all my life. We may have an occasional spring like day but we will have no really seasonable weather until the middle of the month, when we get a new moon. And this condition may continue until the end of April.

"I believe that the temperature can be predicted by the position of the new moon. The one we had in March was as far north as any I ever saw and see how cold it was. Whether the month is to be wet or dry can also be determined by the slope of the new moon although plenty of people laugh at this idea as a silly superstition. The Indians knew better. In the hunting season when the red man saw that he could hang his powder horn on the lower part of the new moon he expected wet weather and remained in his wigwam. All I ask is that the people watch the kind of weather we shall have during this month before they condemn or make light of my predictions. "When I was farming I lost less than any of my neighbours by regarding the phases of the moon during the seeding and harvesting season.

Site for Tourists' Camp

Adjoining the grounds of the Lawn Tennis and Bowling Club there is a plot of land, two or three acres in extent; which the government acquired at the time of the construction of the Trent Canal and which is still the property of the Department. It is unimproved and neglected and by no stretch of the imagination can it be regarded as either ornamental or useful.

Councillor Carter suggests that as the Government has no longer any apparent use for this land, that the town make an effort to secure it, and that it be fitted up either as a park or as a camping ground for auto tourists.

The desirability of such a camp as an attraction to draw touring autoists to Campbellford, was one of the points emphasized by Dr. Doolittle, president of the Ontario Motor League in his address made before the local Chamber of Commerce recently.

Personals

Misses Helen and Georginia Riendeau are spending the Easter school vacation with friends in Peterboro.

J. A. Thedford of Peterboro, was in town on business Thursday.

Ailing Children Get Well on Laxative Syrup Pepsin

A small dose at bedtime brings relief and laughter by morning

HOSPITAL and doctor's records prove that 75 per cent of human ills has its origin in the intestinal canal, complicated with what is commonly called constipation. Realizing what that figure means, mothers should contrive methods of handling their children while they still control them that will prevent these future dangers. Teach children regularity of bowel movement, and be especially watchful of young girls. Insist on two passages a day until the age of 18, when one is usually sufficient. Give plenty of oranges and apples, plenty of butter because it lubricates the intestines, and encourage the drinking of water.

If you detect restlessness, belching, gas or wind on the stomach, sleeplessness, or lack of appetite, examine the tongue and you will find it coated, accompanied by unpleasant breath. The child is bilious, constipated. According to age, give from one-half to a teaspoonful of Dr. Caldwell's Laxative Syrup Pepsin, which children never object to taking as they like the taste. By morning the youngster will be well again. Likewise if the nostrils are stuffed up or there is persistent sneezing, a dose of Laxative Syrup Pepsin will break up the fever and cold.

Mr. A. F. Lithgow of Montreal, keeps his family well in that way, and Mrs. E. Whalley of Winnipeg, Man., has been using Laxative Syrup Pepsin for her baby, her mother and herself. Dr. Caldwell's Laxative Syrup Pepsin is a vegetable compound of Egyptian senna and pepsin with agreeable aromatics. The formula, however, is on every package. Druggists have sold it with satisfaction to their customers for over 30 years, and it is now the largest selling family laxative in the world. Buy a bottle today. It will last you for months, and the cost is less than a cent a dose.

ANY FAMILY MAY TRY IT FREE

Thousands of parents are asking themselves, "Where can I find a trustworthy laxative that anyone in the family can use when constipated?" I urge you to try my Laxative Syrup Pepsin. I will gladly provide a liberal free sample bottle, sufficient for an adequate test. Write me where to send it. Address Dr. W. B. Caldwell, 22 Caldwell Building, Toronto, Ont. Do it now!

TAKE DR. CALDWELL'S LAXATIVE SYRUP PEPSIN *The family remedy*

NEWS FROM CAVAN AND THE DISTRICT

Poor Season for Maple Syrup—Ladies' Aid Met—News Paragraphs.

CAVAN, April 6. — This is the season for making maple syrup, but so far the weather has not been favorable. Those who have tapped report a small yield.

Miss L. Rorke, who teaches near Port Carling, Muskoka, is spending her vacation at the parsonage. She and her mother spent a couple of days of this week with her sister, Mrs. Martin, Port Hope.

Miss Paisley is spending her vacation at her home in Toronto.

Mrs. McDowell is in a Peterboro hospital, having her tonsils removed.

Miss Kelly, Master Kelly and Joe Munroe are spending a few days in Peterboro.

Mrs. Milligan attended the funeral of the late Dr. Rea of London, in Lindsay, on Tuesday. Deceased's wife was Miss Lottie Hampton, formerly of Millbrook.

The funeral of the late Robert Morton of Cavan north, was held on Thursday.

Mr. Hartley Stewart, one of the operators at Dranoel C.P.R. station, will soon remove to Milton, where he will hold the post of night operator.

The snow is fast disappearing on the roads in the rural sections. Buggies are being used again.

Ladies' Aid Met.

The April meeting of the Ladies' Aid of the Cavan Methodist church met at the home of Mrs. F. M. Staples on Wednesday afternoon. The attendance was small owing to the poor condition of the roads, but an interesting session was held. It was decided to invite the Rev. S. G. Rorke and Rev. Mr. Craw of Springville to give the interesting debate on Bible characters, which they gave in the Fairmount church, a short time ago, in the Cavanville church, on or about April 20th. This debate was very much appreciated at Fairmount. Many who heard it said that they would enjoy listening to it once more. The characters debated on were Moses and Joseph.

EASTER EXAMINATIONS IN WARKWORTH SCHOOLS

Standing of Pupils Resulting From the Recent Tests

The report of the Public School Easter Exams here reads as follows:

Sr. Room.

Sr. IV—Arlene Hermiston, 85; Alex Armstrong, 79; Ivan Duncan, 77; Lena Wartman, 75; Tom Dick, 74, (honors). Kenneth Kemp 73, Gordon Mitchell 72, Donald Partridge 72, Norma Armstrong 71, Mary Somers 71, Helen Gorman 70, Pearl Boyce 68, Monica Lonergan 67, Annie Mackenzie 65, Ross Moore 63, Helen Weatherson 62 (pass). Madeline Lean 61 (pass), Jack Drewry 55 (below pass).

Jr. IV—Donald Booth 74, Helen Atkinson 74, Willie Bowen 71, Ralph Cox 68, Cleora Cockburn 66, Glenn Allen 65, Willie Dawkins 65, Gordon Greenly 64 (pass). Janet Dick 57, Helen Poole 56, Arthur Wartman 56, Raymond Cole 50, Harold Poole 46, Elvyn Fowler 37, (below pass.

Sr. III—George Osborne 78, George Spencer 77, Edith Richards 75, (honors). Harold Grant 73, Claire Curtis 73, Leslie Hermiston 70, Ronald Kemp 68, Bernard Lonegan 66, Everett Nelson 60, (pass). Jno. Somers 59, (below pass).

Intermediate Room.

Jr. III—Fern Harvie 80, Gerald Smale 79, Clifford Perry 77, Irene Cox 75 (honors). Nellie Greenly 74, Clayton Young 72, Cecil Waterman 72, Lydia Poole 69, Donald Weatherson 69, Joe Greenly 63, Geo. Vansicklan 63, Rex Lean 60, Elmer Partridge 57, (pass).

Sr. II—Ina Bowen 94, Mabel Brown 88, Margaret Richards 86, Everett Maycock 85, Maggie Poole 71, Lucille Lean 70, Donald Atkinson 69, Hayden Nelson 69, Jessie Partridge 68, (honors). Wilfrid Bowen 65, Clayton Cole 64, Willie Taylor 59, (pass).

Jr. II—Clara Vansicklan 83, Alice Taylor 83, Kent Buchanan 80, Donna Nelson 79, Alton Duncan 77, Alex McKenzie 76, Edna Greenly 75, Harold Samis 75, (honors). Harold Partridge 74, Ilene Beatty 72, Cecil Nelson 70, Harry Wade 63, Elton Greenly 62, (pass). Donald Harvie 57, (failed).

I to II—Donald Moran 80, Helen Yobsley 79, Alvin Greenly 79, Clara Richards 79, Grey Kemp 78 (honors). Margaret Lonergan 74, Mildred Fowler 69, Malcolm McKenzie 66, Elma Rogers 63, Frances Bowen 62, Ralph Atkinson 61 (pass).

Pr. to I—Frank Atkinson 78, Donald Cooke 77, Bruce Sweet 76, (honors). Earl Wartman 72, Edith Taylor 61, (pass).

Jr. Pr. to Sr. Pr.—Marguerite Nelson 85, Arthur McKee 76, (honors). Mac Grant 68, Olive Killenbeck 63, Willie Cornelius 60 (pass).

Pr.—Leigh Wartman 75, (honors). Pearl Harnie 70, (pass). Ross Weatherson 45, (below pass).

SEND REDISTRIBUTION BILL TO LEGISLATURE

TORONTO, April 6.—(Canadian Press). — The Globe this morning says that the Re-distribution Bill for Ontario is now heralded for the present sitting of the Legislature. After all the evenings of study and discussion which the Government members have devoted to the technical problems of proportional representation and a single alternative vote, it is said that in a caucus yesterday the Drury Government followers favored sending the whole question of electoral reform, including redistribution, into the hands of a select committee of the Legislature. The final decision is said to have been left to the Cabinet.

The reported decision of the Government caucus is a complete surprise to many members of the House, not excluding men who are themselves in the confidence of the Government.

A KEEN INTEREST REDISTRIBUTION

Roads Are in Bad Condition—News Items From Lakefield.

LAKEFIELD, April 6.—The matter of redistribution and its effect in the eastern part of Peterborough County is much discussed and keen interest is felt. Party lines are down and all sides want a square deal. Unfortunately the terrible condition of the roads will affect the attendance of the meeting in Norwood on Saturday, as motoring is practically out of the question.

Easter seemed more like midwinter than spring, but the mild weather has melted a large quantity of the snow and made the sleighing very poor. The cement walks are being rapidly cleaned off and the walking much improved.

The change in the temperature has been a great relief to most people, and there were many, who had used all their fuel and were making heavy inroads on next year's supply. The heating problem was just as much a problem last week as at any time during the winter.

Misses Maud and Marjorie Hollingsworth, of Athens, Ont., are guests of Miss Bessie Madill for the week.

Mrs. E. F. Cassan, of Campbellford, was in the village this week visiting friends.

Mrs. L. H. Grahame has returned home after spending the past two weeks in Toronto with friends.

P. Spence was in Peterborough for a few days last week

Miss Lilia Pattrick, of Prescott, is spending the vacation in the village.

Miss Dorothy Sherin has returned from Toronto.

The curlers had the last game of the season on Easter Monday, when Messrs. Watson and Wannamaker skipped the rinks. April 2 is a record for curling in Lakefield. The men reported keen ice and a real good game.

BETTER LIVE STOCK TRAIN APPRECIATED

Attracted Interested Visitors From Miles Around Norwood.

NORWOOD, April 6.—(Special.)—The "Better Live Stock Train," which reached Norwood on Tuesday night, was visited by a very large number of people from all over the district as well as from the village. From morning until night interested spectators visited the cars. The train was on the second track in the local railway yards.

The first car, opposite the station, was the feed car. The entrance to the train commenced at the beef and dairy cattle departments, which included 1 car of beef cattle, 1 car of dairy cows, 5 cars of bulls of the Holstein, Jersey, Ayrshire, and Shorthorn breeds. Then there were two cars of swine representing the market grades and cured Wiltshire sides, made from hogs of each grade, and breeding stock, 1 car of sheep, wool and Canadian made woollen fabrics, 1 car for lecture purposes, 1 car of poultry and eggs.

A diner and sleeper were also attached for the members of the staff, among whom was Mr. F. J. Webster, B.S.A., who assisted Mr. F. C. McRae, local agricultural representative during the short course, which was held in Norwood this winter.

MARCH REPORTS NORWOOD SCHOOL

A Number of Scholars Secured Honors For the Month's Work.

NORWOOD, April 6.—Reports for March:

Sr. IV — Honours — Una Elliott, Clifford Fife*, Alex Robson, Douglas Fennell*, Leonard Sedgwick*, Mervin Baptie. Pass—Clarence Bellegheme*, Gordon Fry, Frances Puffer, Glenford Buck*, Ida Bongard, G. Rathwell*, Beatrice Simpson*, Frances Wildman, Jack Minore, Jack Duffield, Jean Tedword, J. Peoples, Bertina Beavis*, Bernice Baker*, Florence Burgess, G. Blakley, J. Webb*.

Jr. IV— Pass — Basil Darling*, George Rusaw*, D. Beavis, Bernard O'Keefe*, Allen Wildman, Keith Innes*, Lillian Jones, Florence Brockies.

*Indicates examinations missed.

Sr. III — Clifford McConnell, Deema Ferguson, Ronald Rathwell and Mabel and Irene Garlick equal, Irene Rich.

Jr. III—Mary Finlay, Mary Roxburgh, Raymond Lumsden and Jack Kempt equal, Lulu Bongard, Kathleen Tharby, Verna Murphy.

Sr. II—Lottie Slater, May Webster, Grace Rich, Della Rogers, Thelma Livingstone, George Simpson.

Jr. II—Patricia Blakley, Lena Rogers, Mona Innes, Lillie Rogers.

I Class—Mary Townsend, Margaret Marks, Irene Jones, Harold Davis, Ethel Fyfe, Margaret Bongard, George Wheatley, Milton Andrews, Lyle Rogers and Jean Rogers equal, Madeline Buck, Leona Burkell, Sidney Buck.

Pr. A—Inez McLean, Marion Killingbeck, Madeline Whalen, Helen Scott, Rohda Innes, Leona Quinn, Helen Dickson, Ernest Goden, George Gerow, Teddy Fennell, Charlie Puffer.

Pr. B—Evelyn Goden, John Hamblin, Kenneth Small, Patrick Tharby, Jack Livingstone.

FASHION-CRAFT CLOTHES

The new Raglan Slip-On Overcoat, the most stylish coat for Spring, made in tweeds in the new sand shades—now ready for your inspection.

JACK PRIMEAU

20 HUNTER STREET

THE PICCADILLY

SIR ROBERT PRESIDENT.

TORONTO, April 6.—(Canadian Press.)—Sir Robert Borden was elected President of the Canadian Red Cross Society at the annual meeting of the Central Council held here yesterday, Col. Noel Marshall having signified his intention previously of retiring from the presidency.

STRONG DEFENCE

(Continued from page 3.)

tection, he continued. She was the unconscious or accidental cause of McKee's death. There was no intention.

The Crown, he declared, had not proved a motive in its contention that Mrs. Connaughton intentionally shot McKee.

"There is just one human witness here to-day," he said. "The Crown depends upon her statements, after the shooting to secure a conviction." He pointed out that three people were in the McKee House. Mrs. Connaughton had told of the affair with scrupulous care. McKee is dead. Mrs. Gibson was not called by the Crown.

He drew attention to this fact. "The Crown has not thought it important enough to see to it that this woman is here. By her absence she speaks in corroboration of the statements made by Mrs. Connaughton."

He declared that the Crown's case rested on the fact that accused had the revolver in her hand, and upon statements she made while in a more or less dazed condition. Mrs. Connaughton's actions following the shooting were not consistent with those of a person who had committed an intentional shooting. She had not hidden the revolver. She had told Mrs. Downey, her son, John A. McKee, Jorgensen and Chief Lyness. She had allowed Mrs. Gibson to leave the house unharmed. Had there been murder in her heart would she not have wreaked vengeance on Mrs. Gibson as well?"

Her remarks to her son that she was happy and at peace with God, were an indication that her conscience was clear in the knowledge that the shooting was accidental.

Jorgensen's evidence, he contended, could be eliminated altogether. There were discrepancies, and the witness showed lack of knowledge of the English language.

"Actions speak louder than words" he said. Mrs. Connaughtons stunned brain did not let her realize what she should do. The fact that she went to Mrs. Downey and told her of the affair was not the action of a murderess. Every act was consistent with those of a woman with an honest mind, who having met with a great catastrophe, was doing all she could to put matters right.

He said that Mrs. Connaughton's story of the affair was impressive, and stamped with truth, a plain, unvarnished story of her relationship and friendship with McKee. Her freindship was fair, honest and decent, and they had no cause to be ashamed of it.

Her action in going to McKee's home was because she felt that he was not playing the game fair as far as she was concerned, since their friendship was on an honest basis, and she had risked the tongue of slander or envy because of that friendship, which they both knew was of the highest nature.

Dr. Silverthorne's evidence, he declared, was entirely consistent with the explanation accused gave of the manner in which the shooting occurred. This highest medical testimony, he said, was uncontradicted by the Crown.

It was not a case of lust, passion or rage, he declared, and referred to Mrs. Connaughton's statement concerning her early operation as precluding any possibility of passion on her part, which would in turn preclude a possibility of their friendship being on sordid grounds.

He reviewed the testimony of the witnesses called who were asked as to Mrs. Connaughton's character. It had stood her the test of friendship with McKee and would stand her in good stead now.

"Thank God, there can be honest and clean friendships in this world, without lust and illicit intimacy," he said. Such intimacy must be proved by the Crown to show the slightest motive in its contention that she wilfully killed McKee.

Mr. Dewart concluded his masterly address by appealing for a verdict of acquital.

Crown Attorney McKessock referred to the "Unfortunate condition of affairs," and to the natural reluctance felt by citizens to act as jurors in such serious cases, but it was a duty of citizenship. He reminded them of their oath as jurymen and charged them to find their verdict on the evidence.

He referred to the evidence given by Mrs. Connaughton of the strong friendship between McKee and the Connaughtons. and pointed out that there had been no apparent exchange of visits between the two houses, according to the Connaughtons, although all agreed that McKee came often to the house.

He upheld Johgensen's testimony against Mr. Dewart's attack. There was no suggestion that the shooting had been accidental until the accused took the witness stand in her own defence. Was it reasonable to suppose that she would not explain to the various people who gave evidence of her statements following the shooting that it was accidental.

He contended that the friendship between Mrs. Conaughton and McKee was not proper, on the face of the outing trips, the constant finding themselves in each other's company, and the surrounding circumstances. Mrs. Connaughton had admitted that McKee had deceived her. Was it the place of merely a sincere friend to receive explanations of a man's every movement, to watch his movements when he left her house?

He reviewed the events of the night of the 16th as being coincident with those of an angry and jealous woman.

"It was jealousy actuated Sadie Connaughton. It was jealousy forced her into that house, and it was jealousy made her neglect John McKee lying dead at her feet, a victim of her own bullet, and go into the bedroom to find who was the woman who had supplanted her in the affections of John McKee," he declared.

He said that such a friendship as that described by Mrs. Connaughton for McKee, was almost impossible on her explanation.

"She fortified herself with the means to commit murder and she killed somebody. That's murder."

He claimed that when she accused said that she killed McKee in justice she meant justice to herself.

She had refused McKee's offer to cease their friendship because of her fear of scandal.

"Which was the more honorable character of the two then? She was clinging to McKee. She inferred, 'You know what you were doing. I know what you were doing, and God knows what you were doing, and who cares for the public?'

"She went into that house illegally —a trespasser—with crime in her heart—and she killed John McKee."

Mr. McKessock concluded by stating that if this country gets the reputation of allowing criminals off when a crime is brought home to them the district will be flooded with criminals lured by the prospect of immunity.

Why You Find Them So Delicious

GIVING due credit to the endless search for the finest of recipes, the fact remains that the real secret of Laura Secord goodness is the use of

Real Butter—Real Cream

The insistence on these, as fundamental ingredients, is the real reason for making Laura Secord Candies—

Fresh Every Day

Try a box—ALL sixty cents the pound

Laura Secord CANDY SHOPS

Soft, fleecy blankets

Wash your blankets the Lux way and have them like new again. You need not hesitate to trust your finest blankets to the pure Lux suds. There is no rubbing to mat the delicate fibres. Not one bit of solid soap to rot or yellow the wool.

The thin, satin-like flakes of Lux made by our own exclusive process, dissolve instantly in a thick creamy lather, from which your blankets emerge as soft and fluffy as when you first bought them.

Sold only in sealed packets —dust-proof!

LEVER BROTHERS LIMITED Toronto

LUX

L318

mingled with the apprehension over the probable fate of the Most Rev. Dr. Tikhon, former patriarch of all Russia, who will be tried on April 11 for resistance to the Soviet system.

Russia has informed Great Britain it is impossible to revise an original Soviet reply to this country's protest against the execution of the Catholic dignitaries.

Hope is expressed that England now will "refrain from interference with Russia's internal affairs."

Pope Pius, is understood to have abandoned the idea of protesting against the recent execution of Mgr. Budkevich.

Patriarch Tikhon will be put on trial next Wednesday on charges of high treason in connection with the alleged counter revolutionary activities.

With him will be tried Vicar General Gouriev and Bishop Arseniev, all of Moscow.

Prosecutor Krylenko charges that Tikhon kept in constant contact with the foreign clergy in occupied territories, and made public sermons in which he is quoted as saying that "Christ loved the armies fighting the Bolsheviks."

It is further charged that at the Holy Sab-: held at Karloviz, in the autumn of 1911, the Patriarch advised passive and active resistance to the famine relief measures in the Volga region.

Dr. Tikhon was formerly tried on charges of speculation with church candle sticks and other precious materials of the church.

(The Patriarch at one time was a Bishop in Canada, and also in the United States. He speaks English fluently.)

SELECT DATES FOR A REUNION CAMPBELLFORD

Joint Committee Met Last Evening and Discussed Plans for the Celebration.

THE PROGRAM

CAMPBELLFORD, April 6.—The joint committee composed of representatives of the Chamber of Commerce and the Town Council, held their first meeting last night in the store of Councillor Burke to consider the question of holding an Old Boys' Re-union in Campbellford this summer, an idea which originated with the former organization. It was unanimously decided to report in favour of holding such a reunion for three days, the opening day to be on Monday, August 6th, which is the Civic holiday here.

The meeting was organized by the appointment of Councillor H. W. Carter as chairman on motion of Dr. G. A. Hay and Dr. Watson. On motion of Dr. Watson, seconded by Councillor Cole, Alex. McGregor was appointed secretary. Those present were Dr. Hay, Dr. Watson and J. P. Archer, representing the Chamber of Commerce, and Councillors Cole Carter, Allan and Burke.

All Favor Idea

The first item of business to be disposed of was to decided whether or not it was advisable to hold a reunion this year, and this matter was quickly disposed of after the abjection that there was not sufficient time to advertise the affair had been over-ruled. On motion of Dr. Hay and Councillor Cole it was decided to go ahead.

Dr. Watson said that of the opening day was on the Civic Holiday which concurs with the holiday in Toronto, this would assure a large delegation of visitors from the Queen City as there are at present over 250 former residents of Campbellford located there and these have a Campbellford Association with a live memberhip of men who have not forgotten the town of their birth. It was also stated that there would be old boys here from as far as Chicago one one side and Nova Scotia on the other.

The Last Reunion

Dr. Hay indulged in interesting reminiscences of last reunion held here, in 1906, to celebrate the passing of Campbellford from the status of a village to that of a town. The Village Council, consisting of a reeve and four councillors, were so enthusiastic for the celebration that they agreed to become personally liable for any deficit that might result up to $500. The affair was a financial success and the surplus was divided among the five councillors, yielding each a profit of $250.

The Reeve of Campbellford at that time was the late Capt. Doxsee one of the first men in this district to offer his services when the call came for volunteers in 1914 and who was one of the first to lose his life in the Great War.

Finally after a brief discussion, it was unanimously decided, on motion of Dr. Watson and Councillor Burke, that the reunion be held for three days beginning on Monday, August 6th. This recommendation will be made at a joint meeting of the Chamber of Commerce and the Town Council to be held on Monday night. A tentative programme was drawn up, this to be submitted to the two organizations for approval. The committee will recommend the following entertainments for each of the three days.

The Programme

Monday, August 6th.—A Calithumpian auto parade in the morning at 10 o'clock. Lacrosse and baseball games at the Fair grounds in the afternoon. Mass meeting in the evening to be addressed either by Premier Drury or Premief Mackenzie King, this to depend upon which of these statesmen can be secured for the occasion.

Tuesday August 7th — Visitors' day; strangers to be taken in the morning on a trip around town in decorated autos, and shown the industral plants and other points of interest in Campbellford. A regatta in the afternoon on the river. A public meeting in the evening preferably in the open air, at which Sir Adam Beck will be asked to deliver an address.

Wednesday, August 8th—Military parade in the morning, headed by the local company of the Northumberland Regiment and the Regimental Band, companies from other towns to be invited to take part. Horse races, baseball and lacrosse games in the afternoon, the celebration to wind up with a display of fire works at night.

There will be a band concert every evening if the recommendation of the committee are accepted by the Chamber of Commerce and Council Another suggestion made by Councillor Burke, is that there be several flights during the celebration. Hon. George P. Graham, Acting Minister of Railways and Canals will be asked to permit some of the government boats on the Trent Canal to be used for the entertainment of the visitors.

For Benefit of Memorial Fund

It was unanimously decided by the committee to recommend that any surplus derived from the celebration be turned over to the Daughters of the Empire to be added to the fund which they are raising for a Soldiers' Memorial. An admission fee of 50 cents will be charged for entrance to the Fair Grounds where the races, sports and fire works display are to be held.

Chamber of Commerce

Ira A. Humphries, secretary of the Chamber of Commerce, was asked by telephone if he could call a special meeting of the organization for Monday night. He replied in the affirmative and added that the members of the Town Council would be asked to attend. At this meeting the recommendations of the joint committee as agreed upon last night will be submitted for consideration.

Other Suggestions

Among the suggestions made last night was one by J. P. Archer that during the celebration a lacrosse game be put on between a team of visiting "old boys" who during their residence here, were distinguished in that sport, and a picked team of local players.

Councillor Cole was regarded as the one man for chairman of the Committee on Sports.

Councillor Allan favoured Rev. Father Phelan as a member of the Finance Committee on account of his well-known talent for organisation.

Mayor Meyers is to be the central figure in the arrangements, chairman of all the committees.

POLES ATTACKED RUSSIAN LEGATION

Demonstration of Protest Against Execution of Catholic Prelate Butkevich.

LONDON, April 6. — (United Press).—A mob of more than ten thousand Poles attempted to storm the Russian Legation at Warsaw today, in a demonstration of protest against the execution of Catholic Prelate Budkevich, according to this afternoon's Evening News. Polish mounted police broke up the attack.

Indignation over the execution of Vicar-General Budkevich is now

MANY ENJOYED ANNUAL EVENT

Campbellford Ladies to Be Congratulated on Success of Yesterday's Bazaar and Supper.

CAMPBELLFORD, April 6. — The ladies who constitute the Willing Workers' Society of Christ church are to be congratulated upon the success of their annual bazaar and supper which was held yesterday afternoon and evening in the parish hall. In spite of the unfavorable weather there was a good attendance, and the ladies realized over $200 from the entertainment. The affair was advertised as the "best yet" bazaar and that was what it turned out to be in every sense. All of the booths were well patronized and nearly every article offered for sale was disposed of at a fancy figure early in the evening. Some cakes that were left over were auctioned off successfuly by F. C. Bonnycastle, whose persuasive powers found a congenial scope. Tea was served during the afternoon and a sumptuous supper from 5.30 to 8 p.m. Those in charge of the various booths were as follows:

Plain nad fancy sewing—Mrs. E. J. Burling and Miss A. Martin.

Home cooking—Mrs. Charles Bener and Mrs. M. Muffit.

Candy— Mrs. A. J. Jenkins and Mrs. R. A. Linton.

Tea table—Mrs. E. A. Caddy and Mrs. S. H. Neale.

Fish pond—Mrs. Matt. Sergeant and her Sunday school class.

Supper— Mrs. C W. Smith and Mrs. Marshall West.

One of the chief centres of interest during the evening was the "hoop-la," presided over by Ted Buring and Staunton Archer. Everybody, old and young, apparently loves a game in which there is an element of chance. The "hoop-la" did a thriving business until all the prizes had been disposed of. The capital prize, a half dozen fresh eggs, to which all the contestants aspired, was finally won by A. J. Jenkins. The next highest honor, a silver napkin ring, went to J. P. Archer, and Dr. Watson secured a handsome pocket knife, which he immediately donated to his young son.

After the supper a short programme wah put on under the direction of Miss Gertrude Maynard, organist of the church, who acted as accompanist. Those who took part were: Miss Hazel Atkinson, O. H. Gledhill and R. Dunk, all of whom rendered solos. Several selections were given by the youthful musicians who stye themselves the 'Blue Birds' Novelty Orchestra,' the members of which are: Lester Clegg, leader, Everett Thomas and Francis Pickett.

Meeting Postponed.

A meeting of citizens was called in the Public Library last night to discuss the question of organizing a lacrosse club for the coming season. The attendance was so light on account of the inclement weather, that it was decided to adjourn until tonight. There are a number of enthusiastic sportsmen in Campbellford who would regret to see Campbellford without a team in the lacrosse field this year.

Twelve O'Clock Club.

A general meeting of the members of the Twelve O'Clock Club will be held Tuesday evening in the Public Library and all interested in this popular organization are urged to attend. The next dance will be held in Cole's Opera House on the evening of April 19th.

W.C.T.U Social.

The regular monthly meeting of the Women's Christian Temperance Union will be held on Tuesday afternoon, April 10th at the home of Mrs. C. W. Turner.

Personal Mention.

Miss Edna Connor has accepted a position as teacher of Cavan and will assume her new duties after the holidays.

Rev. J. J. Black, who has been taking a post graduate course at Chicago University since last September, having completed his course, has returned home. Mrs. Black and children who have been visiting her parents in Nova Scotia during Mr. Black's absence, have also returned home.

MILLBROOK AND THE DISTRICT

A Pretty Wedding on Wednesday—Annual Meeting of Sunday School.

MILLBROOK, April 6. — A very pretty wedding was solemnised in Methodist Church on Wednesday at 2.30 p.m., when Alice Evelyn, youngest daughter of Mr. Noble Stewart, became the bride of Mr. Irwin Hatherly, only son of Mr. and Mrs. John Hatherly, Millbrook.

Promptly at the hour appointed the bride, leaning upon the arm of her father, entered the church to the strains of Lohengrin's wedding march played by Miss Estelle Hetherington the church organist.

The bride was attired in her travelling suit of navy blue tricotine, the coat opening over a blouse of Carnarvon silk tricolette, with ribbon-trimmed hat to match her suit, and wore also the groom's gift, a handsome mink stole.

Miss Audrey Lacheur, of Peterborough, the bride's niece, was her attendant, wearing a becoming dress of jade green crepe meteor, with black corsage ornament, and black mohair hat, with lace brim and silver trimming, while the groom was attended by his cousin, Mr. Allen Peters, of Canton.

The bride carried a beautiful bouquet of Easter lilies, and the bridesmaid Ophelia roses, each with feathery maiden hair fern supplying the needed touch of green.

The ceremony was performed by Rev. S. T. Tucker, B.A., B.D., in the presence of over forty guests, and a large number of personal friends of the bride and groom, who had gathered at the church for the occasion. The bridal party stood under an arch twined with evergreen and hung with white bridal bells, Easter lilies and pink roses completing the decorations within the altar.

During the signing of the register, Mrs. G. M. Sayles sang in excellent voice, "O Perfect Love." The ushers were Mr. G. Lacheur, of Peterborough, the bride's brother-in-law, and Mr. Sidney Climo, of Cobourg, a cousin of the groom.

After the ceremony at the church a reception was held at the home of the bride's father, the house looking very attractive with its spring-like decorations of golden daffodils. A dainty buffet luncheon was served to the guests, Mrs. G. Lacheur, of Peterborough, and Mrs. H. J. Armstrong, sister and cousin respectively of the bride, having charge of the arrangements.

Later Mr. and Mrs. Hatherly left on the five o'clock train, amid showers of confetti and good wishes, to spend their honeymoon at Toronto and other points west. On their return they will reside on the 5th Line of Cavan.

The newly-married couple were the recipients of a large number of beautiful wedding gifts, including two handsome leather-upholstered solid oak chairs from the executive of the Methodist Sunday School, both having been faithful and efficient teachers in the school for many cient teachers in the school for several years. The groom's gift to the bridesmaid was pearl drop earrings, to the groomsman gold cuff-links, and to the ushers silver "Eversharp" pencils. To the organist was sent a cut-glass marmalade jar with silver mountings, and to the soloist, Mrs. Sayles, American Beauty roses.

Annual Meeting.

The annual meeting of the executive of the Methodist Sunday School was held on Tuesday evening, the pastor, Rev. S. T. Tucker occupying the chair. Owing to the unfavourable weather the attendance was somewhat smaller than usual.

After opening with prayer some items of general business re the payment of accounts etc. were transacted and the superintendent gave a brief report of the year's work. The election of officers then took place, with the following result:

Superintendent, W. Fred Fallis.
Asst. Superintendent, P. Stinson.
Secretary, W. G. Rowland.
Treasurer, W. G. Hetherington.
Librarian, A. J. Brown.
Pianist, Miss May Byam.
Asst. Pianist, Miss Stella Pethick.
Superintendent Home Department, Rev. Joseph Wilks.
Superintendent Temperance Department, M. Brock.
Superintendent Teacher Training, Miss Estelle Hetherington.
Superintendent Missionary Department, Missionary Committee of the Adult Classes.
Superintendent Cradle Roll, Mrs. (Rev.) S. T. Tucker.
Superintendent Primary Department, Miss Pearl Burnham.
Director of Music, G. E. Burnham.

Teachers (by appointment of the Superintendent): Adult Bible Class, Miss M. E. Hetherington; Young Men's Bible Class, Miss A. Hampton; Boneka Class, Mrs. J. H. George; Mizpah Class, Mrs. P. Stinson; Tuxis Boys, I. Hatherly; Senior Trail Rangers, C. Garside; Junior Trail Rangers, F. Alcorn; Intermediate Classes, Mrs. I. M. Nattrass, Mrs. J. McKnight, Mrs. J. Hatherly, Mrs. O. Williamsin (Sunshine Class), Mrs. Irwin Hatherly (Maple Leaf Class), Mrs. C. W. Richards, Mrs. T. McComb: Beginners' Class, Miss Florence Fallis; organist, Primary Department, Miss Phyllis Richards. One class of small boys has a teacher yet to be appointed when the superintendent has arranged for a permanent supply.

DIED—In Cavan, on Tuesday, April 3rd, Robert H. Morton, in his 60th year. The funeral took place on Thursday, April 5th, from the residence of his brother, George Morton, lot 10, concession 9, at 2.30 p.m. Interment in St. John's cemetery, Cavan.

Mr. L. W. Smith, is in Toronto this week, representing the local School Board at the Ontario Educational Council, which meets annually during Easter week.

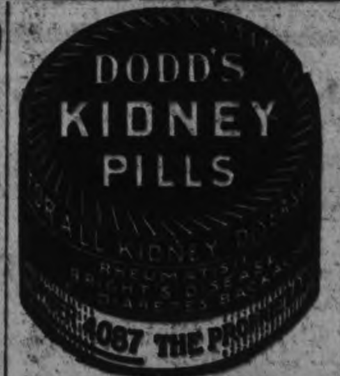

WILL WAR AGAINST ANY ALLIANCE WITH FARMERS

LINDSAY, April 6.—War to the knife against any recognition of an alliance with the U.F.O. in the coming provincial election was the decision reached at a meeting of Liberals of South Victoria held here last night. A candidate will be placed in the field in the Liberal interests at a convention to be held at an early date.

Wellington Hay, leader of the Liberal opposition in the Legislature, was present and in his address stated that the talk of a fusion of the Liberal U.F.O. Liberal forces was nothing but talk. There would be no alliance and the question had never even been considered by the Liberals.

Regarding the temperance legislation, Mr. Hay said the people had been asked to give a verdict on the issue by what he termed a "trick ballot". He felt that when the people asked to be given an opportunity to express their verdict on this issue, it should not be linked up with any other propositions but should be a separate election.

Mr. Hay severely scored Secretary Morrison of the U.F.O. in his policy of creating a division between the people of town and country.

SAYS BIBLE IS GREATEST WORK

Interesting Address Last Evening by Sir Henry Newbolt—Advocates Use of Book.

TORONTO, April 6. Canadian Press. — From the standpoint of the English-speaking people, the greatest work of literature which the world has ever known is the Bible, and in the elaboration of that statement before the National Conference of Education and Civilization at Massey Hall last night, Sir Henry Newbolt brought out the point that the Bible has been more peculiarly a book of inspiration for the people of the British Empire than for any other race in the world, and that appears to be due to the fact that for the past 900 years the history of the Empire has coincided with the trials, struggles and hopes of the Hebrews, as told in the romantic history of Biblical stories in the Old Testament. Sir Henry, who strongly advocated the use of the Bible in the school studies went on to state that when he first gave his attention to a careful study of the Bible from the standpoint of a work of literature he was inclined to look upon it merely as record of minor details dovetailed together in a clever manner, and without any great inspiration, but when he went more closely into the matter he became convinced that his early impression was a faulty one, and that the Bible has no peer in the English language.

While deploring the fact that the Bible was read much less freely in the Old Country to-day than ever before, he felt that the prevailing epidemic of cheap literature was to some extent responsible. The schism of the church also has its share of responsibility to bear in this matter, with the fact that there was a devout body of people who hold up their hands in horror at the thought of the Bible being used in the school for any purposes other than religious.

Viewed solely as a work of literature, Sir Henry would put the Bible in all the schools of all the English speaking nations, but the conflict of the church will not permit this.

Always keep BOVRIL in the House

Bovril prevents that Sinking Feeling.

FALSE ECONOMY TO CURTAIL EDUCATION

J. Allison Glen Says Monetary Value of Education Cannot Be Measured.

WINNIPEG, April 6 (Canadian Press). — Any curtailment of necessary expenditure on vital services in the matter of education would be sheer folly and false economy, J. Allison Glen, of Russell, Man., president of the Manitoba School Trustees' Association, told the delegates attending the Manitoba Education Association meeting here yesterday. He said he was fully convinced of the monetary value of education, but stated it could not be measured in terms of currency, because it meant the training of the youth of the nation and hence had an effect which could ont be estimated on the future of the country. Teachers, he maintained, did not realise their position as leaders and did not endeavour to attain their full status.

Speaking of rural districts, Mr. Glen declared there were too many changes in the teaching staff during the school year. He advocated the rearing and training of teachers who intend to devote themselves to rural teaching.

At the present time rural teachers were overpaid, said Mr. Glen, continuing that there should not be the same minimum salary for all parts of the Province. He recommended the Federation should revise the schedule of salaries and should reduce the minimum.

TRENT RIVER NEWS.

TRENT RIVER, April 6.—The weather shows every sign of Spring at last, showers and south winds are causing the snow to disappear fast.

Mrs. Jones of Marmora spent Easter with her mother, Mrs. John Garneau.

A number from here attended the Orange dance held at Havelock, Monday night.

Mr. Sloane, violnist from a Toronto orchestra was a guest at the Sedgwick House Tuesday.

The sap gatherers are busy in the various bushes and a good run is expected.

Mrs. J. J. Nixon has fully recovered from her recent illness.

=FREE!=

FOR TWO DAYS ONLY

SATURDAY and MONDAY

We Will Give a Pair of

PANTS FREE

with our regular

Made-to-Measure

SUIT OR TOPCOAT

$24

The Greatest Clothes Value in All Canada

By ordering your Spring Suit or Topcoat on Saturday or Monday from our regular line of Suits or Overcoats at $24, you get a pair of extra pants ABSOLUTELY FREE.

This extraordinary offer is made only because of a special purchase of woollens at a bargain price, which enables us to make this announcement now.

These Free Pants will be made of the same material as the suit, or of any other fabric of similar quality.

This offer is unique. Don't miss it. Come early.

THE REGENT TAILORS

326 GEORGE STREET ARCADE

Stores in Windsor, London, Hamilton, St. Catharines, Kitchener, Brantford, Toronto, Sault Ste. Marie, Belleville, Peterboro, Ottawa.

To-Morrow Special Bargain Sale Toilet Goods at Bond's Drug Store Saturday

25c. Cuticura Soap ..... 18c.	50c. Mennen's Shaving Cream ... 24c.	60c. Forhan's Tooth Paste .... 44c.	40c. Mum (deodorant) ..... 28c.	50c. Tooth Brushes ..... 30c.	40c. Gent's Combs ..... 29c.
50c. Pepsodent Paste ..... 33c.	50c. Cocoanut Oil Shampoo .... 33c.	$1.25 Mary Garden Pdr. ..... 96c.	25c. Cuticura Talc. ..... 18c.	35c. Tooth Brushes ..... 21c.	50c. Compact Rouge ..... 33c.
25c. Mentholatum ..... 16c.	25c. Cocoanut Oil Shampoo .... 15c.	35c. Djer Kiss Talc. ..... 18c.	35c. Borated Hand Lotion ..... 18c.	50c. Pond's Face Cream ..... 34c.	$1.25 Compact's Pdr. ..... 89c.
50c. Mentholatum ..... 32c.	35c. Holmes' Frostilla ..... 28c.	25c. Hutax Tooth Paste ..... 18c.	10c. Lavander Soap ..... 5c.	35c. Camp. Italian Balm ..... 29c.	

50% OFF ALL FRENCH IVORY AND EBONY GOODS ON SATURDAY ONLY

FREE! FREE!! FREE!!! 200 SOAP DOLLS, While They Last, 1 WITH EVERY DOLLAR PURCHASE

BOND'S CUT-RATE DRUG STORE - S.W. Corner George and Hunter Sts.

MAKE THE BACKYARD PAY

By W. R. Beattie

Wild blackberries and dewberries grow over a wide range of territory Among them are found some excellent native varieties but the cultivated sorts that have been developed are far superior.

Both blackberries and dewberries are adapted for growing in home gardens as they follow raspberries and strawberries and provide a continuous supply of fresh fruit for the table. About 15 hills of each or a combined row 90 feet in length will yield about enough berries for the ordinary family.

Blackberries are started by planting the suckers or young plants that come up from the extended roots of the old plants, or pieces of roots from the old plants may simply be buried at a depth of two or three inches where the hills are wanted. The planting of suckers is best for the home garden.

The canes formed one year bear the fruit the following season and then should be removed. The strong growing canes should be pinched back during the summer so that they form branches and do not become too high.

Blackberries that grow wild in patches support one another, but in the garden, where the hills are spaced about three or four feet apart, the young and tender canes are liable to be broken off at the base by the wind unless they are tied to supports. A good way to support the blackberry plants is to drive a long stake about four feet high in the row beside each hill, then stretch about three strands of galvanized wire on the stakes and tie the canes to the wires.

Dewberries are similar to blackberries in most respects, except that the canes creep along the ground and form new plants by rooting at their tips. Set the plants in the early spring three feet apart in the row and allow the canes to lie on the ground the first season. Early the following spring drive a row of stakes and stretch wires upon them, forming a trellis to which the canes may be tied.

Dewberries are pruned very much the same as other berries by cutting out the old canes after fruiting and clipping back the new growth if the canes grow longer than five or six feet. If more than five or six canes are formed in each hill thin out the weaker ones. Dewberries give better results in the south than blackberries.

In cold regions, dewberry canes "winter-kill" badly unless they are protected. One method of protecting the plants is to loosen the wires from the stakes and lay the wires and canes upon the ground, then cover with earth or with straw or both. In the early spring the covering is carefully removed and the wires fastened back in place without taking the canes off them.

Logan blackberries are adapted to growing on the Pacific Coast but do not thrive in the south or east. The loganberry is of the trailing type and resembles the dewberry in its habits of growth. It is a very strong grower, sometimes producing canes 20 feet long. The canes should be grown on the ground the first season, then tied up like dewberries.

KNOX CHURCH CLASS PUTTING ON A SHOW

Vera Morphet will conduct the coon show to be given in Knox Church Lecture Hall on Wednesday and Thursday next by the A.S.K. Class of that church. This is an annual event, and the quality of the show is well known to lovers of healthy humour.

PEOPLE OF HOLLAND PREPARING PROTEST

WARSAW, April 6.—(Canadian Press). — Although the Pope had been deeply shocked by execution of Monsignor Butchkavitch, the government has issued no official statement on subject but Foreign Minister Skrzynski points out that as prelate was a Russian subject, protest is out of the question. The people of Holland, however are organizing strong demonstration during which all the factories and stores will be closed.

BERLIN IS BACK TO STOVES FOR HEATING

BERLIN, April 6. — A glimpse through the windows of high class apartment houses in the most exclusive residential sections of Berlin discloses that the old-fashioned stove pipe is returning.

This domestic evidence of economic conditions in the capital usually means either that the central heating plants have ceased to function for lack of fuel, or that the equipment has broken down and that the tenants have no money to repair it. There is a large scale for small heating devices for individual apartments.

ENJOYABLE CARD PARTY.

One of the most successful euchre parties of the season was held in Victoria Hall Wednesday night, under the auspices of Eastern Star, L.O.B.A. No. 525. The weather man proved most favorable, the large crowd present soon filled up the tables and card playing continued until 10.30. The prize winners were: First prize for ladies, Mrs. Bert Pearson, a beautiful cut glass flower basket. Second prize, lovely plant won by Mrs. Benson. Third prize, Miss B. Wilder. First prize for gentlemen, a safety razor set, Mr. Tedford. Second prize, a box of cigars, won by Mrs Bailey. Third prize went to Mr. Clarke.

A dainty lunch was served by the ladies in charge, after which dancing was enjoyed until the small hours of the morning. The officers and members of Easter Star, L.O.B.A. feel deeply indebted to all who so generously helped in any way to make their first euchre party such a splendid success.

VOICE OF THE PEOPLE

To the Editor of THE EXAMINER:

Sir—It is marvellous how much of the Unionist Literature sent out over Canada today is made up of fictions of different kinds and grades. Some of them are facts so used as to make them fictions, some are half facts, and some are fictions pure. Two previous letters gave two dozen of those fictions. Herewith some more:

25. There is the fiction—"We have gone too far to go back; the only thing now is to go forward to Union." Pure fiction! There is no going back to do. All that is needed is to quit wasting time and effort and thousands of dollars of Missionary Budget money in the vain attempt at strangling religious liberty, and to devote that time and effort and money to the great work of world Evangel. If any wish to form other church ties, none will hinder.

26. There is the fiction that "If Union be not now consummated it would show that authority had departed from our Church Courts, in that they allow a minority to rule the majority."

This is a triple fiction, for, first, the so-called "majority" is only one-third of the Church; second, Church courts have no authority to disband the Church, but only to work for its maintenance, to which they are pledged; third, the so-called "minority" seek to rule no one; they simply claim the right to choose their own faith and to remain in their own Church and they grant the same freedom of choice to all others.

27. There is the fiction that not to proceed to Union "would be a grave reflection upon those who initiated the Movement," and have passed away, men like Principal Caven and others,—when the facts are directly the reverse, for those men declared that "Union"—"must carry the consent of the entire membership" and have "practically unanimous action." To use their names as a warrant for the attempt to force "Union" under present conditions, is to dishonour their memories.

28. There is the fiction that if Union be not consummated, "it would mean that we are not worthy descendants of men like Chalmers, who said 'What care I for the Church of Scotland only as an instrument to build up the Kingdom of God'"—when the very occasion of his making that statement was the starting of a new denomination in which he was a leader, because he believed it would "build up the Kingdom of God." He cared more for truth and right as he saw it, than for a big National Church; and the result was two living churches, Dirk and Free, in place of the one that had been so largely formal and dead.

29. There is the fiction that "It is a movement of the people," when everybody knows that it was begun and has been continued by a few leaders, who are aiming to coerce the Presbyterian people out of their Church into a new denomination by Act of Parliament.

30. There is that old fiction of the baser sort, which Union leadership revived and published all over Canada a few weeks since as follows: "With many, probably the majority . . . the real spring of their opposition to Union is the feeling of superiority they profess to entertain towards Methodists, morally and spiritually."

This is perhaps the lowest and most unworthy of the fiction family. It is the poison gas of this coercion campaign, fitted to kill the kindly fellowship between the denominations; and its saddest feature is that those who state —"the majority . . . profess to entertain," such feelings "towards Methodists"—know it to be fiction.

Presbyterians have friends in the Methodist Church; as in other churches, whom they esteem and love; with whom they are one in spirit and sympathy. They honour the Methodist Church for her history and work. They believe that to attempt to replace these two great Churches by the proposed Merger would be a distinct loss to Canada and the world.

Their opposition is not to people anywhere, but to the backward step of casting aside the free, democratic, world-wide, Presbyterian Church, pledged to Evangelical Truth, for the proposed autocratic legal corporation, in which the ordination vows of ministers do not require acceptance of any system of truth, not even of its own Basis of Union, and in which the committee men, miscalled "Elders," have no ordination vows of any kind, and no declared acceptance of anything in the way of religious belief.

E. SCOTT.

Montreal, 2 April, 1923.

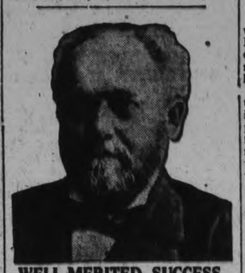

WELL-MERITED SUCCESS

A distinguished citizen, honored politically and professionally, Dr. R. V. Pierce, whose picture appears above, made a success few have equalled. His pure herbal remedies which have stood the test for fifty years are still among the "best sellers." Dr. Pierce's Golden Medical Discovery is a blood medicine and stomach alterative It clears the skin, beautifies it, increases the blood supply and the circulation, and pimples and eruptions vanish quickly. Beauty is but skin deep and good blood is beneath both. For your blood to be good, your stomach must be in condition, your liver active. This Discovery of Doctor Pierce's puts you in fine condition with all the organs active. Ask your nearest druggist for Doctor Pierce's Golden Medical Discovery, in tablet or liquid form, or send 10 cents for trial package of tablets to Dr. Pierce's Labratory in Bridgeburg, Ontario.

CAMERON McLEAN IS A GREAT MASTER

Hector Charlesworth in Toronto "Saturday Night", says:

"The recital by Cameron McLean in the Crystal Ball Room of the King Edward Hotel last November, was a surprise to many. Though it was known by hearsay that he was the possessor of a noble voice, it was not known that he was one of the "greatest masters of the art of pure vocalism now before the public."

He is the possessor of a baritone voice of large emotional quality that is as flexible, flawless and even as taht one of the greater coloratura sopranos. In all-round technical equipment one knows of "no singer of his class who is on a parity with McLean." Apart from the thrilling ease and spontaneity of his production, McLean has "the gift of imparting delicate emotional color to every phrase, and an inspiring warmth of personality."

His gifts are not confined to the interpretation of his native Scottish music in which he is supreme; but is also a master of other styles in which he has had the coaching of that very gifted musician, Frank La-Forge, so long associated with Marcella Sembrich. His style has a touch of histrionism, but he does not abuse this gift unduly, and sometimes, as in Hammond's stirring and tragic song, "Pipes o' Gordon's Men," uses it with wonderfull varied and subtle effect.

One of his most characteristic achievements was his mordant and cynical rendering of Moussorgsky's bizarre setting of "The Song of the Flea" from Goethe's "Faust," which is more effective than that of Berlioz.

His rendering of a fairy song in Gaelic has ineffable interpretation of Kreisler's setting of the infectious ballad "Leezie Lindsay."

Superlatives are never out of place in recording most of the offerings of Cameron McLean. Cameron McLean will be heard in the Grand Opera House, on Tuesday evening next, as assisting artist with Peterboro Male Voice Choir.

QUIZ CORNER

THE COST OF TORONTO'S SITE.

Q—How much was paid for the original site of Toronto?

A—The original site of Toronto of fourteen acres, was bought from the Mississauga Indians for the equivalent of $85. Now the city area is 32 square miles and the assessed value $828,000,000.

WOMEN'S FRANCHISE.

Q—When did the Canadian women first exercise the franchise in a federal election?

A—The women of Canada first exercised the franchise in the Dominion election of December 6, 1921.

The world gets better. You seldom see detachable cuffs now.

The PRIDE of PALOMAR

By Peter B. Kyne

(Continued from yesterday).

"He told me all about them as we were riding in this evening." Both Parker and his wife raised interrogatory eyebrows. "Indeed!" Mrs. Parker murmured. "So he's honoring you with his confidences already?"

The girl ignored her mother's bantering tones. "No, he didn't tell me in confidence. In fact, his contemplated procedure is so normal and free from guile that he feels there is no necessity for secrecy. I suppose he feels that it would be foolish to conceal the trap after the mouse has been caught in it."

"Well, little daughter, I haven't been caught—yet. And I'm not a mouse, but considerable of an old fox. What's he up to?"

"He's going to sell you his equity in the ranch."

Her father stared hard at her, a puzzled little smile beginning to break over his handsome face.

"That sounds interesting," he replied, dryly. "What am I going to pay for it?"

"Half a million dollars."

"Nonsense."

"Perhaps. But you'll have to admit that his reasoning is not so preposterous as you think." And she went on to explain to Parker every angle of the situation as Don Mike viewed it.

Both Parker and his wife listened attentively. "Well, John," the good soul demanded, when her daughter had finished speaking; "What's wrong with that prescription?"

"By George, that young man has a head on his shoulders. His reasoning is absolutely flawless. However, I am not going to pay him any half-million dollars. I might, in a pinch, consider paying him half that, but——"

"Would a quit-claim deed be worth half a million to you, Dad?"

"As a matter of cold business, it would. Are you quite certain he was serious?"

"Oh, quite serious."

"He's a disappointment, Kay. I had hoped he would prove to be a worthwhile opponent, for certainly he is a most likable young man. However—" He smothered a yawn with his hand, selected a cigar from his case, carefully cut off the end and lighted it. "Poor devil," he murmured, presently, and rose, remarking that he might as well take a turn or two around the farmyard as a first aid to digestion.

Once outside, he walked to the edge of the mesa and gazed down the moonlit San Gregorio. Half a mile away he saw a moving black spot on the white ribbon of road. "Confound you," he murmured, "you're going to get some of my tail feathers, but not quite the handful you anticipate. You cannot stand the acid test, Don Mike, and I'm glad to know that."

CHAPTER XXIII.

As Farrel approached the Mission de la Madre Dolorosa, a man in the rusty brown habit of a Franciscan friar rose from a bench just outside the entrance to the Mission garden.

"My son," he said, in calm, paternal accents and speaking in Spanish, "I knew you would come to see your old friends when you had laid aside the burdens of the day. I have waited here to be first to greet you; for you I am guilty of the sin of selfishness."

"Padre Dominic!" Don Mike grasped the outstretched hand and wrung it heartily. "Old friend! Old Saint! Not since my confirmation have I asked for your blessing," and with the words he bent his head while the old friar, making the sign of the cross, asked the blessing of God upon the last of the Farrels.

Don Mike drew his old friend down to the seat the latter had just vacated. "We will talk here for awhile, Father," he suggested. "I expect the arrival of a friend in an automobile and I would not be in the garden when he passes. Later I will visit with the others. Good Father Dominic, does God still bless you with excellent health?"

"He does, Miguel, but the devil afflicts me with rheumatism."

"You haven't changed a bit, Father Dominic."

"Mummies do not change, my son. I have accomplished ninety-two years of my life; long ago I used up all possibilities for change, even for the worse. It is good to have you home, Miguel. Pablo brought us the news early this morning. We wondered why you did not look in upon us as you passed last night."

(To be Continued.)

Sun-Maids

Are Better Raisins

Insist on Sun-Maid Raisins, the kind you know are good, at all first class stores.

Sun-Maid Seeded Raisins (in blue packages—fine for cakes and puddings), are washed and seeded, sterilized and packed, while still hot from the sterilizer, in new, clean cartons.

Ask your dealer for them.

Sun-Maid Raisins

LADIES !

Have Your Garments Made at a Place Where You Can Get Satisfaction. We Make Suits, Coats, Skirts, and Dresses.

We also Specialize in Altering Your Last Spring Garment.

PETERBORO LADIES' TAILORING COMPANY
283 GEORGE STREET
(Op. Grand Opera House)

Roquefort Surprise

MIX two parts ripe Roquefort cheese with one part Kingnut. Work into a paste with knife. Spread evenly on crisp saltine crackers and sprinkle with paprika. A very delicious after-dinner treat. The addition of Kingnut adds nutrition and makes the cheese easier to spread.

• • •

You will not wonder at the delicate taste of Kingnut when you know that it is made from cocoanuts, peanuts, and pure milk. People are fond of it spread on bread—and Kingnut is used this way in thousands of homes.

Canadian Packing Co. Distributors

KINGNUT

SPRING BARGAINS at FINE'S

Spring has actually come, it warms everything and brings the Spring Needs forcibly before us---After a long hard winter, a chance to save money, buying the Clothing that must be purchased, is welcome news. Here are eight Items offering Coats, Dresses, Men's Suits Bedding Etc. Of Fine Quality at Very Low Price.

SPRING COATS.
A large assortment of Ladies' New Spring Coats, Velours, Gabardines, in newest shades and styles. Priced $9.98 to $25.00

BEDDING.
Many customers already know that our prices are lowest on Brass and Steel Beds, Springs, Mattresses, etc., but not by any means low in quality.

SILK DRESSES.
Nice new line of Dresses, Canton Crepe, Crepe de Chine, Silk, latest models; splendid choice. Priced $9.98 to $28.50

FURNITURE.
All kinds of Furniture, Dining Room Sets, Bedroom Sets, etc. A call to look these over will prove how much money we can can save you.

SERGE AND TRICOTINE DRESSES.
The best values we ever had in Serge or Tricotine Dresses. Worth from $10 to $20. To clear at ..... $4.98 and $9.98

BOYS' AND GIRLS' WEAR.
Everything in Boys' and Girls' Wear, of which we have a good assortment, at very low prices.

MEN'S SUITS.
Serges Tweeds, Worsteds, in all new spring shades, $10.00 to $30.00.

HOSIERY.
Ladies', Boys' and Men's Hosiery, of which we have extra fine quality and selection, for our Easter specials. All priced extremely low.

M. FINE A Few Doors North of the Examiner 427 George St.

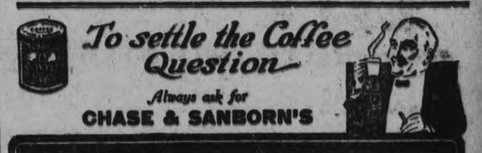

OBTAINABLE ANYWHERE IN CANADA
Sold only in ½, 1 and 2 lb. tins. Whole, ground or fine ground for Tricolator or Percolator.
CHASE & SANBORN, • MONTREAL. 41

Year After Year

The "Hotpoint" Iron goes on giving the best to be had in Ironing efficiency. The first cost is the last with a Hotpoint. Let us explain to you the points that make the Hotpoint the standard of comparison among Electric Irons.

Cowain Electrical Co.
'PHONE 806 • • 288 CHARLOTTE STREET

NOW FOR A BUSY SATURDAY—at

P. BLACK'S TWO BUSY STORES

Splendid Display of Fashionable New Spring Garments for Ladies, Misses, Men and Youths.

SPRING MILLINERY

We have just received a Large Shipment of NEW SPRING HATS, including more than 500 Styles and Shapes, suitable for every age from 5 to 70, in straight Sailors, Pokes, Turbans, large Dress Hats, and we are offering these at Prices so low that they will astound you.

LADIES' AND GIRLS' SAILORS, with Streamers, all colours ..... 98c to $1.98

STRAIGHT DOUBLE BRIM SAILORS, Brown or Navy ..... Our Price $1.98

MANY TRIMMED HATS, Charming styles ..... for ..... $2.98 and $3.98

HUNDREDS OF HATS, faced and covered brims, with Canton Crepe and Milan crown, prettily trimmed, some with Silk Scarfs. Many other high-class Hats, worth, all over, $10.00. Our Price $4.98

SUITS AND DRESSES

LADIES' AND MISSES' SUITS, in finest quality, in newest make, at very low prices from ..... $20.00 to $25.00

SPRING COATS—We have a large assortment at very low prices, from .... $13.50 to $25.00

DRESSES — We have a good assortment of Dresses in all materials and styles, from .... $4.98 to $8.50
Flannel, Serge or Tricotine. Sizes 16 to 38.

CANTON CREPE DRESSES—We have a large assortment of most beautiful Dresses at very low prices ..... $16.00 to $25.00

MEN'S CLOTHING
Our Men's Department is booming in Suits for men and boys. They are of good makes and materials, and at very low prices. Purchasers are surprised at the great values.

P. BLACK Cor. George & King Street.

New Centre Meat Market

TWO PHONES 760 *We Deliver Anywhere* 192 CHARLOTTE ST.

Easter Quality **Meaty Oven Roast of Beef - 15c to 18c**

Easter Quality **Plate Rib of Beef - - - - - - 12c**

Easter Quality **Young Pork Shoulder (4 to 6 lbs) - 22c**

Easter Quality **Shoulder Roast of Veal - - 15c to 20c**

Watch Our Window Display of Fresh Meats

BEEF		VEAL	
Prime Rib (rolled)	27c	Breast of Veal	12c
Round Steak	22c	Stewing Veal	10c
Hamburg Steak (fresh ground)	13c	Rump of Veal	24c
Brisket of Beef	10c	Veal Shanks	8c

Fresh Made Sausage, lb. 18c or 2 lbs. for 35c

GENUINE LAMB		YOUNG PORK	
Breast of Lamb	12c	Boiling Pork	17c
Rack of Lamb	24c	Fresh Ham (whole or half)	24c
Loin of Lamb	30c	Loin Roast	28c
Shoulder of Lamb	24c	Trimmed Chops	25c-30c

Want Ad Tips by John T. Bartlett

HOOKS—WHAT THEY ARE, AND DO.

One of the most expressive and important words in advertising parlance is, "Hooks." A hook in a Want Ad is some fact, offer, etc., which literally "hooks" the reader's attention and interest. Possibly, it is stronger still—it "hooks" desire, so that the reader immediately is persuaded to buy. Usually a Want Ad is weakor strong according as the advertiser succeeds in putting hooks in it. Look your next Want Ad over. See whether it has hooks in it. If it hasn't, incorporate them.

Hooks may have to do with price. They may suggest, for example, it represents a great bargain.

They may have to do with quality—suggesting the advertiser has something fine, exceptional.

They may suggest scarcity. They may consist of "limited" offers. They may be "Free" clauses.

Books are anything in the Want Ad which "hook" the readers attention and interest in a sure, tenacious way A good Want Ad often has not one, but several of them. Take this Want Ad for example:

"Ideal stock farm, blue grass, alfalfa, never-failing springs and wells, high-class improvements; only 40 minutes drive from Baltimore hotel and 1½ miles west of Longview Farm; bargain for cash."

Study that a moment, and you will see how full of hooks a Want Ad can be. First of all, there are the descriptive words—"ideal," "never-failing", "high-class"; there is the advantage of favorable location—still another hook; then there comes, "Bargain for cash"—winding up with a hook.

Many of these daily talks explain good proved ways for putting hooks in Want Ad messages. Remember just what a hook is—something which "hooks" the reader's attention and interest. Then see how many of them you can put in your Want Ad.

(All Rights Reserved)

Soon be warm enough to wash the tub out after you bathe.

A Clear, Beautiful Skin

There are millions of tiny openings or pores in the skin and these must be kept open and clean if the beauty of the skin is to be maintained.

Because it cleanses these pores and encourages the healthful action of the skin, Dr. Chase's Ointment is most effective as a skin beautifier. Roughness, redness, pimples and all sorts of skin blemishes disappear by its use, and the skin is left clear, smooth and velvety.

DR. CHASE'S OINTMENT

60 Cents a box, all dealers, or Edmanson, Bates & Co., Ltd., Toronto

GOOD CHEAP SHOES

IS OUR

SLOGAN THIS SPRING

We realize that in order to keep up our usual turnover of Sales this year, we will have to give Better Values. This we intend to do. We guarantee that nowhere can you buy Shoes at our Prices. As usual our Goods are Guaranteed to give Entire Satisfaction.

GOOD LADIES' SHOES AT $1.98
Made of Black Calf or Brown Kid, with one strap or three straps. They have low heels and medium tots. Sizes 2½ to 7. Regular value $4.00..... Sale Price **$1.98**

LADIES' PATENT SHOES, GREY TRIMMED, $3.95
Grey and Patent is the combination for this Spring. We have several styles with low, medium, or high heels. Sizes 2½ to 7 ..... Sale Price **$3.95**

SATIN, SATIN AND BROCADE, OR PATENT AND BROCADE SHOES ARE THE GO FOR LADIES ONLY $4.95.
These are beautiful, high-grade Shoes, and come with high or low heels. Sizes 2½ to 7 ..... Sale Price **$4.95**

MEN'S BROWN OXFORDS, $3.95
Made of fine Brown Calf, on a neat last. They have solid leather soles and heels. Sizes 6 to 10 ..... Sale Price **$3.95**

MEN'S BLACK KIP BOOTS, $3.95
Made of Black Kip leather, in Blucher style, with leather soles and heels. Sizes 6 to 10 ..... Sale Price **$3.95**

MEN'S BROWN CALF BOOTS, $4.50
Made of fine Brown Calfskin, with broad or medium toes, Blucher or Balmoral styles, Goodyear welt, leather soles and rubber heels. Sizes 5½ to 10.... Sale Price **$4.50**

D. Zacks

424 George Street

A PORT HOPE MAN IS DECORATED BY CHINA

PORT HOPE, April 6.—The Chinese Government has bestowed the Second Class Order of the "Sacred Grain" upon Dr. J. A. L. Waddell, bridge engineer of this town.

The decoration is one of the highest to which Western civilians are eligible and was given as a result of Dr. Waddell's services on the Chinese railways during the summer and fall of 1921. He was at that time appointed high technical adviser to the Chinese railway administration and went to China for the purpose of determining the proper bridge to be erected over the Yellow River.

Sought Expert Advice.

As the crossing was nearly two miles in length and approximately $6,000,000 was involved, no expense was spared to obtain expert advice.

Later Dr. Waddell made an inspection of all the railroads of China and made plans and recommendations for further construction. It was for this work that the decoration was given.

One of the features of the honor is that it is retroactive, that is to say, all of Dr. Waddell's ancestors are also granted the privilege of wearing the Second Class "Sacred Grain."

SAYS MEN OF COMMERCE HAVE BEEN SLANDERED

NEW YORK, April 6 (Canadian Press). — Speaking before the New York State Chamber of Commerce yesterday, Lord Robert Cecil declared that the oft-repeated statement that men of commerce were advocates of war for the mere profit it might bring, was not only wicked slander, but an exceedingly foolish statement, for above all peace was esesntial to commerce.

Terrible Headaches And Dizziness

Mrs. S. Raphael, 237 Kenilworth Ave. N., Hamilton, Ont., writes:—"I used to suffer from terrible headaches and dizziness. Last Summer, while I was walking up a side street, I got a dizzy spell and fell in the middle of the road. An old gentleman helped me to get to where I was going and tol dme to get a vial of Milburn's Laxa-Liver Pills. Well, I did, and they did wonders for me. I don't know how to thank you, as I don't get headaches or dizzy spells any more."

When your liver gets sluggish and inactive your whole health suffers, and the only way to keep well is to keep the liver active and performing its proper functions by using Milburn's Laxa-Liver Pills.

Price 25c. a vial at all dealers or mailed direct on receipt of price by The T. Milburn Co., Limited, Toronto, Ont.

PROMISES SUCCESS FOR STATE-OWNED RAILWAYS

ATLANTIC CITY, April 6 (Canadian Press) — Addressing the Kiwanis Club here yesterday Sir Henry Drayton expressed the hope that the United States would see its way clear to participate in some world affiliation like the League of Nations. He referred in the highest terms to the part Canada had played in the League.

Sir Henry told his audience that Government ownership of the railways in Canada would eventually succeed.

The matrimonial bark is wrecked by the matrimonial barking.

Depending on a milkman you never know when you will be "out" of milk when you need it most. Why not use St. Charles Milk regularly and keep half a dozen tins in reserve on the pantry shelf?

Every grocer has it.

St. Charles Recipe Book Sent Free

The Borden Co. Limited MONTREAL

8-10-23

Borden's ST CHARLES MILK

YOUR FAVORITE STRAW HAT will look as good as new if you color it with **PARKE'S STRAW HAT DYE**. Goes on evenly, will not wash off when wet All popular shades. 35c Per Bottle With Brush

BOND'S DRUG STORE
Corner George and Hunter Sts.

A TREATISE ON TUBERCULOSIS

The Danger to Children From Dread Disease in Cattle is Intelligently Defined.

By Dr. Johnston, V.S.

Bovine tuberculosis, as it affects children, represents only a small part of the disease in children, but it does represent a very substantial part and a part which can be entirely prevented. It seems to me that every case of bovine tuberculosis is a distinct disgrace to the community in which it occurs, because it is a type of disease which need never occur if we apply the remedy.

Before we take up the disease specially, as it occurs in children, you must bear in mind that tuberculosis in children is very different from tuberculosis in adults, and if we are to recognize the danger of the disease as it occurs in children, we must recognize that we are dealing with a different type of disease. If we wait until we see the disease in the form in which it occurs in adults we shall miss the larger number of cases that are in the stage in which they can be cured. In other words, when tuberculosis in children reaches the stage of tuberculosis of the lungs it is an incurable disease and we must recognize it in the early stages if we are to recognize it at a stage at which it can be cured. Tuberculosis in children, for the most part, is a disease of the bone and glands and it enters in the vast majority of cases by the digestive tract. It enters, probably, by the tonsils and through the mucous membranes of the gastro-intestinal tract, in most instances not producing any lesions or any disturbance, any actual disease at the point at which it enters but setting up trouble at once in the glands, which directly drain the part of the body through which the bacteria enter. When it comes to bone disease, bone tuberculosis, it probably represents a disease due to organisms which have escaped from the glands, circulated freely in the blood and becomes localized in the bones and joints.

Miliary Tuberculosis.

In general tuberculosis of bovine origin represents about twenty-five per cent. of all cases of tuberculosis in children under five years of age. In certain types of the disease it is very much more, as I shall indicate, but about one case in four of every child under five years of age acquires tuberculosis from cattle. It is estimated that in New York City, for instance, between six and ten per cent. of the children that die in the hospitals each year of tuberculosis die of bovine tuberculosis, representing about three hundred children a year in New York City dying of bovine tuberculosis. After the disease goes beyond the primary stage—that is, the stage in which it is localized in glands and bone—it shows practically no further tendency to localization, so that if we get a type of tuberculosis outside the glands, or outside the bones, it almost invariably is a fatal disease—that is, it takes the form of meningitis or a general tuberculosis, so called miliary tuberculosis.

A Type Localized.

Taking the types of disease in order, first, bone tuberculosis. This represents a type of disease which for the most part remains localized in a single place. It is unusual to find tuberculosis elsewhere in the body if it is present in some particular bone. That is, tuberculosis of the spine, tuberculosis of the hip or knee. This type of tuberculosis usually runs a very long course, but in a majority of cases not a fatal course. I do not mean that all cases of bone tuberculosis are not fatal, but in a very large number of cases deformity, stiff joints or a back which is not normal, results.

The percentage of cases of bovine origin vary according to the age of the patient. The treatment of tuberculosis in children is not different from the treatment in adults, except it is more important that we recognize the disease in the early stage. The real cure and the real hope to cure is the eliminating bovine tuberculosis rests in prevention. It comes from milk, butter, ice cream and cheese. I think we sometimes forget that other kinds of products besides milk are a carrier of this terrible disease. The butter on our market may look the very best but have virulent tubercule bacilli. It seems to me that we have been very slow to realize the importance of bovine tuberculosis and very very slow to apply the remedy. Of course, there are only two ways and that is to have milk free from the tubercule bacilli or else destroy the bacilli which are present.

Pasteurize All Milk.

In conclusion, I would advise all milk taken from any cow to be pasteurized before being used in any form, and apply the tuberculine test and apply it regularly, and it should be carried on under authorized supervisors, using the most strict regulations possible. If the test is not properly applied and in the most scientific manner in the hands of a competent and honest veterinarian, then it gives a false sense of security. I believe all the arguments against pasteurized milk are based entirely on prejudice and that there are no definite proof that it lessens in food value or has any unfavorable results. So far as the feeding of children is concerned, I think we should insist that the milk should be pasteurized unless the owner of the herd can furnish a proof that his herd is free from tuberculosis, and we should insist that pasteurization be under authorized control.

THE WOMAN POWER OF AMERICA

is well-illustrated by the thousands of women who are entering every profession, almost every lines of business and politics as well. They are bound to make good, and there is no question but what health is their greatest asset. Many women, however, develop weak, nervous conditions and cannot stand the strain of a professional or business life. Such women should remember when beset with headaches, backache, nervousness, irritability or any ailment peculiar to their sex that the greatest of all remedies for such conditions is Lydia E. Pinkham's Vegetable Compound. For nearly fifty years this old fashioned root and herb medicine has been restoring the women of America to health and strength. It holds the remarkable record of helping 98 out of every 100 women who try it.

MAKES FUR LAST

Sometimes when fur is wearing out it can be strenthened by applying adhesive tape to the underside of the skins. This does not injure the fur and often lengthens its lease on life.

GILES' PRICES

ALWAYS SAVES YOU MONEY

Look at These for To-day and To-morrow :

50c Mentholatum **31c**	25c Mentholatum **15c**	35c Cuticura Soap **18c**	35c Cuticura Talcum **18c**	50c Pepsodent Tooth Paste **33c**
50c Pond's Cold Cream **34c**	50c Pond's Vanishing Cream **34c**	$1.25 Mary Garden Face Powder **96c**	$1.00 Mary Garden Cold Cream **58c**	$1.00 Mary Garden Vanishing Cream **58c**

ONE DOLLAR
for a genuine
Valet Auto-Strop Razor

EXCELLO VACUUM BOTTLE KEEPS HOT TWENTY-FOUR HOURS **$1.49**

RAZOR—STROP—3 BLADES COMPLETE FOR ONE DOLLAR

Guaranteed by the manufacturers to contain same features that made the $5.00 set famous.

THE BIGGEST RAZOR VALUE EVER OFFERED TO THE PUBLIC

Here's your chance to eliminate the constant purchasing of new blades to feed your old Razor.

COME IN AND SEE IT

EXCELLO LUNCH KIT INCLUDES VACUUM BOTTLE AND LUNCH BOX **$1.99**

35c Djer Kiss Talcum **18c**	75c Djer Kiss Face Powder **58c**	40c Campana's Italian Balm **29c**	25c Hutax Tooth Paste **18c**	35c Witch Hazel Cream **18c**
45c Mennen's Shaving Cream **24c**	25c Mennen's Talcum **18c**	45c Mum **28c**	35c Holmes' Frostilla **28c**	15c Princess Hat Hair Nets Double Mesh **3 for 29c**

GEORGE ST. Opp. Grafton's PHONE 2160

GILES THE DRUGGIST

"WE DELIVER ANYTHING, ANYWHERE, ANYTIME."

HASTINGS PERSONALS

HASTINGS, April 6.—Mrs. H. B. Wilson spent Thursday in Campbellford.

Mrs. G. A. Van Volkenburg and son, of Campbellford, were the guests of Mr. and Mrs. D. Scriver on Monday.

Mr. W. Huycke, of Peterborough, is spending a few days in town, the guest of Mr. and Mrs. L. T. Huycke.

Mr. L. W. Hess was in Norwood on Wednesday on business.

Miss M. Speirs is spending a few days in Toronto.

Miss Helen Wood was a visitor to Campbellford Thursday.

Miss Condon, Separate School teacher, is spending her holidays in Lakefield.

Mrs. J. Gould spent Friday in Peterborough.

Mr. W. Elphick, of Campbellford, was a recent visitor to town.

Mr. W. G. Stevens, of Toronto, spent Tuesday at the home of Mr. and Mrs. D. Scriver.

Mr. Earl Hinton left on Wednesday for Coe Hill, where he has secured a position.

Misses Loretta and Margaret Lemoire, of Toronto, are the guests of their parents, Mr. and Mrs. P. Lemoire.

Mr. James Morrow spent Wednesday in Campbellford.

The many friends of Thos. R. Downs will regret to learn he is confined to the house through illness.

Mrs. P. Garno, of Saginaw, Mich., is in town attending the funeral of her sister, Mrs. M. Shaughnessy.

The marriage took place very quietly on Wednesday evening of Miss Nellie Bonds, daughter of Mr. and Mrs. Iden Bonds, of Norwood, and Frederick L. Scriver, son of Mr. and Mrs. H. J. Scriver, of Hastings. The ceremony was performed by Rev. M. L. Hinton.

THE FIRE DEPARTMENT ANSWERED 78 ALARMS

The Fire Department last month

The Fire Department last month answered 78 calls, which brings the total for the year up to 166.

Big as this total seems, it compares favourably with other cities. In London there were 168 calls turned in during the month of March.

Since Viking Days

cod-liver oil, now known to be exceptionally rich in the vitamines, has been a means of health and strength to tens of thousands.

Scott's Emulsion

is cod-liver oil direct from the "Land of the Vikings," made into a form not unlike rich cream. *It helps make and keep boys, girls and grown people sturdy.*

Scott & Bowne, Toronto, Ont. 22-22

SMOKE OLD CHUM TOBACCO

PETERBOROUGH'S LARGEST DEPARTMENTAL STORE
Opens 9 a.m. Closes Saturday 9.30 p.m.

The CRESSMAN Company Limited

"A STORE WITH A CONSCIENCE"
Afternoon Tea Served in the Tea Room, Third Floor

April! And a Store Filled with Spring Merchandise!

For Better Homes

Walnut Dinner Wagon $35.00

Will save one many a step, and its artistic design will beautify your room. Made with two large rubber tire wheels, two small wheels, glass covered removable tray, extra shelf. Solid walnut throughout.

• • •

Mahogany Curate $15.00

Splendidly constructed of mahogany, with four small shelves, which fold up into a compact space by which you can store it in a small space when not in use.

• • •

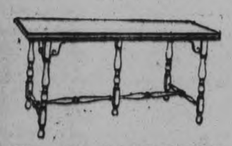

Chesterfield Table of Walnut $35.00

Of genuine walnut is this correct Table in the Queen Anne design. Its slender legs make it very beautiful, and it will indeed be welcome into many rooms.

• • •

Barnet Kitchen Cabinets

A Snowy White Cabinet with many conveniences. Built well up off the floor, enclosed front (no dust or dirt), equipped with cutlery drawer which moves forward, with table top. The top is of Gurney "White Rock." Bread and cake drawers are completely enclosed in metal.

$75.00

Saturday's Mid-Day Lunch 50c

In Our Tea Room, 3rd Floor
11.30 A.M. to 2 P.M.

SOUPS
Cream of Tomato or Vegetable

HOT MEAT
Roast Pork with Gravy
Apple Sauce

COLD MEATS
Roast Beef or Ham

VEGETABLES
Mashed Potatoes
Cabbage Salad

DESSERT
Date Pie with Whipped Cream
Ice Cream

Bread and Butter
Pot of Tea or Coffee

480 Pairs "Monarch Knit" Pure Thread

$1.50 Silk Hose, Pair $1.19

Every Pair First Quality

"Ribbed tops," all of them, and made from the very best pure thread silk, fine guage. All first quality. Fine elastic ribbed mercerized tops. Colors of black, brown, silver grey and white. Remember you save exactly thirty-one cents per pair, as we sell this particular quality at $1.50 a pair every day in the week, and they are the best quality we can procure at that price.

STREET FLOOR, FIRST CIRCLE

New Curtain Nets and Madras at Lower Prices

50c and 55c Curtain Nets, 39c Yard

And fresh stock to choose from. Crisp new designs in the full 45-inch width, and in colors of cream, ivory or white. You will be pleased with the quality as we have been able to procure Nets of much better qualities than usual.

Regular 65c and 75c Scotch Madras at 49c Yard

For Saturday selling we have grouped Madras of two qualities, 65c and 75c, and you may choose from any of the pieces at 49c yard. Made from a very fine thread and in the natural color, in the 45-inch width. Just for one day—Saturday.

A Fresh New Shipment of French Chamois-Cloth Gloves

Long and Short Gauntlets and Wrist Length Gloves, and all direct from France. Seamed and shaped with the utmost care are the Gloves and they cost no more than domestic Gloves, but, oh, the little French style touches which make them so different—braided effects and color combinations! It will be a revelation just to glance over them. On view at the Glove Department, Street Floor.

Prices Up to $1.95.

Coating and Silks For Saturday Selling

Coatings of Velour and Camel's Hair $3.00 Yard

Many new pieces of Coating have found their way into our stock the past week. You will find the new tones of fawn—"fallow" and "deer," also "blue jay"—and many light and medium greys. All serviceable materials and of excellent widths, 54 to 56 inches. Then you can find many suitable patterns at the Pattern Dept.

$1.75 and $2.00 Silk Nets at $1.39 Yd.

Sold very largely for scarfs, drapes and millinery purposes. This particular quality comes in widths 36 to 40 inches, and the following colors are obtainable—flesh, pale blue, maize, pink, orchid, rose, Nile, flame and peach.

Circular Tricolette, 36 in. Wide, $1.59 Yd.

Why not try making a few silk vests from this excellent wearing Tricolette. You may choose either plain or drop-stitch weaves, and in colors of orchid, ivory or pink. You require three-fourths of a yard only, which makes it very economical.

Black and Colored Pailette Silk $1.69 Yard

For inexpensive dresses this excellent wearing Silk cannot be bettered. Good weight, 35 inches wide, and in a goodly range of colors, including black, navy, brown, taupe, tea, rose, lipstick, prunella, cerise, burnt orange and sapphire.

Last Day of the Semi-Annual Sale of

Toilet Goods, Notions and Soaps

Mary Garden Talcum, 29c.
Mary Garden Face Powder, 97c.
$1.00 Almear Lemon Cream 49c.
Djer Kiss Face Powder, 59c.
75c Melba Face Powder, 59c.
Melba "Love-Me" Face Powder, 88c.
Holmes' Frostilla, 29c.
Venetian Witch Hazel, 19c.
50c boxes Satinee Face Powder, 10c.
Barclay's Emulsified Cocoanut Oil Shampoo, 16c.
50c tubes Mennen's Shaving Cream, 25c.
Pond's Vanishing Cream, 35c.
Mary Garden Compact, 97c.
Pepsodent Tooth Paste, 34c.
Forhan's Tooth Paste, 45c.
Palmette Toilet Soap, 4 for 27c.
10c rolls Tape, 2 for 15c.
5c Mending Skeins of Wool, 3 for 10c.
Mending Cards of Wool, 4 for 10c.
20c De Long Hair Pins, 13c box.
De Long Hair Pins, 9c box.
Ric-Rac Braid, 9c card.
10c De Long Safety Pins, 2 for 15c.
Elastic—¼-inch 5c, ¾-inch 6c.
Neeter and Wear-Well Hair Nets, 4 for 25c.
Mutual Safety Pins, 2 cards 9c.
Lux, 10c package.
London Special Laundry Soap, 10 for 67c.
Cressman's "Ideal" Castile Soap, long bars, 3 for 50c.
Cressman's Imperial Linen Writing Pads—small 2 for 19c, medium 3 for 47c, large 3 for 49c.

Just a Partial List — Many More on Sale

Footwear Styles Which Vie with Each Other For Popularity!

Smart Strap Slippers of Grey Suede $8.00 Pair

A very comfortable Slipper in the "growing girls" type. Made with one wide strap, toe slightly squared. Made in all-grey suede, which, according to New York reports, is very correct at the present time.

FOR THE WOMEN WHO SUFFER WITH TIRED FEET

Arch Supporter Oxfords, $10 Pair

Its feature is a steel arch-support built in the shank of the shoe, but made very light weight. The Shoe is made of excellent fine kid, with military walking heel. We firmly believe it to be the best fitting Ortheopedic last manufactured today.

Novelty Tongueless Oxfords, $8.75 Pair

Made of patent leather and trimmed on the apron and toe with "Utella" grey calf. A very fashionable leather. Comes with Cuban heel, medium toe slightly squared. An added feature is the fact of it being made with tongue.

New Spring Hats of Rare Value $5.95

Hats which you will not be expecting to see at such economical prices are included. Made of such materials as candy cloth, hair cloths and satin, in colors of black, navy, brown and the brighter hues. Trimmings used are flowers, fruit and ribbon. Shapes, poke and tricorn.

SECOND FLOOR.

Top Coats of Gabardine $25.00 and $32.00

One very serviceable model is made from all-wool gabardine in a fawn shade. The material is of English manufacture, but the Coat is tailored in Canada. Made raglan sleeve, small cuff, belt all around and slash pockets. Half lined with shot silk lining. Furthermore, it fits perfectly.

Price, $32.00

Another model is "made in England" of a slightly lighter shade of gabardine, and finished with a fawn check lining so often seen in imported Coats. Made with raglan sleeve. A real serviceable Coat for rain or shine.

Priced at $25.00

New English Ginghams of Extra Width, Yard 49c

The quality of these Ginghams stand out far above the ordinary. Then the width, 38/39 inches, is much wider than usual. Very attractive plaids and plain colors to choose from. Then, again, being of British manufacture, one can feel sure of their washing qualities.

Strong Union Roller Towels, Each - - - 98c

We may call them all-linen because they have very little cotton in them. Their absorbing qualities are good. Made 2½ yards long. Saturday specially priced.

Irish Embroidered Pillow Cases $1.25 Pr.

Made of a superior quality cotton and neatly hemstitched. They have a lovely linen finish. Choice of embroidered or plain hemstitched. Size 42 x 36 inches. Only 35 pairs to sell. Better look up your supply.

Fine English Longcloth 6 Yards $2.00

A beautiful quality, specially adapted for women's and children's wear. Full 34 inches wide and cut up into six-yard lengths. Very specially priced for Saturday selling.

Lily White Table Damask 58 Inch 89c—72 Inch $1.25

Fully bleached and very strongly woven is this Damask and economical for everyday use. Being woven on a linen loom, it has the appearance of linen. Choice of lily or pansy designs.

Street Floor

New Accessories for Your Spring Costume

Tut-Ankh-Amen Belts

Tut-Ankh-Amen Belts of Egyptian pattern leathers in pretty shades of red, 50c and 75c.

• • •

Scarfs

Your costume will not be complete unless you have at least one Scarf. One very pretty affair is woven in a block design and comes in maize with blue and maize striped border.

Price, $4.25

Another very striking Scarf is made in fancy stripe weave with a crossbar color stripe. Colors are Alice with lemon and rose with grey.

Price, $4.25

• • •

Mountain Haze

A very new color which this time comes in a new Silk and Wool Otonabee Yarn called Twist-'O-Silk. A very appropriate Floss for knitting springtime garments. Other colors in it are thistle dew, white, and turquoise. The silk used gives it a lovely sheen.

35c Ball

• • •

Harvey "Pointeel" Hose

To enhance the charm of a dainty ankle and to give the wearer excellent service are the duties of these excellent Hose. Made with the patented Pointeel which insures the wearer the Hose will wear well and look well. Both hemmed and ribbed tops in colors of black, brown, grey and white.

$2.00 Pair

• • •

Silk Lisle Vests

Give you that comfortable feeling. New models, with elastic around top inset in shirred ribbon, silk ribbon straps, new opera top style.

Price, $1.35

Then in a new stripe weave we have others with tailored tops and straps, also in opera top style.

Price, $1.25

• • •

New Skirtings

Very striking Skirting materials are shown for spring wear. Stripes, of course, predominate, but you will find plaids which are also very correct. Colorings include greys, sand and fawns.

Price, $3.50 and $3.75 Yard

• • •

Gauntlet Gloves of Silk

Milady's costume will need at least one pair of Silk Gauntlet Gloves. One very striking number is of brown silk with mode trimming, used in gusset, strap and lacing on cuffs.

Same Glove to be had in navy with grey trimmings.

Price, $2.25 Pair

• • •

April Is "Umbrella Month"

And we have just opened up for display some very handsome Umbrellas. Lovely new handles adorn them; some are wood, other transparent. The covering is silk and wool.

Price, $3.50 and $4.50

Others with less expensive material used in covering.

$1.75 to $2.95

Many People Shop in the Bargain Annex Each Saturday and Economize

Five Hundred Yards of Yard-Wide Drapery Chintz at per Yard - - - - - 25c

SHADED SECONDS AND OVERMAKES

A wonderful chance to procure new drapes, etc., at a great saving. Dozens of attractive patterns in every wanted coloring. True, some are slightly shaded, but one will have to look closely to notice it. Such values are bought early, so be on hand at 9 a.m.

Six Hundred Yards Nottingham Curtain Nets at per Yard - - - - - 23c

Very attractive patterns feature this made-in-England shipment of handsome Curtain Nets. Colors of white, cream and ecru, and choice of colbert or scalloped edges. The qualities are much above the ordinary. All are full yard wide and worth coming for Saturday.

Finest Quality Aluminum Ware at - 98c

Good weight and fully guaranteed is this Aluminum. As the quantity in many lines is limited, better come early if you require any. The following pieces will be on Sale SHARP AT 9 O'CLOCK:

4-Qt. Preserving Kettles, 5-Qt. Pudding Pans, 10-Inch Fry Pans, 9-Inch Colander, 5-Qt. Mixing Bowls, Sink Strainers, 2-Qt. Covered Lipped Sauce Pans, Octagon Syrup Pitchers.

Saturday List of Interesting Values

25c White Cotton, 19c.
English 32-inch Dress Ginghams, 29c.
50c Featherproof Ticking, 39c.
Women's 50c Undervests, 38c.
39c English White Flannelette, 29c.
Kimona and Dress Crepes, 25c.
25c Curtain Scrims, 19c.
Men's Satisfaction Socks, 3 pairs 50c.
Yard-Wide Print Ends, 3 yards 49c.
Coco Door Mats, 66c.
Women's White Nainsook Gowns, 95c.
English-made Damask Table Cloths, $2.55.

WE are busy with a large staff getting our stock in shape after the destructive fire of last Saturday morning, and expect to be able to announce the date of the Re-Opening of the Store within the next few days. Watch for the Announcement.

THE George Street Entrance will be open daily for the convenience of customers wishing to pay accounts. No merchandise will be sold until we have the stock all ready for the Sale, date of which will be made public at the earliest moment.

The J. C. Turnbull Co., Ltd.

Notes on the Convention

Delegates and visitors to the 20th annual meeting of the Graduate Nurses' Association of Ontario come from all parts of Ontario. There are 27 from Toronto; 3 from Ottawa; 7 from London; 2 from Brantford; 5 from Chatham; 9 from Hamilton; 2 from St. Catharines, 2 from Barrie 5 from Kitchener, 2 from Sarnia; 3 from Kingston, 3 from Orillia, 4 from Oshawa, 2 each from Sudbury; Woodstock and Windsor, 2 from Cobourg, and one each from Port Hope, North Bay, Ingersoll, Welland, Cornwall, Whitby, Waterloo, Brockville, and Port Dover and Port Elgin and Petrolea. Representatives from the three Peterboro hospitals and many of the city's private nurses are also attending the meetings.

Among the nurses attending are members and friends of the Association who received their training at widely divergent points. From our own local hospitals the hospitals of Toronto and Brantford and Kingston and Chatham at Sudbury and Woodstock and Welland, from Baltimore and Chicago and New York, Elmira and Amsterdam in New York State, Fall River, Mass., Detroit, Clifton Springs, they received their training and one attendant registered as training at the celebrated Guy's Hospital in London England. Among them are many private nurses, education and public health departmental nurses, industrial nurses, an insurance company nurse in Miss Lillian Simons, a military nurse, Miss M. Condon of Toronto; a social service nurse, Miss Edna L. Moore of Spadina House, Toronto, a supervisor of the St. Elizabeth Visiting Nurses, Miss M. A. Gibson of Toronto; an associate instructor of nurses, Miss M. E. Fitzgerald of the Hospital for Sick Children in Toronto; Superintendents of hospitals: Miss F. C. Ritchie of Petrolea; Miss P. Campbell of Chatham; Miss Dorothy Cullimore of Welland; Miss Margaret Walsh of Cobourg.

The convention of the nurses is marked by a good deal of humor in one way or another. Perhaps this is due to the dry wit of the chairlady, Mrs. A. C. Joseph of London, the first vice president of the Association, who manages to inject a spice of fun into most of her utterances. "When the day comes that we cannot learn any more, we might as well engage an undertaker, "was one of Mrs. Joseph's pithy comments yesterday.

The delegate, who, in recommending sick insurance to the nurses, related that she had taken some out and within two months found herself in need of it, probably intended her report as an encouragement.

Miss F. Dixon, president of the Peterboro Chapter of graduate nurses, in her remarks yesterday morning, referred to the kindness of the Motor League in supplying cars for the convention.

Miss B. L. Ellis of Toronto makes a very efficient secretary.

Applicants for Red Cross Nursing service forms may be obtained from Miss Holland, 410 Sherbourne street, Toronto.

Miss Jean Gunn of Toronto, referring to the laxness of many nurses in taking advantage of registration facilities, after a struggle of six teen years to procure them, said that her opinion of the psychology of the nurse was that when she got a thing she had wanted, she didn't want it. Some moralizers would say that this characteristic is not confined to the nursing profession alone.

Another example of a paternal government's care is evidenced in the provision in the Nurses' Insurance scheme which allows participants to withdraw their accumulated savings on thirty days' notice. This clause is adapted, it is claimed to the needs of junior trousseau-hunting members

Miss E. M. Dickson of Toronto, newly-appointed inspector of training schools, speaking of the vast outlay in postage stamps and stenographers' time involved in applicants for registration failing to supply proper addresses, also remarked that in countless instances the signature of the applicant was illegible, and not only that, but the signatures to the documents of physicians and notary public were just as hard to decipher.

LAVOIE'S
KNIT-TO-WEAR STORE
440 GEORGE STREET.
FOR BARGAINS AND VALUES

Bandanna Scarfs, in beautiful shades at $1.35, $1.50 and $2.19.
English Gingham, 33 inches wide in three different shades, at 33c per yd.
Gingham, 27 inches wide, three different shades, at 27c.
Blue Chambray at 23c per yard.
Children's Gem Knit Capes, at $2.99 and $3.39 each.
Children's Gem Knit Pullovers, at $2.49 each.
Ladies' Crepe Bloomers, figured and plain, $1.29.
Ladies' Fine Embroidered Camisoles, at $1.19 each.
Children's Cotton Hose, Church Gate Brand; all sizes, 24c per pair.
Ladies' Warranted Genuine Leather Bags, $2.99 each.
Ladies' Vanity Boxes. $3.19 each.
Ladies' Hand Bags. 99c each.
Ladies' Leather Hand Bags. $1.39 each.
Children's Silk Robe Coats. $2.79 each.
Ladies' Fibre Silk Hose, at 69c per pair.
Ladies' Silk Hose, Monarch Knit elastic tops. 99c pair.

Quality and Service

ORANGE SPECIAL
Saturday Only

Reg. 90c do.en for ..... 60c dozen
Reg. 75c dozen for ..... 60c dozen
Regular 65c dozen for 55c dozen
Reg. 60c dozen for ..... 50c dozen
Reg. 50c dozen for ..... 40c dozen
Bitter Oranges ..... 25c dozen
FRESH STRAWBERRIES

Guaranteed Lemons per doz. 40c
Grapefruit 3 for 25c
Grapefruit 2 for 25c
Bananas, per dozen 40-50
Fresh Cauliflower, Head Lettuce Leaf Lettuce, Spring Onion and Celery.
Rhubarb, Parsley, Spinach, new Cabbage,
Try our Canned Goods.
We Guarantee Satisfaction.

D. M. MINICOLO
'Phone 935. Prompt Service.
410½ GEORGE STREET

NEWS E. EMILY AND DISTRICT

Great Influx and Exodus of Visitors Over the Holidays—News Paragraphs.

EAST EMILY, April 6.—Mrs. Eliza Caldwell of Peterboro spent a few days during the past week visiting at the home of Mrs. T. H. Doube.

Mr. and Mrs. C. Laidley of Peterboro spent the Easter holiday with the latter's father, Mr. Wm. Lee.

Mrs. J. Doube has returned to her home in Omemee after visiting her son, Mrs. T. H. Doube.

Mr. and Mrs. Vincent Fee spent Sunday visiting with friends in Cavan.

Mr. Lesly Burgess was a visitor to Peterboro last Saturday.

Mr. and Mrs. J. Lowes and son, Master Edward, spent Sunday visiting relatives in Peterboro.

Clifford Jackson of Peterboro spent the holiday with his parents in East Emily.

Mrs. L. Atwell was a visitor to Peterboro last Saturday.

Mrs. Robt. Lewers has returned to her home at Fraserville after spending the past couple of weeks with her aunt, Mrs. Harry Deyell.

Mrs. T. McConnel spent the week-end with her daughter, Mrs. L. Fry of Peterboro.

Mr. E. Switzer was a visitor to Lindsay during the past week.

Miss Mildred Clarke spent the Easter holiday with her sister, Mrs. H. Huffman in Peterboro.

Mr. and Mrs. Milton Clarke were visitors to Peterboro last week.

Miss Marian Carey, teacher of Orange Corner School is spending her Easter vacation at the home of her parents in Omemee.

Mr. and Mrs. D. H. Hunter of Cavan, were visitors to their daughter, Mrs. Vincent Fee, recently.

Miss Nellie Holdiman, who is attending High School in Omemee, is spending her Easter vacation at the home of Mr. and Mrs. Robt. McElwain.

Mr. and Mrs. J. Murray of Toronto spent the holiday with the latter's father, Mr. L. H. McBride.

Mrs. M. Elliott was shopping in Peterboro last Saturday.

Quite a number of men from this locality went to Omemee to see the Government Better Stock train that stopped in the village on its way to Ottawa.

Miss Velma Lowes spent Saturday in Peterboro.

Mr. and Mrs. Stanley Magee were business visitors to Peterboro on Saturday last.

Miss Freda Moncrief was a visitor to Peterboro on Saturday.

Mr. T. Westlake has rented his farm to Mr. Wm. Harrison and intends holding a sale in the near future.

Mrs. G. Boate has returned to her home in Peterboro, after visiting her son, Mr. Ross Boate.

Donald Jackson who is attending Peterboro Business College, spent the Easter vacation at the home o his parents, Mr. and Mrs. H. Jackson.

Miss Leggott, teacher of S.S. No. 8, Emily has gone to Guelph to spend her Easter vacation with her parents.

EX-EMPRESS ZITA, IN POVERTY, SEES A CROWN

VIENNA (By mail to the United Press)—Royalist circles here and in Budapest are showing considerable interest in the welfare of the ex-Empress Zita, widow of the late Emperor Karl, who is now living with her children at San Sebastion, Spain. The former empress has lost all her wealth and is reported living on a fund which friends have collected. Until recently the family inhabited the villa of a Spanish nobleman, but with his return the ex-Empress was forced to move to a small hostelry at Calle del Camino, San Sebastian. The former empress has not abandoned the thought of her children regaining the Hungarian noble throne was told by a Hungarian noble who visited her recently. She confided to him that her eldest son, Otto, should again reign over the Kingdom of Hungary. In fact, she declared that she would shortly issue a mandate to the people of Hungary calling them to the banner of Crown Prince Otto.

EPISCOPAL CONFERENCE TO CONSIDER EDUCATION

NEW YORK, April 5.—Educational problems of both a religious and secular character will be discussed at the annual conference of educational secretaries of the Episcopal Church, which will be held in Omaha, Nebraska, April 12-16, under the auspices of the department of religious education of that organization. The conference will bring together educational leaders from all of the 86 dioceses and missionary districts of the church in the United States.

A feature of the conference will be a discussion of the problem of education in the rural districts, which will be led by Dr. Harold W. Foght, of the United States Bureau of Education, and author of "The Rural Teacher and His Work." Dr. Foght is the Government specialist in rural schools. Bishop Longley, of Iowa, will outline the educational problems in the small community, and other speakers on the same subject will be Rev. Charles N. Lathrop, executive secretary of the social service department of the church, and Miss Charlotte Forsythe of Pittsburgh. Another important topic scheduled for discussion is the moving picture, and a third is that of week day religious instruction in the public schools, the discussion of which will be led by Edward Sargent, who is in charge of this branch of the work for the church.

Rev. Dr. William E. Gardner, secretary of the department of religious education, announced today that plans have been completed under which, on Sunday, April 15, more than a score of cities and towns in the neighborhood of Omaha will be provided with educational addresses and sermons by the distinguished educational leaders and clergymen attending the conference.

In a statement issued by Dr. Gardner on religious education in the public schools, it was announced that in 96 cities in 21 states, secular boards of education are now co-operating with the various religious denominations in granting time from the school day for the religious instruction of pupils, under denominational auspices, whose parents have given their consent to this arrangement.

COBOURG AND DISTRICT

COBOURG, April 6.—The Women's Auxiliary of St. Peter's church held a domestic sale and tea, in the parish hall Tuesday afternoon which passed off successfully.

The Cobourg branch of the Women's Institute met yesterday afternoon at the home of Mrs. John Newton. An interesting programme was preesnted.

At Coldsprings on Monday evening in the Presbyterian Sunday School Hall, a bazaar was held, which was followed by a good programme and the serving of dainty refreshments. It proved to be a pleasant gathering.

Fell Down Stairs.

Local friends learned with regret of the accident that befell Mr. James Thompson at his home in Port Hope. Mr. Thompson fell when coming up the basement stairs at Mr. Andrew's residence a few days ago, and has been in a semi-conscious condition since.

Curing Over For Season.

On Monday Port Hope curlers challenged Cobourg to play for the Simmons Cup, the trophy recently brought to Cobourg from Colborne, where the curlers there had successfully defended it all the season. Three rinks were to come to Cobourg on Monday evening, but warmer weather interfered with the plans made and it is expected that curling is done for this season.

Coal Getting Plentiful.

Considerable anthracite has come into town the past two or three days, being brought in mostly by the Ontario coal ferries from Genessee Doch.

The week-end saw a scarcity of fuel here, such as had not existed before during the winter, as it is now difficult to bring in wood over the county roads. Today for coal the price is stated to be pretty generally $16.50 per ton, but is sold from $18.00 to $20.00 at the week-end. At Grafton village, seven miles east of here, hard coal was selling last week for $16 per ton.

Death of Francis Sainsbury.

The funeral takes place Wednesday afternoon from the residence of Mrs. A. Ellsworth, Newcastle to Newtonville cemetery, of Mr. Francis Sainsbury, a former well-known resident of Clarke township. Mr. Sainsbury died at the home of his daughter, Mrs. H. A. Walker, Petersfield, Mass.

Cobourg Life in 1833.

An old copy of the Cobourg Star of December 19, 1833, gives an interesting market report. It states that cheese was selling for four pence a pound. Wood brought six shillings or about $1.50 a cord. Hay was about $10.00 a ton, not much different from today's figure. Beef sold for a penny and a half a pound. In the advertisements, groceries, crockery glass, tallow candles, liquors, wines, dry goods are all listed as part of the trade of the same shop.

Social and Personal.

Mr. and Mrs. John Roberts have taken up their residence on the farm which he leased recently near The Gully in Haldimand township. Mr. Roberts is a son of Mr. and Mrs. William Roberts, Peterborough, and Mrs. Roberts until a short-time ago was known as Miss Lottie Harriett Nugent, being a daughter of Mr. and Mrs. Samuel Nugent, Fleetwood. They are being heartily welcomed to the locality.

Mr. H. Wellington, Haldimand Township, is giving up farming on account of ill health and had a sale advertised of farm stock and implements upon his premises, four miles from Centreton, for Tuesday afternoon. Mr. Wellington was bereaved a few weeks ago by the death of his wife, and has been very ill also himself from effects of the flu.

Mr. and Mrs. John Machlin, Roseneath, are moving to Burlington in Western Ontario, where he has purchased a large farm.

Mrs. Arthur Miles, Toronto, a well-known summer visitor here, is returning to the city from Georgia where she spent a part of the winter. Her sister, Mrs. J. W. Dyrnen, accompanied her. Both are daughters of the late Mr. Justice Armour of Cobourg.

Mr. George Armour is spending considerable of his time at Grafton, where he has a duck farm.

JUNGLE DEATH WATCH ENACTED, TOLEDO ZOO

TOLEDO, April — A Jungle death watch, overwhelming in its tenderness, yet awe-inspiring in its savage intensity, has terminated after four days in the lion house of the Wallbridge park zoo here.

The watchers were Sahara, the beautiful lioness lent to Toledo by the Cleveland zoo, and King, the jungle giant, pride of the Toledo collection.

Between Sahara's two powerful forepaws, caressed tenderly at times, and guarded by two half closed eyes dimmed by grief, were two chubby, fuzzy cubs—both lifeless.

Sahara would not believe they were dead—or knowing it could not calm the overwhelming urge of mother love that had aroused all the tenderness, and yet all of the savagery, of her jungle nature. Only an occasional whine escaped the lioness to indicate her grief.

For four days the death watch was maintained—after the great stork of the lion world flew over the animal house and left the lifeless bodies of a lion son and daughter.

Crouched, ready to spring at the first sign of danger, Sahara hardly moved a muscle during her long vigil. Now and then she smoothed the fur on their little bodies with her tongue, and again she caressed tenderly the still faces. Only twice did she leave them—when keeper Louis Scherer, anxious to put an end to the heart-rending watch, entered the lion house to see if here was an opportunity to remove the two bodies.

On both occasions Sahara, in a terrible rage, sprang fiercely against the great iron bars of her cage in an effort to drive off the intruder.

King, in a frenzy, such Scherer never had seen him display since he took him as a cub to rear, tried to get at his keeper, frothing at the mouth and sending for the terrorizing roar of the enraged jungle master.

"It was the old call to protect the young," Sherer said. "There was no use in trying to take the lifeless cubs away from Sahara."

So the big lion house was locked to all but the keepers. Sahara was permitted to keep her death watch undisturbed until that mysterious healer of animal heartaches, stole quietly into this mother's grief-stricken consciousness with that instinctive knowledge of the hopelessness keeper.

It costs a nickel to marry in Berlin, but is worth every cent of it.

Married men whose wives can cook live longer than single men.

It is not clean-up time until you can leave the windows clean up.

Spring dresses hit just above the ankles. You never can tell what designers will be up to next.

In Providence, R. I., 7000 gallons of booze was destroyed. It was an act of providence.

REVISION

(Continued from Page 1)

tricts will do away with the Chapters, the change making for a broader intercourse between nurses in county and city districts and allowing them to meet oftener than once a year to discuss questions of mutual interest. The list of districts proposed is merely tentative, to be submitted to the various districts for change, if desired.

The early portion of the morning session was occupied with reports of alumnae associations, which indicated a wide variety of interests in the nurses' associations covering charitable assistance, endeavors to furnish wards, rooms, etc., in their various hospitals, work in connection with the War Memorial Fund, and the organization, in one instance, of a course of lectures on Venereal Diseases.

A report from the Nicholls Hospital was given by Miss F. Dixon; from St. Joseph's Hospital by Miss Kathleen Hickey. Reports from Toronto Hospitals were given by Miss Meeder for St. Michael's; Miss Martin for Toronto General; Miss Fitzgerald for the Hospital for Sick Children. Miss M. Devell of Peterboro, read the report from the Western Hospital, Toronto; Miss Scott, for Riverdale; Miss Henderson, for Grace Hospital; Miss Gibson, for the Free Hospital; Miss McClintock for the Women's College; Miss Brownlow, for Grant McDonald, and Miss Kelly, for the Toronto Florence Nightingale Association.

Entertaining Delegates.

Last evening the delegates were entertained at a very jolly banquet at the Empress Hotel, Miss F. Dixon, president of the local Chapter, occupying the chair. The rooms and tables were beautifully decorated by Miss A. Thornton, with spring flowers, and presented a very festive appearance. Music during the evening was received with many congratulatory expressions of appreciation from those present. Mrs. Dorothy Allan Park, and Mr. John Ball gave vocal solos and Mrs. H. Davidson McClelland, readings.

Following the banquet, the nurses adjourned in a body to the Peterboro Clinic, where they were surprised and etnertained in a complete inspection of the excellent equipment afforded by doctors on the staff.

Baby Welfare.

Yesterday afternoon's business sesion of the convention was brief, the major portion of the time being devoted to Round Table conferences, the results of which were heard at this mornin's meeting.

Dr. Jessie Birmc gave a short but very interesting t[illegible] on Baby Welfare work, describing the splendid progress made by the Well Babes' Clinic here. Dr. Birnie le'l particular emphasis on the necessity for pre-natal attention and care, told how to establish such Baby Clinics in places where they are not already organized, and referred to the patriotic object of the work.

Several delegates gave reports on activities in connection with the War Memorial Fund. Miss F. Dixon reported for the Nicholls' Hospital Alumnae Association, whose quota was $216. The sum of $234.50 was subscribed by the Nicholls Hospital Association, who with several other branches, overstepped their allotment, while in some cases, the response was not so satisfactory. This discussion was also continued at this morning's session, on motion of Miss Esther Cook of Toronto, whose general report opened the subject.

Mrs. A. C. Joseph of London, in the chair, asked why nurses who were expected to contribute to this War Memorial Fund, on going to other countries to reside, failed to subscribe. "Although they are now living in other countries they were trained here, but will not now help to support the organizations which gave them the start by which they now benefit"

This evening, addresses on the "Short Term Extension Courses," by W J Dunlop, of the University of Toronto, and a paper by Miss Muriel McKay of Toronto, "The Trained Nurse in Industry," will be given. The election of officers takes place to-morrow morning, the final session of the convention.

Go-Getters

An Old Song.

"Needles and pins, needles and pins,
When a man marries his trouble begins;"
Unless he makes use of the brain 'neath his dome
And uses the wants ads in buying his home.

(All Rights Reserved)

Renew Your Subscription

Ride a
"PERFECT"
BICYCLE
This Summer
SIMPSON, COPPING & CO.
460 GEORGE ST.
Phone 574w

"I have spent a lifetime at the making of fine CHOCOLATES"

The preparation of fine chocolates is indeed the jewel making of the chef's art. Cunningly conceived centres of exquisite deliciousness call for an artistry and skill that is unique, but more important still is the art of roasting and blending the cocoa beans from which the chocolate coatings are made.

Many years ago in the Moir candy kitchens was originated and perfected a secret process of blending chocolate which for rich flavor, delicious aroma and smoothness of texture has never been equalled. That it is the supreme achievement of the candy maker's art is readily and generously admitted by all in the trade.

A lifetime has been spent in perfecting fine chocolates in the Moir candy kitchens. If you have never tasted Moir's you have a pleasant surprise in store.

Take home a box to-day

MOIRS LIMITED, HALIFAX
MR. GEO. S. MOFFAT, 166 Adelaide St., W., Toronto, Ont., Ontario Representative.

Moir's Chocolates

KILLS THE ODOR

Wipe the knife with which you have cut onions with a damp cloth and then rub briskly with coarse salt. The unpleasant odor will not linger on the metal to annoy you.

ADD SALT LAST

Salt curdles milk, so when making gravy or any dish in which these two ingredients occur remember not to add the salt until the dish is prepared.

Barrie's Store News
EXCLUSIVE STORE NEWS.

Smart Wearables which reflect Fashions Latest Mode, Specially Priced for Saturday Shoppers.

TOP COATS

In many interesting modes, styled after the "English Burberry." Smart, colourful Checks and warm Heather Mixtures. Inverted pleats in back, patch or cut-in pockets, convertible collar. Misty Blue, Smoky Greys, and blended Fawns, and Browns, make a delightful choosing. Sizes 16-40. Price for Saturday,

$18.00

SUITS

WHICH REFLECT FASHION'S LATEST EDICT, developed in many charming styles, featuring the popular box mode and the smartly tailored model. Fashioned in Tricotine, Serge, and Homespun. Priced specially for Saturday at

$25.00

Beautiful Costume Blouses

Patterned in many charming modes. The bright touch to the Suit, or worn with a pleated or draped Skirt makes a smart Frock. Gaily coloured in plain shades, or developed in Paisley, Batik, or Egyptian Crepe. Moderately priced from

$7.50 to $19.00

Other Interesting Specials

Beauty Bloomers, all colours, including Black and Navy. For Saturday only

$3.50

Afternoon Frocks

Graceful little Frocks, of Canton Crepe, fashioned in devious ways, quaint little basques, with full skirt or draped, closely fitting through hip, and finished with cabouchon, in brilliant colouring, ribbon or beads. Colours: Jade, Algonquin, Lark, Navy, Black, and Cocoa. Price for Saturday,

$19.00

Habutai Petticoats

Habutai Petticoats, all colours, Saturday only

$4.25

Barrie's
Phone 340

For the Re-opening of School

We are well stocked with all Kinds of Smart and serviceable togs for children.
Our new Reefers, Dresses, Middies, Skirts Hats etc. all show the New Spring Features.
Our prices are very moderate, considering the high quality of our goods, which invariably give entire satisfaction.

W. E. LECH
366 George Street, Peterborough
CHILDREN'S WEAR EXCLUSIVELY

JAS. HAMILTON IS CHAIRMAN

With J. W. Meyers Vice-Chairman Local Branch of the Canadian Mfrs. Association.

At the annual meeting of the Canadian Manufacturers' Association, Peterborough Branch, the following officers were elected for the coming year:

Chairman,—Jas. Hamilton, (Peter Hamilton Company.)

Vice-Chairman—J. W. Meyers, (Peterboro Cereal Company.)

Treasurer—J. D. Kenneally, (Albion Knitting Company.)

Secretary—R. A. Brown, (Canadian Nashua Paper Company.)

Advise was received from Sir Adam Beck, chairman of the Hydro Electric Power Commission that leases had been procured from the Dominion Government for the development of Dams No. 8 and 9 on the Ontario-Rice Lake Division of the Trent Sytem with a capacity of 8600 h.p and 5600 h.p. respectively. These developments would be near completion by the Fall of 1923.

The retiring Chairman, Mr. J. J. Turner in submitting the Annual Report referred to the loss sustained by the Branch in the person of Mr. Edgar Worth, late general manager of the Canadian Woollens, Ltd. The outstanding activities of the Branch were: the securing of a full and comprehensive report by a Special Committee on the power situation in Central Ontario; Assisted and entertained Canadian Government Trade Commissioners to South Africa, Scotland and Ireland; maintained manufacturers' exhibits at the Peterborough Exhibition and have now under consideration a Peterborough exhibit at the 1923 Canadian National Exhibition in Toronto.

A committee comprised of the following members was appointed as a Sports Committee to co-operate with the P.A.A.A. Chairman—W. A. Richardson, R. M. Glover and G. S. Matthews.

LOCAL C.G.E. RECEIVE GOVERNMENT CONTRACT

The Canadian General Electric Company have received an order from the Dominion Government, so Mr .Gordon said, for two motors and four transformers for the Marine Railway at Ragged Rapids and Port Severn. The Department of Railways and Canals have arranged for the Marine Railway to be extended so as to carry from some sixty to seventy feet boats, in length, through to Georgian Bay.

G. N. Gordon, K.C., M.P., interviewed the Minister of Railways and Canals several times in this matter and was supported by the Trent Waterway Development Association, of which Mr .Gordon Fraser is the President and Mr. Leon Fraser is the Secretary.

It is said that the Marine Railways will be expected to carry traffic about the middle of June.

CHAIRMAN FOR 1923

JAMES HAMILTON
Appointed Chairman of Local Branch Canadian Manufacturers' Association.

A Thought

The way of a fool is right in his own eyes, but he that hearkeneth unto counsel is wise.—Prov. 12:15.

He that wants good sense is unhappy in having learning, for he has thereby only more ways of exposing himself; and he that has sense knows that learning is not knowledge, but rather the art of using it. —Steele.

THE VICE-CHAIRMAN

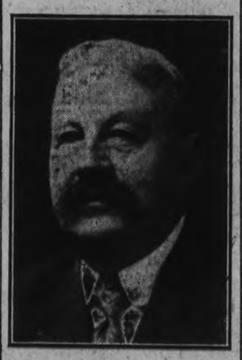

J. W. MEYERS,
Appointed Vice-Chairman of Local Branch Canadian Manufacturers' Association.

RAFFIA HATS.

Raffia is used for entire hats, worked in a latticed pattern for the crown and brim, and flat roses applied on the underbrim for color.

ARGONAUT GOLD, LIMITED
The Next Big Producer
WHAT ARE THE MARKET POSSIBILITIES?
WE RECOMMEND THE PURCHASE OF ARGONAUT
WRITE FOR OUR SPECIAL LETTER
ARGO No. 6
Sent free on request.
Orders executed on all markets.
F. G. OKE & COMPANY
Members Standard Stock and Mining Exchange
34 KING STREET EAST, TORONTO, ONTARIO
Telephones Main 4440-1

COUNTER CHECK BOOKS

It will pay you to place your order for COUNTER CHECK BOOKS within the next two weeks, if you will soon be requiring them.

TELEPHONE 1600
THE EXAMINER
and we will have one of our travellers see you with prices and samples.

MEDICAL OFFICERS WERE QUESTIONED

Session of Royal Commission on Pensions Resumed in Toronto Today

TORONTO, April 6.—(Canadian Press.)— Much of the time of the session of the royal commission on pensions to-day was devoted to the questioning of local medical officers of the department of soldiers' civil re-establishment regarding their administration of the case of H. B. Lancaster.

Facts adduced by Captain Parry, one of the Provincial Veterans' committee, showed that Lancaster was suffering from intestinal trouble while on service, but he was refused considertaion by medical officer of the D.S.C.R. here on the ground that there was no connecting evidence of disability between his soldiering basis and the time he sought treatment in Toronto after the war. The doctors manifested a reluctance to give reasons for their belief.

It appeared on enquiry being made by G. C. McNeiell that there was an honest difference in opinion between doctors on this case.

Love Habit

By ALICE ROHE.

NEW YORK, April 5.—(United Press).—Brock Pemberton's presentation of "The Love Habit" has done something more than provide an amusing French farce. It has revealed James Rennie in a here-to-fore unsuspected degree of positive artistry. As "The Young Man," Rennie proved himself to be that all-too-rare actor—a truly great farceur.

What the amusing "Love Habit" would have been without his swiftly speeding spirit for genuine farce is beyond the point to conjecture. Rennie motivates the entire fun with his quick and subtle humor. His sense of farce should call forth paeons of praise from all believers that the stage is getting better and better every day. In the past, James Rennie, to me, at least, was just a pleasant, good looking young actor of ordinary calibre but of no wildly exciting ability. Now he is something to rave about. He stands quite alone in the deft manner of sensing farce values. His seriousness and implied good humor are such a relief from that sophisticated, smartalec anticipation of a point which ruins so many farceur's work.

Brock Pemberton has indeed given "The Love Habit" an excellent cast, although Fania Marinoff fell far below par in the role of Rosette Pompon. Florence Eldridge, whose work in "Ambush" and "Six Characters in Search of an Author" marked her indelibly as one of the cleverest of the younger actresses, is good as the wife, although she does not seem happily cast. Dwight Frye as Max and Ernest Crossart as the husband are excellent.

The farce by Louis Verneuill has been adapted from the French by Gladys Unger. It is a typical French farce insofar as it deals lightly with conventionalities, not openly, at least, made a subject for public jest in America.

A young man enters the home of an architect declaring to the wife who recognizes him as a persistent and haunting suitor, that he intends to win her. She resists his advances and outwits him at every turn until just before the fall of the final curtain. Then she obtains his home address and announces to her husband: "I told this young man I never wanted to see him in this house again."

There isn't a word spoken or a too-suggestive situation to violate the finer sensibilities of the vice squad. And yet it is French farce based upon the usual theme of married philandering.

At any rate the fun moves fast and furious in the first act, lags painfully in the second and then picks up speed and does a regular Marathon at the finish.

JAMES MURDOCK WAS GUEST BROTHERHOOD

MOOSE JAW, April 6.—(Canadian Press)—Compulsory arbitration can never be considered or adopted was the statement made by Hon. Jas. Murdock, minister of labor who was guest of honor at a banquet given by the Brotherhood of Railroad Trainmen, last night. "Labor is selfish and has made mistakes", said the speaker, "but is making steady advancement. Labor has also been too thoughtless about other interests."

MRS. R. MACKAY DEAD.

COLLINGWOOD, April 6.—After an illness of some months, Margaret Mackay, wife of W. T. Allan, M.L.A., died early this morning. She was a daughter of Robert Mackay, Hamilton.

ORANGES
SEEDLESS NAVELS, Reg. 40c
27c Dozen

Bread, Large Loaf 15c
Salada Tea, still at old price, 65c lb.
Shredded Wheat ..... 2 pkgs. 25c
Bananas, Choice, Ripe ..... 50c Doz.
Cranberries, quart 15c
Leaf Lettuce, bunch 5c
Green Onions, bunch 5c
Finest Creamery Butter ..... 54c lb.
Eggs, New-laid ..... 29c Doz.
Jam, Raspberry, 4lb. Tin 70c
Marmalade, 4lb. Tin 65c
Stewing Beef ..... 2lb. for 25c
Round Steak ..... 18c lb.
Roasts of Beef ..... 15c to 22c lb.
Fresh Pork (Sliced) ..... 23c lb.

CHRIS. T. WEST
'Phone 1960.
Corner Lock and Lansdowne Streets

PRAISE FOR HER FIRST RECITAL AT TORONTO

(Contributed)

Miss Agnes Logan gave her first public recital in Toronto last night, in the Conservatory Music Hall, before a very delighted and enthusiastic audience To those who heard her for the first time she revealed a decided musical gift, and a fluent technic; to those to whom her playing was familiar, a surprising advance in her artistic education Miss Logan has the very great gift of holding an audience entranced by a flow of musical ideas which never slackens, a gift which many an older artist might envy, and which should be developed as far as possible.

Everything she plays is interesting and reveals a personality both charming and unaffected. When ambition and experience bring the warmth and virility which are wanting in some of her interpretations, Miss Logan will find herself in possession of that which should carry her very far.

Miss Logan showed herself able to cope technically with a wide range of piano literature from Bach, Chopin and Lizst to Debussy and MacDowell. What she plays she plays naturally, and according to her years, never straining for effects beyond her strength. The four massive Bach Chorales with which she opened her programme, were perhaps the least convincing of her interpretations.Her temperament is more suited to the elusive rhythms and subdued tones of Debussy. Very beautiful was her playing of two Lizst numbers and a Copin group, her lovely tone showing to the best advantage in the gossamer runs and embellishments of this school. In the MacDowell Concerto at th close of the programme, she revealed a warmth of temperament that shows great possibilities for the future. The orchestra part to the Concerto was played on a second piano by Mr. Carlos Buhler, who is greatly to be congratulated on the strides his pupil has made under his tuition. One could not help but feel great pride, also that Miss Logan has attained to such a degree of excellence without leaving the city. All her education so far has been received at the local Conservatory of Music, an institution which has endeavored, often at great sacrifice, to provide any talent that come under its influence, with the best training that can be obtained.

Miss Logan looked charming in a dress of peacock blue, and received many beautiful flowers, and showers of congratulations. Many Peterboro friends went up to share the honors of the occasion.

Viceroy Warns India Against Disorders.

CALCUTTA, April 6 —England will use all her resources to oppose possible disorder in India, Lord Reading, the Viceroy, told his audience during an address delivered here recently before The Associated Chambers of Commerce in India. He was refering specifically to the resolutions adopted by the Indian National Congress at Gaya, one of which was to the effect that the boycott of the legislative councils should be continued. The viceroy held that these resolutions did not voice the real sentiment of India, and said that the goverament was prepared to put down any disorder which might arise.

"Those who have India's interests at heart," he continued, "cannot but deeply deplore the unfortunate resolutions recorded at Gaya. I shall not dwell on them for I do not believe that in these resolutions I hear even a faint echo of the real voice of India or of those who serve her truly. I will not attach too great importance to these threats. A vigilant watch will, however, be kept on these preparations, and I can give you my assurance that my government will use all its resources to combat and quell the forces of disorders should they become manifest. I know that, if there should be need, I can look with confidence to the support of all responsible opinion in this task."

Referring to industrial conditions the speaker said:

"The general economic condition of India at this moment is hopeful. Crops are good. Unlike last year, the balance of trade is now in India's favor. Export trade is better, and offers promise; tea has had a remarkable revival; the outlook for the jute mills is more promising.

"The interests of India in particular demand that there should be confidence in the internal situation; within and without India there should be an atmosphere of trust that all is well with India. India is marching steadily, constitutionally and peacefully to a more complete expression of herself, to more assured prosperity, to a higher civilization, to her ultimate goal of self-government, and to a great place in the Empire and the world."

A BRITISH STEAMSHIP RAN ASHORE IN A FOG

CHATHAM, Mass., April 6.—Canadian Press—British steamship Competitor, a freight of 2290 tons, ran ashore on Cape Cod, near Nauset, to-day, in fog. Steamer as first was believed to be a rum-runner, was apparently light. Competitor was last reported at Seaport, Maine, on March 30 after voyage from Port Talbot, Wales. She was under command of Captain Baum.

BOMB WRECKED OFFICE OF KU KLUX JOURNAL

CHICAGO, April 6. — (Canadian Press).—The explosion of a bomb wrecked the publication office of "Dawn," the Ku Klux Klan organ, last night. Twenty minutes later another bomb partly damaged the office of F.W. Gilliand, roofer, who said he had advertised in the Klan publication. Edwin Parks, publisher of the paper, said he had received threatening letters. His home is being guarded.

Financial News and Views

Canadian Stock Exchange — And Mines — and New York Stock Exchange — And Curb Prices.

To-Day's Quotations and Opinions and Reviews of the Markets.

NEW YORK, April 6 (Canadian Press).— With the announcement of a $1,000,000,000 railroad budget to take of unprecedented traffic with Secretary of the Treasury, Mellon's optimistic utterances in mind, and with the local Federal Reserve Bank showing a gain in ratio, stock to-day displayed the most buoyant tone of the week.

Stocks were higher ot the opening Baldwin and American Locomotive led the up swing, which resulted in substantial gains among industrial traders. Chandler reached a new high on the recovery at 71 1-2, while Studebaker advanced 1-2 to 1-4.

B. and O. led the rails, advancing 1 1-8 to 51 1-2. Famous Players has been fluctuating between 86 and 91 for two months, and some authorities are of the opinion that a large short interest has been built up.

The company's net quick assets position is stronger than at any time since its organisation, due partly to the fact that $12,338,0227 of the $13,211,508 inventories report contracts sold in advance, which can be collected as the corporation desires.

This means that in addition to the $2,310,000 cash shown in the statement, $12,338,027 worth of film represents additional liquid assets that can be realised on at any time.

Leading industrials made further new high on the recovery in the morning's trading American Can. advanced to 99 1-4 against the week's low at 93 1-2. American Woollen to 104 3-4 against 101 1-4. Baldwin to 140 1-4 against 135 3-8. and American Locomotive to 135 3-4 against 130 12. Announcement by railway executives concerning an equipment and improvement budget of $1,100,000,000.

Succeeding expenditure last year of $440 000,000 was all that was needed to visualise to the street the country's industrial production and its forward impetus

Railroad managers don't easily persuade themselves to spend money on such a scale, and the fact that they have done so is convincing proof that the business revival is an accomplished fact.

(Quotations supplied The Examiner by Nelson & Martyn, Stock Brokers)

NEW YORK STOCKS.

	High	Low	2.30p.m
Allied Chem.	74⅛	73½	74⅛
Amer. Can.	99	98	98½
Amer. Loco.	136⅜	134⅜	136
Amer. Smelters	65⅝	63	64¼
Amer. Sugar	80	80	80
Amer. Tobacco	56½	56½	56½
Amer. Woollen	104¼	103½	104¼
Anaconda Cop.	50⅛	49⅞	49⅞
Atchison R.R.	101⅞	101⅞	101⅞
Baldwin Loco.	140⅝	139⅛	140⅛
Balt. & Ohio	51½	51⅜	51⅛
Beth. Steel	66⅛	65⅜	65⅜
Cal. Pet.	100¾	98⅛	99⅛
C. P. R.	149⅛	148¾	148¾
Can. Leather	36	35½	36
Ches. & Ohio	71	71	71
Chile Copper	28½	28	28½
Coca-Cola	77⅛	76⅞	77
Corn Products	128¾	127	128
Cuba Am. Sugar	35⅛	34⅜	35
Cuba Can. Sugar	17½	17⅜	17⅛
Cont. Gas	46⅞	46¾	46⅞
Con. Can.	46⅞	46¼	46⅜
Cosden Oil	58½	58¼	58½
Crucible Steel	81	79¾	80½
Davison Chem.	31	31	31
Erie R.R.	11¾	11¾	11¾
Famous Players	88⅛	88	88⅛
Gen. Asphalt	50⅛	47¾	49⅞
Gen. Motors	15⅛	15	15
Gulf State Steel	101½	99¾	100
Houston Oil	68	67¼	67¼
Hudson Motor	29⅜	29⅛	29⅛
Ind. Alcohol	70	69⅞	69¾
Int. Nickel	14½	14⅜	14½
Int. Paper	53	53	53
Allied Int. Corp.	31½	30⅝	31⅛
N. Y. Central	93¾	93	93
Con. Gas	95⅞	95	95⅜
Great North. Oil	32⅛	32⅛	32⅛
Kenn. Copper	41	40¾	40⅞
Kelly Spring.	59⅛	58⅞	59
Lehigh Valley	64¼	64¼	64¼
Marine Pfd.	41	40¾	40¾
Midvale Steel	32⅝	32⅛	32½
Missouri Pac.	16⅛	15⅞	16⅛
N.Y., N.H. & H.	18½	18⅝	18½
North. Pacific	74⅞	74⅜	74½
North-Western	81¼	81	81¼
Pennsylvania	45⅝	45⅛	45½
Pacific Oil	41½	39⅜	39⅜
Pan-Amer. A	75	74⅛	74½
Pan-Amer. B	70¾	70⅛	70½
Sub. Boat	14⅞	13⅞	14⅛
Tobacco	56⅞	56⅛	56½
Timk. Oil Bear.	43	41⅞	42¾
Bosche Magneto.	48	48	48
Prod. & Refiners.	56⅜	56	56⅛
Republican	63⅝	62¾	63
Replogle	33¼	33¼	33¼
Royal Dutch	52¾	52	52¼
Rock Island	34	33⅞	33⅞
Retail Stores	82¾	82¾	82½
Sinclair Oil	38¾	38¼	38¾
Ston. Oil NJ	40⅞	40¾	40¾
Southern Pac.	90⅞	90¼	90⅝
Southern Rail.	33½	32½	33
Studebaker	124½	123⅜	124¼
St. Paul C.	23	23	23
St. Paul Pf.	40¾	40¾	40¾
Texas Oil	50¾	50	50
Texas Pacific	24½	24½	24½
Trans. Oil	11¾	11¾	11¾
Union Pacific	137	136⅞	137
Utah Copper	71¾	71	71
Vanadium Steel	41¾	40¾	41
Westing. Elec.	59⅝	59	59⅜
U. S. Rubber	61⅜	60¾	61
Goodridge Rub.	38¼	38½	38½

CANADIAN STOCKS.

	High	Low	2.30p.m
Brit. Emp. Steel	23¼	23¼	23¼
Montreal Power	114½	114⅜	114⅜
McKay	116	115¾	116
Mutual Oil	14	13½	13⅝
Brit. Amer. Oil	37	36¾	37
C. P. R.	151½	151¾	151¾
Brazilian	48¼	48⅛	48¼
Brompton	43½	41¼	42½
Bell Tel.	120	119	119
Toronto Rails	84⅝	84⅛	84⅜
Can. Gen.	90⅜	88¾	89⅛
Can. Steam. C.	18	17¾	18
Can. Steam. Pfd.	51¾	50½	51¾
Cement	84	84	84
Smelters	29	28½	28¾
Span. River C.	96	93½	93½
Span. River Pfd.	104½	103	103¾
St. of Canada	76⅛	75¼	76¼
Abitibi	71	69¾	70½
Detroit United	79	78⅜	78¾
Quebec Rly.	21⅜	21½	21½
Riordan Paper	7¼	6	7
Shawinigan	116	116	116
Twin Cities	67½	64½	67½
Winnipeg	40	37	38
Barcelona	18½	17	18

BANKS.

Union	136	136	136
Commerce	199	197	199
Imperial	191	190	191
Dominion	200	199	200
Montreal	234	234	234
Hamilton	168	168	168

MINES. GOLD.

	Asked	Bid
Apex	4½	4⅜
Argonaut	67	66
Atlas	11	10½
Baldwin	12	11¾
Buckingham	23	22
Clifton	26	25½
Con. West Dome	26¾	26½
Dome	43½	43¼
Dom. Kirkland	—	4
Goldale	50	49¾
Gold Reef	3½	3½
Hollinger	1345	1340
Hunton	12	11
Hattie Gold	36	35
Keora	14¾	14
Lake Shore	—	343
McIntyre Mines	20	19½
Moneta	22	21¾
Nipissing	—	625
Porc. Crown	—	14
Schumacher	20¼	20
Teck Hughes	113	112
Vip. Con. Mines	67	65
Wasapika	7¾	7½
W. Hargraves	358	350
West Tree	—	10¾

SILVER

Beaver	51¾	51	
Castle	28	27¼	
La Rose	29	28½	
McKinley	24	23¼	
Mining Corp.	339	335	
Peterson Lake	13	12	
Temiskaming	43	42¼	
Wettlaufer	19	18	

CHICAGO GRAIN.
WHEAT.

	High	Low	Close
May	121½	121	121
Sept.	117	116¼	116¼
July	119	118½	118¾

CORN.

May	76¼	75⅝	76¼
July	79	78	79
Sept.	79⅝	78½	79⅜

WINNIPEG WHEAT.

May	118	117	118
July	119	118¾	118¾

ANOTHER GOLD MINE
VICKERS PORCUPINE MINES
LIMITED
will be traded in either Saturday or Monday, 7th or 9th, on Toronto Exchanges.
This Mine is situated near to NEW-RAY. The manager of the well-known VIPOND and a very eminent Engineer has made MOST FAVOURABLE report on the VICKERS PORCUPINE. It will be boarded at probably 25c. BUY SOME AT ORIGINAL COST. We have a limited number of Shares for Sale. THIS IS SOMETHING NEW AND SHOULD BE GOOD.
NELSON & MARTYN
BROKERS
332½ George Street
SUITE "A"
Phones---229J, 229 W, 1736J and 1139W.
CONTINUOUS WIRE SERVICE
10 a.m. - 3 p.m.

Cut-Rate Prices for Saturday

60c Wyldwood Cream 40c
10c English Lavender Soap, clearing at 6 for 25c
Tartradent Tooth Paste. Reg. 50c, for 35c
Mentholatum. Regular 50c, for 33c
Djer-Kiss Talcum. Regular 35c, for 24c
Hind's Honey and Almond Cream. Reg. 60c for 48c
Fruitatives. Regular 50c, for 40c
Pond's Vanishing Cream. Reg. 50c, for 34c
Italian Balm. Regular 40c, for 33c
Pepsodent Tooth Paste. Regular 50c, for 35c
Colgate's Tooth Paste, 25c, for 22c
Cuticura Soap, 25c, for 18c
Wash Cloths. Regular 15c, for 5c
Mineral Oil. Regular $1.00, for 85c
Hydrogtn-Peroxide. Regular 25c, for 15c
Shaving Stick Refills, 25c, for 15c

MONCUR'S DRUG STORE
Phone 81 407 George St
Lowest Prices in the City on Patent Medicines.

Bad news for the bricklayers. Indianapolis man has a new trowel laying twice as many bricks.

"HERE IT IS"
Whatever You Want
—If you're looking for a "job," or if you have something to Sell—to get results quickly—use
THE EXAMINER WANT ADS
—They have proven a boon to many, so avail yourself of the same opportunity.
—If you have anything you want to Sell or Exchange, or if there is some particular thing you want to Buy, the Want Ads. will bring results. The Cost is trifling.

The Great Bell of Atri

THE village of Atri had a great bell that was rung only in time of need. For years it had been unused, for Atri was prosperous and content. Its rope, covered with green vines, trailed to the ground. One day a starving horse, turned out to shift for himself, seized the fresh, green tendrils in his teeth. The bell above him began to ring, attention was called to the predicament of the poor beast, and he became a well-fed ward of the town.

Advertising is a bell that is continually ringing to call your attention to something you need and ought to have.

Merchants and manufacturers, who are making and selling something they think you will want, are using its clarion notes to attract you to their wares.

Do you read the advertising? Many people do. They are the wise shoppers—the economical buyers—the ones who are strictly up-to-date on the opportunities for saving money or spending it to greatest advantage.

Read the advertisements. They will tell you of many things you need. Read them to save steps—to save money. Read them because they place before your eyes a moving panorama of business progress. Read them to keep yourself informed.

Read the advertisements regularly. It pays.

Electric Light Bulbs 23c

Every one guaranteed. 500 40-Watt Lamps on Sale Saturday at, special, each..... **23c**

RICHARD HALL & SON Limited

REGULAR 15c SIZE, FINE QUALITY, ORIENTAL

Bath Soap

On Sale on Saturday at an extra special price at..... **4 for 25c**

Eastern Ontario's Biggest Bargain Department Offers Tremendous Savings To Those Who Come To-Morrow and To-Morrow Night.

The Specials Advertised on this page are only a few of the many bargains available. Everything is plainly ticketed and displayed so as to insure convenient shopping. Read this page carefully and note the exceptional buying chances.

Towels

White Turkish Bath Towels

SIZE 20 x 40.

Heavy full bleached English Towels, large size. Extra special, each ..... Regular value 65c.... **49c**

100 PAIRS SPLENDID QUALITY

Bath Towels

Heavy nap English Towels in fancy stripe. Brown and white and brown and white with red stripe. Size 18 x 34. A rare bargain. Not more than 3 pairs to a customer. Go on Sale in Rummage Dept. Saturday morning at, pair..... **49c**

GOOD QUALITY

Huck Guest Towels

This is the tenth shipment of these special Huck Towels that we've placed on Sale and we've sold as many as fifty pairs to a customer. Barbers buy them for face towels. Customers from the country use them for butter towels, and they are good quality Towels for the guest room. On Sale Saturday morning, each, **10c**

White Bath Towels

AT A BARGAIN PRICE

For Rummage Dept. shoppers Saturday morning, 9 o'clock. Full Bleach English Towels, size 20 x 40, pink and blue borders. The Sale price for Saturday, each..... **39c**

and they would be extra good half dollar value.

59c A Factory Clearance of **White Nainsook Nightgowns** **59c**

600 GOWNS IN THE LOT. ALL ONE STYLE AND AT AN EXTRAORDINARY PRICE. MADE OF A GOOD QUALITY COTTON IN SLIP-OVER STYLE, WITH TORCHON LACE TRIMMED YOKE AND LACE AND RIBBON TRIM AROUND NECK AND SLEEVES. WE'RE GOING TO SELL THESE AT A BIG BARGAIN TOMORROW AS A LEADER FOR THE RUMMAGE DEPARTMENT. WE WILL CONFINE THE QUANTITY TO NOT MORE THAN 6 GOWNS TO A CUSTOMER, AND MAKE THE PRICE .....

Women's Knitted Bloomers 29c

PINK AND WHITE

All guaranteed perfects. A case of 50 dozen—600 pairs—secured for a Rummage Dept. Sale. Secure a supply of these. The Saturday Sale price is only, pair..... **29c**

Bungalow Apron

Made of neat stripe and small pattern fast color prints. These are not the cheaply made, inferior quality Aprons usually quoted at this price, but nicely finished, full size, good quality All-Over Aprons. On Sale in Rummage Department Saturday at..... **69c**

500 YARDS OF

38in. Unbleached Cotton 15c

The quality is particularly good, and kindly note the width—full 38 inches. We could not buy it at the mill at the price we quote. Goes on Sale in Rummage Dept. Saturday, 9 o'clock, at **15c**

White Saxony Flannelette 17c

Less than we can replace it at, but we bought it before price advances and give our customers the benefit. All perfect cloth and full bleach. On special for Saturday Rummage Dept. Sale, **17c**

COLORED DAMASK

Table Cloths

Old-fashioned dice pattern. Size 56 x 56. A splendid quality cotton damask, in pink and blue. Just the thing for the breakfast room or for camp. On Sale at, each **$1.95**

WOMEN'S CLOXED

Cashmerette Stockings

In new mode shade. Another bargain for Saturday Rummage Dept. shoppers. Sizes 8½ up to 10-inch. On Special Sale at, per pair **49c**

Nainsook Bloomers & Step-Ins

Made of good quality pink and white nainsook. Step-Ins are torchon lace trimmed and Bloomers have self frills. Made in full sizes, and priced special at, per pair **49c**

Envelope Chemise

Swiss embroidery trimmed. Made of fine quality nainsook. On Sale at bargain price for a Saturday Rummage Dept. special. Only 10 dozen of these to sell, and they are grand value at **79c**

White Nainsook Nightgown

With all-over embroidery yoke. Made in Princess style. Embroidery edging and lace trim around neck and sleeves. Extra special for Rummage Dept. Sale **$1.25**

A MANUFACTURER

of Boudoir Caps

offered us his entire lot of made-up Caps in muslin and net at a bargain price. There's a big lot, but the price is so low that they will have a quick Sale at, each **25c**

Baby Lamb Wools

Twenty best shades in this beautiful quality Wool go on Sale Saturday as a Rummage Dept. special at, per full ounce ball ..... **10c** OR 3 FOR 25c

Lace Trimmed Tea Aprons

Made of Victoria lawn and trimmed with Val. and torchon lace. Values up to 50c. On Sale Saturday at, each **25c**

100 PAIRS

Correct New Model Corsets

In two styles—one a good quality coutil in white only with neat embroidery trimmed top, and the other comes in pink and white with deep elastic band around top. Both regular $1.25 to $1.50 values. On Sale at, per pair..... **95c**

FLAT KNIT AND SWISS RIB

Women's Summer Vests

A case of 50 dozen just received from an American mill. Full bleached, with neat lace trimming. Extra special at, each..... **19c**

Garter Elastic

¾-inch, black only. On Sale special at, per yard.... **10c**

SECOND BIG SHIPMENT

MEN'S NEGLIGEE SHIRTS 98c each

All made of good quality fast color prints in neat stripes and small patterns. Perfect fitting, good quality Shirts. Made with reversible soft cuff. To sell extra special at, each..... **98c**

Foxes All-Wool Blue Serge, English Tweed And Soft Finish English Corduroy

Bloomers For Boys $1.69 per pair

Lined all through. Particularly well made of splendid quality materials. All sizes up to 12 years. On Special Sale for Saturday only at, per pair..... **$1.69**

MEN'S SILK NECKWEAR

Regular 75c and 85c values. On Sale Saturday, each..... **50c**

MEN'S 40c COTTON SOX

Black, brown and navy. On Sale Saturday at, per pair.... **25c**

MEN'S POLICE AND LISLE ELASTIC SUSPENDERS

All 50c values. On Sale at, per pair..... **39c**

ANOTHER CONSIGNMENT OF 72-INCH FULL-BLEACHED SATIN

Damask Tabling

Note the width, full two yards. The price regularly would be $1.50. Five attractive damask patterns to select from. On Sale special at, yard.... **98c**

CLAPPERTON'S 200-YD. SPOOL COTTON

All numbers, in black and white, at, per spool..... **5c**

DOUBLE WIDTH SHEPHERD CHECK AND TWEED EFFECT

Dress Materials

For girls' school dresses, women's dresses, separate waists and skirts. Choice of a big assortment of good quality Dress Goods for a Saturday Sale at, per yard..... **49c**

REPEAT BARGAIN
6 BARS HALL'S PEERLESS LAUNDRY SOAP FOR **25c**

Aluminum Kitchen Ware $1.59

Large Dish Pans, 3-Piece Sauce Pan Sets, Large Perserving Kettles, Covered Kettles, etc. Every piece a bargain. Worth up to $3.00. On Sale Saturday at..... **$1.59**

REPEAT BARGAIN
6 ROLLS FULL 4-OZ. SIZE TOILET PAPER FOR **25c**

SILVER SCREEN GOSSIP

LOS ANGELES, April 6 (United Press). —Doug. Fairbanks' latest role is that of scout chief.

Douglas has accepted an invitation tendered by William G. McAdoo, national vice-president, and James E. West, national chief scout executive to become a scout-master.

He responded with characteristic enthusiasm and immediately announced that he would make a film showing his new troup in action.

The troup is now being assembled in Hollywood. Needless, to say, the "kids" can't enlist fast enough. As for Doug, he believes the boys are going to have to go some to beat him in archery.

A veteran movie actor has just died in Hollywood at the age of 30, and he is mourned by Mary Pickford.

Lavendar was the actor's name. He was the venerable white horse who appeared with her a number of years ago. Mary became very fond of the old animal, and at the conclusion of the picture had him pensioned in clover on the farm of J. B. Moor, at Sherman. It was there that Lavendar died.

Henry MacRae, well known film producer is producing an oriental picture actually in the Orient, instead of "Somewhere on Sunset Boulevard," Hollywood.

MacRae is enroute for Siam with a company. He will be the guests of the Siamese king, who is an Oxford graduate, educated and a great admirer of Americans. He will make headquarters at Bangkok. The Siamese "army" promised to MacRae by the King will provide some of the atmosphere. Siam's revered spots will be utilized as settings. One of these will be the deserted city of D'Angore which has been uninhabited for 3,000 years, but which still remains in a wonderful state of preservation. The company will take six months to the trip.

Ben Turpin, only movie star able to look two ways at one and the same time, has an insurance policy which will result in the payment of $25,000 in case Turpin ever is able to look but one way. Sennett took out the policy before beginning the filming of "The Shriek of Araby," in which Turpin struggles valiantly to steal the laurels of Rodolph Valentino, original "desert heart smasher."

AT YOUNG'S POINT.

YOUNG'S POINT, April 6.—Miss Mildred Freeborn, of Peterborough, spent the Easter vacation with her parents, Mr and Mrs. Isaac Freeborn.

Messrs. Heines of Peterborough, and Craig of Toronto, are registered at the Carleton House this week.

Mr. and Mrs. George Douglas, who have returned home from Mexico, where they spent the winter, are spending a few days at the farm.

Mrs. Arthur Dugan, Sr., spent Tuesday in Lakefield.

Among those from the village who attended the At Home in the Memorial Hall, Lakefield, on Monday evening, April 2nd, were: Misses Agnes and Margaret Young, Helen Brooks and Dorothy Wilson, Mr. and Mrs. Elmer Johnston, Mr. and Mrs. Leon Ellsworth, Messrs. Frank Carroll, Russell Brooks, Victor Young, Tom Dugan, Leonard Wilson, Llewellyn Douglas and Rex Wilson.

BUNIONS

Instant relief or Money Back! Why let an aching, stinging Bunion make your life miserable, when a single application of Geero Wormwood Balm will bring such quick relief? No rags, no plasters, no waiting. Just rub it in—that's all—and your troubles will soon be over. All the stinging, burning soreness just seems to melt away, and your poor old feet feel cool and fine. One trial will convince you. Try it to-night! SATISFACTION GUARANTEED By All Druggists.

MILLBROOK NEWS

MILLBROOK, April 6. — The many friends of Mrs. William Mullen will regret to learn that she is seriously ill with pneumonia, and has a trained nurse in attendance. Mrs. John Allen, Senior, and Mrs. Martin Pethick are also ill and under the doctor's care.

Councillor T. J. Lang is confined to the house this week with a severe attack of flu, not as yet being sufficiently recovered to be allowed to sit up.

Mr. and Mrs. W. Cathcart of Peterboro, with Misses Jane and Mary, and Master Bobby, have been guests of the Misses Grady, coming out for Easter and remaining over until Wednesday.

The programme of Easter music, given in Grace Presbyterian church, on Sunday evening, will be repeated next Sunday night after the regular service, beginning at 8.15 p.m. One or two extra numbers will be added to those used in the song service last week.

Mr. D. and Miss A. Hampton and Mrs. Milligan of Cavan, attended the funeral of the late Dr. H. Rea, of London, in Lindsay, on Tuesday. Mr. Hampton's many friends will regret to learn that he has since been ill, and is now under the doctor's care. Probably a return attack of the flu, from which he has suffered before this winter.

Miss Marjorie Campbell of Toronto, was the guest of Mr and Mrs. C. W. Richards over the week end.

BAL-SA-ME-A FOR COUGHS AND COLDS

A few doses of Balsamea—and coughs and colds disappear completely. Balsamea loosens the phlegm and clears the lungs and bronchial tubes.

BALSAMEA, although powerful in action, is free from all harmful drugs. Children take it willingly because it tastes good. Relief guaranteed or money refunded.

BUY A BOTTLE TO-DAY. AT YOUR DRUGGISTS

McDERMID & JURY, E. L. PAYNE, Druggists, Peterboro, Ont.

C. P. C. Pillow Cotton
40, 42, and 44 Inch 39c
Extra Special for Saturday at, per yard .....

RICHARD HALL & SON LIMITED

White Cotton
EXTRA SPECIAL FOR SATURDAY ONLY
1,000 Yards White Cotton 19c
Regular 25c quality for, per yard .....

The Second Bigger Business Campaign Bids Fair To Outrival Last Falls Event.

THE RESPONSE TO THE ANNOUNCEMENT TUESDAY'S EXAMINER OF ANOTHER BIGGER BUSINESS CAMPAIGN WAS SO ENTHUSIASTIC THAT OUR STAFF WAS NOT ADEQUATE TO GIVE HALL SERVICE. FOR SATURDAY WE'VE ENGAGED EXTRA SALESPEOPLE, EXTRA DELIVERY, ETC., AND PROMISE SATISFACTORY SERVICE. MORE AND MORE OF PETERBOROUGH SHOPPERS ARE REALIZING THE IMPORTANCE OF THE SAVINGS TO BE EFFECTED BY BUYING AT THIS BUSY STORE. THE FINEST STOCKS OF SPRINGMERCHANDISE THAT EVER CAME TO A PETERBOROUGH STORE NOW READY FOR YOUR INSPECTION, AND AT PRICES THAT STAND FOR BIG SAVINGS ON YOUR SPRING NEEDS.

Hall Millinery

THE LAST WORD IN NEW YORK AND PARIS STYLE

For really exclusive style it's acknowledged that Hall's stand in a class by themselves. The imported Pattern Hats and the creations from our own staff of millinery artists combine to make a showing that is drawing the great majority of particular dressers to this department for their Spring Millinery.

For tomorrow and next week we've an array of new Hats that you'll be as enthusiastic over as we are ourselves.

New Pattern Hats

Of taffeta silk, as well as the combination taffeta and visco, with limbo braid, flowers and ribbon trimmed, sell at

$10.00 to $18.50

And they are Hats that you would naturally think would be marked at a third more.

Smart Sailors

In new coarse, rough braids as well as the finer Milan Straws. In rolled and straight brim.

$3.00 to $12.00

The Hope Hampden Hats for Misses

Soft tagel Sports Hats with rolled brim, for smart street or school wear, sells at special,

$3.98

Madge Evans Sailors for girls, in Milan, lissere and tagel braids, with streamers. Special at

$3.00 to $6.00

EXTRA SPECIAL FOR SATURDAY

Another table of high-class Hats for women in big assortment of latest New York styles, selling special at, each,

$5.45

Altogether a genuinely handsome showing of new Millinery, all very moderately

A Purchase of About 50 New Spring Suits $29.00

Is one of the plums secured for the Second Bigger Business Campaign, and these are certainly wonderful values. In the collection are Suits that appeal to every type of figure—Russian styles, smart boxey effects and plainly tailored models. All made of all-wool French tricotine and Poiret twill. Neatly embroidered, braid trimmed and plain stitched. Suits that have every style touch that New York designers have pronounced correct. All sizes. All styles.

BIGGER BUSINESS CAMPAIGN SALE OF NEW STYLE COATS

Unparalled Values in Smart SPRING COATS $14.90

BURBERRY STYLE UTILITY COATS NOVELTY SPORTS COATS
EMBROIDERED VELOUR COATS

Big assortment of the very latest 1923 spring style Coats, comprising garments for all occasions, from the jaunty sports models to the dressy embroidered styles. The prices are equal to any shown regularly at a third more money. You'll be surprised at the quality, style and workmanship in Coats at this very moderate price.

Children's Bloomer Dresses

Makes another extra special value for the Bigger Business Campaign event. All sizes from 3 to 6 years. To sell special, **$1.50**

45 Nobby New Style COATS $29.00

Is another buy that will help make this a month of big business in the Ladies' Wear Department. When we visited the markets in search of Coats for this special event we never dreamed of securing garments such as these to sell at $29.00. The styles, materials and workmanship stamp them as Coats worth $40.00 to $47.00, and if bought in ordinary way would have to sell at these prices.

That you can buy them at $29.00 is due altogether to decidedly fortunate purchase from a manufacture who needed ready money and was willing to sacrifice.

You Can Buy a Mighty Smart Imported TWEED SUIT at Hall's $19.00

An inspection of these good quality, good style Suits will be necessary before you'll thoroughly appreciate their real value. We want you to compare these with anything being sold at $10.00 more than advertised price.

BIGGER BUSINESS CAMPAIGN PRICE FOR SATURDAY ON

Black House Dresses

Made of English mercerized sateen in exceptionally smart styles. Priced for Saturday Sale at..... **$2.95**

Horrockses Cottons

ON SALE SATURDAY AT SPECIAL BIGGER BUSINESS CAMPAIGN PRICES

Pillow Cotton
"Horrockses" Pillow Cotton, 42-inch width. Special, per yard..... 65c

Bleached Sheeting
"Horrockses" Bleached Sheeting, 72 inches wide. Special at, per yard..... 98c

White Cotton
"Horrockses" White Cotton, 36-inch width. Special, per yard..... 35c

Twilled Cotton
"Horrockses" Twilled Cotton, used for middies or men's night shirts. Special, per yard..... 45c

Three Leaders from the Dress Goods & Silk Department.

All-Wool Serge
54-inch All-Wool Serge, in colours of Black, Navy Blue, and Brown for Children's and Ladies' wear. Good heavy, firm weight ..... Saturday Special $1.19

Wash Satin
36-inch Wash Satin, in colours of Ivory, Pink, and Jade Green. All pure Silk, and so much in demand for Smocks, Shirts, Lingerie. Saturday Special $1.59

All-Wool Tricotine
54-inch All-Wool Tricotine, in colours of Black, Navy Blue, and Brown. The one popular Cloth for Spring Suits Dresses, Skirts, and Coats. A rich, soft finished fabric that will not shine. Saturday Special $2.95

The Wash Goods Section Presents Some Splendid Saturday Specials.

1000 Yards of French Voiles
In a range of the latest French colorings and patterns. A variety that will make selection a pleasure. Beautiful quality crisp Voile, imported direct. If bought through Canadian wholesalers would sell at $1.40. On Sale at, per yard..... 98c

Nainsook Embroideries
A wide range of fresh new Edgings. Dainty designs worked on good qualities of lawn and Swiss muslin. Widths up to 9 inches. Saturday, per yard..... 15c

Laces and Insertions

VAL. AND TORCHON LACES
A new shipment of these Laces have just arrived and are all values up to 12c per yard. Saturday, Lace Section, per yard..... 5c

EDGINGS AND INSERTIONS
A splendid range of dainty embroidery designs, in fine quality nainsook and muslin. Saturday special, per yard..... 5c

French Ratine
Imported direct, very attractive quality, in full 38 inches. Colours: Orchid, Flame, Rose, Wedgewood, Nigger Brown, White ..... On Special Sale at, per yard 98c

50 PIECES FANCY RATINE
In very latest patterns ..... Priced at, per yard ..... $1.25 to $2.00

CORSET COVER EMBROIDERY AND FLOUNCINGS
A wide assortment of very dainty designs to select from. Fine qualities of Lawn 18 inches wide. Lace Section, yard 25c

Perfect Fitting Fabric Gloves

CHAMO. SUEDE GAUNTLET GLOVES
One of our most popular lines for Spring popularity accounted for by their style, good fit, and exceptional value at, per pair 95c

WASHABLE SUEDETTE GLOVES
In a range of new Spring colours. Good fitting models. Full range of sizes. And extra value for Saturday at, per pair 59c

NOVELTY GAUNTLET GLOVES
Very stylish and smart, in Gauntlet style, with turnover cuff, braid trimmed. The new Covert colour may be had in all sizes. Priced for special selling at, pair $1.59

Bleached Sheeting
72-INCH WIDTH
A good 65c quality. 5 pieces—about 200 yards—only to sell Saturday, 49c

Unbleached Cotton Sheeting
81 inches wide—full double bed width. Exceptionally good quality cotton, On Sale Saturday..... 69c

PURE LINEN DAMASK TABLING
Regular value, $2.25. Five new damask patterns to select from. A beautiful quality Satin-Finish Damask. On Sale Saturday at, per yard $1.59

IRISH LINEN TABLE CLOTHS
Shamrock Brand. Size 54 x 54 inches. A lovely quality Luncheon Cloth. On Sale at, each $3.75

CITY IS SUED

(Continued from Page 1)

Q.—What effect would sand have on these slides?

A.—Sand wouldn't stay on them if the ice was dry.

James Blade and Thomas Lane, Hunter Street business men, who regularly walk along the sidewalk where the accident occurred, testified to the presence there of slides used by schoolboys. These slides were there the greater part of the winter.

Dr. J. A. Morgan, who has been twenty-five years in the medical profession, gave evidence as to the nature of the injury sustained by Miss Quinn, and stated that the result may be a permanent stiffness in her arm.

City's System of Sanding.

R. H. Parsons, city engineer, was the next witness called.

Questioned by Mr. Gordon, he said that the city has no regular system of inspecting the sidewalks. Mr. Evans and several men are busy all winter sanding the streets where necessary, but they have no regular beat or route. They just go where they think attention is needed.

Q.—Do you think that sand has any effect on a slide?

A.—It discourages the children from sliding on it.

Q.—Wouldn't it be a simple thing for the Street Commission's men to take a crowbar and break the slides?

A.—Yes, but that would make the sidewalks more dangerous, as it is easier to slip on loose pieces of ice than on a smooth surface.

Q.—If salt and sand had been thrown on the slide, what would have been the result?

A.—There would have been no slide in 10 minutes.

Q.—Would it surprise you to learn that one of these slides lasted a month?

A.—Not at all.

Q.—What use is dry sand on a dry surface? Wouldn't it brush off if the children slid on it?

A.—I don't think so. If you try to slide on it you'll find it pretty hard.

Mr. Gordon—I have slid on them.

Judge Huycke — It's no wonder there are long slippery stretches in the city.

Q.—How many men have you doing this class of work?

A.—Two men regularly.

Q.—How many miles of streets are there in the city?

A.—Thirty-five. We don't try to cover them all, for we haven't the men, but we do the main thoroughfares.

This closed the case for the plaintiff.

The Case For the City.

Constable Harry Young was the first witness called by Mr. C. R. Widdifield, and he testified that it is one of the duties of the constable on his beat to report any dangerous places on the sidewalk. He knew that these were slides on Hunter Street, but he didn't report them because he did not consider them dangerous.

J. A. A. Duranceau, barrister, formerly of Peterborough, and now of Cochrane, and H. T. Millard, 225 Hunter Street, gave evidence as to the condition of the sidewalk at the time of the accident.

Harry Evans stated that he has been road commissioner for twenty years, and one of his duties is to look after the sidewalks in winter.

Q.—What practice do you follow in clearing off the sidewalks?

A.—We clear the snow off with a snow plough, and then when the sidewalks get slippery we throw sand on them.

Q.—How long before March 3, 1922, was sand put on the south side of Hunter Street.

A.—I can't tell from memory. It was done every time it was needed.

Q.—You just do the principal streets—the streets the aldermen live on, for instance?

A.—We don't consider the aldermen.

Q.—Are there any standing instructions given to your men to break up slides?

A.—No. I don't consider that a feasible plan. We use salt.

Q.—Do you remember putting salt on this slide?

A.—No.

City By-Law Quoted.

In his argument, G. N. Gordon quoted a city by-law which makes it obligatory on the city to clear the snow and ice off the sidewalks if the tenants do not do so. From cases cited, he pointed out that a pedestrian has the right to assume at night that the sidewalk is in a safe condition.

FRENCH DEPUTY WOULD DRAW OUT HIDDEN GOLD

PARIS, April 6.—Gold popularly supposed to be horded by the French in their traditional "woolen sock" would be drawn out of hiding to aid the government through a bill introduced in parliament by Deputy Meunier. He proposes that gold, which on the world market is worth more than three times the French paper money, should be taken by the government at twice its nominal value. This, he thinks, would give France additional sound money to stop the fall of the franc and strengthen the country's credit.

France called in all gold early in the war, and more than a billion and a half francs were obtained in this way. Many financial experts think, however, that the French, who have always preferred "hard money" to paper, must have kept most of their savings for a rainy day. France belongs to the Latin monetary union, with Belgium, Italy and Switzerland, and their monies were interchangeable until differences in the exchange during the war naturally caused each country's money to travel homeward. After the war, France and Switzerland withdrew their silver from circulation in the other country.

How much gold the French still hoard seems to be a matter of speculation, for gold of other countries that circulated here before the war, may very likely still be here. Traffic in gold coins is a penal offense, yet the trade goes on, and from time to time offenders are caught buying or selling it for smuggling out of the country in order to benefit by the exchange.

Campbellford Personals

Mrs. A. Æ. Hollinger of Toronto, is visiting Miss Gertrude Maynard.

Mayor Meyers was in Toronto on business this week.

Miss Gladys Costley is visiting friends in Toronto this week.

Miss Clara Petley, who has been teaching at Woodbridge, is spending her holidays with her parents, Mr. and Mrs. John Petley at Wilson Settlements.

Miss Alice Martin of Toronto Normal school, is spending her vacation with her parents, Mr. and Mrs. George Martin.

NO MAPLE SYRUP YET.

Reeves from all parts of the county reported this morning that the maple bushes were still inactive, although it was expected that under the conditions of the last two days sap would begin to run. The roads are beginning to break up, and the Provincial Highway to Springville is as bare of snow as George street. The natural sloping drainage worked most efficiently except in several places where the snow had drifted heavily.

A REMEDY OF MERIT

If you are troubled with any of the folowing complaints, viz: Rheumatism, Constipation, Eczema, Stomach, Kidney, Liver and Nervous Troubles, try DR. HENDERSON'S HERB TABLETS, and watch the results. They are compounded to act on the different organs, consequently, cover a large range of diseases. They are recommended and endorsed by Trained Nurses, Ministers and hosts of others who have proved their great curative qualities, during the sixteen years they have been on the market. Prices 25c, 50c and $1.00 a box at Warne's Drug Store, Peterborough, Ont. or The Henderson Herb Co. Toronto, Ont.

Kiwanis Second in Club Section--Gunners Pile Up Big Score

"The National Smoke"

WILSON'S

BACHELOR

Still the Most for the Money

10c.

ANDREW WILSON & CO.

FARRELL GIVES GIANTS HIGH RANK

By HENRY L. FARRELL.
(United Press Sports Editor)

NEW YORK, April 6.—(United Press)—To win the 1923 National League pennant and their third championship in successive years, the New York Giants will have to beat two very formidable rivals in the Cincinnati Reds and the Pittsburgh Pirates and a third threat in the St. Louis Cardinals.

Perhaps it is not a question so much of what the Giants will do as what the results Pat Moran, Bill McKechnie and Branch Rickey get out of their material.

The stability and balance of the Giants over the long April to October route is well known by recalling their 1922 performance when only once, during the week of July 22, did they relinquish their hold on first place after they slumped around the first week in getting started.

It might be argued that the Giants are no stronger this spring than they were last April, but it cannot be denied that they are no weaker.

If Jimmy O'Connell lives up to his $75,000 price tag in centrefield, the Giants will be much stronger. If he fails the club will be no weaker, because McGraw has Stengel and Cunningham in reserve and they filled the bill acceptably last year.

Another big factor in considering the strength of the team centers around the legs of Heinie Groh, but even if the under-pinning of the little third baseman goes bad on him again, McGraw would not be in desperate circumstances, because he is well fortified with reserve material that has been tried out in actual combat.

Much, of course, depends on the pitching staff, but after the stunt that McGraw pulled last year in winning the pennant with a staff of perfect misfits, it is no exaggeration to predict that the Giants' leader can get along with any kind of pitching.

If the Giants' hurlers do not improve this summer, it is almost impossible for them to be more unreliable than they were last year. Chances, however, are that McGraw will not have the worries he staggered under last season.

The Giants' leader has many gambles among his hurlers, the most advertised of which is Jack Bentley, for whom the Giants gave Baltimore $65,000. If Bentley delivers, McGraw will have the best left-handed pair of workers in the league with the possible exception of the Bentley-Rixey Cincinnati combination.

Looking over the pitchers, it would seem that Nehf ought to improve, if he is not worked so much. Scott should be a big help, if he stays in condition and works all season as well as he did in the dying days of the last pennant race. McQuillan is an uncertainty, with the potential quantities of a twenty-game pitcher. The Barnes brothers are hard to figure, but they have to improve, if there is any change in them. In young Jonnard, McGraw has placed great hope. He has had promise all along and it seems this spring he has arrived. McGraw also is very optimistic about two rookie pitchers, Webb and Walberg, and the Colgate College hurler, Blume, might deliver.

All in all, it ooks that the Giants staff, if it is no better is not worse than it was last year.

Considering the infield, it is obvious that Heinie Groh will be an improved worker, if his legs hold. His batting will improve if he gets away good and with confidence and his old morale, he will be a big improvement.

Dave Bancroft is an erratic worker, but he is a fine shortstop and a brainy field captain. He is still a young player and he ought to be about the same this year as last. The same holds good for George Kelly.

Frankie Frisch is a youngster filled with fire and enthusiasm for his work. If anything, Frisch will be a better player this year than last, even if he is out of place at second base. He is of the student type and taking his work very seriously he ought to be better.

No manager could desire two more reliable outfielders than Ross Young and Irish Meusel, and they ought to play at least as well as they did last year, as they are both young. If O'Connell falls down in centerfield, McGraw will have to rely on Stengel, and he is an uncertain quantity. At his age it is hardly probable that he can have as good a year as he had last year.

One thing is most certain; John McGraw will be just as good as he was last year, and McGraw is that whole Giants team. He started out down south to take the swelled-head out of his athletes and he will keep them on the path all season. McGraw is nursing the ambition for a managerial record and he'll get everything out of the team that it possesses.

GUNNERS SAT ON LAWN BOWLERS

Loose Fielding Largely Responsible For Big Score

The Gunners "cleaned up" the lowly Lawn Bowlers very badly last evening by the score of 26 to 3. The Gunners could have got more if they had so desired but they were content to rest when they reached the quarter century mark.

The Lawn Bowlers, with the exception of Tim McArthur, gave their pitcher, Fox, the worst kind of support, letting nearly everything get by them.

The lineups:

Gunners—Ranger, c; Coursey, 1b; Wolff, 2b; Piercy, p; Gilders, ss; Nicholls, ss; Simmons, lf; Galvin, rf; Williams, 3b.

Lawn Bowlers—Fox, p; McArthur, 1b; Gilliam, 2b; Curvin, c; Ross, 3b; Martin, ss; Henry, ss; Morden, rf; Freeman, lf.

Score by innings:

Gunners	3651713—26
Lawn Bowlers	0001011— 3

I am not poisonous ~That's for the children~

MAPLE LEAF MATCHES

Well worth 15¢ a box

"BATTLING" SIKI IS TROUBLESOME.

PARIS, April 6.—(Canadian Press.)—"I was robbed," says Battling Siki, the Senegalese fighter, who returned Wednesday from Ireland, while referring to the fight in Dublin in which he lost his light-heavyweight championship to Mike McTigue.

"I will never go to Ireland again," the black man continued, "unless I can cross by way of England. I lost so much weight during the ocean trip to Ireland and back that I am now a middleweight."

Siki knocked out a diner in one of the best known Paris restaurants early yesterday morning during a brawl.

JACK RENAULT TO MEET TOM GIBBONS.

NEW YORK, April 6.—(Canadian heavyweight champion, was signed yesterday by Promoter Tex Rickard to meet Tom Gibbons of St. Paul, at the new Yankee Stadium on either May 3, or 11. The winner will meet Jack Dempsey, world's heavyweight champion, in a title bout, he announced. The match meets with the approval of the State Boxing Commission, it was said ,which had ruled that Renault and Gibbons should meet before the latter could carry out a challenge match with Dempsey.

Gibbons, who was reached by long distance telephone by Rickard, agreed to meet the Canadian in a fifteen-round bout. The terms for the match were not announced.

TO ELIMINATE SPORTS.

DES MOINES, Ia.—Representative Gallagher has introduced a bill to eliminate interscholastic athletic meets. He is reported as saying they were nonessentials—you know, the word coined during the war.

But will Mr. Gallagher's bil pass? "Positively not," says Mr. Shean, speaking for students.

KIWANIS SHOWED SOME FINE FORM

Defeated Rangers in a Fast Game and Are Now Near the Top of the League.

The Kiwanis played much better ball and showed a stronger line-up than in any previous game in their history, when they handed out a 7 to 3 drubbing to the snappy Rangers crew. The Kiwanis are nearly treading on the K. of C. heels in the race for club honors, being only a tie game behind the leading Caseys.

McLean, pitching for the Kiwanis, worked in good form, allowing only four scratchy hits and striking out nine of the Rangers' bat swingers. Brown, on the receiving end of the battery, was the batting star, collecting three hits in four appearances at the plate, one going for three bases.

"Sammy" Callodine baffled the Kiwanis batters for the first part of the game, but they solved his delivery in the final innings and got next to him for hits. "Sam" turned in some great juggling feats on balls that came speeding his way. The Rangers' veteran twirles worked steadily all during the game.

The game was fast with few errors. Nearly all the runs were earned on hits, few getting around on errors.

The players were:

Kiwanis—Weber, 1b; Gordon, ss; Dick, lf; Parker, 2b; Mackay, ss; McLean, p; Brown, c; Lacey, rf; Cummer, 3b.

Rangers—Callodine, p; Williams, c; D. Grant, 1b; Hensley, 2b; Hamblin, 3b; C. Grant, ss; Shevlin, ss; Griffin, rf; Thomas, lf.

Score by innings:

Rangers	000101001—3
Kiwanis	00221002x—7

JAP BOYS PLAYED AN ALL DAY GAME

Started in the Morning and Were Still Going Strong in the Afternoon.

By WAITE HOYT.

The thing that interested me most on the entire trip were the Japanese youngsters.

I was much interested in seeing the attitude they took toward the game. The kids are for it strong.

The Jap youngsters seem tireless. They start playing early in the morning and keep going until dark.

At Yokahama there is a big recreation park for the youngsters, where baseball gets a great play. About 10 one morning I dropped by and watched a kid game for a half hour or so. Several of the youngsters had certain styles that impressed me and one chap was a bit of a clown.

Late in the afternoon I again passed by, and the game was still in progress. The runs were well up in the hundreds. That sort of spirit speaks well for the future of baseball in Japan. The popularity and growth of baseball rests with the youngsters. That being the case, Japan is certain to prosper.

The Japs are progressive. They combine educational features with their baseball.

As I mentioned in another article, the youngsters play with a ball similar to our tennis ball, only a trifle larger. On every ball is an educational feature. Some of the balls have a map of the world in color printed on the cover, others have the alphabet, and so one. A series of educational features seemed to go with every ball game.

While our trip abroad proved t... Japs still had a long way to go to reach our standard of play, still it must be admitted they are making rapid progress.

The youngsters watched our every move on the field closely, and the next day you could see some of the kids essaying to imitate some outstanding characteristics of the American players.

I wouldn't have missed the trip for anything, but I certainly was glad to get home.

WAXED PAPER HELPS

No one cares much or the job of cleaning up the skillet or baking-dish after fish has been cooked in it. However, a great deal of the disagreeable part will be eliminated if you line the pan with waxed paper before putting in the fish.

TO CATCH JOHNSON.

MUDDY RUEL.

TAMPA, Fla., April 6.— It has been definitely decided who will catch Walter Johnson the coming season. When Walter is selected to pitch his first game the announcer will yell:

"For Washington, Johnson will pitch and Ruel will catch."

Manager Bush has selected Muddy Ruel as Johnson's partner. Thus Ruel will become the fourth catcher to be paired off with the great Johnson.

The original battery was Johnson and Street, then came Johnson and Ainsmith, followed by Johnson and Picinich. The very latest is Johnson and Ruel.

Ruel dotes on speed. When with New York he handled the fast-ball pitchers of the Yankees. Ruel will also be paired with Allan Russell, the spitballer.

Eddie Gharrity never liked to catch Johnson, and incidentally has never done much receiving for spitballers, so it is certain Ruel will be behind the bat when either Johnson or Russell works.

RED SOX NOT SOLD.

NEW YORK, April 5.—Harry H. Frazee, President of the Boston American League Club, admitted yesterday he had received an offer from Chicago interests to purchase the holdings in the Red Sox, but declared that as far as he was concerned, the deal was all off. Mr. Frazee declined to reveal the source of details of the offer.

Frazee has declared on several occasions that he was ready to sell his Boston stock, but at his own price.

NO DAYLIGHT SAVING IN FRANCE THIS YEAR

PARIS, April 6.— (Canadian Press.)—There will be no daylight saving time in France this year. This was finally decided upon by a Cabinet meeting held yesterday at President Millerand's summer residence at Rambouillet.

Governmental opinion as expressed at this meeting was that a change of time by decree was impossible, as the question had been up before Parliament, where opposition to the setting ahead of the clocks developed from representatives of the rural districts. As Parliament will not meet again until the second week of May, it will be too late to obtain action for this year.

The Cabinet rejected even the proposal to adopt Strassbourg time, which is a half hour earlier. It is possible, however, that the object of daylight saving will be partially gained through advancing the railroad time tables and the hours for the public departments.

PRODUCE MARKETS

Grain prices in local markets have reached their level, and will probably remain stationary for some months. Live hogs have advanced 50c per cwt., while their dressed brethren are down slightly in price. In the stores new cabbage is the latest arrival, with maple sugar and syrup still out of sight.

PRODUCE MARKETS.

Fruits.

Bananas doz., 30-60c; lb. 10c; oranges, 29-80c marmalade oranges, 25c dozen; grape fruit, 10-15c each; 2 and 3 for 25c; lemons, 40c dozen; cranberries, 2 quarts for 25c; Malaga grapes, 40c lb; Calif. pears, 3 for 25c; Smyrna figs, 40-45c; cooking figs, 15c lb; dates, 2 lbs. for 25c; cooking apples, (Spys, Baldwins and Stark, 40-70c peck; Jonathan, 40c doz., $2.75 box; Tolman Sweets, 50c pk. russets 60c peck, Snows 25c; pine apples, 40-50c each; strawberries 50-90c box; rhubarb 15c a bunch, 2 for 25c.

Cocoanuts, 10-15c; chestnuts, 30-40c lb.; mixed nuts, 25-30c lb.

Vegetables.

Beets, 25c pk.; carrots ,25c pk.; new beets, 15c bunch; new carrots, 15c bunch; parsnips 50c, turnips 25c; leaf lettuce, 5-10c; Iceberg head lettuce, 20-25c; cabbage, 10-15-20c; new cabbage 10c lb; domestic potatoes 15c a peck, 85-90c a bag; sweet potatoes, 10c lb.; domestic onions, 30-40c pk.; Spanish onions, 4 lbs 25c; green onions, 5c; spinach, 25c lb.; egg plant, 40-50c each; parsley, 5c; green peppers, 10-15c each; cucumbers, 50-60c each; hothouse tomatoes 60c lb.; Florida tomatoes, 30-40c; cauliflower, 25-50c; endive, 10-15c bunch; radishes, 15c bunch, 2 for 25c; California celery, 15-25c bunch; Florida celery, 10-20c; mushrooms, $1.25 lb.; Lima beans, 10c lb.

Dairy Products.

Butter creamery 52-55c lb; dairy, 48-50c; oleomargarine, 25-30c; eggs, 27-30c; lard 17-23c; shortening 17-18c; cheese, new, 35c; old cheese, 40c lb.

Honey, comb, 25c; clover, 5 lbs. 60c; mixed, 5 lbs. 40c; 10 lbs. 95c.

Fish.

Pink salmon lb., 20c; red salmon, 18-25c; salmon trout, 25c; white fish, 18c; halibut, 28-30c; h. ddies, 18-20c; boneless, 25c; fillets, 28c; kippered herring, 20c; salt herring, 60c doz.; sea herring, 10c lb.; fresh, 3 lbs. for 25c; oysters, 60c pint; shacks, 35c; smelts, 20-30c lb.

Meats.

Beef, lb., 10-30c; pork, 17-35c; bacon 32-50; sausage, 18-20; veal, 10-30c; lamb, 12-35c; mutton, 12-30c.

Chicken lb., 30-35c; hens, 24c.

Hogs, thick, smooth, cut, $10.50; select graded, $11.50; dressed (head on), $15.50; dressed (head off), $16.50

Grain and Flour.

Wheat (fall and Marquis), bu. $1-$1.03; Spring wheat, $1; peas (no. 1). $1.25-$1.35; no. 2, $1.15; oats, 55-60c; rye, 65-75c; barley, 60-65c; buckwheat, 75c; alsike, $4-$5; red clover, $3-$3; sweet clover, $3-$3.25 bushel.

Flour: half bbl, $3.75-$4; pastry flour, 24-lb. bag, 85c.

Hay, Bran and Etc.

New hay, (loose), $12-$13; new hay (baled), $14-$16; straw, $8-12, bran, ton, $28; shorts, $30 ton.

Hides and Wool.

horse hides, $2.50-$3; cal fskins; veal, 12c; deacons, 50-75c; kips, 10c; sheep Cow hides, heavy, 8c; light, 9c; skins, $1-$1.50; shearlings, 20-25c; tallow, 6c.

CASH GRAIN.

MONTREAL, April 6.— (Canadian Press.) — The trade in cash grain in the local market yesterday was more active. A moderate trade was passing in flour. The market for mill feed was without any special change and demand for rolled oats showed no improvement. The baled hay market was quiet. There is a steady demand for eggs. A fair trade prevails for potatoes. The market for butter was on the whole rather quieter. There is almost no business in cheese.

WINNIPEG CATTLE.

WINNIPEG, April 6.—(Canadian Press.)— Receipts 1,175 cattle and calves; 1,685 hogs and 32 sheep and lambs.

Trading on the cattle market was slower with bidding uneven, better grades of handyweight butchers, tolle easier, beef cattle and export steers mostly steady. Stockers and feeders in fair demand at unchanged prices.

The hog market showed further unsettlement yesterday with no definite price fixed at noon. Packers were bidding 9.50 for thick smooths and 10.45 for select bacon or 25 cetns below Wednesday's close.

A few good killing lambs sold around $20.00; sheep $7.00.

EGG MARKETS.

OTTAWA, April 6.— (Canadian Press.)—The egg markets continue firm and unchanged. Some are of the opinion that the situation at the present time is a little top heavy and that storing of eggs now is not satisfatcory on account of the large number of chilled eggs which are on the market and that in these the white will tend to be weak and watery. A cable received yesterday states that the British market is weak and prices are six pence to a shilling lower than the beginning of the week.

Toronto specials 35, extras 33 to 34, firsts 3 0to 32.

Montreal unchanged.

Winnipeg receipts, light, dealers quoting 22 delivered, jobbing extras 28, firsts 26.

Saskatchewan receipts light due to cold weaher .Dealers quoting 18 less off delivered, cases included.

Alberta and British Columbia markets unchanged.

Germans discovered the X-ray but can't see through the French.

Wolves ate a Canadian trapper, so now he can't be a movie star.

CHANCELLOR SEES FOREIGN MEDIATION

Germans Feel France is Set For Long Stay in the Ruhr.

VIENNA, April 6.—On high authority the write understands that Chancellor Cuno of Germany has stated privately that so long as he is chancellor, Germany will not raise France.

My perspective, gained here after visits to France, the Ruhr and Germany, is that Cuno probably would fall if he surrendered point blank.

Also I am convinced France will not leave the Ruhr until she obtains both a reparations settlement and a guarantee against the perpetual nightmare of future German aggression.

If England and America give such a guarantee, well and good. If not, France will make a guarantee for herself.

Germany is aware of this; hence her desire for outside intervention.

On the other hand Cuno is more eager to have international mediation.

CHIEF CONSTABLES FIGHT WENIGE PLAN.

Mayor of London Receives Copy of Circular Letter From Association.

LONDON, April 6. — Mayor Hughes of Welland forwarded to Mayor Wenige of London the following communication dealing with the present "elective Police Commission" movement, which, he alleges, was sent out by the Executive of the Chief Constables' Association of Ontario to City Councils, Chambers of Commerce, Rotary Clubs and a score of more similar organizations throughout the Province to defeat the measure:

"Toronto, March 23, 1923: Dear Sir,—There is at present a dangerous movement on foot, brought on, I understand by Mayor G. A. Wenige of London, Ontario, and supported by Aldermen and municipal politicians from Peterborough, Niagara Falls, St. Catharines, Woodstock, Windsor, etc., to rthe purpose of getting legislation passed by the Ontario Government at this present session to make radical changes in the present system of appointing Police Commissioners. In other words, to have laws passed that would practically hand over every municipal Police Department of Ontario to the control of Aldermen, etc., and abolish our present system which is undoubtedly the best and most satisfactory that has ever been put to the test, in either Canada or the United States. The plain facts are that these representatives intend bringing pressure to bear on the Provincial Government to pass laws that will make Police Commissioners an elective body and consequently, subservient to municipal control.

"It is up to you to get busy and see the Secretary of your Board of Trade, Police Magistrate, County Judge, Crown Attorney and every other good citizen that you know who would be opposed to this ruinous proposition and have them communicate directly with the Attorney-General and other members of Parliament."

The Coughs and Colds of Children

Only the mother knows how hard it is to keep the children from taking cold, they will get overheated and cool off too suddenly, get their feet wet, kick off the clothes at night, and do a dozen and one things the mother can't prevent.

A great many mothers are now giving their children

DR. WOOD'S NORWAY PINE SYRUP

It is pleasant and nice for them to take and relieves the cough or cold in a very short time.

Mrs. J. Wilson, Portage La Prarie, Man., writes:—"I have used Dr. Wood's Norway Pine Syrup for my five children. My little girl, two years old, had a very bad cold last Winter, which I thought was croup. I had some "Dr. Wood's" in the house so gave it to her and she was fine the next day; also my baby, three months old, had a bad cold and I gave it to him. It cuts and brings up the phlegm, and is the best cough medicine I ever used."

Price 25c and 60c a bottle; put up only by The T. Milburn Co., Limited, Toronto, Ont.

GERMANS DYNAMITE THE PARIS EXPRESS.

ESSEN, April 6. — (Canadian Press.)—An attempt to wreck the Essen-Paris Express with dynamite Wednesday night between Kettwig and Worden The Express was proceeding cautiously, as usual in the Ruhr district, when the locomotive struck a high explosive placed on the track, which at this point skirts the Ruhr river. The engine was wrecked by the terrific explosion, but the day coaches, sleeper and diner did not leave the tracks. No one was injured.

General Degoutte has fined Kettwig for this act, fifty million marks, and Werden, twenty million marks.

Youthful

Our two button Spring suits are full of youthful lines & smartness. No detail of class has been slighted

BRIMMELL & IRWIN
Distinctive Men's Wear
337 GEORGE STREET
ADLER-ROCHESTER CLOTHES

Want Ad Tips by John T. Bartlett

THE BEST OFFER TAKES.

(By John T. Bartlett)

J. S. Knowlton, sales agent for several machinery manufacturers, was finding business "good." As big deal after big deal was negotiated, he decided that his standing merited offices with more elaborate furnishings—and bought them. Thus it happened that he had on his hands a used roll top desk, a typewriter desk, filing cabinets, etc. Temporarily these were stored in the basement of the building.

"Run a Want Ad on those things, and sell them for what you can get," Mr. Knowlton directed his secretary. Then he took a taxi to catch the Flier for down-state.

Miss Sampson, the machinery's agent's secretary, did not know market values in used office furniture. "I haven't any idea what those desks and things are worth," was how she put it.

"If I ask too much, I won't sell them, and the expense of the Want Ad will be for nothing.

"If I ask too little, Mr. Knowlton will be disappointed."

The secretary decided to use a plan which is always open to the Want Ad user who is undecided what to ask. She wrote an ad which after describing what was offered, stated, "Best offer up to Wednesday 5.30 p.m. takes." Nine interested parties looked over the furniture. Between the highest and the lowest offers there was a difference of 50 per cent.

"You did mighty well," declared the machinery agent, when Miss Sampson reported to him the price obtained.

When an advertiser plans to sell anyway, and is uncertain what price to ask, a Want Ad offering to sell to the highest bidder will usually handle the situation satisfactorily. A time limit on bids will tend to increase the number.

The Want Ad should be run several times prior to this time limit. Also, so that the maximum will call and make offers, the article or articles should be attractively described.

(All Rights Reserved)

DAYLIGHT SAVING IN SPITE OF COUNCIL.

MONTREAL, April 6.— (Canadian Press.)— Daylight saving will be put into effect by the leading building firms of Montreal this summer, regardless of the attitude that maybe taken b ythe City Council or other authorities. They are not even waiting for the deliberations of the daylight saving association, which meets on Monday, but have alrady taken their decision.

The Montreal Stock Exchange has notified the Daylight Saving Association that they will follow the lead of that organization and the Canadian Manufacturers' Association.

KILLING PEASANTS.

BERLIN, April 6. — (Canadian Press.)—Serious conflicts in the Ukraine between Bolshevist troops and peasants are reported in despatches received here by way of Lemberg. The Bolshevists are declared to have executed 340 peasants, apparently because of protests against the Soviet prosecution of high church dignitaries.

Anti-Jewish pogroms also reported from the Ukraine, and numerous Jewish families are said to be fleeing toward the Polish frontier.

The Right Shoes for Spring, both for Men and Women, are OXFORDS. Our Stock is complete with all the Latest Styles, and we invite you to come and look them over.

Below We Mention Two Lines of Particular Merit:

Men's Black or Brown Oxfords, No. 1 Calf stock and newest lasts; rubber heels; made by expert workmen $6.75
Sizes 5½ to 10—for .....

Women's Brown Calf Oxfords, Goodyear welt, medium heel. Just right for a Street Shoe.

ROUTLY-BRAUND, LTD.
CHARLOTTE STREET (NEAR GEORGE)

WE ARE KNOWN FOR FAIR DEALING & SOLID VALUES

Two Captains—One Ship

It Makes Trouble—and A Great Photoplay

"ALL THE BROTHERS WERE VALIANT"

A screen play based on the vivid sea story of the same name by Ben Ames Williams. This gifted fiction artiste is known for his powerful tales of the sea.

The Thrill That Comes With an Adventurous Story

It is a brilliant picture, in which a tradition of courage binds two brothers—Vastly satisfying to all who admit that they're still young enough to be able to enjoy romance and excitement.

CAST INCLUDES
Lon Chaney
Billie Dove

Capitol Entertainment

NOW SHOWING
Capitol Concert Orchestra

Sports

Billiard League

The following are the results of this week's contests:

G.W.V.A. "A" vs. Quaker.

G.W.V.A. "A"—J. Allen 150, A. Hall 150, two defaults.

Quaker—J. Fagan 110, R. Young 64, J. Cross 150, J. Townsend 150.

De Laval vs. A.O.F.

De Laval—W. D. Kearns 150, F. Whitehouse 150, A. Nicholls 150, E. Morley 150.

A.O.F.—C. Joyes 116, J. Dunslow 113, B. Gardner 130, default.

C.P.R. vs. S.O.E. "Red."

C.P.R.—T. McArthur 80, J. T. C. Lang 150, T. Guerin 115, F. Fry 150.

S.O.E. "Red"—L. Campbell 150, F. Joyes 91, L. Johnson 150, H. Payne 100.

S.O.E. "White" vs. G.W.V.A. "B."

S.O.E. "White"—E. A. Rathbone 140, G. F. Collis 140, two defaults.

G.W.V.A. "B"—H. Burrows 150, A. Edwards 150, E. Cook 150, H. Wood 150.

Standing of the Teams.

	Won
De Laval	39
S.O.E. "Red"	38
C.P.R.	32
G.W.V.A. "B"	30
G.W.V.A. "A"	23
A.O.F.	16
Quaker	10

The postponed games, the last of the series, will be played next week as follows:

April 9—G.W.V.A. "B" vs. S.O.E. "White" at G.W.V.A. Hall.

April 10—De Laval vs. G.W.V.A. "A" at S.O.E. Hall.

April 11—G.W.V.A. "A" vs. S.O.E. "Red" at G.W.V.A. Hall.

ATHLETIC CLUB FORMED IN ALL SAINTS' CHURCH

At a meeting of the young men of All Saints' Church on Monday night an athletic association was formed amid great enthusiasm. The following officers were elected for the ensuing year:

Hon. President—Rev. R. B. Grobb, M.A.

Hon. Vice-President—Mr. B. B. Morden.

President—Horace E. Ashmore.

Vice-President — Burwood Colinson.

Secy.-Treasurer—George Gimblett, Jr.

The executive committee consists of the following members: H. Lundy (chairman), H. Jenkin, N. Lucas, M. Parrington, R. Reid, G. Dobbin and all the officers. All active members of the church are honorary members of the association. The members of the club must attend church at least once on Sunday, and the regular meeting is held every Monday night in the vestry of the church.

MRS. CONNAUGHTON LEFT FOR HER HOME TO-DAY

SUDBURY, April 6.— (Canadian Press.)—Following her acquittal by the jury at 10.15 last night, on the charge of murdering John McKee at Chapleau, Mrs. Sadie Connaughton left for her home in Chapleau to-day with her husband and son. She spent the night at the home of friends. It is understood the family will continue to reside in Chapleau.

Man in Italy claims he is King Tut's heir. Bet they look alike.

You must go some to get very far.

BOWLING

Granites take Two from the Bankers on the Y.M.C.A. Alleys.

Granites—				
Elliott	220	198	124	522
Nel. Routley	203	195	140	538
Gilliam	155	199	214	568
King	117	178	162	457
Maynard	130	161	161	452
	825	931	801	2557
Bankers—				
McWilliams	147	178	143	468
Hardill	14.	134	131	408
Lang	218	219	174	611
Bacon	215	148	130	493
Herbison	167	162	123	452
	890	841	701	2432

H. BALLARD WON BLIND SCORE OF 135

Last night the Blind Score of 135 was rolled from players of the Mercantile five pin league when H. Ballard rolled the perfect score of 135 and winning the prize. A. Laws and Redpath were next closes to with 134 each.

TOOLE FAILED

(Continued from Page 1)

that day?"—"Fishing."

"What were you fishing for?"—"Anything I could get."

"How far were you from the village?"—"About seven miles."

"How far is it from Bobycageon to the village?"—"I don't know; I never measured it."

"How far were you from Bobcageon?"—"About five miles."

"The next time you're asked the distance from Bobycageon to the village you'll know its about 12 miles?" Ans.—"I'm not as smart as you. I haven't much education."

"How did you know you were five miles from Bobycageon?"—"Jus guess."

"How far is it from Peterboro to the village?"—"Some say 12 miles and some 13."

"Well how far do you say ot is?"—"About 12 miles."

"You had finished fishing?"—"I got what I wanted."

Fishing For "Ling."

"What was it you wanted?"—"A ling."

"What's that?"—"A fish.' '

"Did you get it through the ice?"—"Yes."

"How many?"—"One."

"If you got six you'd have only one. A pretty sharp pair of Indians. You don't need any treaty. Is a ling a fish?"—Ans. "Yes."

Magistrate Langley—"Something like an ell?"—"Yes."

Mr. Hatton—"A ling has a big head?" Ans.—"Yes like a bullhead."

Says Eel Isn't Fish.

"Why did you tell me you had no fish?"—Ans. "A ling is like an eel. I don't call an eel a fish."

"You were fishing?"—"Yes, for anything I wanted to cat. I think I had that privilege."

"What do you call a fish?"—"A Maskinonge and bass."

"You didn't not interfere between your brother and Toole?"—"No."

"Then the story the two men told about you having a stick is not true?"—"No."

"What did you say to O'Toole?"—"Nothing."

"What did you say to your brother?"—"Come on home."

"In Indian or English?"—"Indian."

"You deny saying to O'Toole 'get out of here'?"—"Yes."

Didn't Know Toole.

"You knew Toole?"—"No. I had heard his name but that was the first time I saw him."

"You spoke very familiarly about him when you said Toole jumped out of the sleigh?"—"Yesterday was the first time I heard his name."

Erastus Muskrat said he was lying on the ice with a blanket over his head when he heard a horse driving along the ice. He was about fifty feet away from Knott and saw Inspector Toole strike him with a stick and frying pan.

REGENT
UNDER NEW MANAGEMENT
THURSDAY, FRIDAY, AND SATURDAY
DAILY MATINEES

To-Day a Special Programme of Fun.—Paramount Picture.

Bebe Daniels in "THE SPEED GIRL"

Drop everything but the baby and come around to see this Joyful Comedy.

Charlie Chaplin in "PAY DAY,,

HAROLD LLOYD and HAL ROACH - COMEDIES

— POPULAR PRICES —

Rose Brand Baked Hams

Delicately cured small hams are taken from our cellars to our cook-room. There they are boned, all skin and surplus fat removed, sewn and placed in containers in our boiling tanks. After being boiled for a short time, they are removed from these containers and baked in a revolving gas oven. When thoroughly cooked, they are removed from this oven, cloved and sprinkled with toasted bread crumbs.

If you want a really delicious cooked meat, try our

Rose Brand Baked Ham

Lb. 56c Retail

CANADIAN PACKING COMPANY LIMITED

3 RETAIL STORES

Cor. Hrock and George St. Phone 581 — George St. Next Dominion Bank Phone 153 — Cor. Sherbrook and Park St. Phone 367

THEATRES

AT THE GRAND.

"CARRY ON."

Ben Allen, Canada's premiere black-face comedian and assassin of sorrow, is back with the "Dumbells" once more, this time with a new version of his colored parson monologue, funnier than ever.

Captain M. W. Plunkett's newly reorganized and greatly augumented "Dumbells" company, will offer their latest success, "Carry On", at the Grand for two days.

There are some thirty-two soldier boys with the new show, including an overseas orchestra, so "Carry On" promises to create a new criterion for military revues in Canada.

Ross Hamilton and Al. Plunkett are, of course, still the featured members of the cast, which includes Capt. Mert, Plunkett himself.

AT THE ROYAL.

NEW ANGLE TO MOTHER LOVE IN "SONNY"

Although scenarists and playwrights have dwelt endlessly upon the theme of mother love, they have been singularly neglectful of the equal longing for a mother of a full grown man who has never known the calming influence of home life It remained for George V. Hobart to visualize the possibilities of such a theme in his stage play, "Sonny"

Richard Barthelmess

an emotional drama which has been made into a screen production and is the current First National attraction at the Royal Theatre.

Richard Barthelmess, who jumped into national fame overnight by his wonderful work in "Tol'able David" has realized the opportunities presented by "Sonny" in an excellent presentation of subdued emotions and strong heart appeal.

The picture was directed by Henry King, who also directed "Tol'able David." It will remain at the Royal for the balance of the week.

Capitol Entertainment

At the Capitol Theatre is showing this week end one of the best sea pictures seen here in some time. Vivid and thrilling is the action, and the atmosphere of "All the Brothers were Valiant," a tale of the men who go down to the sea in ships, of a whaler that was also a treasure ship, and of the Shore brothers, the "valiant' men of the title. Gripping scenes of meeting and fighting, of red-blooded action and swift, fierce tempers, take place in a picture filmed on the rolling main, with the sure-footed sailors swarming up giddy ropes, and an enormous whale blowing in the rear. "There she blows" was the signal that called Joel Shore from a search his brother Mark, caught by a shark and dragged beneath swelling waves. The love of one brother for another, the sacrifice of a stern and warped spirit, is shown in this production, which pictures a real and dramatic story of ruthless power the high seas, of greed and fury and revenge, softening to family affection. "All the brothers were valiant," Joel Shore writes of his brother Mark, the mutinous mate who expiated his crimes by a last sacrifice for his brother.

Out of the ordinary, pulsing with action and thrills, it is a picture that evoked many an exclamation from its audiences of yesterday, afternoon and night.

The comedy, with Bull Montana in "A Lady's Man," is also something unusual, with specially funny situations in its ghostly episodes.

LITTLE THEATRE CLUB PREPARE PROGRAMME.

Will Stage An Attractive Offering on Shakespeare's Anniversary.

Shakespeare's anniversary this year will be fittingly celebrated in Peterboro by the programme to be presented at the Conservatory of Music Hall, on Friday and Saturday of next week by the Little Theatre Club, which is staging a very attractive dual offering, in the Belmont scenes from "The Merchant of Venice" and the balcony scene from "Romeo and Juliet." Last season, the Shakespearian anniversary was celebrated by the dramatic section of the Women's Art Association with portions of "Twelfth Night," but a more ambitious programme is offered this year by the newly organized Little Theatre Club, under the direction of Mrs. W. McKee Gingham.

The 'Merchant of Venice' the longer, initial offering, gives the scenes enacted at Belmont, the home of Portia, with a scene also at Shylock's house, in Venice. Owing to difficulty in procuring a suitable Shylock, the trial scene is not staged but the chapters of the play immediately preceding it, with the scenes following, work out into a very pleasing and satisfactory dramatic rendition of the love story of Portia and Bassanio. All the parts, as in the evening given by the Little Theatre Club, some weeks ago, are taken by feminie actors.

Opening at Portia's home at Belmont where her suitors are departing, the action changes to Venice, where Gratiano and Bassiano meet, and where Shylock's daughter, Jessica, accompanied by her father's ducats, elopes with Lorenzo. The casket scene is shown next, her princely suitors vieing for Portia's favour, Then follows the decision of Bassanio, and, in the finale, her lover, in her garden.

The balcony scene from "Romeo and Juliet" is a brief fifteen-minute presentation of the famous play's well-known scene between the young lovers.

Mrs. Bingham has been fortunate, as usual, in her choice of players, and has some new talent for the "Merchant of Venice." The Grand Opera House has loaned scenery for the production, and this, with the special lighting and the musical numbers by assisting soloists and Conservatory Orchestra, promises to make a very pleasing and attractive evening's entertainment, which will be repeated on the Saturday afternoon following, for the especial benefit of all school stundents in the city.

Six St. Louis bandits worked only two minutes and made $15,000.

ROYAL THEATRE

Richard BARTHELMESS in "Sonny"

This is one of the Best Big Feature Dramas the Royal has secured for some time. Don't Miss It.

7 Reels

5th Episode of the Million Dollar Serial—
"THE RADIO KING"
2 Parts

NEW LEATHER PUSHERS in Six Rounds of
"Lively Battle" Two Reels

TOONERVILLE COMEDIES —2 Reels

ADMISSION
Afternoons - 10c and 15c
Evenings - - 15c and 25c
WAR TAX INCLUDED.

NOTICE

Owing to the high cost of the Pictures I intended showing at the Grand, and the small attendance at the Opening on Monday night, I have decided not to show any more Pictures at the Grand, but will show them at the Royal. The Grand is **Open for Rental at Reasonable Rates** to those who might wish it on the following dates:

April 7, 19, 28; May 3, 4, 5, 10, 11, 12, 17, 18, 19, 24, 25, 26.

Apply **M. PAPPAS, Royal Theatre.**

A COMMITTEE FORMED TO COLLECT ACCOUNTS

A committee consisting of members of the Salvation Army, has been formed, under the chairmanship of Mr. Fred. Gandy, for the purpose of collecting the subscriptions due the Salvation Army re-building fund. This committee is now at work collecting the overdue subscriptions.

CANADIAN PACIFIC

SAILINGS

FROM ST. JOHN, N.B.

Apr. 6—Montcalm ....Liverpool
Apr. 7—Minnedosa ...Cherbourg, Southampton, Antwerp
Apr. 13—Montrose ....Liverpool
Apr. 19—Marburn .....Glasgow
Apr. 20—Montclare ...Liverpool
Apr. 21—Melita ....Southampton Antwerp
Apr. 24—Emp. of Britain ...Cherbourg, Southampton, Hamburg
Apr. 27—Mariock ....Liverpool

FROM MONTREAL AND QUEBEC

May 3—Metagama .....Belfast, Glasgow
May 4—Montcalm .....Liverpool
May 5—Minnedosa ...Cherbourg, Southampton, Antwerp
May 10—Marcia.....Glasgow
May 11—Montrose ....Liverpool
May 15—Empress of Scotland ... Cherbourg, Southampton, Hamburg
May 18—Montlaurier* ..Liverpool
May 23—Melita.....Cherbourg, Southampton, Antwerp
May 24—Marburn .....Belfast, Glasgow
May 25—Montclare ....Liverpool
May 25—Emp. of Britain* .... Cherbourg, Southampton, Hamburg

*From Quebec only

ASK FOR SUMMER SAILING LIST

Apply to Local Agents or M. H. Beaumont, Gen. Agt. Pass. Dept.

1 KING ST. EAST, TORONTO. Adelaide 2105.

CORONER'S JURY LOOK INTO CHILD'S DEATH

TORONTO, April 6.—(Canadian Press.) — Vera Caldwell, aged 8, came to her death on March 29 from diphtheria, according to the verdict of a coroner's jury here last night and blame for her death was placed by the jury on Dr. S. B. Shibley, a local chiropractor, who had been called in attendance by the child's parents three days before she died. The jury blamed the chiropractor for "not informing the parents of the child's serious condition and giving them no chance to call in a qualified medical practitioner." The jury further went on record as follows: "We believe the authorities should take steps to prevent chiropractors from treating children under age."

Have You Left Your Gift For The—

Grenfell Mission

At The "Examiner" Office Yet?

He Who Gives Promptly Gives More Than His Money

The Home of Better Shoes

MEN'S OXFORDS

We Just Received a Shipment of Men's Brown Calf Oxfords

These Shoes are made on a good wide last, with a good weight of soles and rubber heels. Priced at . . $6.50

Women's 1 Strap Black Kid Shoe. This shoe is made of fine quality of kid, with a good weight of soles and Cuban heels. Priced at $6.00

Also other lines of Oxfords and Strap Shoes at $6.00

Hosiery To Match All Shoes

D. C. GRANT, LTD.

330 GEORGE STREET — PHONE 367

ROBT. FAIR & Co. LIMITED

More New Paisley Silks Arrived Today

Saturday Bargains

Baldwin's Beehive Mending Wool in Colors. 4 cards, 15c

$2.50 MESSALINE SILK, $1.75 YD.
Four shades of taupe. To go on Sale for Saturday only. 36-inch. On Sale at 9 a.m. sharp.

$3.50 CHEVIOT SERGE FOR MEN'S AND LADIES' SUITS, YARD, $2.75
54-inch. Comes in medium and heavy weight. Guaranteed to give every satisfaction. Pure wool. And just what you require for boys' reefers.

TRICOTINE AND POIRET TWILL FOR SUITS & DRESSES, $3.50 YD.
Two special lines that are very much in demand this season. 54-inch.

$1.75 ALL-WOOL SERGE, $1.39 YD.
54-inch. A very special Sale price for tomorrow.

$1.00 COAT LININGS, TWO-TONE EFFECT, 38-INCH, SALE PRICE 79c YARD

$1.25 ¾ BLEACHED TABLE DAMASK, 95c YARD
A one-day special. A weave that will wear well, 62-inch.

20c HEMMED TABLE NAPKINS, 11c EACH
Hemmed ready for use. Shop in the morning if you wish to share in this bargain.

HEAVY ROLLER TOWELLING, 17c YARD 25c
Grey, oatmeal weave, with border, 18-inch. A Saturday bargain.

30c Madapolam Underwear Cotton, 34-inch, for ..... 5 yards $1.00

25c Standard of Excellence Brand of White Cotton, 34-inch, for ..... 6 yards $1.00

75c Single Bed White Sheeting, 62-inch, "Hospital Brand." Saturday, yard 59c

75c Plain White Sheeting, 72-inch. Sale price tomorrow, yard 55c

25c Check Dish Towelling, 18-inch. Special bargain price, yard 17c

75c Pure Linen Weft Huckaback Towels, hemmed, 18 x 36 inches. Saturday, each, 55c

35c Plain Blue Grey Heavy Apron Gingham, specially for working aprons, 32 inches, yard 25c

35c Nurses' White Uniform Cloth, 36-inch. Saturday, yard 29c

50c Plain English Pillow Cotton, 40-inch, extra good quality, yard 35c

35c Yard-Wide Fancy Silkoline, 4 pieces. Special for Saturday, yard 25c

MEN'S $1.25 AND $1.50 HEAVY WORKING SHIRTS ON SALE TOMORROW FOR 95c

Coats, Suits, Dresses, at Special Prices Tomorrow

THE NEW SPRING COATS
Fashioned from velour and velette cloth. Lined throughout with crepe and silk. Priced at .....
$25.00, $35.00, $40.00

NEW YORK STYLE SUITS
The latest New York styles are here, in shades of navy, sand and cocoa. Sizes 16 to 44. Price range .....
$25.00 to $47.00

NAVY TRICOTINE SUIT COAT
Newest style wrap, Russian effect. Linings are of Canton crepes and repps. Price range .....
$29.00 to $49.00

CANTON CREPE AND TAFFETA DRESSES, NEWEST STYLES AND COLORS, FROM $20.00 TO $39.00

$1.25 ALL-OVER APRONS TO SELL AT 69c EACH

MISSES' COATS, IN SAND, COPEN, AND TAUPE, FOR 12 TO 16 YEARS, REG. $12.00, SALE PRICE $7.50 EACH

THE RATINES THAT WE ARE SHOWING ARE EXCLUSIVE DESIGNS, IMPORTED DIRECT FROM FRANCE. A WIDE RANGE IN STOCK TO SELECT FROM.

PLAIN RATINES, $1.00 TO $1.50

FANCY RATINES, $1.50 TO $2.25

45c EXTRA HEAVY GINGHAMS, IN ALL SIZE CHECKS. SPECIAL PRICE, YARD 35c

$1.10 WHITE ORGANDIE, 38 INCHES WIDE. SPECIAL SALE PRICE FOR SATURDAY, YARD 85c

44-INCH WHITE INDIAN HEAD, FOR DRESSES, APRONS, SETS. SATURDAY, YARD 60c

35c IMPORTED GINGHAM, IN SMALL COLORED CHECKS, 27-INCH, YARD 29c

A COLLECTION OF WASH GOODS, THAT SOLD UP TO $1.00, TO CLEAR OUT AT, YARD 50c

36-INCH PLAIN CHAMBRAYS, IN A WIDE RANGE OF SHADES, FOR, YARD 25c

PERFECT KNIT SWEATER YARN, IN ALL WANTED SHADES, ¾-LB. SKEIN 75c

35c BLACK COTTON HOSE, WITH NATURAL SOLE, SIZES 9 AND 9½ ONLY, FOR, PAIR 25c

$1.00 ALL-WOOL CASHMERE HOSE, IN BROWN, GREY, NAVY, SUEDE AND TAN, FOR, PAIR 75c

$1.50 WIDE RIB ALL-WOOL HOSE, IN BROWN, LOVAT, BLACK AND HEATHER, FOR, PAIR $1.00

75c BLOOMERS AND STEP-INS, IN PINK OR WHITE, JERSEY KNIT, FOR, PAIR 59c

75c WHITE CHAMOISETTE GLOVES, IN SIZES 6½ AND 7. SALE PRICE, PAIR 25c

Remnant Carpet Ends of Best Grade Wilton and Axminster, 1½ yards long, Saturday each - - $3.89

$25.00 Tapestry Rugs, 3 x 3½ yards, Oriental and conventional designs. Sale price, each $16.50

$1.25 Window Shades, 37 x 70 inches wide, white, cream or green. Saturday, each, 89c

50-inch English Casement Cloth, sun-fast shades of rose, blue and brown, yard 75c

60c Floor Oilcloth, 1 and 2 yards wide, floral and block designs. Saturday, sq. yard, 50c

More Trimmed Hats $5.00

A crisp new lot for Friday & Saturday selling, your choice **$5.00**

Children's Tailored Hats - - - **$1.50**

AMERICAN HAT STORE
163 CHARLOTTE STREET.

You Don't Have To Be Educated

to the taste of our coffee or tea—you like it the very first time. It is the coffee that satisfies the most critical. Try our tea and coffee. We are sure you'll come back for more, because there is none better for the price.

J. JOHN
126 Charlotte St. Phone 929

Why Not Buy An Overland Car?

The price delivered is only

$775

Compare this price with the lowest priced car

C. R. Banks
OVERLAND DEALER
212-216 Charlotte St.

Local News

DR. T. P. McCULLOUGH,
Eye, Ear, Nose and Throat Specialist, 166 Brock St. Phone 36W. dtf

BAND PRACTICE.
Peterborough Rangers Band will practice to-night.

SPRING MILLINERY.
Call and see Miss J. Horsfield, Milliner, 435 George street, upstairs. Spring display of millinery. 1d-82

ST. ANDREW'S LADIES' AID
Will hold a Rummage Sale at Robinson's Store, Charlotte and Aylmer Streets, on Saturday. 1d

TAXI LIVERY.
Two seven passenger McLaughlin cars. For good service, telephone Herb. Stinson's Taxi Livery. Phone 480 garage and residence. dtf

BLUE BIRD SPECIAL.
See the new Overland Special. It's a beauty. At Pulkinghorn's, 182 Hunter. (Overland Dealer.) 26d-84-1020

NOTICE
Anyone wishing to reserve card tables for the Bankers At Home on Monday evening, may do so by telephoning 135 or 1712W. 3d 83 1485

MOTORED FROM KEENE.
D. MacFarlane of Keene, county road superintendent, motored into the city this morning with only one tow on the way.

FOR BETTER VISION
Fowler's —For Better Vision— Attractive ground floor parlour, prices as low as the lowest.—A. A. FOWLER, 373 George street.—'Phone 65. dtf

NOTICE
Mirrors, Plate Glass, etc., Re-Silvered by Genuine Pure Silver Process. All work guaranteed First-class. Prices moderate. Apply, or write, to 513 Albert Street, City. 12d-85-1348

CANADIAN APPLES.
Car at east end Dalhousie street Friday and Saturday or until apples are disposed of. Come early and get first choice. 2d-82-409

ANNUAL CONCERT.
The choir of Trinity Methodist Church, with assisting talent, will hold their annual concert on Monday evening, 30th April. Tickets may be procured from members of the choir.

MILLINERY.
Specially Priced for Saturday. We have a number of smart Hats in Visca and Hair Cloth, Ribbon and Flower trimmed, price $5.95. See window display — The Vanity, 186½ Charlotte Street. 1d-82-1510

CUT FLOWER BARGAIN.
A real bargain sale in Cut Flowers to-morrow (Saturday). Splendid spring flowers. Greenhouse and stores, Jordan Bros. Cash and carry. 1d 82

CHANGE OF BUSINESS.
Thos. Eakins has taken over the Grocery Store, formerly occupied by F. C. Rorke, corner Aylmer and Prince Street, and is now Open for Business. 1d-82-1509

CARD OF THANKS.
Mr. David McGrath wishes to thank the Nurses and Sisters of St. Joseph's Hospital, Dr. Yelland, and the friends and neighbours who were so kind during my recent bereavement.

NOTICE.
A Talent Tea will be held at St. George's Rectory, corner of Lock Street and Gordon Avenue, under the auspices of the Ladies' Guild, on 10th April, from 3 p.m. to 5.30 p.m. 1d-82-1492

WANT SEWING HELP.
There is still a great deal of sewing to be done in connection with the Y.W.C.A. Gymnasium Exhibition, and the committee are anxious that more come and help. There will be sewing every afternoon and on Monday and Friday evenings, from now till the work is done.

GET YOUR BICYCLE REPAIRED NOW
Don't wait until you want to use it. Bring it in at once or 'phone 897 and we will collect it. Baby Carriages retired and repaired. Guaranteed workmanship. Moderate prices White's Cycle and Sports Ltd. 174 Hunter west. 3d 3 4 6

BIG SALE.
Of household furniture, all new. We will open the store occupied by Mr. Begley on Friday and Saturday, April 6th and 7th, consisting of the Begley stock, 382 and 384 Water street. The remainder will be sold by public auction on Wednesday, April 11th, starting at 1 o'clock. Everything will be sold without reserve. F. J. Bullied, Auctioneer. 4d-82-1462.

MOTOR SHOW DATES
The initial exhibit of Packard Motor Cars consisting of a Packard Sedan and a Packard Touring Model together with the new Studebaker Big Six and Light Six models are now on display at our new showroom, 220 Charlotte St., and will be at the Motor Show, April 18-19-20. We invite your inspection now. F. C. Weber, local distributor. 3d 83 1486

GREAT BARGAINS IN TYPEWRITERS AT NELSON'S.
332½ George Street.
Phone 229W and 1139W
1 NEW Portable Underwood.
1 Second-hand Port. Underwood.
1 Used No. 5 Oliver, Al.
1 Empire, good shape.
1 12 inch. Underwood. Big bargain.
1 Wide Remington, slightly used.
We have arranged with Canadian rebuilders whereby we can meet or do better than other's prices.
Don't throw away your Used Machines—Save them.

EAR RINGS

Ear Rings are all the rage this spring.

The designs are very long and come in all colors.

We have just put into stock a very fine assortment of long drops. Prices

$1.00 to $3.00

Warne Bros.
PHONE 880
Dignard Hall
349 George Street

MRS. CHARLES SWEETING
Word has been received here of the death of Mary Anderson Fife, widow of the late Mr. Charles H. Sweeting, in Auburn, N. Y., on Tuesday, April 3rd. Deceased was a daughter of the late Mr. William Fife and a sister of Mr. Hugh Fife of this city.

Society

Mr. Wilbert Bateman has returned to Toronto University after spending the Easter holidays with his parents, Mr. and Mrs. J. Bateman, 328 King street.

Miss Mary Cowain of Cardyville is spending the Easter holidays with her brother, Mr. W. R. Cowain, King street.

Miss Bertha Mowry and Miss Jordan of Toronto, reperesenting the Toronto Board of Health at the Nurses Convention here, are the guests of Miss Cora Mowry, Charlotte street.

The young ladies of the staff of the Examiner Printing Company surprised Miss Lottie Shearer with a miscellaneous shower at her home, 540 Bolivar street, last evening. Miss Shearer, whose marriage to Mr. Chas. Gardiner, takes place on Tuesday evening next, April 10th, has been for some time a member of the office staff at the Examiner. A mock marriage was a feature of the evening and caused much amusement. The evening was pleasantly spent in music and dancing.

Mrs. J. A. McNabb is visiting at her home in Orillia.

Mr. J. A. A. Duranceau is at present visiting his parents in the city. Mr. Duranceau was formerly a barrister here, and is at present practising in Cochrane.

Miss E. M. Elliott, of Port Hope, is attending the Nurses' Convention.

The Misses Margaret Walsh and A. B. Johnston are Cobourg's representatives at the convention of Nurses held here this week.

Mrs. F. Hodgson, Charlotte street, left with her son, "Ned," on Wednesday for Sandwich, where the latter is entering school.

DOWNIE STREET CREEK WAS BLOCKED BY ICE

Blocked with ice near its discharge end last night, the water of Downie street creek, backing up, started on a spring rampage and invaded the cellars of several residents on McDonnel street.

On being notified of the trouble, Street Commissioner Harry Evans quickly had men on the job and relieved the blockade.

WON'T HURT PAINT
You can stop the annoying creaking of a door hinge by rubbing it with a piece of soap. This will not injure the paint.

BIRTH.
REVOY—At St. Josephs Hospital, on April 5th, to Mr. and Mrs. F. R. Revoy, a son.

IN MEMORIAM.
MORTON.—In loving memory of our dear, mother, Ann Morton, of Cavan, who died April 6, 1919:
Days of sadness still come o'er us,
Tears of sadness often flow.
Memory keeps our loved one near us
Whom God claimed four ysars ago
We think of you in silence
And your name we oft recall,
But there's nothing left to answer
But your photo on the wall.
—Daughter, Mrs. F. J. Redpath, 144 Murray Street.

IN MEMORIAM
RICHARDSON — In loving remembrance of our dear mother, Mrs. R. Richardson, who left us April 6, 1920.
Three years have gone, and how we miss her,
Never shall her memory fade
Loving thoughts will always linger
Around the grave where mother's laid.
—Inserted by
FAMILY.

ESTIMATE COST $16,000 BRIDGE AT LAKEFIELD

County's Engineer Advises Against Possible Repairs—Special Meeting Here This Afternoon.

The replacement cost of the county bridge at Lakefield which has been condemned by the county's engineer, A. W. Connor, of Toronto, he estimated at $16,000 in a statement to the County Council this afternoon.

A new concrete bridge would probably be cheaper ultimately than steel, because of its permanency and the avoidance of upkeep and repainting as required for steel. Repairing the old bridge would cost about $4,000 or $5,000 and the county would have then only a second rate bridge.

"I don't think that would be money well spent," Mr. Connor advised. "It would be hard to fix up and would be comparatively expensive."

In his report to the Council on the present condition of the bridge at Lakefield the engineer went rather minutely into details, explaining that the conditions were worse as regards the joints rather than the main members. It was a pin constructed bridge linking the parts together. The pins and connections were too small, due to faulty designing and construction. The weakest would support estimated at 25 pounds a square foot, another 28 pounds, another 33 pounds, and certain others of somewhat greater strength. The capacity of the bridge was no higher than its weakest link.

To replace these pins the bridge would have to be jacked up, involving an expense which Mr. Connor said he did not think was justified. "It is up to us to decide whether it is safe for the county to assume the risk further. The responsibility rests with you to protect the public and decide whether action is necessary. I don't think it is good business to take risks in matters of this kind."

After some discussion the County Council decided to build a concrete bridge at Lakefield, and authorized Mr. A. W. Connor, county engineer, to proceed with plans and specifications.

NINETEEN DEATHS AS RESULT OF EPIDEMIC

COBALT, April 6.—(Canadian Press) — Advices from Cochrane to-day say that there are now 615 cases of typhoid in that town representing one fifth of population. There have been nineteen deaths, there were 100 new cases last week. Drinking water is now being brought from the lake some distance from town and is selling at two gallons for quarter.

HARD NUT COAL ANY QUANTITY, $16.50 PER TON. H. H. DINSDALE, PHONE 153. 6d87 1508

"Economy is the Easy Chair of Old Age"

MEAT SPECIALS FOR SATURDAY

Fresh Machine-ground Hamburg ..... 2 Lbs. 25c
Fresh Spare Ribs, 2 Lb. 35c
Fresh Pork Tenderloin, Per Lb., 50c

EXTRA PRIME BEEF
Chuck Roast, Lb. 12½c
Shoulder or Arm Roast, Per Lb., 14c
Rib Roast, Rolled and Boneless, per Lb. 22c
Rump Roast, Bone in, Per Lb., 16c
Round Roast of Round Steak, Lb. 20c
Sirloin or Porterhouse Roast 25c

EXTRA YOUNG PEA-FED PORK
Shoulder Roast, Lb. 20c
Loin or Leg Roast, Lb., 23c
Side Streaky Pork, Lb., 18c
Lean Pork Chops, Lb. .. 25c

VEAL
Loin Chops 25c
Cutlets 30c
Fillet of Veal 28c
Stewing Veal 15c

FRESH FRUIT AND VEGETABLES
Head Lettuce, bunch, 20c and 25c
Leaf Lettuce, Bunch 5c
Cauliflower, each 25c to 40c
Fresh Radishes, 10c Bunch — 3 for 25c
Ripe Tomatoes, Lb. 35c
Sweet Potatoes, 3 Lbs., 25c
Spinach, Lb. 25c
Crisp Celery, large bunches, 20c and 25c
Extra Bright, Ripe Bananas, Per Dozen, 50c and 60c
Grapefruit, Juicy, 3 for 25c, Dozen 90c
Oranges, Extra Sweet and Dozen 40c, 50c, and 60c

FITZPATRICK & GERAGHTY
Charlotte and Park 'Phones 491-2110
Rubidge and Dalhousie 'Phones 491-2111

LADIES:
Do not risk disappointments by using inferior Pastry Flour, but demand DELIGHT—THE OLD RELIABLE.

CARROT PUDDING

1 cup grated raw carrots	¼ cup currants
1 cup grated raw potatoes	½ cup butter
1 cup sifted DELIGHT flour	½ tsp. cloves
1 cup white sugar	½ tsp. nutmeg
½ cup seeded raisins	½ tsp. cinnamon

1 tsp. soda in ¼ cup grated potato, saved till last and added last of all.

Flour the fruit well with DELIGHT Flour and steam 3 hours. Serve with sauce or custard.

"DELIGHT—the only real pastry flour made."

3 Guaranteed Tungsten Lamps 40-50 and 60 Watt for - - 59c

Mustard Pickles, 35c Qt.

Sour Pickles, qt.	35c		
2 lbs. Village Biscuits	25c	DUSTBANE in Bulk 3 lb. for - - - -	25c
Ginger Snaps, lb.	15c		
2 lbs. Bulk Macaroni	25c	3 pkg. Diamond Crystal Salt,	25c
Maple Sugar, lb.	30c	BUTTER	
New Laid Eggs, doz.	28c	Fresh Dairy, in rolls, lb.	47c
4 lbs. White or Lima Beans	25c	Dairy Prints, lb	49c
3 lbs. Golden Hallowi Dates	25c	Omemee Creamery	53c
		Belleville Creamery	55c
Pure Lard, lb.	17c	4 lbs. "Bee" Rice	25c
10 lbs. Mixed Honey	95c	3 pkgs. Corn Starch	25c
2½ lbs. Pure Clover Honey	35c	Pure Cocoa, lb.	10c
5 lbs. Clover Honey	60c	Cooking Apples, peck	35c

4 lb. Jar St. William's Jam (Reg. $1.25) 99c

60 Hunter E. | Boyle's CASH & CARRY GROCERY. | 168 Charlotte

OBITUARY

MRS. BEVIN MANN JACKSON.
The death occurred at 8 a.m. today of Bevin Mann, widow of William Jackson, of Emily, in her 77th year, after a short illness. The late Mrs. Jackson was born in Smith Township, and she resided for a time in Emily Township, and latterly in Peterborough. She is survived by one son, Herbert, of Emily, and three daughters: Mrs. Evan Storey, Emily Township; Mrs. Gordon Mann, Smith Township, and Mrs. Joseph Mann, Smith Township. She also leaves to mourn her loss seven sisters and two brothers. She was a member of Murray Street Bantist Church.

The funeral will take place from the residence of her son, Herbert Jackson, Emily Township, on Sunday. Service will be held at the house at 1 p.m., and interment will be made in the English Church Cemetery at Cavan. Rev. R. F. Stillman will officiate.

The remains of the late Mrs. Jackson will remain at D. Belleghem and Sons' funeral chapel until 10.30 to-night.

Dr. Goodwin
Chiropractor
Palmer Graduate
106-108 Barrie Building
Lady Attendant Phone 611
Hours: 10-12 a.m., 2-4 and 7-8 p.m.
Office closed Tues. and Thurs. Ev.

Dean's Saturday Candy Specials
JUST AS WONDERFUL AS EVER

Patterson's High-Class 60c Chocolates, pound 29c

Various other lines of Candy at equally low prices. Come in and let us show you.

DEAN'S CANDY STORE
301 GEORGE STREET, OPP. CAPITOL THEATRE.
Wholesale and Retail. - - 'Phone 1908W

1d-82-1490

"It's Confidence That Does It"

HONEY Heavy Clover 10 lb. pail **$1.20**

CEREALS

Shredded Wheat	2 pkgs. 25c
Puffed Wheat	2 pkgs. 25c
Rolled Oats	10 lbs. 45c
Wheatlets	5 lbs. 25c
Corn Meal	4 lbs. 25c

BISCUITS
Christie's have a very fine mixture in tin boxes, under the name of Best and Royal. These Biscuits keep perfectly in tins. They are well packed. Best, Tin $2.45
Royal, Tin $1.95

JAMS AND MARMALADE

Pure Jams, jar	25c
Mother's Jelly	2 tumblers 25c
Blended Jam, 2-lb. tin	30c

Wethley's Marmalade—

1-lb. jar	30c
4-lb pail	75c
4-lb. jar	85c

Sherriff's Marmalade—

1-lb. jar	30c
4-lb. pail	75c
4-lb. jar	85c

BACON	LEMONS	BUTTER
Sugar Cured Per Lb.	Dozen	Baking Per Lb.
35c	25c	37c

FRUIT AND VEGETABLES

Oranges, seedless, sweet and juicy, doz.	55c and 30c
Oranges, Florida Valencia—These are extra quality, both in flavour and sweetness — Per Dozen	50c
Seville Oranges, Dozen	25c
Grapefruit—Our Quality Brand, 2 for 25c and 3 for 25c	
Cauliflower, firm heads and very white	30c, 35c, 40, and 45c
Head Lettuce	2 for 25c
Celery	15c and 20c
Leaf Lettuce, bunch	5c
Parsley, bunch	5c
Tomatoes, lb.	35c
Parsnips, peck (12lb.)	50c
Carrots, peck (12½lb.)	25c
Turnips, peck (12½lb.)	25c
Onions, peck (12½lb.)	45c

BUTTER
Creamery, per lb. 54c

SUNDRIES

Matches, 400's	3 Pkgs. 25c
Our Own Black Tea, Per lb.	65c and 80c
Our Own Special Baking Powder, Tin	25c
Jumbo Stove Paste, Tin	15c

(A good Scribbler Free with Each Tin of Jumbo Paste.)

PORTER S. WHITE CO.
PHONE 208 - - 334 GEORGE STREET

Hurry! There's Still Time Left! FRIDAY'S "EXAMINER" SAID: "The Capitol is showing one of the best sea pictures. Out of the ordinary, pulsing with action and thrills."

The Evening Examiner

Lower Lakes—Winds becoming fresh to strong rain to-night. Sunday — Cool and party cloudy with some light snow or rain.
Georgian Bay—Winds becoming fresh to strong; snow and rain to-night and part of Sunday.

VOL. LII., No. 82 PETERBOROUGH, SATURDAY, APRIL 7, 1923 PRICE THREE CENTS

FRENCH WOULD CLEAR UP THE RUHR TANGLES

But It's an Open Secret That Millerand and Poincare Disagree on Reparations Question.

PREMIER ANGRY

(By Webb Miller, United Press Staff Correspondent.)

PARIS, April 7.— Louis Loucheur's visit to England was made at the request of President Millerand —not Premier Poincare—to ascertain how far the British would go to guarantee France's security, if France, in a measure, veered over to Britain's viewpoint, according to persistent reports to-day. Loucheur has returned from his expedition in quite a short-tempered state. The outcome of his mission is not yet known.

It is an open secret that Millerand and Poincare are very wide apart with regard to what should be done to straighten out the reparation tangle. The former, through private conferences with would-be ministers, is trying to find to combination to replace the Poincare Cabinet and renew the Franco-British Entente.

Millerand, it is believed, wants to get down to cases on reparations while there is still time to endeavor to retire gracefully and gradually from the Ruhr.

Poincare is still very angry at Loucheur's apparent usurpation of his role.

He had a lengthy exchange of views with the French Ambassador at London concerning the possible effect of the visit of this private citizen acting as a representative of the French President.

Meanwhile the official press is reiterating that the French must stay in the Ruhr and that the reparations bill must not be reduced.

JAKE SOLOMON MAY BE VICE PRESIDENT O.B.A.

TORONTO, April 7.—(Canadian Press).—Elections have narrowed down to contests for second vice-presidency and the executive committee, D. H. MacFarlane, of Harriston, being elected to the presidency by acclamation. As Mr. MacFarlane was one of two members for first vice-president, W. J. Snyder, of Hamilton, secures office by acclamation. The contest for second vice-president lies between H. S. Roxborough, of Toronto, and J. P. Solomon, of Peterborough.

DANGER FROM FLOODS MAY NOT MATERIALIZE

Mr. Roy H. Parsons, City Engineer, to-day stated that the ice is almost all gone from the creeks. The danger from floods is not yet over but hard work by the city's men in breaking up the blocks of ice as they came down, is warding off the danger. There has not been so much trouble this year as the loosely packed snow in the watercourses did not block them so easily as the solid ice of other years.

A FLAT WHEEL.

A householder on George Street suggested to-day that if Armour's Hill is not to be put in general use for a time, it might be slipped into the cavity that must exist in the flat wheel on Car No. 30, George Street line. No doubt after this broad hint the flat wheel will be rectified.

"GALLAGHER'S" SCORES AGAIN

Indian River, March 24th, /23.
The Gallagher Remedy Co.,
Peterborough.

Dear Sirs,—Last November I was advised to try a Three Months' Treatment of "Gallagher's." I had been ill for nearly two years, the last six months confined to the house. I was anaemic, so costive that pills, salts or injections had no effect, and bloated so that I could not wear a vest. The Doctor said my Stomach, Liver, Bowels and Kidneys seemed to be dead and nothing he could give seemed to have any effect. I had given up hope of anything doing me any good and was a burden to myself and friends.

I began by taking twice as much of the Blood Purifier and Kidney Remedy as the directions called for, as I realized it was a desperate case. The first month I felt slightly better, sufficiently so to encourage me to keep on. I am now in better health than I have been for years, bloating all gone, bowels regular, urine clear, skin a healthy color and am able to chop wood all day and enjoy the work.

I write this that it may encourage someone to try these splendid herb remedies, who, like myself has given up hope of finding anything to help them. I will cheerfully answer any enquiries as to the correctness of the above.

John A. McIntyre,
Indian River, Ont.

THE DRABNESS DISAPPEARING WEDDING DATE

Rome is All Dressed Up For the Marriage of Princess Yolanda on Monday.

MARRY FOR LOVE

ROME, April 7. Canadian Press. —The drabness of Rome disappeared to-day beneath gay bunting and flags as the capital dressed up for the forthcoming wedding of Italy's beloved Princess, Yolanda, to Count Galvi Di Bergolo. Th marriage takes place on Monday in the Quirinal Chapel, banned to Royalty for such purposes since 1870.

Princess Yolanda, like Princess Mary of Britain, is marrying a commoner of her choice, instead of in the royal family of another nation. For a time the engagement of Yolanda and the Prince of Wales was rumored, especially since the Princess went to the London Horse Show as the Princess's guest.

What she really went for, it was learned, was to see her lover, Count Bergolo, triumph in the jumping events. A fortnight later their engagement was announced. Yolando, the oldest daughter of King Victor Emanuel and Queen Elena, gives up all rank to marry the man she loves. She loves her title of Princess, and will be known as Countess Di Bergolo, outranked by many ladies of the court. King Victor, who heartily approves of the match, wanted to create his daughter's fiancee, the Duke Di Segno, but Yolanda would not have it.

"I am a woman. I intend to marry for love. I am an Italian. I intend to marry an Italian, to continue to live in Italy," the Princess answered those interested in her marriage to the Prince of Wales or to the Crown Prince of Belgium.

The Pope by his permission that the Paolina Chapel be used for the religious ceremony, has designated approval.

A PRETTY COMEDY BY YOUNG PEOPLE

Patty Made Things Hum at Trinity Sunday School Last Night.

Last night, in Trinity Sunday School Hall, Reid Street, under the auspices of the Young People's League, a great crowd gathered to witness the popular comedy, entitled "Patty Makes Things Hum." This was put on by the young folks, and proved to be one of the prettiest, fascinating and most successful plays that has ever been given in the above hall.

The cast for the various characters was well chosen and was as follows:

Captain Tom Braithwaite—Wilfred Derry; Captain Fred. Little—Leslie Bristoe; Mr. Greene, "Bob"—Fred. Preston; Mr. Smith — Osborne Smith; Mrs. Smith—Mina Edwards; Mrs. Greene, "Doris"—Mabel Carter; Patience Little (Patty)—Nellie Carter; Helen Baithwaite—Florence Derry; Hope Dunbar—Leyda Wilson; Hyacinth, loquacious colored maid—Edna Forster.

The stage setting was very tasteful, especially the third scene, depicting a garden near the house, greatly enhanced by the lighting effects.

The ladies' dainty costumes gave an added charm to the whole setting, and every part was well rendered by the young people, who spared neither time nor expense to make the presentation of the success it proved, as evidenced by the audience, who many times responded with hearty laughter and showed unstinted appreciation in loud applause.

For the success of the whole evening, great praise and credit is due to Mrs. Morley Lyle, who coached the young people and spared no pains to bring it to perfection, and who at the close was the recipient of a magnificent bouquet of roses, coupled with the hearty thanks of all.

Between the acts the following talent contributed to the success of the evening with musical numbers: Pianoforte duet, Miss Florence Saunders and Miss Pearl Rehill; vocal solo, Miss T. Pearson; violin solo, Master Spencer; tenor solo, Mr. Fenton.

The furniture used in the parlor scene was kindly loaned by McBride and Franks, house furnishers, Charlotte Street, and for the garden scene, J. J. Turner & Sons, George Street, kindly loaned the seats and table.

The proceeds will be devoted to the cause of foreign missions.

ALL SAINTS' CHURCH.

There will be no early celebration of Holy Communion at All Saints' Church to-morrow morning.

In Rome, two men got prison terms for making another drink castor oil. Small boys will wish we did as the Romans do.

Five Mothers With Babies in Buggies in 50 Miles Race

LONDON, April 7.—(United Press)—Five mothers, pushing baby buggies containing wailing infants started on a fifty mile race here to-day.

The contestants got away to a running start from the House of Parliament. Their objective is Brighton.

Curious crowds attracted by the unique spectacle followed the contestants through the city.

A FISH HATCHERY FOWLERS' CORNERS

A Natural Hatchery May Be Provided for the Production of 'Lunge.

The Peterborough Fish and Game Protective Association has taken up with Mr. T. Tooms, M.L.A., for West Peterborough, the question of making a natural 'lunge hatchery near Fowlers Corners. Mr. Tooms has arranged for an expert from the Fish and Game Department of the Government to come down and look into the situation. This expert will co-operate with the local Association "The Peterborough Fish and Game Association is doing good work," said Mr. Tooms.

"What are the prospects of getting a fish hatchery here?" Mr. Tooms was asked.

"If I had received as much support from the Peterborough Fish and Game Protective Association in the past as I am receiving now we would have had a forty thousand dollar fish htachery before this," Mr. Tooms replied.

MARKET SUPPLIES HAD A BRISK SALE

Prices Remain About the Same — Eggs Plentiful and Butter Dear.

The market place was crowded today for the first spring-like market of the year. There was an abundance of everything but wood.

There were about two dozen demócrats laden with pork and produce, and half a dozen had little live pigs, which sold at $7.00 and $8.00 each.

One dealer sold potatoes in bags at 70c, but the general price was 75c a bag. The white varieties appeared to be of unusually good quality. The sale of pork at 17c to 19c was slow. On account of the warmer weather, there is no heavy demand for quantities of meat. Beef was conspicuous by its absence.

Fish appeared to have a brisk sale, and vegetables were in good demand.

Cabbages ranged in price from 5c to 15c each; carrots were 30c a peck, parsnips 50c a peck, and turnips 25c a peck.

The Basket section upstairs was thronged. Eggs were piled on the tables, and sold for 27c to 34c a dozen.

Butter was plentiful at various prices around 52c.

Chickens were not conspicuous for their size, but a lot of them sold at 34c to 35c a pound, and one table had a 3lb. bird for 90 cents.

Fruit was there in abundance. Ben Davis apples sold for 45 cents a peck and Baldwins for 50 cents. Very good varieties in barrels brought $2.00 and $3.00.

The lone load of mixed wood was offered at $9.00.

The usual auction sales attracted a large crowd, and there did not seem to be any difficulty about disposing of the articles put up for sale.

PETERBORO MALE VOICE CHOIR FINAL PRACTICE

Final preparations for the annual concert of the Peterborough Male Voice Choir, which will be held in the Grand Opera House next Tuesday, April 10, have been completed. The programme of choruses by the choir and the solos by Cameron McLean, the assisting artist, offers the music-loving public of Peterborough a rare treat. Cameron McLean has won an enviable reputation wherever he has been heard, and he will render a delightful programme here. The Kiwanis Club is entertaining him at their luncheon on Tuesday next.

The general sale of tickets opens at the Opera House on Monday morning. There has been a splendid sale of tickets. A few good seats remain, and should be booked early to avoid disappointment. This is one of the biggest and best musical events of the season and should be well patronized.

ATHLETIC ASSOCIATION.

The regular meeting of the 4 A's Athletic Association will be held in All Saints' Parish Hall on Monday evening, April 9, at 7 o'clock sharp. All members are urgently requested to attend. The sports committee will meet at a later date.

BEST MEDIUMS ARE WOMEN OF TENTH DEGREE

Rev. Thomas I. Gasson Takes a Fling at the Spiritualists—Refers Conan Doyle.

WEIRD TAPPINGS

MONTREAL, April 7.—(Special). —"It is impossible to accept the teachings of spiritualism and be a Christian. No one can be a strict Christian, not a Roman Catholic only, but Episcopalian or Presbyterian, and so on, and a spiritist at the same time." So said the Rev. Father Thomas I. Gasson, Professor of Sociology at Georgetown University, Washington, D.C., who lectured on "Faddism" last night before the Iola School of Sociology and Social Service.

Father Gasson devoted practically his entire lecture to describing in great detail the mysterious outrage of the audiences at spiritualistic seances, waxing satirical as he proceeded at the puerilities of darkened rooms, funeral atmosphere and low music invariably connected with ectoplase, weird tappings and dancing chairs.

Speaking of the latest revelations of Sir Arthur Conan Doyle, Father Gasson referred to the author-spiritist account of being massaged by his son who died during the war.

"Really," said the lecturer, "when spirits turn to the massaging business it seems rather strange, to say the least, one would think these spirits might do something better in this world."

"The best mediums are women, usually widows of the tenth degree. They have known sorrow," said the Father, ironically, quoting the epitaph of one sorrowful widower. "Under this stone my wife doth lie, she is now at rest and so am I," she must also be able to "ooze out ectoplasm." This substance, Father Gasson described as chiffon-like with the characteristics of india-rubber, and when the light is turned on, it vanished with a crack. There is also a most peculiar odor, "something like bonsecours market on a hot day."

"All this is very thrilling, and you know you are going to have a beautiful time," said the speaker, concluding the descriptive part.

He thereupon charged the spiritists with being virtually pantheists, who acknowledge Christ only as a great medium and a martyr. They deny the reality of sin, he said, and the need of atonement. They also deny any heaven and hell, claiming that hell is only a sort of hospital for the sick soul, which is later purged by means of "cosmic love."

"The spirits," Father Gasson went on, "are extremely fond of music. I am pained to see, however," he said, "that they prefer jjazz music and vulgar selections. The favorite, I understand, is 'Pack up your Troubles in Your Old Kit Bag.'"

He claimed that fraud is rampant. Insanity frequently follows, and suicide is by no means uncommon among the believers of the cult.

RETURNS FROM THE PARADISE

Experience in Russia of Once-Enthusiastic Red Who Went From U.S.

NEW YORK, April 7.—After going to Russia in search of a working man's paradise and returning thin, disappointed and penniless, Thomas B. Doyle, of Baton Rouge, yesterday obtained the arrest of two Soviet agents who "colonized" him on the charge of grand larceny.

Doyle, his wife and two children and other colonists were received in Moscow by "Big Bill" Haywood, a brass band and 10,000 Red soldiers. There was one day of honor and glory, followed by months of hunger, danger, disappointment and disillusionment, according to Doyle. They never found the industrial Utopia promised by the New York Soviet agents.

They were sent here and there, their money was taken from them, and starvation threatened them, when finally they were able to get to Moscow. The worst of all experiences, according to Doyle, was the constant insult offered to his wife by Soviet officials and others, who sought continually to convert the colonists to the principle of free love.

"The spirits," Father Gasson went on, "are extremely fond of music. I am pained to see, however," he said, "that they prefer jjazz music and vulgar selections. The favorite, I understand, is 'Pack up your Troubles in Your Old Kit Bag.'"

He claimed that fraud is rampant. Insanity frequently follows, and suicide is by no means uncommon among the believers of the cult.

CLEANS THE GLASS

If you want your windows to shine rub them briskly with a cloth dipped in vinegar.

REMINISCENCE OF THE WORST SNOW STORM

In the Month of March, 1870, Peterborough Lay Buried Beneath The Beautiful.

TOWN ISOLATED

(By F. H. DOBBIN)

The vagaries of that interminable subject of comment and conversation—the weather—have been the subject of talk wherever men congregate. Barber shops have resounded with dispute, at times very positive and voluble. Disputants have averred certain stages of storm and snow, and maintained the position taken, whether they knew anything about the matter or not. No one likes to be beaten out in an argument, especially if there be spectators. The amount of snow that has recently fallen, where it fell in largest quantity, the accompanying wind and cold, all made conversation. As relative to big snowfalls of former years.

Occasionally a man is found who is more than positive, really right. He has participated in some storm blockade, the trials and miseries and privation and inconvenience being indelibly stamped on his memory. Of these experiences there are very many. At a time of general bother, when all share and share alike, once over, is forgotten. But, for instance, the terrible weather conditions that prevailed at the time of the Neill building fire, or that of the Quaker Oats buildings, will never be forgotten by the local fire brigade so long as a man who took a hand remains on the force.

In the last fifty years there has been only four, certainly not more than five events, the circumstances distributed over a wide section of the Midland district, in which excessive falls of snow played a conspicuous part. So to settle bets, and pin down to day and date, several of these occasions may be referred to, with brief note of the accompanying circumstances. As to the degree of cold accompanying, if the record kept by our friend Walters Peters covers the years indicated, he can tell you all about that. We are dealing, in what is here written, as to snow, beautiful snow.

Heaviest Snowfall

Certainly the heaviest fall of snow, within the memory of man (and before records under provincial auspices were maintained) came along in the early part of the year, 1870. To be precise, started to fall on March 13th. In fact the heaviest falls of snow occurred in the month of March. Probably a coincidence. Probably a habit. For Old Sol works on a routine that we may, not as yet, fathom the mysteries of. As the event took place about fifty-three years ago it is quite safe to say that a large part of our population know nothing about it, except from hearsay, and might just as well now be told, so that all can see what they have missed. It proved to be a time of personal inconvenience and what was worse, much of municipal bother to get the incumbrance from off the principal streets. For nearly two weeks there was no unemployment, seasonable or not. Everybody worked, shovelling snow, but father. The old man laid off. Too strenuous.

Started in, as noted, on the morning of the 13th. Kept at it all day and the whole of the succeeding night. There was about a foot in depth of snow on the ground to start with, and plenty coming on, as afterward appeared. Snowed all day on the 14th and the night as well. By this time people were beginning to compare notes and brag about how much snow they had in their several back-yards. Bless their hearts, it was not the yard snow that was to prove troublesome, but what fell on the streets right in front.

Down street, merchants had kept at it, diligently shoving the snow off the board, (or plank) sidewalks, and by the morning of the 16th there was a healthy barricade of nicely banked snow fronting the shops. Fortunately the walks were only six feet wide, and so less to shovel. Preparations had been made, as was the custom in those days, to celebrate by concerts and gatherings, the 17th of March, old Ireland's festive anniversary. About noon of the 16th the storm, refreshed by an interval of quietude, began again, worse than ever. The afternoon brought a very heavy fall and the night as much in depth. Amidst the general hurricane, for the wind had gotten up, all engagements were cancelled. Sort of mutual agreement. Nor could one, as now might be the case, 'phone and advise. It was simply impossible, except at the most strenuous exertion to move about. Business was practically suspended. On the whole, it was admitted, that it was a "great day for Ireland."

Became Serious

Those who moved out and about the streets, made at first jocular comment. But presently the matter became really serious. No one could get to work, except by wading waist deep in the ever-increasing depth of snow. Children who had started to school had to be rescued and brought home. Several funerals had to be postponed. The efficient police force of two men, did not make a single arrest for over three weeks. Too much trouble to get the culprit incarcerated, unless he were hauled on a toboggan. Communication with the country lines and townships was absolutely cut off. Any farmer who reached town did so by walking and climbing along the rail fences. In those days no grocer or butcher or, in fact, any dealer made deliveries of goods to households. And in many houses, where people had laid in little of supplies, red flags were stuck out of doors in hopes that some passer would come to the rescue. Communication with the world outside was only had by telegraph. And such informa-

(Continued on page 10.)

Declare Men With Scrutched Faces Slayers of Women

NEW YORK, April 7.—(Canadian Press.) — Men with scratched faces were being sought today by the police as murderers of the two young women found hacked to death on an unfrequented road near the Staten Island shore yesterday morninng.

Scratches as particular identification were mentioned by the police who found pieces of flesh under the finger nails of the two women, Mrs. Irene Blandino of Jersey City and Mrs. Bessie McMahon, Utica, N.Y., Mrs. McMahon came to live with Blandinos two months ago, and police believe her death was an incident to the plotted murder of her companion.

PROMISE REFORM TEMPERANCE LAW

Col. J. A. Currie Says It's Unwise to Replace Police With Preachers.

TORONTO, April 7.—(Canadian Press), — Colonel John A. Currie, M.L.A., of South-East Toronto, in an address to several hundred Conservatives at the Memorial Auditorium last night, said there would have to be reforms of the present temperance law, because he believed the majority of pople wanted a change.

Conservatives, he said, had always stood for temperance, but had never been so rash as to replace policeman with preacher. Such a policy was unwise, because the masses could not be coerced. Law, to be successfully enforced, must have the support of the people. If the Conservatives get back into power they would introduce reforms wanted by the people.

SAYS PETERBORO IN CLASS WITH TORONTO

The following letter received by Mr. Tooms, M.L.A., for West Peterboro, explains why Peterboro did not receive a visit from the Better Live Stock Train:

Department of Agriculture
Office of the Minister,
Toronto, April 4, 1923.

Dear Mr. Tooms:

I beg to acknowledge yours of the 29th ult., in regard to the fact that the Better Live Stock Train did not include a stop at Peterboro. I beg to assure you that there is no basis for the feeling that this indicates any reflection on the importance of Peterboro. The fact of the matter is that in arranging the itinerary, it was felt the best results would be secured by having the train stop at the smaller centres, as it was intended to reach the men who are not reached by meetings in larger centres.

Peterboro is, therefore, in good company, as the train did not stop at Toronto, London, Hamilton, Ottawa or other centres of this nature.

Yours very truly,
MANNING M. DOHERTY,
Minister of Agriculture.

EVENING SUBJECT AT ST. ANDREW'S

A Most Interesting Address to Be Given by Rev. Jas. Rollins.

Rev. James Rollins will take as his evening subject to-morrow, at St. Andrew's, Society and Solitude, the contribution which each makes to the character and to life. Large audiences have appreciated the series of sermons just completed and to-morrow's subject should be of very special interest to all who will attend.

A hearty welcome will be given strangers and to those who have no regular church home.

There will be excellent music by the choir, and Miss Gorrie will sing at both services.

MISTER THEATREGOER

Oh, Mister Theatregoer, Yes Mrs. Theatregoer,
They tell me to the "Dumbells" we should go,
With their catchy new revue—
Everybody liked it too—
"Carry On," it is the title of the show.

Oh, Mr. Theatregoer, Yes, Mrs. Theatregoer,
How would you like to take me to the show?
And I haven't had my share—
Of theatrical amusement, you well know.

Oh, Mrs. Theatregoer, Yes, Mister Man,
I will grab a pair of tickets if I can,
And the "Dumbells" we will see—
Side by side, just you and me—
Absotively, Mister Theatregoer? Posolutely, my sweet Queen.

Oh, Mister Theatregoer, Yes, yes, my Queen,
Just to hear the Plunketts sing it once again,
That songs of songs, I mean—
That Gallagher and Shean—
It's a knockout, Mr. Theatregoer? It's a stymie on the green.

Additional verses to the Plunkett brothers big comedy song hit, Suggested by C. G. Garreite, Business Manager of The "Dumbells."

NURSES ADDED HALF YEAR TO THE TRAINING

Minimum Standard Now Two and a Half Years—Convention Concluded Today.

OFFICERS ELECTED

The twentieth annual convention of the Graduate Nurses' Association of Ontario, which, with its change of name, now becomes the Ontario Registered Nurses' Association, ended here this morning with a session which put through a good deal of unfinished business.

The election of officers resulted in the report of the committee being accepted as follows:

President, Miss Esther M. Cook, superintendent of the Hospital for Incurables, Toronto; 1st vice-president, Mrs. A. C. Joseph, of London; 2nd vice-president, Miss Ethel Davidson, Peterborough; secretary-treasurer, Miss B. L. Ellis, Toronto.

New directors are: Miss Fairley, Hamilton; Miss B. L. Ellis, Toronto; Miss E. Cook, Toronto; Miss E. Dickson, Weston; Miss Hall, of Brantford; Miss Rogers, Kingston; and Miss Ethel Davidson, Peterborough.

Further consideration of changes in the constitution, according to the plan adopted for re-organisation, claimed the attention of the meeting this morning. The principal changes in the constitution were the change in the name of the association, the organisation of the association into districts instead of chapters, and the change of the system of voting at the annual meetings, by which representational voting is done away with, individual voting being substituted therefor.

The discussion on the question of individual voting resulted in a vote of 326 for and 208 against being cast by the delegates, many of whom were armed with numbers of votes from their societies.

The following sections of the proposed plan for revision were adopted as read, the main idea of the whole revision evidently being to encourage registration of nurses. (After a struggle of sixteen years legislation providing for registration was put through last year. In Ontario, out of a total of 3,380 nurses, only 675 have so far availed themselves of the privilege.)

Voting—Every member of the association is entitled to an individual vote on any subject in both the Provincial and district associations (Counsellor Districts). Any important question on which the voice of the whole association is required a written vote may be taken by having the question submitted to the affiliated associations and the individual members for their decision.

The Board of Directors shall consist of the officers of the Association, the chairman of each section and one representative from each Counsellor District. The Counsellor District may elect an alternate representative to act when necessary.

Elections—The officers of the Association shall be elected by ballot at the annual meeting. The chairman of each section shall be elected by ballot at the annul meeting of the members of the section. The representatives from the Counsellor District shall be elected by ballot by the members of the Counsellor Board.

Fees—Owing to the fact that some of the Associations affiliated with the G.N.A.O. are also directly affiliated with the C.N.A.T.N. and pay the membership fee and extra tax directly to that association it is necessary to provide for two types of affiliated associations as follows: Associations already affiliated with the C.N.A.T.N. shall pay an annual fee of $1.25 per capita, 25c of which is refunded to the Counsellor District. Individual members shall pay an annual fee of $2.00, 25c of which is refunded to the district in which she resides or practises.

A committee to consider further changes in the constitution is composed of the president, Miss E. Cook, the secretary Miss Ellis, Miss Jean Gunn, all of Toronto, Miss Dickson of Weston (convenor), Mrs. Bilger of Kitchener, and a member to be named by these ladies.

Request Co-operation.

A resolution, moved by Miss Jean Gunn of Toronto, and carried by the meeting, answering a communication from Miss St. Clair of Columbia University, New York, which requested cooperation of the Canada Nurses' Association in carrying out a scene of standardizing training schools similar to the system now in use of grading hospitals, recorded the sentiment of the Association as favoring such grading, "but we feel that at the present time in Ontario we are not ready to have a committee come into the province and grade training schools until we have had an opportunity of enquiring into their workings ourselves."

Miss Esther Cook of Toronto, convenor of the War Memorial Fund, spoke of the laudable efforts made

(Continued on page 8.)

ANOTHER CASE AGAINST CITY FOR INJURIES

Mrr. Whitlow Fell on Simcoe Street — Judge Huycke Refers to Departure of C. R. Widdifield

CAPABLE SOLICITOR

In his closing remarks at yesterday's session of the County Court, Judge E. C. S. Huycke referred to the work of Mr. C. R. Widdifield as City Solicitor. In the case which was heard yesterday afternoon, Mr. Widdifield acted as counsel for the city. "This is the last work he is likely to do in that capacity," said His Honor. "It has always given me great pleasure to have Mr. Widdifield represent the city before me. He has been careful and industrious, and the city is losing a very capable city solicitor. I have always appreciated very much the way in which Mr. Widdifield prepared his cases. He prepared them very thoroughly, and when he appeared before me he knew what he was talking about. I appreciate his ability in that capacity."

Mrs. Whitlow Claims $700.

A claim for damages amounting to $700 was the basis of a suit brought by Mrs. Carrie T. Whitlow against the City of Peterborough. Mrs. Whitlow alleged that injuries which she sustained on September 30, 1922, were the result of a fall caused by a defect in a grating set in the sidewalk on Simcoe Street, which defect the city should have remedied.

S. T. Medd conducted the case for the plaintiff, and C. R. Widdifield acted for the city. At the conclusion of the hearing, Judge Huycke reserved judgment.

Alexander Nesbitt, called by Mr. Medd, stated that he remembered seeing the grating sticking up above the level of the sidewalk, and that on two occasions he tripped over it. The last time he tripped over this grate was about the end of August, 1922.

Dr. T. W. H. Young gave evidence as to the injuries sustained by Mrs. Whitlow at the time she fell. There was no fracture — the tendons and ligaments were very much strained. Mrs. Whitlow sustained two injuries, one to her wrist and another to her knee. The injuries will take a long time for recovery, and Dr. Young considers Mrs. Whitlow very fortunate in escaping so lightly as she did with the injury to her knee.

The first witness called by Mr. Widdifield was the City Engineer, Roy H. Parsons.

Asked whether he had examined the grating over which Mrs. Whitlow is alleged to have tripped, Mr. Parsons replied that he inspected it several days after the accident, just as soon as he was notified.

Q.—What condition was it in?

A.—In perfect condition.

Q.—Describe what you mean by perfect condition.

(Continued on page 10.)

THE WEATHER.

We all remember how cold it was during the last week in March, but I would like to draw the reader's attention to the Apsley correspondence on another page, particularly the item regarding the cold weather prevailing that week about 40 miles due north of Peterboro. Our temperature ranged from 3 to 10 below, that week in the city. Take a look at the correspondence referred to, and congratulate yourself that cold as it was here it might have been worse. The Apsley figures are authentic. I have not the figures at present for Port Hope or Cobourg, but the temperature at on the lake shore towns ranges from 10 to 15 degrees higher than Peterboro does. I was also informed that in some sections in the northern part of this county and in Haliburton county there was never a month in the summer that passed without frost. While apple trees bore fruit, plum trees, and other fruit common here, was not sufficiently hardy to withstand the climate.—W. P.

MIXED HARDWOOD AT $12 PER CORD

Mixed Hardwood cut 12 in. at $12 per cord. Also good body wood, $14 per cord. 'Phone 1027, or Black's Grocery, Cor. Dublin and George. 'Phone 506. 10d-t.t.s.-96

HARD NUT COAL ANY QUANTITY, $16.50 PER TON. H. H. DINSDALE, PHONE 153. cd87 1508

WANTED — A TINSMITH. APPLY GATEHOUSE, CANADIAN GENERAL ELECTRIC CO. 3d-83-1474

WOOD FOR SALE

PINE SLABS, 4 FEET LONG, $5.50 PER CORD OR 2 CORDS FOR $10.00.

SLABS CUT 12 INCHES LONG $4.50 PER TEAM LOAD. ALFRED McDONALD LUMBER CO. LTD. 'PHONE 176. 3d-83-1467

BARGAIN IN REAL ESTATE

Six Room Clapboard, two-piece plumbing, good lot. Easy terms. South.

Seven - room Brick, three-piece plumbing; easy terms. South. This House will be sold cheap. Must be sold this week.

TAYLOR & HOWDEN Real Estate. Phone 1462 144 Hunter Street

AUTOS FOR SALE

FOR SALE — 1922 MAXWELL touring car in the pink of condition five cord tires, disc wheels. Price right. Apply Duffus Motor Sales. 3d 83 1468 1w 14

FOR SALE OR EXCHANGE—A Gray Dort Touring Car. Will take a light car and difference 157 Rutherford avenue or 'Phone 2031J. 3d 83 394

FOR SALE — 1 6-CYLINDER McLaughlin touring car in first class condition; big bargain; must be sold; apply Box 41, Examiner. 3d83 412

ARCHITECTS.

W. & WALTER R. L. BLACKWELL — Architects. Office, Bank of Commerce Building, corner of Hunter and Water Streets. Telephones, Office, 1300J Residence, 1275.

W. H. BARRY—Architect. Plans prepared for Monumental, Commercial and Domestic Buildings. Office, 539 Gilmour street. Phone 807.

BARRISTERS AND SOLICITORS

GORDON & O'BRIEN—Barristers, Solicitors, Notaries. Money to loan on easy terms. Special attention to Patents and Trade Marks. Phone 210. G. N. Gordon, J. A. O'Brien. Mr. G. N. Gordon will be at his Office every Saturday during the Session.

S. T. MEDD—Barrister, Solicitor Notary. Office over the Dominion Bank, corner of George and Simcoe Streets. Telephone No. 22. Private funds to loan at current rates upon easy terms.

PECK, KERR & McELDERRY, Barristers, Solicitors and Notaries. Office, Water street, Peterboro. Money to loan at the lowest current rates of interest on easy terms of payment. E. A. Peck, F. D. Kerr, V. J. McElderry.

O'CONNELL & CORKERY — Barristers, Solicitors and Notaries. Money to loan at the lowest current rates of interest. Daniel O'Connell, John R. Corkery, Hunter street, two doors west of the Post Office.

DUMBLE & JOHNSTON—Barristers, Solicitors, etc. Office, over the Toronto Savings and Loan Company, George St. D. W. Dumble, K.C., W. Johnston.

A. E. DIXON—Barrister, Solicitor, etc. Office, Hunter and George Streets. Entrance next to Madill's drug store.

HALL & HALL—Barristers, Solicitors and Notaries Public, Hunter Street, Peterboro, next to St. John's Church. Money to loan at the lowest rates of interest. E. E. D. Hall, Basil D. Hall.

MOORE & WEARING — Barristers and Solicitors, 408 Water Street, opposite the Post Office. Money to loan at the lowest current rates of interest. Joe. Wearing, M.A.

R. R. HALL—Barrister, Solicitor, etc., Peterboro, Ont. Office, corner of Hunter and Water streets, over the Canadian Bank of Commerce. Trust Funds to loan on easy terms of payment.

JAMES FORDYCE STRICKLAND—Barrister, Solicitor, Notary Public. Money to loan. 878 Water street, Peterboro. Phone 191.

WILFRID F. HUYCKE, Barrister, Solicitor, Notary Public. 398 Water Street. Telephone 399.

MEDICAL.

DR. BUCHANAN, F.R.C.S., Edinburgh; M.R.C., Eng.; L.R.C.P., London. Eye, Ear, Nose and Throat Specialist. Hours, 9-11, 2-4 p.m., and 7-9 p.m. Phone 516 Office, corner of Water and Murray Streets.

T. GEORGE LOUDON, M.D., C.M. Physician, Surgeon and accoucheur. Office, 201 Brock street. Phone 1368. Office hours, 9 to 11 a.m., 2 to 4 p.m, 7 to 9 p.m.

MONEY TO LOAN.

We have funds to loan on Real Estate Security at the lowest rates. GORDON & O'BRIEN. Phone 210.

MONEY TO LOAN ON IMPROVED farm and city property. Apply Hall and Hall, 116 Hunter Street, Peterborough. 26d-67-733

OSTEOPATHY.

DR. BRUCE E. MARSHALL—Osteopathic Physician. Office, 242 Hunter street. Hours, 9 to 11, 2 to 4 p.m., 7 to 8 p.m. Telephone 116.

DRS. WALMSLEY & SETTLE—Osteopathic Physicians. Office in Sun Life Building, corner of Hunter and Water Streets. Entrance 134 Hunter Street. Phone 649 Office Hours, 9 a.m., to 5 p.m.

DR. MARY E. DAVIDSON—Osteopathic Physician, 308 Charlotte street, corner Rubidge street, Peterborough. Hours: 10 a.m.-12 n.; 2 p.m.-5 p.m. 'Phone 1016W.

CHILDREN'S AID SOCIETY —of— PETERBORO CITY AND COUNTY

For the Care of Neglected and Ill-Treated Children.
G. W. POWELL.
to 8 p.m.
Assistant Secretary and Inspector. 588 George Street. 'Phone 1044W. Office Hourse: 12 to 2 and 6

CHINA PAINTING
Mrs. Langley McCarthy Teaches Biscoff's New and Beautiful Work in CHINA PAINTING

TYPEWRITERS

TYPEWRITERS — REPAIRS, Supplies; guaranteed repair work. Standard Typewriter Service. 163 Simcoe Street. 26d105 364

AGENTS WANTED

AGENT WANTED—TO SELL our Keyless Padlock. Write today for exclusive territory. Sorel Lock Limited, Sorel, Que. 4d-17-24-31-7-57.

MEN AND WOMEN TO TRAVEL and appoint local representatives. Yearly guarantee $1092 (Weekly averege $21.00), and expenses, commissions besides. Write for particulars. Winston Co., Dept. G. I., Toronto 7-11 4 25 28 9 12 23 26

AGENTS NEW MONEY MAKING invention, recently invented; wonderful fire extinguisher, weighs 3 lbs, charged, kills fire quick and saves lives; excells work of heavy high priced devices; works like magic. Price of only $2.00 makes an easy sale to every home, automobile and motor boat owner. 100 per cent. profit. Investigate today. Pyro Extinguisher Co., 513 Echo Drive, Ottawa, Ont. 4d7 14 21 28 1484

AGENTS — MEN OR WOMEN—Sell knitting yarn, the article most in demand. Everybody is knitting. We supply sample card of nineteen shades of the best two ply and four ply knitting yarn on the market. This yarn is specially adapted for use on knitting machines We allow large profits and supply your customers free with printed instructions for knitting popular, up-to-date garments. This helps make sales. Write for sample card and territory. Donalda Manufacturing Company, Dept. 115 Toronto, Ont. stf

FOR RENT

TO RENT — MODERN APARTment. Phone 348. 6d88 445

TO RENT — HOUSE NEAR C.G.E., also 2 heated sunny apartments. Phone 2017J. 6d3 5 7 10 12 14 359

TO RENT — 2 FURNISHED OR unfurnished rooms; very central. Apply Examiner. 3d85 402

TO RENT — LOWER HALF OF Duplex 7-rooms, hardwood floors; coal and electric fire place; very central. Apply Examiner. 1d85 444

TO RENT—6-ROOMED FURNISHed house, all conveniences, with phone, large lawn, shade trees and large garden. Apply Examiner for address. 3d84 438

TO RENT — BOARD FOR TWO respectable young girls or married couple, or furnished rooms to rent to married couple; very convenient to C. G. E. or DeLaval. Apply Examiner. 3d84 416

TO RENT—NO. 173½ SIMCOE street. Suitable for store or office. Immediate possession. Apply 437 George street. d.t.f.

TO RENT — APARTMENT—ALL conveniences. Phone 506. 3d83 413

TO RENT—MODERN HEATED apartment. Immediate possession. 389 Queen street, upstairs. Mrs. Childerhose 3d-83-384

TWO UNFURNISHED ROOMS to rent, ground floor, conveniences central. Apply 88 McDonnel street. 3d-83-385

FOR RENT — 100 ACRES PASture; lot 4 concession 9, of North Monaghan. Apply D. Batteer, 3 McGill street, Peterboro. Phone 411W. 4d3 5 7 10

TO RENT — 193 SMITH STREET —8 roomed house; all conveniences and a large garden. Apply 182 Dublin Street. 6d84 329

TO RENT — MODERN 6 ROOMed block house; new; decorated; Hart avenue. Apply 677 Water St. 3d6 239

FOR RENT HOUSE No. 340 RUbidge street. Desirable location, and heated by hot water. Apply 437 George street. dtf

FOR RENT— HEATED OFFICE on George street. Apply 437 George street. dtf

FOR RENT —HEATED APARTment; Grand Central Building. Immediate possession. Apply 437 George street. dtf

FOR RENT — GARAGE FOR rent; centrally located; also storage accommodation. Apply 437 George street.. dtf

FOR RENT — 100 ACRES PASture, lot 30, concession 5, Otonabee. Good spring. Apply to Jas. Guerin, Indian River, R.R. No. 1. 18d84 84

FOR SALE

FOR SALE — PIANO CASED organ, will sell cheap; also library table, new, $22. Apply 733 Armour Road. 3d83 415

BABY CARRIAGES, Etc.

FOR SALE —BABY CARRIAGE Apply 225 Lake street 3d 83 406

LOST

LOST — MARCH 31ST A GOLD wrist watch, initials F.M.G., on the 2nd line of Smith or from King's Hotel to the market. Finder please leave at the Examiner; reward. 3d83 1445

LOST ON GEORGE STREET ON Friday afternoon, a blue crochet bag containing a small purse with $2 and handkerchief. Finder please leave at the Examiner office. 3d85 441

FOUND

FOUND — GOLD WRIST WATCH on the 25th March on Charlotte street. Owner may have same by proving property and paying for advt. Apply Examiner. 3d84 1520

HOUSES, REAL ESTATE

FOR SALE — SUMMER COTtage. Apply Examiner for address 8d w s 101

FOR SALE — A GOOD LOT ON Bonacord street. Apply 501 Elm street. 3d85 446

FOR SALE OR EXCHANGE FOR a piano, 2 lots in a good location, north part of the city. Apply Box 411, 3d83 411

FOR SALE—$2800 NEW 7-ROOMed brick house, hardwood floors; all conveniences. 506 McDonnel street. 3d84 437

FOR SALE — 5 ROOMED FRAME house and double lot in East City; price $1500. Apply Examiner. 3d84 421

FOR SALE — BRICK HOUSE—7 rooms, hardwood floors, mantel; modern, very desirable situation; 571 Water street. 6d83 312

FOR SALE OR RENT — 15 acres of land, north east part of lot 23 in the 4th concession of Township of Emily. All seeded. Apply M. McCarrell. 3d83 295

FOR SALE—6 ROOMED HOUSE Price $1,800.00. Easy terms or would exchange for larger one. Apply 466 Elm street. 'Phone 2010W. 3d 83 405

FOR SALE — COTTAGE AT Chemong Park, built last year; terms reasonable, or would consider city property. Apply Wright's barber shop. 3d84 1511

NEW 5-ROOMED COTTAGE, $1500; new 5-roomed bungalow, hardwood floors, $2200. $200 down, and balance like rent. Apply 344 King street.

FOR SALE—NEW HOUSE ON Monaghan Road, convenient to car line. Square plan, hardwood floors Price right, terms easy. Apply 437 George street. dtf

LONDON STREET, CENTRAL — 5 roomed house; toilet, water and lights, $1600. Small payments and easy terms. Apply 344 King St. 3d3 5 7

FOR SALE—ON GOOD TERMS 7-Roomed brick house with conveniences; handy to main part of city. Owner has moved out of city anxious to sell; would consider auto in exchange. For particulars apply 293 Dalhousie 'Phone 273J. 4d 85 430

FOR SALE — BRICK HOUSE — facing Victoria Park, No. 106 Murray street. Three bedrooms, parlour, dining rooms, toilet and kitchen, electric light, gas and water; large yard for vegetables. Vacant by the first. E. J. Hartley, 52 Murray street. 3d85 1501

NEW RED BRICK VENEERED house, almost one acre of garden, small fruits, concreted cellar, furnace, lights, water inside and out; $2000 cash, balance on easy terms. M. A. Stazicker, Otonabee Road, over Locks Bridge South. 4d3 5 6 7 331

CITY PROPERTY AND FARMS— We have at present favorable opportunities for an exchange of properties. If interested interview us. An extensive list of both city and farm properties, with prices right, awaits your inspection. — DEWART & QUINLAN, 372 Water street Peterboro. 17d 24 26 28 31 2 4 7 9 11 14 16 18 21 23 25 28 30

FOR SALE—NEW 6-ROOMED bungalow in south west part of city; handy to factories, hardwood floors, all conveniences. This is fine property, price is right. Also good 6-roomed house on Dalhousie street. Hardwood floors. All conveniences. Party going west. Price right. For particulars apply 293 Dalhousie 'Phone 273J. 3d 84 431

FOR SALE

FOR SALE—BRUSSELL RUG. Apply Examiner for address. 3d-83-387

FOR SALE — HOLSTEIN COW milking. Apply 27 Dumble Ave. 3d85 440

FOR SALE—LADY'S NAVY BLUE tailored serge suit, size 36. Apply Examiner for address. 3d83 414

FOR SALE—3 YOUNG HORSES. Apply W. J. Grant, R No. 1, Peterboro. 3d 83 1473

FOR SALE — 1 TEAM HORSES cheap. Apply 512 Park street. Phone 1911W. 6d85 380

FOR SALE — DURHAM, JERSEY heifer, due to freshen middle of May. Apply Examiner for address 3d85 448

FOR SALE — 1 DEMOCRAT, 1 road cart, 8 laying hens. Apply W. Foster, south west corner Park and Braidwood avenue. 3d84 418

FOR SALE — 1 GASOLINE PUMP and tank, to be operated at the present location. Apply 195 Charlotte street. 3d85 428

FOR SALE — NEW PORTABLE shed; would make a good garage or hen house. Size 10 ft x 15 ft. Apply Examiner. 3d85 449

FOR SALE — NEW DROP HEAD Singer sewing machine; also a good sideboard. Apply at Examiner for adress. 3d85 447

FOR SALE — MATCHED TEAM weight about 3000, and harness. — Apply Examiner for address. 3d85 453

FOR SALE — WHITE REED baby carriage, vacuum cleaner and household furniture. Apply 472 Driscoll Terrace. 3d84 425

FOR SALE — LADY'S SMALL driving mare, buggy, harness, and cutter; reason for selling leaving Ontario. No reasonable offer refused. Apply Examiner for address. 3d84 422

FOR SALE — SMALL HOLED gas range, with oven. Apply 175 Stewart street. Phone 1866J. 2d83 1493

FOR SALE — NEW GUITAROphone and Mandolin, and adjustable dressmaker's form. Phone 1106W. 3d84 1504

FOR SALE—DRY MIXED WOOD dry mill cuttings; also body hardwood, cut as desired. Yard Perry Street. A. Thompson, phone 1631J 6 7 11

FOR SALE — A YOUNG GIRL'S white bedroom suite, and a rolltop leather couch, for sale. Apply evenings to 315 Pearl avenue, City. 3d84 429

FOR SALE — SHOE REPAIR shop; electrically equipped, A good stand and practically new machinery. 50 Hunter street east. 2d 83 433

FOR SALE — 1 WOODEN BED and two piece mattress nearly new 1 chest of drawers, Bird's Eye Maple; 2 feather pillows, new; 1 large tapestry table cover. Apply 477 Mark street. 'Phone 2020J. 3d 84 435

FOR SALE — BAND SAW — 30 inch McGregor-Gourlay tilting table; in good condition; sells today at $250; will accept $150, or nearest offer. Can be seen at the Review, 164 Hunter street. Phone 189. 3d84 420

FOR SALE — AWNING 20'x12' almost new. Apply 90 Hunter street west. 3d 83 401

WEST END WOOD YARD — FOR sale, dry mixed slabs, ½ cord cut 12 inches, $4.75; dry hardwood slabs, ½ cord cut 12 inches, $6.50. Phone 1911W. J. F. Gray. 6d85 381

SINGLE PLOUGH ALMOST new. Set of harrows, truck pole with whiffle tree and kitchen cupboard. Apply 257 Wolfe street. 3d-83-388

FOR SALE — HOUSEHOLD FURniture, cheap; couple leaving town. Apply 312 Townsend street. 4d83 374

FOR SALE — YORKSHIRE SOW and ten pigs; 3 weeks old; $75. Apply J. R. Perrin, R. R. No. 1, Bailieboro. 3d246 304

FOR SALE — GOOD DRY MIXed wood, $12 per cord; cut 12 ins. long. B. Revoy, phone 1294W.

FOR SALE — CHEAP FOR QUICK sale, 1 8-horse power steam engine and boiler, suitable for wood sawing or for a creamery. Is in first class shape. For particulars apply Victor Irwin, R. R. No. 2, Campbellford. 6d3 5 7 10 12 14

PRIVATE SALE OF ANTIQUE furniture, including Steinway piano in A1 condition, grandfather clock, sofa, sideboard, parlor tables, dining table, lounge (all lately refinished by expert finisher), pictures, steel engravings, chessmen (ivory) and board (ivory inlaid), pocket do., books, bookcases, and all other household effects. Apply to R. W. Reid, 558 Water street. 12d31 3 5 7 10 12 14 18 19 21 24 26

PERSONAL

MATRIMONIAL AND FRIENDship Photo Magazines, 30c; no stamps. Send privately sealed Box 5, Isherwood, Ont. s-t-f-1980.

MARRY RICH—WORLD'S LEADing Coresrpondence Club, for lonely people. Many worth to $400,000. Quick results guaranteed. Confidential list free. Honorable Ralph Hyde, 129, San Francisco. 25d10 17 24 3 10 17 24 31 7 14 21 28 5 12 19 26 2 9 16 23 30 7 14 21 28

HELP WANTED—Male

BLACKSMITH, A YOUNG MAN preferred. Apply to J. J. Turner and Sons, Limited. 3d84 1524

WANTED — STRONG YOUTH about 18 years, to learn cutting. Apply Bon Marche. 3d 83 1472

WANTED — AN EXPERIENCED farm hand, married or single. Apply at Examiner for address. 3d85 458

WANTED — A NUMBER OF 1ST class brass finishers. Apply Canadian General Electric Co., Peterboro. 3d85 1529

WANTED — AT ONCE — RUSH— 25 men to learn bricklaying, plastering and plumbing, get $1.00 per hour. Write or call National Building Trades School, 8 Wood street, Toronto. 10d92 1531

LOCAL REPRESENTATIVE REquired by an established Toronto rubber company; exceptional proposition for man with car. Beacon Tire and Rubber Company, McKinnon Bldg, Toronto. 3d3 5 7 343

MAKE MONEY AT HOME—$15 to $60 paid weekly for your spare time writing show cards for us. No canvassing. We instruct and supply you with work. Western-Angus Showcard Service. 29 Colborne Building, Toronto. dtf 1380

WE WANT REAL SALESMEN to sell a well known Porcupine Gold Stock. Gold stocks are favorites now. Most successful men and women will be engaged for sales force in English market later in the year. Hartle & Co., 115 Manning Chambers, Toronto. 3d3 5 7 336

HELP WANTED--Female

EXPERIENCED SALESLADY— Wanted. Apply 427 George street, 3d-83-396

WANTED — AN EXPERIENCED maid for light housekeeping; give full information, Phone 1863J 3d84 424

WANTED — MAID FOR GENERAL housework; references required. Apply 462 Gilmour street. 3d84 1500

WANTED — HOUSEKEEPER — for family of three adults, working man; good home for right party. Apply 284 Rogers street, East City 3d85 452

WE REQUIRE PARTIES TO Knit men's wool socks for us at home, either with machine or by hand; send stamp for information. The Canadian Wholesale Dis. Co., Dept. E, Orillia, Ont. s-6m-5810

LADIES WANTED TO DO plain and light sewing at home, whole or spare time. Good pay. Work sent any distance. Charges paid. Send stamp for particulars. National Manufacturing Co., Montreal. 6d-17-24-31-7-14-61—6w.

NOTICE

NOTICE—CHIMNEYS AND FURaces cleaned. Phone 1851W.

BLACK'S CARTAGE—MOVING local or long distance. Phone 619J. 5d-85-390

NOTICE — HENRY BROS, CARpenters and builders. Estimates given on new and repair work. Hardwood flooring a specialty. Phones 1024 or 2009W, 14 Murray street. 7897 314

POULTRY AND EGGS

FOR SALE — WHITE WYANdotte cockerels, 2 Rouen drakes and 1 white gobbler. Apply phone 581 or write P. O. Box 784.

EGGS FOR HATCHING — BARron's English white Wyandottes — the world's best winter layers; $2 per 15 eggs; baby chicks 25c each. A. Brault 180 Simcoe street, phone 1109W. 26d107 427

POULTRY.

FOR SALE — 10 ROCK PULlets and brown Leghorn. Apply 280 McDonnell. 3d-83-386

BABY CHICKS FREE — TWENty five, best strains, this month only, to every man and woman who enrolls for Shaw's Coldbelt Poultry Course which started nearly three hundred people on the right road last March to success in Poultry raising. Free particulars. Write W. P. Kerr, Secretary. Shaw Schools, 46 Bloor W., Toronto. tts-tf

GRIND IT FIRST

The oatmeal you use for cookies or muffins will be much more satisfactory if you grind it through the food chopper before using it. Measure it, however, before you grind.

BOARDERS WANTED

WANTED—LADY BOARDERS. Private family. Apply Examiner for address. 3d 84 432

BOARD WANTED

WANTED — ROOM AND BOARD by one or two gentlemen, state rate. Apply Box 443 Examiner office. 2d83 443

WANTED ROOM AND BOARD by a business man. Apply Box 442 Examiner office. 2d83 442

WANTED — ROOM AND BOARD by two business girls; central; state rate. Box 451 Examiner. 3d85 451

WANTED

WANTED — MODERN HOUSE, with garage, by M. 1st. Apply Examiner. 3d84 1512

WANTED TO RENT — SMALL house with conveniences, central or East City. 'Phone 1666W 3d 83 1476

WINDOW CLEANING — J. A. Foster. Phone 1763J. Storm windows taken down. 26d107 417

WANTED TO RENT — UP-TOdate apartment or small house. Apply Box 407 Examiner. 3d83 407

$150.00 BUYS FEDERAL FOOD agency; steady work; large profits exact quickly. Apply box 323 Examiner. 6d83 323

WANTED—I FURNISHED HOUSE from 4 to 6 months, must be reasonable, in price in good locality. Phone 1140J for appointment. 3d83 1489

WANTED—60 HEAD CATTLE for pasture on first-class ranch, well fenced and lots of water. 5 miles north of Buckhorn. H. A. Shearer, R.R. No. 1, Lakefield. 3d-83-392

WANTED—LOCAL REPRESENtative with $200 cash to deal with Drug Stores and Medical Profession. Position worth $300 a month to right man. Seize this opportunity for it will never come again. Apply Box 436 Examiner. 3d 84 436

JUDICIAL SALE OF BAKERY STORES

IN THE SUPREME COURT OF ONTARIO

Between GEOFFREY T. CLARKSON, Plaintiff, and NUT KRUST PRODUCTS LIMITED and FREDERICK C. CLARKSON the Trustee of the property of NUT KRUST PRODUCTS LIMITED, and Authorized Assignee, Defendants.

Pursuant to the judgment of the Supreme Court of Ontario made herein and dated 23rd day of August, 1922, and with the approbation of Charles Garrow, Esquire, K.C., Master of the Supreme Court of Ontario sealed tenders will be received by the undersigned up to Twelve o'clock noon on Tuesday the 15th day of May, 1923, for the purchase of the following assets of

NUT KRUST PRODUCTS LIMITED

Parcel No. 1—St. Catherines Store —Machinery and Equipment, $7,675.92. Lease which expires on the 1st of August, 1929, rental $196.00 per month and business taxes.

Parcel No. 2—Peterboro Store—Machinery and Equipment, $6,680.00. Lease of the premises expires on the 31st October, 1924 (Renewable for five years). Rental $62.50 per month and property and business taxes.

Parcel No. 3—London Store—Machinery and equipment, $7,804.80. Lease which expires 1st February, 1928, (Subject to six months cancellation Clause). Rental $400.00 and business taxes.

Parcel No. 4—Oshawa Store—Machinery and Equipment, $8,038.06. Lease which expires 1st March, 1928, $250.00 per month, business and property taxes.

Tenders will be received for the four parcels en bloc. Tenders are required to state the amount apportioned by them to each parcel.

Tenders will also be received for the parcels separately and in case the whole property may be sold more advantageously in separate parcels such tenders may be accepted.

All taxes, insurance, water rates and similar items will be adjusted to the completion of sale.

Possession of the premises to be given as of the 31st of May, 1923, and the purchaser will be required to take over the merchandise and supplies at cost price.

Terms of Sale: One-quarter cash and the balance in thirty, sixty and ninety days with interest at seven per cent. satisfactorily secured or on such terms as may be arranged. A marked cheque payable to the order of G. T. Clarkson, Receiver, for ten per cent of the amount of the tender must accompany each tender which cheque will be returned if the tender is not accepted and forfeited if the tender is accepted and not completed by the purchaser.

The highest or any tender not necessarily accepted.

Tenders will be opened at the Office of the Master of the Supreme Court of Ontario, at Osgoode Hall, Toronto, at 2:30 p.m. on Tuesday, the 15th day of May, 1923, when all tenderers are requested to be present.

Further particulars as to the inventory and leases and operation of stores may be had on application to the Receiver.

Dated at Toronto this 4th day of April, 1923.

G. T. CLARKSON, Receiver.
E. R. C. Clarkson & Sons, 15 Wellington St. W., Toronto.

FOR SALE

$6,000.00 Buys a new Brick House, containing 7 Rooms, modern, large lot, good location, central.

$2,800.00 Buys a new Bungalow, containing 7 Rooms, modern, except furnace, large lot 40 x 175 feet, hardwood floors, situated in the West-end.

$2,700.00 Buys a 1½-Storey Brick House, partly modern, 6 Rooms, situated in the West-end; good terms.

$4,300.00 Buys 15 Acres of good garden land, with Brick House and Barn, situated in the North-end; good terms.

FOR RENT

Two Brick Houses, partly modern, in East City convenient to new factory; rent $16.50 per month; immediate possession.

Large Brick House, modern, Westend, immediate possession; rent, $50.00 per month. Apply

J. T. O'Connell & Co.
136 Hunter Street West.
Phones: Office 376: Residence 1359

REDISTRIBUTION IN THE ONTARIO HOUSE

Theer is every reason to believe that the Ontario Government will take up the question of redistribution before the next election. A meeting is being held in Norwood to-day to discuss the various angles as it effects this city and district in the Federal House.

Those who are interested in the question of redistribution in the Provincial House might be well advised to get in touch with Mr. Tooms, M.L.A. for West Peterborough.

When seen to-day, Mr. Tooms would not deny or affirm the report that redistribution would be dealt with by the Provincial House before the next election.

REMOVED

Our new and second-hand business from 283 George Street to 213 Charlotte Street, corner Louis Street.

Big stock of new and second-hand Furniture, Clothing and Footwear at cut prices.

Large Heater with Oven, nearly new, $12.00, for quick sale.

A. CHERNEY

(Formerly A. Chernikoff, as I have decided to shorten my Name, so that it can be more easily spoken and remembered).

213 Charlotte Street.

Auction Sale

On the ground, Roger St.

Ashburnham

at 2 p.m. on

SATURDAY, May 5th, May 12th 1923.

TERMS--1-5 down, balance in 4 equal payments. Interest 6%.

D. W. DUMBLE
d93 10 17 24 31 7 14 21 28

"HERE IT IS"

Whatever You Want

—If you're looking for a "Job," or if you have something to Sell—to get results quickly—use

THE EXAMINER WANT ADS

—They have proven a boon to many, so avail yourself of the same opportunity.

—If you have anything you want to Sell or Exchange, or if there is some particular thing you want to Buy, the Want Ads. will bring results. The Cost is trifling.

H.P.LINDSAY AGENCY CO.

Insurance and Real Estate.
District Agent for Security Life.

BRICK HOUSE, 6 rooms, conveniences. Good lot and good location. See this at $3500. Terms.

BRICK HOUSE, 7 rooms, conveniences; garage; central; good lot. $4400. Easy terms.

BRICK HOUSE, 7 rooms, conveniences; garage; stable; central. $4500 Terms

FRAME COTTAGE, 5 rooms; conveniences; central. Price $2350. Terms.

FRAME COTTAGE, 4 rooms, lights and water; good well. Price $1700.

220 ACRES, 8 miles from the city; would consider city property in exchange.

392 WATER ST.

FOR SALE

$2,300—8-Roomed B. C. Cedar House on McGill Street, lights and water. Would take a Lot as part payment

$3,300—7-Roomed Red Brick House, all modern, South; $1,500 cash, balance terms.

$4,000 — New 6-Roomed Red Brick Bungalow, all modern, hardwood floors, mantel, good lot; $1,000 cash.

Store to Rent on Hunter Street, near Post Office.

CHAMBERS & CO.
354 WATER STREET.
Phone 1719J. Residence 1594W.

FOR SALE

$4,000.00—7 Rooms, Brick, all modern, but furnace, good lot; very central; terms.

$2,900.00—6-Room, Brick, just outside City; water, light, and furnace, double lot, with fruit, hen house; easy terms.

$3,600.00—6 Rooms, hardwood floors, fine shape, good lot, garage, central, all modern but furnace.

$2,000.00—5-Room, 3 Bedrooms, all modern but furnace; easy terms.

$1,500.00—6-Room Frame House, stable, 4 Acres, close to City

Central Duplex House, showing big interest. Will consider House on this.

Good General Store and Stock on Highway, doing good trade. Inquire for this.

Many other Houses, Farms, Market Gardens, all parts, for Sale and Exchange.

P. E. RUTHERFORD AGENCY, 282 George St. Phone 142J, Res. 646w.

Telephone 790 When You Want Your
PIANO OR ORGAN TUNED
Player Pianos a Specialty
All Work Guaranteed
W. H. CUNNINGHAM
560 Weller Street.

STORE TO LET

Central, large, complete with Shelves and Counters; low rent. Also Apartment to Let. Highest Cash Prices paid for Rags, Rubbers, Metals, Paper, and Iron.
A. LOW & CO.,
264 Simcoe Street.
'Phones - 697; N. and Hol. 1027

LIVE HENS WANTED

We always pay the highest price for Live Poultry. Call

S. COHEN
189 Charlotte Street
'Phone 889J.

Renew Your Subscription.

DAVIS-THOMPSON COMPANY, LIMITED
Insurance and General Agency
433 GEORGE ST. PHONE 40

5½% Interest

paid by this institution on its Debentures which are issued for a term of 5 years, in sums of $100 and upwards.

4%

paid (Half-yearly) on deposits. One Dollar opens an account.

TORONTO SAVINGS & LOAN CO.
435-437 George Street, Peterboro

MAIL EDITION

The Evening Examiner

"The store that is too small to advertise is too small to produce a living for a healthy man or woman."

PRICE THREE CENTS — PETERBOROUGH, SATURDAY, APRIL 7, 1923 — PRICE THREE CENTS

FARM TRIBUNAL REPORT NOT TO BE SUPPORTED

Remedies Suggested Are Not Likely to Receive Legislative Sanction — Disguised Protection.

NO TAX ON FOOD.

LONDON, April 7. — (Canadian Press.)— The tribunal appointed by the Government in December to review measures adopted by other countries to foster agriculture, and which assumed increased importance owing to the dispute between the farmers and the farm laborers in Norfolk, has issued an elaborate "interim" report recommending numerous remedies which are looked upon as not likely to receive legislative sanction.

The principal remedies proposed are duties on imported malting barley and hops and certain stipulations which, without placing a direct duty on imported flour, would at the same time principally penalize flour imported without offal.

No recommendations for a State subsidy to encourage wheat growing is made by the tribunal, which explains it desires first to see the results of its other suggestions.

The report will be very welcome to a large section of the Conservative Party on account of its distinctly protective flavor. The chairman of the tribunal, Sir William Ashley, is a well-known protectionist.

The report is adversely criticized in all Liberal and Labor circles, on the ground that its recommendations are disguised protection. In view of the intense opposition of these parties to any measures placing taxes on food and the fact that Premier Bonar Law himself and the other Ministers have quite recently stated the country would not stand for a protective system, there are many who doubt whether after the Cabinet has considered the tribunal's report, it will risk submitting the recommendations as they stated, to Parliament.

Rumors lately have credited the Government with the intention in the next budget statement to reduce beer duties with a view to placating the working man. Any such reduction would be entirely neutralized by adoption of the tribunal's recommendations regarding barley and hops.

Generally it is expected the Cabinet, unless hard driven by the protectionist wing of the Conservative Party, will adopt of the recommendations, such as trying to induce the railways to reduce rates and re-establishment of the wages' board, abolition of which by the Lloyd George Government is looked upon by many as largely responsible for the present difficulties in the farming industry.

There will, however, be strong pressure from the agriculturists in favor of adoption of the recommendations as a whole; thus, there will be a great temptation to the Government, because unless it is able to find a solution of the farmers' difficulties, it stands to lose many rural votes.

The tribunal's report recommends a duty of ten shillings per quarter on imported barley and of twenty shillings per hundred-weight on imported hops. It suggests Government license for the importation of potatoes.

Imposition of a ten per cent. ex-

(Continued on page 5.)

VISIT OF MINISTER TO ENGLAND THOUGHT TO HAVE BIG SIGNIFICANCE

Louis Loucheur Denies Rumor He Is Making Effort to End the Ruhr Situation.

NO INTERVENTION.

LONDON, April 7. Canadian Press —The week's visit to Great Britain of Louis Loucheur. former French Minister of Reconstruction, during which he had a conference with Andrew Bonar Law, the Prime Minister former Premier David Lloyd George, Stanley Baldwin, Chancellor of the Exchequer, and the Earl of Derby, Secretary for War, regarding the broad question of Anglo-French relations is declared to be considered by British officialdom as showing a definite weakening on the part of France on the whole question of the Ruhr occupation.

The last words of the French Deputy to the newspaper correspondents yesterday afternoon prior to his departure for home, were that his visit had been a private one. Naturally, he said, he had discussed the relations between Great Britain and France, and he was pleased with the result.

"Great Britain," M. Loucheur continued, "is not with France in the Ruhr, but she is not against her. Everywhere I found the greatest friendship for France and the French people."

Denial was made by M. Loucheur that he had proposed any new reparations plan to the British officials. Also he emphatically asserted that foreign mediation in the Franco-German controversy would not be any more acceptable to Paris now than when the French government made formal pronouncement of its policy some time ago.

Downing street admits the private nature of M. Loucheur's visit. Nevertheless, it is declared to be interpreted there as "kite flying," not unlike that recently indulged in by Germany in an effort to end the Ruhr statement.

Although it is not intimated that the French deputy came to Great Britain as an envoy of President Millerand or Premier Poincare, some officials express the belief that he made the trip and sought for and received interviews with the highest personalities after his project had been given at least tacit approval by either M. Millerand or M. Poincare.

M. Loucheur visited Mr. Bonar Law at Torquay, in Devonshire about the same time that George Harvey, the United States Ambassador, was recuperating there. The French Deputy, however, did not see the ambassador, who said yesterday that he took little stock in reports of new reparations schemes. Mr. Harvey added that such reports had existed so long and continued so persistently that new ones went clear over his head.

The Ambassador discounted one of the more important features of the alleged new scheme credited to M. Loucheur, namely concerning the transfer or cancellation of Allied indebtedness to the United States.

Mr. Harvey said the United States did not intend to ruin the credit of any debtor country by allowing obligations to the United States to go unpaid

First sign of spring is when the birds start hanging around the stores to see who buys garden seeds.

Canadian Cattle Were Snapped Up, England

MANCHESTER, April 7.—(Canadian Press)—The Canadian store cattle numbering 425 which arrived yesterday have all been snapped up by farmers. Buyers came from all parts of the country and prices ranged from £22 to £33 or roughly 9 1-2 pence to 11 pence per pound compared with 9 1-2 to 11 1-2 pence for English cattle and 9 1-2 to 10 pence for Irish cattle.

WHOLE COUNTY AS NEW RIDING

County Council Favors Union of Two Peterboros If Change Must Be Made.

On the question of the local effect of the electoral redistribution which has particularly perturbed the people of East Peterboro since the announcement that their riding would be carved up and divided among neighbouring constituencies, the County Council yesterday went on record as favoring the amalgamation of East and West Peterboro into one riding, if any change must be made.

The resolution was moved by Reeve Coughlin of Douro seconded by Reeve Breckenridge of Belmont.

At the public meeting at Norwood this afternoon to protest against the obliteration of the federal riding of East Peterboro it is understood that there will be opposition not only to proposed dismemberment of the riding but even to the loss of its political integrity. There will be a demand of hands off East Peterboro, but members of the County Council in casual discussion of redistribution expressed the opinion that with only 13,000 residents one of the smallest constituencies numerically in the province, East Peterboro could not hope to escape the shake-up.

All the reeves present supported the motion which was regarded as an expression of the county's unanimous desire to keep the townships of Peterboro county united in one electoral sub-division if possible.

Assumed a Bridge

Reeve Coughlin's request that a bridge on the boundary between Dummer and Douro near Warsaw be assumed together with the expenditure on it this winter was granted, and Reeve Breckenridge's report of the wish of the Reeve of Marmora to meet a Peterboro deputation with respect to bridges on the eastern boundary of Belmont township was acknowledged by the appointment of Warden Clark, Mr. Coughlin, Mr. Breckenridge and Reeve Jones of Havelock to confer with Marmora's representatives.

Reeve Rye reminded Mr. Coughlin of his promise to inspect Whitfield's bridge in North Monaghan and warned him that unless he visited it soon there was a chance that he would find it washed away when he got there.

OUT OF WORK DOLE CAUSE OF TROUBLE

Sweden's Government Cannot Agree on Plan For Distribution—Resignation Expected.

STOCKHOLM, April 7.—(Canadian Press.) — The defeat by the First Chamber of the Riksdag of the Cabinet's plan for distribution of the unemployment dole is expected to cause the resignation of Premier Branting and his colleagues immediately upon the return of King Gustave from Nice. Crown Prince Gustave was informed of the Cabinet's intention to retire after a year and a half in office, but suggested that the resignation be deferred until his father was present to receive it.

The disagreement between the upper Chamber and the Social-Democratic Government hinged on the instructions to be given to the National Committee for Unemployment Relief as regards the qualifications of those workers who would be eligible for receipt of Government support. This problem was further complicated by the extensive Labor conflicts at present going on in Sweden.

An effort was made to smooth out the difficulties by devising a new plan acceptable to all parties in order to avoid the present crisis, which is not greeted with particular enthusiasm by any party, but this effort was without result.

Speculation as to the composition of the new ministry is already going on, and the majority of the leading newspapers predict a Liberal-Conservative coalition.

Premier Branting's resignation is expected to enable him to devote more time to the League of Nations, of which he is an enthusiastic supporter and to the council, of which he was recently elected.

Always pay attention to very quiet people because they are usually a triumph of mind over chatter.

DIES AS DID VIRGINIA RAPPE.

Autopsy on the body of Mrs. Frances Beckwith (above), former chorus girl and member of a prominent Philadelphia family, has revealed to the New York police that she met death in a manner similar to Virginia Rappe of Arbuckle case notoriety.

PLAN TO BAR U.S. FISHERMEN FROM CANADIAN PORTS

Canadians Would Refuse U.S. Use of Eastern Ports Except As Emergency.

TREATY RIGHTS.

MONTREAL, Que., April 7. — (Canadian Press.)—A strong resoluiton that American fishing vessels on the Atlantic coast be restricted in the use of Canadian ports to treaty privileges was unanimously adopted at the monthly meeting of the National Executive of the Canadian Fisheries Association held here yesterday. The resolution set forth that the Government of the United States had rescinded legislation which enabled Canadian Atlanttic fishing vessels to make use of United States eastern ports, and asked reduction of privileges of American fishing vessels in Canadian Atlantic ports to the "humanities," viz., shelter, water and repairs.

It was pointed out that the Maritime Provinces had between fifteen and twenty million dollars invested in their Atlantic fisheries with thousands of people dependent on them for their livelihood and that this industry must be protected against foreign highly protected competition if it was to prosper.

THANKFUL MOTHERS

Once a mother has used Baby's Own Tablets for her little one she would use nothing else. The Tablets give such results that the mother has nothing but words of praise and thankfulness for them. Among the thousands of mothers throughout Canada who praise the Tablets is Mrs. David A. Anderson, New Glasgow, N.S., who writes: "I have used Baby's Own Tablets for my children and from my experience I would not be without them. I would urge every other mother to keep a box of the Tablets in the house." The Tablets are a mild but thorough laxative which regulate the bowels and sweeten the stomach; drive out constipation and indigestion; break up colds and simple fevers and make teething easy. They are sold by medicine dealers, or by mail at 25c a box from The Dr. Williams' Medicine Co., Brockville, Ont.

SPORT COATS.

Mannish sport coats of white and grey camel's hair are a pleasant change from the more conventional tan model and answer the same purpose.

U. S. TO CONTROL SHIPS SHE SELLS

Objection From Canadian Government Over-ruled by Department of Justice.

WASHINGTON, April 7.—(Canadian Press.)— The United States' Department of Justice, in an opinion submitted yesterday to Secretary Hughes, sustained the validity of the Shipping Board contract clauses restraining purchasers of vessels brought from the United States Government from using them in any manner not in conformity with the United States laws.

Before making reply to objections by the Canadian Government, however, the State Department will await further information which has been asked of the Department of Commerce.

Forbid Trade U. S. Ports.

Protests of the Canadian Governments against United States' Shipping Board contracts arise from the fact that latterly additional clauses, which are not acceptable, have been incorporated in permits, it is stated here. Before a vessel can be removed from the United States registry, permission of the Shipping Board must be obtained. The Board, however, has latterly incorporated certain provisos in its permits which the Canadian Government objects to. It is stated that in some cases the permits have contained a clause providing that the vessel must not trade in United States ports.

RAILWAYS READY FOR AN INDUSTRIAL BOOM

NEW YORK, April 7.—(Canadian Press).—All American railways are united in a programme of efficiency to handle the great industrial boom which road executives see just ahead. In a statement disclosing this yesterday, E. E. Loomis, president of the Lehigh Valley, said: "Railroads of the United States have set out to effect a complete comeback to normal transportation conditions. They have taken upon themselves the task of wiping out the remaining scares of government operation with a view to giving the people of the United States transportation service which will meet their fullest demands."

LEAGUE OF NATIONS NOT MERELY VISION

PHILADELPHIA, April 7. — (Canadian Press).—"The League of Nations is not a mere visionary scheme of idealists and other unpractical persons but a good business proposition which actually works," Lord Robert Cecil declared here last night.

Speaking before a Philadelphia forum on what the League is accomplishing, Lord Robert said that "it is still more valuable in teaching lesson than international cooperation is both possible and beneficial."

GRAND LODGE COUNCIL TO MEET IN WINNIPEG

WINNIPEG, April 7.—(Canadian Press).—During next July the Imperial Grand Orange Lodge Council of the World will meet in Winnipeg under the presidency of Rev. David Ness, of Glasgow, Scotland. The body consists of representatives of the Orange Association from all parts of the British Empire and the United States, and convenes once in every three years. It is understood that the Parliament of Northern Ireland will be represented by a Cabinet Minister.

RANEY'S BLUE SKY LAW RECEIVED ITS SECOND READING YESTERDAY

Slight Changes Will Be Made in Committee — Several Difficulties in the Act.

TO STOP FRAUD.

TORONTO, April 7. —(Canadian Press.)—With the assurance given by the Attorney General that there would be every opportunity given in committee for amendment the Legislature yesterday afternoon gave second reading to a "Blue Sky Law." There will be a change in the present draft of the bill whereby mining and prospecting operations will be exempt from some of the provisions which cover the sale of stock of commercial companies. This change was promised following argument by Northern Ontario members that the law as proposed would interfere seriously with mining development. "This act is not to stop speculation but to stop fraud," said Hon. W. E. Raney, Attorney General, in admitting the case set forth by the northern members on behalf of the mining industry.

H. H. Dewart saw several difficulties in the act. He said the act should state definitely what is proposed to do instead of leaving much to regulations which could be made by order in council by the government. He also took up the matter of mining stock. Money must be spent on mines before they could be found to be either good or bad he said. Hon. G. Howard Ferguson thought that amendments to the companies act would have been sufficient without a new act and a new tribunal which he said the commissioner proposed virtually was. He thought an official in the provincial secretary's office could do the work. It was dangerous, too, to have the public rely on this law as an absolute preventative against possible loss. He thought that the province might well make the creation of criminal law to the Federal government and House which could be petitioned for an amendment to the crimianl code. The act as drafted, he said, would ruin the mining prospective business.

"We will change that," said Mr. Raney, "we will protect the prospector."

Malcolm Lang (Cochrane) wanted to speak on second reading, but was assured that he would get full opportunity in committee and the bill passed.

Redistribution Bill.

Many members took from the Prime Ministers' remarks in reply to G. G. Halcrow that there will be a redistribution bill brought down in the House. Mr. Halcrow has a resolution calling for redistribution and asked the Prime Minister what the government proposed to do. "I will make an announcement in the budget debate," said Premier Drury, "and if it is not satisfactory to the member I will call on his resolution immediately after."

Hon. Mr. Ferguson asked about the Lake Huron and Northern Ontario Railway whose charter has lapsed. The Premier said that the government was investigating and if it thought that the value of timber would be increased sufficiently to carry the cost of the road that it would be built as a public owned railway. The alternative was that a private company build it.

Questions answered were to the effect that Fort William would not be made a judicial district; that the timber probe had cost $168,000 and that T. J. Rutherford defeated U.F.O. candidate in the last election had been made registrar of the surrogate court in the county of Grey; and that the number of murders and manslaughter cases from 1918 to 1922 inclusive was, 50, 49, 47, 70, 64. The number unsolved was 0, 9, 1, 4, 7, and number of acquittals 26, 20, 27, 43, 30.

KU KLUX EMPEROR AND WIZARD CLASH

Each Desires Control of the Clan and Matter is in Court.

ATLANTA, Ga., April 7.—(Canadain Press.)— Arguments in the legal battle between Emperor William J. Simmons and Imperial Wizard H. M. Evans, for control of the Ku Klux Klan were concluded yesterday before Judge E. D. Thomas, who took the case under advisement and announced that he would render a decision to-day. Pending that time, Sheriff J. I Lowry retained custody of the Imperial palace, the general headquarters of the organization.

WOULD INTERVENE IN THE IRISH SITUATION

DUBLIN, April 7. — (Canadian Press).—Mgr. Luzio, of the Sacred congregation of Rome, who arrived here some time ago to investigate the situation for the Vatichn, said yesterday that provided a desire for intervention was clearly pressed by the Irish people, he willingly would support any movement which showed reasonable promise of ending the present dissension. Miss Nellie Lyons, sister-in-law of Richard Mulcahy, Minister of Defence, is now on her fifteenth day of a hunger strike in Kilmainham Jail.

LEAGUE IS ONLY WAY TO OBTAIN WORLD PEACE

Lord Robert Cecil Again Upholds Advantages of League of Nations to the Whole World.

TO AID HUMANITY.

PHILADELPHIA, April 7. — International cooperation is the only way to obtain world peace, said Lord Robert Cecil, in a luncheon address yesterday to the Philadelphia Committee on the League of Nations Non Partisan Assocaition.

Lord Robert, who is one of the foremost advocates of the League, said that by meeting one another in conference will improve the welfare of humanity.

The League functions as the bar of public opinion, he said. "You must admit war is a barbarous method of settling international disputes," said Lord Robert. "The League is a permanent court of international justice and no nation is required to give up any of its policies or rights.

"The project is open to criticism as all human institutions are. There are many things to be said about it. I know its weaknesses as well as anyone in the world. But it is the highest human institution for human welfare and happiness that has ever been conceived.

"I soy to you, speaking with the deepest sense of concern, it is not good to say that the League has done no good. It s not right to say it will not prevent war."

Lord Robert's speech was broadcast by radio.

LONDON HAS ANOTHER BURGLARY TO RECORD

LONDON, April 7. — (Canadian Press).—One of the latest of a long list of burglaries in big London houses is that of the residence in London of Lady McMaster, widow of Sir Donald McMaster, Canadian member of Parliament. A quantity of valuable silver was stolen.

In your PLAYER Piano Insist on a PLAOLA ACTION
RELIABLE, PERMANENT SERVICE
Perfect Expression from Pedalling only

Cream Wanted

We are in the market at all times for good Cream. Ship yours to us and you will have complete satisfaction. Cans supplied; all charges paid. Truck service to your door where possible, as soon as roads permit. Profitable Prices Promptly Paid.

Telephone or write us, or 'phone Keene, 40-R-4, as soon as you have Cream to sell.

TRENT VALLEY CREAMERIES
"Home of Good Butter."
Phone 242 — Campbellford, Ont.

FARM For SALE

THE WILLOUGHBY FARM AGENCY

Have opened an agency in Peterboro, at 248 Charlotte Street, being represented by Mr. B. POGUE, who will be glad to handle any farm property or other real estate you have for sale; also can locate any customer on a farm, large or small, in nearly any part of the country, as the Willoughby Farm Agency has representatives in over thirty different places. The Willoughby Farm Agency, being an old and reliable firm, are well and favorably known the world over.

Write or call for Catalogue.

THE WILLOUGHBY FARM AGENCY, Head Office, 73 Victoria Street, Toronto.

B. POGUE, 248 Charlotte St.
Peterborough

SPRAMOTOR CO.
FARMERS AND GARDENERS
Spray your orchards and potatoes with a Spramotor, the winner over all competitors in a spraying competition held at Grimsby under the auspices of the Board of Agriculture. Agency at Room 111, Barrie Building, overlooking the Market.
You cannot afford to be without one.
C. H. REID
Room 111 Barrie Bldg.
PETERBOROUGH
Call and See Us

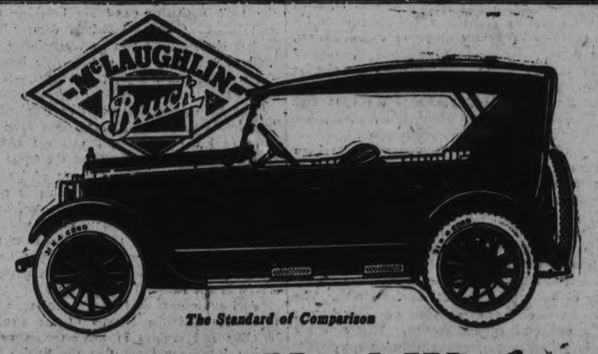

The Standard of Comparison

Built for Hard Work As Well as for Comfort

The "Master Four" Touring Model, 23-35 Special

THE McLaughlin-Buick "Master Four" Touring is the ideal car for everyday use. It is strongly constructed to "stand up" under the most strenuous service, over all kinds of roads, in any kind of weather. It is ready with abundant power for any emergency. It is low in cost of operation and upkeep, and it is backed by such widespread and efficient service that it need never be "laid up" when wanted.

Yet it is a handsome car—one you will be proud to own. It is big enough to accommodate the family on its pleasure trips and on visits to friends and relations. It is a comfortable car—smooth riding, a real means of relaxation after a hard day's work. As to price, a close inspection will convince you of its outstanding value.

Regular $1345 Delivered — A. BROWN & CO. — Special $1410 Delivered
383 Water St. — Phone 126

There are 15 McLaughlin-Buick Models to Choose from

McLAUGHLIN-BUICK

The Evening Examiner

PHONES — Editorial, 1601. Business Office, 1600. Private Branch Exchange to all Departments.

The Examiner is a member of the Audit Bureau of Circulation.

The Daily Examiner, published every lawful evening. The Peterborough Examiner, Limited. Office, 419 George Street.

The Weekly Examiner, published Thursday morning.

The Subscription Price of The Daily Examiner is $6.00 per year, delivered in city; out of town subscribers, by mail, $4.00 per year; that of The Weekly Examiner is $1.50.

U. S. REPRESENTATIVES.

Special U. S. Representatives — W. H. Stockwell, 620 People's Gas Building, Chicago, Ill.

New York—Charles P. Miller, 225 Fifth Avenue.

Advertising Rates on application.

S. M. GLOVER, Managing Director.

SATURDAY, APRIL 7, 1923.

REDISTRIBUTION.

Although the details of the last Government caucus have been kept secret, it is now taken for granted that a measure of redistribution will be introduced by the Drury administration during the present sitting of the Legislature.

The decision will cause some surprise.

So impervious have the Premier and his associates proved to criticism on this question that the impression had been created that public opinion would be defied and that there would be no redistribution.

Apparently, however, the Government has weakened.

The newspapers of the Province, even those which have been in sympathy with the administration, have been urging for months that the existing inequalities in representation should be remedied to some extent at least before there was an appeal to the people.

Warm friends of the Government have also warned the powers that be of the danger of attempting to evade an obvious duty.

These warnings and appeals have evidently had some effect, for it seems to be assured now that a redistribution bill will be brought down and that a select committee of the Legislature will be appointed to work out the details.

The Government will gain in prestige as a result of its change of front.

HYDRO AND THE PROVINCE.

The delegates to the Ontario Municipal Electrical Association who unanimously passed a motion to the effect that the time has come to take such steps as will relieve the Provincial Government from all financial responsibility and to place the administration and control of the Hydro-electric system in the hands of the municipalities which are owners and financially responsible for the undertaking, were no doubt actuated by the feeling that the Drury Government is out of sympathy with the Hydro scheme and that the Gregory Commission is conducting a one-sided sort of inquiry designed to injure the system

At the same time, however, it should be remembered that the Hydro proposition has been financed by money lent by the Province, and that it might not prove a very feasible scheme to cast off Provincial support and throw the whole burden of financing directly upon the municipalities.

It might be found a different matter disposing of bonds under an arrangement that did away with the Government guarantee.

The indignation of the municipal representatives, should not cause them to rush into a policy that might not prove workable.

It is a question that should receive very serious consideration.

NO ELECTIVE POLICE BOARDS.

The Ontario Legislature acted wisely in rejecting by an overwhelming majority a bill to provide for elective members of boards of police commissioners, says the Globe.

From elective police commissioners to elective judges is only half a step, and it is only necessary to look over the international border to see what both mean. The vote-hunter with authority over the police force would be a menace to law enforcement.

The divorce of the administration of justice from the machinery of popular elections is a British tradition which this country has fortunately followed. It is not inconsistent with democratic principles, as the elected representatives of the people have the power of the purse over police commissions. Municipal councils can refuse to provide money for police purposes, as Parliaments can refuse supplies to a Government. It is a sufficient measure of control, a guarantee against autocracy or the continuation of flagrant abuses. The presence of municipal representatives on police boards is also a safeguard against secrecy. Where is the scandal, or grievance, to justify attacks on the present system?

Without questioning the motives of those who ask for a change, it is obvious that the election of police commissioners would bring police administration into the field of patronage. At a time when enlightened opinion is striving to reduce the area of patronage in the public services, it would be an anachronism to introduce it into a sphere from which it has always been excluded. Law enforcement is the last place in which patronage or party politics should find a lodgment.

DRIVING WHILE DRUNK.

The Grand Jury at Toronto in its report to Judge Coatsworth has brought in a recommendation to the effect that motorists convicted of driving while under the influence of liquor should have their licenses cancelled.

While legislation of this kind would at first glance appear drastic, yet it is a precaution strongly in the public interest.

The man who while in a drunken condition attempts to guide an automobile is a menace to himself, to anybody who happens to be in the same car with him, and to the public generally.

Under modern traffic conditions drivers must have their wits about them at all times if accidents are to be avoided.

What chance has the individual whose judgment is beclouded and whose faculties are not functioning because of an overindulgence in liquor?

Yet people do take these chances, and it becomes necessary to make the punishment of such recklessness severe enough to act as a warning to others.

If every man found guilty of being drunk while in charge of a car was to be punished by being forbidden to handle the wheel again it is to be imagined that there would be little danger of automobile drivers indulging in liquor on occasions when they know they will be required to handle a car.

A drunken man with a motor car is more dangerous than one with a loaded revolver, and will have to be treated as such if the streets are to be reasonably safe.

GIVE THE PARK A CHANCE.

The Examiner referred a few nights ago to the "short cut" nuisance who delights in plodding across soggy lawns and over the sward in the public parks, caring nothing for the damage caused by his wandering feet.

There are a good many such individuals in Peterborough, and already the effects of their carelessness are to be seen, not only on private, but on public property.

In this connection the Examiner believes that the Chairman of the city Parks Committee would be well advised if he were to have Victoria Park closed to the public for the next couple of weeks, until danger of damage to the grass is at an end.

At present there is considerable traffic through the park, and unfortunately it is not confined to the foot-paths, but persists in creating new trails over the lawns, with the result that if these conditions are allowed to continue with the ground soft and wet there will be left more or less permanent tracks that will certainly detract from the pleasing appearance of the green carpeted slopes.

Closing the park to the public for a fortnight would not be a hardship to anybody, and it would make the task of preparing this beauty spot much easier when the spring operations get under way.

JOHN BULL AND UNCLE SAM.

The dramatic trial of William Z. Foster, a former organizer for the American Federation of Labor, but now a Syndicalist, or Communist, and charged with plotting against the laws and constitution of the United States, reveals a striking difference between England and America. In England, Foster would have a fair chance (particularly if he lived on the Clyde) of getting elected to Parliament. In any case it is easy to imagine him standing in the shadow of Nelson's monument on Trafalgar Square, preaching his Communist theories, and denouncing royalty, and capitalism and imperialism, and getting the amused toleration and the police protection given to others who, in that heart of the Empire, indulge in all such rhetoric. Mr. Newbould, as frank a revolutionary as Foster, is a member of the British House. When he won his seat, and by a goodly majority, his first act was to cable Russia that his riding was "won for Moscow." Yet Mr. Newbould, who sits almost within a whisper from Mr. Asquith, is greeted only with amused attention when he stands in his place to champion Trotzky and Lenine.

A year or two ago, when 14 New York Socialists were elected to the State Assembly, the Legislature, by a solemn vote, prevented them taking their seats. In England, on the other hand, nearly one-half of the Labor Party, and certainly its most able half, are avowed Socialists. They are frankly and avowedly out to overturn the existing order, yet when the other day Mr. Phillip Snowden launched his attack upon capitalism staid champions of stability like Sir John Simon and a number of Ministerialists scribbled him notes of congratulation upon his speech; and even the impeccable Spectator emitted frank admiration.

One of the charges against Foster is that he was opposed to the war. Well, if England arrested all of her people who opposed her participation in the war, she would have more distinguished statesmen in jail than in Mr. Law's Ministry. She would have to begin by imprisoning that great good man, Lord Morley; she would have to arrest poor old John Burns; Mr. C. P. Trevelyan, M.P.; Mr. Arthur Ponsonby, M.P.; and Mr. Ramsay MacDonald, instead of dining with His Majesty and leading a great party, would be occupying a cell in Brixton jail. But England, grown wise with experience, doesn't do such things. Mr. E. D. Morel, a well known pacifist, was opposed to the war. Not only did he attack it, but, in an English newspaper he actually stated the case for Germany as against Britain and France. In America such a man would be still breaking stones in jail, as many who took a similar stand are breaking them there now; but what fate did Britain decree? Britain, in the last election, sent him to Westminster with a tremendous vote, defeating, with terrible irony, the man who was the nation's great war figure—Mr. Winston Churchill

Yet let no one imagine that England has gone Communist. It is simply that, secure upon the foundations of her institutions, she is not afraid of free speech. It is the tradition and the boast of Britons that they have been the pioneers of human liberty, and the liberty which they most highly prize, which is the Ark of the Covenant of their creed, is liberty of conscience, and with it liberty of speech. Mr. Newbould at Westminster, or any Communist in Hyde Park, is as free to speak frankly what he thinks or believes as Mr. Lloyd George in Carnarvon or Lord Curzon in the Lords.

And one cannot read English history, and note the experiences and the lessons of the struggles with Socialists and strikers in the seventies and eighties, without being convinced that the British way today is superior to the American; that it is more sane, more humane, more enlightened, and what is perhaps most important of all, more courageous.—Ottawa Journal.

EDITORIAL NOTES AND COMMENT.

Up to Thursday night, thirty-four members of the Ontario Legislature had taken part in the Budget debate. And the Province has already forgotten what most of them said.

Mayor Wenige of London seems to have as much trouble with commissions as Premier Drury has pleasure in appointing such bodies.

New York's population is estimated at 5,927,625. No figures are given as to the number of bootleggers.

A fleet of armed motor boats is to be used in checking rum-running operations at Detroit. The time used to be when Switzerland had the only dry navy.

Every time a new civic undertaking comes up the spectre of the Hunter Street Bridge arises in the minds of the ratepayers—a condition that naturally injures the chances of the new school proposition.

Physicians are said to be puzzled over the case of a Logan, Ohio, woman who cannot stop talking. But many people will have difficulty in understanding why there is any mystery about a matter of that kind.

Hon. T. D. Pattullo of British Columbia thinks that Canada can absorb 300,000 settlers a year. Unfortunately, there does not seem much chance of trying out his theory, judging by the small stream of immigration at present.

Despite the general outcry for civic retrenchment, the people of Oshawa are being asked to vote $25,000 for the construction of a new grandstand at Alexandra Park, the principal athletic grounds of the town, and also the home of the Oshawa Fall Fair.

Right There

WHERE YOU CAN PUT YOUR HAND ON IT

keep a bottle of

Absorbine J

Then—when the children develop Sore Throat, or Pain in the Chest—or there is a Bruise or Burn or Cut to Dress—you have the right remedy to ease the pain, allay inflammation, render the wound antiseptic and start healthy healing.

$1.25 a bottle

at most druggists or sent postpaid by W. F. YOUNG INC. 166 Lymans Building - - Montreal

WISE AND OTHERWISE

An isolationist is just a man who thinks damnforeigner all one word.

* * * *

Even the modern petting parties are Egyptian. At any rate, Cleopatra was one.

* * * *

Realism is just the art of making commonplace, inoffensive things seem nasty.

* * * *

Food is divided into two classes: regular eats, and things than need mayonnaise dressing.

* * * *

Germany is magnanimously willing to let France choose any method of collecting that won't work.

* * * *

The beginning of social unrest is the conviction that the boss thinks himself a social superior.

* * * *

The poet who longed to be a boy

again died before history and geography became so complicated.

* * * *

It sounds funny, but in the old days a man could read the label on a bottle and avoid taking poison.

* * * *

By working faithfully eight hours a day you may eventually get to boss and work twelve hours a day.

* * * *

Preachers who are so eagerly trying to do something unusual might try preaching the old-fashioned Gospel.

* * *

The reason we have a coal situation every winter is because nobody cares anything about it in the summer.

* * * *

Perhaps the nations could solve their financial problems by placing a heavy tax on munitions and uniforms.

* * * *

Spring is doubly welcome this time. The new-style pants are so loose a man can get them on without a shoe horn.

* * * *

A man has reached bottom if he

feels flattered when asked to sign a petition.

* * * *

If a man doesn't build a big business, he is called a failure; if he does build a big one, he is called a menace.

* * * *

We can't help wondering whether the slow march of the advertisements toward the front of the magazine is considered progress.

* * *

Correct this sentence: "The husband had a headache and the blues, but he smiled cheerfully and kept his troubles from his wife."

* * *

Many promising kids turn out badly, and at the age of twenty Jackie Coogan may not be making more than a miserable million a year.

* * * *

"Europe feels a contempt for America." It reminds us of a self-made millionaire feeling contempt for the college education he missed.

THOMPSON'S RUPTURE REMEDY

Satisfaction is Guaranteed

You take absolutely no risk in using Thompson's Renowned Rupture Remedy. Our guarantee is positive protection. The treatment must obtain satisfactory results or the full purchase price will be immediately refunded.

Why continue to suffer with rupture when Thompson's Renowned Rupture Remedy is guaranteed to be effective? Get full particulars; write us today.

THOMPSON & SOUCH

Napanee, Ont.

FIRE DESTROYED HALIBURTON HOME

Family Had Just Completed Packing Prior to Move When Fire Broke Out.

LINDSAY, April 6.—Fire destroyed the home of Mr. J. A. Hawtin, at Ingoldsby, Haliburton County, on Thursday. Mr. Hawtin and family had just completed packing prior to moving to a new home, and were absent at the time the fire commenced. Practically all the effects were saved except a few articles of clothing. The house was practically new.

The residence of Mr. and Mrs. William Seamer, of Gelert, Haliburton County, was destroyed by fire on Sunday evening. The family, with visitors from Toronto, were at supper and knew nothing of the fire until the roof fell in. Practically nothing was saved, and there was no insurance on house or contents. The fire was caused by an overheated stove in the upstairs apartments.

The J. Howard Lowery Case Slated For To-Day.

LINDSAY, April 7.—The J. Howard Lowery case has not yet been disposed of. Restitution of $20,000 to the Standard Chemical Co. by Lowery is said by his friends here to have been agreed to both by the Company and the plaintiff. Quite a sum is already paid over, and the remainder is being raised here.

Lowery comes up to-day at Bracebridge before Police Magistrate Clark, who will likely commit him for trial before a judge.

MORAL WAVE IN BELFAST ASCRIBED TO EVANGELIST

BELFAST, April 7.—This city is becoming so moral that one wonders if a policeman will be sure of a job in the future, says the Evening News correspondent, who records that: "Petty thieving is on the decline. Many employers have received back stolen goods. Dozens of bags of tools borrowed from shipyards have been returned. A grocer was paid £5 that a woman customer had owed him for 20 years. For over an hour an ex-sailor tried to persuade the local pensions staff that he was not entitled to a weekly disablement grant he had been drawing.

All this moral "uplift" is ascribed to the great religious revival conducted by Paston Nicholson, who is escorted everywhere by a band of 70 chosen from his thousands of converts. It is necessary to go to church two hours before time to hear him preach, and men forego their supper and march direct from their shipyard work in the evening to listen to him.

WOMEN STUDENTS EXCEL MEN IN PAYING BILLS

LONDON, April 7.—The answer to the question of whether women have a higher moral sense than men will be found in the affirmative if the experience of the Carnegie Trust for the Universities of Scotland is taken as a deciding factor. The Trust undertakes to provide funds for students wishing to enter colleges, and though they are under no obligation, they are expected to repay what money they can.

Sir David Prain, at a recent meeting of the trustees, said that the number of women students who repaid their fees during 1922 was considerably larger than the number of men.

Last year 30 former students repaid £1,387 to the fund, making the total amount repaid £12,500, or one and a third per cent. of the money advanced.

It was brought out at the committee meeting that pre-war conditions had so far returned as to justify the committee in reducing the value of the annual scholarships from £200 to £150

MUSIC SUPERVISORS TO GATHER IN CLEVELAND

CLEVELAND, April 7.—Music week, participated in by all vocal and instrumental organizations of Cleveland public schools, will begin here on April 9, in connection with the music supervisors' national conference.

Everything relating to music and the teaching of music will be discussed by speakers. Walter Damrosch, conductor of the New York symphony orchestra, will deliver an address.

Three thousand delegates from every state in the union will be entertained by a boys' chorus of one thousand voices.

Davenport, Iowa, will send a boys' glee club and Grand Rapids, Mich., a school band and orchestra.

The climax of the convention will be a music memory contest on April 13.

DECLARES SUNDAY SCHOOLS TEACH CHILDREN SEDITION

LONDON, April 7.—A petition with more than 1,000 signatures has been presented to the present parliament asking that the House of Commons explore the existence and growth of what are known as "proletarian Sunday schools" which, in the opinion of the petitioners, are "fast becoming a menace to the stability of the constitution of this country, as well as to our national character, moral standards and home life."

The petition charges that these Sunday schools are engaged in the teaching of Communist principles, sedition and blasphemous ideas on all religion.

NEU-TONE

The Flat Oil Paint For Interior Decoration

For the walls and ceilings of any room in your house, most delicate and harmonious effects can be secured by the use of NEU-TONE. It is cheaper and more sanitary than wall paper and will last much longer because it can be washed without injury. It positively will not rub off.

NEU-TONE is made in eighteen shades, and by the use of various tints most pleasing combinations may be secured.

MARTIN-SENOUR PAINTS AND VARNISHES

NEU-TONE is easy to apply. It covers well and leaves no brush marks, producing a dull, soft, velvety finish which will lend charm to any room in the house.

Any surface may be successfully treated with NEU-TONE—Plaster, wood, burlap or metal.

Call and let us explain the merits of this and other MARTIN-SENOUR finishes. For every purpose—For every surface. Our stock is complete and we can give you full information.

Campbell & Best Peterboro, Ont.

The Cressman Company Peterboro, Ont.

"100% Pure" Paint For buildings, outside and in.

SENOUR'S FLOOR PAINT It wears and wears and wears.

"Varnoleum" beautifies and preserves Oil Cloth and Linoleum.

"Marble-ite" Floor Finish The one perfect floor finish.

"Wood-Lac" Stain Improves the new—renews the old.

WOULD HAVE HOLIDAYS ALL FALL ON MONDAY

HONOLULU, April 7.—Complete dislocation of the calendar, at least so far as holidays in Hawaii are concerned, is sought in a bill introduced into the house of the territorial legislature by William J. Coelho.

The bill provides that each holiday observed in the territory, Christmas, Thanksgiving, Fourth of Juli, New Year's and all others, shall be celebrated on Monday, and that it be declared on the Monday nearest the date upon which it ordinarily would fall.

The purpose, Coehlo explained, is to provide "two days of feasting and rest every time a holiday comes along."

In another bill, Coehlo suggests that certain dates be designated as the times at which historical events happened in Hawaii. He explained that no one now living can give testimony as to the exact dates of these occurrences, and that such dates must be established for the benefit of court proceedings.

AMUR MINES LACK CAPITAL.

VLADIVOSTOK, April 7.—The government still is in search of foreign capital to work the natural riches of the Priarmur region, and foreigners may take up concessions on advantageous terms.

A significant fact is that there are more Japanese coming into this port than are leaving. Some American miners from Alaska also have come to Vladivostok with money, and intend to take up gold mining in the Okhotsk and other districts where gold is known to exist.

TO AID UNEMPLOYED.

VIENNA, April 7.—The city government has voted the sum of 120,000,000 crowns—approximately $2,000,000—for relief work among the unemployed. It is planned to spend half the amount to erect houses for more than 800 families, and the remainder will be used to extend the city's tramway system, build a public bath, and for other social betterments.

BULGARIA COINING MONEY.

VIENNA, April 7.—The Austrian Mint has received an order from the Bulgarian Government for the coining on its behalf of 40 million one leva and 20 million 2 leva pieces. The execution of this order will keep the mint fully employed for the space of nine months.

On Canadian Railways

There are more miles of our Champion Brand "CANADIAN" and "AMERICAN" Fence in use on Canadian Railways than all other brands combined!

This fact should dispel all doubt as to which is the best fence to buy—because Railroads, before purchasing, put their fence to most rigid inspection tests.

"AMERICAN" GALVANIZED STEEL POSTS—no Staples or clips required.

BARB WIRE, COILED WIRE, STAPLES.

Sold by Peterboro Hardware Co., Ltd., Peterboro

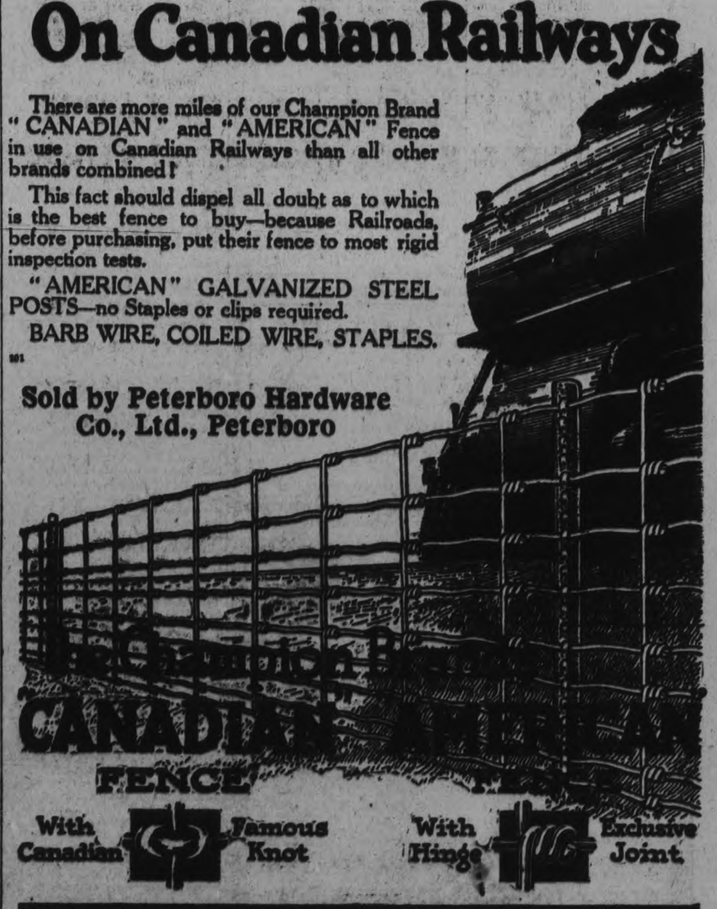

With Canadian Famous Knot

With Hinge Exclusive Joint

THE CANADIAN STEEL AND WIRE CO., LIMITED
HAMILTON, ONT WINNIPEG, MAN.

Peterborough, Durham, Victoria, Hastings and Northumberland—A Page for District Readers

THE DAY'S DOINGS AS RECORDED BY THE EXAMINER'S STAFF OF CORRESPONDENTS.

Baker's Cocoa

is the ideal drink for growing children

Not only does its delicious flavor and aroma appeal to the palate but it supplies the body with a considerable amount of pure, wholesome and nutritious food.

Children, owing to their almost ceaseless activity, frequently require as large an amount of nourishment as adults, and good cocoa is a valuable aid in the carefully arranged diet. But its quality must be good and no cocoa can quite so well meet the requirements of dietitian, physician, nurse or housekeeper as "BAKER'S"

REGISTERED TRADE-MARK

MADE IN CANADA BY

WALTER BAKER & CO. LIMITED

Established 1780 Dorchester, Mass.

CANADIAN MILLS AT MONTREAL

Booklet of Choice Recipes sent free

FARM TRIBUNAL

(Continued from page 3.)

port duty on wheat offal for the purpose of promoting the economic feeding of live stock, is recommended.

The tribunal finds that railway rates on farm produce and supplies should be reduced immediately by 25 per cent.; that the production of beet sugar should continue to enjoy exemption from excise; that the farmers should co-operate in marketing their products and that district wages' boards with executive powers should be created.

Many a man marries a woman simply because he admires her good judgment in selecting a husband.

Easy money is hard to find.

PROPHECY FULFILLED AS TO DATE OF DEATH

NEW YORK, April 7. — Canadian Press. — On April 1st, the day on which he had predicted a month ago that he would die, Professor William H. MacCabe, aged 53, of Brooklyn, succumbed to an attack of paralysis that he suffered late in March. The fulfilment of this prohecy became known yesterday.

For thirty years the vocation of Professor MacCabe, who was an astrologer, had been to foretell future events. He had foretold his death, his widow said yesterday by finding that planets would come together in his horoscope on April 14th, to signify his earthly end. His only chance for life he said was that Jupiter could help him but Jupiter proved to be too far away.

It is a hungry moth that has lived on one bathing suit all winter.

IN MILLBROOK AND DISTRICT

A Wedding of Local Interest at Ottawa--Personal Mention.

MILLBROOK, April 7.—A pretty wedding, celebrated at All Saints' Church, Ottawa, on Tuesday, April 3rd, will be of interest to people of Millbrook and Cavan, when Miss Olive Elaine Bridges, daughter of Col. J. W. Bridges, Director-General of Medical Service for Canada, became the bride of Dr. Harold McLellan Allen, youngest son of the late Dr. Norman Allen, and of Mrs. Allen, Toronto. The church was beautifully decorated with palms and spring flowers, the musical part of the service being under the direction of the organist, and during the signing of the register, Miss Dorothy Jenkins rendered a vocal solo.

The Rev. Canon Allen, of Millbrook, uncle of the groom, performed the ceremony, assisted by Rev. Channel Hepburn, rector of All Saints'. The bride, who was given away by her father, looked charming in a gown of white brocaded charmeuse satin, with draped front caught by a large brilliant and pearl ornament. Her long tulle veil, which fell to the edge of her skirt, was held in place with a brilliant and pearl clasp and cluster of orange blossoms, and was the one worn by her mother on her wedding day. She carried an arm bouquet of Ophelia roses, the only ornaments worn being a platinum and diamond bar pin, the gift of the groom, and a platinum and diamond wrist watch, the gift of the groom's mother. Mrs. J. Neilson Blacklock, of Montreal, was the matron of honor, Miss Kate Richey, of Montreal, bridesmaid, and Miss Betty Snell, of Ottawa, was flower girl.

All the attendants were gowned alike, the matron of honor in yellow, the bridesmaid in pink, and the flower girl in mauve brocaded chiffon velvet, with draperies at the front, caught with old-fashioned nosegays of chiffon violets. They wore bands of violets in their hair, and carried colonial bouquets of violets and shaded hyacinths, the little flower girl carrying a basket filled with the same flowers.

Mr. G. C. Parry, of Toronto, was groomsman, and the ushers were Mr. C. Boyce and Mr. Alfred Bridges, brother of the bride, of Montreal.

After the ceremony a reception was held at the residence of the bride's father in 'The Westminster,' where the guests were received by Col. Bridges and by the bride's grandmother, Mrs. J. A. Metcalfe, of Newcastle, Ont., as well as by the bride and groom. Dr. and Mrs. Allen left later for Montreal, New York and Atlantic City, the bride's going-away costume being a smart three-piece suit of navy blue twill, with figured chiffon blouse in shades of blue and grey, a blue hat trimmed with French flowers, and a stone martin ruff. On their return Dr. and Mrs. Allen will reside in Toronto. Amongst the guests from out-of-town were: Mrs. Norman Allen and Miss C. Allen, of Toronto, mother and sister of the groom; Mrs. J. A. Metcalfe, grandmother of the bride, and Miss Margaret Wilmot, of Newcastle; Dr. and Mrs. Blacklock, Misses Kate and Ruth Richey, Mrs. F. M. Stevens, Dr. and Mrs. Pirie, Dr. A. L. Wilkie, Dr. and Mrs. G. Drasick, all of Montreal; Mr. Harry Bridges, uncle of the bride, of Fredericton, N. B.; Mrs. A. L. Brock, of Rothsay, N. B.; Rev. Canon and Mrs. Allen, of Millbrook; Miss Martin and Mr. and Mrs. Burke Allen, of Toronto.

Miss Jean Syer is home from her school at Whitby, and is spending the Easter holidays with her mother, Mrs. Eber Syer, Princess Street.

Messrs. G. Patton and J. L. Fair, of Peterborough, were visitors in town on Friday.

A meeting of the Rink Company is called to be held in the Council Chamber on Tuesday, April 10, at 8 p.m.

Mrs. L. S. Clarry is visiting at the home of her daughter, Mrs. Max. Cameron, Ottawa.

Died—In Cavan, on Thursday, April 5, Margaret Jane Patton, in her 63rd year. The funeral took place from the residence of her brother, John Patton, Lot 1, Concession 2, Cavan (Glamorgan), today at 1.30 p.m. Interment at Zion Cemetery.

By official proclamation, June 4 this year will be observed in Canada as the birthday of His Majesty King George V. June 3 falls on a Sunday, hence the proclamation provides for the following day being observed as a national holiday.

Mr. and Mrs. G. H. Raymes, of Brighton, Miss G. H. Richards, of Fenelon Falls, and Miss Ilein McKim, of Peterborough, were guests of Mr. and Mrs. E. C. Richards over Easter.

Mrs. Taggart and daughter, Miss J. Taggart, of Westport, and Mr. J. Vance, of Toronto, have been recent visitors at the home of Mr. and Mrs. J. Arthur Vance, Centre Street.

Miss Kathleen Thorndyke, of Toronto, has been holidaying at the home of her parents, Mr. and Mrs. Charles Thorndyke.

Misses Elizabeth Russell and Kathleen Fowler, who have been visiting friends at Garden Hill for the Easter week holidays, returned home on Friday.

Rev. S. G. Rorke, of Cavanville, has received a unanimous invitation from the quarterly board to remain for a fourth term.

Mr. G. Carveth, of Toronto, was the guest of Mr. and Mrs. Stanley Carveth over Easter.

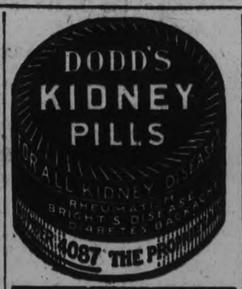

BOMB EXPLODED RUHR BRIDGE

Further Clashes Between Occupying Troops and Civilians-Fines Collected by Force.

ESSEN, April 7. — (Canadian Press)— A bomb was exploded at the railroad bridge near Duisburg today in an attempt to destroy the structure, but the damage was slight. The French troops guarding the bridge fired several volleys at persons seen fleeing from the vicinity of the bridge but failed to bring any of them down.

Say Victims Shot in Back

The funeral of the thirteen victims of Saturday's shooting at the Krupp plant has again been postponed, this time until early next week, in order to permit the French surgeons to re-examine the bodies. The wounded also will be re-examined by the French.

Dr. Ostermann, the Chief Surgeon of the Krupp concern, asserts that at least eleven of the dead and wounded were shot in the back. The French contend that this is untrue and the re-examination is intended to establish their contention.

Large Sum Seized

Bochum is again the storm center in the Ruhr, because of repeated acts of individuals against the French troops and the continued refusal of the German authorities to obey French army orders. Penalties have been imposed on the city and French troops yesterday collected the fines by force.

The streets on which the banks are located were blocked by troops while a detachment went into the Reichsbank branch and seized 250,000,000 marks. This sum was from a fund sent into the city from Berlin to pay the French fine, but about a third of the fund was intended for payments in connection with the resistance movement, the French contend.

Bochum is still without police protection, as the Germans have refused to organize a municipal police force to replace the expelled Security Police. The firemen are consequently patrolling parts of the city at night and respond to police calls in the day time. On days when there are signs of unrest, the French send up sausage observation balloons from which they watch the movements of the population.

NEWS APSLEY AND DISTRICT.

Appropriate Easter Gift to Rev. C. Spence—Dance at Mrs. Wilson's Much Enjoyed — News Paragraphs.

APSLEY, April 7. — Easter Sunday was observed at St. George's Anglican church, with special services morning and evening. A record number of communicants attended the morning celebration, several driving distances of seven and eight miles each way to be present, which entailed quite a sacrifice with the thermometer registering 19 below zero. The service was very bright, being fully choral. Two anthems, "Christ is Risen (Brackett) and Hallelujah, Christ is Risen) (Eastham) were very well rendered by the surpliced choir of 14 voices, Miss Marjorie Spence and L. L. Spence taking the solo parts, the former also presiding at the organ.

After the morning service those coming from a distance were entertained to dinner at the parish room, which was provided through the kindness of Mesdames J. Downing, S. Windsor, Spence and Misses Myrtle Windsor and Annie Coones.

At Methodist Church.

A large congregation attended the Easter service at the Methodist church in the evening, when the pastor, Mr. E. McTavish, preached an appropriate and effective sermon on the text "Why seek ye the living among the dead." Two anthems, "Praise the Lord," and "Sing the Alleluias." were well sung by the choir under the direction of the organist, Miss Ella Brown, who has been officiating in that capacity since the beginning of the year.

Services Acknowledged.

The Rev. C. A. G. Spence would like to acknowledge most gratefully the kind services of Miss M. ay and the W.W.O. of Lakefield, in sending clothing for the children of some of the more needy families in his parish this winter.

An Easter Gift.

An appropriate Easter gift was made by Mr. Thomas Tanner to the Rev. C. Spence of a handsome desk edition of the Church Hymn Book.

The last week of March was unprecedented for steady cold and gales, according to the oldest inhabitant. On Sunday, the 25th, the lowest temperature was 1 below, on Monday 16 below, Tuesday 10 below, Wednesday 22 below; Thursday 28 below, Friday 11 above, Saturday 6 below, Easter Sunday 19 below, Monday just zero. That was the last convulsive dying gasp of a long and severe winter it is hoped. Monday midnight it began to rain, and so far has rained steadily for 15 hours.

News Paragraphs.

A jolly dance was held at Mrs. Norman Wilson's on Monday night, and was attended by a large number of the young people of the district.

Mr. and Mrs. Jim Downing have moved to their new home this week, the house formerly owned by Mr. Dave Coones.

It is expected that two or three new houses will be erected in the village as soon as the snow goes.

It is felt that some concerted effort should be made to bring the attractions of Apsley and environs to the notice of tourists and hunters. Particulars as to accommodation facilities will be gladly given to those interested by Reeve Duncan Brown.

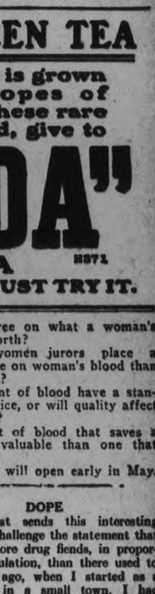

THE FINEST GREEN TEA

produced in the world is grown on the mountain slopes of Ceylon and India. These rare teas, specially blended, give to

"SALADA"

GREEN TEA H371

a flavor beyond compare - JUST TRY IT.

ASKS THAT COURT FIX PRICE RENT OF BLOOD

SAN FRANCISCO, April 7.—What is the market value of human blood?

At what figure can a man or woman quote percious fluid ounces and be sure of collecting?

Can a woman, because of her responsibility in race production, demand more than a man?

Such are questions the law is called upon to answer for the first time in human history.

In a legal action, without parallel, Miss Leona Pearl Standiford has demanded $2500 for a pint of blood sacrificed in an effort to save the life of Mrs. G. P. Hilliard. The tranfusion failed. Miss Standiford said she had been offered $15, which she spurned.

The late Enrico Caruso paid $1500 for a pint of blood that did not save his life. A New York stevedore has posted a standing offer to sell a pint at that figure.

And at that sum Miss Standiford is ready to settle, but she seeks $1000 additional for hospital and doctors' bills and sickness that followed the tranfusion.

It is in these questions that greatest general interest centers:

Can a mixed jury of men and women agree on what a woman's blood is worth?

Would women jurors place a higher value on woman's blood than upon man's?

Can a pint of blood have a standardized price, or will quality affect the market?

Is a pint of blood that saves a life more valuable than one that doesn't.

The trial will open early in May.

DOPE

A druggist sends this interesting letter: "I challenge the statement that there are more drug fiends, in proportion to population, than there used to be. Years ago, when I started as a pharmacist in a small town, I had customers who came in daily for their morphine and gum opium. Any one could buy a teaspoonful of drugs for a few cents then, no questions asked, no registration required. Now that the drug traffic is prohibited, the drug addict naturally gets attention, same as the man who manages to get a quart of prohibition."

This druggist is half right, half wrong. But it's safe bet, there aren't as many drug fiends in America as some claim. Conditions and people are never as bad as they are painted.

Indiana man had two wives. Experts say this is one too many.

Years Ago the Ford Car passed the experimental stage

IN buying a Ford car today, you buy a developed, proven car—proven over a period of years. You do not buy an experiment.

The low price of the Ford is made possible only by quantity production.

DUFFUS MOTOR SALES

PETERBOROUGH, ONT.

3723

FORD MOTOR COMPANY OF CANADA, LIMITED, FORD, ONTARIO

SAY EDUCATION FOR THE MASSES

Should Be Stressed in Canada Which Enjoys Favorable Opportunity in This Respect.

TORONTO, April 7.—(Canadian Press).—Education in its primary function should be an exact and free mastery of mother tongue, and in presenting that doctrine before the national conference on education and civilization at Massey Hall last night, Sir Michael Sadler emphasized the fact that education should be for the masses in spite of all criticism which has been levied at that viewpoint. At the same time he felt that Canada can go along way in furthering this doctrine, as opportunity in a new and growing country is particularly favorable for bringing about general education, and the country is at heart more democratic than are the older and more firmly established nations. Sir Michael is not without his touch of humor, and remarks made by Hon. E. C. Drury and Canon H. J. Cody gave him the opening he sought. The Premier had been emphatic in his convictions that the examination system should be abolished in schools and Dr. Cody had thrown out a suggestion that it would be a fine idea of the educational conference, while discussing such weighty problems would bring long few of the "taught" and see what they had to say about it. Since these would be primary pupils, Sir Michael locked upon Dr. Cody's remarks as favoring an extension of franchise to children; and he suspected in that "a deep political plot of extraordinary sagacity", for it seemed to him that Dr. Cody was going to bring in childhood franchise, and then have Hon. Mr. Drury go to country "with the cry of "no examinations" and sweep the country.

One nice thing about movie and baseball scandals is we soon have new ones to talk about.

Some spring poetry is so sad it looks as if it was written on the back of an income tax blank.

It would be fine if everybody grew taller so they could look over everybody's heads in the movies.

KERENSKY AN EDITOR.

BERLIN (United Press)—Alexander Kerensky, prime minister under the constitutional regime in Russia, after the overthrow of the Czar, is editing a newspaper printed in Russian here. The paper called the Dni. London newspapers recently printed a story that Kerensky was working as a waiter in London but it has since developed that he has been doing newspaper work in Prague, preceding his assumption of the editorship of the Dni here.

Nothing is as bad as it could be. Suppose bedbugs sang all night long like mosquitoes do?

THE "LIFTUP"

(Patented)

The "Liftup" a patented invention with non-slip elastic inside belt, gently supports the abdomen and is very beneficial for use after an operation, involving an abdominal incision. Most effective in relieving those physical ailments from which many women suffer. *Write for the name of a Bias Corsetiere near you.*

BIAS CORSETS, LIMITED

91 Britain Street, Toronto

BIAS FILLED CORSETS

Send for free booklet of latest Bias Models.

SAY FIREMEN SQUELCH FLAMES AND BANDITS

By BOB DORMAN.

ESSEN, Germany, April 7.—Fires or bandits! Firemen here fight them both with equal effectiveness.

They have to, for the governmental police have been ousted from the occupied territory, and the firemen have to carry on for them. When an alarm rings they don't know whether it's a call for a fire or a riot. So they rush out, armed with clubs and axes, prepared for either emergency.

In Germany all police are under the supervision of the central government. When the French occupied this territory they disbanded the Essen force. Citizens tried to start a local unit, but Berlin forbade it.

So Essen cowers at night behind closed doors, while marauders, in bands 20 to 50 strong, roam and loot in the dark streets.

Firemen are summoned by either messenger or fire alarm, for no telephones are operating. They come on the run, and have been doing heroic work in keeping the looting down to a minimum. But their powers are limited. They are not allowed to patrol the streets.

But they are the last vestige of an organized German force that can keep order in the Ruhr. All the green police are gone.

I witnessed the expulsion of the last detail, a force of 119 stationed at Oberhausen.

It was 3 a. m. Four companies of infantry, accompanied by armored autos and machine gun detachments, marched quietly through the dark deserted streets. As they neared the police headquarters, the armed trucks and machine guns covered the advance. It was carried out with military precision.

A sharp knock on the door, a low exclamation of surprise and the half-awakened German "schupo" were quickly herded together. A search for arms, a command to get ready, and the group was soon on its way to the auto trucks, which carried them through the territory of the Ruhr to Dorsten, where they were ordered out and told to march ahead into Germany.

The last of the police were gone.

RESTORED TO HEALTH After Intense SUFFERING

ANOTHER LADY RELATES HER REMARKABLE EXPERIENCE

ONLY THOSE who have endured the misery which results from diseased kidneys can realize the depths of gratitude which induced Mrs. Oscar Smith (address given on request) to send the following letter to the proprietors of Gin Pills:—

"I have suffered with severe pains in my back in the region of my kidneys—fluctuating appetite, good to-day, bad to-morrow—swelling of the ankles, feet and hands—and other indications of kidney trouble. A friend of mine recommended Gin Pills highly and I purchased two boxes and have received great benefit from them. I intend to continue the use of Gin Pills until all symptoms of my trouble disappear and I certainly recommend other sufferers to use them."

Gin Pills are invaluable for use in all forms of kidney derangement, because they go right to the source of the trouble. If you have headaches, backaches, pain in the bladder, frequent scalding urination with brick dust deposits, mental depression, and physical exhaustion, don't ignore these symptoms of kidney trouble. Neglect leads to rheumatism, sciatica, neuralgia, and more serious trouble.

TAKE GIN PILLS and take them at once! Write to us and we will send you a free trial sample. No obligation! Don't delay!

National Drug & Chemical Co. of Canada, Limited, Toronto.

At Your Druggist's—50c.

13

BIRD'S ROOFS

Durable, Handsome, Economical

THE three important things any man seeks when buying a roof for his new home are durability, beauty and economy. All these qualities are combined in Bird's Canadian Twin Shingles as in no other roof.

BIRD'S "CANADIAN" TWIN SHINGLES

are everlastingly waterproof and firesafe, and will give years of service.

They have all the distinctive appearance of slate, and their soft non-fading green or red harmonize with any surroundings.

They save one-third the labor over ordinary shingles and require less nails. They are two shingles in one (20 inch x 10 inch), self-spacing, and prove the most economical in all ways.

Made by Bird & Son, Limited, Hamilton, who manufacture roofings to meet any pocket book.

Come in and see "Canadian Twin Shingles" before you decide which roof you'll buy. 585

FOR SALE IN PETERBORO BY

F. A. ROWAN, 607 Weller Street

'PHONE 851

MAKE THE BACKYARD PAY

Strawberries Nearly All Year

By W. R. BEATTIE.

First fruit of the springtime, beautiful luscious red strawberries come upon our tables when the store of fresh and canned fruits is about exhausted and just when we most appreciate fresh fruit.

Strawberries should find a place in practically every home garden where a space 12 by 12 feet in size can be provided.

Strawberries can be grown on any good, well-drained land, but require plenty of fertility in the soil. The time of setting the plants will depend upon locality and varies from early spring in the extreme north to early fall in parts of the south. Several styles of planting and cultivating are used, but the matted row system is most common.

By this system the rows are spaced about three feet apart for the small garden and the plants set 18 inches apart in the rows, the planting being done rather early so there will be a free growth of new plants to form a matted row about a foot in width. In case the plants become too thick they are thinned to stand four to six inches apart.

Water Required.

During the summer the strawberry plants should be given frequent but rather shallow cultivation and the runners trained so that the newly formed plants will be evenly distributed. In case of excessive drought, or in regions where irrigation must be depended upon, water should be applied as required to keep the plants alive and growing. In the late fall or early winter a mulch of straw or pine needles should be worked in among the strawberry plants and in regions where the winters are severe this covering should be heavy enough to protect the plants especially against alternate freezing and thawing. In the spring the plants can be worked up through the covering and the mulch left to keep the berries clean.

There are a great many varieties of strawberries, some of which are particularly adapted to growing in the home garden. By planting early, medium and late varieties, the season for ripe fruit can be greatly lengthened. During comparatively recent years there has been developed a class of fall bearing, or rather spring and fall bearing, varieties. Superb and Progressive are among the leading varieties for fall bearing.

Spring and Fall.

The proper method is to set the plants in the spring and keep all blossoms pinched off during the spring blooming period. The plants will then produce a fall crop and another crop the following spring after which they should be discarded.

Klondike is the most universally grown of the single crop varieties in the south. Premier, Early Jersey, Ozark, Dunlap, Marshall, Chesapeake and Gandy are among the leading single crop sorts for the north central and northern states.

Strawberry blossoms are of two kinds, the one having what are termed "perfect" blossoms which have both the male and female parts of the flower, and the other called "imperfect" and having the female part of the flower only. Where the entire planting is of the imperfect sorts little or no fruit would result. The varieties named above are all of the "perfect" type and can be planted alone.

A Sure Relief for Women's Disorders—10 Days Treatment Free

Orange Lily is a certain relief for all disorders of women. It is applied locally and is absorbed into the suffering tissue. The dead waste matter in the congested region is expelled, giving immediate mental and physical relief; the blood vessels and nerves are toned and strengthened; and the circulation is rendered to normal. As this treatment is based on strictly scientific principles and acts on the actual location of the disease, it cannot help but do good in all forms of female troubles, including delayed and painful menstruation, leucorhoea, falling of the womb, etc. Price $2.50 per box, which is sufficient for one month's treatment. A Free Trial Treatment, enough for ten days, worth 75c, will be sent Free to any suffering woman who will send me her address.

Enclose 3 stamps and address, MRS. LYDIA W. LADD, Windsor, Ontario.

SOLD BY LEADING DRUGGISTS EVERYWHERE.

LEAGUE WOMEN VOTERS TO DISCUSS PROBLEMS

DES MOINES, Iowa, April 7.—(United Press)—Big problems for the women voters of the United States will come before the annual convention of the League of Women Voters, which will convene here Monday for a week's liberation. The league will probably decide:

Whether the organization shall in future endorse candidates for political office;

What part the league shall play in the international league agitation;

Whether the league shall give official support to the league of nations;

Whether the league align itself with the National Woman's Party and, if it is, to draw closer where the line will be drawn.

There is likely to be a sharp division, it is indicated, between the Republicans and Democrats in the nominating committee for league officers. Mrs. Maud Wood Park, president, will hold over for another year. But seven original directors will be selected, as well as two vice-presidents and a treasurer.

NEGRO FOUND GUILTY OF MANSLAUGHTER.

VANCOUVER, B.C., April 7. — (Canadian Press.)—Fred. Deal, colored, found guilty of manslaughter in connection with the shooting to death of Police Constable R. G. MacBeath, V.C., in this city several months ago, was yesterday sentenced to life imprisonment by Mr. Justice D A. MacDonald.

Deal was found guilty of manslaughter at a second trial. At the first trial he was declared guilty of murder and sentenced to death, but an appeal having been taken by his counsel on the ground that the presiding judge had not properly directed the jury ,the Court of Appeals granted a new trial.

REVISED THE SENTENCE AND SHOT THE JUDGE

MOSCOW (By mail to United Press)—The Russian Republic officials are very severe with official bride takers. They have to be.

A judge who had been convicted of taking a bribe, and sentenced to six years, appealed to the high court of appeals to have the sentence revised, on the ground that it was too severe.

The court revised it but in a manner utterly unexpected.

"Do you admit having committed the things you have been sentenced for by your county court"? the judge was asked by the prosecutor.

"Yes, I have" he replied.

"The court has revised the sentence. You will be shot," was the answer.

So it was done.

TALES OF MAGIC ONLY ROMANCE

Sir Rider Haggard Condemns Superstitions Surrounding the Death of Carnarvon.

HASTINGS, England, April 7 (Canadian Press). — "All this business about Carnarvon being brought to his end by magic is nonsense and dangerous nonsense, because it goes to stir that rising tide of superstition which seems to be overflowing all over the world," sad Sir Rider Haggard, the eminent traveller and writer, in an address to the Hastings Rotarians yesterday.

"Wherever one looks," continued Sir Rider, "old superstitions are rising. It is strange and cruel, and it would make Nero and Domitian blush if they read what is happening in Russia and Ireland to-day. Have there ever been more massacres of Christians than within the last year or two? Every evil force which the world contained seems since the war to be thrusting up its head.

"But no sensible men believe that the Almighty would permit the spirit of a dead Pharaoh, who was only a man with a crown on his head, to murder people by magical means It is incredible, and as Christian men, we cannot for a moment believe that such things could happen. If they could, then let us abandon hope.

"These things are all very well in the realm of romance. In relating facts, stick to facts; in relating romance, stick to nothing."

RADIO PLUGS IN EACH ROOM OF "BIG HOTEL"

MINNEAPOLIS, April 7.—In keeping with the rapid progress of the radio movement, it will soon be possibe to "listen in" from rooms of a large hotel here, which has contracted for the connecting of each of several hundred rooms with radio plugs. The guest will not have to invest in a receiving set, as headphones may be rented for a small fee from the clerks' office.

According to the plan of engineers who have worked on the scheme for several weeks, a massive aerial and three power receiving stations will be equipped in one of the top floors of the hotel. Each room will have a radio plug connected to one of the three receiving sets. Feasibility of the plan was proved recently when more than 100 rooms listened in on one concert.

The guest who wishes radio entertainment may call the office and a set of phones will be sent to him. Once connected in the plug, the set cannot be removed until released by a hotel employee, thus insuring against theft by any unscrupulous guest. A small fee is added to the hotel bill for the use of the receiving phones.

GASSED OVERSEAS SHELL SHOCKED AND RHEUMATISM

Mr. F. M. Blaquiere, Morinville, Alta., writes: "After three years service overseas I returned to Canada almost a complete wreck. I had been gassed and was suffering from shell shock and rheumatism, and was so nervous I could not sleep at night. I tried many medicines and doctors, but none of them did me any good for any length of time. I got so bad in the fall of 1919, my hands were so shaky I could scarcely hold anything, and it seemed as if I had a steel band pressing on my head. The least excitement would almost drive me into fits, and my whole system seemed to be in disorder. I had cramps in my legs nearly every night, and hot and cold chills running up and down my back nearly all the time. One day I decided to try Milburn's Heart and Nerve Pills and after I had taken six boxes I began to feel better. I kept on using them and after a while I was completely relieved."

Price 50c a box at all dealers or mailed direct on receipt of price by The T. Milburn Co., Limited, Toronto, Ont.

CREDIT FOR FRIEDMANN.

BERLIN, (United Press)—Dr. Friedmann, he of "turtle serum" fame, has been partially vindicated by a special expert committee of the Prussian Landtag. This committee, founded as a result of a Landtag decision of three years ago, has reached the conclusion that while Friedmann's so-called tuberculosis cure is not a full cure, it nevertheless has meritorious qualities in the treatment of tuberculosis.

Celery King is the thing to stimulate the liver, cleanse the bowels, purify the blood, banish headaches and make you feel the joy of better health and strength. Nature's own laxative and tonic roots and herbs in Celery King, 30c and 60c packages.

Are You Coughing?

Why not end it this very day? A few drops of Shiloh relieves that tickling in the throat that maddens you. A few doses heal up the sore and inflamed tissues in the throat and really banish that cough. 30c, 60c and $1.20. All druggists.

SHILOH FOR COUGHS

H. H. CROMWELL JOINS R. SYKES MULLER CO.

Harry H. Cromwell, former advertising manager and director of sales for the Canada Starch Company, Montreal, has joined the R. Sykes Muller Company, Ltd., advertising and merchandising service, Montreal. He is a former secretary of the Montreal Publicity Association.

Mr. Cromwell has had a wide and varied experience in advertising and merchandising work. He went to Montreal in 1912 as manager of the Canadian Credit Men's Trust Association, Limited, retaining that position until February, 1916, when he joined the Canadian forces. On leaving the service two years later he joined the Canada Starch Company in charge of advertising and merchandising, a position he held until recently.

New Method of Reducing Fat

A news item from abroad informs us that the American method of producing a slim, trim figure is meeting with astonishing success. This system, which has made such a wonderful impression over there, must be the Marmola Prescription Tablet method of reducing fat. It is safe to say that we have nothing better for this purpose in the country. Anything that will reduce the excess flesh steadily and easily without injury to the stomach, the causing of wrinkles, the help of exercising or dieting, or interference with one's meals, is a mighty important and useful addition to civilization's necessities. Just such a catalogue of good results follow the use of these pleasant, harmless and economical little fat reducers. We say economical because Marmola Prescription Tablets (made in accordance with the famous Marmola Prescription) can be obtained of any druggist the world over or from the Marmola Company, 4613 Woodward avenue, Detroit, Mich., for one dollar a case, which is a decidedly economical price, considering the number of tablets each case contains. They are harmless.

PATIENCE NEEDED TO FIND LODGINGS IN FRENCH CAPITAL

PARIS, April 7. — An American woman would have a wonderful time organizing her home in Paris, and enjoy every moment spent in arranging her apartment, provided she were endowed with a sense of humor and never lost her patience.

The first thing is to find your apartment. Some Americans have spent years trying to solve this problem, but without success. There are virtually no unfurnished apartments The war stopped new building, and today real estate agencies follow a policy of leasing all the unfurnished apartments they can find, of furnishing them, and then renting them as furnished abodes. Another policy which dashes the hopes of seekers of unfurnished flats is that of giving leases on apartments provided the lessor will purchase all the furniture they contain, and at very high prices. When the agile agencies, whose organization is superb, uncover a vacant flat they hasten to stick in a bed, a bureau, a carpet and a few chairs and then gravely announce that flat seekers can have their prize if they pay cash for the "exquisite furnishings."

But in spite of the foregoing an American woman came back to Paris a few weeks ago, after an absence of several years, and found an unfurnished apartment at the end of three days. Which demonstrates that if you know how to go about things in Paris, and see the right people, things can be accomplished in France as in other lands. It is knowing the psychology of the people you have to deal with, and realizing that courtesy and patience ever bring their reward.

Then began the struggle to furnish the apartment, and here again quick results were obtained by going about it the right way. The lease itself is an amazing document, full of technical details and conditions. In addition to the rent there are the extras like hot water, heating, collection of garbage, fees for the porter, etc. Furthermore, there is the tax paid the Government on each window, and the lease must be officially registered at an extra charge. No proprietor in Paris today will do anything in the way of repairs, so the new occupant had to find painters, decorators, men to clean and wash the floors, and women to wash the windows. She supplied her own electric fixtures; she had the electric battery in the kitchen removed from the wall in conformity with new regulations; she had all exposed wires covered with moulding to prevent fire, and she tipped every man and woman who did anything at all.

Then there came the carpet layers and the curtain hangers, the plumbers and the carpenters, each contributing something to organization and happiness.

But with all that, it is fine fun setting up home life in Paris. All you have to do is to find your flat, and store up an inexhaustible supply of patience.

SEEDING RAISINS.

If you have raisins to seed, cover them first with boiling water. Let them stand in this for about 20 minutes, and they will be in an easy shape to handle.

SEX SPECIALIST EXPLAINS PLIGHT 20,000,000 WOMEN

These Millions Are Doomed to Die Old Maids Because There Are Not Enough Men.

By MILTON BRONNER.

LONDON, April 7.—The problems created by Europe's 20,000,000 "superfluous" women and girls will solve themselves, in the opinion advanced today by W. L. George, world-famed "sex specialist."

These 20,000,000 are doomed to die old maids—their normal desire for husbands, homes and children unsatisfied—because there are not enough men to supply them with mates.

George has paid particular attention to the complex problems arising from this situation. Economist, sociologist, essayist and novelist, he has been interested in every aspect of the situation, from the biological to the romantic.

"The present preponderance of women over men in Europe is due more to the losses of men in the war than all other causes put together," says George. "Therefore, it is a temporary situation.

"The present generation will last 30 to 40 years. Then it will pass off the scene. But the present generation will be the parents of the next generation; and that next generation, as usual, will be about evenly divided between the sexes.

Losses in Industry.

"For the time being I think woman is worse off than she was before the war, economically. She seems to have lost much of the ground that she gained during the war.

"Whole industries were created during the war in which woman sold her services. Many of these have passed out of existence. This, together with the rightful insistence that ex-service men be given jobs, has helped beat down women's wages and thus made things harder for them.

"Socially there has been a big advance for women. Before the war men met women only socially. During the war men met them in a business way.

"Men learned that women were capable; that they could do the job assigned to them; that in certain lines they could hold their own with us.

"One of the immediate results in England was that the professions were thrown open to women.

Learn Team Work.

"During the war women learned to do teamwork. The friendships and comradeships formed among women during that period have in many cases been kept up; and that is a splendid thing for them and for the world.

"Morally I think woman is no worse off as a result of the war and the consequent preponderance of women over men. That there has been some hysteria, that there has been some looseness in thinking, talking and acting no one will gainsay. But I do deny that it has been on any such scale as some people charge. There are now and always have been in the world three classes of women:

"Those who can't be plucked.

"Those who may be plucked.

"Those who are easily plucked.

"I don't think the aftermath of the war has appreciably changed the numbers in the three classes of women. If you watch the courts you get a pretty definite line on things.

Lesson of Divorces.

"There are three periods when married persons take their troubles to the divorce judge:

"In the first year, those who ought never to have been married at all. They were totally incompatible, could never get along, and the break-up comes soon.

"In the fifth or sixth year, the restless men and women who find the marriage tie irksome.

"In the seventeenth to twentieth year, those who have not found happiness in marriage but who have endured the yoke for years because they wanted to wait until the children had grown up.

"Now during the war and just after it there were a great many marriages which should never have been made. The backwash from this was seen in the divorce courts. But that is now rapidly diminishing.

"I don't believe the preponderance of women over men in Europe will greatly increase either the number of women who will lead immoral lives or form illegitimate unions or who will go into nunneries.

"The average woman doesn't think about this excess of women over men. And even if she did, she would not take the subject to herself. She would always figure that she was one of those who were going to be married and not one of those who were going to be an old maid."

Fruit-a-tives

are fresh fruit juices combined with tonics into the finest remedy for stomach, liver, kidney, and skin troubles. 25c. and 50c. a box—at all dealers.

FRUIT-A-TIVES LIMITED, Ottawa, Ont.
Ogdensburg, N.Y. — London, Eng. — Christchurch, N.Z.

BRITISH SHIPS IN DANGER OF WRECK

Freighter Ran Aground in Heavy Fog Near Chatham, Mass.—Carried No Liquor.

CHATHAM, Mass., April 7. — (Canadian Press.)—Thirty miles off her course as a result of a heavy fog, the British freighter Competitor ran aground near Nauset yesterday and last night lay almost broadside to the beach, her crew still aboard, awaiting assistance from a wrecking tug. It was at first reported that the steamer carried a cargo of liquor, and the crew of the Nauset Coast Guard Station searched her closely. But she was found to be without a cargo, bound light from Searsport, Maine, for Gulfport, Mississippi, her skipper said, and the only liquor aboard was in the ship's medicine chest.

The freighter was sinking deeply into the sand of the beach last night and fear was expressed that possible heavy seas would cause her to pound. Rising north-east winds added to the perils of her position.

BURDOCK BLOOD BITTERS

Relieved Her of Headaches

Headache seems to be habitual with many people, and some, if any, are seldom free from it, suffering continually, and wondering why they can get no relief.

In all cases of headache the treatment should be directed to the removal of the cause, and with the cause removed the headaches will vanish.

It is impossible to find a better remedy for headaches of every description than can equal B. B. B., acting as it does on every organ of the system.

Mrs. Douglas Riseborough, 280 McKenzie St., Sarnia, Ont., writes: "Having suffered from severe headaches for a considerable length of time I decided to try Burdock Blood Bitters, and found that it helped me wonderfully. It relieved the headaches, and I noticed a decided improvement in my health."

Burdock Blood Bitters is a remedy that has been on the market for the past forty-four years, so you don't experiment with some new and untried medicine. It is put up only by The T. Milburn Co., Limited, Toronto, Ont.

FLATS ARE SINFUL, SAYS THIS LONDON RECTOR

LONDON, April 7.—(United Press)—Golf is vindicated!

Laziness is not responsible!

Dull sermons have nothing to do with it!

It's flats that are cutting into church attendance.

The Reverend Arthur Buxton, rector of All Souls Church, London has it all doped out. As the flats go up, the churches come down.

"Flats should not be regarded as an opportunity for frivolity, but young people who have decided on kicking over the traces almost invariably choose flats, "the rector pointed out.

"Few flat dwellers are married, and still fewer have children," he continued.

"Without doubt" according to the Reverend Buxton, "flats contain far greater temptations than a private house."

The Trousseau

WHAT a commotion there is in the home when daughter is having her trousseau made, and what excitement as the great day approaches!

How anxious mother is that every little detail shall be looked after, and how solicitous of her daughter's welfare during these last days in the old home!

But this is a trying time on the nervous system. Is the daughter's health in suitable condition in order that she may assume the cares and responsibilities of married life?

She has a responsibility to her partner in life, as well as her own future welfare and happiness to consider.

Most mothers are familiar with the splendid restorative and upbuilding influence of Dr. Chase's Nerve Food, and see that their daughters have the benefit of this treatment when they get tired, nervous and rundown in health.

The nerve food is so natural and gentle in action and so thoroughly dependable as a reconstructive agent that it has come to be looked upon as a necessity in most homes.

Particularly at this season of the year we all seem to need the help of a tonic treatment to enrich the blood and build up the nervous system.

School Girls, Too

After months of nervous strain at study and examinations school girls need just such assistance as Dr. Chase's Nerve Food can give them, in order to maintain health and strength.

Dr. Chase's Nerve Food, 50 cents a box, all dealers, or Edmanson, Bates & Co., Ltd., Toronto.

The Examiner's Pictorial Page

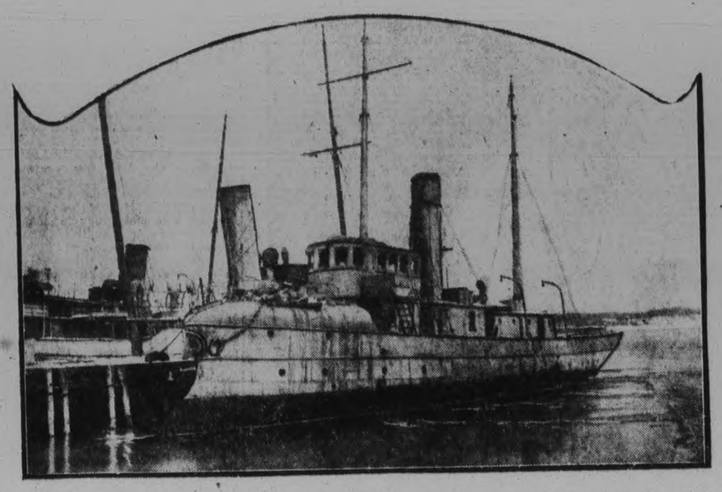

The "Petrel," which is one of the ships chartered to carry prospectors to the Labrador gold fields. She is now being refitted at Halifax, N.S.

Captain Marcel Madon, famous French war pilot, will command an escadrille of five planes which will attempt to fly around the world in fifteen days.

Lambert Wyatt of Kansas City University, was nominated for the mayoralty of that city as a joke. The other candidates have so many political enemies, however, that it seems likely that he will be elected.

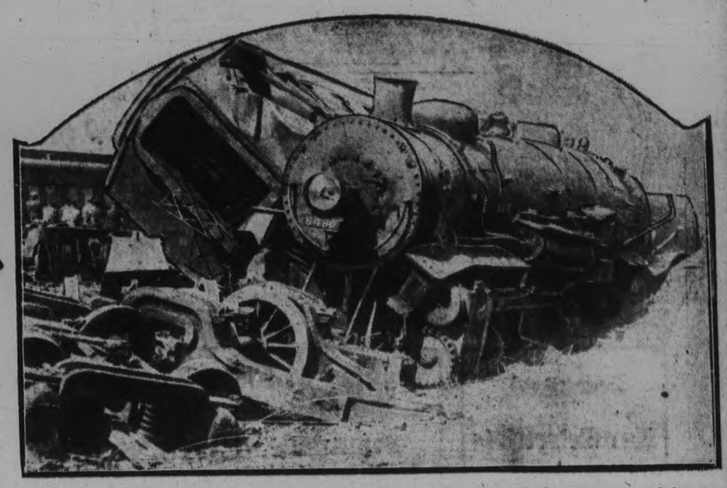

Seven were killed and fourteen injured when Big Four train No. 11 crashed into an automobile at a grade crossing near Columbus, Ohio. Several Toronto people narrowly escaped death.

A photograph of Lenin taken a short time ago in the garden of his villa near Moscow. His wife is with him.

First Ruler comes to grief at the third fence in a military handicap recently held at Sandown, England.

P. S. Wood, Charlton's goalie, jumping over Smith, the Bolton centre, and thus preventing a score in a recent English cup tie game.

Lady Baden-Powell, before leaving Liverpool for Canada, was deluged with requests for signatures and autographs. She used the back of a willing Sea Scout as a desk.

Irene Bordoni, charming French star, who at one time played with Gitz-Rice, the Canadian composer, is leaving this continent for France on a theatrical tour.

A frock of grey Canton crepe with jacquette of all over Chinese embroidery.

Joseph Bernhardt, half brother of the late "Divine Sara," who conducts a furniture repair shop in Oklahoma. He says that he feels no sorrow whatever at her death.

General Michaud personally conducted part of the proceedings during the seizure and disarming of the German security police in the Ruhr.

For the benefit of snow poets. This is what the fleecy whiteness looks like after it has lain on a Montreal street all winter. Montreal shovels its snow once a year, every spring.

Miss Martha Ottoson, brightest star of the Swedish stage, who unlike most European actresses, has no intention whatever of coming to America.

Patients in the sanatarium at Gravenhurst, Ontario, have a social season all their own. The photo shows some of the costumes worn in a masquerade held on the 17th of March.

IN RUMMAGE DEPT. "Madame Vendome" Talcum Powder. American Price 25c ..... On Sale at 15c

RICHARD HALL & SON LIMITED

IN RUMMAGE DEPT. Regular 15c size Oriental Bath Soap ..... 4 for 25c

After-Supper Sale Specials

Two Hours, 7.30 to 9.30

After-Supper Sale of Women's Gingham Dresses, $2.95

Made of fine quality English Ginghams, in neat Check—Black and White, Brown and White, Sand and White, Mauve and White, Blue and White. Trimmed with Organdie and Ric-Rac Braid, and White Pique collar and piping ..... The Sale Price, To-night, 7.30 to 9.30 ..... $2.95

Coloured Handk'rchiefs Pure Linen

Colours to match all the new Spring Dress Fabrics. Embroidered corners and Hemstitched edges. Extra special for To-night, 7.30 to 9.30 .... 25c

Regular $1.50 Quality Stamped Nightgowns To-Night 7.30 to 9.30

100 Gowns, made of fine quality Cotton, stamped in assortment of attractive designs. Not more than Three sold to a customer, and no 'phone orders. To-night, 7.30 to 9.30 ..... each 98c

At The Notion Counter To-Night 7.30 to 9.30 Loose Leaf Pin Package 2 for 5c

Exactly Half-Price, for Two Hours Only; Electro-plated Needle Points — 240 to the Package.

"SHAMROCK" BRAND Genuine Irish Linen Finish Pillow Cases with Embroidered Initial 79c ea.

Beautiful quality, 42-inch width. To-night, 7.30 to 9.30, 79c each.

Women's Self Stripe Silk Stockings

Guaranteed Perfects, Monarch Brand. Colours: Black, Cordovan, Suede, and Silver. Regular $1.00 value ..... To-night, 7.30 to 9.30 ..... 79c

Great Big Turkish Bath Towels

Heavy weight $1.00 quality, assorted fancy stripe. These are grand quality Towels, with slight imperfections, which accounts for the low price. On Sale To-night, each 59c

AFTER - SUPPER SPECIAL
WOMEN'S FINE QUALITY
CashmereStockings

Dark Heathers, in Blue and Brown, with open stripe. Extra Special Sale Price, 7.30 to 9.30 ..... To-night, Rummage Dept 49c

Women's Knox Brand Bloomers

Made of rich Sedan Satin. Made with "Rodger's Patent Yoke." Colours: Rose, French Blue, Paddy, and Black. On Sale To-night, 7.30 to 9.30.... Pair $1.95

Hemmed Pillow Slips

42-INCH WIDTHS

Good quality Cotton, made with deep hem. Special at 25c each. On Sale To-night, 7.30 to 9.30 ..... 18c each — 2 for 35c

Not more than 3 Pairs to a Customer; no 'phone orders.

Orchestra, Main Floor, To-night, 7.30 to 9.30.

BEADED GIRDLES.

Beaded girdles are very popular now, tied directly in front after the fashion of the ancient Egyptians, who are now dominating the fashionable woman's wardrobe.

RAILWAY TIME TABLES

CANADIAN NATIONAL RYS.

Corrected to date.)

No. 96—8.05 a.m., for Port Hope and Toronto
No. 98—8.25 a.m., for Lindsay, Blackwater, Junction, Orillia, Midland, North Bay and Toronto.
No. 88—8.35 a.m., for Hastings, Campbellford, Belleville and points on the main line east.
No. 369—8.20 a.m., for Lakefield.
No. 92—12.04 a.m., for Lindsay, Port Hope, Toronto, Buffalo, making connections with the International Limited for London, Detroit and Chicago.
No. 100—12.15 p.m., for Hastings, Campbellford, Belleville and Ottawa.
No. 371—12.25 p.m., for Lakefield.
No. 95—5.26 p.m., for Lindsay, Orillia, Midland, North Bay and Toronto.
No. 99—8.19 p.m., for Lindsay.
No. 94—9.10 p.m., for Port Hope, Montreal and Boston.

CANADIAN PACIFIC RAILWAY.

(Corrected to Date.)

GOING EAST—

11.59 a.m.—Norwood, Havelock, Bonarlaw, Tweed, Perth, Smith's Falls, Kingston, Ottawa, Montreal and intermediate points daily. On Sunday this trains proceed east only as far as Havelock.

3.20 p.m.—Indian River, Norwood, Havelock. Daily except, Sunday.

12.03 a.m.—Havelock, Tweed, Kingston, Perth, Smith's Falls, Montreal, St. John, Boston and New York. Daily except Saturday.

1.50 a.m.—Havelock, Tweed, Kingston, Perth, Smith's Falls, Ottawa.

2.42 a.m.—Montreal, Sundays only.

GOING WEST—

5.16 a.m.—Myrtle, Toronto, Guelph, Goderich Hamilton, Galt, Woodstock, St. Thomas, London, Chatham, Detroit, Chicago and New York. Daily.

6.01 a.m.—Toronto (Yonge Street), Hamilton, Owen Sound, Teeswater and intermediate points. Daily except Sunday.

6.54 a.m.—To Toronto, Sunday only.

7.35 a.m.—Toronto, Hamilton, Brantford, Buffalo, Rochester, Boston, New York, Galt, Woodstock, London, Chatham, Detroit and intermediate points between Peterboro and Toronto. Daily except Sunday.

9.35 a.m.—Bethany, Lindsay, Orillia, Port Hope and intermediate points. Daily except Sunday.

3.50 p.m.—Toronto, Hamilton, Brantford, Buffalo, New York, Galt, Woodstock, London, Windsor, Detroit, Chicago and intermediate points between Peterboro and Toronto. Daily.

6.50 p.m.—Lindsay, Toronto and intermediate points. Daily except Sunday.

Declares That Labor Snagged on the Farm.

LONDON, April 7 (United Press).—"Labor is snagged in its march toward political supremacy."

This was the statement of Arthur Henderson, M.P., organizer of Labor's electoral victories, in an exclusive statement to the United Press. Henderson continued:

"The chief difficulty lies in the agricultural constituencies. Industrial Britain is now predominantly Labor, but the progress in rural England is slow.

"Until England's under-paid, underfed and poorly housed agricultural wage-earners spring into the Labor balance, Labor is checked in its endeavor to capture sufficient votes to insure the formation of a Labor government.

"In the purely or mainly rural constituencies of the southern half of England, the Tories are pretty well consolidated. Labor must overcome this Tory resistance in order to wipe out the existing adverse balance against the Labor party."

Farmer-Labor Combint

"A Farmer-Labor combine has been attempted," Henderson said, "but on quite different lines from those followed in such combinations in America. Here the plan has been to establish an agricultural bloc, or agrarian party, directed, controlled and financed by farming employees."

Henderson believes such a movement here has but slight chance of success.

Farm labor must come into Labor's ranks without the hyphen, was the intimation, he said. Farm owners declare they cannot increase the present low wages without state subsidy in one form or another. Henderson and his colleagues are opposed to protection, but favor a system of credit facilities.

"Impoverished conditions in rural England have seriously affected agricultural Labor organizations," Henderson said. "Until farm labor realizes that improvements can best be achieved by the combined efforts of industrial and political organizations and support Labor candidates as whole-heartedly as do the town workers, the rural constituencies will remain a bar to Labor's progress to political power and control."

Too many cooks are still spoiling the Irish stew.

Bryan says wealth is a disease. We say it is hard to catch.

An optimist plants a garden and throws away his can opener.

Send a DOMINION EXPRESS MONEY ORDER
IN PAYMENT OF OUT OF TOWN ACCOUNTS
If Lost or Stolen money promptly refunded
FOR SALE AT C P R STATIONS AND DOMINION EXPRESS OFFICES

EASTER LILY SEEDS NOW GROWN IN U. S.

WASHINGTON, April 7.—Easter lilies can now be grown from seed in this country. Once it was necessary to depend upon imported bulbs from Bermuda. Then Japan got into the market and ten million bulbs have been imported from the Orient.

But now, say the scientists of the American Nature Association, better as well as earlier maturing lilis can be produced right at home. This is the result of six years of study at the Arlington Experimental Farm in Virginia at the foot of the hill crowned by the Memorial Amphitheater, where lies the body of the Unknown Soldier.

The individual grower can raise his own seed by purchasing imported bulbs either in the early winter or at Easter when most of the plants are in blossom, and grow seed for planting the following January. The Americanized lies blossom in from 15 to 18 months. This decreases the exposure of the bulbs to disease and markedly speeds up their commercial production.

Easter lily bulbs are curious in their response to American climate. They will winterkill in the Gulf States, where the mild climate induces top growth which succumbs whenever the temperature drops. Under normal conditions of winter temperature farther north, the bulbs remain at rest throughout the entire winter. By making pollinations at Easter time, one can secure ripe seed the following June. This seed can be planted the succeeding August and the plants will be ready for two-inch pots in January and four-inch pots the next April. The following June, a few of the flowers will show scattered blooms. Subsequently during the winter months about one-quarter of the flowers may be forced to bloom for the next Easter.

GERMANY ERRED IN TRYING TO OVERTAX

By GUS M. OEHM

BERLIN (By mail to United Press).—The American colony in Berlin has gone on strike against the high price wave dominating Berlin business—especially the big downtown hotels.

The Adlon hotel, long the center of American activities in Berlin, is being rapidly emptied of American guests who have lived there for years. The price of rooms coupled with the 80 per cent lodging tax levied against all foreigners has started the colony to looking for new quarters.

The rates at such hotels are such that even the special price given permanent guests are higher than the prices paid in leading American hotels.

Many of Berlin's hotels are at the moment partly empty—for the first time since the war. The Adlon is considering closing one whole floor. Formerly a transient from abroad couldn't get into the Adlon without bribing the clerk or ordering days ahead by wire.

In addition to the American colony the group of international profiteers, consisting largely of Russians, ecetera, is also beginning its exodus from Germany. Reports are that they are going on to Paris where they look for the next money slump and consequent cheap living.

Want to Remove Tax

As a result of the slump in traffic there is a decided agitation for reduction or removal of the 80 per cent tax. The Lokal Anzeiger which has been one of the bitterest against foreigners, now sheds bitter tears because foreigners are quitting Germany. The newspaper admitted that there is now no danger of an "ausverkauf"—selling out—of Germany to undesirable foreigners, but on the other hand there is a great likelihood of all foreigners giving the country a wide berth.

In addition to the wave of high prices which has set in here to discourage traffic, the government has put on such restrictions on passports, visa, etc., that it is nearly impossible for anybody to come into Germany. Big hotel men and retail stores—which have never had anything against foreigners—are beginning to clamor for relaxation of pass regulations and are praying that the big tourist wave of last summer will set in again, despite the uncertainty of travel caused by the Ruhr disturbances and despite other discomforts involved in pleasure-seeking in Germany at this time.

BEADED LACE.

Frocks of figured lace are frequently decorated with woollen beads following some of the lace patterns. Beads are growing in size and are to be extensively used this spring.

LACE BRASSIERES.

Brassieres of shadow lace are firmer than they seem for they are backed by net, but they are very light weight and are advocated for summer wear.

After a man gets down to brass tacks he finds they are gold.

GIVEN AWAY

BOYS—Get this big baseball outfit. Sell only a few dollars' worth of our vegetable and flower seeds. Only 10c. a pkg. Everybody wants them. Send for seeds to-day. Send no money. We trust you.

HOWARD-ORR CO., 81 Bond St., Toronto

NURSES ADDED

(Continued from page 1.)

by some of the smaller alumnae by personal sacrifice and endeavor to contribute their full quota to the undertaking, while many of the larger branches failed to respond in a proper manner. The meeting approved a motion that it go on record as resolved to do all possible in the ensuing year to reach its objective in the War Memorial Fund.

A resolution was also carried to gives the association authority to communicate with the National Association in reference to the duplication of membership, on account of some of the associations being directly affiliated with the National.

Discussion on the report of the committee on curriculum for standardization of training schools with explanations by the convenor, Miss E. M. Dickson of Weston, was resumed and completed at this morning's session. Considerable discussion centred during yesterday's preliminary consideration of this around the first clause in the proposed revision of the printed rules, "which require at least one year High School training. The phrase "or its of admission." Miss E. M. Leeson, superintendent of the Nicholls Hospital, thought that this was satisfactory. The proposed revision to make the standard two years of High School, met with her disapproval, as setting a difficult basis for the ordinary training school to work on. On the other hand, with the enforcement of the Adolescent Act, speakers were of the opinion that the average applicant would have at least two years of High School training. The pharse "or its equivalent," was interpreted by the committee in three ways: (a) additional educational qualifications; (b) evidence of further mental training, such as business course, stenography, art ,music etc. and (c) exceptional personal fitness combined with desirable home training.

A great deal of this morning's discussion centred about the section (c) in the explanatory addition to the section which resulted in (c) section being finally deleted. The amendment to the regulations was adopted as follows: (1) That at least two years High School or a satisfactory substitute therefor be required for standard of admission.

The second clause in the regulations was also deleted. The printed form reading as follows: that a probationary term of not less than three months be maintained and that probationers be admitted if possible in classes at regular intervals.

The third clause carried as it stands at present: That a preliminary course of study of not less than three months' duration be given to each class, such course to include practical demonstrations of general nursing methods. The next three clauses also carried: That at least two weeks of the preliminary course be given before allowing pupils to assume any nursing responsibility; that pupil nurses should not be called upon to give more than 63 hours per week to their work, including class hours, and exclusive of time off duty. All time lost by illness of pupils should be made up at the end of the course; That all hospitals which cannot give one of the courses hereinafter outlined in its entirety, should seek affiliation with other hospitals in the subjects not covered by the class of patients under treatment.

A further new clause was recommended here and carried by the meeting: That all hospitals which are in a position to grant affiliated service to other hospitals seeking such should be required to do so upon satisfactory arrangements being made through the inspector of training schools.

Vacation Period

The clause following was allowed to remain unchanged; That a vacation of at least two weeks per year be allowed all pupils. The amended clause coming next reads as follows: That all hospital training schools of any character shall employ as superintendent of nurses a graduate nurse registered in Ontario. The next clause was covered in a previous section, and was deleted. This clause reads; That no hopital should attempt to maintain a training school for nurses if it cannot meet the requirements of the minimum course, or arrange affiliation with other hospitals that will provide full equivalents. Miss Jean Gunn of Toronto enquired if no attempt was to be made to prevent those hospitals which do not come up to requirements from having training schools. Miss Dickson replied that it would be impossible for years to come to find a provincial government which would pass such rigid regulations. They were only proposing now to set a standard for those hospitals which wished to avail themselves of registration.

The next amended clause runs; That Training Schools should not be maintained in any hospitals without at least two paid resident instructors being provided for the teaching of nurses, one of whom may be principal of the training school, and the other day assistant. That all hospitals, irrespective of size, have a graduate nurse as night supervisor. The final clause the superintendent of nurses must be a registered nurse or be eligible for registration was deleted as being covered in a previous section.

Consideration of the minimum course in training schools was next discussed. Although many schools maintain a three year course, the minimum set by the G.N.A., up to the present time was only two years, which gave full requirements for ordinary bedside nursing only, and include a three months' probationary term. This morning's session of the convention carried a motion to make a change from the old system to a new term which shall recognize as a minimum standard of nurses' training a course covering two and one-half years.

The schedule of hours in the minimum course presented by the committee was based on the old term of two years, and the change to longer period of training brought out suggestions for additions to the time spent in theory of medicine, surgery, gynaecology, infectious diseases, nervous and mental diseases and practice in operating room work. It was suggested that further experience in mental nursing would be beneficial, and the suggestion was made that interchange of pupil nurses in mental and general hospital would be advisable, a motion carrying that the curriculum include with the work of the general hospital practical training in nervous and mental diseases, wherever possible. This same suggestion, wherever possible, applied to a suggestion followed out concerning the interchange of general hospital nurses with those from tubercular institutions.

A ruling made on the number of signatures necessary for the completion of a nurse's diploma resulted as follows:

The certificate must be signed by the superintendent of nurses, one of the medical examiners, and the president and secretary of the trustee board of the hospital. During the discussion which followed, it developed that in a certain Ontario hospital lectures to nurses had been discontinued by the medical staff for the last six months, the pupil nurses depending on a fifth year student for instruction during lecture hours. One of the doctors when asked to sign a diploma, declared that the signatures of five medical men were necessary. It was also remarked that in some institutions, the superintendent of the nurses had no authority over selection of candidates. This selection was done by the physician. One of the nurses present thought that more support in the practical application of ethics should be received from the physicians, many of whom were not rigid enough in their demand for ethical standards from certain of the nursing staff.

Discussion on the minimum number of occupied beds in a hospital which should be set as a daily average resulted in the motion being carried which set this once again as 25, with the understanding that those under that number might qualify by affiliation. In New York state the daily average of occupied beds regarded as a minimum was reduced from 25 to 15.

A special committee, with power to add to its numbers, whose duties shall consist of making a study of and planning a detailed curriculum for students in training schools, was appointed, consisting of the president, Miss E .M. Cook of Toronto, the secretary, Miss B. L. Ellis of Toronto, the inspector of training schools, Miss E. M. Dickson of Weston, the convenor of the registration committee, Miss E. Mathieson, of Toronto, and a member appointed from the floor, Miss Jean Gunn, of Toronto.

A vote of thanks was accorded the committee in charge of this work, and Miss Dickson, the convenor, thanked her assistants in its prosecution.

Reports of the Round Table Conferences, presented at last night's session, were from Miss Meisner, of Toronto, convenor of the Public Health section, which confined its activities mainly to discussion of rural conditions in public health work; from Miss McArthur, of Owen Sound, convenor of Hospital and training School Administration, and from Miss Helen Carruthers, of Toronto, convenor of Private Nursing section. Miss McArthur reported three resolutions, which were ratified by the general session (1) That the Association go on record as disapproving of twenty-four duty for special nurses, and that all hospitals be notified to this effect; (2) That the G.N.A.O. communicate with the inspector of training schools in the provisional department and request the establishment of standardized records in training schools; (3) That superintendents of training schools throughout the province as communicated with in an effort to encourage the use of high school facilities for teaching purposes. Miss Carruthers' resolution read:

That the private duty committee strongly recommends that all hospital superintendents be asked to discontinue the practice of placing student nurses on special cases and collecting fees for their services, while graduate nurses are available, this practise not being in the interest of the student nurses, the patient or the profession.

The report of the resolutions committee, presented by the convenor, Miss Helen Carruthers of Toronto, express the appreciation of the convention for the kindness of the following: The authorities in charge of St. John's church, the Motor League of Peterborough, M. Pappas for kind offer of free tickets to his theatre, the Local Council of Women, the Peterborough Chapter of Nurses, the Peterborough Medical Clinic, the superintendents of St. Joseph's, Nicholls and the Isolation Hospitals, the Medical Society of Peterborough, the artists taking part in the musical programme at the banquet, Mrs. M. H. Park, Mrs. H. D. McClelland, Mr. John Ball and Follis Orchestra, the reporter and The Evening Examiner, the Empress Hotel and the White House, the committee on arrangements and the retiring officers. A special vote of thanks was also accorded the secretary, Miss B. L. Ellis of Toronto, for her work during the convention.

The next meeting of the Association will be held at Windsor.

The convention, which opened on a humorous note, and the sessions of which were marked by a degree of good humor and fun, closed with a general laugh. The new president, just taking the chair, was called on to lead in singing the National Anthem, and raised her voice instead in a very audible and sincere sentence, "Praise God from Whom all Blessings Flow."

PRINCESS YOLANDA'S ULTIMATUM

PRINCESS YOLANDA SURPRISED HER ROYAL DAD WHEN SHE PICKED A DASHING CAVALRYMAN FOR HER HUSBAND IN PREFERENCE TO ANY OF THE ELIGIBLE CROWN PRINCES OF EUROPE.

AMERICAN ART LOVERS DRAIN EUROPE'S MARTS

NEW YORK, April 7.—Americans purchased more art works in Europe last year than in any year since the beginning of the war, estimates for the yer fixing the value of such importations at $33,000,000. Whether this increase is due to a growing interest in the United States for material of this character, or to greater wilingness on the part of Europeans to permit their treasures to pass to other parts of the word is a moot question.

Importations of art works in the four years since the war have averaged $26,000,000 a year, compared with approximately $17,000,000 annually during the period of the war. The total value of such imports since 1910, the year following that in which import duty was removed from works of art 20 years or more older, is about $350,000,000, an average of about $29,000,000 a year.

It is estimated that at least $150,000,000 of the $175,000,000 worth of art works imported since the war came from Europe. England, France and Germany for many years were the largest contributors to these imports, but in recent years Italy has replaced Germany in the list. A large proportion of the art works are described as "more than 100 years old."

In 1921, the latest complete year for which figures are available, importation of art works "more than 100 years old," aggregated $13,000,000 out of the total of $22,000,000. Original paintings, drawings and pen sketches formed $5,000,000 and the remaining $4,000,000 worth included statuary, stained and painted window glass, and a limited number of works produced by American artists residing temporarily abroad.

Read the Want Ads.

Examiner Advertising

EVERY Successful Merchant and manufacturer Advertises. That's one of the main reasons they have succeeded—they'll tell you so themselves.

For local advertising The Examiner is the best possible medium—going into thousands of homes that constitute the buyers you wish to reach.

Watch the Ads. in The Examiner and see the advertisers who voice their agreement by using its columns.

Three More Hours, Then Adieu to the Semi-Annual Sale of Toilet Goods

Don't Forget the Semi-Annual
Toilet Goods and Notions Sale
Is Over at 9.30 p.m.

Mary Garden Talcum, 29c.
50c boxes Satinee Face Powder, 10c.
Mennen's Shaving Cream, 25c.
Pond's Vanishing Cream, 35c.
Forhan's Tooth Paste, 45c.
Mum a Deordorant, 29c.
French Ivory Combs, 43c.
Lux, 10c.
Cream Olive Soap, guest size, 6 for 24c.
Palm Beach Toilet Soap, 3 for 27c.
De Long Safety Pins, 2 for 15c.
¼-inch Quality Elastic, 5c.

For the Toilet Goods Sale
Four Cakes Cream Olive Toilet Soap and One Soap Doll - 25c
The regular 10c sized cakes of Cream Olive —a Soap made and guaranteed by Seward's. Made of olive oils, which make the hands soft. To further advertise the Seward's Soaps the makers are giving Soap Dolls with each lot of Soap. So with each 4 cakes of Cream Olive you buy you receive a Soap Doll.
FIFTH CIRCLE, STREET FLOOR.

CONTINUING TO-NIGHT
Monarch Knit, Pure Thread Silk Hose $1.19
REGULAR PRICE, $1.50 PAIR
As good Hose as can be bought at $1.50 pair, but for one short day we are selling them at a saving to you of 31c pair. Made with ribbed tops, double soles, toes and heels. Colors are black, brown, silver grey and white, and in all sizes.
STREET FLOOR, FIRST CIRCLE.

"Queen Quality" Silk Gloves Pair - - $1.28
We sell these Gloves every day at $1.50 pair. Each pair is fully guaranteed, and you have a stock of over 600 pairs to choose from, including such colors as white, navy, sand, silver, brown, mode, smoke, Palm Beach, grey, taupe and black. All sizes in each color.
STREET FLOOR.

P. & G., Gold, Sunlight, and London Special
Laundry Soaps 10 BARS FOR - 65c
All first quality Laundry Soaps and known the world over. The last named, London Special, is a full pound bar Soap and one which we can full recommend. No 'phone orders, please, and a limit of 20 bars to a customer.
BARGAIN ANNEX.

The GRESSMAN Company Limited

COUNTY WILL BUILD BRIDGE AT LAKEFIELD

A Special Committee Appointed and Funds Provided—Engineer Instructed to Prepare Plans at Once—The Old Bridge Was Condemned

PROMPT ACTION.

Acting on the report of their engineer, A. W. Connor, of Toronto, in which he condemned as unsound the steel bridge at Lakefield, the County Council in special session on Friday afternoon decided to build a new one of reinforced concrete at an estimated cost of $16,000.

They ordered the engineer to proceed at once with the preparation of plans and specifications in order that the work might be started as early as possible, and be completed this year.

A by-law was passed authorising the borrowing of $20,000 to cover the estimated expenditure, and a special committee, to confer with the engineer when necessary, was appointed as follows: Wraden Clark, Reeve Coughlin, chairman of the Committee on Roads and Bridges, and Reeves Strickland of Lakefield, Robert Scott, of Chandos, Duncan Brown of Burleigh, Harold Rye of North Monaghan, Darling of Dummer, Parker of Harvey, and Reeve Middleton and Deputy-Reeve W. Brown of Smith.

Faulty Construction.

The fact that Mr. Connor condemned the bridge was accepted by the Council as sufficient warrant for its immediate replacement. He explained in detail that the bridge had a congenital weakness in spite of which it had borne the highway traffic for forty years. The overhead trusses and other main members of the structure appeared to be as strong as ever, but the steel pins passing through the holes bored in the ends of these members and other main parts were too small. They were actually as big as the holes would admit, and to correct the fault the bridge would practically have to be taken down and larger holes bored.

That possible remedy would entail an expense of about $5000, and even then the bridge would be only a second-rate one.

Recommended Concrete.

Mr. Connor advised that a reinforced concrete structure be built in two spans. The rock foundation and sides were ideal for concrete, but it was likely that a new centre pier would be necessary. These were after considerations, the Council concluded, and confined the afternoon's business to providing the funds and a supervising committee, after they had made their decision to rebuild.

Reeve Strickland of Lakefield said there was no doubt of the need of a new bridge. The engineer's report placed the responsibility for the safety of traffic upon the Council, and there was nothing to be gained by delay.

Concrete Permanent.

"I think that concrete is more permanent," he said, "and if it did cost $600 or $1,000 more, the money would be spent largely for labour in the county ,and that would be quite an item. From the engineer's report on that span there would be very little difficulty with a rock foundation and abutments. Personally, I think iron bridges are going out of date, and with the heavier and increased traffic a concrete bridge would be preferable."

Mr. Strickland moved that steps be taken at once to rebuild the bridge, and Reeve Duncan Brown seconded the motion, which carried unanimously.

Deputy-Reeve Anderson of Otonabee said he wouldn't favour steel at all unless it would save a lot of money.

Reeve Scott of Asphodel asked whether the work could not be postponed for a year.

"The bridge has been condemned," Mr. Strickland replied.

"It has been that way for years," said Mr. Scott.

"That's true," Mr. Strickland answered, "but it is unsound, and if anything happened the public has got you. I take the view that the engineer has put the responsibility upon us, and it is our duty to see that the bridge is made safe."

Mr. Coughlin agreed with Mr. Strickland in preferring a concrete bridge, "They may not make cement in Lakefield this year, but you can buy cement cheaper in Lakefield than in Peterborough. We will have a better bridge in the long run, and the work will be done by ratepayers of the county."

It was felt that the rock foundation and also at the sides was ideal for the heavier concrete structure, and without further parley the special committee was appointed and the funding by-law put through.

The Engineer's Statement.

The following is the engineer's statement of the condition of the bridge:

"The steel superstructure of this bridge consists of two steel pin-connected Pratt trusses of 80 feet and 120 feet spans, and with an 18-foot roadway and 5-foot sidewalk. It was built in 1882 and was designed for a live or moving load of about 100 pounds per square foot of the roadway on the heavy or side-wall truss and about 80 pounds on the light truss, or for a concentrated load of 8 tons distributed on two axles.

Unfortunately the pins connecting the members at the various joints and the rivets at the splices of the top chord are in many cases capable of developing only a small proportion of the strength of those members. The strength of the floor beams likewise is only about half what it should be. Like a chain, the strength of a bridge is no greater than that of its weakest link or joint.

"The weakest pin of the roadway truss is the third lower one from the west end of the 120-foot span and gives only 2 per cent. of the strength of the members. If the bars on this pin were assembled in a proper order, the strength could be increased to 84 per cent. This would be difficult and expensive, and as the second lower pin east of the centre pier only develops 28 per cent. of strength and the next one only 33 per cent., and could not be similarly rectified, it is inadvisable to attempt to rearrange these bars.

Would Be Expensive.

"To replace defective pins by larger ones would involve taking down the bridge and reboring the members, and would be expensive and inadvisable, as the structure would then only be a second-rate one anyway, and too light to carry a concrete floor.

"Apparently there is no indication that the strength is materially less than when it was built 40 years ago. During this period the factor of the safety of four has enabled the structure to stand without accident. However, double the small safe load that this bridge would appear to be good for would strain the metal to its elastic limit, and a too frequent application of this load would ultimately cause a failure.

"This bridge is a further illustration of the folly of awarding work to contractors without employng a competent engineer to see that all the details are properly carried out. There was a check on the size of the main members of the bridge, as the Council of that time could compare the sizes shown in the plans of the various competing contractors, but there was no one to see that the joint details were equal to those of the main members."

From the King of the Forest to the King of Floors

SEAMAN-KENT HARDWOOD FLOORING

Buy your hardwood flooring by name and insist absolutely on Seaman-Kent "Beaver Brand." See that the name and trade mark are on every bundle that you receive. The name "Beaver Brand" is your guarantee of permanent and complete satisfaction. If you wish to lay your floor yourself, write us for a copy of our folder on the laying of a hardwood floor. The work presents no unusual difficulties, provided that you are using "Beaver Brand," which is so perfectly made and matched that with ordinary care fine results may be obtained.

SOLD EXCLUSIVELY BY
Peterboro Lumber Co.

$300,000 FIRE IN THE CAPITAL

One of Most Disastrous Conflagrations in the History of Ottawa's Business Area.

OTTAWA, April 7. Canadian Press —Heralded by the pit-a-patter of 100,000 rounds of small arms ammunition, and accompanied by dense clouds of black smoke, the most disastrous fire in the history of Ottawa's business area caused damage to the extent of over $300,000 damage between 10 o'clock last night and 4 o'clock this morning.

Two firemen suffered minor cuts from falling glass, and several hairbreadth escapes occurred when the rear portion of the roof of the Sparks Chambers, the seat of the conflagration, fell in just before midnight.

The Butterworth building adjoining was also badly gutted.

Ammunition was stored in the basement of the Hurd Sporting Company, one of the chief sufferers.

Nearly fifty wholesale and retail business establishments were affected.

HUNDREDS OF SPECTRAL FACES SEEN ON SCREEN

NEW YORK, April 7.—(Canadian Press)—Sir Arthur Conan Doyle brought gasps and cries from his audience at Carnegie Hall last night, when he flashed on the screen a picture he said was taken during a two minutes' silence period at the London cenotaph of an unknown soldier. Over the heads of the crowd at the cenotaph the picture showed hundreds of spectral faces, faces of soldier dead, Sir Arthur said:

TELEGRAM SAYS HE IS HEIR TO 2 MILLIONS

STRATFORD, April 7.—(Canadian Press) — Joseph H. Creighton, helper in the Canadian National Rail way shops here, yesterday received a telegram announcing that he had become heir to two million dollars.

The telegram was signed by H. Roland Mountbank of Indianapolis, and said in part; "Your great uncle Benjamine Randolph died last Tuesday. You are mentioned in the will as heir to twenty thousand dollar Long Island estate and two millions in securiites and investments." Mr. Creighton, however, said in effect that he did not believe the good news.

LONG ARM OF THE LAW.

PARRY SOUND, April 7. Canadian Press. — Another instance of the long arm and equally long memory of the law was demonstrated here when Thomas Bruce, a former boarding house keeper, was convicted of selling liquor on November 10 last. He was arrested at the time and convicted of a charge of being drunk, but owing to the chief witness skipping out he was not tried on the charge of selling which was laid, but recently the missing witness was located in Toronto, and was brought here by the Chief of police. It being his third B.O.T.A. experience he was sentenced to six months imprisonment in the Burwash farm prison.

FARM STRIKE NOW HAS A NEW ASPECT

Strikers Fined For Intimidation and Given Severe Warnings By Judges.

LONDON, April 7.— (Canadian Press)—The Norfolk farm strike has entered a new phase by the strikers being fined for intimidation. One judge has warned that future cases of intimidation will be handled severely while the Secretary of the farmers' organization announces that if intimidation continues, efforts will be made to bring police from other counties to assist the Norfolk officers.

The United States Ambassador, George Harvey, plans to go through the Norfolk district next week questioning farmers and strikers, hoping by personal investigation to obtain data which he says cannot be had from the meagre newspaper reports and brief, unsatisfactory Parliamentary debates.

Inasmuch as agriculture is the basic industry of the United States, the Ambassador said yesterday he would be doing less than his duty if he failed to send to Washington all information obtainable regarding the causes of the strike.

ARE EAGER TO FLY.

BERLIN (By mail to the United Press).—Germany, believing her future is "in the air" seeks to secure her place there—despite all the restrictions placed upon her aerial development by the Versailles Treaty.

The successful flight of President Ebert and other high government officials from Berlin to Leipzig in a "staged" trip has aroused much comment, especially in the Berlin press, on the need for development of Germany's aerial life.

Germany believes that "some day in the future' 'her airmen will show the world a few things about aerial construction and air-line operation. Naturally, with restrictions on size and type of airplanes and gas-bags, Germany is turning to other countries as a seat for her aerial development and construction.

"Would Wake Up Screaming"

"The Least Sudden Noise or Loud Talking Would Startle Him."

"Up to the age of eight, my boy was a strong, healthy lad, full of life and energy. While playing leap frog one day with some boys of his own age, and, while in a stooped position, a big boy jumped on his back and in falling my boy caught his foot in an iron grating and dislocated his hip. The pain was so great that he fainted and the other boys were so frightened they ran away. For hours he suffered terrible pain and when found and brought home was very weak, with his thigh and leg swollen twice its size. The doctor set the bone but the pain and exposure were too much for the poor boy and he became unconscious. A high fever set in and for weeks he lay between life and death raving for hours at a stretch. One day he opened his eyes and murmured 'Mother,' but this is the only word he could utter he was so weak, but I knew the worst was over. He got stronger but for months was in a nervous condition. The least sudden noise or loud talking would startle him and he would begin trembling. He was quite lame and the swelling still remained. The doctor gave him a tonic and told me to rub the leg with olive oil. This reduced the swelling and took away the lameness, but the nervousness remained. The poor child would waken in the night screaming at the top of his voice. The doctor gave him several different tonics but they were no use. I found a circular about Carnol and it seemed so different from other tonics I had heard of, that I thought I would get a bottle. Three bottles were all that was needed to make my boy like his own self again. It is hard to convince my friends that the change in him now is entirely due to Carnol. Of course I still have to watch him and give him Carnol occasionally but I know that he will soon be as strong again as ever he was."

Mrs. P., Montreal.

Carnol is sold by your druggist, and if you can conscientiously say, after you have tried it, that it hasn't done you any good, return the empty bottle to him and he will refund your money. 2-6(2)

Sold by the Warne Drug Co., Ltd.

WHERE TO WORSHIP TO-MORROW

PRESBYTERIAN CHURCHES

St. Andrew's JAMES ROLLINS, B.A., Minister
Cor. Rubidge and Brock. SERVICES 11 A.M. and 7 P.M.
THE MINISTER PREACHING
11 A.M.—Morning Worship. Bring the Children.
7 P.M.—Evening Worship. Subject:
"SOCIETY AND SOLITUDE"
Miss Kathleen Gorrie, Soloist
Mr. John Crane, Director of Music
EXCELLENT CHOIR A FRIENDLY CHURCH

KNOX REV. JAS. A. MacKENZIE, B.A., B.D., Minister
Services 11 a.m. — 7 p.m. — Sunday School 3 p.m
11 a.m. "The Great Congregation"
7 p.m. "A Young Man's Religion"
Mr. J. A. Jeffries, Organist and Choirleader
"Enter Into His Courts With Thanksgiving"

St. Paul's REV. ROBERT POGUE, Minister.
Cor. Water and Murray Streets.
"A Church for All."
11 a.m.—Morning Worship—Rev. Harold Young, B.D., Will Preach.
3 p.m.—Sunday School.
7 p.m.—Evening Worship—The Minister Will Preach. "Hard or Soft?" A Sermon to Young People.
Mr. Martin Chenhall, A.R.C.O., Organist and Choir Leader.

THE BETTER LIVE STOCK TRAIN HOLDS INTEREST

MONTREAL, April 7.—(Special.) —Farmers and stock breeders throughout the country are showing great interest in the Ontario Better Live Stock Train which started through Western Ontario on March 1st ,and is now on its journey east. The train consists of twenty cars, including sleeper and diner for the staff of lecturers and demonstrators provided by live stock branches Ontario Agricultural College and Industrial and Development Council of Canadian Meat Packers, a demonstration car and a lecture car. The train's Canadian Pacific itinerary commenced on April 4 at Norwood and includes all chief farming centres from that place east to Ottawa and north to Pembroke.

Live stock equipment consists of twenty bulls, representing the three principal beef breeds and four principal dairy breeds. A number of cows and steers, twenty hogs and eight sheep. A share of breeding stock will be on sale to farmers at each point of call and all or any of the stock may be used for demonstration purposes. Demonstrated poultry lecturers are delivered and wool grading is demonstrated by experts. Hog grading is demonstrated and experts have been provided who will lecture and demonstrate a desirable type of hog carcass for the export bacon trade.

PROBABILITIES

Lower Lakes—Winds becoming fresh to strong rain to-night. Sunday — Cool and party cloudy with some light snow or rain.

Georgian Bay—Winds becoming fresh to strong; snow and rain to-night and part of Sunday.

ANGLICAN

ST. JOHN'S CHURCH
REV. R. C. BLAGRAVE, D.D., Vicar
Rev. O. G. H. LLOYD, Assistant.
8.30 a.m., Holy Communion.
11 a.m., The Bishop of Toronto.
3 p.m., Sunday school and Bible Classes.
7 p.m., Dr. Blagrave.
R. J. Devey, Organist and Choirmaster.

ALL SAINTS' CHURCH
Corner Rubidge and Sherbrooke.
REV. R. B. GROBB, M.A., RECTOR
8 a.m., Holy Communion.
11 a.m., Morning Prayer.
Preacher, THE RECTOR.
7 p.m., The Rite of Confirmation will be administered by the Lord Bishop of Toronto.

ST. GEORGE'S CHURCH.
South Peterborough — George and Braidwood.
Rev. W. R. Courage, Rector.
11 a.m., Matins
Holy Baptism. A Call to Holiness
3 p.m., Sunday School.
7 p.m., Evensong.
"The Moral Element in Faith."

ST. LUKE'S CHURCH
Ashburnham — Peterboro East.
REV. GEO. J. BOUSFIELD, B. A., RECTOR.
Services at 8 a.m., 11 a.m., and 7 p.m.
3 p.m., Children's Service and Confirmation.
Holy Baptism by appointment.

ST. JAMES' METHODIST.
Minister, J. F. Chapman, B.A., 163 Romaine Street.
11 o'clock, subject, "Church at Pergamos."
2.30 p.m., Sunday school.
7 p.m., Subject, "The Judgment."
Mr. Leslie Unitt, Organist and Choir Leader.

ROMAN CATHOLIC

ST. PETER'S CATHEDRAL.
There will be three masses celebrated. Low masses at 8 a.m. and 9.15 a.m., High Mass at 10.30 a.m. At 7 p.m., Vespers and sermon.

TRINITY METHODIST CHURCH
REV. A. J. LANGFORD, Pastor
11 A.M.—"INASMUCH" (W.M.S. SERVICE)
7 P.M.—"IN THE BEGINNING"
A.M. Anthem—"We Praise Thee, O God".....Jackson
Soprano Solo—"Jesus of Nazareth King".....Hamblen
MRS. GEO. H. KING
P.M. Anthem—"Sanctus".....Chas. Gounod
Soloist, MR. S. MITCHELL
Duett—"Love Divine, All Love Excelling".....Stainer
MRS. ROSS WILLIAMSON, MISS GRETA LEBARR
Soprano Solo—"Morning, Noon and Night".....Bond
MISS ISOBELL BLACK
GEO. H. KING, Organist Choir Leader MRS. KING, Soloist

GEORGE ST. METHODIST CHURCH
REV. W. HAROLD YOUNG, M.A., B.D., Pastor
11 a.m.—Rev. Robert Pogue
7 p.m.—The Pastor
"HYACINTHS AND BISCUITS"
Soloist for Tomorrow:— Dorothy Allan Park
Music under Direction of John H. Renwick
A HEARTY WELCOME TO ALL

Mark Street Methodist Church
REV. G. E. ROSS, M.A., Pastor.
MORNING SERVICE—Rev. W. E. Morrow of Park St. Baptist Church will preach on "Christian Reflection."
EVENING SUBJECT—"Day Dawn by the Sea," by the Pastor.
Sunday School 2.45 V. Boorman, Choir Leader and Organist

Murray St. Baptist Church
11.00 A.M.—"LIBERTY AND ITS USES"
7.00 P.M.—"SEEING THE KINGDOM OF GOD"
Mr. George Peel Gilmour, M.A., of Toronto, will preach at both Services.

PARK STREET BAPTIST CHURCH
11 A.M.—MR. E. P. STEWART, B.A. (Representing Dominion Alliance)
3 P.M.—SABBATH SCHOOL
7 P.M.—"WINDOWS AND THE FAMINE" (2nd in Series on "Bible Windows")

Bethany Tabernacle
A. G. DONER, Pastor.
Every Lord's Day—Bible School 10.30 a.m., Preaching at 11 a.m. and 7 p.m.
Monday Evening, 8 p.m.—Young People's Studies.
Tuesday Evening, 8 p.m.—Interdenominational Bible Class.
Thursday, 8 p.m.—Prayer Meeting.
CORDIAL WELCOME TO ALL.

You will enjoy the Song Service To-morrow Night at 7 o'clock also the Sunday School will be a delightful hour (3 o'clock)
If you have never been to a meeting in
GOSPEL HALL
JUST COME TO-MORROW
The Gospel is sung and Preached Gods way vs. man's thought

MISCELLANEOUS
TRUTH MISSION,
Near the Corner of Hunter and Water Streets.
REV. DAVID McKEE, PASTOR
9.45 a.m., Mission school.
11 a.m., Morning service.
7 p.m., Evening service.
Morning subject, "With us."
Evening subject, "Mephibosheth."
Bible reading in the pastor's house every Monday evening. All are welcome.

ASSEMBLY HALL.
George Street, First Floor Old Opera House Building.
Breaking of Bread, 11 a.m.
Sunday school, 3 p.m.
Gospel Meeting, 7 p.m.
The public are cordially invited to attend these meetings.
For by grace are ye saved through faith; and that not of yourselves: it is the gift of God: not of works, lest any man should boast.—Eph. ii 8, 9.

TRY
EGG-O
Baking Powder
You will like it. If not return it and get your money back.
ORDER FROM YOUR NEIGHBORHOOD GROCER

TRUCK OWNERS,
ATTENTION!
We wish to advise all truck owners that we have in stock all regular sizes, solid and cushion,
FIRESTONE TIRES
We also have a press to press them on.
When your are in need of a new tire, express your wheel and we can return it on next train.
We respectfully solicit your business, especially in Solid Tires.
We also stock all sizes of FIRESTONE PNEUMATIC TIRES.
Rodd's Tire & Battery Shop
23 William St. South LINDSAY, Ont.
Phone 919

REMINISCENCE

(Continued from Page 1)

tion as came in by wire showed that the area covered did not reach farther west than Toronto nor east farther than in the vicinity of Kingston. It was afterwards learned that to the north, as far as the height of land, (the divide at which waters cease to flow to Lake Ontario and flow to the Ottawa) the fall was very heavy indeed. Timber and logging operations were held up, and the crews neither could get into town nor supplies be sent north.

The eighteenth saw another dash of snow, not so diligent in purpose as before but considerable in quantity. And it was well on to the afternoon of the 19th before the fusillade stopped. All agreed to cry enough and call it a day. The business section of the town looked funny. In cleaning off the sidewalks on George Street from Brock to King Streets the snow was piled so high that the bottoms of the upper windows over the stores only could be seen. At the corner of Simcoe and George Streets the barricade was eleven feet high by actual measurement. Of course, all churches closed down and schools took an enforced holiday. Men who had snowshoes were the lucky ones. In getting to work and other places they strode across lots and cut corners. Afternoon of the 19th the first man from Lakefield turned up, having come in on snowshoes to see his folks, expecting to find them starving.

Time of Trouble

Then came a time of trouble for the town council. All citizens demanded that the streets should be opened instanter. George Street, being a prominent thoroughfare, was tackled first. Three teams of oxen were collected from the farms out beyond Jackson Park, and hitched to a broad snow plough, hastily constructed out of two-inch plank. The entire business section turned out and roosted on the snow barricades to see the outfit perform. It was a dismal failure. As the plough surged along amidst hurrahs, jeers, expostulations and much informal language, little was accomplished. There was simply no place for the snow to be shoved, but it boiled up and over and filled the plough. The outfit had to be unhitched and it was with difficulty that the oxen were rescued. The snow was about level with the backs of the cattle.

At an informal meeting of the Council, held in Stevenson's store, where business affecting the community was ever transacted, it was decided to dig things out. Beginning at King Street a canal was shovelled, twelve feet wide. the snow loaded into sleighs and dumped into the river. It was long and weary work. Gradually the cross streets were opened to some extent. The weatfter turned very mild and the snow began to settle, but many of the teamsters kept both sleigh and horses on the street where the work ceased, all night, rather than go to the exertion of taking the teams to the barns and coming in again in the morning. Others broke a way in and used the sheds attached to the several hotels. In the fourteen saloons, or drinking places, very little business was done for five days. Owners even thought of appealing to the town council to recoup for loss of business. Statements as to the depth of snow that had fallen varied from five to seven feet, with five feet as generally recognized. There was very little of drift, but out in the country for some weeks the routes of travel led through the fields as the regular roads were practically impassable.

Enormous Flood

The warm weather of April following created a flood so enormous that very large damage was done. Power dams all along the river gave way, and the Otonabee was a veritable torrent. The Dickson dam, (now the Hydraulic Power Company's location), was burst apart and as large quantities of square timber left the lakes above and coursed down the stream, many lives were lost at the Dickson dam. River running proved to be excessively dangerous for the French-Canadian river men.

So great was the flow of water from the lakes above that levels in height were reached that had never been thought of. The river, below the locks, could not with its slow current, carry off the surplus. The Little Lake filled and the water flowed in a stream sixteen inches deep to the south, covering all of Lock Street and the lands now occupied by the Brinton Carpet company. George Street, from Sherbrooke Street South, was impassable. The flood covered all the lands now occupied by the C. G. E. Co. to a depth of fifteen inches. In fact, the whole south ward at that time very sparsely built on, was nothing but a shallow lake until the end of June following. The site of the Ackerman factory and that of the C. P. R. station were both under water for two months. Funerals that reached the Little Lake cemetery did so by using punts and skiffs. Riverside Park (as now named), was three feet under water and all the factories along the east side of the river. from Hunter Street North, were flooded out. At one time high water line was nearly at the level of the ground where the Quaker Oats buildings stand. All told, up and down the river, the resulting damage ran into many thousands of dollars.

A Near Casualty

There were no casualties in town as a result of the excessive snow. Only a few had a narrow escape. In clearing away the snow at the now Bank of Toronto corner, the shovellers disclosed a pair of boots sticking out of the pile. A little cautious feeling disclosed that there were legs above and feet in the boots. Presently a crowd collected and speculated and prodded about the corpse with canes and sticks. The other policeman was sent for and the coroner summoned. Everything should be done decently and in order. Some poor fellow, exhausted by struggling in the snow had laid down and passed away. On arrival of the coroner shovelling commenced to release the find, and presently the coroner began to smell a rat, as the saying goes. When the whole thing was exposed it was seen that it was an effigy, constructed out of an old suit of clothes, a false-face, a battered hat, long muffler and leather mitts, quite life-like and presentable. In excess of disappointment the crowd tossed the figure on top of the bank of snow and set fire to the straw with which it was stuffed. It turned out that the thing was a piece of impersonation constructed by Bill Wrighton, Jim English, Bill Henthorn and 'Three-fingered' Jack Robinson, that which no finer and unanimous quartette for mischief could have been found in the district, for what Bill Henthorn could not suggest or devise his fellow conspirators were quite equal to.

Come at Intervals

There may be nothing in it but these very heavy falls of snow in this district have come at intervals of from fifteen to eighteen years. That is, falls that were away and above the average of an average winter. And, of course, we have had instances of a scarcity of snow during a whole winter. The winter of 1874 was remarkable in this respect. People got out on their lawns on Christmas Day and played croquet with their coats off, and the Calcutt steamers ran an excursion down the river on the same Christmas Day.

March 14th, of 1888, will long be remembered by those who participated in the benefits of the excessive snow of the week of that day, or date. The town was isolated for three days. No trains for four days and seven trains were all stalled between Peterborough and Toronto during the interval. Undoubtedly the heaviest fall of snow in fifteen years. The blockad ewas raised on the 19th and it took fully a week to get things in smooth running order. East of Havelock there was very little snow over that of the average of usual winter weather. The G. T. R. was practically held up for nearly a week, and communication with Belleville and Toronto wholly cut off. The Missing Link, as the short line to Lindsay was known, had many cuts completely filled in, several to a depth of thirty feet. Nothing but snow shovelling relieved the situation.

Again in the month of March, 1896, and on the 26th and days following Peterborough and district surrounding was subject to severe weather conditions, including a very considerable fall of snow. In this case the benediction of snow did not extend to covering territory very far north and to the north-west. Trains on the C. P. R. between as far east as Ivanhoe and west to Toronto were stalled and buried in snow banks from ten to twelve feet deep.

There was a considerable gathering at Orillia, of people attending the Reform convention, and these, after the sessions were over, took trains for home. It had been reported at Orillia that the lines running to Toronto were fairly well blocked so a large number came on from Orillia to Peterborough, only to find that they were to be held in the town for several days. The local hotels were filled to overflowing and private hospitality had to be asked to take care of the visitors. By the end of the week and month the situation was cleared up, but warned by the event the C. P. R. widened the cuts, erected snow fences and took other precautions to mitigate the snow inconvenience between Peterborough and Toronto. Locally, the town was isolated for several days.

On February 6th, of 1908, Peterborough was again cut off from the outside world for nearly a week. An excessive quantity of snow fell, accompanied by high winds. Country roads were severely drifted, so much so that medical attendance to patients in the country was suspended. The trains, as usual, were interfered with, several being completely stalled on both lines leading into the city. Curiously, too, the lines of rails leading to Port Hope were not nearly so much interfered with as those leading east and west. The prevailing winds came from the north, which may have accounted for the drifting in of the tracks, especially on the C. P. R. and on the rails of the G. T. R. running south-west from Lindsay.

Two Men Arrested in N.Y. Murder Mystery.

NEW YORK, April 7.—(Canadian Press).—James Blandino, a barber, and Broyario Di Lorenzo, his assistant, were ordered jailed by District Attorney Maloy last night as material witnesses in the murder of Miss Bessie McMahon, Utica, and Mrs. Irene Blandino, of Jersey City, whose knife-hacked bodies were found in a lonely stretch of road near Stapleton, Staten Island, yesterday morning.

You Can't Get All These Advantages in Any Other Shingle

Another Vulcanite Patented Shingle

The Vulcanite Self-Spacing Shingle—the self-spacing shoulder makes laying easy and economical and *seals* the roof against the worst ravages of the weather by sealing the upper half of the slot between shingles and effectively prevents rain, snow or sleet from being driven through to the roof boards.

THE Vulcanite Hexagon Slab Shingle is the *only* shingle which gives you tile-like beauty, extra protection against weather and fire, long wear, and low cost of application. Its exclusive, patented design gives double thickness *everywhere* and seals the roof against any weather; lays quickly and accurately. Its exclusive construction by the Glendinning Saturation Process means more and tougher felt more thoroughly impregnated with a greater quantity of better asphalt. It resists fire and weather and wears for years. Its pleasing design makes an unusually beautiful roof. Quickly laid over roof boards or over the old roof. Finished in green or red crushed slate.

The high quality of Vulcanite Hexagon Slabs is found in other Vulcanite Roofing—individual shingles, four-in-one slab shingles and rolls, both slate surface and smooth finish. A roofing to suit every need. Identify them by the Vulcanite name and the Beaver trademark. Ask your dealer for full information or write us. We will send free samples and a booklet on request.

THE BEAVER COMPANY, LIMITED
Administration Offices: Thorold, Ont., Buffalo, N.Y., London, Eng.
Sales Offices: Thorold, Ont., and Winnipeg, Man.
Also Manufacturers of Beaver Wall Board

VULCANITE ROOFING

For Sale by Peterboro Lumber Co., Limited.

MRS. ANDERSON TELLS WOMEN

How Backache and Periodic Pains Yield to Lydia E. Pinkham's Vegetable Compound

Leslie, Sask.—"For about a year I was troubled with a distressing down-bearing pain before and during the periods, and from terrible headaches and backache. I hated to go to a doctor, and as I knew several women who had taken Lydia E. Pinkham's Vegetable Compound with good results, I finally bought some and took four bottles of it. I certainly do recommend it to every woman with troubles like mine. I feel fine now and hope to be able to keep your medicine on hand at all times, as no woman ought to be without it in the house."—Mrs. OSCAR A. ANDERSON, Box 18, Leslie, Sask.

Mrs. Kelsey Adds Her Testimony

Copenhagen, N. Y.—"I read your advertisement in the papers and my husband induced me to take Lydia E. Pinkham's Vegetable Compound to get relief from pains and weakness. I was so weak that I could not walk at times. Now I can do my housework and help my husband out doors, too. I am willing for you to publish this letter if you think it will help others."—Mrs. HERBERT KELSEY, R.F.D., Copenhagen, N. Y.

Sick and ailing women everywhere in the Dominion should try Lydia E. Pinkham's Vegetable Compound before they give up hope of recovery.

ANOTHER CASE

(Continued from Page 1)

A.—The grating consists of an iron casting. This casting was sitting down in the iron frame perfectly level with the pavement, and it did not appear to have been moved.

Q.—Where was the grating situated?

A.—Near the edge of the east door of the Montgomery House.

Q.—Was there anything to cause anyone to trip over it when you examined it?

A.—No.

No Record of Repair.

Cross-examined by Mr. Medd: Have you any record of repairing Simcoe Street on the south side during July, August or September, 1922?

A.—No.

Q.—If there had been any repairs done would there be a record?

A.—Not necessarily.

Q.—If a grating projected one inch above the sidewalk, and it was reported to you, what would you do?

A.—See that it was lowered.

Judge Huycke—Did you receive any notice of this grate needing repair?

A.—No.

Q.—Is there any regular system of inspection of the streets?

A.—No. The men have general instructions to report anything they see wrong with the street or sidewalk.

Harry Evans, the city street commissioner, stated that he made an examination of this particular grating after the accident, and found it all right. "It was as nearly level as you can get it," he said.

Mr. Medd—Did you make any inspection of the street where this woman fell, during July, August or September, 1922, prior to the accident?

A.—Nothing particular, only passing over the place. I was not particularly looking for anything.

Q.—Is an inch too much for one of these gratings to be sticking up?

A.—Certainly. Any person might fall over it.

Q.—Are there any periodical inspections of the streets?

A.—No. No one is sent out on purpose. The policemen and the city's officers are continually walking over the sidewalks and they are supposed to tell us if anything is wrong.

Grass in Evidence.

Frank Montgomery, proprietor of the Montgomery House on Simcoe Street, said that he did not see the accident but was told about it by one of his clerks. Someone came up after the accident and said, "Who moved this grating?"

Mr. Widdifield—What did you do?

A.—Nothing. I said the grate wasn't moved. There was grass growing between the grate and the cement. The grass would have been moved if the grate had been taken out.

Q.—Mr. Nesbitt said that when he came down to measure the grating it was out of the frame.

A.—He never measured it. The grate was never out since it went in.

In cross-examination by Mr. Medd the witness admitted that the Montgomery Hotel is one of the best known and oldest established hotels in Peterborough.

Mr. Medd—I can't understand how Frank Montgomery's hotel has grass growing under the front door.

Q.—Was not the grating one inch above the level of the street?

A.—It was not.

Robert Maitland, a clerk in the Montgomery House, declared that he never saw the grating in question taken up. It was there for no other purpose than to admit light and air to the cellar. He did not notice whether the grating was level at the time of the accident, but knows that it is level now.

This completed the case for the defence, and Mr. Medd recalled the witness Nesbitt in reply. Referring to the evidence given by Mr. Montgomery, Nesbitt stated positively that the grating was not level. It sidewalk by actual measurement, he was one inch above the level of the said.

Mr. Widdifield—How do you explain that Mr. Montgomery says he spoke to you when you were there and you deny it?

A.—He is wrong.

Judge Huycke—On the day you were there and measured the grating were you there more than once?

A.—No. Just the once.

AT COBOURG AND DISTRICT

COBOURG, April 7.—The funeral took place here on Thursday, of Mrs. Bilcox, widow of the late Richard Bilcox, who had reached the extreme old age of 96 years. Mrs. Bilcox passed away at the home of her daughter, Mrs. George Brown, with whom she had resided for some years. Coming to Canada from Ireland at the age of thirteen, she had lived for eighty-three years in this locality and had seen many changes. Besides her daughter, she is survived by a son, James, residing in Michigan, and another son, Henry, residing at Wicklow. Rev. Canon Sawers conducted the services and the interment was at St. Peter's cemetery.

Cobourg Bowling Club Officers

At the annual meeting of the Cobourg Bowling Club, held here on Tuesday evening, the following officers were elected to carry on this year:

President—A. W. Young.
Vice-President—E. Guillet.
Secretary—Capt. H. McCullough.
Treasurer—Lt.-Col. A. E. Hopper.

The Club was very pleased to learn that a number of new bowlers intend to come in this season. A committee to secure new members was formed of the entire membership of the club, with Mr. E. Guillet as chairman. The Cobourg club is also considering the erection of a clubhouse on their green at Victoria Park. A committee composed of President A. W. Young, E. Guillet, J. W. Bickle, Capt. Hugh McCullough and D. Coyle was appointed to secure subscriptions and with power to act in the matter. The meeting was well attended and considerable enthusiasm was displayed.

Marriage at Atlantic City

The marriage took place last Saturday at Atlantic City at the apartments of the bride's father, Mr. Frank Hess of Philadelphia and Cobourg, of his oldest daughter, Miss Marguerite Hess, and Dr. George Pirie of Toronto. The marriage was very quiet only immediate reatives being present. The bride wore a beautifu travelling dress of tan cloth, with which she wore a fur coat upon leaving for the wedding trip. Dr. and Mrs. Pirie will reside in Toronto.

Local and Personal

Henry McIvor, who was so seriously injured that he lost an arm and a leg, when he fell from a freight train ten days ago, has recovered sufficiently to return to the home of his parents, Mr. and Mrs. George McIvor, from the hospital in Port Hope where he received treatment.

Of the $54,997 on the tax roll of the Township of Hamilton, the collector, Mr. J. A. Noble, has handed over $54,991 to the treasurer, it is stated. This is an excellent showing.

There will be some building in Cobourg the coming season. Mr. Reuben Jackson has purchased several building lots on William Street and intends to erect houses upon them, and will probably build more houses on King Street West.

Mr. Hugh Cameron has purchased from Geo. Greer & Sons, the coal, wood, grain and ice business which they have hitherto carried on. Mr. Cameron has been employed by the firm for some years past.

Mr. Thomas Rowe, Front Road West, is retiring from farming and will remove to Cobourg. He had a sale of his farm stock, implements, etc., during the week, which was conducted by Mr. J. A. Noble. Prices were good, about $2,500 being realized, it is stated.

Mr. J. J. Oulahan has rented to Robert Herron a farm in Haldimand township belonging to the estate of the late Robert Hewitt.

Should the bill that is now before the Legislature limiting the membership of County Councils to reeves instead of including also deputy reeves, become law, the membership of the Council of the united counties of Northumberland and Durham will be reduced from thirty-nine members to twenty-five members.

Mrs. David Hill has received the wooden cross that was placed over the grave of her brother, Sergt. Peter Martin, of the 1st Canadian Battalion, who was killed on Easter Monday in 1917.

EASTER AT HOME ENNISMORE PARISH

Very Enjoyable Evening Spent—Social and Personal News.

ENNISMORE, April 7.—On Monday evening, April 2, a very enjoyable at home was held in the parish hall, Ennismore. A large crowd attended from the parish as well as a number from Peterboro, Downeyville and Lakefield. The prizes for the cards were won by Miss Nora Killen and Mr. Leo Killin. The ladies prize was a beautiful box of letter paper, and the gentleman's a beautiful smoking set. Excellent music was provided by Messrs. Harold Killin, Herb. Killen, Norman Gannon and Harry Redmond, with Miss Olive Plenard and Miss Clara Murphy at the piano.

Personal Mention

Mr. Fergus Crowley of Detroit, Mich., is spending his Easter vacation with his parents in Ennismore.

Messrs. Leo Killen and Arnold Crough are home after visiting friends in Toronto.

Miss Clara Galvin attended the social here Monday night.

Mr. P. J. Scollard, who is attending the Normal School at North Bay, is spending his holidays in Ennismore.

Miss Agnes Cavanagh of the Normal School, North Bay, is spending her vacation in Ennismore.

Miss Agnes and Loona Killen spent Sunday with their parents in Ennismore.

Miss Olive Cavanagh, of Peterboro, attended the social here Monday night.

A large number from here attended the sale of Mr. Michael Garvey, Tuesday.

Miss Bernice Scollard, who has been teaching in Guelph, is spending the week at her home.

Mr. Harry Mooney and Joe McGuire are home after visiting friends in Hastings.

Miss Lizzie Sullivan, who has been teaching here, has returned to her home at Victoria Road.

The farmers are busy preparing for the spring work but expect it to be very late owing to the long winter. But good prospects of are held for crops of wheat and clover.

Miss Irene McFadden has returned to her home in Hastings.

A BLOOD PURIFIER
BLUDWINE
TONIC
At Your Druggist.
The Ontario Wine Company, New Toronto, Canada, Manufacturers of Dr. Coventry's & Puritan Wines.

LICENSED TAXIMEN
ONLY LICENSED AUTO SERVICES MAY CARRY PASSENGERS FOR HIRE. THE FOLLOWING ADVERTISERS HAVE COMPLIED WITH THE CITY BY-LAWS IN THIS RESPECT:

P. J. ALLEN
'Phone 1000.
Day and Night Service.
Closed Cars.
534 CONCESSION STREET.

UNITED TAXI SERVICE
'Phone 1838.
Day or Night.
5 and 7-Passenger Cars.
312 AYLMER STREET.
J. CLANCY. • D. PAMMETT.

HOWELL & DEVALL.
'Phone 774.
DAY AND NIGHT SERVICE.
5 and 7-Passenger Cars.
STORAGE AND WASHING.

FERTILIZE YOUR HAIR.
A New Discovery for growing hair, 7 Sutherland Sisters' Complete Treatment contains a bottle of Hair Fertilizer. Ask for Complete Treatment at your druggist.

PRESENTATION TO HAVELOCK PASTOR

Rev. and Mrs. James Skene Remembered by Congregation on Eve of Their Leaving Town.

HAVELOCK, April 7.—The congregation of Knox church assembled in the basement of the church on Thursday night last and during the course of a social evening presented Rev. James Skene, their departing pastor with a handsome club bag and Mrs. Skene with leather purse together with some gold pieces in it Mr. George Chiles read the address, which follows, and Mr. Robt. Buchannan made the presentation, which was replied to by Mr. Skene in a touching manner.

"Dear Mr. Skene:—

"The time has come when you as pastor and we as a congregtion must separate.

"We take this opportunity to assure you and your estimable partner in life, that we regret your departure and also to testify to the ability and faithfulness with which you have discharged your duties as minister of the Presbyterian church in Havelock during the past thirteen years. A minister's position in these days, is fraught not only with the responsibilities of past times; but with special difficulties now, owing to a love of excitement, of pleasure and the materialistic spirit of this age. Further, the church today is a highly organized institution, making an ever increasing demand on a minister's time. In your pulpit ministrations you have always preached the Gospel message, avoiding all sensational or questionable means of attracting the public, regarding the church as the House of God, where people come to worship, not to be entertained.

"Mere numbers and the amount of money, though important, are not a real measure of success, but Christian citizenship, the ideal of the completeness of life, the degree of spirituality which can only be truly valued by The Great Searcher of hearts. To this end we believe you have always aimed.

While avoiding superlatives, a not unusual custom in present circumstances, it is our desire to assure you that your pulpit ability and the earnestness of your ministrations, your efforts as Superintendent of the Sunday School, the interest you have taken in the educational and municipal affairs of Havelock have won for you the respect of your congregation and of the citizens of the town.

In token of our esteem we ask you and Mrs. Skene to accept these small gifts.

We sincerely trust that you both may be long spared to minister to others elsewhere and that the sunset of life for both of you be peaceful and happy.

(Signed on behalf of the congregation.)

George Chiles, David Burgess, Wm. Hutchins, R. A. Buchannan, Wm. G. Martin, David Greenly, Earnest Spencer, H. F. McNicholl.

THE ECONOMIC VALUE OF DENTAL SERVICE
Authorized by Ontario Dental Association in the interest of Public Health.

The curse of the age, is wastefulness. Wastefulness is everywhere. It permeates the whole fabric of life to a degree that is appalling; it effects the poor as well as the rich, the nation as well as the individual, showing itself in waste of materials, energy and opportunity. Its footprints are seen in the annual loss of health and destruction of life through disease. Chicago Department of Health estimated that preventable diseases cost that city over Seven Million Dollars a year. A leading authority on this continent states that the next step in preventive medicine must be made by the dentist, that action must be taken to stop the ravages of dental diseases, because they are not only a menace to the one afflicted but also to those who associate with him.

HOW TO COMBAT DENTAL DISEASES

Dental diseases can be successfully dealt with by regular mouth examination and proper treatment combined with instructions to patients as regards preventive measures. This service will result in a saving to the individual and to the state, since:

(a) Fewer cavities will develop, and those that do appear will be discovered and filled while small.
Results,—smaller dental bills, less pain, fewer losses of teeth.

(b) Less sickness.
Results,—decrease in expense to individual and municipality.

(c) Less absence from school and retardation.
The re-education of "repeaters" ew allows up 20% of our school taxes.

(d) Less loss of time from factories and waste of expert man power and equipment power.

The individual citizen will have better health, greater efficiency and higher earning power and the nation will have a more efficient economic unit.

Most Stomach Troubles Are From One Cause—
Warm Water Removes It

It is safe to say that without Constipation or accumulated waste in the Intestine, we would know no stomach trouble unless we were outrageously careless in our selection of food—

This is proved by the fact that the millions who now bathe internally no longer suffer from Indigestion, Dyspepsia, Flatulency, or discomfort of any description—

Nor biliousness—nor appendix pains.

Keeping, as they do, the Intestine thoroughly free from accumulated waste, there is a clear way for digested food to pass without obstruction—therefore there is no "backing-up."

Incidentally, there are no poisons to be taken up by the blood to drag us down.

Our functions work without handicap—and all is well.

We would like to give you an interesting little book, "Why Man of To-day is Only 50% Efficient." In simple English it gives you scientific facts which you will be glad to know.

It is free--Ask for it to-day while you think of it.

WARNE DRUG CO.

WILL MAN SEE WITH HIS EYES

In Two Thousand Years Civilization May Supply Man With a Sixth Sense.

By ROY GIBBONS.

CHICAGO, April 7.—Two thousand years from today will man be seeing with his hands?

Will civilization advance to a point where it will destroy through disuse where it will destroy through disuse the normal faculties of sight and hearing and force watchful nature to come to the rescue and supply us with a sixth sense—what scientists now are calling a "compensating sense."

All this is suggested by experiments now under way by Professor Robert H. Gault, head of the department of psychology of Northwestern University here, who already has succeeded in transmitting spoken messages through the finger tips of a subject whose ears were covered by sound-proof brandages.

Further weight is given to Gault's theories by Carl Bostrom, Chicago youth who is totally blind. Bostrom is able perfectly to "see" his way about, depending entirely on the highly sensitized nerves in his cheeks, which enable him to detect trees, buildings and people with as much accuracy as would normal eyes!

Bostrom's statements have been confirmed by rigorous scientific tests.

"Synthetic Sight"

In these phenomena, medical experts agree, lies the possibility of restoring synethic sight to the blind and hearing to the deaf.

"We are on the threshold of a great discovery," Professor Gault says. "We are just starting to tap a great reservoir in man of heretofore unsuspected power.

"Nature has equipped the average human being with limitless compensating forces, which if once understood will enable the maimed and handicapped once more to resume their places as useful members of society.

"They will be given what might be called substitute organs to take the place of those of which they have been deprived.

"By that I do not mean that missing parts of the body can be forced to serve the purpose for which they were intended. I mean the sense of touch will be developed to such a degree that its substitute uses will be manifold and its advantages beyond present power to describe.

"I am familiar with predictions of those who say our neurotic mode of living will rob us of sight as well as feet and other organs within a short space of time, due to over-use of some members and organs and non-use of others.

"Whether any such thing will happen I am willing neither to affirm nor deny. But if such deterioration does take place, nature will be at hand to compensate.

"We see this protection in the lower animal kingdom.

"Fishes in the fathomless bottom of the sea where night is ever present, have been equipped with lantern eyes.

"On all sides, so we see, the compensating force is at work. When it has been pinned down and turned into reconstructive channels, science will become an agency for reclamation—reclamation of human beings—as well as a preventive agency."

A boxer who was sandbagged by Detroit highwaymen was given no chance to defend his crown.

The song "Home, Sweet Home" will be 100 years old May 8. Yes, it was written by a married man.

ALLEGED COMBINE TO PRESENT CASE.

OTTAWA, April 7. — (Canadian Press).—After hearing two counsel for the Shipping Corporation's concern yesterday afternoon, the Lake Grain Rate Commission adjourned until Monday morning, when Isaac Pitblado, K.C., counsel for the Standard Shipping Company, the reputed centre of the alleged Winnipeg brokers' combine, will present his argument.

The two counsel who argued yesterday afternoon were G. A. Towers, K.C., counsel for the Canada Steamships Lines, and Britton Osler, K.C., for the Matthews Shipping Company. Mr. Osler, who closed the proceedings for the day, described the May rates as "stop-loss" rates, and denied that there was any attempt to establish a monopoly.

Mr. Towers devoted much of his attention to arguing that the contest before the Commission was between traders and that the public interest was not itself involved.

DYE BLOUSE OR BABY'S COAT IN DIAMOND DYES

"Diamond Dyes" add years of wear to worn, faded skirts, waists, coats, stockings, sweaters ,coverings, hangings, draperies, everything. Every package contains directions so simple any woman can put new, rich, fadeless colors into her worn garments or draperies even if she has never dyed before. Just buy Diamond Dyes— no other kind— then your material will come out right, because Diamond Dyes are guaranteed not to streak, spot, fade, or run. Tell your druggist whether the material you wish to dye is wool or silk, or whether it is linen, cotton or mixed goods.

TWO MEN KILLED.

SCRANTON, Pa., April 7.—(Canadian Press).—Samuel Martin, engineer, Pittston, and James Bryden, firemen, West Pittston, were killed yesterday when a locomotive on a Lehigh Valley railroad coal train blew up, fifteen miles south of Scranton. Two other men were injured.

NOT AGENT FOR LLOYD'S.

WINNIPEG, April 7.—(Canadian Press). — An emphatic denial was made yesterday afternoon by high officials of the Union Bank of Canada to reports circulated in Eastern and Western Canada yesterday to the effect that the Union Bank would act as agent in Canada for Lloyd's Bank of Great Britain.

The report, which was contained in special despatches sent out from this city, was not published in either of the local newspapers.

PRINCESS YOLANDA, ITALY, TO WED CALVI, CAVALRY OFFICER, MONDAY

Real Story of a Romance To End in Eldest Daughter of King and Queen Taking Unto Herself a Life-Partner of Comparatively Humble Origin—The Bridegroom, Count Calvi di Bergolo, Has the Laugh on All Gossips and Wiseacres of Europe.

PRINCESS VOLANDA OF ITALY AND THE MAN SHE MARRIED, COUNT CALVI DI BERGOLO.

By MILTON BRONNER.

ROME, April 7.—When Princess Yolanda, eldest daughter of the king and queen of Italy, becomes the bride of Count Calvi di Bergolo Monday, the bridgroom will have the laugh on all the gossips and wiseacres of Rome, Brussels and London.

For he, a man of humble station compared with a royal princess, will carry off the lovely bride that gossip long was busy handing variously to a half dozen princes and to another half dozen of the richest young nobles in Italy.

It was known in a casual sort of way that Princess Yolanda had met Count Calvi two years ago at Tor di Quinto, near Rome, where the count had been detailed by the army to be inspector of the School of Equitation.

Princess Interested.

Yolanda is enthusiastic about horses and she became interested in the good-looking young soldier who rode like a centaur.

She met him later in Rome, when he raced some of his own horses and even rode them when gentlemen jockeys competed. But the Roman know-it-alls just winked when they discerned the adoring look in Calvi's face.

The gossips recounted the names of the men who really had a chance: Prince Nicholas of Rumania; the crown prince of Greece, the Prince of Wales and the crown prince of Belgium.

Then there were some of the noblest Roman families—the Chigi, Colonna and Orsini, who had younger sons who were often seen riding, hunting and dancing with Yolanda.

Sees Count in London.

All Italy was mystified last June when Yolanda, accompanied by only one lady-in-waiting went to London incognito to spend ten days.

She lived simply and went where she pleased. Where she mainly pleased was the international horse show, Italian cavalrymen were competing in some of the events; one of these cavalrymen was Count Calvi, who won a number of prizes and whose riding was enthusiastically applauded by a certain dark-haired young lady.

But even when Calvi returned to Rome and became a frequent visitor to the Qurinal palace and companion of the princess when she went riding to the hounds, the wise ones didn't catch on. So the announcement of her engagement to Calvi came as a big surprise.

The Count's Family.

The Di Bergolo's are comparatively a new family, as titled families go in Italy. The first count was Lazarro Calvi, who got his title from the king of Sardinia in 1816.

The present bridegroom's father was in the Italian diplomatic service.

Count Carlo Calvi di Bergolo is an officer in a crack Piedmontese cavalry regiment. During the war he changed from the cavalry into the bombing service, so as to get more active duty, was badly wounded and was decorated for his bravery.

His sister Matilda married Prince Aage of Denmark, cousin of the Danish king. The Danish prince had to give up his claim to succession to the throne and his right to be called "Royal Highness," just as Yolanda had to do today to become his sister-in-law.

Calvi or Nobody!

Princess Yolanda told her royal dad not so long ago:

"It's Calvi or nobody!"

And when her father started to say something to her about the possible need for a marriage for state reasons, she kissed him, hugged him and said:

"You ought to be the last one in the world to advance such a reason; you and mother who have been lovers all your lives."

The king was silenced.

In 1896 the king, then Italian crown prince, was about to be betrothed to a German princess—for dynastic reasons. But young Victor Immanuel accidentally met the lovely Princess Elena, daughter of the king of the toy kingdom of Montenegro, fell in love, braved his father and said it would be the mountain beauty or nobody. He had his way.

The first child of the royal couple was the Princess Yolanda.

Nation Disappointed.

Italy gave voluble expression to grief and disappointment because the child was not a boy. Then came another sister, Mafalda, and finally the third child, a son, Umberto, the heir to the throne. Since then two more girls have been born to the royal family.

The three eldest children were under the strictest supervision of an English governess whose word was law. They were kept entirely out of the public eye for years. So much was this the case that it used to be gossiped in Rome that they were deficient. This was untrue.

It was only when Yolanda was eight that the public were allowed a glimpse into her existence.

Her father gave her the choice of three birthday gifts, a picnic in the country, or a holiday from all lessons, or a reception of poor children in the royal gardens.

She chose the later and 300 orphans from the Messina and Calabria earthquake regions were invited to be her guests. Yolanda played games, picked flowers for the youngsters and gave away all her toys. That night she told her parents she had a perfect day.

Her Father's Pal.

As she grew up she became a great pal of her father. She shared with him his interest in coins he has one of the greatest numismatic collections in the world.

As she loves outdoors sports, she often went out hunting and riding with him. When the war broke out she insisted upon her right to accompany him on his visits to the front and once nearly lost her life when an airplane bomb burst near her automobile.

When the king turned most of his palaces into war hospitals Yolanda promptly took nursing lessons and then worked hard in caring for the wounded.

Yolanda is fluent in English and French, a good musitian and a painter. She swings a skilled tennis racquet, pulls a strong bar, drives a motor cleverly and is noted for her skill as a horsewoman.

PERRIN'S
DAIRY CREAM SODAS
Crisp Creamy Soda Wafers
The Biscuit of the Day

Go-Getters

Spare-Time Jobs.

A clever young lady is Liz,
At accounting she's really a wiz;
A want ad she ran,
Spare-time teaching began—
Is she making real money? She is!

NEW BLOOD NEEDED IN THE SPRINGTIME

Try Dr. Williams' Pink Pills As A Blood-Improving, Health Restoring Tonic.

Every man, woman and child needs new, rich, red blood at this time of the year. That is a scientific fact. All doctors know it. The blood grows thin and poor in the winter; there is not enough of it, and spring shows the effect. Take notice and see how many people are pale and sallow at this time of the year. They complain of being easily tired, their appetite is poor, and they are often depressed and low-spirited. That is mother nature urging them to improve their blood supply; but often their digestion is weakened so that they cannot turn food into blood without help. Here is where modern medical science comes to the rescue. Dr. Williams' Pink Pills have a direct action on the blood and enable you to get full use of the blood-making elements in your meals. You soon feel their effect—your appetite improves, your nerves are steadier, colour returns to the cheeks and lips, you have more vim and energy, and can work with less fatigue. The above statements are borne out by the experience of Mr. J. P. Greschuk, Janow, Man., who says: "Very recently I found myself in a badly run down conditiog. My stomach was quite out of order; could eat but little, and what I did eat did not appear to nourish me. I did not seem to have enough blood; my hands and legs were blue, and I had no strength to work. I tried several medicines, but did not get good results. Then one day reading our newspaper I read about Dr. Williams' Pink Pills, and decided to try them. I used half a dozen boxes, and now feel well and strong, have a good appetite, can do my work with good appetite, and can do my work with ease. Naturally I have great faith in this medicine as a blood-making tonic."

Whether you are seriously ill, or merely feel easily tired and out-of-sorts, you should try Dr. Williams' Pink Pills this spring. They are sold by medicine dealers everywhere, or will be sent by mail at 50 cents a box, by writing The Dr. Williams' Medicine Co., Brockville, Ont.

WILL QUIT SENDING STUDENTS TO JAPAN

TOKIO, April 7.—The Chinese government has decided to discontinue the system of sending students to Japan at the government's expense, the provinces which contributed part of the money having been irregular in their payments.

At present there are in Tokio 127 Chinese students matriculating at Tokio Imperial University; 158 at the Tokio higher normal school; 175 at the Tokio university of commerce; 1,179 at various other government schools, and 1,071 at various public and private schools. It is said that these Chinese students are, on the whole, not inferior to the Japaneses either in scholarship or personality, and with a few exceptions are diligently taking to their studies.

NEW CHURCH SERVICE KEEPS FAMILY GROUP TOGETHER ON SUNDAY

CHICAGO, April 7.—How the family automobile may become to the city church goer what the family farm wagon has always been to the rural worshipper, is being worked out at St. Mark's Church, a downtown Episcopalian parish in Minneapolis, the Rev. Phillips E. Osgood, rector of the parish, told the church club of Chicago in an address here today.

The Sunday school as a separate institution has been abolished in his church, Dr. Osgood said, and the parents and children are brought together for morning worship. Five months' trial has convinced him that the plan is a success.

When parents and children assemble at 11 o'clock in the church, the regular service of morning prayer is conducted with some slight modifications to suit the changed program. A five minute sermon for the children is then delivered, followed by the offertory, and then while a hymn is being sung the children retire to the parish house where they have 30 minutes of class instruction. Meanwhile the regular sermon is preached for the edification of their elders.

When the regular service is ended, the children are waiting for their parents, the family automobile is loaded, or the family group proceeds to street cars, and all return home ready for Sunday dinner.

"The chief object of this plan is to restore the family pew to its traditional position," continued Mr. Osgood. "We found that because of our situation on the edge of the down-town district, many of our parish children were not attending our school. But the difficulty was not so much that the children were going elsewhere for instruction, as that the family unity in worship was sundered, or that ultimately we lost the entire family because parents so naturally follow their children.

"The great fault of the traditional Sunday school was that it did not train children in church going. It could no more do this than a blackboard diagram could teach a person to swim. The only way to teach church going is by going to church. The only way to learn how to swim is to get into the water and swim."

Mr. Osgood said the attendance of the children had been increased 30 per cent. in the five months and that the regular attendance of parents at services had been well ahead of the same period for preceding years.

"The presence of the children has vitalized the service," he added. "Formerly we were a rather staid down-town congregation, but that condition has changed."

The plan has been supplemented by activities for the children starting at 10 a.m. so that parents who desire may attend adult Bible classes assembling at that hour.

While the Bible classes are in session, children who care to do so may occupy themselves with modelling, map-making, extemporaneous dramatization of Biblical stories, and similar activities under the supervision of an instructor.

Japan Importing More Crude Oil

The Nippon Petroleum Company, which has hitherto engaged in the refining of Japanese crude oil, has now decided to import and refine foreign crude oil. It is reported that the company is to close the refineries at Niigata and Naoetsu, and is to construct large refineries and tanks at Tsurumi, Kanagawa, for both Japanese and foreign oil. Supplies will be obtained from an American oil company. It is probable that the Mitsui Bussan Kaisha will also construct tanks at Tsurumi in order to provide more convenient transportation facilities.

Still waters may run deep, but troubled waters run the mill.

About 100,000,000 stockings are made monthly from imitation silk. Now let the March winds blow.

Difference between president and vice-president is who knows where or when Coolidge takes a vacation?

What are you sowing in the long furrow?

THIS is the Season for planning your crop for future harvest. Study the "Canadian" Series Catalogue.

At thirty, you want to plant "Protection"; the maximum amount for the minimum cost. The yearly premium on a Whole Life Policy for $10,000 is only ($24.25 per thousand) $242.50.

At forty—being better off—you want to plant "Provision" for the future—something you yourself may enjoy ripely at sixty. At forty the annual premium on a twenty year endowment policy for $10,000 is $522.50 ($52.25 per thousand).

But the "Interchange Privilege" in our whole life policy, at age 30, permits you the choice—at forty—of any one of nine other plans. You will probably elect the retrospective 30-year Endowment of which the Annual Premium is $412.40, a little less than the original premium on your endowment policy.

This gives you a policy unique with the London Life; carrying full protection at small cost—which may be converted into Provision ten years hence with:

1. No indebtedness against the original policy;
2. No lump sum to pay down;
3. No medical examination;
4. No increase in premium;
5. A share in the generous London Life profits.

Live—and Reap the Harvest of Your Forethought

The London Life Insurance Company

Policies "Good as Gold"

HEAD OFFICES - - - LONDON, CANADA

Agencies in All Principal Cities

District Representatives,

C. A. HEWITT A. E. HEADRICK

Rooms 205-6, Royal Bk. Bldg.

Corner George and Hunter Streets Peterborough.

HUNGARY ASKS SHARES IN EMPIRE TREASURES

VIENNA, (By mail to the United Press)—Art circles as well as government circles are again pertrubed by reports emanting from Budapest to the effect that the Hungarian government intends to appy to the Allied Commission for an allotment of the art treasures of the Austro-Hungarian empire that have for centuries been stored in museums here.

These treasures not only include European but world-wide objects of art and historical value. Chief among them are French relics of the Napoleonic wars and they are guarded with a jealous eye by heads of the government and patrons of art alike.

The Hungarian government bases its claim to a share of the treasures on the fact that as a former partner in the Dual Monarchy it had a part ownership rights, nd since the Hapsburg empire has broken up, part of the Viennese treasure should be turned over to Budapest.

HAS RECORD FOR ARRESTS.

DETROIT (United Press)—George McCutcheon, 31, who will receive his mail at the House of Correction for the next 30 days, claims he is on intimate terms with more detectives than a popular police reporter. McCutcheon has been arrested 79 times, according to police records. His fondness for booze has resulted in his incarceration 55 times. He has been arrested 10 times for begging.

Don't Squeeze Blackheads—Dissolve Them

Squeezing and pinching out blackheads make the pores large and cause irritation. Blackheads are caused by accumulations of dust and dirt and secertions from the skin, and there is only one safe and sure way and one that never fails to get rid of them—a simple way, too—that is to dissolve them. Just get from any drug store about two ounces of peroxine powder—sprinkle a little on a hot, wet cloth—rub over the blackheads briskly for a few seconds—wash off, and you'll be surprised to see that every blackhead has disappeared, and the skin will be left soft and the pores in their natural condition.

POOR OLD J. CEASAR'S CALENDAR IN DISCARD

ROME (By mail to the United Press)—With the final adoption on March 1 by Greece of the The Gregorian calendar, this nice little reform which was started by Pope Gregory XIII. some years ago has at last become a world-wide accomplished fact.

The Gregorian calendar takes the place now in every nation of the world of the calendar gotten out by Julius Caesar and which didn't jibe with the sun by considerable. In fact ever since 1000 those countries that were still operating on the Julius Caesar calendar were just thirteen days behind the sun.

By the adoption of the Gregorian calendar on March 1, they caught up these thirteen days and are now only eyes with the sun but the rest of the world.

NEW CANAL RECORD.

ANCON, C.Z. (United Press)—A new record for the Panama Canal was made the first half of March, when 208 commerce vessels passed through the canal in 15 days and paid $935,608.06 in tolls. The receipts of the canal are steadily increasing, the daily average for 15 days in March being higher by 68 per cent compared with last October.

These are great days in the excavating business. The man of the hour is the man with the shovel. Tombs, scandals, obelisks and fossils are being dug up everywhere. Spades are trumps.

MACDONALD'S CROWN

2 for 25¢ BLACK CHEWING

Want Ad Tips
by John T. Bartlett

UNSUSPECTED RETURNS FROM "FOR RENT" WANT ADS.

(By John T. Bartlett)

An electrical dealer, relating his experience with Wants Ads, told how little two-line and three-line messages, offering appliances for rent, had produced many sales. For over eight years now this man, persistently following up a proved idea, has regularly used Want Ads offering for rent motors, vacuum cleaners, electric irons—in fact, "anything electrical." Other dealers have wondered somewhat at this man's use of Want Ads. His is a very successful store, doing a huge volume. Why should he promote a renting department?

The answer is this: A large percentage of renters buy. Mrs. Stone reads that the dealer rents an iron, she stops at the store. She is given not a used, but a new iron. The clerk tells her that if she cares to buy it, after using, she may apply the rental charge on the purchase price.

You see how it works out. Mrs. Stone takes home a brand-new electric iron, and uses it. She learns what a really splendid iron it is. The desire to possess develops within her. As the moment of return to the store comes, the shame of paying a rental charge when she could apply the sum on the price strikes her. And she ends by buying.

Via the renting route, this store sells all kinds of electric appliances. Once it even offered an electric chair for rent—for lodge initiations. And it sold several as a result of the renting plan!

If more stores in all lines—hardware, electrical, furniture, etc.—realized what a strategic approach to possible customers the "renting" and "repairing" routes are, more would turn to the Want Ads and employ regular little messages. A repair department of a stationery store, for example, features its "pen doctor" not because of the money made on pen repairs but because this department regularly produces hundreds of new pen sales A furniture store gets people as renters first—then it sells them.

There are great possibilities in this Want Ad ideas.

(All Rights Reserved)

TACTFUL PLANS FOR STATING PRICE.

(By John T. Bartlett)

The price of the article you offer cannot ,perhaps, be called, "Bad news" yet this is true—it will be in acquisition of the article, not in the spending of money for it, that the buyer will derive satifaction. Paying the price will likely be, in a way of speaking, a "necessary evil." So, like bad news, it is often best in a Want Ad to "break gently" the price. Here are several ways to do that.

When you are advertising a farm, home, used car or other offering, on terms, give simply the down payment, making no mention of the full price. This is especially a good plan if the down payment is moderate or very low. Many people are much more interested in the down payment that the total price, paradoxical though this may seem. Further, you give them to consider in connection with your offering a small sum rather than a large one.

A second plan is to follow the example of the advertiser who, instead of mentioning a lump sum, declared "Only 17 cents a day buys this." Seventeen cents a day seems a mighty small amount, when the total price, perhaps $75 or so, put baldly, would seem a big obligation to undertake.

Another plan is to follow the example of the agent for a small hotel. Instead of giving the total rent of the hotel, he put it, "Rent only $4 a room." That made the rent look to readers what it really was—very reasonable, indeed.

There is still another plan open to the advertiser who has not one, but several things to sell, at a range of prices. Instead of quoting prices and use like this: "Prices $5 and up."

The Want advertiser who is tactful "breaks gently the new of his price, realizing it is, perhaps, the least pleasant feature of his prosition to readers. In addition to the foregoing plans, this general principle should be heeded: Except when the price constitutes a strong inducement to buy, it is usually better to state it in the Want Ad after description is given, rather than at first.

(All Rights Reserved)

BELL TELEPHONE DEVELOPMENT

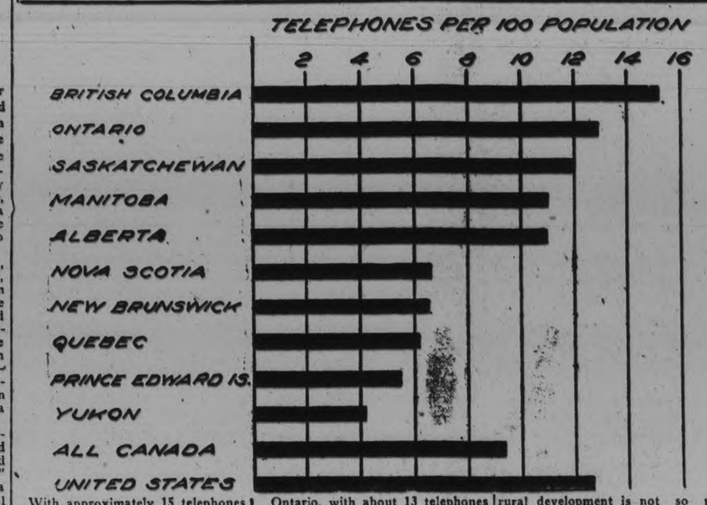

With approximately 15 telephones per 100 inhabitants, British Columbia leads the way in telephone development according to the most recent authoritative figures available.

It is hard to decide just why British Columbia finds herself in this enviable position unless it is due to the intensive development in the three cities Vancouver, Victoria and New Westminster where 77% of the total telephones in the British Columbia Telephone Company's System are located.

Ontario, with about 13 telephones per 100 population, has a development equal to that of the United States where telephone development is seen at its best. While the cities of Ontario have a high development Toronto having 21 telephones per 100 of population, the rural development in Ontario is large, there being over 740 rural companies in operation. In fact there are few farmers in the more settled part of Ontario without telephone connection.

Even in the other Provinces where rural development is not so pronounced the average is very high when compared with Britain and European countries.

In Europe for instance, the average is comparatively low — the best developed country being Denmark with 7.8, Sweden has 6 and Norway 5 telephones per 100 population, German 3, Austria 3,Great Britain 9, France 1.2, Belgium less than 1 per 100.

One-third of all the telephones in France are in Paris and one-third of Britain's in London.

limousine."

"Oh, lord! I'm mighty glad you told me, Miguel. I only stole the spark plugs from that eight cylinder touring car. Lucky thing the hounds know me. They like to et me up at first."

Farrel sat down on the filthy running board of Bill Conway's car and laughed softly. "Oh, Bill, you're immense! So that's why you're running without lights! You concluded that even if he did get up early in the morning you couldn't afford to permit him to reach El Toro before the court-house opened for business."

"A wise man counteth his chickens before they are hatched, Miguel. Where does Parker keep the limousine?"

"Bill, I cannot tell you that. These people are my guests."

"Oh, very well. Now that I know it's there I'll find it. What did you want to see me about, boy?"

"I've been thinking of our conversation of this afternoon, Bill, and as a result I'm panicky. I haven't any right to drag you into trouble or ask you to share my woes. I've thought it over and I think I shall play safe. Parker will get the ranch in the long run, but if I give him a quit-claim deed now I think he will give me at least a quarter of a million dollars. It'll be worth that to him to be free to proceed with his plans."

"Yes, I understand that, Miguel, and probably, from a business standpoint, your decision does credit to your common sense. But how about this Jap colony?"

"Bill, can two lone, poverty-stricken Californians hope to alter the immigration laws of the entire United States? Can we hope to keep the present Japanese population of California confined to existing areas?"

"No, I suppose not."

"I had a wild hope this afternoon—guess I was a bit theatrical—but it was a hope based on selfishness. I'm only twenty-eight years old, Bill, but you are nearly sixty. I'm too young to sacrifice my old friends, so I've waited here to tell you that you are released from your promise to support me. Settle with Parker and pull out in peace."

Conway pondered. "Wel-l-l-l," he concluded, finally, "perhaps you're right, son. Nevertheless, I'm going to enter suit and attach. Foolish to hunt big game with an empty gun, Miguel. Parker spoke of an amicable settlement, but as Napoleon remarked, 'God is on the side of the strongest battalions,' and an amicable settlement is much more amicably obtained, when a forced settlement is inevitable." And the cunning old rascal winked solemnly.

Farrel stood up. "Well, that's all I wanted to see you about, Bill. That, and to say 'thank you' until you are better paid."

"Well, I'm on my way, Miguel." The old contractor shook hands with Father Dominic and Farrel, cranked his car, turned it and headed back up the San Gregorio, while Father Dominic guided Don Mike into the Mission refectory, where Father Andreas and the lay brothers sat around the dinner table, discussing a black scale which had lately appeared on their olive trees.

(Continued from yesterday).

The PRIDE of PALOMAR

By Peter B. Kyne

(To be Continued.)

"I looked in at my father's grave. I was in no mood for meeting those who had loved him."

For perhaps half an hour they conversed; then the peace of the valley was broken by the rattling and labored puffing of an asthmatic automobile.

Father Dominic rose and peered around the corner. "Yonder comes one who practices the great virtue of economy," he announced, "for he is running without lights. Doubtless he deems the moonlight sufficient."

Farrel stepped out into the road and held up his arm as a signal for the motorist to halt. Old Bill Conway swung his prehistoric automobile off the road and pulled up before the Mission, his carbon-heated motor continuing to fire spasmodically even after he had turned off the ignition.

"Hello, Miguel," he called, cheerily. "What are you doing here, son?"

"Calling on my spiritual advisor and waiting for you, Bill."

"Howdy, Father Dominic." Conway leaped out and gave his hand to the old friar. "Miguel, how did you know I was coming?"

"This is the only road out of Agua Caliente basin—and I know you! You'd give your head for a football to anybody you love, but the man who takes anything away from you will have to get up early in the morning."

"Go to the head of the class, boy. You're right. I figured Parker would be getting up rather early to-morrow morning and starting into El Toro to clear for action, so I thought I'd come in to-night. I'm going to rout out an attorney the minute I get to town, have him draw up a complaint in my suit for damages against Parker for violation of contract, file the complaint the instant the county clerk's office opens in the morning and then attach his account in the El Toro bank."

"You might attach his stock in that institution while you're at it, Bill. However, I wouldn't stoop so low as to attach his two automobiles. The Parkers are guests of mine and I wouldn't inconvenience the ladies for anything."

"By the Holy Poker! Have they got two automobiles?" There was a hint of apprehension in old Conway's voice.

"Si, senor. A touring car and a

The Only Safe Hiding Place

FOR your money is the one everyone knows about—the Bank.

It is safe from loss, fire or theft and is available whenever you want it.

Open a Savings Account and build your future.

THE ROYAL BANK OF CANADA

Peterborough Branch

V. EASTWOOD, Manager. 343

BOYS' SUITS **LESS THAN COST** LIGHT O'COATS

WE HAD LEFT ON OUR HANDS, WHEN DISPOSING OF OUR BUSINESS, A FEW BOYS SUITS, AND SOME LIGHTWEIGHT OVERCOATS. THESE WE ARE GOING TO CLEAR AT PRICES AWAY BELOW COST. SEE THEM AT T. L. ANDERSON'S, OPPOSITE BARRIE'S. THEY ARE REAL BARGAINS.

65 BOYS' SUITS **$5.00 to $10.00**

These are a good lot of Suits, in sizes 28 to 33, but our successors are not handling boys' wear, so we have them on our hands. They are priced for immediate clearance, at much less than cost, $5 to $10.

20 LIGHT O'COATS **$5.00 to $10.00**

These light weight Overcoats are another left-over item from our former stock, and must be cleared out at once at some price. They are in sizes 34 to 38, and cost far more than we ask. Pick them out at $5 to $10.

H.W. STOCK Showing Goods at T. L. Anderson's Opp. Barrie's

Something New For Neuralgia

And Quebec Lady Tells How She Treats Cold Troubles.

Mrs. William Watt of 87 Little Champlain St., Quebec, Que., says: "I am very much pleased with Vicks VapoRub. It did me all the good in the world and I would recommend it to anybody who is suffering from neuralgia or colds of any kind."

Vicks VapoRub, the discovery of a Southern druggist, is a combination in salve form of Camphor, Menthol, Eucalyptus, Thyme, Turpentine, etc.

Absorbed through the skin and at the same time inhaled as a vapor, Vicks reaches immediately inflamed congested air passages.

The modern direct treatment for all cold troubles. The successor to goose grease, camphorated oil, liniments, poultices and plasters.

Used for croup and children's colds, Vicks gives remarkable quick results and also avoids nauseating intesnal doses. Just as good for adults and for skin inflammations, such as cuts, burns, bruises, bites, stings.

At all drug stores 50c a jar. For a free test size package, write Vick Chemical Co., 344 St. Paul St., W., Montreal, P.Q.

Though Vicks is new in Canada, it enjoys a remarkable sale. Over 17 million jars used yearly.

QUIZ CORNER

Canada's Militia Expenditure.

Q.—What is Canada's angual militia expenditure?

A.—The House of Commons has voted over $10,000,000 for 1923-4, for national militia expenditures, including air force, cadets, etc.

British Immigration to Canada.

Q.—To what extent is British immigration to Canada being carried on?

A.—In a statement made in the British House of Commons on March 5, 1923, British North America was shown still to be the most favoured country for immigrants from Great Britain, with Australia a close second. Canada welcoming 42,606 in 1922, Australia, 37,773, New Zealand 11,651 and South Africa 8,396.

B. C. Mineral Output.

Q.—What was British Columbia's mineral output in 1922?

A.—The value of the mineral output of British Columbia for the year 1922 is estimated to be $32,167,463, as compared with $28,066,641 in the previous year, an increase of $4,100,822. The feature of the 1922 production is the increase of the gold and silver values, the former amounting to $4,116,816, which is $1,079,462 better than in 1921; and the latter, totalling $4,034,154, is $2,442,953 in excess of the previous year.

R 35c R 70c R

RADWAY'S READY RELIEF MORE IN THE BOTTLE AND ONE THIRD LESS IN PRICE than any other INTERNAL and EXTERNAL Pain Remedy.

The ingredients of Radway's Ready Relief are composed of vegetable extracts refined and medicated in the purest solvents. Will not destroy the tissues. Safe and quick in its action.

Radway's Ready Relief

Taken INTERNALLY for cramps, colic, bowel pains and diarrhea. RUB IT ON for colds in the chest, sore throat, sore back, neuralgia, sore muscles and joints.

MOTHER'S PRAYER BRINGS BACK HER LOST CHILDREN.

For Fifty-Eight Years Mrs. Pollyanna Busby Never Gave Up Hope — Faith Rewarded.

FRANKLIN, Tex., April 7. — For 58 years Mrs. Pollyanna Busby, 96, has prayed nightly.

She has asked that her three sons, stolen from her at the close of the Civil War, be returned.

Now the three sons, grown to manhood and fathers of families, have been reunited with their aged mother.

It looks like a queer twist of fate. But, says Mrs. Busby—

"It is only an answer to my prayers. It is a proof of the potency of prayer."

Here is the story—a story equal in its pathos and heart interest to Longfellow's tale of Evangeline and Gabriel:

In 1865 Mrs. Busby was living happily in Meridian, Miss., with her three sons—William, 8; Henry, 5, and Stephen, 4. The father, a Confederate soldier, had been slain at Vicksburg.

Texas Emigration On.

At that time vast numbers of families in the war-torn Confederacy were emigrating to seek their fortunes in Texas.

One of these emigrants was the Meridian village doctor. William and Henry, the two older Busby boys, interestedly watched the physician as he loaded his meager household supplies into his or-cart.

"Jump in, boys, and I'll give you a ride," said the doctor.

That ride did not end until the boys, their resistance conquered by blows with ox-whips, reached the doctor's claim in Texas. There they were reduced to the status of peons, laboring on the farm without pay and subjected to cruel mistreatment.

They finally effected their escape. Working from farm to farm, they reached the Oklahoma frontier.

There they grew to manhood. They labored hard, saved their earnings, married, bought farms, prospered.

One Enters Clergy.

William, a man of strong religious convictions, finally became a Baptist minister.

Meanwhile, back in Mississippi Stephen, the youngest son, too was stolen and taken to Texas. He escaped, went to Oklahoma and settled on a farm there.

More than a quarter of a century ago Henry and William learned of Stephen's identity.

They believed their mother had emigrated to Texas.

At the beginning of this year their search for her was still on. Henry, now 66, was a farmer at Okemah, Okla., Stephen, 64, was prospering on his land at Thakerville, Okla.

Grandson Starts Quest.

William, now 69, was living the quiet life of a clergyman at Mangum, Okla. His eldest son, H. G. L. Busby, likewise had heard the call of the church and had been ordained a minister.

On the shoulders of the younger man William unloaded the task of seeking the long-lost mother.

Young Busby became pastor of a charge here in Franklin. In his spare hours he traveled miles into the surrounding country, stopping at every farmhouse and inquiring for information of his grandmother.

Finds Clew.

Finally, on an errand of mercy, Busby stopped one night for food at an isolated farmhouse near Marquez. Replying to questions, he told the farm woman of his quest.

"Why, there's a woman just a piece down the road who's spent her life hunting for her three sons!" said the farm woman.

Leaving his dinner untouched, young Busby leaped into his flivver and went to the indicated farmhouse.

There he found Mrs. Busby—now Mrs. Dukes, for she had remarried. She told Busby her story.

"You are my grandmother!" he said.

Telegrams brought the three sons to Marquez as soon as they could travel.

"My only wish in life has been fulfilled" Mrs. Dukes said.

BUTTERFLY TRIMMING.

A butterfly embroidered in many colors, located a few inches below the bateau neckline is the only trimming on a frock of royal blue satin with elaborate side draperies.

Finding Relief She Tells Others

Madame Telesphore Parent Took Dodd's Kidney Pills for Bright's Disease, Rheumatism and Dropsy.

She Found no Relief till she used the Great Canadian Kidney Remedy, Dodd's Kidney Pills.

St. Valier Station, Que., April 6.—(Special).—Mde. Telesphore Parent, a well-known resident of this place is recommending Dodd's Kidney Pills to those who suffer from Kidney troubles. Madame Parent states: "I have suffered for eight months with Bright's disease, rheumatism, and dropsy. I could not sleep at nights, and felt heavy and sleepy after my meals. I took three boxes of Dodd's Kidney Pills and they did me a whole lot of good."

Madame Parent's trouble came from the Kidneys as is evidenced by the relief she got from Dodd's Kidney Pills. When the Kidneys become Pills. When the Kidneys become clogged or out of order, the circulation becomes sluggish, the impurities are not strained out of the blood and the result is weariness and lack of energy all over the body. This condition is not only diseagreeable but dangerous as well. The impurities in the blood are the seeds of disease.

Guard against these diseases and get back your accustomed energy by using Dodd's Kidney Pills.

GREEN AND GREY.

Grey lace is draped over white satin and sashed with a full, wide girdle of apple-green crepe and makes one of the most charming dinner frocks of the season. A little of the green is repeated in the satin underskirt.

There's Longer Life

—in the shine and longer life in the shoe, if you use "Nugget."

"NUGGET" Shoe Polish

BLACK—TAN—TONEY RED DARK BROWN AND WHITE

JUST ABOUT SKIRTS

By HEDDA HOYT

NEW YORK, April 7.— -(United Press)—By their skirts ye shall know them!

Frocks this season are either made or marred by their skirts. The bodice portion of a gown is often as simple as a country lass, whereas the skirt has more tricks than a slight-of-hand performer.

Generally speaking, skirts are fairly short, ten or twelve inches from the floor, for day wear, and slightly longer for evening wear. They are more often tight-fitting than wide. What fullness there is, is placed at the hips, as the flat front and back effect prevails. Where are the tight-fitting lines are used there are always unusual hems, some being longer on one side, and others being scalloped or bordered in Oriental braiding.

Even the Summer organdies show an unusual hem line by having an underslip.

Evening models made with the tight skirt effect often have their entire fullness concentrated in front and held at the waist-line by an unusual buckle or ornament. This being an Egyptian treatment, many of the Egyptian prints follow the front-drape silhouette.

For street wear the cloth gown of the wrap-around type is popular just now. These have straight backs drape over the abdomen and have their fullness held at the side with a large wooden buckle. There is no waist-line suggested, as this sort of gown is made in one piece from neck to hem and follows the outline of the body.

Few Wide Skirts.

Although the wail for wide skirts comes from the manufacturers there is little evidence of the wide hem at present, with the exception of the three tiered Summer frock. Skirts with the side drapes remain popular, although skirts which dip in circular effect at the sides are not seen lately to any extent.

Pleated sport skirts, which follow the figure in straight line effect, already show evidence of their popularity. One must have them repleated ever so often if they are to keep their slender lines, however, as a bulgy, pleated skirt has no charm.

Bloomer Suit.

Whether the bloomer suit is a step towards trousers for the feminine sex or not, is yet to be determined. Nevertheless, it is here—the suit with bloomers or self material, worn under a two paneled skirt, which may either be fastened or left unfastened from waist to hem.

Many of the smart suits of the season are made in this fashion. The bloomers extend just below the knee where they terminate in a wide band, often made of oriental embroidery. When panels are snapped together one has the usual street suit. And when one wishes, a walking costume or sports suit one unfastens the sides, allowing freedom of motion.

A Thought

And there came of all people to hear the wisdom of Solomon, from all kings of the earth, which had heard of his wisdom.—I Kings, 4:34.

These are the signs of a wise man; to reprove nobody to praise nobody, to blame nobody, nor even to speak of himself or his own merits.—Epictetus.

Have you a

"Twenty Pay Life Policy?"

A true story of a Canada Life Policy issued over forty years ago.

At age 30 he secured a $5,000 Twenty Pay Life Policy

At age 35 he received his first Dividend, which was added to the Policy

At age 50 he received notice that his Policy, with 20 years' Dividends, was fully paid for.

At age 70 he withdrew the cash value for his personal use. For years he had $5,000 protection, and the cash value with dividends now amounted to $6,140. He had paid only $2,830 in premiums.

If he so desired the company would have given him this $6,140 as a monthly income of $66.50 for life.

A Policy on your life will do much towards carrying out your intentions—whether you live or die.

Nothing can absolutely replace your life—but a policy will in some measure offset the financial loss which will come to those who now look to you for support

It may pay off the mortgage, supply food and clothing for your family, keep the children at school.

It may be all that is left of your life work—to keep you in comfort in your old age.

But—your Policy must be large enough.

The Twenty Payment Life

policy is selected by many for the following reasons.

Premiums cease in twenty years—therefore your policy will be fully paid for before you reach later life—when your earning power will have declined.

Cash values increase year by year, and after the third annual premium the policy cannot lapse as long as sufficient value exists.

Dividends are paid during the twenty years and as long as the policy remains in force thereafter.

After one year the policy is indisputable, and you may reside or travel in any part of the world, or engage in any occupation (except aviation) without affecting your insurance.

A twenty pay life policy will provide an amount in event of death equal to twenty or thirty times the annual premium, and produce an estate of $2,000, $5,000, $10,000, or more as arranged.

An Easy Savings Plan

These active progressive years of life in which you are earning the most money are the years in which premiums can be most easily met.

Twenty years is a convenient period and premiums spread over that length of time are moderate and easy to handle.

If You Are Insurable

—do not delay decision on this important matter—delays are dangerous.

Canada Life

W. R. Widdess
District Manager,
Peterboro

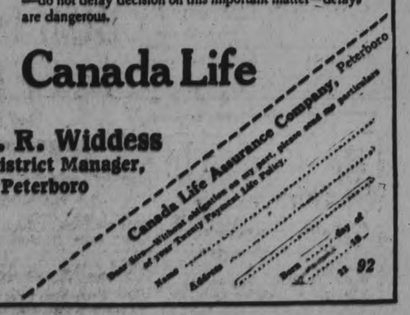

SPLENDID ADDRESSES AT CONVENTION HERE

Dr. Gladys Boyd and Miss Rosabel Coutts Talk on Treatment and Diet in Diabetes — Progress of Nurses' Convention.

Yesterday afternoon's session of the convention was marked by the presentation of two remarkably good papers outlining the new insulin treatment of diabetes and nursing care and diet in diabetic cases. Dr. Gladys Boyd of Toronto explained the insulin treatment as carried out by Dr. F. G. Banting and assistant Mr Best in Toronto. The earliest mention of this disease, asserted speaker, whose thorough grasp of her subject made it intensely interesting to her hearers, was in the time of the Egyptians, long before Moses lived and died. Its name was derived from the Greek word meaning "to syphon." In the 17th Century, European physicians made extensive researches in diabetic work, discovering the over amount of sugar in the body which contributed to it, and making experiments which proved that a meat diet was beneficial. In the last century, Clude Bernard found that the liver was one of the organs most at fault in his disease, but he connected the trouble with an affection of the nerves, declaring that the nerves stimulated the liver to such an extent as to allow more sugar to pass out into the system than could be assimilated. In 1889, the connection of the pancreas with diabetes was discovered and experiments made, in which pancreatic juices were ground up with saliva or alcohol or acid and administered by mouth usually. A decade ago, two English men were very close to the proper solution with their research work which involved various uses of the internal secretions of the pancreas.

In 1913, the use of these solutions in diabetic troubles was investigated and pronounced useless by Allan, but in the summer of 1921, Dr. Banting and Mr. Best determined to investigate the problem.

Pancreatic Tissues

Experimenting with the two different pancreatic tissues, the glandular, and the island tissue, the latter being the tissue which surrounds the vascular areas occurring through out the whole pancreas, they discovered that if the glandular tissue ducts were tied off, degeneration took place, without, however, any decay in the island tissue. After ten weeks' time, the isolated tissue was removed from dogs used in experiments, and this secretion mixed with an ice-cold saline solution. As it was known that in the early development of the pancreas, there is little growth of the glandular tissue, the pancreas of foetal calves was utilized, the secretion obtained proving equally potent in prolonging the lives of dogs exposed to the disease, and which was used with success in subcutaneous applications in human bodies. Certain fish also provide this extract from the island tissues. The supply of insulin was small at first, but now a fairly large amount will be available after June first to those physicians who take the necessary course of training.

Cause Diabetes

The cause of diabetes, said the speaker, has never been discovered. Heredity plays a certain part in its transmission, and it has an infectious character after the 'flu or tonsilitis.

There is a certain racial tendency in its attacks. Jews have a proneness to diabetes. Its increase in the last ten or fifteen years has been ascribed to the large amount of food ued and the lack of exercise. It may be acute or chronic and is often more liable to be fatal in children's cases than in those of adults. A baby attacked with diabetes may live for a couple of days only, a child my live for six or seven years while suffering, but an adult may fight it for twenty-five or thirty years before succumbing.

Diet plays an important part in the treatment of the disease. In seventy five per cent of the case, coma leads to death. The remainder die from some super-imposed infection to which they are prone. The body is unable, through its failure to metabolize the carbo-hydrates inject ed, to get rid of its accumulation of un-oxidized fat, with a consequent poisoning of the entire nervous system.

Ultimate Aim

"The ultimate aim of all treatment as in treament of other diseases, is to rest the diseased organ," said Dr. Boyd. With an absolute rest of the pancreas, there is a chance of recovery. A watchful diet is necessary, with recurring fast days and low carbo-hydrate elements. The in sulin treatment gives a means of rest ing the pancreas. Diabetic patients treated with this extract for two or more months, while bringing their sugar content down to normal, will increase their intolerance and possibly cure them. There is only a small margin of safety, however, in the treatment. A too large a dose has a tendency to reduce the sugar content below the normal level, in which case glucose or adrenalin injections are necessary to restore it. The very rigid diet which diabetic patients are forced to follow has a tendency to make them very low-spirited and pessimistic. Insulin, by allowing the pancreas to rest, gives them a chance to resume a more normal diet and thus build up a healthier body and normal resistance to the disease.

Two Recent Cases

Dr. Boyd showed pictures of two diabetic patients of the Toronto Hospital, who had been beneficially treated with the new insulin extract. One, a boy of eight years, who, on entrance to the hospital, had weighed only 30 pounds and had the stature of a child of three years, was treated with insulin and placed on an adequate diet. In less than three months, he gained 15 pounds in weight and increased in height.

A little girl of between three and four years of age, admitted in a state of coma, did not respond at first to the treatment, as sometimes happened. Later on, she brightened quickly, and had been sent home practically cured.

Diet in Diabetes

The paper prepared by Miss Rosabel Coutts of Toronto, whose voice was not equal to the strain, was read by Miss Jean Gunn of Toronto, and was an illuminating discourse on "Nursing Care and Diet in Diabetes." As fat is burned only in the carbo-hydrate flame, the aim in diabetic treatment is to cut out the fat until the system is sugar free, and then increase the amount of carbo-hydrates, with proteins and some fats. Miss Coutts gave examples of diet in diabetic cases when treated with insulin, which showed the length the patient may go to, the menus including such things as steaks, salads, soups, grapefruit, cof fee and, above all, the bran cakes which were recommended with such insistence. Although no diabetic patient may ever abandon rigid dietary regime, the foods allowed in conjunc tion with the insulin treatment are very satisfying. In cases of diabetes the patients become gloomy and morose through very rigid diet, and have to be watched constantly, as they nearly always are willing to steal to satisfy their appetites, and will not curb their desires after long and forced abstinence.

Patients Employed

The hospital provides for its patients sufficient occupation to keep them interested, including knitting classes, wood-carving, etc. Miss Coutts remarked on the necessity of keeping the patents warm and providing them with sufficent fluids, some five quarts a day being necessary, and extremely difficult of administration on account of the comatose or semi-comatose condition of the majority of them.

The Constitution.

In a discussion centreing around revisions to the constitution which came up yesterday morning, the question of voting received a lot of attention. A proposed amendment which was left over for decision until this morning suggested that the system of associational voting now in vogue, by which delegates are sent to annual meetings, with powers to vote for their organizations on a per capita basis, should be changed to an "individual vote" system, whereby every member of the Association attending a convention would be entitled to an individual vote, to be influenced by associational leanings. This would do away with the system of proxy voting, of which one member recalled an outstanding example at a certain western convention where one woman, armed with dozens of proxy votes, simply outvoted the will of an entire convention. By the individual voting system it was also claimed that more interest would be taken in conventions, and a greater attendance encouraged. The opponents of the system, however, claimed that the individual vote would destroy the solidarity of the unit represented, and a final speaker gave the meeting some food for thought with her assertion that, whereas members of the Association from long distances away could not be expected to attend a convention in as great numbers as the members in the centre in which it was held, those home members would be able to practically pack a meeting, and sway it in any way they saw fit.

At yesterday afternoon's session also, Miss E. MacPherson Dickson, of Toronto, newly appointed by the Provincial Government as inspector of training schools, gave the report of the committee on Curriculum for Standardization of Training Schools, consideration of, and discussion on, which was deferred until this morning.

The afternoon session ended with a drive around the city in cars provided and driven by members of the Motor League, followed by a very pleasant tea at the Y.W.C.A. given by the members of the Local Council of Women. A picture of the delegates was taken at noon to-day on the steps in front of St. John's church.

Evening Session.

The lone masculine speaker at the Nurses 'Convention, Mr. W. J. Dunlop, of the University of Toronto, appeared before the session last evening and gave a very intersting and humorous address on "Short Term Extension Courses." Disclaiming any desire to influence the taking of these courses, Mr. Dunlop explained his talk as simply a description of the advantages to be derived from such educational interludes.

From practical experience, he regarded as absolutely unreliable the statements of a certain Montreal gentleman who, in writing to the Old Country, described Canada as a place where materialism was the outstanding characteristic of the people. Not materialism, but a spirit which strove to grasp and hold something of the higher aspects of life was the characteristic of the Canada of to-day. We have done much along educational lines, but we are just at the beginning, nevertheless, and we will accomplish more in the next decade than we ever dreamed of."

The University of Toronto, "the provincial university," the speaker declared, is doing much to further the educaational wants and desires of the people. For forty years, it has been sending out professors wherever wanted, to give university extension lectures; for ten years, developing greatly in the past three or four years, it has been giving special after-hour classes for teachers; for two years it has been sending lecturers to Hamilton, where teachers, like those of Toronto, may take their B.A. degrees without interfering with their work, 556 teachers in the province taking advantage of such facilities during the past winter; for some years it has been giving evening classes to working men and women in Toronto, in which economics, psychology and English literature are taught; and throughout Ontario during the past winter, 21 classes of 972 working men and women have been taking this short course in cultural subjects.

Referring to the institution of special short courses during the last few years, the speaker described the success of the course for farmers, whose choice of subjects, far from being the practical, money-getting sort, included the study of English literature, history, economics, some architecture and some public health, and which was attended by a far greater number than anticipated, 279 being present on the opening day; the short course for newspaper workers, in which the most popular subjects were English literature and Canadian history, and was attended by 128 members; the course in town planning, attended by 51, the course in export trade, with 75 men and two women students; the urban tutorial and rural tutorial classes in villages and suburbs, the latter attended for two hours once a week, for the study of English literature.

The spirit of a seeking after culture, "a knowledge of the field of literature and the scope of history" was evident in all, instead of the materialistic spirit denied by the speaker ,and likened to the attitude of the pigs whose owner had given them the habit of calling them to their feed with the tapping of a scantling on a wooden trough, and which were driven crazy with disappointment thereafter when the tapping of a woodpecker lured them to false hopes.

Mr. Dunlop spoke of the rural community which wanted a course in community singing and found later that its interspersal with English literature drew more members than the singing sessions. He men tioned the course in measuring the intelligence and in psychology generally which was requested by the Ontario Society of Occupational Therapy and attended by 22 nurses, "who are always particularly inter ested in psychology," and spoke of the consistent efforts made by the University of Toronto to supply the people with the form of education they desired. Happening to notice the eagerness of attendants at the Toronto Fair to look through a telescope which was pointed only at the ceiling, he had two telescopes pointed at the stars on fine nights in the summer and advertitsed the fact that they would be available for seekers after knowledge in front of Convocation Hall, an announcement which often brought as many 300 people standing in line on a fine evening, waiting for a peep at the stars through either one. "We have been asked for many different sorts of courses, one for hotel-keepers among them, but I don't believe in overlapping with the work of the Tech nical schools," he said.

The University had been approached regarding a short course for nurses and was willing to cooperate with a committee who would make the necessary arrangements, the fee, as in the case of all the other courses, being the sum of $2. A list of subjects had been submitted, which included public speaking, pronounced a very popular subject in all the courses; Parliamentary Law, contagious diseases, dietetics, obstetrics, anaesthetics, X-ray, diet and disease, influenza, sleeping sickness, psychology, pneumonia, English literature and English history. Some at least, of these subjects might be arranged for, declared the speaker, who answered questions put to him regarding the most suitable time, etc.

A paper on "The Trained Nurse in Industry," prepared by Miss Muriel McKay, of Toronto, was read in her absence by Miss T. Jordan, of Toronto ,and gave an interesting outline of the duties of the trained industrial nurse. One of the first of these on this continent was a Canadian woman in the employ of the John Wanamaker firm in New York a quarter of a century ago.

The duties of the nurse in industrial work included first aid, prompt care of the sick and follow up work in the homes. Her work reduced the danger of infection, for it was undeniable that intelligent first aid in accidents reduced to a minimum the danger of infection, such a frequent consequence of these cases. Her assistance also helped to reduce the hours of absence through illness ,as it computed that for one day lost through accidents in industrial pursuits, 4 and three-quarter days were lost in illness. Advice, first aid, and follow-up nursing in the homes reduced the absentee evil.

The nurse should be well acquainted with the principles of sanitation, ventilation, lighting, etc., she should inspect the toilet facilites, drinking water, the lunch and cloak rooms, the safety devices .Her visits to the homes should not be for the purpose of detecting malingering or in any spying capacity, but she should work at all times to obtain the confidence of those with whom she worked, to promote, by intelligence and tact ,an atmosphere of good will between the different parts of the great industrial mechines of to-day. Far from usurping the place of the physician or surgeon, she co-operated with them in every way, with the management and the workers in promoting an atmosphere of good will too often lost sight of in the rush of modern business life. Her work could be made both a benefit and a pleasure to herself and those whom she served, for, contrary to the workers in larger fields of activity, she had often the privilege of carrying her patient right through to the final stage of recovery.

The thanks of the meeting were conveyed throught the chairlady to Mr .Dunlop and Miss Jordan alike.

No remedy can cure all ailments of the human body, but an immense number of people suffer from aches, pains and diseasesymptoms when their real trouble is lack of iron in the blood. It is the iron in your blood that enables you to get the nourishment out of your food. Without iron your food merely passes through you without doing you any good; you don't get the strength out of it. There is one universally known tonic that has helped thousands because it contains iron like the iron in fresh vegetables and like the iron in your blood.

NUXATED IRON

is an eminent physician's best blood prescription, standardized. It is recommended for all anaemic and run-down conditions. It has helped thousands of others. It should help you. Ask for it at any drug store.

Warne Drug Co., Ltd.; McDermid & Jury; Ernest L. Payne; and J. P. Bond.

Calomel Cleans The Whole System

Makes You Feel 100% Better.

You do not feel right, your eyes are heavy, no ambition, appetite gone, always tired. These are all well-known signs that your poisoned sytsem is robbing you of your vitality. Doctors advise that you take one

TANOL CALOMEL TABLET

before meals, and this will cleanse your whole system, making you feel and look better in every way. These tablets are a new form of calomel and are quite harmless to take without taking salts to remove them from the system. Get a few from your druggist and you will be surprised how you will eat better, sleep better, work better, digest better and feel better in every way. Tanol Calomel Tablets are sold at F. C. Webber's, Charlotte street.

Going to Build ?

I will be pleased to furnish estimates of Houses, Bungalows, Summer Cottages, Garages, Alterations, Repairs, etc.

A. B. CUNNINGHAM
331 Reid St. Phone 1261w

Dr. Goodwin
Chiropractor
Palmer Graduate
106-108 Barrie Building
Lady Attendant Phone [illegible]
Hours 10-12 a.m., 2-4 and 7-8 p.m.
Office closed Tues. and Thurs. Ev.

STOMACH TROUBLE IS SERIOUS

Take our DRUGLESS TREATMENT in your own Home immediately. REAL RESULTS. Free Literature. — Home Remedy Co., Kingston, Ontario. 6d-88-1530

BUILDING MATERIAL AT Reasonable Prices

We keep in stock the following Builders' Supplies:

Cement	Lime
Hard Hall Plaster	Plasterers' Hair
White Rock Finish	Mortar Colour
Plaster Paris	Gypsum Wall Board
Fire Brick	Hard and Soft Coal
Fire Clay	Wood

THOS. A. REHILL
210 Wolfe Street (near C.P.R. Stn.)
'Phones—Office 245, Residence 665W

BEAUTIFIES HAIR IMMEDIATELY.

7 Sutherland Sisters' Complete Treatment contains a bottle of Hair Fertilizer. Ask for Complete Treatment of your druggist.

BEGIN PLANTING TREES

AURORA, Ill., April 7.—"Plan to Plant Another Tree" has been incorporated as the slogan to the Tree Lovers Association of America, whose headquarters are here.

Dr. U. P. Hedrick, vice-director of the New York State Agricultural Experiment Station, Geneva, N.Y., is president of the society, which is organized for the purpose of encouraging increased and more intelligent planting of trees, fruit trees, shrubs, flowers, vines and seeds, and to teach care after planting.

The society works with all organized efforts on the above platform "to make each community a better place in which to live," and "to make America the garden of the world."

Activities are now being centered on the spring tree planting weeks which the society is promoting during the early spring months all over the country.

The highest explosive on earth is made by uniting a selfish man with a woman who has a high temper.

When You Feel It Coming

—When that old Headache sends its warning that you are going to suffer—take ZUTOO. When you feel a Cold coming on take ZUTOO. At the first sign of a pain—at the first feeling of sickness—take ZUTOO.

You will be all right in 20 minutes if it's a headache, or the next morning if it is a cold. Pain all gone, and the whole body refreshed.

Don't wait—don't take chances. Get ZUTOO Tablets to-day—and have them ready to take at the first sign of a Headache or cold and TAKE THEM.

25c a box—at dealers or by mail postpaid B. N. Robinson & Co. Regd., Coaticook, Q

Purity ask for purity free running **Salt**

THE "KING'S POOR" HAVE FEET WASHED.

A Picturesque Medieval Ceremony Was Witnessed at Westminster Hall.

LONDON, April 7 (United Press).—Today, Maundy Thursday, witnessed a picturesque medieval ceremony at Westminster Hall, when the King's "Maundy Money" was distributed to twelve old men and twelve women, selected from the poor living in the shadow of Buckingham Palace.

The ceremony, which is a substitute for the biblical custom of washing the feet of beggars in Holy Week is no longer performed by the sovereign in person (James II. was the last British monarch to donate alms personally), but it is marked by considerable state and antique pageantry, although not made a public show.

The selected 24 poor old men and women, with hands and faces nicely washed and their best clothes carefully brushed, were marshalled by the King's Sub-Almoner, the Rev. Prebendary J. J. Percival, at the Royal Almonry Westminster, and with the assistance of a squad of the picturesque yoeman of the Guard, a semi-georgeous, semipathetic "parade" was formed up for the high officiating dignitaries who were the Hereditary Grand Almoner (the Marquis of Exeter), the High Almoner (Dean of Wells), the King's Treasurer and Keeper of the Privy Purse (Colonel Sir Frederick Ponsonby), and the Deputy-Keeper of the Privy Purse (Sir John H. Chappie).

After a short religious service the "maunds," or small baskets containing the doles, were carried round and each of the beneficiaries received the small coins specially struck for the purpose. According to the royal custom, the alms represented one penny for each year of the sovereign's life (fifty-nine pence in the case of King George, this year), but owing to the trivial value of the penny nowadays the money is not given in current coinage. Instead, special "Maundy Money" is struck, being small bronze and silver coins to the value of one, two, three, four and six pence, and these can readily be sold to collectors for many times their face value.

Incidentally this is the only private coinage King George is permitted to order from the Roya Mint, and it is not strictly "ega tender." Many of the recipients prefer to treasure up the ittle coins, but there is a steady market for them if actual cash is needed.

GIRL CLINGS TO HER BLIND MATE.

Only 16 Years of Age, But Marries and Defies the Court.

ATLANTA, Ga., April 7.—Would you stick to your husband of two weeks—

If he were blind and penniless and dependent for his living on a meager piano-tuning practice?

And if your parents were wealthy, your home everything you could wish for and if the courts demanded, you return home?

"Yes!" says Mrs. Susie Grace Ferguson Cofer, 16, who finds herself to-day in just that situation.

The young woman came here recently from her home in Sparta, Ga., 100 miles away, to visit her sister. At her sister's home she met L. J. Cofer, 22, blind since birth, known in Atlanta as an expert piano-tuner.

Pair Married

A quick courtship followed. The two were wed.

Then G. F. Ferguson, the bride's father, came here and carried his daughter back home. Cofer followed and instituted habeas corpus proceedings to gain back his wife. He won.

But no sooner had the reunited couple reached Atlanta than Ferguson filed papers seeking to have the marriage annulied, declaring Cofer had married his daughter through fraud.

The case will be heard soon in the Atlanta courts. Meanwhile the girl wife says all the law in the world can't make her stop loving her husband and that she intends to stick to him though they both starve.

"Love is the greatest thing in the world—and it's all that's going to count in this case," says she.

SMILE AND GOT HER PROTECTION.

Two Weapons of Deputy Sheriff Mildred E. Stephens, Assistant Turnkey.

WELLSBURG, W. Va., April 7.—Deputy Sheriff Mildred Evangeline Stephens, assistant turnkey of the Wellsburg jail, is armed with two weapons.

Her smile and—

The .32 revolver she always carries in her shoulder holster.

And nary a prisoner has tried to escape since she took office!

Perhaps she looks a trifle too dainty to be rough with husky prisoners, but other deputies at the Wellsburg jail say Deputy Stephens has just as much control over the county's guests as anyone in like position in the Panhandle.

Ever since her husband, Sheriff J. W. Stephens, took office, Nov. 7, 1922, West Virginia's only "guntoting" deputy has reigned as chief assistant to John Ralston, Sheriff Stephens' bookkeeper. On many occasions Deputy Stephens is alone in charge of the jail.

More than 200 prisoners passed through the Wellsburg jail in the course of a few months, recently, having been arrested for complicity in the miners' armed march at Cliftonville July 16, 1922, and for having been in the party which slew H. H. Duval, Sheriff Stephens' predecessor.

Books and books are written about what to eat, when the chief difficulty of the matter is how?

FISH WEIGHED 40,000 POUNDS.

Captain Thompson Caught the Great "What Is It" Nobody Could Identify.

By LAWRENCE MARTIN

HARDING (By mail to United Press)—There are 600 known varieties of fish life in the waters of Florida. Captain Charley Thompson knows them all. He has caught most of them.

That about sizes up one of the most famous men in the world, of whom the world at learge hears little, as such things go. But say "Thompson" to a fisherman, and he will say "Who, Charley Thompson?" They all know him, and call him the world's greatest fisherman.

Out where the dun colored shaft of the old Spanish lighthouse rears its head, over Biscayne Bay, Charley Thompson was born, some fifty years ago. His grandfather was keeper of that old light, which was sending its beams over the shallow waters of Biscayne Bay when the Spaniards sold Florida. Thompson was born on Soldiers Cay, an island that locks to the passerby down the Biscayne channel to be about as big as a gingersnap, and about as interesting.

They call it Soldiers Cay because in the Seminole insurrection, along in 1854, the soldiers were quartered there, and there too occurred a massacre of whites by the Seminoles, who were rebelling against white domination.

Thompson learned about fish and fishing before he learned much else, and he has gone on learning and teaching some of his own high art to others, ever since. To see him land a fighting sailfish is a living proof of the triumph of mind over matter. For your sailfish is a fighting demon, who must be caught more by strategy and skill than by main strength. You dangle your bait out there for him—a nice eight inch ballyhoo fish, say—and the sailfish nosing along, hits the bait with his peculiar snout. Right there plenty of green fishermen lose Mr. Sailfish, for they think he has struck and taken the bait. But he hasn't. Charley Thompson's way is to slack off a bit when the sailfish hits the bait, and that makes the fish think he has killed the ballyhoo. Then he will take it into his mouth, and that begins the battle in real earnest.

Sailfish Big Fellows

These sailfish are big fellows. One Biscayne Bay skipper said he knew of 60 pounders, and had heard tell of some that ranged up to 100 pounds, though he had never seen any. A fifteen pound one is plenty big enough for most fishermen and it is admitted by fishermen that more of them get away than are captured.

It was Captain Thompson who some five or six years ago caught the great "what is it?" that nobody has since been able to identify. This monster of the deep weighed about 40,000 pounds and had a mouth and throat you could throw a barrel down. His hide was inches thick, and though he was half dead when Thompson came upon him, it took three days to capture him.

More than 100 shots from a rifle were fired into him, but the expanding bullets did not seem to bother him. He got angry once and with a flip of his enormous tail demolished about 50 feet of dock.

To prove that this is not a fish story, Thompson had the huge carcass mounted, and had exhibited it in several places. The theory is that the monster was wounded by some volcanic eruption on the ocean floor, miles down, and came to the surface, and then could not get back.

The Biggest Fish

On Cocolobo Cay, where President Harding went fishing, are the bones of another monster of the deep, so huge that his size is almost unbelievable. This huge fish was driven ashore by a school of sharks, who literally tore him to pieces. His bones were picked up from the shallow water next morning by members of the Cocolobo Cay fishing club, and are on exhibition there now. The vertebrae of the backbone are 36 inches long. The ribs are more than 11 feet long. In the stomach of this monster was found a bone of some fish it had devoured. This bone was bigger than any bone in a horse.

Captain Charley and some of his associates want Miami to become the fisherman's capital of the United States. They declare it will when fishermen understand the wonderful opportunities Forida waters offer them. You can't abash them either by suggesting that Miami already appears to be the fish-story capital. They, at least, know the wonders of these blue waters are real.

FEARS GERMAN RIVALRY IN MARITIME FREIGHTS

LONDON, April 7.—Germany has once more become a competitor in the sea-carrying trade of the world, says Archibald Hurd, an authority on maritime matters, in commenting upon the recent defeat in Congress of President Harding's ship-subsidy legislation. "The recovery of that country," says Mr. Hurd, "is one of the most remarkable, if the least generally recognized, events of the last four years.

"When the war broke out," continues this writer, "Germany possessed more than 5,000,000 tons of shipping. She ranked as the second greatest sea-carrying power in the world, and had created an efficient organization in every foreign port for dealing with passengers and cargoes. Under the Versailles Treaty she was compelled to surrender virtually all her sea-going ships, and was left with only about 400,000 tons of steam tonnage. Today, as the result of the thrift and industry of her workers, she possesses a merchant fleet of about 2,500,000 tons, and by the end of the present year will own about 3,000,000 tons.

"The Germans have built a great volume of new tonnage at very cheap rates and they have bought, and are still buying, second-hand tonnage in England and the United States and are paying cash for it. There is no country east, west or south which is not now visited by German ships, and mouth by month the number of vessels employed at sea is being steadily increased.

"There has been little unemployment in Germany since peace was signed. The whole population, n7mbering 70,000,000, has been hard at work, laboring as a rule strenuously for long hours and at low wages. They have been creating an immense amount of wealth, and that wealth has not been exported to any considerable extent. In the main Germany has been re-equipping all her industries, and is now probably the most efficient manufacturing country in the world. Her shipowners, industrial magnates and great working population have built up once more a merchant fleet to carry the vast products of the country to all the markets of the world."

"How to Bathe Internally"

Our Rubber Goods department will be glad to show you the simplest, most natural form of taking an

Internal Bath which **Prevents and Relieves Constipation**

The best, safest and most convenient method known is by means of the

"J.B.L. Cascade"

Secure Free the wonderful book telling what it will do and what it has done.

For Sale only at
WARNE'S DRUG STORE
351 George St. Phone 527

Now—the New Brougham—$1895
F.O.B. Oshawa—Tax Extra

OLDSMOBILE

THE new four cylinder Oldsmobile Brougham gives you the three essentials you have a right to expect in any closed car you buy—regardless of price. First, a high-grade chassis. Second, a strong, handsome all-metal-covered body. Third, adequate equipment for safe and comfortable driving. The Brougham is *completely* equipped—no extras to be bought later.

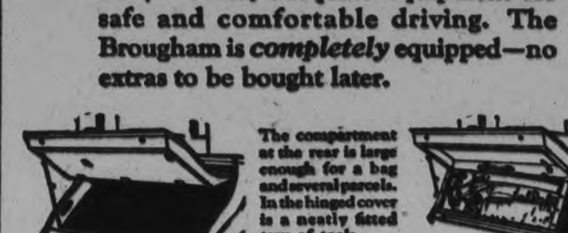

The compartment at the rear is large enough for a bag and several parcels. In the hinged cover is a neatly fitted tray of tools.

Mr. J. E. BURNHAM, Peterboro

Olds-23-39

Oldsmobile
A PRODUCT OF GENERAL MOTORS

ON SPRING COATS.

Monkey fur is used effectively on the new spring wraps as fringe about the bottom of the garment, or to make elaborate collar and cuff effects. Caracul in the new shades of cinnamon and biege is also greatly fancied for coat trimming.

"Face Disfigured From Eczema"

Writes the Nurse who finally tried D.D.D.

"The disease had eaten her eyebrows away. Her nose and lips had become disfigured. Since the use of D. D. D. her eyebrows are growing. Her nose and face have assumed their natural expression."

Cases can be sent you from your own vicinity. Write for testimonials, or secure a bottle of D. D. D. today. *Why suffer itching torment another moment?* If you don't get relief on the first bottle we will refund without hesitation. $1.00 a bottle. Try D. D. D. Soap, too.

D.D.D.
THE Lotion for Skin Disease

McDermid and Jury, Druggists, E. L. Payne, Druggist, J. P. Bond, Druggist, Peterboro.

The Wage Earner's Bank

EVERY wage earner should feel that his savings account, however small it may be, is welcomed at any branch of this Bank. The man or woman with a few dollars to deposit is afforded the same prompt and careful attention as the depositor with a large amount. It is our constant aim to extend to all our depositors every possible courtesy and service.

THE DOMINION BANK
PETERBOROUGH BRANCH,
JOHN CRANE, Manager.

MORNING - NOON & NIGHT

Use Only Our Pasteurized Milk

Why? Because it is Scientifically Clarified and Pasteurized. Clarified means Clean—Pasteurized means Safe.

Medical men tell us that Milk is the greatest carrier of disease germs of all human food.

Why? Because it has all the elements in which disease germs grow. Even certified milk may not be safe unless Pasteurized.

We are trying to reduce the infant death-rate of the City of Peterborough. Are you?

If you want to co-operate, call our Drivers—they are your best friends.

PETERBORO MILK PRODUCTS LTD
Phone 1900. PETERBORO ONT.

Kiwanis Second in Club Section--Gunners Pile Up Big Score

GREAT RECEPTION FOR THE SENATORS

World's Hockey Champions Given the Glad Hand in Ottawa.

OTTAWA, April 7.—(Canadian Press)—Transcending in magnitude and enthusiasm possibly any welcome ever accorded a band of conquering Canadian athletes, the reception given yesterday to the members of the Ottawa Hockey team, world's champions, and Stanley Cup Holders, on their return home, surpassed any similar demonstration ever held in the capital. Thousands of cheering citizens gathered at Union Station, lined up along the route of the parade and cheered the superb constellation of hockey stars who have brought such notable honor to Ottawa.

Among those on hand to welcome the players and club officials were His Worship Mayor Plant, the members of Board of Control members of the City Council, the chairmen and member of the various committees organized to extend a reception to the team and representatives of the Kiwanis, Rotary, Lions, One Hundred Clubs and several other local organizations.

The players, team officials and the local sporting editors all expressed their pleasure at being back in Ottawa. The players were highly tickled with the spontaneous demonstration of acclaim and the congratulations showered upon them. They appeared to be in good physical condition and none seemed to show the effect of the two gruelling series through which they passed before annexing the world championship.

TOOLROOM HELD UTILITIES TO ONE

C. G. E. Gang Piled Up Nineteen Runs in Hard-Hitting Game.

The Toolroom nine walloped their way to a 19 to 1 victory over the Utilities ball tossers in the curtain-raiser of last evening's softball programme. The Toolroom had their batting eye, and swung mean bats, collecting many long hits.

The Utilities tendered the pitcher Nicholls the worse support yet seen in any softball game, and that's saying a great deal. They handled the innocent little soft ball as if it were a hot iron. Nicholls with his battery partner Dobson would have gone well if they had been given any kind of support.

The players were:

Toolroom—A Primeau, ss; Rose, p; Dugan, 1b; Helson, c; Frost, 1b; McElroy, 2b; Guerin, ss; I. Williams, lf; H. Williams, rf.

Utilities—Hines, 1b; Kernegan, 2b; Dobson, c; Nicholls, p; Clegg, 3b; McKinnon, ss; Reid, ss; Sharpe, lf; Johnston, rf.

Score by innings:

Toolroom	016237—19
Utilities	000001— 1

The French evidently think that even though Germany seems to be facing ruin she has two faces.

C.N.R. LOST TO THE LOCK WORKS NINE

Poor Support Proved the Undoing of the C. N. R. Team—Have Lost Five.

C.N.R. went into battle against the Lock Works in the final game last evening and for the fifth straight time came out the loser. Only in the third frame did the C.N.R. boys look at all dangeorus. In this inning they garnered three runs for a one-run lead, but the Lock Works grabbed off nine counters in the fifth, which decided the game without further argument. Mason was pitching for the winners, and with the exception of the third innings got fine support. MacMillan for the C.N.R. nine got practically no support at all.

The players were.

Lock Works—Connors, 2b.; McDougall, ss.; Mason, p.; Taylor, c.; Huffman, l.f.; Black, 1b.; Burke, s.s.; Baker, r.f.; Guerin, 3b.

C.N.R.— Morden, s.s.; H. Delahaye, 2b.; Rundle, s.s.; N. Delehaye, c.; Miller, 3b.; Corneeil, 1b.; MacMillan, p.; Tripp, l.f.; Royal, r.f.

Score by innings:

Lock Works	110 001 30—15
C.N.R.	003 001 00— 4

DE LAVAL BLEW UP IN SEVENTH FRAME

Five Runs Gave the Canoe Company a Lead and a Victory.

After leading for seven innings with a 2 to 1 score the De Laval (Gray) team weakened and allowed the Canoe Company team to send five runs across the plate. The Separator boys tried to stage a comeback in the eighth but were only able to register one counter and the game went to the Paddlers by a score of 6 to 3. Aside from the seventh frame the game was a close and exciting one. In the seventh, however, the Canoe boys went on a bat fest that soon made the one run lead of the De Lavals look like an overdrawn bank account.

Murray did the hurling for the De Lavals and while he had far the better of the battle in the matter of strike-outs, he develpoped freaks of wildness that resulted in numerous free bases. He had seven each of walks and strike outs. Graham pitched for the Canoe Company and fanned but one. His team mates gave him good support and he was content to let his opponents swing on them and be retired at first.

The players were:

Canoe Company—P. Ecobichon, 1b.; Anderson, 2b.; S. Ecobichon, 3b.; Graham, p.; Copp, l.f.; Miller, c.; Gray, s.s.; Taylor, r.f.; Maudsley, s.s.

De Laval—Ward, c.; Cooper, l.f.; Elliott, 3b.; Kennedy, 1b.; McIntyre, s.s.; Miller, s.s.; Feeley, 2b.; McFarlone, r.f.; Murray, p.

Score by inning:

Canoe Co.	000 100 50—6
De Laval	010 100 1—3

Better hurry up with your worrying about Europe so you can finish by the time baseball starts.

WHEN SKILL BEAT STRENGTH.

This ringside picture of the St. Patrick's Day fight in Dublin between Siki, Senegalese fighter, and McTigue, Irishman, for the light-heavyweight championship of the world and the heavyweight championship of Europe, shows the difference in tactics between these two fighters which brought about McTigue's victory on points after the full 20 rounds had been fought. The Irishman, avoiding with skill the fierce dashes of his opponent, scored continuously by clever hits with his left. This shows McTigue dodging a ponderous blow from Siki's left.

Standing of the Soft Ball League

With more than half of the schedule played the Canadian Woollens now top the Industrial section of the Soft Ball League, while the Gunners occupy the stellar position in the club section. Neither of these teams have lost a game and they are the only teams in the whole league who can boast of a clean sheet. Gunners came close to losing on one occasion when the Firemen staged a last inning rally for five runs and a tie game, but they have yet to taste defeat.

The standings to date are:

Industrial Section.

	Won	Lost	Tie	P.C.
Woollens	4	0	0	1000
Engineers	4	1	0	.800
Tool Room	4	1	0	.800
Quakers	3	1	1	.750
Lock Works	3	2	1	.600
De Laval (grey)	2	3	0	.400
Canoe Co.	2	3	2	.400
De Laval (red)	1	3	0	.250
C. N. R.	0	5	0	.000
Utilities	0	5	0	.000

Club Section.

	Won	Lost	Tie	P.C.
Gunners	3	0	1	1000
K. of C.	4	1	0	.800
Kiwanis	3	1	1	.750
Firemen	2	1	1	.666
Rotary	3	2	0	.600
Belmonts	3	2	0	.600
Rangers	1	2	0	.333
L.O.L. 50	1	3	1	.250
Triple Link	1	3	1	.250
Lawn Bowlers	0	6	0	.000

BEAUTIFUL CUP TO QUAKERS A.C.

Trophy Was Presented By R. W. Cormack For Perpetual Competition — Won By the Office Team

The large and beautiful cup presented to the Quaker Oats Athletic Association by R. W. Cormack, for perpetual competition between the inter-departmental hockey teams was this season won by the Office team. The presentation of the cup was made a few evenings ago, Mr. Cormack presenting the cup to W. B. Perdue, president of the Athletic Association, who in turn presented it to the winning team. Mr. Cormack, in presenting the cup spoke of the great interest taken in the various branches of sport since the association had been formed The various contests had been the means of building up a more complete spirit of comradeship and co-operation among the employees in all branches of the plant than could otherwise have been possible. The efforts of the association are not being confined to one sport, but cover every possible game, thus giving every employe an opportunity for clean, healthful recreation.

The cup was received by Alex. Butcher, captain of the winning team, who replied thanking Mr. Cormack for the cup and the association for the effort expended in the organization of the league which had made possible the winning of such a splendid trophy.

The hockey league was composed of the following four teams: Office, Box Shop, Package Department and Mill team.

Among other branches of sport promoted by the association are: Football, tennis, bowling, soft ball for both men and girls, as well as billiards and other less strenuous games. Preparations are already well under way to place a strong football team on the field this season and plans are being formulated for a mens soft ball league during the summer months.

Changes in Schedule of Softball League

Since the schedule for the Soft Ball League games for next week was announced it has been found necessary to make a couple of changes. The 9 o'clock game on Monday night will be Kiwanis vs. Triple Link and not Firemen vs. K. of C. as previously announced. The Firemen-K. of C. game will be played Wednesday evening at 7 o'clock.

An effort will be made to have fifteen games played next week and in order to do so it will be necessary to play Saturday evening. The schedule for this evening has not yet been arranged, but will be announced on either Monday or Tuesday evening.

FOOTBALL NOTES.

On Monday evening at 8 o'clock a meeting of the Peterborough and District Football Association will be held in the Chamber of Commerce rooms. All directors are requested to be present as well as the official representatives of each club. A number of registration forms have been received by the local secretary as well as fifty D.F.A. rule books. These will be sold only through the club secretaries.

The local executive is again asking for more men to act as referees as they feel sure that the public would like to see some new names on the list.

REDS STRONGER THIS YEAR, SAYS FARRELL

(By Henry L. Farrell, United Press Sports Editor).

NEW YORK, April 7 (United Press).—It took the Cincinnati Reds twenty-two weeks to get under way in the 1922 pennant race. It does not follow that Pat Moran's club would have had a part in the world's series, even if they had hit their real form before the week of 23rd September, but it is a cinch that a miserable start kept the 1919 champions from giving the New York Giants more of a tussle.

Tremendous handicaps were imposed upon the Reds last season by the injury which kept Pete Donahue, the best right-hander in the National League, off duty for months, and the pesky holding out of Eddie Roush, a power on the offence and defence.

It holds good with every club that a good start, while not of vital importance, is a very valuable foundation, and for the Reds of 1923 a good getaway is of the utmost importance.

The club with which Pat Moran will seek a third pennant is stronger on paper than the Red outfit that finished second last year with a most exciting dash in the last two weeks of the race.

Moran has an exceptionally good outfield, a hustling young infielder, a reliable catching department, and perhaps the most promising pitching staff in the National League.

Eddie Roush held out again this year, and is not certain that he will be in uniform when the season starts, but Moran found out that it was possible to get along without him last year, and the same should hold good this year. So if Roush remains away until August again the team should not be terribly handicapped.

At first glance, the attack of pneumonia which put Jake Daubert down for months and made it sure that he will not be able to start the season at first bose, seemed like a bad break for the Reds, but there are many baseball men who believe tht it might be a sheep in the garb of the well-known wolf.

Daubert had one of his best seasons last year. He was a wall on the defence and a power on the offence. Daubert, however, was due to crack several years ago, and, as in the case of Casey Stengel, the Giants outfielder, it is not safe to assume that he would be in for another great season this year.

Moran perhaps will put Fonseca on first base, and many eastern critics believe if he—Fonseca—gets a real chance at first that Daubert will have a hard time getting back into the game when he is physically able to play. John McGraw has said that Fonseca is a fine second baseman, but that he is a great first baseman.

With Fonseca and Bohne both held as second basemen, Moran would have a perplexing problem in making a decision which one to play and which to keep on the bench. The incapacitation of Daubert, however, relieves Moran, for a time at least, of that problem.

John Conway Toole, president of the International League, saw Rube Benton pitch two winning games for St. Paul in the "little world's series" with Baltimore last fall, and he said he had only once seen more perfectly pitched games, and they were pitched by Rudolph in the 1914 world's series.

If Benton is as good as he is said to have been last year, and if he retains that form during the coming pennant race, the Reds ought to be an even choice to win the pennant, as the experts said last fall that all Moran needed was one more good pitcher to win this year.

With Benton in form and with Eppa Rixey maintaining his average of last year, the Reds will have the best southpaw combination in the National League, unless Jack Bentley should turn out to be a sensation wit hthe Giants.

Pete Donahue is the ranking hurler of the right-handers, and if his arm is strong he might be the biggest winning pitcher in the league. Couch is a fine young pitcher, and Moran has said that he expects Keck to be one of the big surprises of the season.

It can be seen that the Reds have the material. Perhaps the brains, that come only after long experience, are not as general among the players as among the Giants, but the Reds have plenty of brains under the grey thatch of Pat Moran, and a wise hand will cover a multitude of mental slips on the field.

Perhaps there are no such factors in baseball, but Moran won a pennant in 1915, one in 1919, and this in 1923. Every fourth year, the figures show.

KIRMANS WON IN FIVE-PIN LEAGUE.

The Kirmans took two of the three games in the play off for the Brinton Carpet Five-Pin League and in doing so twice rolled over the thousand mark, while three men did better than 500. Shaughnessy was high man with 645, W. Curtis had 583, and A. Thomas 549.

The scores were:

F. Leether	114	139	221	474
A. Rose	157	95	135	387
W. Curtis	237	130	216	583
L. Field	144	87	142	373
A. Thomas	183	205	161	549
C. Shaughnessy	258	153	195	613
	1093	811	1070	2979
Cripps	126	143	199	470
H. Rose	134	175	133	442
Blackburn	166	135	155	451
D. Leether	126	172	120	418
G. Anderson	85	182	135	402
S. Curtiss	167	169	125	461
	804	978	867	2644

Asylums are sweeping out the ward annually reserved for those who imagine they are income tax blanks.

HAIR STAYS COMBED, GLOSSY

"Hair-Groom" Keeps Hair Combed—Well-Groomed

Millions Use It—Fine for Hair! —Not Sticky, Greasy or Smelly

A few cents buys jar of "Hair-Groom" at any drugstore, which makes even stubborn, unruly or shampooed hair stay combed all day in any style you like. "Hair-Groom" is a dignified combing cream which gives that natural gloss and well-groomed effect to your hair—that final touch to good dress both in business and on social occasions.

Greaseless stainless "Hair-Groom" does not show on the hair because it is absorbed by the scalp, therefore you hair remains so soft and pliable and so natural that no one can possibly tell you used it.

Annual Meeting of P.A.A.A. Wednesday

The annual meeting of the Peterborough Amateur Athletic Association, which was held at the City Council Chamber on Wednesday night, 11th April, promises to attract sport. The officers of the Association are preparing the report covering the operations of the organisation, and these include many branches of sport. It is generally agreed that much good work has been accomplished by the Association.

OFFER JACK DEMPSEY BOUT WITH GIBBONS

MILWAUKEE, Wis., April 7. —(Canadian Press).—Jack Dempsey has been offered two hundred thousand dollars to meet Tommy Gibbons of St. Paul in a fifteen-round championship contest at Shelby, Montana, on July 4, according to Eddie Kane, manager of Gibbons, who is visiting here.

VOICE OF THE PEOPLE

To the editor of the Examiner,—

Sir,—Anti-Unionists have been very solicitious for the immigrant; they have opposed the Union on the ground that it would leave the new Canadian without a religious home. They have, evidently, no concern for the thousands of born Canadians who, through inter-marriage and generations of indifference to religion have no denominational home. Those Ishmaels of the wilderness have no claim on the thought and consideration of the clannish little sectarian whose chief concern is for the salvation of the tradition rather than the souls of men; who burn with enthusiasm for the extension of Presbyterianism rather than the Kingdom of Jesus Christ.

I notice that many of those who are opposing the Union are "New Canadians," some Scotch, some Irish One can very well sympathize with the home-sick feeling that desires to preserve the old home atmosphere, but such sentimental considerations should not be allowed to stop the wheels of progress in this new country which faces the future free and untrammelled. Would such considerations affect the industrial, commercial, or professional life of this country, When the immigrant arrives in Canada and begins to tell us how differently they do things in the Old Land, he is not too gently told to go back home if he is not satisfied.

While many of those who come to Canada may have denominational affiliations, the great majority of them are nondescript so far as sectarianism is concerned, and I believe they desire to identify themselves with the life of Canada. A Canadian Church would certainly appeal to them, and it would undoubtedly provide a religious home for thousands of Canadians who regard Presbyterian, Methodist and Congregational Churches sanctuaries of the elect.

F. M. CHAPMAN

Toronto, March 31, 1923.
75 Hampton Court.

This rising generation against which you hear so many complaints got many of its faults from associating with its parents.

QUESTION OF REDISTRIBUTION

EDITOR EXAMINER:

Dear Sir:—The question of Redistribution or readjustment of Federal constituencies is becoming of live interest to Peterboro county and we believe the local papers are serving a good purpose in bringing this question before the people.

In the event of East Peterboro ceasing to exist as a separate riding, two proposals for her disposition are prominently before the electors. As both Peterboros fall short of the unit of representation for constituencies of their nature a proposal that is finding favor with very many suggests that county boundaries be maintained and the two ridings merged into one constituency, Peterboro. The other proposal first given publicity and later defended by Mr. G. N. Gordon, M.P., would subdivide East Peterboro into two or more parts and attach the remnants to W. Peterboro, Northumberland and possibly W. Hastings.

In a recent letter to THE EXAMINER I am taken to task by Mr. Gordon because I happen to be one of those who can see much justification for the merging of the two Peterboros and who feel little sympathy for the proposal of Mr. Gordon that seeks to conjoin for electoral purposes, territories having no county municipal relations with each other.

As a Liberal representative we believe Mr. Gordon is not on very safe ground in advocating such a policy as for the past fifty years the Liberal party has at all times expressed their strong disapproval with any system of political manipulation that would disregard county or municipal boundaries. In the debate on the Redistribution bill of 1882 the Liberal view was concisely expressed in the following resolution moved by the leader, Sir Edward Blake: "That the principle of observing as far as possible the limits of the municipal counties in adjusting Parliamentary representation is sound and should be followed in the said bill." Not only does Mr. Gordon at this time find himself in opposition to the principles advocated by the Liberal party and such illustrious leaders as Sir Edward Blake, but strange to say his proposed arrangements for Peterboro is in direct variance to the policy laid down by that recognized organ of the Liberal party "The Toronto Globe."

In as recent an issue as Sat., Mar. 31, in an article dealing with the question of Provincial Redistribution, The Globe says: "The public has come to accept county boundaries as more or less the line of demarkation between ridings. In other words, a redistribution must in the main, preserve the county boundaries, unless something strange and unlooked for is foisted upon the people. In 1908 Sir James Whitney stressed "the adhesion to county boundaries and the equalization of population" as the foundation of redistribution, and there seemed to be general agreement with him regarding these principles among the Liberals."

The official Liberal organ in its issue of Mar. 9th, under the heading "No more Gerrymandering" concludes a lengthy editorial on the subject of Redistribution with these forcible comments upon the Liberal resolution of Sir Edward Blake referred to above. "The Blake resolution embodies a sound principle, which, we trust, will always be a guide in arranging the constituencies. The practice of observing the municipal boundaries, even though in exceptional cases county boundaries may have to be disregarded, it is a safeguard against any temptation to partisan manipulation. The attempt to gain any advantage by such manipulation is small politics, indefensible in principle and unlikely to produce even partisan benefits of a substantial kind."

Compared with the mild words "Political Expediency" I used in a recent letter denouncing the disruption of East Peterboro The Globe's arraignment of any such policy as that advocated by Mr. Gordon, is very strong.

But Mr. Gordon says the unit of representation is the real issue and Mr. Burnham and Mr. Brethen are running away from it. While I hold no brief to speak for Mr. Burnham, in my recent letter to the local paper, I thought I made myself very clear upon the question of the unit of representation. Briefly I said, "while the unit of approximately 36,000 of population per member was recognized as the basis for allotment of members to the different provinces, within the provinces, it was generally conceded the unit of representation would be influenced by territorial boundaries and the consideration as to whether such constituency was urban, semi-urban or rural.

Mr. Gordon insists the unit of population is 36,000 irrespective of any other consideration and proceeds to carve up the ridings to make them approximate that figure. He would take the largely urban riding of W. Peterboro and by adding a slice of E. Peterboro make a semi-urban riding with only 35,000. Compare this with the semi-urban riding of East York with 111,658, or West York with 71,509. Then Mr. Gordon says to the rural riding of Northumberland with its already overlarge population of 30,512 he would add the balance of E. Peterboro making a rural constituency of over 38,000 or some 3,000 larger than the semi-urban riding of W. Peterboro.

Again we find Mr. Gordon distinctly at variance with his party organ. What has The Globe to say on the unit of representation? Referring again to its article on Provincial Redistribution in the March 31 issue, we read: "The last census showed the Province to have a population of 2,933,662 which on the basis of 111 members as at present would place the unit of population per member at 26,429. Naturally such an exact division is utterly impossible. For one thing the public has come to accept county boundaries as more or less the line of demarkation between ridings." It is taken for granted too that the unit for population for urban constituencies should be greater than for rural ridings."

On this question of Redistribution as applicable to Peterboro, I believe Mr. Gordon has taken a position directly opposed in principle to that of the great Liberal party for a great many years, to that of the recognized organ of the Liberal party and its most illustrious leaders, and also to that of the great majority of the Liberal party in Peterboro county. If Mr. Gordon still believes his position tenable I trust the joint committee of the East Peterboro Liberal, Conservative and Progressive parties who have called a big public meeting for Norwood, April 7, 1 p.m. sharp, will see to it that Mr. Gordon is given an invitation to attend and defend his position.

Yours truly,
G. A. BRETHEN.

JOKE

When Prof. Frank Lockwood joined the staff of the University of Arizona, he wandered into the cemetery and noticed that the tombstones indicated most of the early settlers of Tucson had departed this life rather young.

"Must have been a bad epidemic of something in these parts," Lockwood commented to an old man nearby. "What'd they die of?"

"Most of them died of a difference of opinion," the old man answered.

Differences of opinion—stubborn refusal to compromise and meet the other side halfway—caused most of the trouble in history. In Europe today, also.

BABY

The most interesting news from Europe for several weeks is the rumor that ex-Kaiser Bill expects another heir. If true, and if it's a boy, the birth may be tremendously historic.

For instance

For, when the boy reaches manhood, about 1944, it is conceivable that the Germans might be ready for another Emperor and the boy's older brothers all dead. The odds are against that. But the baby would be a big stake in the international lottery. You never can tell what any baby will grow up to be. That's half their charm.

South African Sugar Output

The sugar crop in South Africa for the season will be about 158,214 tons, according to the South African Sugar Journal for December, 1922. This production is an advance of about 5000 tons on the previous estimates. As the majority of the mills had stopped crushing by the middle of December, the latest figures can be accepted practically as the result for the season, which has been a very satisfactory one, with good rains, no floods and no drought. The coming season is also expected to be satisfactory.

The modern dance is wonderful exercise for the reformers' jaws.

King of Cigarettes

REX

Distinguished for their supreme quality and delicacy of flavour

10 for 15¢
25 " 35¢

IMPERIAL TOBACCO COMPANY OF CANADA, LIMITED.

ASPIRIN

UNLESS you see the name "Bayer" on tablets, you are not getting Aspirin at all

Accept only an "unbroken package" of "Bayer Tablets of Aspirin," which contains directions and dose worked out by physicians during 22 years and proved safe by millions for

Colds	Headache	Rheumatism
Toothache	Neuralgia	Neuritis
Earache	Lumbago	Pain, Pain

Handy "Bayer" boxes of 12 tablets—Also bottles of 24 and 100—Druggists.

Aspirin is the trade mark (registered in Canada) of Bayer Manufacture of Monoaceticacidester of Salicylicacid. While it is well known that Aspirin means Bayer manufacture, to assist the public against imitations, the Tablets of Bayer Company will be stamped with their general trade mark, the "Bayer Cross."

Drama de Luxe

Lovely Agnes Ayres as the girl who lost a fortune and found her own heart.

Romance in a silken setting, flashing with thrills and pretty gowns.

AGNES AYRES

- In -

"A Daughter of Luxury"

From the Play "The Impostor" *Cast Includes Tom Gallery*

COMPLETE ADVENTURE "SHERLOCK HOLMES"

STARTS MONDAY

Capitol Entertainment

VIOLIN 'CELLO **VAUDEVILLE** MANDOLIN GUITAR

STODDARD & BROWN

COMEDY MUSIC AND SONG

Miss Brown wears a French rinestone costume which contains sixteen thousand stones and four thousand in the hat.

Capitol Concert Orchestra, Direction Florence Gladman

THRILLS IN A VIVID SEA STORY — LAST TIME TONIGHT "All the Brothers Were Valiant" — LON CHANEY BILLIE DOVE

Financial News and Views

Canadian Stock Exchange — And Mines — | New York Stock Exchange — And Curb Prices.

To-Day's Quotations and Opinions and Reviews of the Markets.

NEW YORK, April 7 (Canadian Press). — Although to-day's stock market session obviously suffered from a falling off in speculative interest as a sequel to the severe reaction which culminated early in the week, it was again evident that the market's internal position had experienced considerable improvement from the setback. Prices in the main body of stock fluctuated sluggishly, showing virtually no selling pressure even though no disposition to resume the advance was manifested.

Attempts to win a following on the long side of a few stocks such as Brown Shoe, General American Tank Car, American Waterworks issues, and the North Americans were abandoned when even the habitual traders refused to shake off the lethargy instilled by the first brilliant sunshine of the season. On the other hand many stocks like Pacific Oil and Iron Products fell back but this was clearly due to a special cause. If the speculative fraternity showed no interest in the operations for the rise they were less concerned over the possibilities of snatching a profit on the short side, with the result that the prices drifted aimlessly throughout the session.

The Market Closed Irregular.

United States Steel 106 7-8 unchanged Baldwin 140 up 1-4, American Locomotive 135 3-4 up 1-4, Texas Co. 50 5-8 off 3-8, Sinclair 37 1-2 off 7-8, Pan-American 74 off 1-4, Studebaker 124 1-4 up 3-8, U.S. Rubber 61 up 1-4, American Can. 97 3-4 off 7-8, Iron Products 74 off 7-8, American Wool 103 3-4 up 1-8, Anaconda 50 unchanged.

(Quotations supplied The Examiner by Nelson & Martyn, Stock Brokers)

NEW YORK STOCKS.

	High	Low	2.30p.m
Allied Chem.	75¾	74¾	75¾
Amer. Can.	97⅞	97⅛	97⅞
Amer. Loco.	134¾	134¾	134¾
Amer. Smelters	64⅜	64⅛	64½
Amer. Woollen	103¼	102¾	102¾
Baldwin Loco.	139½	139¼	139¼
Balt. & Ohio	51⅜	51⅜	51⅜
Cal. Pet.	98⅛	98⅛	98⅛
C. P. R.	148¾	148¾	148¾
Chandler	71	70½	71
Coca-Cola	77	76¾	76¾
Corn Products	128¼	127⅜	127⅜
Cuba Am. Sugar	35⅛	34½	34½
Cosden Oil	58⅜	57⅞	58⅜
Crucible Steel	80¾	80¼	80⅜
Dome	42¾	42¾	42¾
Famous Players	89⅜	88	89¼
Gen. Asphalt	50	50	50
Gen. Motors	15	15	15
Gulf State Steel	100¼	100	100
Int. Nickel	14½	14½	14½
Allied Int. Corp.	31	31	31
N. Y. Central	93⅜	93¼	93⅜
Great North. Ore	32½	32½	32½
Insp. Copper	38¼	38¼	38¼
Kenn. Copper	40¾	40⅝	40⅝
Kelly Spring.	58½	58½	58½
Marine Pfd.	40⅞	39	39½
Mid. States Oil.	11⅝	11¼	11⅝
Midvale Steel	32½	32⅛	32⅛
N.Y., N.H. & H.	19¼	19¼	19¼
Pennsylvania	45	45	45
Pacific Oil	39¼	38⅞	39
Pan-Amer. A	73⅞	73¼	73¼
Pan-Amer. B	69¼	69¼	69¾
Royal Dutch	52⅛	52⅛	52⅜
Retail Stores	83	83	83
Sinclair Oil	38	37½	37¾
South. Pacific	97	97	97
South. Rly.	33¼	33¼	33¼
Studebaker	123⅞	123¼	123¾
Trans. Oil	11⅞	11⅜	11⅜
U. S. Rubber	61¾	60½	60½
Goodridge Rub.	38¾	38¾	38¾
Sub. Boat	15	14½	14½
Prod. & Refiners.	56⅛	56	56
U. S. Steel	107	106⅞	107

CANADIAN STOCKS.

	High	Low	2.30p.m
McKay	115⅜	114¾	115⅜
Brazilian	49¼	48⅜	49¼
Brompton	43½	43½	43¾
Bell Tel.	120	119¾	120
Can. Gen.	90½	89	89
Can. Steam. C.	18	17½	17½
Can. Steam. Pfd.	51⅜	51	51⅜
Cement	83¾	83¼	83¾
Smelters	28¾	28¾	28¾
Abitibi	70½	70	70½
Detroit United	78⅞	78	78
Winnipeg	38½	38⅛	38½
Barcelona	19	17	19
Canners	37	37	37

BANKS.

Nova Scotia	177	176	177
Royal	216	216	216
Commerce	199	198	199
Imperial	199	198	199
Hamilton	169	168	169

MINES.

GOLD.

	Asked	Bid
Apex	4⅛	4⅛
Argonaut	67	66½
Atlas	11	10½
Baldwin	12	11½
Buckingham	24	23
Silver Leaf	3	2½
Clifton	25¼	24½
Con. West Dome	27	26¾
Dome	43½	43¾
Dom. Kirkland	3¾	3
Goldale	49	48½
Gold Reef	3½	—
Hollinger	1340	1325
Hattie Gold	36	35½
Keora	14	13¾
Lake Shore	340	335
McIntyre Mines	—	1930
Moneta	22	21½
Newray	—	36½
Nipissing	—	618
Porc. Crown	17	16
Teck Hughes	114	113
Vip. Con. Mines	65	64
Wakenda	9	8½
Wasapika	7¾	7½
W. Hargraves	350	330

SILVER

Beaver	50¾	50½
Castle	—	27½
La Rose	96	94¾
McKinley	22	21
Mining Corp.	338	335
Temiskaming	45	44
Wettlaufer	20	19

CHICAGO GRAIN.

WHEAT.

	High	Low	Close
May	122½	121¾	122¾
Sept.	118¾	117	118½
July	120	119	120

CORN.

May	76¾	76¾	77
July	79½	79¾	77½
Sept.	79½	79½	79½

WINNIPEG WHEAT.

May	118	117	118
July	119	118¾	118¾

EDWIN ELCOME

TAXIDERMIST

692 Harvey St. Peterborough, Ont.

HEADS, BIRDS, FISH, ETC.

Mounted Artistically and Permanently.

No other birds than Blue Jays, Owls, Hawks, Crows, can be mounted at this season, unless they are accompanied by the numbers of the permit, or an affidavit made out before a Justice of the Peace, stating the nature of the accident which killed them.

SANTAL MIDY CAPSULES — Easy to Take—Quick to Relieve CATARRH of the BLADDER Safe, Successful — Each Capsule bears name MIDY — Beware of counterfeits

Have You Left Your Gift For The—

Grenfell Mission

At The "Examiner" Office Yet?

He Who Gives Promptly Gives More Than His Money

LAST SATURDAY We Served 940 Customers in one of our Retail Stores.

Today we will serve just as many in the same store. This does not include telephone, charge or C. O. D. orders.

If any of our customers have not received proper attention, we apologize. It is our aim to give good courteous service at all times.

CANADIAN PACKING COMPANY LIMITED

3 RETAIL STORES

Cor. Brock and George St. Phone 281 — George St. Next Dominion Bank Phone 16 — Cor. Sherbrook and Park St. Phone 397

Old Country Soccer Results

LONDON, April 7. — (Canadian Press).—Association football games in the Old Country this afternoon had the following results:

English League—First Division.

Aston Villa 1, Woolwich A. 1.
Liverpool 0, Birmingham 0.
Oldham A. 1, Blackburn Rovers 0.
Middlesboro 1, Bolton W. 2.
Burnley 0, Everton 1.
Preston N.-E. 3, Cardiff City 0.
Chelsea 1, Manchester C. 1.
Newcastle U. 1, Huddersfield T. 0.
Notts Forest 0, Stoke 1.
Sheffield U. 3, West Bromwich 1.
Tottenham H. 0, Sunderland 1.

Second Division.

Bury 1, Bradford City 0.
Clapton Orient 0, Derby County 0.
Coventry City 3, Barnsley 0.
Leeds United 1, Fulham 1.
Manchester U. 3, Blackpool 1.
Port Vale 0, Leicester City 0.
Rotherham 0, Southampton 0.
South Shields 0, Hull City 0.
Stockport Co. 0, Notts Co. 0.
Westham 1, Crystal Palace 1.
Wolverhampton 2, The Wednesday 0.

Third Division—Northern Section.

Accrington 1, Stalybridge 0.
Bradford 3, Barrow 0.
Chesterfield 1, Hartlepool 1.
Crewe Alexandria 3, Lincoln C. 1.
Durham C. 2, Wrexham 0.
Grimsby Town 0, Nelson 2.
Halifax Town 0, Ashington 0.
Tranmore 2, Rochdale 0.
Walsall 1, South Port 0.
Wiganboro 3, Darlington 0.

Scottish League—First Division.

Ayr United 1, Alloa 1.
Celtic 2, Hearts 1.
Falkirk 1, Albion Rovers 0.
Greenock Morton 1, Partick T. 2.
Motherwell 4, Kilmarnock 1.
St. Mirren 1, Raith Rovers 1.
Third Lanark 1, Airdrieonians 3.
Dundee 1, Clyde 0, (fulling carols of
Hamilton 0, Aberdeen 0.
Hibernians 2, Rangers 0.

Women Voters Will Sift National Affairs.

DES MOINES, April 7.—The 1924 political situation will be discussed in detail at the national convention of the League of Women Voters here April 9 to 14, according to the preliminary program just announced.

The convention promises to throw light upon the attitude of women toward National legislation, politics and world peace problems. The subjects to be discussed include: practical politics in 1924, America's responsibility for world peace and how to meet it, the new program of efficiency in government, legislative achievements and objectives, and democracy and the woman voter.

The opening sessions of the convention will be devoted to a meeting of the council, sessions of the departments and standing committees conferences. There will be dinners to state presidents on April 9. The actual opening of the convention proper will take place on April 10, with the president, Mrs. Maud Wood Park, in the chair. The convention will receive reports of officers, recommendations from the executive council, and listen to the address of the president.

On April 11 the nominating and credentials committees will report, and in the evening of that day the first of the subjects on national and international affairs will come before the league in the form of a mass meeting at which "America's responsibility for world peace and how to meet it" will be the main topic under discussion.

The general election of national officers will take place on April 13, and the sessions will close with an executive council meeting on April 14.

Important Stock Suggestions

Buy the following: May wheat about $1.18. This is the time for frost scares, and wheat should sell around $1.40 within 60 days. Coco Cola would not surprise us if it sold near par this spring. Pan-American should be bought at the market price prevailing. The copper stocks — Kennecott and Utah—will be certain to advance to new high prices. It is our opinion that stocks NOW are purchases for a substantial davnce. Aiter the next advance there may be a further adjustment of prices.

THE GOOD MINES ARE CERTAIN INVESTMENTS.

NELSON & MARTYN

BROKERS

332½ George Street

SUITE "A"

Phones---229J, 229 W, 1736F and 1139W.

CONTINUOUS WIRE SERVICE 10 a.m. - 3 p.m.

WHITE WOOL.

Gowns and suits of wool crepes have wide borders of woven wool embroidery. White flannels and homespuns are often decorated with wool or chenille embroidery.

News From The Old Country

Send $3 and we will mail you regularly every week for 52 weeks a copy of any British Weekly Newspaper, such as Lloyd's, People, Tit Bits, Pearson's, etc., etc., etc. Hundreds of papers on our Big List mailed free. A different paper sent weekly, or the same publication for 52 weeks. $3 pays for a year's subscription, including postage. Most unique and up-to-date service, greatly appreciate by members throughout the Empire. Send $3 to-day to PERIODICAL POSTING CO'Y., PLYMOUTH, ENGLAND

stf

GRAND OPERA HOUSE Friday, Saturday, Saturday Matinee | APRIL 13 - 14

CAPT. M. W. PLUNKETT'S ONE AND ONLY

DUMBELLS

With AL. PLUNKETT and ROSS HAMILTON

In Their Greatest Success—The Overseas Revue.

CAST of 33 SOLDIERS 9 PIECE JAZZ BAND

Popular Prices: Eve. 25c to $1.50. Mat, 25c to $1.00.

"CARRY ON"

Show Commences: Evenings 8.15 Sharp. Matinee 2.30 Sharp. Plan Open Wednesday.

SALVATION ARMY'S "UNKNOWN SOLDIER"

Being the First Recruit Enlisted in Peterboro Thirty-Eight Years Ago Tomorrow Morning on the First Marchout of a Recruiting Party of Four Officers From Headquarters Including "Happy Jack" Rogers—Tonight is Anniversary of First Service.

Thirty-eight years ago tomorrow morning the Salvation Army enlisted its first soldier in Peterboro.

On the previous Saturday evening the little recruiting party from headquarters held their first service in the old town of 1885, in the building on Aylmer Street that had been used as a Baptist church, now occupied by Gillespie's garage. A reporter of that day described it as a novel experience to the majority of those present.

The four officers from the divisional staff in Toronto, who had been sent here to establish the Army's first outpost in Central Ontario included Aide-de-Camp Eddy who seems to have been in command and Capt. Dyer, cornet soloist by reason of the fact that he was the whole band in himself. The intrigued reporter gave him the title of hallelujah bugler. Then there was (Mrs.) Captain Mills, and finally "Happy Jack" Rogers.

So the first entry in the chronicles of the local corps should be a modest little record of that preliminary and introductory service on the second Saturday night of April, 1885. The date was actually the ninth of the month, and when the Army meets tonight they may perhaps be mindful of the fact that thirty-eight years ago they were literally non-existent in Peterboro. It should be an important anniversary, but not quite so significant as the first marchout in public on the Sunday morning.

A Day For Beginnings

It was a Spring morning pregnant with new life and teeming with the evidences of nature's mysterious awakening from the winter's sleep and refreshment. The first faint stirrings of the strange vitality that was beginning to pulse again in all the things of earth beneath the azure sky of April were echoed in the eager, thrilling carols of robins and song sparrows. There was a sense of escape and ecstasy in the broadening horizons and the heady intoxicating effect of the crisp cool air and the radiant flood of sunlight. It was a day that augured well for things just beginning, a day that must have inspired with high hopes and courage the little company of Salvation Army crusaders as they set forth on their mission in Peterboro.

Assaulting the ramparts of Satan was one of the graphic phrases that seem to have been favored in referring to the inception of the Army's campaign. At any rate the four strangers with their strange religious ways, albeit thoroughly Christian, sallied forth upon the highway to drum up recruits for the Lord. The drumming was only rhetorical for a time, and on the first parade only Captain Dyer's cornet played the tunes for the hymns his three companions sang. And so they returned to their temporary barracks on Aylmer Street that Sunday morning with one soldier to be enrolled.

The newspaper report on the following Monday was unaware of the fact that it was recording history, and omitted to announce the name of the Salvation Army's original soldier in Peterboro. There was another march out in the afternoon and "another prisoner was captured" to quote the account of the day's proceedings. Captain Dyer and his party were followed to the barracks by a large crowd and the building was filled to overflowing.

800 Membership Now

Today that first recruit is represented by the Salvation Army's more than 800 members in this city. Many officers have preceded Adjutant Smith, but probably none of them, not even the Adjutant himself, confronted by the destruction of his Temple, needed stouter hearts or possessed hearts that were stouter than those of Aide-de-camp Eddy and his detachment from headquarters.

"Happy Jack" Rogers appears to have appealed strongly to the crowd and to the reporter, for his appeal for recruits to help carry on the fight against the dévil is given prominence in the account of the events. He was a brand plucked from the burning, a man regenerate and happy, and eager to tell the world the way to happiness beyond mere material things.

Happy Jack's Regeneration

The following are excerpts from the report in the EXAMINER of April 11th: "Happy Jack told what the Army had done for him. He had sunk low in vice and plunged in horrid sin. He had tried hard to withstand the voice of the Spirit when it called to him through the influence of the Army to give up his evil ways. But he had been overcome at last, and was now a faithful soldier. No happiness was equal to that he now enjoyed, and he had tasted this life's joys. There was never "a 'appier feller alive than he was." One Christmas festival he and his brother had drunk thirty gallons of beer. But that was forgotten and he had tasted no kind of liquor for the past two years."

Such are a few aspects of the Salvation Army's coming to Peterboro. Several of the officers remained here, and when General Booth visited the town on October 19th, 1886, and was welcomed at a big public demonstration the corps boasted of well over one hundred members. At length the new Temple on Simcoe Street was dedicated on July 14th, 1888, with appropriate ceremony and the Army entered upon a new stage of expansion which has gradually broadened out to its flourishing condition of today.

Scene From The "Dumbells" At The Grand Theatre Next Friday and Saturday

THEATRES

AT THE GRAND.

Captain M. W. Plunkett, or 'Mert' as he is better known to his many friends in Canada, is making his first public appearance as an entertainer, since the old days in France, in his "Dumbells" revue, "Carry On" which comes to the Grand.

His return to the footlights after four years of attending strictly to the managerial and production end of his company, came about in an unusual way. Last summer he wrote a song called" Come Back Old Pal", which proved so popular that he decided to put it into the next new "Dumbells" show. When rehearsals started for "Carry On" he tried out several boys in the number, but none of them seemed to get the exact idea of what he wanted to "put over" in the song. Finally, he went back stage and asked the musical director to play it over while he demonstrated just what he wanted brought out in the son. When he had finished the first verse and chorus there was a burst of applause from the boys who insisted that he both keep the song in and do it himself.

Princess Voladnios Ultimation L.

AT THE CAPITOL.

VAUDEVILLE AT THE CAPITOL THEATRE.

Stoddard and Brown, one of the best vaudeville attractions, play at the Capitol Theatre on Monday, Tuesday and Wednesday. Mr. Stoddard is a very clever comedian. His playing on the violin 'cello, mandolin and guitar is a treat for the lovers of good music, as he certainly is an artist, and demonstrates his ability on these different instruments. Miss Stoddard is an excellent singer and a first-class musician. A feature of the act is the costume worn by Miss Brown, a French Rinestone costume. This act played over the theatres of the Capitol entertainment and have made a big hit.

PICTURE EXPOSES INSURANCE FRAUD.

Burglar insurance fraud is vividly illustrated in "A Daughter of Luxury," a new Paramount picture, starring Agnes Ayres, which comes to the Capitol on Monday, Tuesday and Wednesday of next week.

The evening before the Walford safe was robbed Mrs. Walford wore her jewels to the opera. Her husband Loftus Walford, suggested that he could raise enough on the diamonds to carry him through a big deal on which his fortune depended. But Mrs. Walford replies wisely: "A diamond in the hair is worth two of your deals in the air."

Mrs. Walford may have been right, but she didn't figure on one of his deals in the dark. Walford pulled one of the latter, and the jewels disappeared. At the same time Mary Fenton (Agnes Ayres), who is forced to pose temporarily as the wealthy Mary Cosgrove, is a guest of the Walfords. The real heiress learns she is being impersonated and takes action. There results a whale of a scene, and Mary is suspected of being implicated in the burglary. But Mary soon finds a chance to take the wheel, so to speak, and brings the situation to a happy standstill.

Miss Ayres has splendid support in the work of such players as Tom Gallery, Edward Martindel, Sylvia Ashton, Clarence Burton, Zasu Pitts, and Robert Schable.

SHAWL NEGLIGEES.

Indian shawl effects are noticed in negligees and lounging robes. They are colorful and lend themselves beautifully to artistic drapery.

GRETONNE BATHING SUITS.

Cretonne bathing suits are a novelty at Palm Beach. There are large and small hats and nifty parasols to accompany them. Large floral patterns, birds and futurist designs are noticed in the assortment.

The new Doric, famous Regina, superb Megantic and popular Canada provide unsurpassed service for travellers who demand the best at moderate cost.

Comfort and satisfaction for every passenger have made White Star-Dominion service famous. Saturday sailings.

White Star, Red Star and American Line regular sailings from New York to Europe.

H. G. THORLEY, 41 King St. E., Toronto, or Local Agents.

67

WHITE STAR DOMINION LINE

ROYAL

SPECIAL FOR MONDAY

REX BEACH'S

"FAIR LADY"

A picturization of his novel "The Net," produced by United Artists Corporation. Puzzling, mystery thrilling romance, gripping adventure, featuring BETTY BLYTHE

The Royal was crowded the last half of this week for Richard Barthelmess in "Sonny," over 400 people being turned away last night, and Rex Beach's great melodrama "Fair Lady," should prove an even greater attraction for the first half of next week. Prices remain the same.

ADMISSION

Afternoons - 10c and 15c

Evenings - - 15c and 25c

WAR TAX INCLUDED.

PETERBOROUGH MALE VOICE CHOIR

PROGRAMME

GRAND OPERA HOUSE, TUESDAY, APRIL 10TH

1. Soldiers' Chorus (Faust) ..... Charles Gounod
2. (a) Barcarolle (The Tales of Hoffmann) ..... Arr. Ernest Carter
   (b) Creations Hymn ..... L. Van Beethoven
   THE MALE VOICE CHOIR.
3. (a) Lungi Dal Caro Bene ..... Secchi
   (b) Che Fiero Costume ..... Legrenzi
   (c) Invocazione Di Orfeo ..... Peri
   (Transcribed by Pietro Floridia)
   CAMERON McLEAN
4. Spartan Heroes ..... D. Protheroe
   THE MALE VOICE CHOIR.
5. Three Salt Water Ballads ..... Frederick Keel
   Poems by John Masefield
   (a) Port O' Many Ships.
   (b) Trade Winds.
   (c) Mother Carey.
   CAMERON McLEAN
6. (a) Musical Muddle ..... C. Hutchins Lewis
   (b) Come, Merry Comrades All ..... V. E. Becker
   THE MALE VOICE CHOIR.
7. (a) Hame ..... H. Walford Davies
   (b) Leezie Lindsay ..... Arr. Fritz Kreisler
   (c) The Pipes O' Gordon's Men ..... Wm. G. Hammond
   (d) A Ballynure Ballad ..... Arr. E. Hughes
   CAMERON McLEAN
8. The Blue Danube Waltz ..... Johann Strauss
   THE MALE VOICE CHOIR.
9. (a) Where My Dear Lady Sleeps ..... F. S. Breville Smith
   (b) That Night ..... F. Vanderpool
   (c) The Gospel Train ..... H. T. Burleigh
   (d) Blow Ye March Winds ..... F. B. De Leone
   CAMERON McLEAN
10. The Crusaders ..... D. Protheroe
    THE MALE VOICE CHOIR.

PRODUCE MARKETS

Grain prices in local markets have reached their level, and will probably remain stationary for some months. Live hogs have advanced 50c per cwt., while their dressed brethren are down slightly in price. In the stores new cabbage is the latest arrival, with maple sugar and syrup still out of sight.

PRODUCE MARKETS.

Fruits.

Bananas doz., 30-60c, lb. 10c; oranges, 29-80c marmalade oranges, 25c dozen, grape fruit, 10-15c ach; 2 and 3 for 25c; lemons, 40c dozen; cranberries, 2 quarts for 25c; Malaga grapes, 40c lb; Calif. pears, 3 for 25c; Smyrna figs, 40-45c;; cooking figs, 15c lb; dates, 2 lbs. for 25c; cooking apples, (Spys, Baldwins and Stark, 40-70c peck; Jonathan, 40c doz., $2.75 box; Tolman Sweets, 50c pk, russets 60c peck, Snows 25c; pine apples, 40-50c each; strawberries 50-90c box; rhubarb 15c a bunch, 2 for 25c.

Cocoanuts, 10-15c; chestnuts, 30-40c lb.; mixed nuts, 25-30c lb.

Vegetables.

Beets, 25c pk.; carrots ,25c pk.; new beets, 15c bunch; new carrots, 15c bunch; parsnips 50c, turnips 25c; leaf lettuce, 5-10c; Iceberg head lettuce, 20-25c; cabbage, 10-15-20c; new cabbage 10c lb; domestic potatoes 15c a peck, 85-90c a bag; sweet potatoes, 10c lb.; domestic onions, 30-40c pk.; Spanish onions, 4 lbs 25c; green onions, 5c; spinach, 25c lb.; egg plant, 40-50c each; parsley, 5c; green peppers, 10-15c each; cucumbers, 50-60c each; hothouse tomatoes 60c lb.; Florida tomatoes, 30-40c; cauliflower, 25-50c; endive, 10-15c bunch; radishes, 15c bunch, 2 for 25c; California celery, 15-25c bunch; Florida celery, 10-20c; mushrooms, $1.25 lb.; Lima beans, 10c lb.

Dairy Products.

Butter creamery 52-55c lb; dairy, 48-50c; oleomargarine, 25-29c; eggs, 27-30c; lard 17-23c; shortening 17-18c; cheese, new, 35c; old cheese, 40c lb.

Honey, comb, 25c; clover, 5 lbs. 60c; mixed, 5 lbs. 49c; 10 lbs. 95c.

Fish.

Pink salmon lb., 20c; red salmon, 18-25c; salmon trout, 25c; white fish, 18c; halibut, 28-30c; haddies, 18-20c; boneless, 25c; fillets, 28c; kippered herring, 20c; salt herring, 60c doz.; sea herring, 10c lb.; fresh, 3 lbs. for 25c; oysters, 60c pint; snacks, 35c; smelts, 20-30c lb.

Meats.

Beef, lb., 10-30c; pork, 17-35c; bacon 32-50; sausage, 18-20; veal, 10-30c; lamb, 12-35c; mutton, 12-30c.

Chicken lb., 30-35c; hens, 24c.

Hogs, thick, smooth, cut, $10.50; select graded, $11.50; dressed (head on), $15.50; dressed (head off), $16.50

Grain and Flour.

Wheat (fall and Marquis), bu. $1-$1.05; Spring wheat, $1; peas (no. 1). $1.25-$1.35; no. 2, $1.15; oats, 55-60c; rye, 65-75c; barley, 60-65c; buckwheat, 75c; alsike, $4-$5; red clover, $5-$9; sweet clover, $3-$3.25 bushel.

Flour: half bbl., $3.75-$4; pastry flour, 24-lb. bag, 85c.

Hay, Bran and Etc.

New hay, (loose), $12-$13; new hay (baled), $14-$16; straw, $8-12, bran, ton, $28; shorts, $30 ton.

Hides and Wool.

horse hides, $2.50-$3; cal fskins: veal, 12c; deacons, 50-75c; kips, 10c; sheep skins, $1-$1.50; shearlings, 20-25c; tallow, 6c.

PETERBORO MALE VOICE CHOIR

ANNUAL CONCERT

at the

GRAND OPERA HOUSE

--- on ---

Tuesday, 10 April

This important Musical Event is being looked forward to by the Citizens of Peterborough, and the Choir promises a Performance of the Very Best.

They have instructed Heintzman & Co. to supply a GRAND PIANO on this occasion.

The Soloist, **Mr. Cameron McLean,** whose splendid voice demands an instrument of Highest Quality, will be accompanied by Mrs. Mabelle Howe Mable, a talented Pianiste.

"Ye Olde Firme" Heintzman & Co., Peterborough, feel that this is another tribute to the **Heintzman & Co. Grand Piano,** which is being used to-day by the leading musicians of Canada.

This instrument always in stock at **HEINTZMAN HALL, ROYAL BANK BUILDING, PETERBORO.**

Dumble's Big Auction Sale

FIRST DAY

Tuesday, May 8th

2 p.m. - Ashburnham

ONE-TENTH DOWN, Balance 5 Yearly Payments. Interest 5 per cent.

SECOND DAY'S SALE

Tuesday, May 15th

at 2 p.m.

ON DUMBLE AVENUE

ONE-TENTH DOWN. Interest 5 per cent.

THIRD DAY'S SALE

MANNING AVENUE

9 Lots. Same Terms.

22d-24 27 29 31 3 5 7 10 12 14 17 19 21 24 26 28 1 3 5 88 10 12-s m w

HENSLEY'S GARAGE

CHARLOTTE STREET

Repair Work on All Makes of Cars. Work Guaranteed. A Price given before starting the work, if wanted. Open Day and Night. Agents for Firestone Tires. Best Prices on all Accessories. We supply everything for Automobiles. Have your Car looked over now for the Summer, before the rush. If you have Back Axle trouble, we Lend one Free of Charge while your own is being Repaired.

Garage Phone 1804w

House Phone 598j

Saturday Night Specials

Walkerton Choice Creamery Butter, lb.	52c
Strictly Fresh eggs, dozen	27c
Marmalade, Grapefruit, Pineapple, and Orange. Regular 35c jar, for	29c
Orange Pekoe Tea, at old price, per lb.	58c

NUT-KRUST BREAD and PASTRY FRESH DAILY

ANDREW ROSS

PHONE 807.

Corner Aylmer and McDonnel Sts. 1d83 1521

TOMATO SAUCE.

Probably no sauce is used more often or with more satisfying results than a tomato sauce.

Of course, one made with some meat stock is richer and better flavored, but with plenty of seasoning a good one can be made without stock. Such, for instance, is this:

Prepare two cups tomatoes, one small onion (thinly sliced), two tablespoons bacon fat, two tablespoons flour, one teaspoon each of sugar and salt, one whole clove, one-half teaspoon peppercorns, a small piece of bay-leaf and two tablespoons chopped celery, or, instead of the celery have one-half teaspoon celery salt, a sprig of parsley and one-eighth teaspoon thyme.

Fry the onion in the bacon fat, add flour and brown. Then add tomatoes and seasonings and cook slowly 20 minutes. Strain, rubbing every bit of pulp through the sieve. Season more to taste and serve.

Local News

DR. T. P. McCULLOUGH,

Eye, Ear, Nose and Throat Specialist, 166 Brock St. Phone 36W. dtf

TAXI LIVERY.

Two seven passenger McLaughlin cars. For good service, telephone Herb. Stinson's Taxi Livery. Phone 480 garage and residence. dtf

MANLEY BROS.

General Carting, Local and Long Distance Hauling. 'Phone 855w.—206 Lansdowne Street. 48d-w s-125-1415

BLUE BIRD SPECIAL.

See the new Overland Special. It's a beauty. At Pulkinghorn's, 182 Hunter. (Overland Dealer.) 26d-84-1020

NOTICE

Anyone wishing to reserve card tables for the Bankers At Home on Monday evening, may do so by telephoning 135 or 1712W. 3d 83 1485

CHILDREN'S TAILORED HATS.

A large assortment for girls, 6 to 15, $1.50; Ladies' rolled, droop, poke and irregular shapes, $1.50. American Hat Store, 163 Charlotte Street. 'Phone 30. t-t-s-101

FOR ELECTRICAL WORK

Consult J. A. Ash and Sons. Service always. Work guaranteed. Prompt attention. Want helper with one or two years' experience. 617 Aylmer Street. 'Phone 859W. m th s

FOR BETTER VISION

Fowler's —For Better Vision—Attractive ground floor parlour, prices as low as the lowest.—A. A. FOWLER, 373 George street.—'Phone 65. dtf

N O T I C E!

Mirrors, Plate Glass, etc., Re-Silvered by Genuine Pure Silver Process. All work guaranteed First-class. Prices moderate. Apply, or write, to 513 Albert Street, City. 12d-83-1348

BRITISH COLUMBIA SHINGLES

All Best Grades—Also Eastlake Steel Shingles. Corrugated Iron, and Ready Roofing.—Fred H Rowan, 607 Weller Street. 'Phone 851.

UMBRELLAS, REPAIRED AND RE-COVERED.

Saws filed and set, scissors, razors and knives ground, clipper plates sharpened. Over 40 years' practical experience. Wm. Taylor & Son, the Sheffield cutlers, 219 Hunter street west. 'Phone 109J. t.t.s.

CANADIAN PACIFIC.

Alterations in Trains 601 and 602.

Commencing Saturday, April 14th, 1923, from Toronto, and Monday, April 16th, 1923, from Tweed, trains Nos. 601 and 602, now operating between Toronto and Havelock, will operate between Toronto and Tweed.

RELIABLE ROACH DESTROYER.

Parke's Roachbane destroys Roaches and Waterbugs, which thrive around sinks, drains, etc. Just sprinkle it around all infested places. 25c, 50c, and $1.00 tins — at Bond's Drug Store, corner George and Hunter Streets.

A RUMMAGE SALE.

Under the auspices of the Women's Association of Murray Street Baptist church, will be held on Tuesday, April 10th, in Robinson's store, corner of Charlotte and Aylmer streets. Will all who desire to donate articles for this sale kindly send them to this store Monday afternoon 3d-4-7-9-1459.

MOTOR SHOW DATES

The initial exhibit of Packard Motor Cars consisting of a Packard Sedan and a Packard Touring Model together with the new Studebaker Big Six and Light Six models are now on display at our new showroom, 220 Charlotte St., and will be at the Motor Show, April 18-19-20. We invite your inspection now. F. C. Weber, local distributor. 3d 83 1486

GREAT BARGAINS IN TYPEWRITERS AT NELSON'S.

332½ George Street.
Phone 229W and 1139W

1 NEW Portable Underwood.
1 Second-hand Post, Underwood.
1 Used No. 5 Oliver, A1.
1 Empire, good shape.
1 12 inch. Underwood. Big bargain.
1 Wide Remington, slightly used.

We have arranged with Canadian rebuilders whereby we can meet or do better than other's prices.

Don't throw away your Used Machines—Save them.

PETERBOROUGH MALE VOICE CHOIR CONCERT.

In another section of to-day's Examiner will be found the programme of the concert to be given next Tuesday in the Grand Opera House by the Peterborough Male Voice Choir. A glance at the numbers is sufficient to guarantee a concert of first-class calibre, the assisting artiste, Cameron McLean, having chosen songs of the best masters, as also have the Music Committee for the choir selections.

Cameron McLean comes with a great big reputation as a finished exponent of the vocal art, and the patrons are guaranteed a real treat, especially when he sings the auld Scotch sangs, "Annie Laurie," "Leezie Lindsay," and others.

Here it might be remarked that the tickets are selling well, bookings for the past three mornings showing a big demand for the best seats. The sale of tickets at the box office of the Opera House will open on Monday, and again on Tuesday up to paneying Mr. McLean will be Mrs. the time of the concert.

Standard Time

We receive Standard Time everyday. Phone 880 and we will be pleased to give you accurate time.

If you require a WATCH or a CLOCK that will keep good time, call and ask to see Warne's good time keepers.

Warne Bros.

PHONE 880

Diamond Hall

349 George Street

I have a quantity of nut coal and nut coke to dispose of. Thos. A. Rehill, 210 Wolfe street. 'Phone 245. 3d-85-1527.

The annual meeting of the Women's Canadian Club will be held on Tuesday, April 10, at 4 p.m., in the Public Library. Reports of the year's work will be received and officers elected. Full attendance is requested. 1d-83-1528.

King George Home and School Association will hold their monthly meeting April 10th. Light refreshments served. Programme by school pupils. Large attendance of members and friends requested. 1d-83-1519.

NOTICE.

Watch for the big Y.W.C.A. Gymnasium Pageant, Grand Opera House, April 26th and 27th. 1d-83-1535

DR. F. O'REILLY

Physician and Surgeon, 281 Park Street. 'Phone 890. Hours 1 to 3, 7 to 8.30. 26d 108 1537

G.W.V.A. DANCE.

The regular G.W.V.A. dance will be held to-night. Roberts' Orchestra. Admission 35c. 1d-83-1517

ST. JOHN'S SERVICES.

The Rt. Rev. the Lord Bishop of Toronto will administer the rite of confirmation and preach at the 11 o'clock service to-morrow in St. John's. Rev. Dr. Blagrave will preach at evensong.

CONFIRMATION AT ALL SAINTS'.

The Lord Biship of Toronto will administer the rite of confirmation at All Saints' Church on Sunday evening.

HELPED ENTERTAIN.

During the visit of the Graduate Nurses in convention here, Mr. M. Pappas issued complimentary tickets to each visitor to attend the Royal Theatre.

GEORGE ST. Y.P. LEAGUE.

Everyone young and old come to hear Dr. J. E. Middleton give a health talk on Monday evening at 8 o'clock. This, with other interesting features, promises a profitable evening to George street folks. 1d-83-1518.

I.O.F. NOTICE.

Court Chemong, 530, I.O.F., will hold a reunion social on Thursday evening, April 12th, at 8 p.m., in the W.O.W. Hall. Programme and refreshments. Members and their friends are cordially invited to attend. 1d83 1514

BANKERS' DANCE

The Bankers' "At Home" on Monday evening, April 9th, promises to be the social event of the year. The committee in charge has planned elaborate decorations and with novelties and other innovations is should be a very enjoyable occasion.

"THE DEACON"

who was unable to be in St. James S.S. Room, April 5 and 6, as announced, will be there without fail with his "Village Band" on Thursday and Friday, April 19 and 20, under the auspices of the Cognawaga Club. Admission 25 cents. 1d 83 1534

LITTE THEATRE CLUB

Next Friday evening, April 13th also Saturday matinee, presenting "The Merchant of Venice". Tickets from members of executive of Art Association or at Bond's Drug Store Adults 50 cents. Students, matinee 25 cents. 1d 83 1536

CARD OF THANKS

The Misses Hall wish to express their sincere thanks to their many friends and neighbours for their kindness and sympathy during their mother's illness and death an also for the beautiful flowers. To Dr. Loudon and Nurse Bulley for their attention and to Rev. Mr. MacKenzie for his service.

ST. PAUL'S ANNIVERSARY.

The anniversary services of St. Paul's church will be held on the 13th of May. The congregation is to be favored by having as anniversary preacher a brilliant young Irishman who is minister of a large church in Ottawa, the Rev. Wesley Megaw, B.A. The choir will hold their annual concert on the Monday evening, May 14th, when they will give the cantata, "May Queen. They will be assisted by the following artists from Toronto, some of whom will also sing on the Sunday: Miss Agnes Ardu, soprano; Mrs. Fenton Box, contralto; Albert Downing, tenor; and Frank Oldfield, baritone.

LADIES' AUXILIARY G.W.V.A.

The regular monthly meeting will be postponed one week, till April 16. 1d-83-1526

RUMMAGE SALE.

The Ladies' Aid of St. Paul's Church will hold a Rummage Sale on Thursday, April 12th, in Dr. Robinson's Store, Cor. Charlotte and Aylmer. Doors open at 9.30. 1d-83-1516

RUMMAGE SALE.

The Queen Mary Home and School Association will hold a Rummage Sale next Wednesday at 221 Hunter Street, next Millard's Store. Open Tuesday afternoon to receive goods. Sale starts at 9.30 Wednesday morning. 2d-83-1525

A MEETING IN NORWOOD TODAY

Question of Redistribution Discussed by Number of Speakers.

NORWOOD, April 7. — At the public meeting being held in Norwood to-day to protest against redistribution, two members of each of the two political associations were appointed to wait upon the Redistribution Committee to protest against any change affecting East Peterboro.

The aim is to retain the riding as it is.

W. A. Anderson of Keene Deputy Reeve of Otonabee presided and the speakers at the early afternoon session included G. A. Brethen, M.P. for East Peterboro; J. A. Sexsmith, ex-M.P., for East Peterboro; John Dewart, Liberal candidate at the last Federal election; and E. N. McDonald.

The meeting was very largely attended, the hall being practically filled.

WAS BLIND, SHE IS GIVEN SIGHT

Delicate Operation on 12-Year-Old Girl Provides Her With New Eyelids.

CHICAGO, Ill., April 7.—(Canadian Press)—Virtually blind from infancy, 12-year-old girl whose name is with held for the present, has been provided with a new pair of eye-lids grafted on by nine operations and she now is learning to read and write at the State Eye and and Ear Infirmary. The new eye-lids respond to muscular control quite as well as though they were natural. There is but a slight trace of the surgery, and it is said this will eventually disappear.

For days after the surgeons had done their delicate plastic work, the girl's eyes were bandaged. On the day the bandages were removed she saw her parents for the first time. Since then she has made rapid progress in learning to read and write. Her recovery is now considered complete and she will be sent home and will attend school regularly as she is able to study several hours without eye-failure.

PRINCIPAL SUFFER IN THE OTTAWA FIRE

OTTAWA, April 7. — (Canadian Press).—The principal sufferers in fire and approximate damage which they have sustained are: Paquette Co., wholesale furs, stock estimated at $75,000; Slater and Estate, $75,000, insurance unknown; Hugh Carson Co., leather goods, $20,000, insurance $18,000; Hurd and Co., sporting goods, $21,000, insurance $18,000; John Forsythe, woollen and cotton goods, $8,000, little insurance; John D. Ivey Co., wholesale millinery, $5,000; Henry Switzer, manufacturers' agent, $10,000, insurance $2,000; Vyse and Sons, milliners, $14,000, insurance unknown; A. A. Johnston, $5,000, some insurance; Forsyth Shirt Co., $10,000, partially covered.

NATIONAL COUNCIL OF EDUCATION CONVENTION

TORONTO, April 7.—(Canadian Press.)— Adjournment of National Council of Education until a date three years hence, when it is proposed to hold another convention, is before the semi-final business meeting of the Council to-day, under the presidency of W. J. Bulman, of Winnipeg. Motions were made to identify the Council with the Daughters of the Empire, Boy Scouts and other organizations interested in education, but it was the sense of the meeting that by including some such bodies and inevitably leaving out others, offence might be given.

The resolution was to the effect that recognition of Canadian Nationality should be made statutory both in census of population and in registration of births and deaths.

FRENCH INCREASE FINE AND PRISON SENTENCE

BERLIN, April 7. — (Canadian Press.)— French court martial sitting at Recklinghausen has increased to three years the prison sentence imposed on vice lord mayor Schaefer of Essen. His fine has been increased by six million marks. Herr Schaefer was arrested in February on a charge of not supplying French troops with automobiles and coal.

SAW VESSELS SINK.

VINEYARD HAVEN, April 7. — Canadian Press. — Five bodies were recovered to-day from Vineyard Sound, believed to be those of members of the crew of a vessel which coast guards saw sink in the Sound yesterday. They were life preservers bearing the name of "John Dwight, New York."

Society

Miss Mary MacManuss, Notary Public of Rochester, N.Y., is visiting her aunt, Mrs. W. J. Geary, Stewart street.

The tea given by the Local Council of Women in honour of the visiting delegates to the twentieth annual convention of the Graduate Nurses of Ontario, held yesterday afternoon in the Green Room and Library of the Young Women's Christian Association, was a very successful entertainment.

The nurses coming in from a very pleasant drive around the city, were welcomed in the rooms, beautifully decorated with ferns and spring-like daffodils. Mrs. Arthur Stevenson and Mrs. James Kendry received the guests on behalf of the Local Council. Mrs. Joseph Mills had charge of the tea room, where, at the prettily-arranged table, Miss A. Lancaster and Miss F. Walton presided. An enjoyable programme of music was in charge of Mrs. H. Morphet. Mrs. W McKee Bingham, Misses Edna Corbridge and Daisy Davidson sang, and Mrs. P. Hooper gave a violin solo. Assistants in the tea room were from the affiliated societies, and included Mrs. W. J. Howden, Mrs. D. C. Legendre, Mrs. J. A. Johnston, Mrs. V. Hamilton, Mrs. J. W. Wolstenholme, Mrs. W. Belleghem, Mrs. F. C. Weber, Mrs. Robert Hall, Mrs. Joseph Wearing, Mrs. N. D. Seaton, Mrs. Holmes, Misses S. A. Tomkins and Phyllis Dawson.

An attendance of nearly two hundred ladies during the afternoon, including the visitors and attendants from the city, made a pleasant and bright event.

Mr. and Mrs. R. M. Waddell left to-day for a trip to Atlantic City.

Mrs. E. Leahy left for New York this morning to visit her daughter, Mrs. J. O'Leary.

Mrs. R. McQuade, who is training at the French Hospital in New York, left for that city this morning after a month's holidays spent here.

Mrs. A. R. Devell has returned to Toronto after spending the past week with her parents, Mr. and Mrs. T. H. Hooper, Dalhousie street.

Miss Helen Moher, 238 Caddy street, entertained a number of her school girls at her birthday party. They enjoyed a very pleasant time in games and music.

RADIO OPERATORS MUST HAVE A RADIO LICENSE

The attention of all persons who have a radio receiving equipment is drawn to the fact that the Department of Marine and Fisheries advises the local Postmaster that it is absolutely necessary for them to have a license to operate same, which can be purchased at the Post Office, money order wicket, for the sum of one dollar. All persons who had a license prior to March 31, 1923, are requested to renew same.

FRENCH JOURNAL HOPES FOR ENTENTE AGREEMENT

PARIS, April 7 (Canadian Press). —On his return from London last evening, Louis Loucheur disclaimed the views on the reparations question attributed to him in the press, but told the foreign editor of Le Matin that he had brought back the conclusion that the British opinion had changed, and that the great majority of publii sentiment in England was clearly in favour of France.

Le Petit Parisien says an entente agreement may be reached as the result of M. Loucheur's visit to Great Britain

BRITISH FREIGHTER SUNK IN COLLISION

BALTIMORE, Md., April 7 (Canadian Press). — The Danish steamer Norduvalen was sunk in collision with the British steamer Barracoa in Craighill Channel, about 14 miles from Baltimore, last night.

No lives were lost, it was said Both are freighters

SAYS CHILDREN SHOULD DRINK MORE MILK

WASHINGTON, April 7 (United Press).—That country children are more prone to malnutrition than city children is indicated by investigations conducted in connection with the milk campaigns run in more than half of the states of the Union under the auspices of the United States Department of Agriculture.

Miss Jessie M. Hoover milk utilization specialist of the dairy division, is authority for this statement. She has been carrying on milk campaigns in behalf of the Department of Agriculture for five years. Speaking of the situation among country children today, she said:

"The surveys show that in not a single case has the consumption by any group of children which we have studied reached an average equal to what is considered the minimum portion of milk for safety—one pint per capita per day. More frequently, the groups have averaged a half or three-quarters of a pint. Where milk consumption is lowest, under-nourishment is unusualy highest. The children of one Wisconsin county were the only exceptions I have found to the rule that mal-nutrition occurs as frequently among country children as among city children and in some cases more frequently. This rural situation is largely due to the fact that farmers sell their milk instead of using it at home."

Since more than 32,000,000 people—practically a third of our continental population—live on farms, the vast importance of properly feeding the children in the rural sections is evident. H. E. Van Norman, president of the World's Dairy Congress Association, has this to say about the sack of milk-drinking among country children:

"The milk check—the money received from the sale of milk by the producer—is only one cause for the failure of farmers to use more milk in their homes. Modern ways of life tend to specialization and the farmer is coming more and more to be a producer and less and less a manufacturer in every way. Time was when he made his own clothes, or had them made, at home, as an example. Now, he buys his clothes, his shoes and most of his manufactured supplies from others. He does not even make butter on the farm in the vast majority of cases. Frequently, he buys his meat from other people. He raises his products and ships them to those who do the manufacturing.

"This tendency to send produce away from the farm extends even to milk; which is prepared for shipment as soon as it is drawn from the cow and then sent off to the milk-collecting station, or to the creamery."

The discussion of milk-drinking in the homes of the nation will play a very important part at the World's Dairy Congress, which is to open at Washington, D. C., on October 2.

C.G.E Pay Day

Special Sale Cottons, 5c a yd each yd
Boys' Tweed Suits, $7.50 for $4.98.
Wall Papers — O 1c roll sale.
Job Lots Border, 5c yard.
Boys' Sample Boots $4.00 for $2.98.
Men's Blue Stripe Overalls, $1.49.
Men's Blue Overalls, $2.75 for $1.87.
Men's Work Shirts, $1.50 for 97 cts.
Corset Covers, fine, only 10c each.
Nainsook Fine Quality, 35c for 19c.
Ladies' King Tut Collars.
Ladies' Special King Tut Voiles.
Ladies' Neck Beads, 50c for 21 cts.
Ladies' Satin Underwear Cloths.
Ladies' $10.00 Serge Jumper, for $5.
Fingering Yarn, $1.50 lb. for $1.00.
Bed Mattress, wool, $8.00 for $6.75.
New and Fancy Ginghams, 12c to 50c
2 only Tapestry Rugs, $5.00 off.
Clearing Wool Sweaters, ½ price.
Ladies' High Heel Rubbers 25c pair.
Curtain Goods at very low prices.
Pure Linen Towelling, 21c & 24c yd.
Men's Winter Underwear ½ price.
Wampole's and Gallagher's Remedies
Salts, Baby's Own Tablets, Aspirin Tablets, etc.
Spools Thread, 5c each.

Cash and Carry. Bargains, Bargains

R. C. Braund

Sale all Week, 55 Park Street.

An optimist is a man who is an automobile salesman.

Hound dogs sit around and howl at the moon. What a pity calamity howlers don't do the same.

You never know how lucky you are until you are not.

What the average young fellow wants is a girl as sweet as sugar, but not quite as expensive.

LATE WANT ADS.

WANTED — EXPERIENCED farm hand. Apply Examiner for address. 3d 85 454

COUNTER CHECK BOOKS

It will pay you to place your order for COUNTER CHECK BOOKS within the next two weeks, if you will soon be requiring them.

TELEPHONE 1600

THE EXAMINER

and we will have one of our travellers see you with prices and samples.

Headaches

Modern science has proven that headaches don't "just happen." They have a cause. The ache is but an effect and treating effects will do no permanent good. TO ADJUST THE CAUSE IS THE ONLY SOLUTION. Chiropractic has further proven that the cause is pressure upon the nerves that carry vital force or mental impulse, which is the means of all life in the body. The only place where such pressure by bony tissue can exist is where the nerves emit from the spinal column through openings between the vertebrae. Headaches may be

Direct or Adaptative

That is, they may be due directly to pressure upon nerve fibres which supply the tissues of the head and brain or they may be adaptative to abnormalities in other organs of the body. The Chiropractor determines the location of the nerve pressure which is responsible for the headache. He relieves this pressure and the ache disappears. This is not theory or a fanciful idea, but a proven fact, a grand reality which has brought and is NOW bringing relief to countless sufferers.

WHY CONTINUE TO SUFFER FROM HEADACHES. CHIROPRACTIC IS YOUR HOPE.

M. C. Goodwin, D.C., Ph.C., Chiropractor

Palmer School Graduate

LADY ATTENDANT.

106-108 Barrie Building, Peterborough. Phone 431.

OFFICE HOURS: 10 to 12 a.m., 2 to 4 and 7 to 8 p.m. Office closed Tuesday and Thursday Evenings.

AGNES AYRES in
A Daughter of Luxury
VAUDEVILLE
CAPITOL TO-NIGHT

The Evening Examiner

PROBABILITIES.
Light to moderate winds, fair to-day and on Tuesday, and be...ing a little milder.

VOL. LII., No. 83 PETERBOROUGH, MONDAY, APRIL 9, 1923 PRICE THREE CENTS

SAYS LEAGUE MIGHT ADJUST RUHR TROUBLE

Lord Robert Cecil Ridicules Suggestion That France Dominates the League of Nations.

IT'S ALL NONSENCE

OTTAWA, April 9.—(Canadian Press).—"The occupation of the Ruhr for some years would be a great disaster," declared Lord Robert Cecil, in the course of an interview granted at the Government House this morning. "The Ruhr is the greatest industrial section of Germany, and its occupation for any length of time would mean a tremendous economic loss. By far the best way out of the difficulty would be for one of the nations to bring the whole question before the League of Nations for consideration and adjustment."

Lord Robert explained that any member of the League of Nations was empowered under Section Eleven of the covenant of the League to bring up any matter which had in it the threat of war. "I think there is rather a strong movement in the British House of Commons in favor of bringing it before the League of Nations," he said, "but it is, of course, a matter for the Executive to decide."

"Have you seen the suggestion made by Mr. Lloyd George in his articles that France dominates the League of Nations?" Lord Robert was asked. "That is a very silly suggestion," he replied. "I regret that a statesman of the eminence of Mr. Lloyd George should give the weight of his name to such a statement. It is fantastic nonsense."

A NEW SCHEDULE FOR THE NURSES

Proposal to Extend Minimum Training Period to Two and a Half Years

At the conventnon of Graduate Nurses held here last week, the newly-appointed inspector of training schools, Miss Edith Macpherson Dickson, of Toronto, presented for consideration a schedule of the minimum nursing course in training schools. As this tentative schedule was based on the former minimum training course of two years, the later decision of the nurses to alter the training period minimum to two and one-half years will allow of further extensions in the various periods. Suggestions for time extensions were made in the sections devoted to theory of medicine, surgery, gynaecology, infectious diseases, and nervous and mental diseases, also tuition in infants' feeding. The operating room practice, entered as six weeks, was recommended to be changed to eight weeks, and a course in mental nursing, both theory and practice, was regarded as beneficial by many of the delegates.

The tentative schedule for a training course, based on the two years' minimum, was as follows: In Theory only (exclusive of practical nursing demonstrations); (1) Theory of practical nursing (72 hours); (2) Anatomy and physiology (30 hours); (3) Materia medica (24 hours); (4) Theory and practice of dietetics (24 hours); (5) Medicine (10 hours); (6) Surgery, including orthopedic, (10 hours); (7) Gnaecology, (4 hours); (8) Bacteriology and urinalysis, (10 hours); (9) Hygiene)10 hours); (10) Ethics (6 hours); (11) Bandaging (practical and theoretic), (10 hours); (12) Obstetrics (10 hours); (13) Infectious diseases, (4 hours); (14) Nervous and mental diseases, (2 hours); (15) Children's diseases, (6 hours); (16) Diseases of the skin (2 hours); (17) Eye, Ear, Nose and Throat (6 hours).

The practical work included: Medical nursing (3 months on public ward duty; Surgical nursing (3 months on public ward duty); Nursing of Children (2 months); Obstetrics (8 weeks in practical nursing, including 10 cases); Contagious diseases (where possible) (2 months); Operating room work (6 weeks).

ANNOYING HEADACHES
Are cured with glasses. When headaches are caused by defective vision, as is nearly always the case, the only remedy is correctly fitted glasses. Have us examine your eyes, and if glasses are needed make them for you. W. H. Lacey, Optometrist, 410 George street. 'Phone 1160.

THE WOMEN'S PATRIOTIC LEAGUE OF ASHBURNHAM WILL HOLD A BRIDGE AND 500 PARTY TO RAISE FUNDS FOR THE DEVELOPMENT OF THE MEMORIAL PARK, ON THE EVENING OF TUESDAY, APRIL 24, INSTEAD OF ON FRIDAY, THE 20TH, AS PREVIOUSLY ANNOUNCED, OWING TO THE MOTOR SHOW BEING HELD ON THE LATTER DATE. THOSE WISHING TABLES, KINDLY 'PHONE 1361 OR 624J OR 942J. 14-84-476

DECLARES THE GIBSON WOMAN NOT SUMMONED

Not at Chapleau When McKee Was Murdered and Could Have Been Heard at the Trial.

WAS NOT CALLED

CHAPLEAU, Ont., April 9.—(Special).—"Mrs. Gibson was not at the home of John McKee when he was shot and killed on the night of December 16 last. There can be no question of that," stated Mr. H. R. Armstrong, solicitor for Mrs. Gibson, to the Examiner. "Mrs. Connaughton is certainly mistaken as to the identity of the woman she saw at McKee's house. The presence or absence of Mrs. Gibson at the McKee place at the time of the shooting has been established beyond all doubt. Evidence to prove beyond question that the whole story of her alleged part in the affair is a mistake would have been placed at the disposal of either the Crown or the defence, had either so requested. But neither the Crown nor the defence were interested in clearing Mrs. Gibson's name, with the result she was not called as a witness.

"As to the statement made at the trial that Mrs. Gibson had gone to Florida or some other distant state and was, therefore, not available as a witness, that is ridiculous. Mrs. Gibson was not only in Chapleau for some time after the inquest, where her name was first publicly mentioned, but was in Chapleau for several days before and after the death of her husband, who died on the 12th day of February of this year. On the 28th day of February, scarcely a month before the trial, she was in my office at Chapleau, and was in town for several days at that time. So far from not being available as a witness, Mrs. Gibson was willing to attend at the trial and give her testimony had she been so requested by either side even without a summons. She was neither served with a summons nor requested to attend the trial.

"No application was ever made to me for her address," continued Mr. Armstrong, "and it is my belief that no subpoenae was ever issued to be served on her by the Crown or any one else. She has not been hiding in the States as suggested, but has been within the jurisdiction of the Criminal Court trying this case, and could have been served at any time, and would have been compelled then to attend and give her testimony."

Mr. Armstrong produced affidavits sworn to by Mr. and Mrs. Gibson and a neighbor, stating that Mrs. Gibson had been in her home on the evening of December 16, save for two brief intervals, when she had gone to a nearby grocery store.

GRENFELL MISSION TO LOCAL SUNDAY SCHOOLS

The Peterborough Sunday schools, which have always responded generously to the annual appeal in behalf of the youthful dwellers in the barren lands of Labrador and Newfoundland, are asked to remember the increased needs of that part of the world this year.

Cartwright school orphanage must be looked after this year, which has been one of the worst, according to newspaper reports, on the Labrador Coast. Last fall, the partial failure of the herring fishermen, whose catch totalled only about one-third of that of the previous year, brought on starvation conditions in many of the inland sections as early as February. Cargoes of food supplies were tied up at shipping ports, unable to proceed to the interior on account of complete suspension of land and water transportation through ice and snow barriers. Blizzards, furious equinoctial gales that took a toll of life and brought further stiffening of the frozen ice fields, also tied up electric power facilites, compelling many industries to close down. In some places lakes were frozen to a depth of five feet.

A recent newspaper despatch says: "Newfoundlanders, familiar with the tragic history of the shore fishermen, say that the west coast faces the darkest days in the annals of the colony."

And on top of all, comes the announcement of the failure of the sealing catch,owing to bad weather and ice barriers.

SEVERAL NATIONS ON WATCH FOR DOPESTERS

OTTAWA, April 9.—(Canadian Press)—Several nations are understood to be on watch for an international dope fleet which is reported to be operating off Canadian coast. Notification of operations of this fleet was sent by Canadian Government to League of Nations at Geneva some little time ago. Further details of matter are, however, being withheld by the officials.

HARD NUT COAL ANY QUANTITY, $16.50 PER TON. H. H. DINSDALE, PHONE 153. cd87 1508

THREE STUDIES OF GIRL DUKE WILL WED

E. O. Hoppe, celebrated British photographer, went to the castle where Lady Elizabeth Bowes-Lyon, fiancee of the Duke of York, lives, and took six pictures of the lady. She chose these three as the best. How'd you like to be the Duke?

SENTENCE WAS AN INJUSTICE

Bishop O'Brien Appreciates Sympathetic Comments of Press in Regard to Prelates.

Before the sermon at High Mass at St. Peter's Cathedral yesterday, His Lordship Bishop O'Brien. made reference to the sentences of death imposed on two Roman Catholic prelates in Russia, and executed in the case of Vicar General Butchkavitch.

The Bishop appreciated the sympathetic comments of the press, including editorials of the same tenor in many of the leading dailies, wherein the absolute injustice of the sentences was dwelt upon. His Lordship took exception, however, to a news item which appeared in the Toronto press of April 4th. It was a telegraphic despatch, purporting to be from Rome, and to give the mind of the Holy See in regard to these sentences. The Bishop read the following extract from a despatch from "Arnold S. Cortesi" to the Toronto Globe, and the New York Times of April 3rd;

"The Vatican has always claimed that the prelates are subjects of the Pope, and as such entitled to the rights and privileges of foreigners in any land"

The Bishop characterized such a statement as an oft-refuted fallacy. He repeated the distinction between the sovereignity of the Pope in spiritual matters and the sovereignity of the temporal ruler in temporal affairs. In things spiritual the prelates of the church, as all Catholics do, believe in the supremacy of the Papal Sovereign; in things temporal and secular, prelates of the Roman Catholic Church practice, and preach to the faithful, the supremcy of the temporal sovereign. Both rulers are supreme within the limits of their own jurisdiction, and neither should interfere with the other. As a British subject, the Bishop said he would yield to no man in his loyalty to the British Sovereign in all things temporal and secular, and would allow no man to qualify him as a foreigner in the Empire, simply because he was also a Catholic prelate.

PRISONER COLLAPSED AT SENTENCE DEATH

MONTAGNY, Que., April 9.—(Canadian Press)—Custave Dube of St. Adalbert, Montagny County, was Saturday evening sentenced to be executed on July 13, next, by Justice Gibson for murder of his wife, December last. When the verdict was returned accused, who had been saying his beads, fell to the floor and was supported by two constables, who were in tears. Daughter of accused and his mother had to be carried out of the chamber, being unable to sustain strain. His wife died, following revolver shot fired through her head by accused, who said they were shooting hens in a barn.

EXPLOSION WORST CASE OF SABOTAGE IN RUHR

ESSEN, Germany, April 9.—(Canadian Press.)— The explosion of a bomb destroying the lock of the Dortmund-Ems canal here to-day is considered the most serious case of sabotage yet reported on Ruhr waterways. The lock that was destroyed is near the junction of the Dortmund-Ems canal with the main canal that runs down to the Rhine at Duisburg and Ruhrort, where a large inland port is located.

The intention of the dynamiters apparently was not only to block the canal, but to drain the water from the main Rhine-Herne canal, which is the main waterway artery of the Rhur.

Circumstances of the explosion indicate that the bomb had been placed with great care in a difficult situation.

LAW GOVT. CONFRONTS DOMESTIC TROUBLES

When British Parliament Re-assembled Today 100,000 Workers Were on Strike and Half a Million Others Threaten to Lay Down Tools.

(By Lloyd Allen, United Press Staff Correspondent.)

LONDON, April 9. — Domestic difficulties, which have piled up steadily since the inauguration of the Bonar Law Administration, confronted the government as parliament reassembled to-day. With 1,000,000 workers on strike and the possibility that half a million in the building trades may be added to this number, labour unrest presents perhaps the most serious difficulty, but others include—

1—The certainty of a sharp labor attack on the government's policy regarding housing and rents, a subject on which two recent bye-elections have already gone to Labour.

2—A fierce attack impending upon the budget which Stanley Baldwin will introduce next Monday with demands for decreased income taxation and less tax on beer.

3—The Housing Bill, providing for subsidies on certain type of dwellings, will be introduced after the budget, and will be the subject of severe parliamentary hammering.

4—The agricultural crisis, exemplified by strikes of farmers in Norfolk and Suffolk, will contribute to the government's unhappiness.

ARCTIC EXPLORER HAD A TALK WITH CABINET

OTTAWA, April 9.—(Canadian Press)—Journal in its news columns to-day prints following—"Vilhjalmur Stefannson, Arctic explorer had prolonged interview with members of cabinet on Saturday in which he presented his views with regard to attitude which he considers government should assume in connection with Wrangel Island. They are, in brief, that Canada should declare Sovereignty over the Island, which lies in Arctic Ocean, north of 70 degree and off the Behring Straits, between Russia and Alaska and about 400 miles northwest of the latter country."

"Citizen" after declaring the explorer's interview, concludes. "Explorer got sympathetic hearing and it is understood that in his overtures to British Government will be backed up by the Government, which may establish post on island."

CATTLE MARKETS.

TORONTO, April 9.—(Canadian Press.)—Receipts 3,727, trade good. Quotations: Heavy beef steers, $7.50 to $8. Butcher steers, choice, $6.85 to 7.50. Butchers cows, medium, $3 to $4. Calves, $9.50 to $11. Lambs, $15 to $16. Hogs, selects, $11 to $11.10.

V. J. McELDERRY NEW PRESIDENT OF ROTARY CLUB

Installation of Officers is However Postponed for Week Because of His Absence from City.

NO SPEAKER TODAY

Although the installation proceedings had to be postponed because of the absence from the city of Rotarian V. J. McElderry, the members of the Peterboro Rotary Club at their weekly luncheon at the Empress to-day were informed of the list of officers for the year.

Rotarian Fred L. Roy of the Board of Directors made the announcement naming the officers as follows:

President—V. J. McElderry.
Vice President—Reid Wrenn.
Secretary—J. M. McHardy.
Treasurer—Douglas Lawrie.
Sergeant-at-Arms — Chris. G. Graham.

The other directors are Fred L. Roy and R. A. Browne.

The officers will be installed at the meeting of the club on Monday next.

In view of the fact that the installation ceremonies were to have taken place to-day no speaker had been arranged for and the programme was of an informl nature.

Little Miss Irene Wright, daughter of Rotarian Eddie Wright was a guest and she delighted the Rotarians with several most enjoyable recitations. This young elocutionist is fast making a name for herself and her readings are always appreciated.

Rotarian R. A. Browne sang "Carry Me Back to Old Virginnia" very acceptably and a contest in which one half the club sang "Annie Rooney" and the other "Jingle Bells" was responsible for much fun and more noise.

President John Crane was in the chair and the attendance was large. Rotarians Orley DeGraw and H. R. H. Kenner were given a warm welcome after their recent illness.

TO ADDRESS MEETING CHURCH UNION ISSUE

A meeting under the auspices of the Presbyterian Association, of those who are opposed to the proposed union of the Congregational, Methodist and Presbyterian churches, and who favor the continuance of the Presbyterian church in Canada, will be held in the city in the near future. The meeting will be addressed by Dr. McGillvary, of Guelph, or by Rev. W. G. Brown, of Red Deer, Alta. Definite notice of time and place will appear later.

Sympathy is great unless it makes you want more of it.

Bubonic Plague Sweeping India Fatalities Appal

BOMBAY, India, April 9. — (United Press). — The bubonic plague is again sweeping India.

Nine thousand new cases were reported from all parts of the country during the week ending March 24.

Eight out of every nine cases resulted fatally, making 8,000 deaths in the week.

IMPROVEMENTS CITY HOSPITAL

Board of Health to Make Alterations at Queen Mary Isolation Building.

At the regular meeting of the Board of Health this morning, it was decided to ask for tenders for painting the south side of the interior of Queen Mary Hospital and installing a bath room on the ground floor. The latter alteration is on recommendation of the Provincial Health Officer.

A communication from the City Council indicates that the Council sympathizes with the proposal of the Board of Health to coordinate the work of the various health associations in the city, but is unable to act on account of appropriations having been made.

William Brady, 648 Armour Road, applied for sanitary conveniences and these were granted by the Board on the usual terms.

Act as Nurse.

Miss McCartney has consented to accept the position of nurse in the Provincial clinic here, in which position she will be maintained by the Provincial Department. The local Board decided to send Miss McCartney to Toronto, for a course of special instruction, the City Health Board to cover the expenses.

THE HOUSE COMMONS IS AGAIN UNDER WAY

OTTAWA, April 9.—(Canadian Press)—House of Commons meets again this afternoon after ten days recess for Easter. From now on, till prorogration members will be more and more actively engaged. Private members days have ended but there is much business ahead. Budget, chief of all, combines bill, revision of Bank Act, Redistribution, Legislation to give effect to Halibut Treaty between Canada and United States bill to prevent publication of racing information and other matters.

In presenting his budget, Mr. Fielding, minister of Finance, will, it is expected, be able to show a surplus of ordinary revenue over ordinary expenditure, but owing chiefly to railway expenditures, there will be an increase to net debt.

EXEMPLIFYING A KEEN INTEREST IN INDUSTRIES

Executive Council of Commerce Chamber to Visit Plants of Westclox and Otonabee Mills.

UNITED CONVENTION

The Executive Council of the Chamber of Commerce will visit the plants of the Western Clock Company and the Otonabee Mills tomorrow, as a sign of their interest in local industries.

Michigan Pikers.

The Michigan Pikers who are coming to Peterborough on 20th July, are making the only detour on their entire itinerary in order to visit Peterborough. Their reason for this is the desire to see the Lift Lock and the floating bridge, both structures of considerable interest to visitors.

United Convention.

The first united convention of the Boards of trade and Chambers of Commerce to be held in the Dominion will be held in Montreal on 9th, 10th, and 11th October next, and will be of the nature of a national convention. The, discussion at this gathering will be confined to topics of national importance.

One of the subjects to be considered will be the consolidation of the Boards of trade and Chambers of Commerce into a national body. This is practically the only country in the world which is without a national Board of Trade or National Chamber of Commerce.

Form Association.

The secretary of the Trent Waterways Development Association is going to Kingston to-morrow in the interests of the formation of the Rideau Lakes Association, representing all the municipalities in Eastern Ontario.

This Association is being formed on the same basis as that of the Trent Waterways Association, and the organisers of the plan have the advantage of the experience of loral men who were prominent in the successful exploitation of the Trent Waterway.

REDEMPTIONIST FATHERS WILL CONDUCT MISSION

At St. Peter's Cathedral yesterday, it was announced that a mission by the Redemptionist Fathers would be preached in the Cathedral for two weeks, beginning on May 6th. The first week's services will be devoted to the women, the second week to the men. Further announcements will be made later.

Announcement was also made of the presence in Peterborough for the next two weeks of Dom Eudine, a member of the Benedictine Order, from Farnhonrough, England, who is here to instruct the children of St. Peter's and St. Mary's Schools and the choir of St. Peter's Cathedral in church music, in connection with the effort begun some time ago in the Roman Catholic Church to restore the ancient liturgical music in use in former times. The Benedictine Order was charged by Pope Pius Tenth with the duty of restoring church music to the original Gregorian or plain chant.

SIXTY-FOUR VESSELS WILL BE DISPOSED OF

OTTAWA, April 9.—(Canadian Press)—Twenty seven of sixty four vessels comprising fleet of Canadian Government Merchant Mercantile Marine are to be offered for sale.

Vessels to be disposed of are of smaller type, more suitable for coastwise than overseas trade, and yet not adapted for economic operation throughout Canadian canals.

DESCRIBES MONTREAL AS A MODERN SODOM

MONTREAL, April 9.—(Canadian Press)—Montreal as modern Sodom was picture drawn by Rev. Dr. R. L. Hart, of Sherbrooke Methodist church, Westmount and member of general committee of sixteen, in his sermon last night which was in reply to Recorder Geoffrion's recent strictures on committee activities. He said: "God save our city from public men who are using high office to perpetuate these perils. God save our daughters and our sons from peril of this modern Sodom."

He referred to Recorder's statement as one of the most remarkable fulminations that ever proceeded from lips of public man in Canada and added that it had to be admitted that Mr. Geoffrion's record showed he had lived up to his declaration of faith in regard to commercialized vice. Speaker could not see difference between supervision and toleration as drawn by recorder.

BOY WANTED—APPLY TO WM. LECH & SONS LIMITED 413 GEORGE ST. 3d 86 1560

: : RACE FOR TITLE, "MAGELLAN OF THE AIR" : :

LONDON, April 9.—Striving to become the Magellans of the air, four British birdmen will hop off within a few weeks here in a quadrangular race to complete the first flight around the world.

It was in 1522—401 years ago — that a handful of the sailors who had started out with Ferdinand Magellan, Portuguese navigator, landed at Seville and completed the first circumnavigation of the globe after more than three years of cruising.

To-day these four British expeditions will try with ships of the air to duplicate the achievement of the Magellan cruise:

ONE: The expedition of Sir Keith Smith.

TWO: That headed by Alan J. Cobham.

THREE, A project in which R. H. McIntosh, Captain Tymms and Captain A. McCloughry will be associated.

FOUR: An expedition headed by Captain Norman MacMillan.

All four contestants plan to start late this month or early next month.

Ground Carefully Laid

Because of the careful preliminary organization work being done by each of the four leaders aviation experts here believe at least one expedition will reach its goal, if all of them do not.

Sir Keith Smith, it will be remembered, last year planned a flight around the world with his brother, Sir Ross Smith. But when Sir Ross lost his life in an accident, the project was abandoned.

Since that time Sir Keith has made a tour around the world in which he inspected the route he intends to follow. He will use a Vickers-Viking, plane with a Napier "Lion" engine.

Cobham Famed Pilot

Cobham is a famous de Haviland pilot who makes trips in the regular air passenger service between Paris and London. He'll use a de Haviland 9 with a 240-horsepower Siddeley-Puma engine.

With him he will take Mackeuzie Grieve as navigator. Grieve was with Hawker in his famous trans-Atlantic flight.

Cobham expects to make the flight in 60 days. He will fly from England across Central Europe to Constantinople via Vienna; thence via Aleppo to Bagdad; on to Calcutta Shanghai, the Aleutian Islands and Vancouver. He'll fly across Canada to St. Johns, N.F., and thence across the Atlantic to his starting point.

McIntosh, Tymms and McCloughry will follow almost the same route. They will use a Fairey twin-float seaplane with a Rolls-Royce "Candor" engine.

MacMillan With Blake

Captain MacMillan, fourth leader in the race, went 10,000 miles last yer with Major Blake in the latter's attempt to fly around the world.

MacMillan will be accompanied by G. Malins who also was in the Blake expedition. They are backed by London club which is building a machine the dimensions and character of which are being kept secret.

The route McMillan proposes is: From England via Italy, Greece, Egypt and Palestine to Bagdad; thence across India and Persia to Burma, China and Japan.

Then the expedition will cut across the edge of southern Siberia to the Aleutian Island and around by southern Alaska to Vancouver.

Then MacMillan will cross the Canadian mainland to Halifax and will cross the Atlantic in a manner not heretofore attempted: Via Greenland, Iceland the Faroe Islands, Orkey, Shetland, Scotland—then to London.

In preparation for the trip "advance agents" will place caches of food and gasoline on the uninhabited islands of the Aleutian and Kurile groups.

MAP SHOWS THE ROUTE ALAN COBHAM, ONE OF THE "MAGELLANS OF THE AIR" WILL FOLLOW. BELOW, SIR KEITH SMITH (LEFT) AND COBHAM (RIGHT).

NOTICE TO CREDITORS

IN THE MATTER OF the Estate of JAMES F. CROWLEY, late of the City of Peterborough, in the County of Peterborough, Retired Farmer, deceased.

NOTICE is hereby given pursuant to the Trustees Act R.S.O. 1914, Chapter 121, that all Creditors and others having claims or demands against the Estate of the said James F. Crowley, who died on or about the nineteenth day of February, 1923 at the City of Peterborough aforesaid, are required on or before the tenth day of May, 1923, to send by post prepaid or to deliver to the undersigned Solicitors for the Executors of the last Will and Testament of the said Deceased their Christian names and Surnames, addresses and descriptions, the full particulars in writing of their claims, a statement of their accounts and the nature of the security, if any, held by them.

AND TAKE NOTICE that after such last mentioned date the said Executors will proceed to distribute the assets of the said Deceased among the parties entitled thereto, having regard only to the claims of which they shall then have notice, and that said assets or any part thereof to any person or persons of whose claims notice shall not have been received by them at the time of such distribution.

DATED at Peterborough this 9th day of April, 1923.

HALL & HALL,
PETERBOROUGH, Ontario.
116 Hunter Street,
Solicitors for the said Executors.
4d-9-16-23-30-1543.

ARCHITECTS.

W. & WALTER R. L. BLACKWELL — Architects. Office, Bank of Commerce Building, corner of Hunter and Water Streets. Telephones, Office, 1306J; Residence, 1272.

W. H. BARRY—Architect. Plans prepared for Monumental, Commercial and Domestic Buildings. Office, 859 Gilmour street. Phone 567.

BARRISTERS AND SOLICITORS

GORDON & O'BRIEN—Barristers, Solicitors, Notaries. Money to loan on easy terms. Special attention to Patents and Trade Marks. Phone 218. G. N. Gordon, K.C. J. A. O'Brien.
Mr. G. N. Gordon will be at his Office every Saturday during the Session.

E. T. MEDD—Barrister, Solicitor Notary. Office over the Dominion Bank, corner of George and Simcoe Streets. Telephone No. 25. Private funds to loan at current rates upon easy terms.

PECK, KERR & McELDERRY, Barristers, Solicitors and Notaries. Office, Water street, Peterboro. Money to loan at the lowest current rates of interest on easy terms of payment. E. A. Peck, F. D. Kerr, V. J. McElderry.

O'CONNELL & CORKERY — Barristers, Solicitors and Notaries. Money to loan at the lowest current rates of interest. Daniel O'Connell, John R. Corkery, Hunter street, two doors west of the Post Office.

DUMBLE & JOHNSTON—Barristers, Solicitors, etc. Office, over the Toronto Savings and Loan Company, George St. D. W. Dumble, K.C., W. Johnston.

A. E. DIXON—Barrister, Solicitor, etc. Office, Hunter and George Streets. Entrance next to Medill's drug store.

HALL & HALL—Barristers, Solicitors and Notaries Public, Hunter Street, Peterboro, next to St. John's Church. Money to loan at the lowest rates of interest. E. H. D. Hall. Basil D. Hall.

MOORE & WEARING — Barristers and Solicitors, 403 Water Street, opposite the Post Office. Money to loan at the lowest current rates of interest. Jos. Wearing, M.A.

R. R. HALL—Barrister, Solicitor, etc., Peterboro, Ont. Office, corner of Hunter and Water streets, over the Canadian Bank of Commerce. Trust Funds to loan on easy terms of payment.

JAMES FORDYCE STRICKLAND—Barrister, Solicitor, Notary Public. Money to loan. 378 Water street, Peterboro. Phone 191.

WILFRID F. HUYCKE, Barrister, Solicitor, Notary Public. 395 Water Street. Telephone 350.

MEDICAL.

DR. BUCHANAN, P.R.C.S., Edinburgh; M.R.C., Eng.; L.R.C.P., London. Eye, Ear, Nose and Throat Specialist. Hours, 9-11, 2-4 p.m., and 7-8 p.m. Phone 519 Office, corner of Water and Murray Streets.

T. GEORGE LOUDON, M.D., C.M. Physician, Surgeon and accoucheur. Office, 201 Brock street. Phone 1048. Office hours, 9 to 11 a.m., 2 to 4 p.m., 7 to 8 p.m.

MONEY TO LOAN.

We have funds to loan on Real Estate Security at the lowest rates. GORDON & O'BRIEN. Phone 218.

MONEY TO LOAN ON IMPROVED farm and city property. Apply Hall and Hall, 116 Hunter Street, Peterborough. 26d-67-732.

OSTEOPATHY.

DR. BRUCE E. MARSHALL—Osteopathic Physician. Office, 342 Hunter street. Hours, 9 to 11, 2 to 4 p.m., 7 to 8 p.m. Telephone 1167.

DRS. WALMSLEY & SETTLE—Osteopathic Physicians. Office in Sun Life Building, corner of Hunter and Water Streets. Entrance 134 Hunter Street. Phone 649 Office Hours, 9 a.m., to 9 p.m.

DR. MARY E. DAVIDSON—Osteopathic Physician, 308 Charlotte street, corner Rubidge street, Peterborough. Hours: 10 a.m.-12 n.; 2 p.m.-5 p.m. 'Phone 1016W.

CHINA PAINTING
Mrs. Langley McCarthy Teaches Biscoff's New and Beautiful Work in CHINA PAINTING

Census figures 111,111 is the number of Japs in America, but it sounds more like a crap game.

Russian tribe thinks Americans live in the dark. We do, about Russia.

HELP WANTED—Male

BLACKSMITH, A YOUNG MAN preferred. Apply to J. J. Turner and Sons, Limited. 3d84 1524

FIREMEN — BRAKEMEN — BEginner: $150-$250 (which position?) Railway Box 332 Examiner. 12d3 4 9 10 11 16 17 18 23 24 25 30

WANTED — SMART STRONG boy to learn hotel cooking; good wages. Apply Empress Hotel. 3d86 1541

WANTED — EXPERIENCED farm hand. Apply Examiner for address. 3d 85 454

WANTED — AN EXPERIENCED farm hand, married or single. Apply at Examiner for address. 3d85 458

FOR SALE — GOOD SECOND-hand McLaughlin top buggy; set of single harness. Apply 524 Charlotte street. 3d86 468

WANTED — A NUMBER OF 1ST class brass finishers. Apply Canadian General Electric Co., Peterboro. 3d85 1529

$1.00 AN HOUR — WRITE SHOW cards for us. We instruct and provide work. Particulars free. Kwik Showcard System, Toronto, Canada. 17d2 3 5 6 9 10 12 13 16 17 19 20 23 24 26 27 30

WANTED — AT ONCE — RUSH — 25 men to learn bricklaying, plastering and plumbing, get $1.00 per hour. Write or call National Building Trades School, 8 Wood street, Toronto. 10d92 1531

MAKE MONEY AT HOME—$15 to $60 paid weekly for your spare time writing show cards for us. No canvassing. We instruct and supply you with work. Western-Angus Showcard Service. 29 Colborne Building, Toronto. dtf 30

BOARD WANTED

WANTED — ROOM AND BOARD by two business girls; central; state rate. Box 451 Examiner. 3d85 451

WANTED — ROOM AND BOARD in private family; about 10 minutes walk from the C.G.E.; apply giving particulars to Box 460 Examiner. 3d86 460

TYPEWRITERS

TYPEWRITERS — REPAIRS, Supplies; guaranteed repair work. Standard Typewriter Service. 163 Simcoe Street. 26d105 364

FOR RENT

TO RENT — MODERN APARTment. Phone 348. 6d88 445

TO RENT — 2 FURNISHED OR unfurnished rooms; very central. Apply Examiner. 3d85 402

TO RENT—AN 8 ROOMED RED brick house. Apply 471 Albert St.

TO RENT — LARGE FRONT bedroom, furnished; modern improvements; superior locality. Apply at Examiner for address. 6d88 464

FOR RENT — GROUND FLOOR flat, 4 rooms, verandah and separate entrance. Apply 611 Stewart street. 3d86 480

BEDROOM TO RENT BOARD if required, 37 Stewart street, near the C.G.E. 3d86 456

TO RENT—6-ROOMED FURNISHed house, all conveniences, with phone, large lawn, shade trees and large garden. Apply Examiner for address. 3d84 438

TO RENT — BOARD FOR TWO respectable young girls or married couple, or furnished rooms to rent to married couple; very convenient to C. G. E. or DeLaval. Apply Examiner. 3d84 416

TO RENT—NO. 173½ SIMCOE street. Suitable for store or office. Immediate possession. Apply 437 George street. d.t.s.

TO RENT — 193 SMITH STREET —8 roomed house; all conveniences and a large garden. Apply 182 Dublin Street. 6d84 329

TO RENT — MODERN 6 ROOMed block house; new; decorated; Hart avenue. Apply 677 Water St. 3d6 239

FOR RENT HOUSE No. 340 RUbidge street. Desirable location, and heated by hot water. Apply 437 George street. dtf

FOR RENT — HEATED OFFICE on George street. Apply 437 George street. dtf

FOR RENT — HEATED APARTment; Grand Central Building. Immediate possession. Apply 437 George street. dtf

FOR RENT — GARAGE. FOR rent; centrally located; also storage accommodation. Apply 437 George street. dtf

FOR RENT — 100 ACRES FARM ture, lot 30, concess on 3, Otonabee. Good spring. Apply to Jas. Guerin, Indian River, R.R. No. 4. 19d84 84

TENDERS FOR PLUMBING AND PAINTING.

Sealed tenders, marked "Tender for Painting" and "Tender for Plumbing," will be received at the office of the undersigned, up to 4 o'clock p.m., on Monday, the 16th day of April, 1923, for painting the interior of the south side of the Queen Mary Hospital and for installing a bath and closet in the hospital. Specifications may be seen at this office. The lowest or any tender not necessarily accepted.

S. R. Armstrong,
Secretary Board of Health.
1d-84 1552

AUTOS FOR SALE

FOR SALE — FORD TON TRUCK in good running order. Apply 471 Albert street. Phone 587J. 3d86 1556

BOARDERS WANTED

WANTED—LADY BOARDERS. Private family. Apply Examiner for address. 3d 84 432

WANTED — CAN ACCOMMODate one lady boarder; private family; low rate. Apply at Examiner for address. 3d86 471

WANTED — 2 GENTLEMEN boarders, room together, good board; reasonable; in East City. Apply at Examiner for address. 3d86 455

LOST

LOST ON GEORGE STREET ON Friday afternoon, a blue crochet bag containing a small purse with $2 and handkerchief. Finder please leave at the Examiner office. 3d85 441

LOST — ON SATURDAY, APRIL 7th, gold wrist watch, with gray band, at the Regent Theatre, or on Brock or Water streets. Finder please call at Examiner or phone 716J. Reward. 3d86 465

FOUND

FOUND — GOLD WRIST WATCH on the 25th March on Charlotte street. Owner may have same by proving property and paying for advt. Apply Examiner. 3d84 1520

HOUSES, REAL ESTATE

FOR SALE — A GOOD LOT ON Bonacord street. Apply 501 Elm street. 3d85 446

FOR SALE—$2800 NEW 7-ROOMed brick house, hardwood floors; all conveniences. 506 McDonnel street. 3d84 437

NEW RED BRICK VENEERED house, almost one acre of garden, small fruits, concreted cellar, furnace, lights, water inside and out; $200 cash, balance on easy terms. M. A. Stazicker, Otonabee Road, over Locks Bridge South. 4d10 12 13 14

FOR SALE — 5 ROOMED FRAME house and double lot in East City; price $1500. Apply Examiner. 3d84 421

FOR SALE — COTTAGE AT Chemong Park, built last year; terms reasonable, or would consider city property. Apply Wright's barber shop. 3d84 1511

NEW 5-ROOMED COTTAGE, $1500; new 5-roomed bungalow, hardwood floors, $2200. $200 down, and balance like rent. Apply 344 King street.

FOR SALE—NEW HOUSE ON Monaghan Road, convenient to car line. Square plan, hardwood floors Price right, terms easy. Apply 437 George street. dtf

FOR SALE—ON GOOD TERMS 7-Roomed brick house with conveniences; handy to main part of city. Owner has moved out of city; anxious to sell; would consider auto in exchange. For particulars apply 293 Dalhousie. 'Phone 273J. 4d 85 430

FOR SALE — BRICK HOUSE — facing Victoria Park, No. 106 Murray street. Three bedrooms, parlour, dining rooms, toilet and kitchen, electric light, gas and water; large yard for vegetables. Vacant by the first. E. J. Hartley, 52 Murray street. 3d85 1501

CITY PROPERTY AND FARMS— We have at present favorable opportunities for an exchange of properties. If interested interview us. An extensive list of both city and farm properties, with prices right, awaits your inspection. — DEWART & QUINLAN, 372 Water street, Peterboro. 17d 24 25 28 31 2 4 7 9 11 14 16 18 21 23 25 28 30

FOR SALE—NEW 6-ROOMED bungalow in south west part of city; handy to factories, hardwood floors, all conveniences. This is fine property, price is right. Also good 6-roomed house on Dalhousie street. Hardwood floors. All conveniences. Party going west; Price right. For particulars apply 293 Dalhousie 'Phone 273J. 3d 84 431

FOR SALE

FOR SALE — HOLSTEIN COW milking. Apply 27 Dumble Ave. 3d85 440

FOR SALE — 1 TEAM HORSES cheap. Apply 512 Park street. Phone 1911W. 6d85 380

FOR SALE — DURHAM, JERSEY heifer, due to freshen middle of May. Apply Examiner for address 3d85 448

FOR SALE — HOLSTEIN COW, due to freshen May 1st. Apply M. Williston, Chemong Road. 3d86 473

FOR SALE — 2 HEAVY HORSES, 3 fresh cows. Apply T. D. Young, R. R. 3, Peterboro. Phone 531 ring 14. 2d 85 439

FOR SALE — CHERRYWOOD bedroom suite, consisting of bureau, washstand, bedstead, mattress and springs. Apply 611 Stewart Street. 3d86 479

FOR SALE—3 PURE BRED HOLstein bull calves, from 2 to 4 weeks old, from extra good milking cows. Will sell at a reasonable price. Sandy Matchett, R. R. No. 11, Peterboro. 3d86 481

FOR SALE — 1 DEMOCRAT, 1 road cart, 8 laying hens. Apply W. Foster, south west corner Park and Braidwood avenue. 3d84 418

FOR SALE — PRIVATE SALE OF household furniture at 370 Hunter street west, from 2 to 5 and from 7 to 9, this week. 3d86 1548

FOR SALE — IVORY CARRIAGE, wood body, with reed trimmings, and Victrola; both in first class condition. 156 Antrim Street. 3d86 475

FOR SALE — KITCHEN CABInet $15; drop head Singer sewing machine $23; 2 Congoleum rugs 9 x 12 feet, paid $27.00; hand washing machine $14; single bed and new mattress, $10. Apply 312 Townsend street. 2d 85 474

FOR SALE—IRON BEDS, DRESSers and stands, chest of drawers, wicker chairs and table, dressing table, centre tables, cupboard, gas stove and other articles. Apply 27 Park street south, corner Park and Parnell. 3d86 472

MAGIC GAS — A COMPOUND which when added to your gasoline gives extra mileage, prevents carbon and back-firing, gives more power; is guaranteed not to be injurious to the finest motor. Costs $1.00 per box, containing enough for 100 gallons of gasoline. Samples free if you write to Lloyd Lang, Bethany, District Representative. 5d88 458

FOR SALE — 1 GASOLINE PUMP and tank, to be operated at the present location. Apply 195 Charlotte street. 3d85 428

FOR SALE — NEW PORTABLE shed; would make a good garage or hen house. Size 10 ft x 15 ft. Apply Examiner. 3d85 449

FOR SALE — NEW DROP HEAD Singer sewing machine; also a good sideboard. Apply at Examiner for adress. 3d85 447

FOR SALE — MATCHED TEAM weight about 3000, and harness. — Apply Examiner for address. 3d85 453

FOR SALE — WHITE REED baby carriage, vacuum cleaner and household furniture. Apply 472 Driscoll Terrace. 3d84 425

FOR SALE — LADY'S SMALL driving mare, buggy, harness, and cutter; reason for selling leaving Ontario. No reasonable offer refused. Apply Examiner for address. 3d84 422

FOR SALE — NEW GUITARophone and Mandolin, and adjustable dressmaker's form. Phone 1105W. 3d84 1504

FOR SALE — A YOUNG GIRL'S white bedroom suite, and a rolltop feather couch, for sale. Apply evenings to 315 Pearl avenue, City. 3d84 429

FOR SALE — 1 WOODEN BED and two piece mattress nearly new 1 chest of drawers, Bird's Eye Maple; 2 feather pillows, new; 1 large tapestry table cover. Apply 477 Mark street. 'Phone 2020J. 3d 84 435

FOR SALE — BAND SAW — 30 inch McGregor-Gourlay tilting table; in good condition; sells today at $250; will accept $150, or nearest offer. Can be seen at the Review, 164 Hunter street. Phone 189. 3d84 420

WEST END WOOD YARD — FOR sale, dry mixed slabs, ½ cord cut 12 inches, $4.75; dry hardwood slabs, ½ cord cut 12 inches, $6.50. Phone 1911W. J. F. Gray. 6d85 381

FOR SALE — YORKSHIRE SOW and ten pigs; 3 weeks old; $75. Apply J. R. Perrin, R. R. No. 1, Bailieboro. 3d246 304

FOR SALE — GOOD DRY MIXed wood, $12 per cord; cut 12 ins. long. B. Revoy, phone 1294W.

CONFIRMATION IN 3 CHURCHES PETERBOROUGH

Bishop of Toronto Administers Apostolic Rite in St. John's, All Saints and St. Luke's.

THE LORD'S DAY

Yesterday Bishop J. F. Sweeny, of Toronto administered the apostolic rite of Confirmation in three Peterborough Anglican churches — St. John's in the morning, St. Luke's in the afternoon and at All Saints' in the evening—92 candidates in all between All Saints' and St. John's, in addition to a few at a special confirmation in St. Luke's, presenting themselves for the laying on of hands and the prayer and blessing of the bishop, authority for which the Anglican church claims is found in the scriptures, where Christ's apostles baptized, laid on their hands and blessed converts to Christianity. Thirty-eight were confirmed in St. John's church (21 males and 17 females), and fifty-two in All Saints' (23 males and 29 females), the rite being administered in the presence of large congregations.

The Lord's Day.

At St. John's in the morning the bishop, in place of his customary charge to the confirmation candidates, confined his address to "the observance of the Lord's day" as one day of seven for rest, a practice which he characterized as one of greater antiquity than the wonders, customs and observances revealed by the recent opening of King Tutankhamen's Egyptian tomb or in the ruins of ancient Ur, of the Chaldees, also recently discovered. For, he stressed, the Lord's Day dates back to the very beginning, when God rested from his six days' labor of world creation, and hallowed and blessed the seventh day.

Citing the fourth commandment, and emphasizing the character of the Sabbath as found therein, his lordship said this one day of rest—the Lord's Day—was worked into the fabric of ancient moral law, guarded by punishment for offenders against its strict observance. And it was also glorified by the promise of Isaiah that he who shall honor God by not doing his own ways or finding his own pleasure on the Sabbath, him also will God honor — "then shalt thou delight thyself in the Lord; and I will cause thee to ride upon the high places of the earth."

Urging his hearers not to forget the divine promise of honor for those who honor God in regard to the Sabbath, the bishop held that the spiritual principle and significance of values contained in the traditional Jewish Sabbath had passed into the first day of the week, which Christians call the Lord's Day, for the Lord distinctly says that the Sabbath was made for man and not man for the Sabbath. Touching on the right and wrong observance of the Sabbath, its misuse and abuse in this day and genertaion, he insisted that Sunday should be a day of rest, reverence, the practice of acts of loving kindness and the observance of practical Christianity. Warning his hearers aganst the adoption of the European Sabbath, so gradually, but surely spreading into the British Isles, Canada and the United States —a Sabbath on which its early hours are devoted to communion and worship, while the remainder of the day is devoted to man's purposes alone —he contended that this degrading of the Lord's Day emanates largely from the encroachment of foreign populations on the congested centres of British and American cities, constituting a menace to the sanctity of the Sabbath and the fundamental principles of Christianity. The Lord's Day he emphasized, is one for rest, worship, re-creation of man spiritually; and man has no right to rob God of a portion of it, either at the beginning or at the ending of the day.

Continuing, the distinguished visitor deplored all modern controversy and disagreement as to whether the seventh day or the first day of the week should constiute the Christian Sabbath, and the manner of its observance; and, in effect, he found justification for observing Sunday as the Lord's Day in that it is the day of Christ's resurrection and triumph over death after having completed the great atonement, which holds out to man the promise of a similar resurrection from the dead, and as such was observed by the early Christians.

Again reiterating that the whole Sabbath day should be kept holy and not simply a portion of it, the speaker counseled that if this nation wishes to walk in the high places of the earth in peace, prosperity and rich development as promised by God through Isaiah, let us see to it that we honor God by our strict observance of the Lord's day as a Christian people.

In conclusion, to the candidates His Lordship expressed his pleasure that they had come for confirmation on this first weekly birthday of the Easter Lord's Day, when our beloved Master broke the bonds of death and rose in triumph from the grave. He would be glad were it possible that every confirmation could be held on the Lord's Day, than which there is no more fitting occasion for administering the apostolic rite of laying on of hands.

AT ALL SAINTS'.

All Saints' Church was thronged last night when the Lord Bishop of Toronto, Rt. Rev. J. F. Sweeny, conducted the confirmation service. His Lordship was assisted by Rev. R. B. Grobb, Rector of All Saints', Rev. O. G. H. Lloyd, of St. John's, and Canon Forneri.

In his very eloquent confirmation address, based on St. John's Gospel ix., 4, the Lord Bishop said that the expression "confirmation obligations" simply means "Christian obligations."

The duty of public and private prayer and the frequent partaking of the Holy Sacrament are general duties of a Christian.

The duty of serving God in the particular state of life into which He has called us is a special duty. Like our Lord, we must do only those things which please God. "That is a very big programme," said His Lordship, "but that is what is going to abide, and the only thing that will stand the test of time and give you the victory in the conflict between the devil and your soul. It will stand the great strain of the great day of Almighty God, and is the only programme that is reaching out and on into the vast stretches of eternity. It is the only programme that is worth while."

The desire to know the will of God concerning us is the supreme desire of the soul, and out of this desire grows the great obligation of the Christian life. To know the wishes of your employer or your dear ones is a very important thing in its place, but the thing of paramount importance is to know the will of God concerning you, and when you know the will of God concerning you personally that constitutes a spiritual obligation. Nothing must come between you and your spiritual obligations once you know the will of God concerning you," said the speaker. This sense of obligation to his Etgrual Father carried Christ through His sufferings and death to God's right hand. Having realized your obligations to God, whether your work lies in the Sunday School, the Women's Auxiliary, the boys' work or social service, you must do your work now with all your might, for the night cometh when no man worketh.

"The time is short," concluded the Bishop, "too short for us all. It is terribly short for some of us possible who think it is long. The King's business requires haste, consecration, concentration and all the strength of body, soul and spirit to discharge the King's obligations. We must follow Jesus Christ, Who said, "I must work the works of Him who sent Me, for the night cometh."

Before proceeding with the rite of confirmation, the Lord Bishop expressed his pleasure in seeing so great a number ready to take upon themselves the privileges and obligations of full church membership.

WANTED

WANTED — MODERN HOUSE, with garage, by M. 1st. Apply Examiner. 3d84 1512

WANTED TO RENT — 6 OR 7 roomed house, by Engineer, about April 25th; must be in good location, not necessarily central, furnished or partly furnished with conveniences. Address Box 477 Examiner, giving location, price and street description. 3d86 477

WOMAN WANTS PLAIN SEWing or mending, moderate charge. Apply at Examiner for address. 3d86 462

WANTED TO RENT BY MAY 1st, six roomed brick house, in a good locality; no children. Please reply in detail to Box 466 Examiner. 2d85 466

WINDOW CLEANING — J. A. Foster. Phone 1763J. Storm windows taken down. 26d107 417

WANTED—LOCAL REPRESENtative with $200 cash to deal with Drug Stores and Medical Profession. Position worth $300 a month to right man. Seize this opportunity for it will never come again. Apply Box 436 Examiner. 3d 84 436

HELP WANTED—Female

WANTED — AN EXPERIENCED maid for light housekeeping; give full information. Phone 1863J. 3d84 424

WANTED — GOOD UP-STAIRS woman. Apply Munroe Hotel. 1d841554

WANTED — MAID FOR GENERal housework; references required. Apply 462 Gilmour street. 3d84 1500

WANTED — A SMART YOUNG girl for light housework. Peterboro Paper Box Co., Ltd. Room 10, Grand Central Apts. 3d86 467

WANTED — HOUSEKEEPER — for family of three adult, working man; good home for right party. Apply 284 Rogers street, East City 3d85 452

NOTICE

NOTICE—CHIMNEYS AND FURnaces cleaned. Phone 1851W.

BLACK'S CARTAGE—MOVING local or long distance. Phone 619J. 5d-85-390

NOTICE — HENRY BROS. CARpenters and builders. Estimates given on new and repair work. Hardwood flooring a specialty. Phones 1024 or 2009W, 14 Murray street. 7897 314

POULTRY AND EGGS

FOR SALE — WHITE WYANdotte cockerels, 2 Rouen drakes and 1 white gobbler. Apply phone 581 or write P. O. Box 784.

EGGS FOR HATCHING — BARron's English white Wyandottes — the world's best winter layers; $2 per 15 eggs; baby chicks 25c each. A. Brault 180 Simcoe street, phone 1109W. 26d107 427

EGGS FOR HATCHING — BARred rocks, thoroughbreds. Bred to lay strain. Write Lloyd Lang, Bethany. 6d89 457

DISTRIBUTOR WANTED
For Peterborough District
Experienced business man with good financial backing for sales of the highest-grade automatic, domestic and commercial oil heater on the market. Large income and future assured to man meeting requirements. Outline your experience to
ZENITH OIL HEATERS (Ontario), LIMITED,
23 Adelaide St. W., Toronto.

FOR SALE
$6,000.00 Buys a new Brick House, containing 7 - Rooms, modern, large lot, good location, central.
$2,800.00 Buys a new Bungalow, containing 7 Rooms, modern, except furnace, large lot 40 x 175 feet, hardwood floors, situated in the West-end.
$2,700.00 Buys a 1½-Storey Brick House, partly modern, 6 Rooms, situated in the West-end; good terms.
$4,300.00 Buys 15 Acres of good garden land, with Brick House and Barn, situated in the North-end; good terms.

FOR RENT
Two Brick Houses, partly modern, in East City, convenient to new factory; rent $16.50 per month; immediate possession.
Large Brick House, modern, West-end, immediate possession; rent, $50.00 per month. Apply
J. T. O'Connell & Co.
136 Hunter Street West.
Phones: Office 376; Residence 1359.

FOR SALE
Brick Bungalow, 6 rooms, fully modern $3500
Frame Cottage, 5 rooms, 1-3 acre ground $1700
50 Acres, 7 acres workable, frame house, bank barn, 30 x 50, new silo; lots of small fruit; 5 miles out $3500
6-Roomed House, conveniences, central. Will take car or good lot $2800
30 Acres, close to the city; lot of small fruit; must be sold.
McIntosh & Storey
190 Charlotte street. Phone 1623J

To 'phone 790 When You Want Your
PIANO OR ORGAN TUNED
Player Pianos a Specialty
All Work Guaranteed
W. H. CUNNINGHAM
580 Weller Street.

EDWIN ELCOME
TAXIDERMIST
602 Harvey St., Peterborough, Ont.
HEADS, BIRDS, FURS, ETC.
Mounted Artistically and Permanently.
No other birds than Blue Jays, Owls, Hawks, Crows, can be mounted at this season, unless they are accompanied by the numbers of the permit, or an affidavit made out before a Justice of the Peace, stating the nature of the accident which killed them.

REMOVED
Our new and second-hand business from 283 George Street to 213 Charlotte Street, corner Louis Street.
Big stock of new and second-hand Furniture, Clothing and Footwear at cut prices.
Large Heater with Oven, nearly new, $12.00, for quick sale.
A. CHERNEY
(Formerly A. Chernikoff, as I have decided to shorten my Name, so that it can be more easily spoken and remembered).
213 Charlotte Street.

STORE TO LET
Central, large, complete with Shelves and Counters; low rent. Also Apartment to Let.
Highest Cash Prices paid for Rags, Rubbers, Metals, Paper, and Iron.
A. LOW & CO.,
264 Simcoe Street.
'Phones 697; N. and Hol. 1027

LIVE HENS WANTED
We always pay the highest price for Live Poultry. Call
S. COHEN
189 Charlotte Street
'Phone 889J.

Most Urgent Wants

There's a world of interest in the Want Ads. They reflect the urgent desires of various businesses, households and individuals.

The Wants tell what is most needed. If the cook has left, if a worker is needed in the office or factory, if an article of value is lost or found, if there is urgent necessity to sell a piece of property, square tenants, roomers or boarders—all such conditions are expressed and met in the Want Columns.

The Wants are close to the heart interests of its people. It is interesting to watch them carefully.

DAVIS-THOMPSON COMPANY, LIMITED
Insurance and General Agency
433 GEORGE ST. PHONE 40

5½% interest paid by this institution on its Debentures which are issued for a term of 5 years, in sums of $100 and upwards.
4% paid (Half-yearly) on deposits. One Dollar opens an account.
TORONTO SAVINGS & LOAN CO.
435-437 George Street, Peterboro

MAIL EDITION

The Evening Examiner

"The store that is too small to advertise is too small to produce a living for a healthy man or woman."

PRICE THREE CENTS — PETERBOROUGH, MONDAY, APRIL 9, 1923 — PRICE THREE CENTS

BONAR LAW NOW FACED WITH A DIFFICULT TASK AS PARLIAMENT OPENS

Difficult Conditions Both at Home and Abroad Will Prove Embarrassing to Conservative Government

POSITION WEAKENED.

LONDON, April 9. Canadian Press. — Troublesome days are in prospect for Bonar Law's "tranquility" overnment, on the eve of the opening of parliament, which will re-assemble to-morrow. This session will not be concluded until August, with a brief rest at Whitsuntide.

Even the supporters of the government do not deny that the Cabinet, with the delicate Ruhr situation hanging like the sword of Damocles over hear heads, and forced at home with budget difficulties and awkward housing and agriculture problems, are in uncomfortable seats. Thus far, the government has averaged a majority of 96 in the voting. To this result the National Liberals contributed substantially, having given twice as much support perhaps to the Cabinet as did the Opposition Liberals.

But the political experts aver that Premier Bonar Law's position has been weakening somewhat owing to events subsequent to the general elections. Three of his Cabinet appointees were defeated in bye-elections necessitated by their appointment to office and were forced to retire, it being conceded their downfall was due to the government's failure to furnish a ratisfactory plan for the solution of the housing problem which they were forced to face on the stump.

Three Defeats.

From Mr. Bonar Law's point of view, these defeats were particularly damaging not only because they represented severe adverse criticisms of his policy, or lack of policy, but because he has limited reserves from which to draft recruits to the government. Parliamentary experts assert that the government bench is much weaker than when the Ministry was first formed.

The general effect of the changes which had to be made in consequence of the defeat of these three Ministers is that the die-hard element in the Government has become more pronounced. Moreover, Coalition Conservatives, like Lord Birkenead and Austen Camberlain have shown no signs of throwing in their lot with the present Prime Minister, and the confident prediction made at the elections that the former Ministers would be found with the government on the reassembling after Easter has proved ill-founded. The resentment occasioned by the break-up of the Coalition still rankles. The former Conservative Ministers in the government of Lloyd George, are not overly hostile to the government but their attitude cannot be put higher than "not unfriendly."

Another factor in the complicated position is Mr. Bonar Law's health. His brief rest at Easter enabled him to get rid of the cold which had dogged him since the election, and rendered him almost voiceless just before adjourning, but his friends are uneasy regarding the effect the strain of the session will have on his general health.

Liberal Re-Union.

The Liberal reunion still hangs fire. Mr. Asquith's last move in rejecting the idea of a consultative committe, which would involve a common line of action for the two Liberal groups in the House of Commons, and in refusing to appear on the same platform with Mr. Lloyd George at Leeds, has disappointed the friends of the hoped for combination. It is suggested in some quarters that Mr. Asquith is ready for a reunion but is restrained by "domestic influences" and by a little knot of politicians who control the party organization. But there is also distrust and it is hinted that if Mr. Lloyd George became one of the leaders of the party he would range the new army with the Progressive Unionists, and there would be another coalition.

The philosophic members of both groups are content to await developments, convinced that reunion will come naturally when an issue arises which genuinely divides all the Liberals from the supporters of Bonar Law.

The Labor Party.

While all the developments are preceding behind the scenes, the Labor Party has made a brave show in the House of Commons, and according to observers is justified its claims as the official Opposition. The claims of the Laborites are inclined to be noisy, but on the whole the members have shown considerable parliamentary skill and have adapt-

(Continued on page 4.)

SPRAMOTOR CO.
FARMERS AND GARDENERS
Spray your orchards and potatoes with a Spramotor, the winner over all competitors in a spraying competition held at Grimsby under the auspices of the Board of Agriculture. Agency at Room 111, Barrie Building, overlooking the Market.
You cannot afford to be without one.
C. H. REID
Room 111 Barrie Bldg.
PETERBOROUGH
Call and See Us

HAS DIFFICULT TASK.

A. BONAR LAW

POOR POLITICIANS HAVE HARD TIME

Calumniated, Vilified, Cariacatured and Made Targets of Slander and Ridicule.

MONTREAL, April 9. — Politicians are the most misrepresented of all men; they are calumniated, villified and caricatured, made the targets of slander and ridicule and generally held in contempt by all the newspapers. Such is the opinion of Hon. Phillipe Paradis, organizer of the Liberal party at Quebec, expressed in his address to the Reform Club here Saturday.

Mr. Paradis scored the press in general declaring that "young journalists, these men who are not capable of attaining a profession, but who creep and cringe and model their article according to the narrowness of their views," are responsible for the general bad opinion of politicians.

On the other hand, and according to Mr. Paradis, politicians are fine men; upright, honest, straight and virtuous. There are splendid public men in Quebec and in Ottawa; men who serve their country and province in the most disinterested way, whose ideals and ambitions are of the super-fine kind; in short, men who are several stages above the average man, and should therefore not be subjected to anything but reverence, respect, love and admiration, not only by the people who elect them, but especially by the press.

Mr. Paradis' contempt for editors, writers and reporters was reinforced by opposite quotations from Casimir Pirrier, Anatol France, Premier Poincare and Hilaire Belloc.

BENSFORT DANCE ENJOYABLE AFFAIR

Music First Class and Arrangements Perfect—Bailieboro News of Interest.

BAILIEBORO, April 9. — The young people of Bensfort conducted a dance on Tuesday evening in the Bensfort Hall, where the attendance was gratifying, considering the disagreeable weather and the bad roads.

The Bensfort orchestra furnished inviting music for the occasion. A new piano has recently been purchased and installed in the hall.

Lunch was served by the ladies, and the evening was a very enjoyable one throughout.

Personal Items.

Mr. Sidney Smith, of Bensfort, disposed of his farm stock and implements, by public auction, on Wednesday afternoon. There was a large attendance of buyers, and almost everything sold readily.

Cars are once again able to speed along the Provincial Highway between Port Hope and Peterborough. The roads where they have been blocked with snow have been ploughed out and dragged, putting the Highway in good condition.

Mr. Fred White and his bride, of Kingston, are visiting the former's parents, Mr. and Mrs. John White, of this village.

Mr. John Reid, of Toronto, is a guest of his uncle, Mr. George Eagleson.

A number of farmers of this district have tapped their maple trees. It is feared, however, that as the syrup season is so late, there will not be a heavy run of sap. The season is later than for some years.

STORMS IN FRANCE.

PARIS, April 9.—(Canadian Press Cable.)—The period of stormy weather has been succeeded by a foretaste of summer which has been enjoyed during the last few days. Thunder and hail were reported from nearly all districts of France. Several houses were struck by lightning in Burgundy and the occupants were more or less seriously injured. Hail has caused damage in many districts and in the Perpignan district more snow has fallen.

BARON BYNG TO COMMEMORATE SCRAP AT VIMY

Canadian Troops Went Over the Top at 5.30 on Easter Monday Morning Seven Years Ago.

CORPS RE-UNION.

OTTAWA, April 9.—(Canadian Press).—Representative officers of every unit of the Canadian Corps that was identified with the capture of Vimy Ridge on April 9, 1917, and also the British officers of senior rank who were attacked to the corps at that time, have been invited to attend a dinner to be given by His Excellency Baron Byng of Vimy, who was the Corps Commander during the battle, at Government House night.

This dinner will be the occasion for one of the largest re-unions of officers of the corps that has never been held in this country and Baron Byng is looking forward with marked pleasure to meeting many of those who served under him, numbers of whom he has not seen since he left the Canadians in France to take over te command of the Third British Army in June 1917. The Governor-General of Canada, when raised to the peerage, took the title of Byng of Vimy, in honor of the capture of what the Germans regarded as an impregnable fortress on the western front. The attack on Vimy was the outstanding feature of the battle of Arras, which was waged by British and Canadian troops on a twelve mile front on that Easter Monday seven years ago.

WORLD UNITY IS NOT A VAIN HOPE

So Declared Lord Robert Cecil at Massey Hall, Toronto, Saturday Night.

TORONTO, April 9.—(Canadian Press).—It was a heartening and inspiring greeting which awaited Lord Robert Cecil, Doughty champion of the cause of the League of Nations, when he arrived in the Massey Hall on Saturday night to tell the people of Canada something of the aims and achievements of the great movement for peace in which he is so deeply interested. The occasion was a fitting culmination for the great educational congress of the week.

Lord Robert Cecil brought the message, clear, practical and convincing, that world unity is no vain hope or Utopian ideal, but that, indeed, its essential principles are now in course of being demonstrated through the influence of the League of Nations. He was able to give concrete instances of contending nations which, through the instrumentality of the League, have adjusted their differences and avoided war, because of fear to face an enlightened public opinion.

No nation, he showed, wanted war, and if we would but thrust the public opinion of the world it would be avoided.

Sir Robert Baden-Powell spoke on conditions in the Old Country, and pointed to some of the defects in education there. There was too much opposition of class against class, and he believed it was founded on misapprehension of facts and misunderstanding of each other from a want of sympathy and good-will, which ought to have been ingrained as part of the education of men of the country. He felt that employers and manufacturers should look upon their trades rather as a profession than as a trade.

TWO BOYS DROWNED IN NOTTAWASAGA WATERS

Wagon Broke Through the Bridge — Father Reached Shore After Hard Struggle.

ALLISTON, April 9. Canadian Press. — Two young sons of Wes-W. Scott, a farmer residing near Alliston, were drowned, and their father had to swim for his life when his wagon went through a bridge into the raging waters of the Nottawasaga River here on Saturday morning. The tragedy occurred when his two sons, James aged 5, and Ernest, aged 7, were driving to Nicholson, five miles east of Alliston. They had crossed over the bridge when the horses got into a deep hole which was submerged by water. Horses, wagon and occupants were swept down stream by the torrent. The father made desperate efforts to save his boys, but was unable to locate them amidst the whirling waters, and it was with great difficulty that he managed to gain the river bank himself.

EXPLOSION OF BOMB DESTROYS CANAL LOCK

ESSEN, April 9 (Canadian Press) — The explosion of a bomb destroyed the lock of the Dortmund Ems Canal near Herne early to-day.

The canal was effectually blocked seriously interfering with the complicated inland waterway traffic on the Ruhr.

DIVORCED FROM GOULD, KEEPS CHILDREN.

When the marital difficulties of Mr. and Mrs. George J. Gould, Jr., were solved in a Nice, France, divorce court, custody of the two children was awarded to the mother, Mrs. Gould, formerly Laura Carter of Boston, eloped with young Gould in 1917. Abve is Mrs. Gould with her two children, George J. Gould 3rd (left) and Maughn Carter Gould.

UNION BETTER TO DELAY FINAL ACTION THAN TO COURT DEFEAT

Rev. Daniel M. Gordon Strong Supporter of Church Union But Advocates Delay.

LEGAL DIFFICULTIES.

MONTREAL, April 9 (Canadian Press). — While always an advocate of church union, Rev. Dr. Daniel M. Gordon, former Principal of Queen's University of Kingston, Ont., an outstanding leader in Canadian Presbyterianism, has oftered the opinion in the present situation of that denomination in regard to organic union with the Methodist and Congregational Churches of Canada that it will be better for the present "to delay final action than court defeat."

Dr. Gordon's view is set forth in a letter to Rev. Dr. George Duncan, minister of the Church of St. Andrew and St. Paul in thie city. The venerable clergyman writes:

"You ask for my opinion on the proposed legislation submitted by the legal counsel who are the advisers of our Church Union Committee. They were asked to consider any legal difficulties that might be in the way of Union and to draft Acts that might be passed by the Dominion Parliament and the Provincial Legislatures. These draft Acts, with explanations, have been published, and I think that if they had been carefully considered by our ministers, there might not have been so general and urgent a demand by Presbyteries for immediate consummation of Union as has recently been reported.

"The draft Act proposes to incorporate the United Church such as a joint-stock company might be incorporated, and by this Act of Incorporation to consummate the Union.

"This is an entirely different view of the Church from that implied in the Acts which were secured in connection with the Union of the Presbyterian Churches in 1875. In the latter the Union was consummated by the action of the Churches and the Church is not incorporated.

"Our Church fathers, true to the teaching and history of the Scottish Churches, regarded the Church as Divinely appointed, its essential function being to bear witness for Christ, and for this work it must be self-governing and independent.

"The draft Act now submitted not only proposes to incorporate the Church, but also to 'ratify and confirm' the Basis of Union.' It might almost seem as reasonable for the negotiating Churches in 1875 to ask the various Provincial Legislatures to 'ratify and confirm' the Confession of Faith.

"In order to determine all questions regarding the rights of non-concurring congregations a Commission with large powers and final authority is to be appointed: but, although it is proposed that the non-concurring congregations be represented on this Commission, no provision is made for securing their consent to the Constitution or composition of this Commisson.

"These appear to me to be decidedly objectionable features in the Draft Act.

"I assume that all these points were duly considered by the legal counsel of our Union Committee and that there must have been some reasons which appeared to be sufficient to justify their decisions otherwise they would not have submitted this Draft Act as necessary for the consummation of Union. Their decision, however, seems to me rather to illustrate the legal difficulties in the way of that consummation.

"I am, as I have always been, an advocate of Union; but would regard with grave aprehension any attempt to push through the proposed legislation as it now stands, and in view of the present opposition to Union and of the weakness of the vote of members in its favour, I would expect the failure of any such attempt. Better delay final action than court defeat.

"The Union that I long for and pray for, and for which I am willing even to wait a little longer, is one that would preserve all that is best in our heritage from the Scottish Churches, that would leave no ground for resentment in the hearts of brethren, and that would enable our Presbyterian Church to make still further contribution to the welfare of our country and to the advancement of the Kingdom of God."

"Let patience have her perfect work."

Farms and City Property FOR SALE
100-Acre Farm in Asphodel, with first-class buildings.
200-Acre Farm in Cavan.
30-Acre Garden Farm, with first-class buildings thereon.
Dwelling-house and Six Acres of Land.
100-Acre Farm in Otonabee, with or without Implements or Stock.
220-Acre Farm in Smith; would take a House in part payment.
Restaurant and Ice Cream Business in Lakefield for sale.
See My General Line of Agricultural Implements and Machinery.
R. C. HEARD
Agricultural Implements and Real Estate.
379 Water St. Phone 1389

NEWS NORWOOD AND DISTRICT

Allen Bongard Passed Away on Saturday — Auxiliary Meet — Personals.

NORWOOD, April 9.—The death occurred on Saturday morning, April 7, of Allen, the sixteen-year-old son of Mrs. Lillian Bongard. The funeral will be held on Monday afternoon from the family residence, Dummer Road, to the Norwood cemetery. The services will be conducted at the home and at the grave by the Rev. T. M. Wesley, pastor of St. Andrew's Presbyterian Church. He leaves to mourn his loss his mother, two brothers and four sisters, who have the sincere sympathy of a host of friends.

Auxiliary Meeting

The Young Woman's Auxiliary of St. Andrew's Presbyterian Church held their regular monthly meeting at the home of Mrs. John Rogers on Thursday evening.

Preparatory service was held in St. Andrew's Presbyterian Church on Friday evening last. The Sacrament of the Lord's Supper was dispensed on Sunday morning.

Personals

Mr. Gardner, of Chicago, Ill., was a guest at the home of his brother, Mr. William Gardner in Dummer, during last week.

Miss Grace Douglas returned to Brantford on Friday after spending the vacation with her sister, Miss E. Douglas.

Miss Jennie Clysdale returned to Toronto on Saturday. She was accompanied by her sister, Miss Cora Clysdale, who will remain in the city for an indefinite time.

Mr. O. Baskin returned to his home at Highland Creek on Friday.

Miss Pauline Weir returned to Toronto on Sunday after spending the past week at her home.

Mrs. J. Vandervoort, who spent the winter with friends in Peterboro', returned home on Saturday.

STRATFORD, April 9 (Canadian Press). — Joseph H. Creighton, who, according to a telegram from an Indianapolis solicitor, has fallen heir to $2,000,000 through the death of his uncle, Benjamin Randolphe, disappeared yesterday morning from his boarding-house, and had not been heard from at a late hour last night.

CATTLE FROM CANADA DO NOT CAUSE A SLUMP

Cattle Arriving at British Ports Last Week Commanded Good Prices.

SMALL NUMBERS.

LONDON, April 9 — (Canadian Press Cable) — The fact that the Canadian store cattle which arrived at British ports last week fetched practically the same prices as English wholesale meat at the Smithfield market has occasioned surprise. "The general public had been led to expect a fall of meat prices with the arrival of Canadian store cattle," says the London Star which interviewed the leading importers in an effort to find an explanation.

Smithfield merchants point out the impossibility of a handful of cattle like 425 head affecting prices. The secretary of the meat traders' federation said that even if a thousand head came in weekly they could not come to the market for months. A reduction of prices could not be expected until cattle were imported in large quanitities and placed on the grazing grounds.

Another authority thinks that the good prices obtained for Canadian stock were due to temporary causes, notably the fear that the strike of agricultural workers might last for months.

SWANS AND DUCKS IN A FLIGHT OF DEATH

NIAGARA FALLS, April 9—(Canadian Press)—Biggest flock of swans and ducks ever seen in this district came over Falls last night and yesterday were slaughtered by hundreds from their flight over cataract which was attributed to storm. Their wings were broken and below Falls river was thick with birds' bodies which were caught in ice.

NEW MINISTER IS ON WAY TO CHURCH HERE

AMHERST, N.S. April 9.—(Canadian Press) — Rev. Dr. C. W. Rose, completed his pastorate of eight and half years in First Baptist church here to-day and will leave on Tuesday for Moncton, N.B. and Peterboro, Ont., at which latter place he has accepted pastorate of Murray Street Baptist church

FRANCE WILL LEAVE THE RUHR ONLY WHEN GERMANY HAS PAID UP

The Ministers of Poincare Government Reiterate the Determination of France to Stand Firm.

NO NEW POLICY.

PARIS, April 9—Canadian Press—Five ministers of the Poincare Government journeyed to distant parts of France yesterday, and standing beneath monuments dedicated to the war veterans, and unveiled in their presence, solemnly informed thousands of French citizens that "the Ruhr will be evacuated only when Germany has fulfilled her reparations obligations."

The War Cross was affixed to the Coat of Arms of various cities which gallantly withstood the German occupation for four years.

The statement respecting the Ruhr is interpreted generally and in political circles is said to be intended as the official reply to the suggestions made in certain quarters opposed to the present policy in the Ruhr, that M. Loucheur's visit to Great Britain where he met Premier Bonar Law and Mr. Lloyd George, followed by conference with President Millerand and Premier Poincare, was the beginning of a change in the French attitude and that the French Government was wavering and was willing now to talk with Germany.

M. De Lasteyrie, Minister of Finance, speaking at Turrene, in the Department of Correze, said:

"Occupation of the Ruhr is the only efficacious means of coercion we have against Germany. We are no longer prepare to accept empty promises and vain signatures. We have a guarantee, and we have decided to hold it until we have received satisfaction. We will evacuate the Ruhr only as Germany settles her reparations."

The War Minister, M. Maginot, in awarding the Croix De Guerre to the town of Saint Dizier, in the Meuse Department, said:

"Germany must pay and disarm.

After four years of patience, which has been interpreted as weakness, we have been forced to resort to coercion. We have occupied territories not for annexation purposes, but to safeguard our rights. Germany will realize our unshakeable resolution to evacuate the occupied territories only in accordance with her schedule of payments. She knows full well

(Continued on page 5.)

Crowds Greeted the Winner of 52 Mile Perambulator Race

BRIGHTON, England, April 9—(Canadian Press)—Wheeling a perambulator in which nestled her baby, Mrs. Lily Groom, of Easthourne, finished first in the 52-mile perambulator race, from London, Saturday, covering the distance in twelve hours and twenty minutes.

Mrs. Groom was loudly cheered by crowds of spectators who gathered to see the finish of the novel race. She was still going at a good pace when she crossed the "finish line," followed fourteen and twenty three minutes later by two of the 25 others who started out from London at dawn. The mothers who finished second and third, likewise, showed by little exhaustion, while all three babies appeared happy and contented.

Two of the mothers were left resting by the roadside.

GETS SIX MONTHS AT BURWASH FARM

Amateur Burglars' Case at Millbrook Disposed of—One Released on Suspended Sentence.

MILLBROOK, April 9.—The two amateur burglars who operated here on Sunday night, April 1, and were later placed under arrest by Constable H. Nattrass, received a preliminary hearing before R. J. Doak, J.P., and were taken to Port Hope on Saturday morning for trial.

Police Magistrate Campbell allowed George Lane, the older boy, to go on suspended sentence, this being his first offence. Albert Lane, a brother, was sentenced to six months at Burwash Farm. For a previous infringement of the law in the States he was only recently allowed out on parole. The prisoners gave their ages as 26 and 22 respectively.

Being sensible takes a lot of practice.

A 10-Day Tube is FREE Send the Coupon

Film May Attack

Your teeth tonight—while you sleep

There's a film on your teeth—a viscous film. It clings to teeth, enters crevices and stays.

While you sleep, acids may be formed in it. Most tooth troubles, most cloudy teeth, are due to film.

This is to tell you how to combat it, and offer a convincing test.

Film troubles

Film absorbs stains, making the teeth look dingy. It is the basis of tartar. It holds food substance which ferments and forms acid. It holds the acid in contact with the teeth to cause decay.

Germs breed by millions in it. They, with tartar, are the chief cause of pyorrhea. That's why so few have escaped tooth troubles, despite all care.

New ways found

Dental science, after long research, has found two ways to fight film. One acts to curdle film, one to remove it, and without any harmful scouring. Able authorities proved these methods effective. Then a new-type tooth paste was created, based on modern research. Those two new film destroyers were embodied in it. That tooth paste is called Pepsodent.

Fights acids too

Pepsodent also multiplies the alkalinity of the saliva. That is there to neutralize mouth acids, the cause of tooth decay.

It multiplies the starch digestant in the saliva. That is there to digest starch deposits which may otherwise ferment and form acids.

Thus every use gives manifold power to these great natural tooth-protecting agents.

World-wide use

Careful people of some 50 nations now use Pepsodent, largely by dental advice. Wherever you look you see the results. Teeth glisten as they should.

Watch the results on your own teeth. Note how clean the teeth feel after using. Mark the absence of the viscous film. See how teeth whiten as the film-coats disappear.

The results will surprise and delight you. You will never again go without them. Cut out this coupon now.

Avoid Harmful Grit

Pepsodent curdles the film and removes it without harmful scouring. Its polishing agent is far softer than enamel. Never use a film combatant which contains harsh grit.

Made in Canada

Pepsodent CANADA

The New-Day Dentifrice

A scientific tooth paste based on modern research, kept from harmful grit. Now advised by leading dentists the world over.

10-Day Tube Free 1149 Can.

THE PEPSODENT COMPANY,
Dept. D, 191 George St., Toronto, Ont.
Mail 10-Day Tube of Pepsodent to

Only one tube to a family.

The Evening Examiner

PHONES — Editorial, 1661. Business Office, 1666. Private Branch Exchange to all Departments.

The Examiner is a member of the Audit Bureau of Circulation.

The Daily Examiner, published every lawful evening. The Peterborough Examiner, Limited. Office, 419 George Street.

The Weekly Examiner, published Thursday morning.

The Subscription Price of The Daily Examiner is $6.00 per year, delivered in city; out of town subscribers, by mail, $4.00 per year; that of The Weekly Examiner is $1.50.

U. S. REPRESENTATIVES.

Special U. S. Representatives — W. H. Stockwell, 610 Peoples Gas Building, Chicago, Ill.

New York—Charles P. Miller, 226 Fifth Avenue.

Advertising Rates on application.

B. M. GLOVER, Managing Director.

MONDAY, APRIL 9, 1923.

THE HERRIN MASSACRE.

It is an interesting commentary upon the manner in which justice is administered in some sections of the United States to hear that the acquittal of the second lot of miners alleged to have participated in the Herrin (Ill.) massacre last summer was hailed with joyous celebration.

No recital of German atrocities during the war could be more harrowing than the story of the cold-blooded murder of twenty-two non-union miners, callously put to death by a mob after they had been promised fair treatment and had surrendered.

Twenty-two men massacred in broad daylight with scores of on-lookers, and yet not one of the guilty parties has been convicted!

Indeed, the miners' union boasts that not a solitary prisoner of those indicted in the case will be found guilty or punished.

Surely there is something wrong with the process of law enforcement when an atrocity of this nature can be perpetrated without the conviction of one of the murderers.

It is a very dangerous impression to allow to be developed that any body of men, organized labour or whatever they may represent can take the law in their own hands and kill their fellow-beings with impunity.

Yet that seems to be the moral of the Herrin massacre.

WHAT ABOUT PETERBOROUGH?

The people of East Peterborough have taken their stand on the question of Federal redistribution and its possible effect upon the county.

At a meeting at Norwood Saturday, notable for the total absence of any sign of political intrigue and for the evident interest taken in the matter by voters of all three political parties, a resolution was unanimously passed urging the Redistribution Committee to leave the two Peterborough ridings as they are at present.

It is doubtful if there is much chance of this forlorn hope succeeding.

East Peterborough, with the second smallest population of any Federal riding in the Dominion and the smallest in the Province, according to Saturday's speakers, can scarcely avoid being wiped out in the reshuffling of Ontario constituencies.

The East riding voters will fight to save their constituency, but if they fail they will press for the county of Peterborough to be made one riding, instead of being carved up.

What about the West riding, and particularly the city of Peterborough?

Here is a matter that vitally concerns this community, and so far but scant attention has been given to it.

The City Council, instead of considering a communication calling attention to the situation, referred it to the Legal Committee, which has not yet been called together.

What are Peterborough's wishes in the matter?

Do we want to back East Peterborough in its fight to have the present ridings maintained, or failing that to have the county remain as one constituency?

Or are we satisfied to have county boundaries disregarded, part of the East riding added to the West and the remainder distributed among other constituencies?

At least Peterborough should have a voice in the question.

The people of the East riding have shown commendable enterprise and public spirit in elliminating party hostilities and in making possible a conference capable of looking at the problem from a non-partisan viewpoint.

In this respect they have proven themselves decidedly more alive to the situation than have their fellow-voters in the West riding.

It is high time Peterborough as a city recognized the need of action in regard to redistribution.

VIMY RIDGE.

No matter what our difficulties, problems and differences, by the exercise of those qualities which triumph... Vimy Ridge Canadian manhood will win through.

Such is the inspiring message sent to the people of Canada by General Sir Arthur Currie on the anniversary of one of the greatest triumphs scored by the Canadian corps in France.

Six years ago today on April 9, 1917, Vimy Ridge, one of the most dominant and strongest positions held by the Germans on the western front during the war, was captured by the Canadian corps, assisted by the 13th Brigade of the 5th British Division.

The capture of this commanding fortress that overlooked the British lines for a wide stretch to the west and the city of Lens, one of the most important mining centres in France, the city of Douai and other towns in the vicinity to the east was the outstanding feature of success in the Battle of Arras, fought on that Easter Sunday.

Zero hour was 5.30 on Easter Monday morning. The artillery broke into a mighty crescendo. The firmament above the attacking troops seemed to be a canopy of shrieking steel. The earth trembled with the shock. No battle ground had ever been the scene of such a terrible inferno. Within forty minutes from zero hour all the enemy's first line trenches were captured and the Canadians were moving steadily forward to the second line of defence, while the artillery barrage crept ruthlessly before them. The Canadian barrage was carried out with wonderful precision and accuracy. The terrain which the Germans had held soon became a mucky waste of craters, and barbed wire and debris. By the time the barrage lifted from the final objective at 1.28 in the afternoon the whole Vimy Ridge had been captured, except its northern corner, known as the Pimple and Hill 145, where the troops of the 4th Division had met with the most obstinate resistance and had to beat off a succession of counter-attacks. But the next day Hill 145 was won and two days later the Germans were driven from the Pimple.

In the afternoon of April 9 a troop of Canadian Light Horse swept down onto the plain between the crest of Vimy Ridge and Douai, and narassed the retreating enemy.

In that Easter Monday fighting, the Canadian corps, in addition to capturing the last of the great viewpoints held by the Germans south of the Lys, had made a wide breach in the enemy's wall, and had taken over 4,000 prisoners, several batteries of guns of different calibre, hundreds of machine guns and trench mortars, and a vast quantity of war material.

Ludendorff in his despatch on the battle stated:

"The enemy succeeded before noon in reaching our battery positions and seizing heights which dominated the country to the east. The counter-attacking divisions were not there to throw the enemy back. The situation was extremely critical and might have had far-reaching and serious consequences if the enemy had pushed forward. But the British contented themselves with their great success, and did not continue their attack, at least not on April 9."

The attack would have been continued and the success fully exploited had it not been for the weather, which being so wet made it impossible to move the guns up rapidly, and in such a battle the infantry could not advance without generous support from the artillery.

But the Vimy show did not end for the Canadian corps with the capture of the Ridge. The fighting was continued well across the level plain in front of Douai, until Willerval; Arleux and Fresnoy were taken. Fresnoy fell before an attack of the 1st Canadian Division on May 3, and a few days after the corps was taken from the line to rest and reorganize.

In the three weeks' fighting on the Arras front the Canadian corps captured over 5,000 prisoners, 55 field and heavy guns, hundreds of trench mortars, huge supplies of material, penetrated to a depth of six miles and decimated a number of enemy divisions. Altogether the Vimy "show" was one of the greatest accomplishments of the Canadians during the whole period of the war. The success was the result of perfect co-ordination of every branch of service in the corps.

STEFANSSON AND WRANGEL ISLAND.

The patriotic efforts of Vihjalmur Stefansson, the distinguished Canadian explorer, to add Wrangel Island to the territory of the Dominion is proving to be more complicated than he anticipated. Wrangel Island is an island about the size of Java, perched up in the far North above the extreme eastern part of Siberia. It has been an international "maverick." It lies opposite Siberia, but was never formally occupied by Russia. It was discovered by an American, but he made no effort to claim the island for the republic.

Several years ago the survivors of the wrecked steamer Karluk, of the Stefansson Polar expedition, landed on the island. After their rescue Stefansson conceived the idea of claiming the island for Canada and at his own expense sent an expedition North, headed by a young Toronto adventurer, to hold the territory for the Dominion. This expedition is still in possession of the island, and Stefansson at the present time is fitting out another ship to take supplies to it.

However, the efforts of the explorer to annex the island to Canada do not seem to be appreciated either in Ottawa or in London. There is official indifference in both capitals, probably for fear of international complications. This is nothing new. Great Britain has always been accused of being a land grabber, but the facts are that the British Empire has extended throughout the world, not as a result of any set policy of territorial development, but through the efforts of British explorers and adventurers. The empire has grown despite the statesmen at London. The New York Post, discussing this very subject, recently pointed out that New Zealand was saved to Great Britain in 1839 by the spirited colonizer, Edward Gibson Wakefield, only when the French were on the point of taking possession. In Hawaii in 1794 a council of chiefs asked for British protection and a naval lietenant hoisted the British flag, while in 1922 Kamechameha, II., confirmed the protectorate, but the British Government would never acknowledge the acquisition. Tahiti was discovered by the British in 1767 and a British flag hoisted, while in 1825 Queen Pomare was eager for a British protectorate; but Louis Phillippe, of France, was allowed to take over the island. The Fijis all but slipped from the careless British hold—W. T. Pritchard saved them, to the intense indignation of the colonial office. Australia for years after 1867 labored to effect British annexation of Eastern New Guinea, but the British resisted until they found that the Germans had gobbled half.

The New York Post's remarks that the occupation of Wrangel Island by Stefansson "adds another to the many striking instances of the extension of British sovereignty by energetic subjects without the knowledge and even against the will of the colonial office. London cares nothing about Wrangel Island, and Ottawa little."

The explorer claims that Wrangel Island has great resources through furs, fisheries and mineral wealth. He is also persuaded that there may be polar air routes some day, which would make the island of strategic importance. Despite the indifference of Ottawa and London he proposes as long as he can afford it financially to hold it for Canada and the British Empire.

Canada does not want to go to war with any of its neighbors over Wrangel Island, nor does she want international feeling to be raised, but unless there is danger of serious complications then the Dominion should not hesitate to recognize the action of Stefansson and assert sovereignty over this unclaimed Northern isle.—London Free Press.

EDITORIAL NOTES AND COMMENT.

Motor car drivers who are "lit up" at night and farmers' outfits that are not form two great menaces to public safety.

Twenty-one students at Columbia University declare that they have never kissed a girl. Is that a confession or a boast?

"As you were" is East Peterborough's attitude towards redistribution. The position may be difficult to hold, however.

The decision of the Manufacturers' Association to assist in promoting athletics in Peterborough is good business not only for the community but for the manufacturers.

The former Grand Trunk officials now with the Canadian National Railways, who have voluntarily agreed to give up the gratuities voted them by the old directors, have taken a course that will win them general admiration. The feeling throughout Canada is that the allowances should never have been granted.

The March winds and the January thaw seem to have arrived in April. A few days of real spring sunshine would now be welcomed as a novelty.

When You Catch Cold Rub on Musterole

Musterole is easy to apply and it gets in its good work right away. Often it prevents a cold from turning into "flu" or pneumonia. Just apply Musterole with the fingers. It does all the good work of grandmother's mustard plaster without the blister.

Musterole is a clean white ointment made of oil of mustard and other home simples. It is recommended by many doctors and nurses. Try Musterole for sore throat, cold on the chest, rheumatism, lumbago, pleurisy, stiff neck, bronchitis, asthma, neuralgia, congestion, pains and aches of the back and joints, sprains, sore muscles, bruises, chilblains, frosted feet—colds of all sorts. Seldom fails to deliver results. 40c and 75c, at all druggists.

The Musterole Co. of Canada, Ltd., Montreal.

MUSTEROLE

WISE AND OTHERWISE

Raincoat: A kind of water shed used to direct the rainfall into your shoe tops.

* * * * *

People seldom buy from agents until they have said "no" fourteen times.

* * *

Hope springs eternal in the human breast; woman never is but always to be dressed.

* * * * *

The stock exchange seldom eliminates a stock that enables its members to trim suckers.

* * * * *

There is one nice thing about being honest. You don't need to con sult a lawyer to find out how.

* * * * *

Almost anybody can write a book, but it takes a genius to compose the stuff printed on the jacket.

* * * * *

If a woman doesn't know what to do with a thing, she tosses it into

a closet or places it in her hand bag.

* * * * *

A normal child is one that reaches its sixth birthday about the time it acquires the nickel habit.

* * * * *

If your job requres only one eye, it is better to keep the other on the job ahead than the clock.

* * * * *

That cafeteria man who is advertising for a slogan might try: "Heaven helps those who help themselves."

* * * * *

Adversity often serves as an inspiration. The worm turns even more vigorously after it gets the hook.

* * * * *

Correct this sentence: "No," said the specialist; "I've done you no good, and I can't accept your money."

* * * * *

All is vanity. And any cheap car

can pass the speed maniac as he takes his last ride in a hearse.

* * * * *

You can't blame a man for bragging about his honor if he's afraid people wouldn't notice it otherwise.

* * * * *

"Pro" stands for professional, except in the case of the professional politician. He stands for con.

* * * * *

The book of good manners tells you the graceful way to do almost everything except eat a chocolate-covered cherry.

* * * * *

A wife is a person who asks you to have some more coffee just as you reach the climax of the story you are telling.

* * * * *

Even in his fright the average householder has time to feel a little complimented when he hears a burglar downstairs.

LIVEN UP THE LIVER REGULATE THE BOWELS TONE UP THE STOMACH WITH Milburn's Laxa Liver Pills

They will regulate the flow of bile to act properly on the bowel and will tone, renovate and purify the liver, removing every result of liver trouble from the temporary, but disagreeable bilious headache to the severest form of liver trouble.

Mrs. J. Schelton, Bethany, Ont., writes: "I have used Milburn's Laxa-Liver Pills for some time. I was troubled with a bad liver and headaches, but since taking your Pills I am perfectly well again."

Price 25c a vial at all dealers or mailed direct on receipt of price by The T. Milburn Co., Limited, Toronto, Ont.

BEGGAR HAD $400.

MONTREAL, April 9.— (Canadian Press.)—Charged with begging on the street, Fred Hanna, 42, was found to have on him $30 in cash and a bank book showing deposits totalling $371. He was sentenced on Saturday to six months in jail and a fine of $50

EAST PETERBORO WILL FIGHT FOR TWO PETERBORO MEMBERS

Progressives, Conservatives and Liberals Join Forces in Concerted Appeal to Redistribution Committee—Meeting of Protest at Norwood Saturday.

Deputation to Ottawa.

(By Staff Correspondent)

NORWOOD, April 9.—United by the reported probability of the extinction of their riding in the forthcoming redistribution of the Federal constituencies, East Peterborough Progressives, Conservatives and Liberals at a largely attended public meeting here on Saturday afternoon decided upon an immediate offensive with the object of retaining two members for Peterborough County. A committee composed of the President and Secretary of each of the three political associations was appointed to wait on the Ontario Redistribution committee and protest against any action that would deprive Peterborough County of one of its members of Parliament.

The committee is composed of H. G. Fitzgerald, Lakefield, and E. C. Squire, Norwood, representing the Conservative Association; Dr. Munro, Warsaw, and W. A. Richardson, Norwood, the Liberals, and Morley Smithson, Otonabee, and W. Barrie, Norwood, the Progressives.

John Dewart sounded the clarion call of "no surrender" in a snappy address, and after he had left the meeting, returning to Indian River on the afternoon train, E. N. McDonald, M.L.A. for East Peterborough, took up the fighting slogan and finally carried the meeting unanimously with him in favor of the Foch tactics that the best defense was a vigorous offensive.

Party Lines Down.

The Town Hall was comfortably filled with Tories and Grits of the old guard of many campaigns and Progressives whose comparatively recent success was personified by G. A. Brethen M.P. W. A. Anderson, Deputy-Reeve of Otonabee and one-time Liberal standard-bearer in the riding, was chairman. Party lines were obliterated by the common danger, and after a prolonged and friendly discussion the electors declared themselves in full agreement with Mr. McDonald's plan of an immediate expedition to Ottawa.

Mr. McDonald refused to admit that East Peterborough would be offered up as one of the sacrifices to redistribution, and his persistence swept away a recommendation that had been presented at the commencement of the meeting to draw discussion suggesting the merging of East and West Peterborough into one riding in the event of any change being made. Mr. McDonald briefly sketched the affairs of the riding from Confederation, and asserted that it had been threatened before in its history and had survived, and exhorted the three parties to line up again behind the demand that Peterborough County continue to have two representatives at Ottawa.

Mr. Brethen Explains.

On a blackboard erected on one side of the platform Mr. Brethen had roughly outlined the Peterborough ridings and their neighbours, showing the following populations according to the latest census: West Peterborough, 29,318, including 20,994 in the city; East Peterborough, 13,716; West Hastings, 34,451; Northumberland, 30,512; Durham, 24,449; Victoria and Haliburton, 33,995.

Mr. Brethen devoted his remarks largely to an explanation of the circumstanies that demanded a redistribution, and why East Peterborough was threatened with obliteration as an entity. According to the British North America Act, a census of Canada was taken every ten years, and the constituencies were allotted representation on the basis of that census. Quebec had been made the standard. The number of its members in the Federal House was fixed at sixty-five, and as the population of that Province grew so did the unit of representation. Thus in 1901 the unit was about 25,000. Ten years later Quebec's populaton had grown to nearly two millions, and dividing sixty-five into that number, raised the electoral unit to 30,000. This year Quebec has 2,600,000, which brings the unit of representation up to 36,300.

This unit of population was applied to all Canada. Mr. Brethen continued, to determine the number of Federal members each Province was entitled to. Ontario's growth had practically kept pace with Quebec's, so that its quota of members was unchanged at eighty-two. Nova Scotia showed a decrease, and was one Province that would lose representations.

Smallest in Ontario.

"Our population today is 13,716, while ten years ago we had 15,449," Mr. Brethen said. "We are the smallest riding of the whole Province of Ontario and the second smallest in the Dominion. Large ridings with populations up to 100,000 were clamoring for readjustment, and to do that the committee must take from the smaller ridings their members in order that representation may be given to those ridings which have more than double the unit. Naturally they are beginning with the smaller ridings and trying by dividing them up or throwing two together here and there to get seven or eight members for redistribution among the larger ridings."

Some of the smaller constituencies nearly on a par with Easter Peterborough were cited by Mr. Brethen, as follows: Dufferin, 15,415; North Ontario, 15,420; Grenville, 16,644; Prince Edward, 16,806; East Elgin, 17,306; Lennox and Addington, 18,944; South Perth, 18,382.

While Peterborough County has two members, some of the other low counties had only one member. Dufferin, Grenville and Prince Edward were mentioned in that class by Mr. Brethen.

"There is a feeling that no county should be wiped out altogether. We have 3,000 less population than ten years ago and the unit is 6,000 larger, so that we are 8,000 worse than we were ten years ago."

Mr. Brethen said that his personal interest was in the retention of East Peterborough within its old boundaries, but it was foolish to shut one's eyes to the situation as it appeared.

"It is all very well to talk of retaining the riding, and if there is any possible way of doing so, of adding to it from other ridings, we would all be delighted," Mr. Brethen continued. "To retain East Peterborough with only one-third of the unit of population at the expense of ridings that have 50,000 to 60,000 population, in fairness I don't think that would appeal to any one.

An Alternative.

If that is not feasible, then what is the next solution? Manifestly West Peterborough is too small. Any riding with a comparatively large urban vote should be at least from 30,000 to 40,000. West Hastings, including Trenton and Belleville, is possibly not too large at 34,450. Northumberland has 30,512, which is fairly large, and about enough for a rural riding, which should average satisfactorily at 26,000 or 27,000. You can't take anything off West Peterborough, and if there is any suggestion how we could take parts from Hastings, Haliburton or Northumberland and bring us up, then the solution is solved. It has been proposed that Lakefield, Douro and Otonabee be added to West Peterborough and the other municipalities be divided between Hastings and Northumberland or go intact to Northumberland."

In concluding, Mr. Brethen said he had simply tried to present the facts of the situation to the meeting in order that it might be thoroughly understood and discussed.

Mr. John Dewart.

John Dewart, Liberal candidate in the last Federal elections, declared himself in favor of fighting to preserve the historic riding of East Peterborough in its old identity. After that, if need be, something else might be considered, but at the present stage Mr. Dewart suggested a vigorous protect and appeal to the Redistribution Committee of Ontario.

John A. Sexsmith.

John A. Sexsmith ex-M.P., said the same conditions obtained in 1911 when he was the representative of the constituency. East Peterborough was the smallest riding in the Province in point of population.

"I hadn't any hope we'd be able to save East Peterborough. I went through the struggle, and if I had taken as selfish a view as Mr. Gordon, I would have said go, and East Peterborough would have been joined to West Peterborough. Sometimes I think it would have been better if I had. At that time I had the promise that East Peterborough would remain unless I consented to it going. We then anticipated that after ten years the city of Peterborough would have a population of 35,000 or 40,000 but to our surprise and our regret, Peterborough has increased only 12 per cent. And I may say that if the public men of Peterborough take as small a view of the interest of the county as the present member, I wouldn't expect Peterborough to flourish or to grow very fast. Mr. Gordon's attitude is selfish and is opposed to the principles of Sir Wilfrid Laurier. I agreed with Laurier that where possible the political and county boundaries should coincide. I will give the Liberal Party in the past credit for that policy of keeping county boundaries intact."

Mr. Sexsmith said that in recent communication he had recommended to the Hon. Mr Meighen that if East Peterborough had to go that the whole county be put into one riding. He believed that a resolution wouldn't be worth a snap of his fingers unless pressure could be brought to bear upon Mr. Gordon, who would have more power than Mr. Brethen and Mr. Dewart.

Mr. Brethen interjected the remark that from his observation the Ontario committee would have to settle its own problems and bring in its own recommendations as to redistribution.

Appeal to City.

Mr. Sexsmith believed that an appeal should be made to the city of Peterborough. The citizens would have some influence with Mr. Gordon, and if they could influence him to say that the two ridings should go together that would settle it. Mr. Sexsmith said he couldn't see much hope for anything better than that, and he regretted that the Peterborough Examiner had not as yet expressed an opinion one way or another on the matter.

Mr. Sexsmith advised that an effort be made to secure the support of Peterborough City in urging upon Mr. Gordon that if any change is made in redistribution affecting East Peterborough that it be included with West Peterborough in a new riding embracing the whole county.

BONAR LAW

(Continued from page 3.)

ed themselves to novel surroundings under the shrewd guidance of J. Ramsay MacDonald.

Mr. MacDonald has difficulties as his party is not homogenous, but by strategy he has kept his followers together and his authority has not yet been seriously questioned.

This, then is the political situation at the reopening of Parliament and the deepest interest is manifested throughout the country in the future stand of the Liberals and the Chamberlainite section of the Conservative party.

The first knotty problem to be faced by the government is in connection with the agricultural situation, which since the adjournment of Parliament, has been greatly aggravated by strikes of farm laborers over wages. The initial debate on the subject, it is expected, will take place on Wednesday, when the strong agricultural section in the House, headed by Colonel Pretyman, will demand a specific statement from the government as to what it intends to do for the betterment of the situation.

Demand Action.

This section is prepared to demand that the government enact into law the recommendations, just published, of Mr. Bonar Law's agricultural tribunal. This at present is an unpleasant situation, since the tribunal's recommendations are distinctly protectionist, and while they are said to coincide with the ideas of the bulk of the Conservative party, yet it is admitted that the passage of protection laws at this stage would arouse a tremendous outcry and increase the Government's opposition from Labor and the Liberals.

Neville Chamberlain will be placed on trial with housing and rents. He was appointed to the Ministry of Health with the warm support of all sections of the Conservatives, but has yet to win his spurs. He has had a difficult task in handling the question which perhaps is nearer the hearts of the people as a whole than most of the others which come up for discussion and which have cost the government so dearly already.

The statement of Stanley Baldwin Chancellor of the Exchequer, on the budget, will probably be made April 23. There will be a number of interesting debates during the session, including that on Philip Snowden's motion, which to all intents and purposes would turn England into a Socialistic State.

Lady Astor's liquor bill, which aroused such a furore when introduced in the earlier half of the session, will also be taken up for detailed consideration.

COLDS GRIP

Fortify the system against Colds, Grip and Influenza by taking

Laxative Bromo Quinine

which destroy germs, act as a tonic laxative, and keep the system in condition to throw off all attacks of Colds, Grip and Influenza.

Be sure you get BROMO

The box bears this signature E. W. Grove

Price 30c.

Made in Canada

WHIPPING CREAM.

When the cream won't whip add the white of an egg and chill both thoroughly. You will then get a particularly thick, fine grained product.

Sloan's

For Rheumatic pain

Sloan's breaks congestion—the basic cause of rheumatic pain.

Made in Canada

Sloan's Liniment kills pain

Sound Editorial Leadership

FOR fifty years the editorial page of The Mail & Empire has given leadership to a large and continually-growing section of Canadian public opinion.

Temperate in tone, moderate in argument, vigorous in adherence to principle, fair in criticism;

—The Mail & Empire editorial page commands respect without engendering bitterness, even among its most active opponents.

The Mail & Empire stands for what is sound and sane in public policy, avoiding impractical and academic theory for theory's sake; recognizing always the right of the individual to his own opinion and freedom of thought and action.

The Mail & Empire editorial policy has helped to make it the leading morning newspaper in Canada, with a circulation greater by thousands than that of its nearest competitor.

The most recent report of the Audit Bureau of Circulations proved—

The Mail & Empire net paid circulation was 102,337 —that of the second morning paper was 98,406.

The Mail and Empire

Published for fifty years at King and Bay Sts., Toronto

Peterborough, Durham, Victoria, Hastings and Northumberland—A Page for District Readers

THE DAY'S DOINGS AS RECORDED BY THE EXAMINER'S STAFF OF CORRESPONDENTS.

Dye Your Straw Hat

A new shade or renew the present color of it with

PARKE'S STRAW HAT DYE

Goes on easily; will not wash off when wet.

25c. Bottle, with brush

BOND'S DRUG STORE
Corner George and Hunter Sts.

DOUBLE DROWNING FATALITY, SUNDAY

Two Toronto Men Lose Lives When Fishing for Suckers.

TORONTO, April 9.—(Canadian Press) — Precipitated into the water below dam at Erindale on Sunday morning while fishing, Herbert Sullivan, aged 34, and William McDole, aged 21, Toronto, were drowned, their bodies being swept out of sight by the fierce current at that point.

The double fatality, which is the first drowning this year, was caused by a sudden snapping of the net pole which McDole and Sullivan were hauling in from the narrow ledge at the foot of an abutment. There was almost a third victim in Gordon Simpson, who seeing his chums' peril courageously dropped into the racing flood, fully dressed, and attempted to save them. But they were swept beyond his sight in a twinkling and he, was hard put to save himself.

Sullivan and McDole were sitting together, Sullivan holding the net, when he thought he had got a sufficient of load and started to haul the net up. But it was too heavy for him alone so McDole leng his assistance The added strain, however, proved too much for the weak pole and it snapped, causing the catch of suckers to fall back into the water, and the two men to lose their balance and follow it. Sullivan is survived by his widow and six young children McDole leaves a sister.

SEAMEN ON STRIKE.

SOUTHAMPTON, England, April 9.— (Canadian Press)—The strike of the members of the Southampton Seafarers' Union, who quit work Saturday in protest against a reduction in wages, has not yet been settled. It is not having any serious consequences, however, and is not likely to cause delay to any of the Atlantic liners. All efforts to extend the strike to Liverpool have failed.

THE INSURGENTS ARE IN BAD WAY

Rebels in Ireland Being Captured at Rate of Two Hundred a Week.

By Geo. Macdonagh, United Press Staff Correspondent.

DUBLIN, April 9.—The insurgent cause in Ireland is in desperate straits if one may judge from the document published here to-day by the Free State. The collapse of the rebellion against the present Irish Government would appear to be imminent.

One document, the minutes of a recent meeting of the first southern insurgent division, states the division has been "fought to a standstill," that its morale is weak, and that a summer campaign is impossible. Another document quotes a resolution of the Irregular Executive Committee, meeting March 23, to the effect that further armed resistance against the Free State will not further the cause of independence.

The resolution was defeated 6 to 5. Other documents describe the "futile tinkering" with the situation by Eamonn De Valera and his associates.

The Free State Government vouches for the authenticity of the documents.

On Saturday Kevin O'Higgins, Secretary of State for Home Affairs, announced the rebels were being captured at a rate of 200 a week, and that less than 2,500 remained organized against the Free State.

PRINCESS YOLANDA WAS WED TODAY

Civil Ceremony Performed in Grand Hall of Quirinal Palace, Rome

ROME, April 9. — (Canadian Press.) — Princess Yolanda, eldest daughter of King Victor Emmanuel, and Queen Helena, of Italy, was married this morning to Count Calvi Di Bergolo, a cavalry captain.

The civil ceremony in the grand hall of Quirinal Palace was followed by the celebration of religious rites in Pauline chapel, also within the Quirinal. The King and Queen occupied the centre of the mammoth salon, with the bride and bridegroom at their right. Premier Mussolini, acting as Crown notary, and Senator Tittoni, President of Senate, sat on the left.

MONTREAL PASTOR IN SERMON ON MONTREAL

MONTREAL, April 9 (Canadian Press). — Montreal is a modern Sodom, says Rev. J. E. Hart, answering Recorder Geoffrion. He denounces the Recorder's claim that the Red Light District is a necessary evil.

The Great Canadian Sweetmeat

Top off your meals with WRIGLEY'S and give your stomach a lift.

It aids digestion—it provides the "bit of sweet" in *beneficial* form.

Helps to cleanse the teeth and keep them healthy.

WRIGLEY'S pays very *big* dividends on a very *small* investment.

It's the best chewing gum that can be made and it comes wax-wrapped to *keep* it in good condition.

D29

CAMPBELLFORD BOARD WILL NOT AFFILIATE

Cheese Board Met on Saturday—Will Accept New Conditions Relating to Grading.

CAMPBELLFORD, April 9. — The members of the Campbellford cheese board will carry on this year as usual and will not affiliate with either of the two cooperative companies now before the public. They will accept the new conditions under which all cheese must be graded by a government expert and have no fear that they will lose anything by this system as the cheese produced in this section has always been rated among the best in Ontario.

The decision to go it alone this year just as they have always done in the past, was reached at a special meeting of the Board which was held in the township council room on Saturday afternoon. There were about 20 members present, nearly every factory in the district being represented. Fred Barnum, the president, who is associated with the Rylstone factory, occupied the chair. The chief speaker was W. S. Cook, the well known cheese buyer of Belleville, who thoroughly explained what the new government order with regard to the grading of cheese meant to the producers. He claimed that it would beyond all question work out to the advantage of the producers in the Campbellford district. Manager G. Nicol of the Bank of Montreal also made a short address in which he stated that the new conditions as to grading would not adversely affect the bank standing of the members of the board.

Bow Grading is Done.

Mr. Cook said that Belleville buys the cheese at the car door. It is graded by an expert when it reaches the city. His firm is willing to take the chance that all the cheese coming from here will be No. 1 just as it has been in the past. If any of it is rated as No. 2 the Campbellford people will be notified at once by telephone and for the inferior grade the price will be ½c a pound less than that of the better grade. If the cheese is shipped direct from Campbellford to Montreal for export to England it will be graded here.

Mr. Cook said that the new order with regard to government grading was a necessity. So much inferior cheese was going from this country to England that the buyers there were refusing to handle Canadian cheese and were beginning to buy exclusively from Australia and New Zealand. With a grading system in effect the best cheese would command a ready market and a high price overseas.

There was no advantage, he said, to be gained by cooperative selling as proposed by some of the propogandists now at work in the province.

Right Idea of Co-operation.

"The cheese board is the right idea of co-operation," said Alex. Hume, one of the members. "We are working for our own people, and anything we make goes back to them. The co-operative companies make a charge of 7 per cent."

Mr. Hume asked Mr. Cook the difference between No. 1 and No. 2 grades but was assured that this district would have none of the latter. If there were any No. 2 the buyer would pull these out of the lot and buy them over again at a reduction of ½c a pound.

"There is no cheese in Canada," said Mr. Cook, "which is equal to that which is made in this district."

Selling cheese that is too "green" has resulted in a lot of inferior stuff being dumped on the market to the detriment of the reputation of the Canadian product. These sales will be stopped by the new system of grading."

"Have any factories represented here linked up with the co-operative companies?" asked Mr. Cook.

It was stated that not one factory in the district had done so. This announcement recild the rumour that five factories had cast in their lot with the co-operatives.

Board is Unanimous.

Finally William Locke made a motion which was seconded by Alex. Hume, that the Campbellford cheese board carry on during 1923 as formerly. This was carried unanimously.

The first regular meeting of the board for the sale of cheese will be held on Thursday, April 26th, at 10.30 a.m. Some of the factories, it was reported, had already started operations for the season.

Before the meeting adjourned W. Murray made an address in which he threw further light on the new regulations. Every vat of cheese that is produced is to be properly marked. All cheese is to be weighed here before it leaves for the market. There must also be a label on each cheese as well as on the container.

LORD ROBERT CECIL IS ON THE WAY TO OTTAWA

TORONTO, April 9 (Canadian Press). — Lord Robert Cecil left Toronto last night for Ottawa. He expressed himself well satisfied with his visit to the United States, and said that everywhere the keenest interest was displayed in the League of Nations.

Sir Robert Baden-Powell and Lady Baden-Powell also left Toronto last night, going to Winnipeg and then on to Calgary, Regina, Vancouver, and Victoria.

FORMOSA SUNDAY IN CAMPBELLFORD

Sermon of Special Interest in the Presbyterian Church by Rev. Armstrong.

CAMPBELLFORD, April 9. — Yesterday was Formosa Sunday in the Presbyterian Church, and it was observed at the morning and evening services and at the Sunday School session in the afternoon. The special preacher for the day was Rev. E. A. Armstrong, M.A., of Toronto, who has spent some time in the foreign mission field, including Formosa.

For the past two years the congregation of St. Andrew's Church have maintained a missionary, Rev. C. A. Williams, in the distant island, paying all his salary and travelling expenses in the field. Mr. Williams is assisted in his labours by his wife.

Yesterday was the fiftieth anniversary of the opening of the Formosa mission field, the first worker among the natives, and at the services yesterday pamphlets were circulated showing the wonderful growth of Christianity in that part of the world during the past 50 years.

India and Self-Government.

In his evening discourse Mr. Armstrong dealt with the civil and religious problem in India, and his conclusion was that that country is not yet ready for self-government. In his introduction he emphasised the necessity of religious brotherhood, of an international spirit among the different races. Chemical analysis reveals no difference in the blood of different people, no matter what their colour may be, and for reason all should be regarded as members of the same human family.

Mr. Armstrong regards China as the greatest potential power on earth, with its millions of population and practically unlimited resources of all kinds. That country, he predicts, will soon be pacified and its growth will then begin. Fortunately for the rest of the world, the Chinese hate rows. They may have the largest, but theirs is the most incompetent army in the world.

In India there are 67,000,000 Moslems, more than there are in the entire Turkish empire, but the majority of the people are of the Hindoo faith. The Hindoos do not believe in war, and one Moslem soldier as a fighter is worth ten of them. If the British rule was withdrawn, these two factions could never agree on a ruler, as one would refuse to accept a king or ruler from among the ranks of the other.

For a variety of reasons Mr. Armstrong believes that self-government in India is an impossibility for some time to come. There are too many languages and religions for one thing, and the caste system is also an objection. The most ardent admirers of the British Government in India are the American missionaries, who believe that if the British retired from that country, chaos would result.

India's only hope is the Christian religion, and Mr. Armstrong concluded his interesting and instructive discourse by calling attention to the need for more missionary workers in that vast field.

Special music was rendered at all the services by the choir, under the leadership of F. Wrigglesworth, the new organist.

Personals.

Mrs. W. H. Hart has returned home after visiting her son in Toronto.

Mr. and Mrs. Neil Thompson entertained a number of friends at bridge on Friday evening.

Viola, the little daughter of Mr. and Mrs. Ross McComb, gave a birthday party to about 25 of her young friends on Saturday afternoon.

Miss Ada Locke, of the Toronto Public school, who has been spending her vacation at the home of her parents, Mr. and Mrs. Thomas Locke, English Line, returned to Toronto on Saturday.

Mr and Mrs. S. J. Fisher, of Belleville, formerly of town, have been guests of Mr. and Mrs. Thomas McCook, Grand Road, for the past few days.

Mr. James Benor is spending a few days in Smith Falls.

Miss Nellie Ross of Meyersburg, left last Monday to spend some time in Toronto.

Mr. and Mrs. Percy Naylor, of Madoc, spent a few days at the home of the latter's father, Mr. Thomas Oulton.

Friends of Mr. Cecil Salisbury, Booth street, learned with regret of his illness with bronchitis and pneumonia and wish him a speedy recovery.

Miss Geraldine Hankinson entertained some of her friends at her home on Thursday evening, the evening being pleasantly spent in dancing, etc.

Miss Irene Tripp was in Lindsay last week visiting friends.

Miss Ruth Dunk of the Bell Telephone staff has accepted a position in Mr. J. A. Burke's store and assumes her new duties to-day.

Misses Mabel Hay of Brown Public school staff, Toronto, and Miss Winnifred, B.A., of the Collegiate Institute staff, Niagara Falls, returned on Saturday to resume their duties after holidaying with their parents, Dr. and Mrs. G. A. Hay.

Friends of Miss Janet Donald, Burnbrae, will regret that she is seriously ill at her home and her condition does not show much signs of improvement.

Mr. John Currie, of Seymour West, who has been visiting in Saskatchewan and Alberta for the past year, returned home on Saturday morning. Mr. Currie brought with him a fine carload of horses.

Miss Florence Dodge entertained a number of her little friends at her home, Sebastopal street, on Friday evening. The evening was pleasantly spent in games and an excellent and varied programme was rendered, each little guest contributing, a piano solo, a story or some number on the programme, for which prizes were given. Dainty refreshments were then served by the hostess.

MILLBROOK LADIES HAD ACTIVE YEAR

Secretary of the Methodist Aid Reports Society in Healthy Condition.

MILLBROOK, April 9.—The annual meeting of the Ladies' Aid Society of the Methodist church was held at the parsonage on Thursday afternoon, the attendance being very good considering the steady downpour of rain which prevented many members from the country being present. Rev. Mr. Tucker opened the meeting with prayer, especially remembering one of the most faithful members of the Aid who, on account of serious illness, was absent from her accustomed place. The president, Miss M. Needham, took charge of the business period, and gave a brief outline of the improvements just completed at the church for which the Aid had assumed the financial responsibility, mentioning particularly the men who had assisted with the work, and requesting that a vote of thanks be extended to the latter for their kindness in giving time and labor and thus lessening the expense incurred. A hearty vote of thanks was promptly moved and seconded, and carried unanimously, the secretary being instructed to convey same to those interested.

The secretary, Mrs. J. McKnight, in her annual report, showed a total membership of 70, nine regular meetings and four special ones held during the year, two 'Thimble Teas,' one on January 10th, at Miss Needham's and the other on February 14th, at Mrs. P. Stinson's, four Life Members added to the roll, Mrs. H. Argue, of Port Hope, Mrs. Alex Ferguson, Miss S. Dean and Mrs. W. H. Byam, eight letters of sympathy sent to members, suffering bereavement in their families, and nine boxes of clothing, and other necessaries, sent to the fire sufferers in the North.

The report of the treasurer, Miss M. Duncan, was also encouraging, nearly $500 being raised last year, $125 expended on the recent improvements at the church, and sufficient money on hand to paint the outside of the parsonage when the weather permits.

The paston took the chair while the election of officers was proceeded with, the following being the list for the ensuing year.

President—Miss May Needham.
1st Vice-Pres.— Mrs. R. H. Edmunds.
2nd Vice-Pres.—Mrs. A. J. Brown.
Secretary—Mrs. Ross Edmunds.
Treasurer—Miss May Duncan.
Parsonage Committee — Mrs. J. McKnight, Mrs. B. R. Raper, Mrs. G. Locke, Mrs. Charles Garside.
Visiting Committee— Miss Pearl Burnham, Mrs. S. T. Tucker, Mrs. W. G. Rowland.
Programme Committee— Mrs. G. W. Sayles, Mrs. F. Stinson, Miss A. Hampton.
Pianist—Mrs. B. R. Raper.

After discussion it was decided to hold the Aid meetings for the summer months in the evenings, and for the winter months, beginning in October, in the afternoons, this arrangement suiting the members living in the country better than the present method.

The fact that the members refused to consider Miss Needham's request to be retired from the presidency was a fitting tribute to the excellent services which she has rendered during the years she has held that office. Miss Duncan, too, as treasurer, has been a most capable officer and she also was unanimously returned to that responsible position.

Mrs. Tucker, assisted by Misses Alixe Johnston, and Gladys Tucker, served delicious refreshments at the close of the business session, and a pleasant social hour was enjoyed before the gathering dispersed. The May meeting will be held at the home of Mrs. J. McKnight, Tupper street.

A PRETTY WEDDING

SMITH, April 9.—On Thursday, March 22, the home of Mr. and Mrs. Jas. Seymour, Cavan, was the scene of a very pretty wedding, when their youngest daughter, Sadie, was united in marriage to Mr. W. A. Poast, of Smith. Rev. S. G. Rorke officiating. Mendelssohn's Wedding March was rendered by Mrs. A. P. Williams, of Stirling(aunt of the bride, and Master J. McIntosh, nephew of the bride, acted as ringbearer.

On the Friday previous to their marriage the members of Scott's Corners Community Club invaded the home of Mr. Seymour and presented Sadie with a handsome mantel clock in an oak casing, with the following address:

Dear Sadie,—The Athletic Club, which seemed to hibernate for the winter, certainly was startled when it heard rumors of losing one of its most active and enthusiastic members. There will be a gap in the basketball team, hard to fill, when that season comes. We fear we are almost selfish enough to regret your leaving the active work of the club, but then, we trust you will be a participant when you come back to see us, which we hope will be often.

We know you will be happy, for when were you otherwise? Besides wishing you happiness,

"Here's wishing you luck;
Here's wishing you health;
Here's wishing your tears may be few;
Here's wishing you pluck,
And the winning of wealth,
And not too much work to do."

In this case we may as well be optimistic and unselfish enough to see, that what is our loss is another's gain, also the gain of another community, where we know you will make a host of good friends.

We take great pleasure in presenting this slight token of our appreciation and esteem for you, and "Here's a gift to our friendship that's lasted so long,
Here's a hope that its warmth will remain,
And will kindle the fires of remembrance strong,
As the glow of our meeting again."

(Signed)
Scott's Corners Community Club.

A Shower.

On the following afternoon a miscellaneous shower was given the bride at the home of Mr. and Mrs. R. Howden by the girls of the Fairmount Sunday School.

CAMPBELLFORD AND DISTRICT

Prospects Not Very Bright For Lacrosse—Death of Mrs. John Gould.

CAMPBELLFORD, April 6.—Margaret Hopps, wife of John Gould, died at 1.30 Friday morning at her home on the second concession of Seymour. She had been in poor health for the past two years and heart trouble was the cause of death.

The late Mrs. Gould, who was the daughter of the late Mr. and Mrs. Benjamin Hopps, was born on a farm on the eighth line. She was 70 years and nine months old. The surviving relatives are her husband and two daughters. The latter are Mrs. Ernest Mitchell of Seymour, and Kate who resides on the homestead. Benjamin Hopps, who resides near Meyersburg, is a brother, and Mrs. John Ferguson of Clifford, is a sister of the deceased.

The funeral will leave the family residence at 2 o'clock Sunday afternoon and the remains will be interred in the cemetery of the Methodist Church, of which the deceased was a member. Rev. J. E. Glover, of the Seymour circuit, will conduct the service.

Assessor Mulhearn is on his rounds. Mr. Mulhearn did this same work last year and made the enviable record of getting through his duties without having a single appeal made against his valuations.

It is said that upwards of twenty families are expected to come to Campbellford shortly, the adult members of which have secured positions in the woollen mills that are now running to capacity, night and day.

W. C. T. U. Tea

The ladies of the W. C. T. U. will give a tea on Tuesday, April 10, at 3 p.m., at the home of Mrs. C. W. Turner. A good programme has been arranged for and all members are requested to attend and bring friends with them. A 25-cent collection will be taken up in aid of the work.

Prospects For Lacrosse

Another attempt was made last night to hold a meeting to talk over the lacrosse situation but nothing came of it. The prospects for a senior team this year, as stated some days ago, are dim. Even such veteran supporters of the game as Charlie Nadoo and "Dick" Cole show no signs of enthusiasm. It may be, however, the sport may be kept alive here by the organization of a junior team, for which there is an abundance of material. The ambition of the promoters goes no higher than that. There must be a lacrosse game here at the celebration which the Agricultural Society will hold on Victoria Day or the affair would not seem natural to the people of this town and district.

Returns from the announcement that Campbellford proposes to hold an "Old Boys Re-union" in August are already beginning to come in. Hastings offers to send a lacrosse team here to play on one of the days when such contests form part of the programme.

All the sport writers on the papers in this district take it for granted that Campbellford will have a team in the Northumberland Baseball League this year. The date of the annual meeting has not been announced but when it is held this town will be represented by Charles Davidson.

The curling season—one of the largest, if not the very longest on record in Campbellford—is closed at last and the rink is deserted. The local club could almost qualify for the Russell cup which is offered annually by a Detroit curler to the club that plays the most exhibition games during the season. The object of the donor is to encourage curling for pure love of the game instead of making it a scramble for cups and other trophies.

Recent visits of representatives of the various legislative candidates in the local field lead to the conclusion that the next provincial election is not far away.

A special meeting of the cheese board will be held at 1.30 this afternoon to discuss matters of interest to the industry.

Personals

A. C. Dorby, of the Brighton Monumental Works, was in town yesterday on business connected with the proposed soldiers' memorial.

GOLF CLUB AT CAMPBELLFORD

Officers Elected for the Year—Will Apply for Charter—Town Got the Money.

CAMPBELLFORD, April 9.—The members of the Campbellford Golf Club held a reorganization meeting in the office of I. A. Humphries, at which the following members were in attendance: G. Nicol, P. J. Kelly, W. S. Wiggins, A. E. Caddy, J. C. Birmingham, S. J. Moore, A. J. Jenkins, A. L. Riendeau, S. H. Neale, O. E. Giedhill, A. Laurie, A. J. Meyers, Dr. Watson, J. M. Ferris, I. A. Humphries and Clifford Weston. The following officers were elected for the year:

President—I. A. Humphries.
Vice-President—W. S. Wiggins.
Secretary—G. Nicol.
Treasurer—S. H. Neale.
Executive Committee — S. J. Moore, A. L. Riendeau, J. C. Birmingham, P. J. Kelly, Clifford Weston and J. H. Hogg.

Will Apply For Charter.

It was decided to apply for a charter. Every member of the club is to be a stockholder, and a committee will complete the regulations with reference to the grounds, the committee to report at a meeting of the club to be held on April 16, when the organization will be completed.

The outlook is bright for a successful season. The present membership includes a number of the leading citizens, and there are a large number of others who have signified their intention of joining. There is every prospect that when the season opens the club will have a membership of at least 50.

The Promoters.

The club was organized on October 31 last year, the promoters being T. A. Humphries, S. J. Moore, A. L. Riendeau, S. H. Neale, J. M. Ferris and P. J. Kelly. The grounds secured, the property of Mr. Riendeau, who donated the use of the land for the season, are ideal for the purpose. The links are situated on the west side, about a mile from the business centre, and command a splendid view of the river and surrounding district for miles. The club carried on for two months last season with a membership of 15.

When Dr. Doolittle, president of the Ontario Motor League, addressed the Chamber of Commerce here recently, he listed a golf links as an attraction to draw auto tourists to a town. This is another of the essentials, good hotel accommodation, summer sports and scenery, which Campbellford possesses. All that is required now in order to get the town on the tourists' map is publicity.

Town Got the Money.

Captain W. J. Doxsee, who lost his life overseas, was Reeve of the village of Campbellford when it was incorporated as a town in 1906, the event being celebrated by a Reunion of Old Boys. The other members of the Council at that time were A. H. McKeel, C. Cassan, John A. Irwin and S. J. Abernethy. Mr. Cassan is now a resident of Toronto. Mr. Irwin is a member of the Board of Education, and Mr. Abernethy is chairman of the Water and Light Commission.

At the meeting of the joint committee last Thursday night, as reported in the Examiner of Friday, one of the members stated that the members of the Council in 1906 became personally liable for any deficit that might result from the celebration of that year, and that there was a surplus which was divided among the councillors.

Mr. McKeel takes exception to this statement. He says that the councillors did become personally responsible for any deficit up to $1,500, feeling that as a Council they had no right to pledge the credit of the town for such a purpose. There was a surplus of $510.19, which the councillors turned over to the town.

Mr. McKeel took the Examiner representative on Saturday to Treasurer Fred. Wood, who confirmed this statement. The $510.19 appears on Mr. Wood's receipts for that year as well as in the auditor's report.

At the committee meeting last week this matter was talked over by the members as an example of public spirit on the part of the Council of 1906, and no reflection whatever was intended.

IN MILLBROOK AND DISTRICT

Trust Deeds for the Scholarship Have Arrived—Personal Mention

MILLBROOK, April 9. — The trust deeds for the scholarship donated by Mrs. Norman Allen of Toronto, to the Continuation school here, in memory of her late husband, have now been deposited with the School. A Province of Quebec bond for $500 bearing interest at 5 per cent. thus assuring $25 annually, constitutes Mrs. Allen's generous gift. The scholarship goes to the boy having the best all-round record in the senior room of the Continuation School, and is to be competed for each year. The bond is for thirty years and, on maturity, the amount will be re-invested by the trustees in the best possible securities. The school board, and the citizens generally will have a sincere appreciation of Mrs. Allen's kindness in making possible a strong incentive to the best work of which they are capable among the boys of the senior room here.

The annual meeting of the Woman's Missionary Auxiliary of the Methodist church will be held on Tuesday, April 10, at the home of Mrs. E. S. Burnham at 3 p.m. All reports of the year's work are to be given at this meeting.

The marriage of Miss Katherine Stewart Atwood to Mr. John William Todd, which took place in St. John's church, Lakefield, on Wednesday, April 4, will prove of interest here as the groom was a resident of Millbrook for some years, and the bride also made many friends while the guest, one more than one occasion of Miss Mary Thompson before the latter removed to Toronto to reside. The ceremony was performed by Rev. W. A. Mackenzie assisted by Rev. C. Grant King, Mr. R. J. Devey, organist of St. John's Church, Peterboro, playing the wedding-march. About forty guests were present at the reception afterwards held at the home of the bride's mother, Mr. and Mrs. Todd are spending their honeymoon at Toronto and points west. On their return they will reside in Lakefield.

The April meeting of the ministerial association will be held on Monday at 9.30 a.m. the president, Rev. G. S. Gervan, to be the speaker using as his subject, "The Significance of the Temptation of Christ."

The many friends of Mrs. William Mullen, will be glad to learn that there is now some improvement in her condition though she is still quite seriously ill. Pneumonia being a treacherous disease, especially in one somewhat up in years, Mrs. Mullen's friends are not yet free from any anxiety on her account but there is some hope given of her ultimate recovery at present.

Mr. Matthew Breckenridge, of Westwood, was the guest of his sister, Mrs. W. J. E. Gillott, over the week end.

FRANCE WILL

(Continued from page 3.)

that we will never leave them before."

M. Cheron, Minister of Agriculture, at Lille; M. Reibel, Minister of Liberated Regions at Guise, and M. Rio, Minister of Merchant Marine at Moriban delivered speeches, the keynote which was similar to that of the Ministers of War and Finance.

Since M. Loucheur's return from London, many of the newspapers have been attacking M. Poincare, charging that the Premier had sent a former Minister of the Briand Cabinet as a special plenipotentiary to Great Britain and that Poincare was preparing to back-water. Even newspapers like the Echo de Paris, staunch supporters of the Government, want to know whether M. Loucheur was entrusted with an official mission. Pertinax, leading writer for the Echo de Paris, headed his item yesterday "It is difficult to give an explanation."

Returns from the latest Mexican election show one dead and six hurt.

Dr. Sun, former Chinese president, is trying to rise again.

Despaired of Life at 50 Strong and Well at 70

Mr. Jacob H. Mackesy, 336 Midland Ave., Midland, Ont. writes:—

"I have used Dr. Chase's Kidney-Liver Pills for over 20 years and I feel that I owe my life to them. I suffered severely from rheumatism and heart failure. One doctor just gave me one year to live, and even told me I might be found dead at any time. A neighbor advised Dr. Chase's Kidney-Liver Pills and I have been using them as needed ever since. I am now 70 years of age, weigh 217 pounds and can work as well as any young man."

Dr. Chase's Kidney-Liver Pills

One pill a dose, 25c a box, all dealers or Edmanson, Bates & Co., Ltd., Toronto.

Service RICHARD HALL & SON LIMITED Value

Bigger Business Campaign Specials For To-Morrow

(TUESDAY)

On Sale To-Morrow Morning, 9 to 12 o'clock.

Black Mercerized Sateen House Dresses, $2.95 each

Trimmed with colored appliqued flowers on front and pockets. Fancy stitched. Made with sash and kimona sleeves. On Sale Tuesday morning, 9 to 12 o'clock..... $2.95

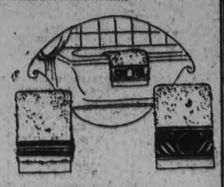

144 Extra Large, Heavy English Bath Towels 59c

ON SALE TUESDAY MORNING, 9 TO 12 O'CLOCK

Assorted fancy color stripes. Towels worth 90c each. For a Three-Hour Sale..... 59c

Women's French Washable Suede Gloves, 49c

Colors are mastic, sand, beaver and white. Guaranteed perfect fitting, first quality Gloves. Tuesday morning, 9 to 12 o'clock, on Sale at, per pair..... 49c

On Sale To-Morrow Afternoon, 2 to 5 o'clock.

SALE OF $2.00 QUALITY

New Model Corsets AT $1.29 PAIR

FOR TUESDAY AFTERNOON, 2 TO 5 O'CLOCK.

All sizes in these splendid quality Coutil Corsets, beautifully tailored and trimmed with Silk Embroidery.

Women's Glove Silk Bloomers

These are regular $4.90 values and come in Purple, Henna, Flame, Sand, Navy, Honeydew and Cadet.

Go on Sale on Tuesday Afternoon, 2 to 5 o'clock pair $2.95

WOMEN'S

Silk Stockings

Regular 90c Pair. Go on Sale on Tuesday Afternoon, 2 to 5 o'clock, at Special ..... 59c Per Pair .....

Colours: Black and Brown only. Guaranteed Perfects.

NEWS BENSFORT AND DISTRICT

Young People Organize a New Society in Community Interests- News Briefs.

BENSFORT, April 9.—A meeting was held recently in the Grange hall by the young people of the community for the purpose of organizing a society in the interest of the surrounding district:

The following officers were elected: President W. C. Wood, Vice President, Miss Margaret Wood; Secretary H. L. Moncrief; Treasurer, Miss Ruby McAllister; Department Committee, Frank Emberson, Fred Wood and William Morrison; Program committee, Miss Mary Whittington, Miss Elva Emberson, George Morrison, Jim Wood; Caretaker, Percy Sanderson.

The first meeting was held on Tuesday, April 3, when a piano was provided by the enthusiastic young men and a very enjoyable evening spent The programme consisting of instrumental music, community singing, games, etc., after which a light lunch was served by the girls. Hot coffee was provided by our local merchant, Thos. Armstrong and wife, which was greatly appreciated.

The society intends holding a weekly meeting, the programmes to consist of a mixed entertainment Friday April 13th will be the next important coming event and it is looked forward to with keen interest.

News Paragraphs

The Easter services at the Bensfort Methodist church were well attended and appropriate music was rendered by the choir, assisted by Mrs. Harry Nicholson, who contributed a solo in excellent voice, very suitable for the season.

Mr. Roy Whittington is recovering from his illness.

Mr. Walter Dawson of Toronto, has been the guest of his parents, Mr. and Mrs. Thos. Dawson.

The friends of Miss Leola Huggins will regret to learn that she is confined to the house with the measles.

Miss May Wood spent Easter with her parents.

Mrs. Walter Finnie is spending a few days in Toronto with her daughters.

Mr. Gay is the guest of Mr. W. Emberson.

Several farmers have tapped for maple sap but prospects do not promise bountiful product.

PETERBOROUGH MALE VOICE CHOIR CONCERT.

Brief Autobiography of Cameron McLean, Assisting Artiste.

Cameron McLean, Scottish baritone, was born in Rothesay (the Scottish Madeira, on account of its popularity as a summer resort), on the Bonnie Banks o' Clyde. As a boy he gave early promise of becoming a vocalist. He sang as principal soprano boy at St. Paul's Cathedral in his home town. Several years later we find him taking up the study of voice in real earnest. After completing these studies, he entered the national contest for bass and baritone vocalists open to contestants of Scotland at Edinburgh, and carried off the gold medal, the highest honour his countrymen can bestow on a vocalist.

At this time he met a bonnie Scotch lassie, who a short time afterward left bonnie Scotland for the golden shores of Florida. Several months later we find Cameron McLean also in Florida, and shortly afterwards they were married in the quaint little Methodist Church at Lakeland, Florida. Two children have blessed this happy union, Cameron the younger, being four years of age, and Betty the elder, six years.

Mr. McLean left Florida for Detroit, Michigan, where at a private gathering he gave a recital to some of his friends. In the course of a few months, Mr. McLean has become a national figure in music, and is now in great demand throughout the United States and Canada.

Mr. McLean is singing the classical folk songs of Scotland, and is doing it so artistically that he is making the songs of home revered abroad.

Referring to the songs of the Hebrides, which Cameron McLean has made a special study, John Ruskin has clearly demonstrated that the art of a country is the direct expression of the mind of its people. If this be true of the arts in general, it is also true of music in particular, for of all the arts, the most direct, the most subtle and by far the most expressive is music. If we would gauge the depth of the emotional temper of a nation, we would find it faithfully registered in its native melodies.

The late Mr. Louis C. Elson, who is probably the greatest authority of Folk Song in America, in speaking of them said: "No other country possesses such a wealth of folk song as Scotland, and certainly no other nation can show such a treasury of poetry and music combined. They are the most beautiful folk songs in the world."

The Hebrideans of Scotland delight in songs of unhappy love, of parting, and of death. They are full of the sadness of the long melancholy Scottish twilight, and contain the deepest affection for the mountains and the ocean.

The manner in which the Hebrideans sing their songs is also somewhat strange. They stand or sit quietly with an utter absence of self-consciousness and the tones are emitted somewhat monotonously at first, but as the song goes on, one is deeply moved by a strange subtle something, a wild irregularity of rhythm, something ancient, something remote, something more easily felt than described or expressed. The quaint Gaelic language, the old world melodies the quiet calm reposeful way of singing them is indeed haunting.

At festive gatherings they make a circle around the table or room reaching their plaids to each other, and as they sing they sway their bodies from side to side, gently waving their plaids to the rhythm of the song. They also introduce queer little grace notes between the notes of the melody.

The origin of most of their songs has long since been lost sight of owing to their having been orally bequeathed from one family or generation to another.

Singing is part of the everyday life of these people. They have different songs for different tasks. They have their sheiling songs, boating songs, weaving songs, fairy songs, death croons, songs of lullaby, cradle songs, and songs for calling the cattle home. In the Hebrides, labour and song go hand in hand. Labour gave rise to song and song lightened labour.

The Songs of the Hebrides.

As sure as the bird follows the song of his restless heart to the woodland beside a summer sea, so does the song of the Celt bring men's and women's souls to rest by the strands of life's tenderest emotions. The song of the Celt is a link with the old passing world, which elevates, ennables, inspires, and which will ring in our hearts and ears. A solace, a comfort, a joy, as we are borne down the corridors of time.

"Superlatives are never out of place in recording most of the offerings of Cameron McLean. And the same is true of his wonderful accompanist, Mabelle Howe Mable, a pianist of high order."—The Musical Leader, Chicago.

To-morrows Concert.

These few notes on the Hebridean songs and origin give but a faint idea of their beauty when rendered by such an artiste as Cameron McLean, who is a master of the art of vocal expression. And the patrons of the Peterbogough Male Voice Choir's annual concert, to be held in the Grand Opera House to-morrow (Tuesday) evening, are promised a treat of rare musical beauty. The choir also have new numbers this year, and with many hard practices have reached a high plane of proficiency, under the direction of John H. Renwick as conductor.

Mabelle Howe Mable will appear with Cameron McLean here to-morrow night.

Tickets are selling quickly, and the box office will be open all day to-morrow (Tuesday).

Slapping a man on the back is not always striking him the right way.

For the Re-opening of School

We are well stocked with all Kinds of Smart and serviceable togs for children.

Our new Reefers, Dresses, Middies, Skirts Hats etc. all show the New Spring Features.

Our prices are very moderate, considering the high quality of our goods, which invariably give entire satisfaction.

W. E. LECH

366 George Street, Peterborough

CHILDREN'S WEAR EXCLUSIVELY

The PRIDE of PALOMAR

By Peter B. Kyne

(Continued from Saturday.)

At the entrance to the palm avenue, Bill Conway stopped his car and proceeded afoot to the Farrel hacienda, which he approached cautiously from the rear, through the oaks. A slight breeze was blowing down the valley, so Conway manoeuvred until a short quick bark from one of Farrel's hounds informed him that his scent had been born e-to the kennel and recognized as that of a friend. Confident now that he would not be discovered by the inmates of the hacienda, Bill Conway proceeded boldly to the barn. Just inside the main building which, in more prosperous times on El Palomar, had been used for storing hay, the touring car stood. Conway fumbled along the instrument board and discovered the switch key still in the lock, so he turned on the headlights and discovered the limousine thirty feet away in the rear of the barn. Ten minutes later, with the spark plugs from both cars carefully secreted under a pile of split stove wood in the yard, he departed as silently as he had come.

About nine o'clock Don Mike left the Mission and walked home. On the hills to the north he caught the glare of a camp-fire against the silvery sky; wherefore he knew that Don Nicolas Sandoval and his deputies were guarding the Loustalot sheep.

At ten o'clock he entered the patio. In a wicker chaise-longue John Parker lounged on the porch outside his room; Farrel caught the scent of his cigar on the warm, semi-tropical night, saw the red end of it gleaming like a demon's eye.

"Hello, Mr. Farrel," Parker greeted him. "Won't you sit down and smoke a cigar with me before turning in?"

"Thank you. I shall be happy to." He crossed the garden to his guest, sat down beside him and gratefully accepted the fragrant cigar Parker handed him. A moment later Kay joined them.

"Wonderful night," Parker remarked. "Mrs. P. retired early, but Kay and I sat up chatting and enjoying the peaceful loveliness of this old garden. A sleepless mocking bird and a sleepy thrush gave a concert in the sweet-lime tree; a couple of green frogs in the fountain rendered a bass duet; Kay thought that if we remained very quiet the spirits of some lovers of the 'splendid bile forties' might appear in your garden."

The mood of the night was still upon the girl. In the momentary silence that followed she commenced singing softly:

I saw an old-fashioned missus,
Taking old-fashioned kisses,
In an old-fashioned garden,
From an old-fashioned beau.

Don Mike slid off the porch and went to his own room, returning presently with a guitar. "I've been wanting to play a little," he confessed as he tuned the neglected instrument, "but it seemed sort of sacrilegious—after coming home and finding my father gone and the ranch about to go. However—what's the matter, Miss Kay? I like it. If you'll hum it a few times——"

Ten minutes later he knew the simple little song and was singing it with her. Mrs. Parker, in dressing gown, slippers and boudoir cap, despairing of sleep until all of the members of her family had first preceded her to bed, came out and joined them; presently they were all singing happily together, while Don Mike played or faked an accompaniment.

At eleven o'clock Farrel gave a final vigorous strum to the guitar and stood up to say good-night.

"Shall we sing again to-morrow night, Don Mike?" Kay demanded, eagerly.

Farrel's glance rested solemnly upon her father's face. "Well, if we all feel happy to-morrow night I see no objection," he answered. "I fear for your father, Miss Kay. Have you told him of my plans for depleting his worldly wealth?"

She flushed a little and answered in the affirmative.

"How does the idea strike you, Mr. Parker?"

John Parker grinned—the superior grin of one who knows his superior strength. "Like a great many principles that are excellent in theory, your plan will not work in practice."

"No?"

"No."

For the second time that day Kay saw Don Mike's face light up with that insouciant boyish smile.

Then he skipped blithely across the garden thrumming the guitar and singing:

Mine eyes have seen the glory of the coming of the Lord!

At seven o'clock next morning, while Miguel Farrel was shaving, John Parker came to his door, knocked, and without further ado came into the room.

"Farrel," he began, briskly, "I do not relish your way of doing business. Where are the spark plugs of my two cars?"

"My dear man, I haven't taken them, so why do you ask me? I am not flattered at your blunt hint that I would so far forget my position as host as to steal the spark plugs from my guest's automobiles."

"I beg your pardon. Somebody took them and naturally I jumped to the conclusion that you were the guilty party."

Don Mike shaved in silence.

"Do you know who removed those spark plugs, Mr. Farrel?"

"Yes, sir, I do."

"Who did it?"

(To be Continued.)

QUIZ CORNER

CANADA'S FIRST FARMER.

Q — Who was Canada's first farmer?

A—Canada's first farmer was Louis Hebert, who, on February 27, 1626, was granted a thousand acres of land near the city of Quebec on conditions of seignorial tenure under which he was to bring a certain number of men, with himself, to render military service when required.

WOMEN SUFFRAGE IN ONTARIO.

Q—When was woman suffrage granted in Ontario?

AWomen suffrage was granted to the Legislature of Ontario, on February 28, 1917, after years of agitation and discussion.

Very few people speak Scotch, More drink it.

Announcement—

Once each year The Salvation Army asks for the financial support of its friends through the Annual Self-Denial Appeal. Ever-increasing responsibilities in its work for "Humanity" make this appeal an absolute necessity.

The time for the Appeal has again arrived, and with confidence, those responsible for its success look to you for a generous response.

You will not fail them! You never have!

Each dollar is already budgeted for—and in so far as your donation is an increase over the amount you gave last year, just so far will the Salvation Army be able to widen its sphere of usefulness to your fellowmen.

Annual Self-Denial Appeal

Campaign Objective - - - $260,000

Wherever help is needed, by anyone in distress, there will you find the Salvation Army with its trained officers ready, willing, eager to serve, and always with that word of cheerful encouragement that starts faith anew.

The Salvation Army

Adjutant Arthur Smith, 515 King St., Peterboro, Ont.

Want Ad Tips by John T. Bartlett

USE WORDS OF ENTHUSIASM

Listen to a high school girl describe a beautiful new dress—a "fan" relate high lights of his favorite pitcher's latest great game—a clever statesman make the talk which will land a big order. There is one characteristic common to the speech of all. Words of enthusiasm!

One of these three, the salesman, gives free outlet to his enthusiasm with forethought, knowing how it will aid him to sell. So necessary is enthusiasm to him, in fact, that, if he is an experienced man, he will seldom undertake to sell an article for which he cannot be enthusiastic—he knows he would fail. He knows how sincere words of enthusiasm arouse interest in the party he is interviewing, stimulate desire, and, finally, move to favorable action.

In Want Ads, words of enthusiasm are equally powerful for results. Keen advertisers realize this. Here are such words and phrases, used in messages to sell homes:

"Sunny rooms," "nice decorations," "pride of 7th avenue," "one of the nicest built and arranged bungalows in this fine district," "new and up-to-the-minute 6-room bungalow," "attractive kitchen," "elegantly furnished," "splendid North Side location," "convenient built-in features," "a love-nest of a home," "extraordinary large rooms, wonderfully built," "two beautiful lots," "real dream of a home," "convenient as a pocket in a shirt," "only 500 feet from street car," "built upon honor," "nice entertainment room," "magnificent view," "a pleasure to show this pretty place," "in a beautiful block of homes."

Such statements as these help tremendously to produce inquiries and, subsequently, sales.

No matter what the thing you are advertising, if you feel it is unusually good let your enthusiasm for it be apparent in your Want Ad. It will only take a word or two, here and there, to turn the trick.

(All Rights Reserved)

THIS IS AN AUTOMOBILE AGE

Six families out of ten in your neighborhood own automobiles—or is it eight out of ten? The exact number doesn't matter. The point is that this is an automobile age. The automobile is fundamental to the prosperity and the pleasure of a large section of the population.

There is significant in this fact for the Want advertiser. It means, for one thing, that for many people it is much more convenient to reply to Want Ads and investigate, than it used to be—and growing more convenient all the time. The automobile has a lot to do with the fine results so many readers get from Want Ads. Accordingly, a good "urge to action" to put in your Want Ad may be such as this: "Come out in your car today—just 10 minutes from the Civic Centre." And carrying the thought farther, if you are on a main highway, it is a good plan to say as much. "Fine road all the way."

One advertiser, living on the edge of town, always watches the weather. If it is sure to be pleasant the day a Want Ad is published, he includes in it, "Fine day for an auto spin; come out."

View the subject from a different angle—the car you yourself own. You can make it help you in several ways. You give a 'phone number in your Want Ad. An inquirer calls up. You give information; the inquirer is much interested. When you state your address, though, the inquirer is disappointed. He doesn't happen to own a car. You are several miles from his home.

"I'll come and get you in my car," you offer. Or, possibly, the article you advertise can readily be transported, in which case you say you will bring it to the inquirer's home for him to examine.

L. B. Sampson works in the city, but lives with his family on a tract. They keep several fine Jersey cows. Mrs. Sampson makes splendid butter. The husband delivers it to Want Ad customers in his car, of course—just a matter of starting a few minutes earlier, that's all.

When you use the Want Ads, remember this is an automobile age!

All Rights Reserved)

A VAUDEVILLE ACTRESS DEAD FROM PNEUMONIA

TORONTO, April 9.— (Canadian Press.)—Miss Maggie Le Clair, long known in vaudeville, who appeared here last week at a local theatre, died in St. Michael's Hospital yesterday from bronchal pneumonia. She was rushed to the hospital at noon Saturday.

PAJAMA COSTUMES.

Attractive pajama outfits are made of cotton crepe with blouses that slip over the head and have

In Bethlehem, Pa., 1200 eggs were broken in a wreck. And hens work so hard for Easter.

BLIND AND DEAF, HE IS A PRODIGY

Boy, Aged 7, Brighter than Many of His Fellow Pupils.

SIOUX FALLS, S.D., April 9.—Tad Chapman, aged 7, has earned the title of "South Dakota's little wonder."

Because Tad, though deaf and blind since he was 3, leads as active a life as any boy of his age—and is far brighter than many of his older fellow-pupils in the State School for the Deaf here.

Tad knows 90 commands and can take them in combination and the names of 150 objects.

His spoken vocabulary consists of 138 nouns and pronouns, 43 verbs and 8 adjectives. He can count to 50 and knows the combinations to 10.

He knows 20 question forms and the expressions — "Good-night," "How do you do?" "Thank you," "You are welcome," and the like.

Tad has made marked progress with the typewriter, using sandpaper letters as a basis. He knows all the keyboard positions and can write sentences like: I hopped, I ran, I fell, a bounced a ball.

Tad can dance, too, and in the winter enjoys making a snowman on the grounds as well as the boys that have their sight.

WHAT IS BEING WORN IN NEW SPRING STYLES?

Here are the new points in spring dresses:

Drapes—In front, in back, on the sides. Any one or all of these places.

Sleeves—Very short or full length. The medium-length sleeves apologizing for their existence by an unusual cuff or ruffled trimming.

Waistlines—Still low and sometimes wide yokes fitting smoothly around the hips.

Necklines—Suit yourself. They're all good.

Skirtlengths—Suit yourself again. There's good authority for every length from knee to ankle and no international court to settle matters.

Trimmings—Pleats, ruffles, tucks. Embroidery, of course, and some beading. Many gowns are entirely untrimmed, but are made of the most exotic figured stuffs.

COURTESY IS A PANACEA TODAY

One Real Test of Courtesy --Try it on the Messenger boy.

That courtesy is cheap, and an effective antidote to many of the evils that pervade business and everyday life to-day, is the belief that animates the Kiwanians in their courtesy campaign on Courtesy Week.

The test of courtesy, the proponents of the scheme believe, is its economic reasons, cannot afford to manifestation toward those who, for talk back to you. When the messenger boy hears "thank you" cordially expressed, he will be keener to serve you upon future occasions. A "thank you" to the elevator employee will give you distinction above many. Perhaps friend wife would be surprised to hear you say, "Thank you, dear, for that splendid dinner." She's entitled to it.

The sooner we realise that no man lives to himself, the better for all of us, Courtesy is not an abstract Sunday virtue, but is a practical seven-days-a-week business asset. This old world needs courteous men — men who recognise not only that they have a right to live, but that they have an obligation to let others live. It takes more brain power to be courteous than to be curt. Any man can be curt, but it takes a gentleman to be courteous.

Courtesy pays.

NORTH HASTINGS MAN HELPED SELF TO SUIT

PEMBROKE, April 7. — Max Linke, a young man aged 21, a resident of Maynooth, North Hastings, came to town and took a room at a hotel. He then proceeded to outfit himself with a new suit, braces, watch, silk handkerchief and returned soldier's button, at the expense of Mr. M. R. Horn, who has a room at the New Leland Hotel. However, Mr. Horn found out that his wardrobe was short and as a result the culprit was arrested on Renfrew street late Friday night just as he was taking his young lady friend home after a stroll. The misguided young man spent the night in the cells at the town hall and in the morning pleaded guilty to the charge of larceny before Magistrate Stewart. He was sentenced to six months in prison.

MAKE THE BACKYARD PAY

Raspberries

BY W. R. BEATTIE.

Raspberries are the second of our early fruits. There are three types of raspberries, red, black and purple. The red type differs from the others in its habit of growth and its method of forming new plants from the roots. The black and purple types form new plants by the tips of the canes bending down and taking root in the soil.

Good varieties of the red type are Cuthbert, Loudon, Marlboro and Ranere, or St. Regis. Among the good black varieties are the Cumberland, Gregg, Farmer and Kansas. Five good varieties of the dull purple are Cardinal, Columbian, Haymaker, Royal and Shaffer. Less than 15 or 20 plants of each will not give enough berries for the ordinary family. The plants should be set at least 2 by 3 feet and tied to stakes.

Raspberries want rich deep soil and plenty of manure and fertilizer every year. The fruit is borne on wood of last year's growth so that after the spring fruiting period the old canes should all be pruned out. Pinching the heart out of the growing canes when about 3 feet in height will cause branches to form. The exception is the Ranere or St. Regis which frequently bears a spring and fall crop. Other of the red varieties have this characteristic to a limited extent.

The methods of securing two crops from thte Ranere or St. Regis is as follows: After the spring crop is gathered the old canes are pruned out and the plants cultivated and fertilized. The tips of the new canes are not pinched out but are kept growing well into the early fall when they blossom and produce a crop of fruit.

Following the fall crop or at some time late in winter the canes are tip-pruned and when they start the new growth in the spring they throw out numerous short side shoots on which the spring crop is borne. Following the spring crop prune out the old canes and repeat each year until the plants become weakened.

In the meantime make a new planting.

As many as 6 or 8 quarts of fall crop red raspberries may be gathered from a row 60 or 70 feet long each week over a period of three or four weeks. Around Hammondton, N. J., hundreds of crates of fall crop red raspberries are produced each year.

It should be borne in mind, however, that raspberries do not thrive everywhere. Especially is this true of the South Atlantic and Gulf Coast States. The climate of parts of the northwest is also too severe for raspberries unless they are given special protection during the winter.

Dangers following Influenza

A few years ago the Surgeon General of the U. S. Army officially drew public attention to the danger of the development of pneumonia following an attack of influenza.

Doctors say that persons of delicate constitution or in a "run-down" condition—those who have had their stamina lowered by worry, overwork, faulty nutrition or disease, are most liable to contract influenza and are least apt to make a prompt and complete recovery from it.

If your constitution is delicate—if you are weak or run-down—you should start at once building up your strength and acquiring the stamina you will need to resist an attack of influenza. If you are now suffering with influenza, or if you have just gotten over it, you will need this stamina all the more to increase your prospects of complete convalescence, and especially to escape pneumonia.

To gain this strength and stamina—this power of resistance what you need is an absolutely trustworthy *general tonic*—one that will enrich your blood, invigorate your nerves, promote nutrition, and increase the resistive forces of your entire system.

In *Wincarnis* you have such a preparation, for it is a Tonic, a Restorative, a Bloodmaker and a Nerve-builder, all in one. This is why

Wincarnis

The Reconstructive Tonic

is so often prescribed by the physician in cases of influenza. That is one of the reasons why it has become a household word in England, where influenza is so prevalent. More than 10,000 physicians have recommended Wincarnis. It is just the type of *general tonic* that is daily prescribed by the most successful members of the medical profession the world over.

Buy a bottle of Wincarnis from your druggist today. Start now building up your strength. Remember that deadly pneumonia may result from influenza, even days after one feels that recovery has taken place.

$1.50 a bottle *At all good druggists*

Write today for free interesting booklet:

COLEMAN & COMPANY, "CANADA", LTD.,
67 Portland Street Toronto

Norwood Correspondence

NORWOOD, April 9. — Mr. Jonas Cross was in Peterboro on Saturday.

Mr. Errol Buck was in Toronto during the week on business.

Mr. Richard Kirk was in Peterboro on Saturday.

Mr. and Mrs. Joseph Dickens spent last week visiting friends in Belleville.

Mr. William Jones, Reeve, Havelock, attended the meeting held in the Norwood town hall on Saturday afternoon.

Mr. Joseph McLeod of Brandon, Man., is a guest at the home of his wife's parents, Mr. and Mrs. A. B. Greenbank.

Master Kenneth Tedford visited friends near Warsaw during last week.

Mr. S. Wildman spent Saturday in Peterboro.

Mr. John Dewart of Peterboro was in the village on Saturday.

Mr. Matthew Knox returned home from Tonawanda, N. Y., on Friday.

Miss Ruth Hendren who has spent the winter with friends at Orillia returned home on Saturday.

Miss Reta Brethen of Toronto, is the guest of her parents, Mr. and Mrs. G. A. Brethen.

Mrs. R. Ennis of Toronto, is visiting her daughter, Mrs. F. Webb.

Mrs. William Metcalfe returned home from Toronto on Saturday.

Mr. and Mrs. Phillip O'Carrol of Peterboro, are guests at the home of Mr. and Mrs. W. J. McLaughlin.

Miss E. L. Waters returned home on Saturday after spending the past week with her sister, Mrs. R. Lees, Peterboro.

Mrs. Henry White returned to her home in Toronto on Saturday. Her daughter, Mrs. Herbert Beavis, accompanied her.

Mr. Michael McNichol of Toronto spent the week, the guest of his brother, Mr. James McNichol, of Spring street.

Miss Lillie McLeary of Peterboro spent the week end at her home in the village.

Mr. Robert Dobberman of Port Credit, spent the week end at the home of Mr. and Mrs. M. Nicol.

Miss S. Robson returned to Toronto on Sunday.

Miss Lillian Hugill is visiting with friends in Toronto.

Miss Jean Buck returned to Peterboro on Monday after spending the past week with her parents, Mr. and Mrs. Oliver Buck.

Miss Bessie MacNaughton is relieving in the Hastings post office.

Mr. Duncan MacFarlane of Keene, was in the village on business on Friday.

Select Your Own Audience

If you could gather into one hall the people you would like to do business with, and could tell them your story through a microphone so they could hear every word distinctly, is there any doubt in your mind that you would reap a rich reward of orders?

How much would it cost you for such a hall, and for such a gathering together of all potential customers?

Long Distance enables you to pick your audience, at very much less cost, and your prospects will hear your sales talk as distinctly as if you spoke through a microphone.

The voice-reach of Long Distance includes everyone you could do business with. Speak! They will surely listen!

J. M. McHardy,
Manager

Every Bell Telephone is a Long Distance Station

H. P. KENNEDY ONE OF RECORD SHIPPERS

Shipped a Portion of First Canadian Store Cattle Recently Landed.

TORONTO, April 9. — The first shipment of Canadian store cattle to arrive in Scotland in thirty years reached Glasgow at 2.30 p.m. on Thursday, and was received by an enthusiastic gathering of cattlemen, farmers and a special reception committee appointed by the City of Glasgow. The shipment consisted of consignments by the Harris Abattoir Company, Toronto; the United Grain Growers, Limited, Winnipeg, and H. P. Kennedy, Limited, Toronto, the last named firm acting as representatives for the United Grain Growers in the handling of their store cattle for export.

P. J. Irwin, representative for H. P. Kennedy, in Glasgow, cabled that on the shipment being unloaded, a Canadian steer, valued at 35 pounds for ordinary market purposes was selected and turned over to the public reception committee by whom it was sold at auction for the sum of 500 pounds sterling, and the money turned over to the Unemployment Fund of the City of Glasgow. A banquet in honor of the arrival of the first shipment of Canadian store cattle was held, with celebrities from all parts of Great Britain in attendance.

H. P. Kennedy is well known in Peterborough, where he formerly engaged in business,

OPENED CONVENTION IN LONDON, ENGLAND

In January the International Multigraph Co. (Britain), Ltd., held their convention in London. This was attended by all of their branch managers, senior salesmen and the London selling staff. It lasted for two days, and both the business and the social programme were properly taken care of. Conventions of this sort, if well organized (and this undoubtedly was) are invaluable in a selling force like the Multigraph Co., with branches scattered throughout the country. The pooling of experiences and ideas together with the esprit d'corps engendered not only increased selling efficiency, but breeds a pride in the work, which is a valuable asset in a selling force.

Mr. W. H. Hartley, the general manager, opened the convention and a number of the staff, including Mr. Collis of London, Mr. Haigh of Birmingham, Mr. Elston of Liverpool, and Mr. Knight of Manchester gave papers. In the evening of the first day of the convention the staff were entertained at dinner, followed by a concert at the Connaught Rooms.

Mr. Hartley is a son of Mrs. S. B. Wylder, 43 Park Street, Peterboro.

A TYENDINAGA INDIAN MAKES OWN MOONSHINE

DESERONTO, April 9. — The spade of the Provincial police officers dug so deeply near Deseronto a few days ago that Solomon Maracle, an Indian, was discovered along with a considerable quantity of moonshine liquor. Persistent excavations brought the tomb and treasures of King Tut to light and similar diggings on the part of the Provincial police have resulted in the uncovering of several illicit liquor caches down Tyendinaga way.

Inspector Naphin, with Provincial Police Officers Maker and Davis, gathered Maracle in, and Police Magistrate Bedford pronounced the benediction at Deseronto when an assessment of $200 and costs was recorded against the Indian.

Maracle, thinking of spring, thinks that he would rather have cold weather than Raney.

TO EXTEND POWERS OF WOODMEN OF WORLD

Mr. G. N. Gordon, M.P., was in Toronto Saturday in conference with the Executive Council of the Woodmen of the World, who are applying for greater powers, under their charter, from the Dominion Government.

The Woodmen desire to have the right to issue insurance policies up to $10,000.00; insure children; give paid-up and endowment policies, and generally to carry on the same business as any of the old-time or old-line companies.

This will extend very much the powers of the Woodmen of the World. Mr. Gordon has been much interested in this organization, as he was a member of the Executive Council for some years.

INVITES THE PEOPLE GET BACK TO EARTH

TORONTO, April 9.—(Canadian Press.)— "People must drop their private theatricals with regard to patriotism and give up the custom of looking upon different nations as stiff separate figures. We must look upon them as a whole lot of people just like ourselves," said Sir Michael Sadler, Vice-Chancellor of Leeds University in his address here Saturday night at a dinner given by Local Council of Women to delegates attending the National Conference on education.

DEATH OF A COW DUE TO AN IMPROPER DIET

BROCKVILLE, Ont., April 9.—(Canadian Press)—All uncertainty regarding cause of death of cow belonging to Urban Warren, Lansdowne was removed when post-mortem examination revealed presence of two three inch nails, several shingle nails quantity of wire and glass and some small stones which could completely block passage from one stomach to other.

MRS. M. CRAIG GAINED 27 POUNDS

Declares Tanlac Ended Indigestion and Rheumatism, Restoring Her Weight and Strength.

"Tanlac has relieved my fourteen years' suffering, and made me so healthy and happy that I just go about my housework singing," recently stated Mrs. Margaret Craig, of 10 Sutton Avenue, Toronto, Ont.

"I had rheumatism in my lower limbs so bad my ankles and feet would swell up until I couldn't lace my shoes. I just hobbled about almost like a cripple, and the pain was so dreadful at times I thought my end was near. I also suffered from stomach trouble, nervousness, and sleeplessness was amazingly thin, and felt terribly weak and run-down.

"Well, when I saw how the Tanlac treatment was helping me, I was overjoyed and just kept on taking it, and now I have a ravenous appetite, I've actually gained twenty-seven pounds, and I'm sleeping like a child. Best of all, every sign of rheumatism is gone, and I can get about as good as I ever did. I wouldn't think of being without Tanlac."

Tanlac is for sale by all good druggists. Over 35 million bottles sold.

Social and Personal News From Havelock.

HAVELOCK, April 9.—Mrs. Don Wright spent Saturday last in Peterboro.

Mr. Alex Barnett of London spent a few days at his home here.

Mr. Frank Voyer, Sr., spent Monday in Montreal.

Mrs. Wm. Green of Horne Payne is the guest of her son, Mr. Russell Green.

Mrs. Raddon of Norwood spent Tuesday and Wednesday in town.

Mrs. Fred Master is visiting friends in Smith Falls.

Mr. E. J. Laing of Norwood was in town on Wednesday.

Ray Phillips of Leaside spent a few days at his home here.

Master Reggie Cross of Smith Falls is the guest of his grandparents, Mr. and Mrs. I. Barlow

Miss B. Noecker of Hamilton is the guest of Mr. R. H. Milliken.

Miss Irene O'Flaherty, teacher of the Primary Room at the school here, has resigned her position on the staff and accepted a position at Welland, where she will have charge of the Kindergarten work of the Public School.

Mr. Harold Clark of Peterboro spent a few days at his home here.

Messrs. Stewart and Bill Brinkman have secured excellent positions with the Durant Motors Co. at Leaside and left for there last week.

Mr. Ross of Peterboro was in town on Friday.

Mrs. Will Buchanan of Trenton is the guest of her mother, Mrs. Copp.

ROYAL COMMISSION TO LOOK INTO GRATUITIES

OTTAWA, April 9. — (Canadian Press).—A Royal Commission is to be named by the Government, with power to investigate all circumstances and conditions surrounding and connected with the granting of gratuities to the Grand Trunk board of directors in London in December, 1919, and also gratuities voted to certain officials of the company in London and Canada.

SIX-YEAR-OLD HAD BRONCHITIS EVERY WINTER

Bronchitis generally begins with chills, followed by fever and a hatch dry, hacking cough. There is a raising of phlegm, whi at first is of a light color, but, as the trouble progresses it becomes of a yellowish or greenish color and is sometimes streaked with bloo.

All those who are troubled with bronchitis will find in Dr. Wood's Pine Syrup a remedy that will stimulate the bronchial organs, subdue the inflammation, soothe the irritated parts, and loosen the phlegm.

Mrs. Oliver C. L- ge, South Russtiso, P. E. I., writes:—"My little six-year-old girl had very ba attacks of bronchitis every winter. In the evening and during the night, she would have fever and cho e up, and had a wheezing in her chest. We tried several cough medicines, but they never seemed to do her any good. A neighbor advised us to try Dr. Wood's Norway Pine Syrup, which we did, and after she had taken two bottles she got perfectly well."

Price 35c and 50c a bottle; put up only by The T. Milb rn Co., Limited Toronto, Ont.

Go-Getters

The Well Dressed Ad.

A salesman with no overcoat,
A shabby hat, no tie,
Would surely not get very far—
And yet I wonder why
Folks think a poorly written ad
Will make the people buy.

NEWS HAVELOCK AND DISTRICT

The Fraser-Dafoe Nuptials —Death of Well Known Belmont Resident— Social and Personal News.

HAVELOCK, April 9.—At the Presbyterian manse at Norwood the marriage took place of Miss Effie Dafoe and Mr. Murray Fraser, both of Belmont, the Rev. T. M. Wesley officiating. They were attended by the bride's sister, Miss Pearl Dafoe, and a friend of the groom, Mr. Hector Bannon of Belmont. The many friends of the young couple extend hearty felicitations.

Parish Guild Meet

The Parish Guild of St. John's church held their weekly meeting at the home of Mrs. B. Davies on Thursday afternoon at 3 o'clock. They have decided to have a "Japanese Tea" in the basement of the church on Saturday afternoon, April 14, from 6 o'clock until 7.

I. O. D. E. Meeting

The I. O. D. E. held their monthly meeting at the home of Mrs. B. Haig on Friday afternoon.

Song Service

A special song service will be held on Sunday evening at 6.45 in the Methodist church, for twenty minutes previous to the regular service the congregation will have a real sing song of old familiar hymns.

Laid at Rest

The death took place at Belmont on Wednesday of last week of John Franklyn following an attack of pneumonia, in his 27th year. The deceased was only ill a few days. He leaves to mourn their loss, his widow, one sister, Mrs. Frank Dewey of Seymour, and four brothers, Albert of Prince Edward, Charles of Belmont, William of Trenton, and Stanley of Seymour. The funeral took place at the Maple Grove cemetery on Friday last, services being held at the house by Rev. E. D. Seymour of town.

Passed Away

Mr. Hely Case Chase of Belmont, one of Belmont's best known residents, passed away on Friday last. The deceased was in his 61st year and was very widely known, for many years being employed as a government wood ranger. Besides his widow, he leaves a family of six to mourn their loss. The funeral took place on Wednesday afternoon to the Victoria cemetery, services being held at the Methodist church, Victoria by the Rev. Mr. Herrington. The bereaved family and relatives have the deepest sympathy of all.

The little two-months-old daughter of Mr. and Mrs. Dan Menzies of Belmont, passed away on March 26. The sympathy of all goes out to the parents in their bereavement.

O. A. L. A. Convention

The delegates to the O. A. L. A. convention at Toronto on Good Friday report a splendid attendance and great interest in Canada's national game. Mr. Albert Armstrong of town was elected to the Council, securing the second highest number of votes among the ten men elected. The age for the junior series was retained at 20 years, instead of the contemplated change to 21 years.

Athletic Meeting

An Executive Committee meeting of the Athletic Association was held at the Armstrong House on Thursday night at 7.30 o'clock.

Miscellaneous Shower

A miscellaneous shower was held at the home of Mrs. Ed. Carrs, in Belmont, on Wednesday evening, in honor of the bride-to-be, Miss Clark, of town. After the shower, the young people spent a very pleasant evening in dancing.

Successful Event

The moving picture "Sherlock Holmes" which was put on in the Town Hall on Wednesday night under the auspices of the Parish Guild of St. John's church, proved a decided success. The proceeds amounting to over $25.00 after all expenses were paid.

HASTINGS PERSONALS

HASTINGS April 9. — Miss Mary McGurty, of Peterborough, is the guest of her parents, Mr. and Mrs. P. McGurty.

Mrs. J. Gould returned home on Saturday from visiting friends in Port Hope.

Mr. Charles Prest spent Saturday in Peterborough.

Mr. W. H Chapman attended the meeting of the Prudential Insurance staff in Peterborough on Saturday.

Mr. Gordon Beaven, of Colborne, spent Saturday in town.

Miss Laura Walsh is visiting friends in Peterborough

Mr. Clifford Hess spent Friday in Campbellford.

Miss Jean O'Neil has returned to Marmora to resume her duty as teacher.

Mr. John Armour of Peterborough spent Saturday in town.

The many friends of Mrs. F. G. Runnels regret to hear of her serious illness.

Mrs. A. Greenley, of Toronto has been called home on account of the serious illness of her brother, Mr. Harry White.

Mr. W. Huycke has returned to Peterborough after a pleasant visit with his brother, L. T. Huycke.

Mr. Harry Scriver assumed the duties of constable of Hastings on Saturday morning.

Healthy Liver Healthy Life

Your liver—healthy or clogged, active or sluggish—makes all the difference between a vigorous, cheerful life and low spirits and failure. To relieve a stubborn liver, overcome constipation, dizziness, biliousness, indigestion, headache and the blues there is nothing on earth so good as Carter's Little Liver Pills. Purely vegetable.

CARTER'S LITTLE LIVER PILLS

Small Pill—Small Dose—Small Price

Time for Life's Better Things

It was for this mission—to give to women "time for life's better things" that Sunlight Soap was created. Its skilful blend of cocoanut and palm oils gives it wonderful cleansing powers—far beyond the ordinary soap—so that many hours of work are lifted from the housewife's shoulders.

From southern isles and tropical countries comes the rich cocoanut and palm oils we use—hence our absolute guarantee of Sunlight's purity.

LEVER BROTHERS LIMITED
Toronto 9012

HOW MUCH WATER IN YOUR CELLAR?

This is What North Monaghan Residents Are Asking Each Other,

NORTH MONAGHAN, April 9.—The two popular questions in this district at present are: "Is summer ever coming?" and "How much water have you in your cellar?"

If, according to reports, we are due to skip a summer, the residents of this section will have more to say about this question in the future. The latter question is not so hard to find an answer for. Nothing serious in this line has been reported up to the time of writing.

The drains were cleaned out in time to avoid too much danger from flooding. The wind has dried the land up rapidly and the roads are now in much better condition.

A petition to have the electric lights extended from Crawford's Grove past Jay's corner, and along the Springville road, is now in circulation. The electricity is also wanted in the Grove. Last year the lines were extended down Park street and all around the district near the Grove and the residents of that section have been enjoying electric comforts. It is strongly hoped that those comforts will be extended further down so that many more may enjoy them.

Despite the steady downpour of rain that prevailed on Thursday afternoon, quite a large crowd attended the sale which was held at the home of the late E. A. Wood, Springville road. Mr. Wood was quite well known in all parts of the district, and his death was an unfortunate loss to the community.

Mr. William Stewart has rented the farm belonging to the late E. A. Wood and intends moving in shortly.

Mr. Hopgood of Peterborough, has rented the property on Springville road, formerly rented by Mr. J. Baker and owned by Mr. L. Whitfield, and will move into it in the near future.

News From Warkworth.

WARKWORTH, April 9.—Mr. Jas. Armstrong motored to Toronto on Thursday.

Mr. and Mrs. S. Stickles of Hastings were guests of Mr. and Mrs. Jas. Angus on Friday.

Mrs. H. Haynes of Castleton, and brother, Mr. H. McDonald of Foxboro were guests at the home of Mr. and Mrs. W. J. Baker on Friday.

Mr. Gordon Tinney, who spent a few days at the home of Mr. and Mrs. S. Oliver returned to Hamilton on Thursday.

Mr. J. H. Mowat has returned to Toronto after spending the past week at the parental home.

Miss Helen M. Baker, who has been spending the holidays with her parents has returned to Picton.

The W.M.S. of the Methodist church met at the home of Mrs. M. Hulburt on Thursday.

Miss Kathleen Gearin has returned to her duties at Selby.

Miss Annie Baker has returned to Cherry Valley after spending the past week at the parental home.

The ladies of the Women's Institute met at the home of Mrs. Thos. Somers on Wednesday.

Mrs. W. J. Harper is spending a few days with Mr. and Mrs. Chas. Wolfram.

NEWS PARAGRAPHS FROM TRENT RIVER.

TRENT RIVER, April 9.—The snow is fast disappearing and the trappers are again at work.

Mrs. Ivey of Peterborough, is a visitor with Mrs. John Waters.

The Ladies" Aid met for their regular meeting at the church Wednesday afternoon.

Mr. George Chiles (former general merchant here) who has been in business for the past year in Havelock, has recently purchased the brick block where he resides, for the sum of $7,500, from his sister, Mrs. Job Coon. Mrs. Coon is moving to Toronto, where she has purchased a residence.

Mr. Sloane, violinist in the "Iola Novelty" Orchestra, Toronto, was a recent guest at the Sedgwick House.

Mr. E. H. Fairbrother of Toronto, is spending a few days at his cottage.

Campbellford Personals

Mr. Charles Payne of the firm of Porter, Butler & Payne, Belleville, spent the week end with his parents, Mr and Mrs. G. A. Payne, here.

Miss Evelyn Irwin leaves this week, where she will resume her studies at the Toronto Normal school.

Miss Lillian Kellett, deaconess, who is in town this week, in the interests of the Sailors' Inland Mission spoke on Sunday morning in the Baptist church in the interests of her work and also addressed the Methodist, Anglican and Presbyterian Sunday schools in the afternoon.

The members of the W.C.T.U. will ohld a parlour social on Tuesday afternoon at the home of Mrs. C. W. Turner. An excellent programme is being prepared and refreshments will be served.

BRITISH PARLIAMENT TO REASSMBLE TO-DAY

LONDON, April 9.—(Canadian Press).—The most important part of the present Parliamentary session begins to-day, when the House of Commons re-assembles after a short vacation. It is universally admitted that there are critical times ahead of the Government. Seldom has there been an administration that has drawn more criticism from the press because of its alleged shortcomings. Unrest in the Labor world, discontent shown by a large division of the middle classes and anxieties of capital and business are features in every London paper, and the Government seems to be regarded as the scapegoat of all interest.

Statistics prove you can't always prove a thing by statistics.

NEW SUPERIOR CHEVROLET

IT HAS EVERYTHING

LOOKS-FINISH-POWER-COMFORT-ECONOMY
A COMPLETE CAR-NO EXTRAS TO BUY

THE new SUPERIOR Chevrolet answers the ever increasing demand for a completely equipped quality car furnishing comfortable and reliable transportation at a cost lower than that furnished by any other make of car in the world. Sixty-seven new improvements in the Chevrolet make it more than ever the world's greatest motor car value. See the new Chevrolet, ride in it, drive it yourself, then compare it point by point with any other car.

Some distinctive features of Chevrolet are: streamline body design with high hood; vacuum feed and rear gasoline tank on all models; drum type headlamps with legal lenses; curtains opening with doors on all open models; all closed bodies Fisher-built with Ternstedt window regulators, sun visor, windshield wiper and dash light. The Touring Coupe is equipped with auto trunk on rear.

B618

Ask About the G.M.A.C. Plan of Deferred Payments.

HOWSON'S GARAGE
88 WATER STREET. RHONE 1347

Jake Solomon Second Vice of O.B.A.A.--Jan. 1 Residence Rule

JANUARY 1 RESIDENCE RULE WAS ADOPTED AT FIFTH ANNUAL MEETING

Jake Solomon Elected Second Vice-President of O. B. A. A. at Meeting Held in Toronto Saturday

GOOD REPORTS.

The fifth annual meeting of the O. B.A.A. held Saturday in the Carls-Rite Hotel in Toronto, showed the provincial body, as well as the baseball leagues and associations through out the province of Ontario to be in a flourishing and growing condition. The season of 1922 had been universally successful and the delegates were one and all enthusiastic over the prospects for 1923.

Numerous matters of importance came before the meeting, but the two subjects most concerning baseball fans of the Central League circuit were the election of Jake Solomon, of Peterborough, to the second vice-presidency and the adoption of the January 1 residence rule. Neither of these came as a surprise, for Mr. Solomon has long been one of the moving spirits in baseball circles, carrying the support and confidence of leagues and associations from both east and west ,and but little opposition was expected or evidenced in the matter of the residence rule. "A" section of the Central League had requested a change to May 15 for that section, but it was decided that all leagues and associations must adopt the January 1 residenec rule if they are to affiliate with the O.B.A.A.

The question of professional coaches also came up for consideration and it was decided that professional coaches may be used, but their activities must cease as soon as the team takes the playing field.

League Winners.

Leagues must declare winners as follows: Juvenile and junior, second Saturday in August; intermediate, third Saturday in August and senior the last Saturday in the same month. Where as affiliated associations has two or more leagues extra time will be allowed.

Between March and November the executive must meet at least once a month and each affiliated association or league must file a financial statement with the O.B.A.A. secretary not later than March 1, the following year.

The amendments which would give the O.B.A.A. the right to take 25 per cent. of the receipts from the semi-final and final games was defeated, and so was the one which would have all semi-final and final games played in enclosed parks.

The offices of secretary-treasurer will not be co-ordinated and a permanent secretary-tresaurer will not be appointed.

The O.B.A.A. will adopt the T.A.B.A. rule in regard to size of diamond and ball for bantam and midget series.

Play-off Games.

When a third game is necessary in play-offs and the team are unable to agree of a venue, the association will name the place the game must be played. When a bona fide move of a player's family takes place before May 1 of the playing year, a certificate will be granted if he plays in the junior or lower series.

The Inter-County League recommended, and the recommendation was carried: "That the status of all leagues or associations affiliated with the O.B.A.A. be defined as to territorial rights, and that before any new affiliations or changes in existing ones can be accepted they must first be approved of by the sub-committee of the O.B.A.A. or their commissioners."

This amendment was defeated: "Players who are desirous of playing senior ball are allowed to participate in there games on senior teams in an effort to make good. They shall not be allowed to play intermediate if more than three games are played. All bonafide junior players are eligible tto participate in as many senior and intermediate games as desired."

The O.B.A.A. will set aside a sum of $300 to be applied to a fund for the assistance of intermediate, junior, juvenile and midget clubs, said sum to be used in assisting the group winners to compete in the Ontario semi-final and final games. No club will receive a grant of more than $75, and this will be given only in cases where the gate receipts are not sufficient to meet legitimate expenses.

The sub-committee shall have full power to adjust such claims, and their decision to be final. No payments to be made until close of season.

Ald. MacKay, representing the Hamilton Ontario Baseball Association ,extended a hearty invitation on behalf of the associtaion he represented to hold the next annual meeting in Hamilton.

The Election.

The election of officers resulted as follows: President, D. P. MacFarlane, Harriston; First Vice-president, W. J. Snyder, Hamilton; Second Vice-president, J. J. Solomon, Peterborough; Secretary, M. B. Dulmage, Guelph; Treasurer, A. J. Walsh, Toronto; Governor to A.A. U. of C., W. J. Smith; Executive Committee—C. R. Penfold, Guelph; Geo. S. Martin, London; W. H. Farrell, Sudbury; Hugh Maguire, St. Catharines. The president appointed Allan Grimes, of Ottawa, and Mr. Burns, of Beaverton, to the executive. The secretary and treasurer were voted substantial honorariums for their work in the past season.

Secretary M. B. Dulmage, of Guelph, presented a lengthy report covering the activities of the association from the annual meeting of 1922 to the present date. He pointed out that the leagues of every denomination were cropping up in every corner of the province The large attendance at the semi-final and final games last Fall showed that the fans stood strong behind amateur ball. The biggest attendance to be recorded was 7,000, at the senior final game between Galt and Belleville, which was played at Guelph Oct. 25.

Nice Surplus.

Treasurer A. J. Walsh, of Toronto, showed the association was in a very flourishing condition. The balance on hand is $2,866.70, an increase of $2,299.54 over a year ago. Four hundred and fifty dollars was paid into the association for fees, and the championship games netted the treasury $4,027.61. The net expenses of the association for the year were $2,177.87.

The following associations and leagues were represented: Central Ontario, Inter-Club, London, Trent Valley, Hamilton Amateur Baseball Association, Peterborough City League, Frontenac and Addington, Nickle Belt, Inter-County, Durham and Ontario, Tri County, Niagara District, Kingston City League, Eastern Ontario Association, Brantford City League, Southern Ontario, Halton County, East Peterborough, Lake Short, Kent County, Northumberland, T.A.B.A.

The new leagues are Northumberland, Eastern Ontario, Kingston City, Durham and Ontario, Brantford Junior City.

Following are the official amateur ball champions of Ontario last year:

Senior series— Galt Terriers (Inter-county League).

Intermediate series — Canadian General Electric (Peterborough.)

Junior series— Guelph Outfitters (Inter-county Junior League).

Juvenile series—Moss Park (Playgrounds League, T.A.B.A.) .

Midget series—Maple Leafs (Peterborough.)

President P. M. Kennedy, of Toronto, welcomed the delegates, and the large representation showed the wonderful growth amateur ball has made throughout the province since the association was organized five years ago by W. J. Smith.

President Kennedy announced in his address that he was retiring from office this year. The 'proxy" withdrawing his name from the nomination for president, left the office open to D. P. MacFarlane, of Harriston, by acclamation. Mr. MacFarlane has been president of the North Wellington League for the past three years.

Mr. MacFarlane's election left the office of vice-president open to W. J. Snyder of Hamilton, leaving the only contest for office between J. J. Solomon of Peterborough and H. S. Roxborough of Toronto. Mr. Roxbrugh withdrew his name, and the office fell to Mr. Solomon without the necessity of a vote.

WAS ELECTED.

J. J. Solomon.

Genial manager of the Peterboro Senior baseball team who was Saturday unanimously elected second vice-president o fthe O.B.A.A., when H. S. Roxborough of Toronto withdrew. "Jake" was the Central League nominee for the office. President D. H. McFarlane of Harriston and Vice-president W. J. Snyder, of Hamilton were also elected by acclamation.

Manager Solomon will this year again be at the helm of the local ball club and will make things interesting in the race for honors in the Big Four section. In addition to his interest n the Central League Jake has been a big factor in the development of baseball in the city and throughout the entire Peterboro District and the honor which has been accorded him was a well earned one.

NEW CHAMPION.

MONTREAL, April 9 (Canadian Press). — Maintaining his lead of 1,000 points almost to the end, A. P. Woodward won the Canadian championship at English billiards here on Saturday, defeating Arnold Ibbotson, the title-holder, by 894 points in the 7,200 points title match.

The new champion made the best breaks of the match with 151, 142, and 117, whilst Ibbotson's best effort was under a hundred.

Read the Want Ads.

FINE FIELDING WON FOR CANOE MAKERS

Snowed Lock Company Under By Hard Hitting and Fast Fielding.

The Canoe Company strengthened the common opinion thta they now have one of the best fielding teams in the Mercantile section of the soft ball league, when they snowed the Lock Works under by 13 to 2.

The Canoe nine handled everything faultlessly and the Lock Works didn't have a chance to score many. Mason pitched steady ball for the Lock Works crew and he received fair support. The Paddlers got close to Mason for a large number of hits though.

In the first innings the Canoe boys had the unique experience of having three on bases with none out and yet failing to get any runs. The three necessary put outs were all made at the plate on forced plays.

Copp filled left field like a big leaguer, spearing everything that came into that field and taking part in two double plays. The both Ecobichon boys worked well on the opposite sides of the diamond at first and third.

The teams were:

Lock Works—Taylor, c; Mason, p; Black, 1b; Burke, ss; Connors, 2b; McDougal, ss; Guerin, 1b; Hoffman, lf; Baker, rf.

Canoe Co.—P. Ecobichon, 1b; S. Ecobichon, 3b; Graham, 2b; Copp, lf; Miller, c; Grey, ss; Taylor, lf; Maudsley, ss; Halpin, p.

Score by innings:

Lock Works	001000010—2
Canoe Co.	01230232—13

QUAKERS LOST BY COSTLY BLOW-UP

Woollens Were Behind Till the Sixth Frame When They Started on a Batting Spree.

The Quakers gave the Woollens the first scare that the had received so far in this season's ball games when they lead by a score of 2-1 up to the end of the fifth. Then they blew up losing by the score of 10 to 2. This game that the soft ball moguls thought would go easily to the faster Woollen team, proved to be one of the best games of the season, the Quakers giving the knitting boys a real live battle.

"Phil" Phiefer the Quakers' pitcher was the stumbling block to the Woolens. He had the Woollen batters completely baffled with his queer delivery until the sixth innings and in that inning they got their first hit of his deliveries. Foster worked well behind the bat, helping out by grabbing off every pop fly that went behind the plate.

McLean the Woollens' star twirler was in his usual good form, allowing only three hits and striking out seven. Phiefer struck out seven and allowed four hits.

The Woolen lads were one hundred per cent behind the pitcher having only one error chalked again them. The breakfast food gang made but one error until the sixth, when a bad one was made, letting in three runs and putting the skids under their chances

The Quakers got their first run in the second innings, Phiefer getting the first hit and stealing home from third. They secured their other run in the fourth. The only error giving Guerin a base. He got around on clever stealing. The Woollens obtained their first run in the fourth on an error.

The old ball game went flooey in the sixth when the Woollens got three. They got four in the seventh and made it ten in the eighth when they chased across two more.

The lineups:

Quakers—Hearnes, ss; Foster, c; Carruthers, rf; W. Guerin, 1b; Phiefer, p; Meyette, 2b; Gandy, 3b; F. Guerin, lf; Graham, ss.

Woollens— Russell, 3b; Hillier, rf; Hopkins, c; McLean, p; Legros, 1b; Anthony, ss; Stiles, ss; Clarke, 2b; Connors, lf.

Score by innings: R. H. E.

Quakers	01010000—2	3	5
Woollens	000010342x—10	4	1

WILLARD SAYS HE IS IN GOOD SHAPE FOR JOHNSON BOUT

EXCELSIOR SPRINGS, Mo., April 9.—(Canadian Press)— Jess Willard, former world's heavyweight champion, yesterday entered his last two weeks of training here before he breaks camp to go to New York, where he will meet Floyd Johnson, Iowa heavyweight, at the Yankee Stadium, May 12.

Willard will go to New York to complete the final three weeks training. The former champion has spent six weeks of strenuous training here. "I am in the best shape of my life," Willard said yesterday. "I am going to show all my critics that I am in that kind of shape."

Jess is training more seriously than ever before, according to his manager, and is said to weigh 250 pounds at present.

TURKS REPLY.

CONSTANTINOPLE, April 9.—The Turkish Government's reply to the Allied invitation for a resumption of the Near East peace conference at Lausanne arrived in Constantinople yesterday from Angora.

It is understood the note comprises an acceptance of the invitation, with reservations on certain of the Allied proposals.

JACK HORNER, OREGON GIANT, LATEST WHITE HOPE.

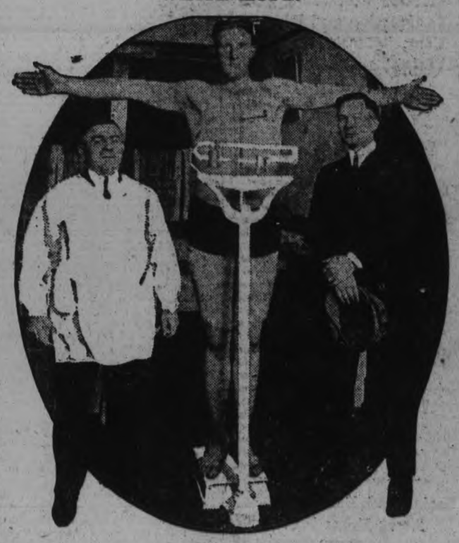

Can you find Jack on the photo? No, he's not the one on the left. That's Dr. Earl V. Morrow, of the Oregon Boxing Commission. And you're wrong again, he's not the one on the right. That's Fred Windsor ,who once handled Jack Dempsey, and is now manager of the Oregon giant.

PORTLAND, Ore., April 9.—The little Jack Horner, who sat in a corner, eating a piece of huckleberry pie, is not by any means the same Jack Horner who has started to attract the attention of the pugilistic world in this part of the world.

This Jack Horner is not so little. He has been dubbed the "Oregon Giant," which is not a misnomer, for Jack, 21 years old, stands 6 feet 6 1-2 inches, and weighs 245 pounds f.o.b.

He's even bigger than Jess Willard, and is said to have more speed.

Jack has had a couple of minor bouts under his belt, but won't make his real debut there for a little while. Naturally those who are teaching him the fight game are looking toward the championship at some distant itme. And you never can tell in the world of put-and-take—put a punch and take three.

Here are his measurements:

Age, 21; height, 6 feet 6 1-2 inches; neck, 16 1-2 inches; reach, 80 1-2 inches; cheset, normal, 42 inches; expanded, 45 inches; chest, expelled, 40 inches; waist, 36 inches; hips, 43 inches; thigh, 25 inches; knee, 18 inches; half, 16 1-2 inches; ankle, 11 inches; biceps, 14 1-2 inches; forearm, 13 inches; wrist, 9 inches; fist, 8 inches; weight, 245 pounds.

UTILITIES EASY FOR ENGINEERS

Six Straight Games Have Been Lost By Utilities, Who Occupy the Cellar Position.

The Utilities made it six straight, when they lost to the Engineers Saturday afternoon, by the count of 17 to 7. The Utilities are running in the cellar position in the Industrial section, the same berth that the Bowlers occupy in the Club group. These two teams if they met would provide as much excitement, as did the memorable battle betwen the Kiwanis and the Bowlers last season.

The Utilities at times showed flashes of real ball playing, but these were rare. Clegg at third covered the area around that base in faultless style, but he was one of nine. The Utilities didnt score until the seventh, when a few hits aided by some careless playing of the Engineers gave them six runs.

The Engineers played good ball except for the seventh when they took things easy.

The players were:

Engineers—McCarney, rf; Burgess, ss; W. Jackson, 3b; Langley, p; Munro, 1b; Metherall, 2b; Cruthers, lf; B. Jackson, ss; Anderson, c.

Utilities—Hines, 1b; Kernnegan, 2b; Dobson, c; Nicholls, p; Clegg, 3b; McKinnon, ss; Platt, ss; Sharpe, lf; Johnston, rf.

Score by innings:

Engineers	50602400—17
Utilities	00000061— 7

COBB WAS ORDERED FROM THE FIELD.

AUGUSTA, Ga., April 9.—(Canadian Press)—The first exhibition game between the Detroit Tigers and St. Louis Cardinals Saturday ended in a forfeit, 9 to 0, to the St. Louis Club, when Manager Cobb of the Tigers was ordered from the field by Umpire Johnson, and refused to retire.

Cobb was called out sliding to second, and disputed the decision of Umpire Pforman, who was upheld by the other arbiter. The play, in the opinion of many of the spectators and some newspaper men, was not close and Cobb should have been safe.

The game was halted at the end of the sixth innings, neither club being able to score. Collins, had held St. Louis to three scattered hits and the Tigers had registered only four off Sherdel.

BOWLING

The Westclox and Post Office teams will meet this evening at 8 o'clock in the final match for the Gordon Trophy, emblematic of the championship of the Mercantile five-pin league.

The Lawn Bowlers are looking for a game with the DeLaval team, winners of the Factory Ten-Pin League. The Bowlers' team is composed of: Curvin, King, Gilliam, Bacon and Mayneord.

SIKI NOW FACING A CHARGE OF ASSAULT.

PARIS, April 9. — (Canadian Press)—"Battling" Siki, the Senegalese pugilist, has been summoned to appear this morning before the Investigating Magistrate of the Tribunal of the Seine, to answer to a charge of aggravated assault with intent to cause bodily injury and also intoxication. The charge grows out of his fight several nights ago with a man in an all-night Montmatre restaurant, in which the man was knocked out by the negro.

Siki, who though he had left all his troubles behind him in Ireland, where he lost his championship title on St. Patrck's Day to Mike McTigue, now finds himself facing the most serious situation in his checkered career, as the man whom he fought in the restaurant, a waiter, was severely beaten.

NEW BALL LEAGUE IS NOT AN OUTLAW

Application For Admission to Organized Baseball Has, However, Been Denied.

NEW YORK, April 9.—(Canadian Press)—Undaunted by the rejection of its first application for admission to Organized Baseball, executives of the Atlantic League decided at a meeting yesterday to start the season as an independent circuit. Meanwhile, a second application for a charter has been forwarded to the National Association of Professional Baseball Leagues, the minor league governing body.

League executives adopted a 120 game schedule and completed plans for opening the sason on May 2, with seven clubs in the field. The season will close on Labor Day. Ernest C. Landgraf, who for four years was owner of the Syracuse International League Club, and who is Vice-president of the Atlantic League, pointed out that as at present constituted, the Atlantic League does not invade organized baseball territory and therefore cannot be classed as an outlaw organization.

The League, of which John Conway Toole, Inter. League President is head, includes clubs in Pottsville, Allentown, Lancaster and Bethlehem, Pa; Wilmington, Del; Trenton, N.J. and Middleton, N.Y.

PLAGUE IN INDIA.

SIMLA, India, April 9. — (Canadian Press.)— The plague is raging in almost all the provinces of India. The statistics for the week ending March 24, give 9,000 new cases for all India, of which 8,000 were fatal. The death rate is especially heavy in the central provinces, the United Provinces, Bombay Presidency, Punjab and Delhi. In Calcutta there have been only three deaths.

All possible remedial and preventive measures have been taken by the authorities.

They say girls' colleges don't teach much. Any graduate will tell you two and two make a bridge game.

WEST HAM MAKES BID FOR HONORS

But Were Held to a Draw By Crystal Palace in Saturday's Game.

LONDON, April 9 (Canadian Press Cable). — West Ham United is the most talked-of side at the moment in football circles. Their bold bid for promotion to the First League, as well as to win the Association Cup, is followed with keen and widespread interest.

TThe position is undoubtedly full of possibilities, nevertheless the West Hams are a paradox inasmuch as they seem to play better away from home than before their own spectators.

After scoring five goals in the Cup semi-final, five goals at Bury, then five at Sydenham against Crystal Palace, they could only draw with Crystal Palace on their own ground on Saturday. Incidentally the draw prevented them from taking third place in the League table, but as they still have three games in hand they still have a good chance

It is a noteworthy fact that all five teams at the head of the Second League played drawn matches on Saturday. Within a month of the end of the season Sunderland is putting up a spirited and stern chase in an effort to wrest the First League championship from the holders, but Liverpool appear to have just enough in hand to retain the distinction for the second consecutive season.

Huddersfield have now lost their chance of gaining second place. Stoke on Saturday gained a notable victory, and now possess an outside chance of escaping relegation to the Second Division . Oldham, at the bottom of the log, has picked up.

In the Southern Section of the Third Division, Swansea, who have scored more goals than any other side in the League, are close behind Bristol City, but they only possess an outside chance of overhauling the leaders.

The scoring throughout the four Leagues on Saturday was low, Luton of the Third Division alone getting more than three goals. Of the 43 matches played on Saturday, many were drawn, while 36 teams failed to score.

It is interesting to note regarding the Cup finalists that while West Ham succeeded only in drawing on the home ground on Saturday, Bolton Wanderers were successful in their match at Middlesbrough.

STRIKE SETTLED.

CARIFF, Wales, April 9.—(Canadian Press.)—The striking miners in the Rhondda coal fields held a meeting late Saturday night and settled their differences. Work therefore will be resumed in the mines, which employ about 46,000 men, today.

CASH GRAIN.

MONTREAL, April 9.— (Canadian Press.)—There was no business recorded here Saturday either in cash or oats. The feeling in the local flour market was better with a moderate amount of business. Trade in millfeed was fairly good, but the rolled oats market was quiet. A fair business prevailed in eggs. Total receipts from May 1 last to date were 394,043 cases as against 619,093 cases for the same period of 1921-22. The market for butter was quiet. Total receipts May 1 to date has been 158,278 packages in excess of the same period of 1921. An easier feeling prevails in the cheese market. Total receipts from May 1 to date have been 329,806 boxes smaller than the corresponding period of 1921-22.

WINNIPEG CATTLE.

WINNIPEG, April 8.—(Canadian Press.)— Receipts, 155 cattle and calves, and 247 hogs.

Trading, owing to limited offerings, was light on the cattle market Saturday morning, but prices were steady at Friday's close.

The hog market was unchanged, thick smooths weighing at 965 and select bacon at 10.61 1-2.

Finding a four-leaf clover or working as hard as you can are considered signs of good luck.

It gets 70 degrees below zero at the north pole and at a party when you forget yourself and cuss.

CLEVELAND BICYCLES

SOLD ONLY AT

MILLARD'S, 225 Hunter St.

REPAIR PARTS, REBUILT WHEELS, BASEBALL AND OTHER SPORTING GOODS

Look Ahead! Think of the Fine Summer Days and Evenings to be enjoyed on a Massey. Sold in Peterboro only by White's Cycles & Sports, Ltd. 176 Hunter Street. Six Months To Pay.

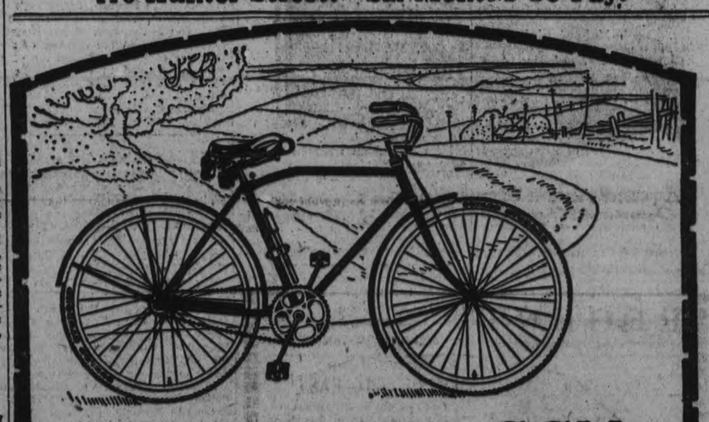

Here's the New C.C.M. Sport Model

that is taking the country by storm!

BUILT for the real bicycle fan—for the man who loves the open road, the green fields, the running brooks and shady nooks.

The Sport Model is light, nimble and quick, with a frank suggestion of the motorbike's dash and vim.

Climb on it. Enjoy the resilient comfort of the big motorbike type saddle. Feel how easily the hands grasp the long leather grips of the handle bar.

Push on the pedals. Away you go with the ease of a swallow. The Triplex Hanger gives you power to burn. The Sport Model will speed you over the hills and far away with a zest and joy that will thrill you.

Choice of Maroon, Sapphire Blue or C. C. M. Green. Each one finished with a double Gold stripe. Very swagger!

A limited number produced for this season. To make sure of getting one place your order early. Just five ten-dollar bills and one five-spot will make you a proud owner of one of these striking C. C. M. Sport Models.

C·C·M· Bicycles

MASSEY—PERFECT—RED BIRD CLEVELAND—COLUMBIA

"The Bicycles with the C.C.M. Triplex Hanger"

THERE are over 1,000 C.C.M. Service Stations in Canada carrying genuine C.C.M. parts and giving C.C.M. service. Look for the above sign.

Canada Cycle & Motor Co., Limited

Montreal, Toronto, WESTON ONT., Winnipeg, Vancouver

208

Buy that Massey Now—the Bicycle that is Backed by a Liberal Guarantee and Real Service. Sold by White's Cycle & Sports, Ltd., 174 Hunter St. Cash if you have it. Credit if you want it.

WHAT WILL A PRETTY WOMAN DARE . . . ?

What will an heiress bred in silken luxury do if suddenly she's forced out on the streets without a cent? Not since "Forbidden Fruit" has Agnes Ayres had such a pleasing role.

A sparkling romance with plenty of love, luxurious gowns, gorgeous settings and tingling thrills.

ADOLPH ZUKOR PRESENTS

Agnes Ayres in "A Daughter of Luxury"

From The Play "The Impostor"

ALSO - COMPLETE ADVENTURE "SHERLOCK HOMES"

Violin Cello Mandolin Guitar — VAUDEVILLE — Comedy Music and Song

STODDARD AND BROWN

Miss Brown - Wears a French Rinestone Costume, Which contains 16,000 Stones and 4,000 in the Hats.

NOW SHOWING

CAPITOL Entertainment

CAPITOL CONCERT ORCHESTRA - - FLORENCE GLADMAN DIRECTING

Agnes Ayres and Tom Gallery in a scene from the Paramount Picture "A Daughter of Luxury"

At the CAPITOL—Monday, Tuesday, and Wednesday.

REGENT — UNDER NEW MANAGEMENT — MONDAY, TUESDAY and WEDNESDAY EVENINGS ONLY.

TO-DAY—IT'S A PARAMOUNT PICTURE:

ALICE BRADY in "DAWN OF THE EAST"

Love, Adventure, and Intrigue in the Land of the Plum Blossom—a Picture to stir one's blood, to appeal to one's love of the Beautiful and Unusual.

HALL ROOM BOYS' COMEDY :: HIGH FLYERS PATHE NEWS.

POPULAR PRICES

BUTTER! BUTTER!

	Lb. retail
Rose Brand Creamery Butter	51c
Fancy New Zealand Creamery Butter	50c
Havelock Creamery Butter	50c
Choice Creamery Butter	49c

Follow The Trend Of The Butter Market By Reading Our Daily Advertisements.

CANADIAN PACKING COMPANY LIMITED

3 RETAIL STORES

Cor. Brock and George Sts. Phone 251 — George St. Next Dominion Bank Phone 193 — Cor. Sherbrook and Park Sts. Phone 307

Have You Left Your Gift For The—

Grenfell Mission

At The "Examiner" Office Yet?

He Who Gives Promptly Gives More Than His Money

SILENT NIGHTS IN RADIO HELP DISTANCE HEARING

CHICAGO, April 9. — "Silent nights," when local radiophone broadcasting stations forego the presentation of programs, inaugurated a week or so ago, have resulted in many records of long distance reception, according to a compilation of reports mare here recently. Monday nights were temporarily adopted by the Chicago broadcasters for the experiment in response to many requests from radio fans for a "silent night" and will be continued, it was said, unless the popular demand wanes.

A plan whereby "silent nights" be adopted by broadcasting stations throughout the country has been discussed following the inauguration of Chicago's silence. Under this plan stations in a certain district would not broadcast on Monday night, another district would not send on Tuesday night, and so on throughout the week. It was pointed out that in this way the entire country would have a silent night once a week.

Objection to "silent nights" has been raised by radio fans owning crystal detector sets, which ordinarily are capable of receiving telephone signals for a distance of only 25 miles. It is estimated that from one-third to one-half of the radio telephone receiving sets in Chicago use crystals. Only receivers using audion bulb detectors are certain of long distance reception.

Inauguration of "silent nights" has brought prominently to the radio fan's attention the phenomena of "fading" encountered only when listening to far away stations. "Fading" for which radio experts say there is no present remedy, it was explained, caused the received signal to become so faint as to be almost inaudible. A station may be picked up with the voice or music at fair volume. Gradually it begins to diminish, then slowly returns to its original intensity, only to recede again. Several theories have been offered in explanation, one of them being that some atmospheric condition absorbs the energy being sent out by the broadcaster.

LACROSSE MEETING.

The Peterborough lacrosse team will meet Tuesday evening in the Chamber of Commerce at eight o'clock.

CONTRIBUTIONS FOR THE REBUILDING OF CHURCH

QUEBEC, April 9, Canadian Press. —A contribution of fifty thousand francs ($4000) was received this morning by Cardinal Begin from the Pope toward the reconstruction of the Basilica recently destroyed by fire.

Curious red streak in the sky puzzling astronomers could be the dove of peace leaving Europe.

AT THE ROYAL.

BETTY BLYTHE in REX BEACH'S ROMANCE "FAIR LADY"

Financial News and Views

Canadian Stock Exchange — And Mines — | New York Stock Exchange — And Curb Prices.

To-Day's Quotations and Opinions and Reviews of the Markets.

NEW YORK, April 9. (Special.) Running contrary to most predictions and despite the ease in tone of money, the stock market to-day became dull and then showed a tendency downward after a fairly good opening so far as industrial stocks were concerned. Trading was quiet in the first hour but the action of the main body of stocks indicated a healthy situation in the market's internal structure.

American Locomotive and Baldwin reached new highs on the recovery and operations for the rise went ahead in a few specialties, while the general list was almost wholly free from selling pressure.

The contraction of $80,000,000 in loans shown by Saturday's bank statement was regarded as constructive. Another development pointing to easier money conditions was the strength of the bond market. Quite a few brokers arranged time loans last week at 5¼ per cent, although the ruling rate for 30 days was 5½. Shipments of funds to New York from the interior have been on the increase.

Copper shares in recent weeks have made no response to the increasing strength of the industries technical position.

One copper producer says productions of individual mines will not reach normal this year. He adds that consumption is considerably in excess of production. Proof of this, he said, is found in the fact that American brass is turning out more tonnage than during the war. General Electric and Westinghouse are doing a combined business of close to $500,000,000 anually. All other big copper consumers also are working at capacity. There will be no material declines in copper prices this year.

Finding the market inclined to turn dull on the advance, the professional operators tried their hand on the short side in the late morning, concentrating pressure on the pivotal stocks, like American Can, Studebaker, Baldwin and corn products.

(Quotations supplied The Examiner by Nelson & Martyn, Stock Brokers)

NEW YORK STOCKS.

	High	Low	2.30p.m
Amer. Can.	98⅜	97	97½
Amer. Loco.	136½	134½	134½
Amer. Smelters	64½	64¼	64⅝
Amer. Tobacco	58⅝	58	58⅝
Am. Woollen	102⅞	101	102
Anaconda	49⅝	49	49
Baldwin Loco	140⅞	139½	139½
Balt. and Ohio	51½	51	51
Beth. Steel	65¼	65	65⅛
Brooklyn	3½	3⅛	3⅜
Cal. Pete.	98⅜	97⅜	97⅜
C. P. R.	148⅜	148⅛	148⅜
Cen. Leather	34½	34⅜	34⅜
Ches. and Ohio.	70	70	70
Chile Copper	28	27⅝	28
Chandler	71	70¼	70⅞
Coca Cola	77½	77¼	77¼
Corn Products	128	128	128
Cuba Am. Sug.	35	34⅜	34⅜
Cuba Can. Sug.	17½	17	17
Cosden Oil	59½	58⅜	59
Crucible Steel	80½	80	80¼
Davison Chem.	31½	31½	31½
Dome	42¾	42½	42½
Erie First	23⅜	23⅜	23⅜
Fam. Players	89⅜	88½	89½
Gen. Asphalt	51⅜	49½	50⅜
Gen. Motors	15¼	14⅞	15¼
Gulf State Steel	99¼	98¼	98⅜
Houston Oil	68¼	66	66
Ind. Alcohol	69	69	69
Nnt. Nickel	14⅝	14½	14½
Int. Paper	54½	53½	53¾
Allied In. Cor.	32¼	31¾	32
N .Y. Central	93¾	93½	93½
Con. Gas.	66	65⅜	65⅞
Great Northern	32¾	32⅜	32¾
Kennecott	40⅞	40¼	40⅜
Kelly-Spring.	59	58¼	58½
Marine Pref.	40¾	40	40¼
Mid. States Oil	11½	11¾	11½
Midvale Steel	32⅝	32	32¼
Missouri Pac.	16½	16¼	16¾
NY NH & H.	19⅜	19⅛	19⅛
Northern Pac.	75	75	75
North-Western	81¾	81¾	81¾
Pennsylvania	45½	45½	45½
Pacific Oil	39½	38⅞	39⅛
Pan-American A.	74½	73½	73½
Pan-American B.	70¾	69½	69¾
Republican	63	61¾	63
Royal Dutch	51½	51¾	51¾
Rock Island	33¾	33¼	33⅜
Retail Stores	82⅞	82¼	82⅞
Sinclair Oil	37⅜	37⅛	37⅛
Sears-Roebuck	87⅞	87⅜	87⅜
Standard Oil NJ.	41⅝	40⅞	40⅞
Southern Pac.	91	90¾	90¾
Southern Ry.	34¼	33¾	33¾
Studebaker	124½	123¾	124
St. Paul C.	23	23	23
St. Paul Pf.	39¾	39½	39¾
Texas Oil	50¾	50⅜	50⅝
Trans. Oil	12	11¾	12
Union Pacific	137	136⅞	137
Utah Copper	78¾	77	78⅛
Vanadium	41⅛	40⅝	40⅝
Westinghouse	59¼	59⅛	59⅛
U. S. Rubber	62	60⅝	60⅝
Goodridge Rub.	38¼	38⅛	38⅜
Sub Boat.	15	14	14¼
Timkin Oil Bear.	42	42	42
Prod. and Ref.	56	54⅞	55⅛

CANADIAN STOCKS.

	High	Low	2.30p.m
Montreal Power	114½	114	114¼
Consumers Gas	153	153	153
Mutual Oil	13½	13	13⅛
Brit. Amer. Oil	38	36⅝	36⅝
C. P. R.	151	150⅝	151
Brazilian T.	50	49⅞	50
Brompton	42¼	42	42⅛
Bell Tel.	120	119½	120
Toronto Rails	84½	84½	84⅝
Can. Gen.	92	89¾	91
Can. Steam. C.	17¾	16½	17⅛
Can. Steam. Pfd.	51¾	50¾	51¼
Cement	84½	84	84½
Smelters	29¼	28¾	29
Span. River C.	96½	96	96⅝
St. of Canada	77	75¾	76⅝
Abitibi	70¾	69½	70⅝
Asbestos	68½	68½	68½
Detroit United	78	78	78
Twin Cities	61	61	61
Winnipeg	38½	37½	38¼
Barcelona	18½	17¾	17⅞
City Dairy	134½	134½	134½

BANKS.

Nova Scotia	263	262	263
Molson's	177	176	177
Union	137	136	137
Royal	217	216	217
Commerce	199	197	199
Imperial	197	196	197
Standard	213	212	213
Toronto	192	190	192
Dominion	200	198	198
Montreal	237	237	237
Hamilton	169	167	169

MINES. GOLD.

	Asked	Bid
Apex	4¼	4
Argonaut	67½	67
Atlas	10¾	10½
Baldwin	10¾	10½
Buckingham	22	22
Clifton	25½	25
Con. West. Dome	27½	27½
Dome	44	43½
Dom. Kirkland	4	3¾
Goldale	50	49¾
Gold. Reef	3½	3
Hollinger	1388	1335
Hunton	119	114
Hattie Gold	36½	35½
Keora	14½	13¾
Lake Shore	—	336
McIntyre Mines	1950	1939
Moneta	22	21½
Nipissing	—	618
Porc. Crown	16	14
Silver Leaf	3	2½
Teck Hughes	114	112
Vip. Con. Mines	62	61
Wakenda	8¾	8½
Wasapika	8	7½
W. Hargraves	—	364
West Tree	10¾	10½

SILVER

Beaver	—	50½
Castle	98½	98¼
Crown Reserve	62	61¾
La Rose	28	26
McKinley	21¾	21½
Mining Corn.	325	310
Peterson Lake	13	12½
Temiskaming	45	44½
Wettlaufer	17½	17½

CHICAGO GRAIN. WHEAT.

	High	Low	Close
May	123½	123	123⅞
Sept.	119¾	119¼	119½
July	121½	120½	120⅞

CORN.

May	77⅞	77½	77⅞
July	80¼	79½	80⅛
Sept.	81	79¾	81

WINNIPEG WHEAT.

May	120⅞	120⅜	120⅞
July	120⅛	120⅛	120⅛

PEACEFUL CONDITIONS PROMISED FOR IRELAND

DUBLIN, April 9. — (Canadian Press)—Steady trend of Free State toward conditions of comparative peace and order is subject of general comment. Isolated outrages continue to be reported and there is still much to be accomplished before normal economic life of country is restored, but optimism has taken place of despair and there are most encouraging signs that end of Republican Campaign is in sight.

Evidence of nmore tranquil conditions is also supplied by fact that Major General McKeown to-day addressed public meeting at Tuam in support of government. This is first public meeting held on behalf of Free State, outside Dublin since four courts were attacked.

They say the income tax returns indicate prosperity. They certainly do for the Government.

What is Your Money Worth?

NOW is your OPPORTUNITY to participate in making your BANK ACCOUNT grow by INVESTING IN LEGITIMATE STOCKS, BONDS and MINES.

WE BUY FOR CASH OR MARGIN.

Our information on the different markets is very reliable and is at the service of regular traders.

NELSON & MARTYN BROKERS. 331½ George St. SUITE "A"

HOLLINGER DOME — TECK HUGHES ETC.

Phones---220J, 229 W, 17365 and 1139W.

CONTINUOUS WIRE SERVICE 10 a.m. - 3 p.m.

"Dumbells Overseas Orchestra" Grand Opera House - Friday and Saturday

THEATRES

AT THE REGENT.

"DAWN OF THE EAST" A COLORFUL DRAMA

Patrons of the Regent Theatre are being treated to a trip to the Orient this week in "Dawn of the East," starring Alice Brady. The actress is presented in the role of an exiled Russian noble-woman who, with others of her class, at the outbreak of the revolution, makes her way across the Siberian plains and finds herself stranded in a Chinese port city.

Authentic Chinese scenes, both street scenes and various interesting interiors, add color to the backgrounds against which the almost melodramatic action takes place.

AT THE GRAND.

THE DUMBBELLS

Captain M. W. Plunkett's greatest of all soldier shows, the "Dumbells," are this season presenting an entirely new overseas revue, entitled, "Carry On," which will be the attraction at the Grand for two days starting April 13-14.

The organization is no longer a strictly third division troup, as the cast has been augmented to take in the stars from all the overseas units.

Of course those old favorites, Ross Hamilton, Al. Plunkett, Ben Allen, Bert Wilkinson, Morley Plunkett, Bert Williams and the famous T. J. Tilly are among those representing the old-timers. Then there are Pat Rafferty, Jack Challis, Gordon Calder, Bert Mason, Dick Kimberley, Stan. Bennett, Fraser Allan and Art Allan from the other divisional parties and another twenty clever entertainers from the various battalion, company and platoon parties, making an acting company double the strength of any of the former "Dumbells" tours.

The new revue, "Carry On," is very much of a military nature, both of the comedy sketches, and several of the numbers and interludes having a distinct bearing on the lighter side of trench life.

The newspapers in Toronto and the east, as well as Winnipeg and other cities in the west where the company has played recently, are unanimous in declaring "Carry On" to be the best of the series of "Dumbells" shows.

The items which seem to have aroused the greatest interest and enthusiasm are the songs of Al. Plunkett and Ross Hamilton; the first stage appearance of Captain Merton Plunkett, in his own songs; the new Overseas Orchestra; the brilliant staging of the entire production and the large number of new faces seen in various individual numbers and in the big ensembles.

The "Dumbells" have long since become recognized as a Canadian institution, and if they continue to advance in such rapid strides from year to year, they should hold their popularity indefinitely.

Bakers Taught Their Business Great By War.

NEW HAVEN, Conn., April 9 (United Press)—Baking science has developed more in the past ten years than in all the previous years of man, Dr. H. E. Barnard of Chicago, declared at a general meeting of the American Chemical Society.

"Comparatively few baking chemists, working under little appreciated difficulties, have in the last decade overthrown the craft control of one hundred centuries and built a scientific industry," said Dr. Barnard. "To besure, for many years chemists have helped the miller buy wheat for his grinding. They have valuated flour by weighing ashes and digesting proteins. They have given casual assistance to the brewer and distiller, turned yeast maker for the baker. But their routine service never unlocked the secrets of fermentation or solved the mysteries of gluten.

Taught by the World War

"The World War amalgamated 33,000 individual bakers into a great industry, which for the first time in history was compelled to work under controlled shop methods. Out of the chaos which confounded every baker, emerged an industry with a vision of the value of science. In the beginning the vision was focussed on practical things, on better buying methods, on relative values of materials, on the fitness of ingredients for their particular purposes.

"Today the baking of bread is a chemical process—with physical and biological aspects—carried on in huge laboratories, filled with automatic machinery and operating under temperature, humidity and time control. The quality of bread depends upon the control of the process of fermentation. Dough room fermentation is a means to an end which produces in the process of yeast growth sufficient acidity in the dough to develop or mature the gluten.

The Chemist's Part

"Gluten is an extraordinary material. Flour strength depends on its gluten content and even more on the character and quality of the gluten. The baker determines the condition of the gluten by feeling the dough. The chemist finds out just how much lactic acid it takes to mature or soften the gluten of a particular dough, and instead if training a trillion yeast plants to develop the proper acidity, he adds the calculated amount of lactic acid to the dough batch in the mixer. This process makes four hours' fermentation in the dough room unnecessary; it eliminates the hard work of punching the doughs; it saves labor and capital investment.

"With materials, methods, fermentation control, and the subsequent processes of proofing, baking cooling and wrapping all in the hands of the chemist technically trained in bake shop operation, the making of bread is no longer a duty for the housewife or the craft of a laborer. It is the application of chemical and biological skill to the production of the nation's food."

Dr. Barnard is director of the American Institute of Baking, with offices in Chicago.

Flying With Ebert to Leipzig Spring Fair.

ABOARD THE JUNKER AIRPLANE BEARING PRESIDENT EBERT FROM BERLIN TO THE LEIPZIG FAIR (By mail to the United Press).—A rush of wind, a whirr of motors, the eddying of air currents—they're off.

Fritz Ebert, President of the German Republic, leaned back in his luxurious armchair in the cabin of the all-metal Junker airplane bearing him from Berlin to the Leipzig spring fair—puffed his cigar and proceeded to enjoy the passing landscape below.

At the wheel sat the most expert pilot in all Germany, and at his elbow Government Counsellor Langfeld of the aerial bureau, as special observer, studying the delicate instruments which recorded every breeze, ever motor pulse and every current of the air.

The "flagship" of the fleet bearing officials of the government to Leipzig carried the President on his first aerial voyage. The flight was over in forty-five minutes. A great crowd greeted the President and his aerial escort as they landed at the Leipzig harbor. Each plane carried four or five passengers.

The President showed child-like interest in every detail of the trip. He showed surprise at the comfort of the cabin, asked questions about the safety devices, the recording instruments, the distance covered, the speed and other details. He estimated the height of the ship over the pine forests and lakes, finally stepping from the plane at the Leipzig landing field with a smile.

GRAND, April 13-14

CAPT. M. W. PLUNKETT'S

'DUMBELLS'

With "CARRY ON"

ROSS HAMILTON and AL. PLUNKETT

SEAT SALE Wednesday

Prices: Evenings 75c-$1.50. Matinee 75c-$1.00. PLUS TAX.

Show Commences Evenings 8.15 sharp. Matinee 2.30 sharp.

We own and offer

$500,000.00

C.N.R. 5% Fully Registered Income Charge Debentures

DUE: MAY 6, 1930

Secured by a mortgage on the Canadian National Railway System, now owned and operated by the Government of the

DOMINION OF CANADA

Profit on Investment 75% Equal to Over 10.50% Per annum Simple Int.

Price on application.

G. A. STIMSON & CO.

Limited — Established 1888.

BOND DEALERS FOR OVER 35 YEARS.

36 King St. East — Toronto

RAILWAY TIME TABLES

CANADIAN NATIONAL RYS. (Corrected to date.)

No. 96—8.05 a.m., for Port Hope and Toronto.

No. 98—8.22 a.m., for Lindsay, Blackwater Junction, Orillia, Midland, North Bay and Toronto.

No. 88—8.25 a.m., for Hastings, Campbellford, Belleville and points on the main line east.

No. 360—8.30 a.m., for Lakefield.

No. 92—12.04 a.m., for Lindsay, Port Hope, Toronto, Buffalo, making connections with the International Limited for London, Detroit and Chicago.

No. 100—12.15 p.m., for Hastings, Campbellford, Belleville and Ottawa.

No. 371—12.35 p.m., for Lakefield.

No. 95—5.35 p.m., for Lindsay, Orillia, Midland, North Bay and Toronto.

No. 99—8.10 p.m., for Lindsay.

No. 94—9.10 p.m., for Port Hope, Montreal and Boston.

CANADIAN PACIFIC RAILWAY. (Corrected to Date.)

GOING EAST—

11.59 a.m.—Norwood, Havelock, Bonarlaw, Tweed, Perth, Smith's Falls, Kingston, Ottawa, Montreal and intermediate points daily. On Sunday this trains proceed east only as far as Havelock.

8.20 p.m.—Indian River, Norwood, Havelock. Daily except Sunday.

12.03 a.m.—Havelock, Tweed, Kingston, Perth, Smith's Falls, Montreal, St. John, Boston and New York. Daily except Saturday.

1.50 a.m.—Havelock, Tweed, Kingston, Perth, Smith's Falls, Ottawa.

2.42 a.m.—Montreal, Sundays only.

GOING WEST—

5.16 a.m.—Myrtle, Toronto, Guelph, Goderich Hamilton, Galt, Woodstock, St. Thomas, London, Chatham, Detroit, Chicago and New York. Daily.

6.01 a.m.—Toronto (Yonge Street), Hamilton, Owen Sound, Teeswater and intermediate points. Daily except Sunday.

6.54 a.m.—To Toronto, Sunday only.

7.35 a.m.—Toronto, Hamilton, Brantford, Buffalo, Rochester, Boston, New York, Galt, Woodstock, London, Chatham, Detroit and intermediate points between Peterboro and Toronto. Daily except Sunday.

9.35 a.m.—Bethany, Lindsay, Orillia, Fort Mahlon and intermediate points. Daily except Sunday.

2.50 p.m.—Toronto, Hamilton, Brantford, Buffalo, New York, Galt, Woodstock, London, Windsor, Detroit, Chicago and intermediate points between Peterboro and Toronto. Daily.

6.50 p.m.—Lindsay, Toronto and intermediate points. Daily except Sunday.

ROYAL

SPECIAL FOR TO-NIGHT

REX BEACH'S

"FAIR LADY"

A picturization of his novel "The Net," produced by United Artists Corporation. Puzzling, mystery thrilling romance, gripping adventure, featuring BETTY BLYTHE

Jack Mulhall in White and Yellow — One of Jack London's Famous Sea Stories.

Universal Comedy - - "The Speed Boy"

Great Western Drama "The Call of Duty"

ADMISSION

Afternoons - 10c and 15c

Evenings - - 15c and 25c

WAR TAX INCLUDED.

A REMARKABLE CURE OF A DIABETIC PATIENT

NEW YORK, April 9.— (Canadian Press.) — Announcement is made to-day of a remarkable cure effected by serum for diabetes discovered by Dr. F. G. Banting, Toronto.

Joseph Corbett, High school instructor, lingering on the verge of death for months and given up by doctors, was treated with Dr. Banting's serum on February second and is now completely cured. So hopeless were his friends of his recovery from the disease that they had purchased a plot in the cemetery for his burial.

He learned of Dr. Banting's serum through a newspaper article.

SLAIN BY A BLOW ON THE HEAD WITH AXE

WINDSOR, April 9.— (Canadian Press.)—Provincial police to-day arrested as material witnesses Mike Kiracher and Mike Roman, in connection with the death of Peter Starcher, a Pole, who was found murdered in his room in a boarding house in Ojibway this morning. Starcher had been killed by a blow on the head with an axe, his head being almost severed. His landlady told the police that there was a party last night in Starcher's room.

A LIGHT POLICE COURT DOCKET THIS MORNING

An exceptionally light docket in police court this morning disappointed some 17 visitors. The only case was a remanded case of vagrancy. The young man was again remanded for a week to enable him to take a job which he says is waiting for him.

STOMACH TROUBLE IS SERIOUS

Take our DRUGLESS TREATMENT in your own Home immediately. REAL RESULTS. Free Literature. — Home Remedy Co., Kingston, Ontario. 6d-88-1530

LET THE
Home Furnishing Co.
FURNISH YOUR HOME! FURNITURE, HOUSE FINISHINGS, CARPETS, RUGS, STOVES, CARRIAGES, BEDS AND BEDDING.
OUR PRICES ARE GUARANTEED THE LOWEST IN THE CITY, CASH OR WEEKLY PAYMENTS.
HOME FURNISHING CO., 208 CHARLOTTE STREET. H. FLORENCE, Prop.
26d-109-1538

Dr. Goodwin
Chiropractor
Palmer Graduate
106-108 Barrie Building
Lady Attendant Phone 4[illegible]
Hours 10-12a.m., 2-4 and 7-8 p.m.
Office closed Tues. and Thurs. Ev.

"Economy is the Easy Chair of Old Age"
CHOICE DRY POTATOES, BAG, 70c.
CEREALS
Fresh Rolled Oats, 6 Lbs. 25c
Fresh Corn Meal, 6 Lbs. 25c
Fresh Farina ...... 6 Lbs. 25c
Corn Flakes ...... Pkg. 10c
Shredded Wheat, 2 Pkgs. 25c
Puffed Wheat, 2 Pkgs. 25c
Puffed Rice ...... 2 Pkgs. 35c
PURE JAM
Raspberry, No. 4 Pail .. 80c
Strawberry, No. 4 Pail, 90c
Shirriff's Marmalade, No. 4 Pail, 70c
New-laid Eggs, Dozen, 30c
Corn, Peas and Tomatoes, 2 Tins, 25c
Cooking Figs, 3 Lbs. for 25c
FLOUR
Quaker Bread, 24Lb. Bag, 90c
Quaker Bread, 7Lb. bag, 30c
Quaker Bread, 98Lb. Bag, $3.60
Saxon Pastry, 24Lb. bag, 83c
Saxon Pastry, 7Lb. Bag, 25c
BACON! BACON!
Black and White Brand, extra nicely streaked, Half or Whole Side .. 32c
Sliced by Machine as desired 35c
Hamburg Steak, Fresh ground .... 2 Lbs. 25c
Round Steak, Lb. 22c
Sirloin or Porterhouse Steak 28c
Veal Chops 25c
Veal Cutlets 28c
Stewing Veal 15c
Pork Chops, Trimmed .. 25c
Side Pork, Streaky 18c
FITZPATRICK & GERAGHTY
Charlotte and Park 'Phones 491-2110
Rubidge and Dalhousie 'Phones 481-2111

Local News

DR. T. P. McCULLOUGH,

Eye, Ear, Nose and Throat Specialist, 166 Brock St. Phone 36W. dtf

NOTICE.

Hairdressing. 303 Mark Street. 3d-86-1553

I have a quantity of nut coal and nut coke to dispose of. Thos. A. Rehill, 210 Wolfe street. 'Phone 245. 3d-85-1527.

DR. F. O'REILLY

Physician and Surgeon, 281 Park Street, 'Phone 890. Hours 1 to 3, 7 to 8.30. 26d 108 1537

TAXI LIVERY.

Two seven passenger McLaughlin cars. For good service, telephone Herb. Stinson's Taxi Livery. Phone 480 garage and residence. dtf.

BLUE BIRD SPECIAL.

See the new Overland Special. It's a beauty. At Pulkinghorn's, 182 Hunter. (Overland Dealer.) 26d-84-1020

ROBSON AND PENROSE.

We will give you good service. Local and long distance hauling. Parcel delivery. 'Phone 832W, 832J, 414, 415 Dublin Street 3d-86-1551

ANOTHER ONE.

A letter addressed to the "Voice of the People," signed "Ratepayer and Subscriber," has been withheld for the usual reason, namely, lack of a proper signature and address.

FOR ELECTRICAL WORK

Consult J. A. Ash and Sons. Service always. Work guaranteed. Prompt attention. Want helper with one or two years' experience. 617 Aylmer Street. 'Phone 859W. m th s

FOR BETTER VISION

Fowler's —For Better Vision—Attractive ground floor parlour, prices as low as the lowest.—A. A. FOWLER, 373 George street.—'Phone 65. dtf

NOTICE!

Mirrors, Plate Glass, etc., Re-Silvered by Genuine Pure Silver Process. All work guaranteed First-class. Prices moderate. Apply, or write, to 513 Albert Street, City. 12d-85-1348

SPRING FAIR

In the basement of the Sacred Heart church Tuesday, April 10. Clothing booth, ice cream booth, and afternoon tea will be served. Good music and singing. Admission free. 1d-84-1539.

OLD CARPETS.

Hand-woven into beautiful reversible Oriental rugs and carpets, by the Veteran Rug Weaving Co., Toronto. 'Phone our local agent, H. R. Davis, 1150J, for the estimates. 3d-86-470.

BICYCLE TIRES.

We have the most complete stock of tires obtainable. See our goods and get our prices before you purchase. All classes of bicycle repair work done with expert accuracy. Baby carriages retired and repaired. Whites' Cycles and Sports Ltd, 174 Hunter W. 3d-9-11-13

A RUMMAGE SALE.

Under the auspices of the Women's Association of Murray Street Baptist church, will be held on Tuesday, April 10th, in Robinson's store, corner of Charlotte and Aylmer streets. Will all who desire to donate articles for this sale kindly send them to this store Monday afternoon 3d-4-7-9-1459.

CARD OF THANKS.

To Dr. Gallivan, the Sisters and Nurses of St. Joseph's Hospital, to Mrs. Morrison and the office stac and girls of the Y.W.C.A., and staff and girls of the Y.W.C.A., and all who sent flowers and fruit and showed their kindness in different ways during my illness, to all I express my sincere thanks. — N. Howren.

GREAT BARGAINS IN TYPEWRITERS AT NELSON'S.

332½ George Street, Phone 229W and 1139W

1 NEW Portable Underwood.
1 Second-hand Port, Underwood.
1 Used No. 5 Oliver, A1.
1 Empire, good shape.
1 12 inch Underwood. Big bargain.
1 Wide Remington, slightly used.

We have arranged with Canadian rebuilders whereby we can meet or do better than oth's' prices.

Don't throw away your Used Machines—Save them.

TENDERS FOR CLOTHING.

Sealed Tenders, marked "Tender for Clothing," will be received at the Office of the undersigned up to 5 o'clock p.m., on Wednesday, the 18th Day of April, 1923, for 21 Uniforms, 21 Extra Pairs of Trousers, 21 Straw Hats or Caps, and Shirts for 21 Men for the Fire Department.

Specifications may be seen at the Office of the Chief of the Fire Department at the Fire Station. The lowest or any Tender not necessarily accepted.

S. R. ARMSTRONG, City Clerk. 3d-e o d-1544

ST. PAUL'S NOTICES.

The regular monthly meeting of the Fraser Auxiliary will be held Tuesday evening at eight o'clock.

The Board of Managers will meet Tuesday evening at eight o'clock

At the mid-week service Wednesday evening a devotional study of the 23 Psalm will be taken up.

The regular monthly meeting of the Women's Missionary Society will be held Friday afternoon at 3.30.

The members of the Congregation are asked to keep in mind the anniversary services of the church which will be held on May the 13th and which will be followed on Monday evening by the annual choir concert. Mr. Oldfield and other prominent talent from Toronto will assist.

Standard Time

We receive Standard Time everyday. Phone 880 and we will be pleased to give you accurate time.

If you require a WATCH or a CLOCK that will keep good time, call and ask to see Warne's good time keepers.

Warne Bros.
PHONE 880
Diamond Hall
349 George Street

AUCTION SALE.

We will sell privately at Robert Begley's, 382-384 Water street, up until Saturday, and remainder will be sold b yauction Saturday afternoon at 1 o'clock. F. J. Bullied, Auctioneer. 3d-86-1562.

CARD OF THANKS.

The Peterborough Chapter of the Graduate Nurses of Ontario wish to thank sincerely all those who helped in any way to make successful and enjoyable the convention of the Graduate Nurses held here last week. They extend their appreciation in particular to the citizens who offered their homes for billeting purposes. On account of the postponement of the Motor Show, hotel accommodations were more readily available than at first anticipated, but the action of private citizens in offering their homes is very much appreciated by the local Chapter.

Y.W.C.A. ACTIVITIES.

Everything at the Y.W.C.A. these days points to the big Gymnasium Pageant. Those pupils owing for costumes are asked to pay as soon as possible at the office. Everyone will be welcome who will volunteer to help with the making of costumes. Sewing will continue every afternoon and Monday and Friday evenings.

Monday, 4—Saturday Juniors. 4.30 —Senior School Girls. 7.15—Ladies' Class. 8—Beginners' Class.

Tuesday, 3.30—Saturday Babies' Class. 4.15—Junior Boys' Class. 7 —Senior Interpretive Dancing. 7.30— Cumjoynus Club. 8 — Senior Advanced Class.

Society

Mrs. W. Abbott and two sons of Oshawa, who have been visiting friends in the city the past week, returned home today.

Dr. and Mrs. F. P. Mc Nulty are leaving today for St. Catharines and later for Atlantic City. Dr. McNulty, who has fully recovered from his recent severe attack of influenza, expects to resume his practice about May the first.

Miss Genevieve Heffernan left for Detroit on Sunday to begin her course as nurse-in-training.

Mr. N. Simmons of Oshawa, returned this morning after spending the week end at the home of his brother, Mr. A. C. Simmons, Euclid avenue.

Mr. Charlesworth, former manager of the Auburn Woollen Mills, and now of Amherst, N. S., spent Sunday and Monday in the city. Mr. Charlesworth left to-day for Toronto

FREE STATE TROOPS FIGHT WITH REBELS

DUBLIN, April 9.— (United Press.)— Execution of a railroad workman by Irish Irregulars in South Kerry was interrupted by Free State troops Sunday.

The soldiers surprised the rebels and in a two-hour fight killed five and captured two.

BARGAINS
C.G.E Pay Day
Special Sale Cottons, 5c c[illegible] each yd
Boys' Tweed Suits, $7.50 for $4.98.
Wall Papers — O[illegible] 1c roll sale.
Job Lots Border, 5c yard.
Boys' Sample Boots $4.00 for $2.98.
Men's Blue Stripe Overalls, $1.49.
Men's Blue Ovealls, $2.75 for $1.87.
Men's Work Shirts, $1.50 for 97 cts.
Corset Covers, fine, only 10c each.
Nainsook Fine Quality, 35c for 19c.
Ladies' King Tut Collars.
Ladies' Special King Tut Voiles.
Ladies' Neck Beads, 50c for 21 cts.
Ladies' Satin Underwear Cloths.
Ladies' $10.00 Serge Jumper, for $5.
Fingering Yarn, $1.50 lb. for $1.00.
Bed Mattress, wool, $8.00 for $6.75.
New and Fancy Ginghams, 1[illegible] to 50c
2 only Tapestry Rugs, $5.00 off.
Clearing Wool Sweaters, ½ price.
Ladies' High Heel Rubbers 25c pair.
Curtain Goods at very low prices.
Pure Linen Towelling, 21c & 24c yd.
Men's Winter Underwear ½ price.
Wampole's and Gallagher's Remedies
Salts, Baby's Own Tablets, Aspirin Tablets, etc.
Spools Thread, 5c each.
Cash and Carry, Bargains, Bargains
R. C. Braund
Sale all Week, 55 Park Street.

DANGEROUS AGE FOR HUSBANDS.

Anywhere Above 45, Says Mrs. Helen P. McCormick, Brooklyn Lawyer —Seek Younger Love.

NEW YORK, April 9.—What is the dangerous age for husbands?

Psychologists who analyze quirks of criminology, especially crimes of passion, find close parallels between famous cases.

The unsolved mystery, now six months old, of the Hall-Mills' murder is now recalled as a parallel to the murder of Dorothy King, beautiful Broadway model, who was found dead of chloroform in her apartment March 15.

These are the questions entering into the analysis:

Was J. Kearsley Mitchell, wealthy son-in-law of E. T. Stotesbury, Morgan partner, marked as a victim of a blackmail plot in which the girl model met her death because she cared too much to help the plotters?

Was Rev. Edward W. Hall, New Brunswick rector, slain with Mrs. Eleanor Mills, wife of the church caretaker, because a plot of somewhat similar nature failed?

Mitchell is 52. His wife, Mrs. Frances Stotesbury Mitchell, is 42. And Dorothy King was only 27.

Rev. Hall was 41. His wife, Mrs. Frances Stevens Hall, was 55. And Mrs. Mills was only 33.

Is there a dangerous age, in which many men seek a younger love than that given by wives who are approaching—or have reached—middle age?

"There is—anywhere above 45," says Mrs. Helen P. McCormick, Brooklyn lawyer who was assistant district attorney of Kings county for five years.

"With the success that comes after the man has made good in his competitive fight in the business world, comes the let-down, that so often leads to trouble.

"He has time on his hands, and money—and seeks diversion.

"The larger the bankroll, the more dangerous the age."

"Ages of men have little to do with girl tragedies, I think," says Dr. S. A. Tannenbaum, physician, psychanalyst and author.

"Men with tendencies to philander live in a dangerous age all the time. It is going on in all circles of life all the time.

"Only the wealthy find it easier, sometimes, to hide their inner lives. But this very fact creates another sort of dangerous age—for it sometimes acts as a boomerang, their wealth predisposing them to exposure and even to blackmail."

Just 6 Months.

NEW YORK, April 5.—The murder of Dorothy King, Broadway butterfly, occurred six months to a day after the killing of Rev. Edward W. Hall and Mrs. Eleanor Mills.

On Sept. 15, last, the New Brunswick, N. J., clergyman and his choir singer friend were slain on a deserted farm on the outskirts of New Brunswick.

On March 15, the model was chloroformed in her apartment just off Broadway, police believe, by men who were trying to get her aid in blackmailing J. Kearsley Mitchell, her wealthy admirer.

Another coincidence: both Mrs. Hall and Mrs. Mitchell are named Frances.

ADDRESS WHICH WILL BE OF GREAT INTEREST

Robert Abbott, manager of the Canadian Raybestos Company, Limited, will deliver an address to the local engineers in the Chamber of Commerce on Thursday evening, April 12, at 8.15. His subject will be "Asbestos and Asbestos Products as adopted for Brake Lining and Packing." This address will deal with one of Peterborough's important industries, and the public are invited to attend. The information gleaned will be truly worth while.

London Prepars For Huge Crop of Tourists.

LONDON, April 9.—England is making plans to entertain more American tourists this summer than in any similar period in recent times.

The vanguard estimated at 100,000 who are expected to arrive in time to see the Duke of York's wedding from the sidelines, will be only a forerunner of a veritable army of pleasure-seekers, which before the summer is spent is expected to number at least 700,000. Judging from the spending propensities of American tourists in previous years, this summer's delegation is expected to spend at least $100,000,00. Whereas three years ago 40 per cent. of the American tourists disembarked at Southampton or other English ports, and 60 per cent. landed at Cherbourg and other continental ports, the English tourist statisticians are now boasting that the ratio has been more than reversed in favor of the British Isles. Everything is being done by British hotel keepers and other professional entertainers not only to maintain that lead over continental attraction, but even to increase it.

Besides installing thousands of American soda fountains for the benefit of those with Volsteadian thirsts, the English are importing ever increasing numbers of American jazz band musicians to play for American dancers.

There are now more American jazz musicians in London, according to th statement of a prominent London hotel official, than in any other three European capitals combined. In fact, the influx of American musicians has reached such a stage that there have been numerous protests against allowing alien musicians to enter England in the face of so much unemployment.

TORONTO BROKERAGE FIRM HAS ASSIGNED

TORONTO, April 9.—(Canadian Press)—It was announced on Toronto Stock Exchange to-day that firm of Tomenson Forwood and Company has assigned. It was member of Toronto Exchange.

OBITUARY

FLORENCE MAY YOUNG.

The death occurred on Saturday evening of Florence May Young, nine-month-old daughter of Mr. and Mrs. Harry M. Young, after a lingering illness. The funeral was held this afternoon to the Little Lake Cemetery from the family residence, 535 Albert Street.

MRS. FRED REVOY.

The death occurred yesterday after a short llness, of Mrs. Fred Revoy, nee Jessie Fleming. Mrs. Revoy came to the city ten years ago from Centreville, and latterly made her home at 292 Wood avenue, where she passed away. Two sisters and one brother survive, Mrs. Robert Shorts, McDonnel street, Peterboro; Mrs. William Smith, Windsor, and Bride Fleming, Peterborough. The deceased attended Bethany Tabernacle regularly and was an enthusiastic church worker.

The funeral will be held from the family residence, 292 Woodbine ave., on Wednesday, April 11, at 2 p.m., to the Little Lake cemetery.

Rev. A. G. Doner, of Bethany Tabernacle, will conduct the services, assisted by Rev. Robert Pogue of St. Paul's church.

MRS. K. P. ELLIS.

Murray street Baptist church has suffered a great loss in the death of Mrs. K. P. Ellis, which occurred at her late residence, 708 Harvey street, yetserday, at 10 a.m., after a very short illness. Mrs. Ellis came to Peterborough 34 yeads ago from Manilla, and her husband predeceased her 26 years ago this month. She was prominently identified with all church work, and was an active worker in every department of church activity. The deceased was also a member of the Protestant Home board, and an energetic member of the W.C.T.U.

There are left to mourn her loss three daughters and three sons: Mrs. Frank Peck of Holliston, Mass., Mrs. A. W. Wray and Mary A. Ellis of Peterborough; W. T. and J. H. Ellis of Detroit and J. C. Ellis, of Peterborough, also one brother, Ben Strickey, Brandon, Manitoba.

The funeral will take place tomorrow, April 10 at 2.30 p.m. from the family residence. Rev. J. R. Webb, of Kitchener, formerly pastor of Murray street church in this ci t,ywill conduct the services. Interment will be made in Little Lake cemetery.

AUSTRIAN FINANCES NOW ON FIRM BASIS

LONDON, April 9.—More has been accomplished to place Austria on a sound financial basis in the past few months than could have been done in 50 years without outside aid. The League of Nations has accomplished this, and the result of its efforts have been called miraculous by the leading financial experts of Europe. The Austrian committee of the league, reporting recently to the general council, made these statements.

Not only has the money of the country been stabilized, but it has been possible to arrange for the floating of an external loan, 93 per cent of which is covered by government guarantees and the remaining seven per cent to be provided by other nations. London financial houses have expressed the opinion that the loan could be raised within a very short time, and virtually all of it in England.

It is an important fact that, in addition to facilitating the loan, the allied powers and certain of Austria's neighbors are entering into commercial agreements with her designed to end the fatal isolation which has been in force since the war.

The Austrian chance or, Dr. Seipall said recently that the attempt to restore his country's economic life would have been doomed to failure at the offset if undertaken by any organization other than the League of Nations. He cited as proof of returning confidence the fact that more than 90,000,000 gold crowns had been raised internally during the last five months. Not a fraction of that sum would have been subscribed had not the hopes of the people been raised by the work done at Geneva.

Twins born in Chicago were named Adam and Eve and should be kept away from the orchards.

German paper money is so low it is cheaper to feed a goat on cash.

Outlaw Bands in India Flee Before Airplanes.

PESHAWAR, India, April 9.—After more than a year of fighting, peace has been established between the British forces and the Abduiai Mahsuds on the northeast frontier of India. The terms of the British leaders have been accepted by the tribes in full. They provide that a road be built from Sara Rogha to Razmak, to be paid for by taxes raised from the tribes, and that outposts be established within the tribal territory.

The warfare has been carried on mainly by air and the British casualties have been very small. Sixteen bombing planes and an armored train formed part of the British equipment. The bandit forces in the vicinity of Nushki have disappeared to the north. They succeeded, however, in looting a convoy in the neighborhood of Hurmuk, and in inflicting other serious damage.

Punitive air operations, which have been carried on since early in January, have effected great destruction in enemy areas. Dinour, where the notorious raider, Mussa Khan, was supposed to be hiding, has been bombed with ruinous results.

Bombing planes and artillery were resorted to after infantry forces had failed to drive back the outlaw bands. Nine bombing flights were made, and more than five tons of bombs were dropped on the towns of Makin and Lelikhe. All the machines returned safely. Six-inch howitzers were used in the shelling of Makin. The moral effect of these air operations is believed to have been considerable.

Raiders are reported to be active on the Persian border. A party near Duzdap was followed by Persian troops and levies. The latter returned with a portion of the captured loot, and claim to have killed several of the raiders, including the notorious leader, Fete Khan. The gang was reported to be retiring up the Helmand river.

FIRE ALARM BOXES

SOUTH WARD.

Box. Location.
13—Lock and Gladstone.
14—Westcott and Aylmer.
15—Perry and George.
16—Perry and Bethune.
17—Park and Townsend.
18—George and Dalhousie.
19—Park and Princess.
113—Romaine, west of Park St.
175—Canadian General Electric.
314—Brinton Carpet Factory.

CENTRE WARD.

21—George and King.
22—Simcoe and Queen.
23—George and Hunter.
24—Hunter and Quaker.
25—Charlotte and George.
26—Simcoe and George.
27—Water and McDonnel.
28—Brock and G[illegible]orge.

WEST WARD.

12—Brock and Rubidge.
31—Park and Sherbrooke.
32—Bolivar and John.
33—Charlotte and Stewart.
34—Gilmour and St. Joseph.
35—Park and Hunter.
36—Weller and Walton.
37—Park and Charlotte.
38—McDonnel and Reid.
121—Canadian Woollens, Ltd. McDonnel Street West.

NORTH WARD.

41—Park and London.
42—George and Dublin.
43—Edinburgh and Bethune.
45—George and Smith.
46—Benson and Aberdeen Ave.
48—Water and Hilliard.

EAST WARD.

52—Burnham and James.
53—Rogers and Robinson.
54—Hunter and Mark.
56—Rogers and Douro.
57—Concession and Hazlitt.
59—Auburn.
212—Canadian Woollens, Limited, River Road.

Fire Hall phone No. 24. Police Phone 190
To send an Alarm—Break glass, open the Large Door, Pull Hook Down Once, and Let Go.
Remain at the Box and Direct Fireman to the Fire.
431—Brinton Carpet Factory.
12—Lock and McGill.

ONE VOTE DEFEATED VOTE ON RESISTANCE

DUBLIN, April 9. — (Canadian Press)—Free State Army Publicity Department says, that at the meeting of Republican Executive recently, motion that further armed resistance to Free State would not aid cause of independence, was defeated by only one vote.

OLYMPIC GAMES IN LOS ANGELES 1923

ROME, April 9. — (Canadian Press)—Olympic games for 1932 have been awarded to Los Angeles.

COUNTER CHECK BOOKS

It will pay you to place your order for COUNTER CHECK BOOKS within the next two weeks, if you will soon be requiring them.

TELEPHONE 1600 THE EXAMINER

and we will have one of our travellers see you with prices and samples.

Peterborough Male Voice Choir
THIRD ANNUAL CONCERT
Grand Opera House, Tues., April 10
ASSISTING ARTIST
CAMERON McLEAN, Detroit
CELEBRATED SCOTTISH BARITONE
ACCOMPANIED AT THE PIANO BY
MABELLE HOWE MABEL
Accompanist for the Male Voice Choir—IDA G. SANDERSON.
ADMISSION—$2.00, $1.50, $1.00, 75c, 50c,
N.B. ALL $2.00 SEATS SOLD OUT.

See That Your Grocer Supplies You With
Fresh-Made, Pasteurized
Creamery Butter
Or Phone 1900 Retail Price 50c
3d-m-w-f-88

MOTORISTS
Don't buy your tires until you have seen the new stock of Tires and Tubes at Cut-Rate Prices at
PETERBORO TIRE CO.
'PHONE 308. Every Tire Guaranteed. 394 AYLMER STREET.

Red Financial Agent Close Private Banks.

VLADIVOSTOK, April 9.—M. Karlin, new commissariat of finance in the Far East, who has just arrived here from Moscow, has issued a statement explaining that he will be held responsible for reconstructing Siberian finances according to the Soviet principles; and also, announcing that he has been instructed to levy and collect taxes, both direct and indirect.

"Besides this," he added, "I am entrusted with the task of liquidating all former banking establishments. Among the banks which are to be liquidated are the local state bank, all joint-stock banks, and societies for mutual credit. The latter, if found necessary, will be allowed to continue their work, but only after their reconstruction on Soviet principles. Another thing which it is necessary to do is to clear up the character of the work done by the foreign banks established here and to define their position. For this purpose I am going to summon a meeting of all government, commercial and private trade organizations in order to work out a plan under which the work of these banks here may be desirable.

"The most important task at present is the floating of an internal gold loan. The first bread loan surpassed our most optimistic expectations and will be repeated in the course of this year. We are also floating a lottery loan in gold which we think will be very profitable.

"No new taxes will be introduced and no special changes will be made in the tax system. Our main object is to get arrears of taxation and in gathering these we shall always keep in view that we are dealing with wea thy people.

"All private banks will be liquidated and the question of foreign banks will be settled by Moscow and I shall meanwhile only watch over their operations.

"We shall establish a stock and goods exchange here.

"At present we have no way of prohibiting the circulation of foreign money in the Primoria but we shall try to introduce legislation to control the currency as it exists now. We propose to introduce bank notes which may be changed into gold at any time and bank notes of small denominations will be issued."

AN OLD RESIDENT OF DIED SATURDAY NIGHT

BROCKVILLE, April 9.—(Canadian Press) — Rufus Avery, Ontario's oldest resident died Saturday night at House of Industry, Athens, where he had been an inmate since 1918, at age of 111 years. He was walking around a few days ago. He retained his eyesight and hearing until the last and was an inveterate smoker, having enjoyed his pipe the day before his death. His wife, thirty years his junior, is an inmate of the institution.

LATE WANT ADS.

FOR SALE — KITCHEN RANGE, with high closet and reservoir, in good condition; cheap for quick sale. Apply to 489 Cross Street.

FOR SALE — LARGE CABINET phonograph (mahogany), and 65 records. Apply 421 London street. 3d86 488

TO RENT — APARTMENT ON ground floor; all conveniences. Apply 599 George street or phone 506 3d86 487

WANTED — SMALL HOUSE OR bungalow by June 1 within 15 minutes walk of the post office. Apply E.M.A. 515 Water street. 3d86 486

FOR SALE — MAHOGANY PARlor suite, 4 pieces; also mahogany Mason and Risch Cabinet Phonograph, 323 Dalhousie. 2d85 485

TO RENT — THREE OR FOUR furnished rooms, for summer months, suitable for couple. Apply 372½ Water street. 3d86 493

FOR RENT — FURNISHED house, 550 Romaine street; all conveniences; good locality. Apply next door. 3d86 482

FOR SALE — HOUSE, ALL MODern conveniences, including hot-water furnace. Apply 311 Pearl avenue. 3d86 1563

FIVE CHIMNEY FIRES ON SUNDAY MORNING

Fanned by the strong wind blowing yesterday morning, five chimneys caught fire in the space of two hours. The calls turned in to the fire department were: 8.40 a.m., 29 High street; 9.12 a.m., 229 George street; 9.26 a.m., 214 Carlisle avenue; 10.07 a.m., 246 Prince street; and 10.50 a.m. 198 Perry street.

BIRTH

HUME.—To Mr. and Mrs. J. W. Hume, at Nicholls Hospital, on April 7, a son.

DEATH.

ARCHBOLD. — At the Rectory, Hughesville, Maryland, Friday morning, April 6th, Annie Maud Morphet, wife of Rev. Dr. Archbold.

IN MEMORIAM.

MANN.—In loving memory of Pte. Percy Mann, killed in action at Vimy Ridge, April the 9th, 1917.
"Gone but not forgotten."
—Inserted by Father, Mother and the Family.

IN MEMORIAM.

In fond and loving memory of Lance Corp. Fred Collett, who gave his life for others in the Great War, Vimy Ridge, April 9, 1919:

Days of sadness still come o'er us,
Tears of sorrow often flow,
Memory keeps our loved one near us
Whom God claimed 4 years ago.
He sleeps beside his comrades
In a soldier's grave unknown,
But his name is written in signs of love
On the hearts he left at home.
A loving husband and father
Kind forever in our hearts enshrined
We think of you in silence
And your name we oft recall,
But there's nothing left to answer
Only your photo on the wall.
—Wife and Children.

Its Confidence that Does It.
Maple Syrup
A small shipment from the eastern townships, in tins, at 90c, $1.85 and $3.55.
Black Tea, our special blend, lb. 65c
Coffee, in tins, extra good, per lb. 55c
Ever-Ready Cocoa, tin, 10c and 20c.
Dates, Hallowe brand, 2lb. 19c
Prunes, 2 lbs. 25c, 20c and 25c
Blended Jams, 2-lb. tin 20c
Wethley Marmalade—
4-lb. tin 75c
4-lb. jar 85c
Sherriff's Marmalade—
4-lb. tin 75c
4-lb. jar 85c
Pure Jam, jar 20c
POULTRY FEEDS
Our Own Special Scratch Feed, 100 lbs. $2.1[illegible]
National Scratch Feed, 100 lbs. $2.4[illegible]
Purina Scratch Feed, 100 lbs. $2.[illegible]
Purina Laying Mash—
100 lbs. .... $3.2[illegible]
7 lbs. 40c
Lay or Bust Laying Mash—
100 lbs .... $3.0[illegible]
24 lbs. 90c
Fall wheat .... 100 lbs. $2.1[illegible]
Pratt's Lice Killer, tin 30c
Zinoleum Lice Killer, tin 30c
Purina Junior Scratch—
100 lbs. $3.00
50 lbs. $1.60
PORTER S. WHITE CO.
Phone 208 334 George St.

Read the Want Ads.

AGNES AYRES in
A Daughter of Luxury
VAUDEVILLE
CAPITOL TO-NIGHT

The Evening Examiner

PROBABILITIES.
Light to moderate winds, fair today and on Wednesday, with a little higher temperature.

VOL. LII., No. 84 PETERBOROUGH, TUESDAY, APRIL 10, 1923 PRICE THREE CENTS

HAVE YOU HEARD CAMERON McLEAN SING "ANNIE LAURIE?"
Assisting Artist, Peterboro Male Voice Choir—Third Annual Concert—Grand Opera House—TONIGHT
Some Good Seats Available

FREE STATERS CAPTURE HEAD OF IRREGULARS

Liam Lynch, Chief of Irish Rebel Staff, Made Prisoner After Being Wounded.

STIFF ENGAGEMENT

DUBLIN, April 10.— (Canadian Press.)—Liam Lynch, chief of staff of the Irish Irregulars, has been captured, it was officially announced this afternoon.

Lynch was captured by Free Sttae forces this morning at Knocknasaland, near Newcastle, after an engagement in which he was seriously wounded.

Liam Lynch has been one of the most uncompromising of the Irish Republican leaders, according to indications from his various reported utterances and the documents he has issued.

In February, when the peace proposals of Liam Deasy, the captured Irregular officer, was re-advanced, Lynch informed Deasy officially that his propositions could not be be considered. The chief of staff later issued a proclamation declaring: "The war will go on until the independence of our country is recognized by our enemies, foreign and domestic." He calls upon the "army" to continue its activities with vigor, and declared the Republicans would not falter "on the threshold of victory."

De Valera, Countess Markievicz and other prominent rebels are reported to have been with Lynch when shot. Their pursuit is continuing and it is believed their capture is imminent.

REGULAR MEETING OF SCHOOL ASSOCIATION

The regular meeting of the Queen Alexandra Home and School Association was held last evening, with a good attendance, the president, Mrs. S. F. Touchbourn, in the chair. The regular routine business was transacted, and representatives appointed to the Local Council of women: Mesdames C. Cheverill, J. T. C. Lang, Karl Simpson. The representative to the Well Babies' Clinic will be Mrs. R. Parnell.

It was decided to have a paper collection on April 27, a rummage sale in the near future, and a school picnic in June.

It was also decided to procure a set of the "Book of Knowledge" for the school. The secretary was instructed to write the Board of Education, thanking them for placing a piano in the school. Discussion took place over the advisability of drawing up a constitution for the association, the matter to be left in the hands of the Executive.

RAW SUGAR MARKET WAS ACTIVE AND PRICE FIRM

NEW YORK, April 10.—(Canadian Press.)—The raw sugar market was firm and active early yesterday with prices 1-16c. higher to the basis of 5 3-4c. for Cubas, cost and freight,e qual to 7.53 for centrifugal, which equalled the previous high record of the season. There were sales of 151,000 bags of Cubas, 16,000 Porto Ricos and 34,000 bags of Philippine Islands to local and outport refiners and operators for April shipment.

DONATIONS ACKNOWLEDGED

The following donations to the Grenfell Mission are gratefully acknowledged:

N. Lush	$ 5.00
A. S. Zavitz	5.00
Mrs. A. A. Goodfellow	2.00
Miss C. Dixon	10.00
Miss M. Dixon	10.00
Mrs. E. Walsh	10.00
Mrs. M .A. Hazlitt	20.00

TO THE PUBLIC.
I HAVE REDUCED THE PRICE OF MILK TO 9 CENTS PER QUART. EARLY AND PROMPT DELIVERY EACH MORNING.
GORDON BLEWETT,
1d-85-505 PHONE 1590J OR 1359.

QUEEN ALEXANDER CIRCLE, NO. 136.
A TALENT TEA WILL BE HELD AT THE HOME OF MRS. GEO. RECORD, 13 CRICKET PLACE, EAST CITY, ON FRIDAY, 13TH APRIL, FROM 3 TO 5 AND 8 TILL 10. ALL MEMBERS AND THEIR FRIENDS ARE CORDIALLY INVITED.
MISS G. ANDERSON,
SEC., 521 CEDAR ST.
1d-85-1565

HONORS OF WAR GIVEN VICTIMS OF THE FRENCH

Bells Tolled Throughout the German Republic When Thirteen Krupp Workers Were Interred

CUNO'S ADDRESS

(By Carl D. Groat, United Press Staff Correspondent).

BERLIN, April 10.—Germany today buried the thirteen workmen shot down by French troops at the Krupp works at Essen, according the victims all honors as though they had fallen on the field of battle.

Bells tolled throughout the Republic, from the Rhine to East Prussia and from Lake Constance to the North Sea, at the moment when a quiet procession with thirteen odd, open-faced hearses containing pentagonal caskets, wended through the streets of Essen.

Mourners in frock coats and top hats followed the caskets through the hushed streets of the Ruhr city, while hundreds of workers in overalls with rust and coal halted their work for an hour in tribute to the dead.

In Berlin the Reichstag Chamber was draped with crepe and decorated with laurel. Chancellor Cuno, President Ebert and the leaders of all the parties assembled at ten o'clock for services made up largely of speeches of regret at the "French bitterness."

The workmen for whom the nation mourned were shot down with machine guns at the Krupp Works after an effort of a patrol to requisition autos had been resisted.

Cuno's Address.

In his address, Chancellor Cuno expressed a willingness to enter free negotiations based upon reparations possible of fulfillment. "Until our opponents are willing to negotiate on this basis," he declared, "passive resistance must continue. In the name of the dead, we ask the entire world how long it will be until this insane mistreatment in the Ruhr ends.

"We Germans have constantly sought an understanding. We have offered France securities; she has not accepted them.

"Even when the enemy stood within our borders we proved our desire for an understanding by appointing our own proposals of the American Secretary of State.

"To-day at the graveside of our dead we are still ready to enter free negotiations leading to an understanding.

Peace With Freedom.

"However, sacrifices are vain if peace and freedom are not secured.

"Reparations must be brought to a measure where they can be fulfilled.

"No arrangement will be reached which fails to give the Ruhr and the Rhineland freedom. As long as our opponents are not ready for this, our passive resistance must continue."

The Chancellor appealed for solidarity. "In this battle there must be no parties, a single will must unite us. Act as though on the outcome of your behaviour depends the fate of Germany."

Eulogized the Dead.

ESSEN, April 10. Canadian Press. —Eulogizing the thirteen Krupp workers who fell in the shooting by the French troops at the plant here on the eve of Easter, Dr. Gustav Krupp Von Behlen und Halbach, the head of the works, at a memoral service to-day, said that their lives and their deaths would constitute "a foundation stone for Germany's future."

He briefly addressed his condolence to the bereaved families, and concluded: "Honor the memory of the fallen. They too died for German liberty and German honor."

The burial services were attended by people from all over the Ruhr and floral wreaths were sent from all parts of Germany. All church bells in the city rang during the ceremonies.

Would Rather have Death

COLOGNE, April 10. Canadian Press. — The declaration of the German ocupied area to the world on the day the victims of the Krupp shooting are buried, is "Rather death than slavery!" says the Cologne Gazette.

"The world may learn from that what the Paris politicians' cold-hearted policy of force has to reck on with here on the Rhine if it is to succeed in gaining a willing free path for the enslavement of the Rhineish people."

NAME "DOCTOR" COSTS A MONTREAL MAN $50

MONTREAL, April 10.—(Canadian Press.) — "Doctor" Pelletier, who said he had been baptized "doctor" and had no other Christian name, was fined $50 and costs here yesterday for practising medicine illegally.

Jerusalem

This chap's job is running the ancient city of Jerusalem. He's Brig. Gen. Ronald Starrs, British governor there.

UPWARD TREND SUGAR PRICES

This is Wholesale, However, and is Not Expected to Affect Retail Price

The wholesale price of sugar has again commenced an upward trend, with two steps totalling an advance of 25 cents yesterday. Atlantic Sugar Refineries raised their price to wholesalers on granulated sugar to $10.40 per hundred pounds yesterday morning, a rise of 15 cents. According to a local dealer who is in constant touch with the refineries, a further advance of 10 cents was made later in the day.

It is not expected in other centres that this advance will affect the retail price of sugar, as this has been running about 11¼ and 12 cents for some time, but some grocers who have been trying to cut prices to the lowest possible figure may be forced up half a cent by the increase.

Since February 6, sugar has risen from $8.15 to to-day's price of $10.50. The stages have been as follows: February 6th, $8.15; 8th, $8.25; 9th, $8.35; 10th, $8.50; 14th, $8.50; 19th, $10; 22nd, $10.25; April 9th, morning $10.40, evening $10.50.

It is difficult to predict just where the sugar situation stands. Those in close touch with the sugar market say that the rise of 1920 was created by factors which are entirely absent from the sugar market to-day.

The Examiner's informant stated to-day that the latest rise in price is a bona fide increase in the value of sugar, and is not due to speculation.

FREIGHT CARS ARE DERAILED

Accident on Grand Trunk Line Results in Little Damage to Rolling Stock

Fourteen freight cars, most of them containing pulpwood, were derailed on the Grand Trunk line four miles northwest of Peterboro at 11 o'clock last night. Ten of these overturned and caused considerable difficulty in clearing the track. Fortunately the train was not proceeding at a sufficient rate of speed to pile the cars or telescope them, so the damage to the rolling stock is not extensive.

The morning passenger trains to and from Lindsay were diverted by way of Millbrook, but the track was cleared in time to permit the noon trains to pass.

PETERBOROUGH MALE VOICE CHOIR.

Members are asked to be at the Grand Opera House (Water Street entrance) to-night at 7.45 sharp, to be ready to allow of concert commencing at 8.15 sharp. Curtain will rise at 8.13, and patrons are asked to kindly be in their seats at this hour.

The choir had the final rehearsal at the Opera House last night, and put in a hard practice. The various numbers went with a swing and completeness that augurs well for this, their third annual concert tonight. The members and conductor are confident of a big improvement on the work of former concerts, and expect a full house on this occasion.

The choir accompanist, Miss Ida G. Sanderson, the assisting artiste, Cameron McLean, with Mabelle Howe Mable at the piano, will be on hand, and patrons are promised the musical treat of the season.

NO HOPE FOR FEDERAL HELP FOR PROVINCES

Premier King Declares Government Not Legally Committed to Contribute to Good Roads

OTHER NEEDS FIRST

OTTAWA, April 10.—(Canadian Press.)—"As a Federal Government here we are being taken to task because of an alleged deficit and enormous weight of taxation, but a great deal of this is due to the fact that the Federal Government has been raising money for the Provinces," declared Premier King to a large delegation of the Canadian Good Roads Association, which waited upon him and members of the Cabinet.

"Little by little obligations have been thrown over on the Federal Government which it never intended to meet. Our problem is to find out how we can raise revenue for matters which, under the B. N. A., comes under Federal jurisdiction. We must do this before considering further assistance to the provinces. There is no legal obligation, and I think there is no moral obligation to extend the period of the Canada Highways Act or to make a further grant."

The Premier assured the delegation that the Federal Government was sympathetic to the construction of good roads, but informed it that delegations pressing their particular claims were constantly besieging members of the Cabinet. Claims for unemployment, agriculture, housing and education were placed before members of the Cabinet and all sections of the country were crying out for public works, but they were being denied because of the financial situation.

"I tell you frankly, gentlemen," continued the Premier, "that with a majority of one or two in the House of Commons— and that is all we have—we cannot go before Parliament and ask for further grants to provinces unless we are willing to satisfy some of these demands for necessary public works."

LOCAL EMPLOYEES RECEIVE A BOOST

Headquarters is Well Pleased With Winter Work of Local Grand Trunk Men.

A winter record distinctly better than any other district on the Eastern lines, was made by the district of which the local Grand Trunk lines form a part, according to a letter, sent out by the General Superintendent. In communicating the contents of this letter to the railroad men, the bulletin says:

"A complimentary letter has been received from the General superintendent, Mr. W. Davidson, in connection with the handling of passenger trains on the eighth, ninth and tenth districts, which includes Peterborough."

Mr. Davidson states that notwithstanding the abnormal weather conditions our passenger trains have been shown on time almost daily, which is a wonderful record, and distinctly better than any other district on the Eastern lines.

PLAYER ALLEGES FRAUD IN HIS WHITE SOX SUIT

SAVANNAH, Ga., April 10—(Canadian Press).—That Harry Grabiner, secretary of the White Sox baseball club, practiced trickery and fraud in securing Joe Jackson's signature to a three-year contract, was alleged by the outlawed ball player in his deposition before Girard M. Cohen, Court Commissioner, yesterday. The testimony given by "Shoeless Joe," and Mrs. Jackson, will be used in the trial of his suit for $116,500 damages and back pay from the White Sox, which will take place at Milwaukee on May 12.

SUDDEN DEATH OF NOTED TURF MAN AND BREEDER

FORT MYERS, Fla., April 10.—(Canadian Press.)—Colonel Gatesby Woodford, aged 74, well known turf man and race horse breeder of Paris, Kentucky, died here yesterday morning. He had been spending some time at Naples, near here and had been ill only a few days. Mr. Woodford was the owner of "Raceland," said to be one of the finest stock farms in Kentucky and was a former president of the Kentucky Racing Association.

SMALL STREAMS HELP MAINTAIN POWER SUPPLY

How First Spring Freshets Swelled Reach to Healey Falls While Stop Logs Were Put in Above.

SEASON IS LATE

As elsewhere, spring is two weeks behind its average schedule in the records of the Trent Canal Department. Within the last few days the moving pen has begun to mark an ascending line on the charts, showing the first manifestations of the freshets as they raise the levels of the lakes.

Mr. A. L. Killaly, superintendent of the Canal, told The Examiner that beyond the belated season the conditions were normal.

At Hastings on Saturday it was thought that a heavy flow of ice tumbling over the dam was the outgoing of Rice Lake's winter crop, but other reports, including those fro mthe canal, agree that Rice Lake has not yet broken up.

Mr. Killaly reported a rather interesting experience recently in the control of th Trent reservoir that illustrates how various water resources have to be manipulated to continuous and best results.

At the beginning of the winter he had deliberately adopted a policy of drawing off more than the usual amount of water from some of the upper lakes to maintain the flow in the Otonabee and Trent Rivers. This demand together with a lessened supply due to the fact that the precipitation of rain and snow from November to March was 30 per cent. below the average, created a condition which finally a few days ago began to threaten trouble.

Fortunately, an early promise of the rout of winter was ushered in with rain and mild weather several weeks ago, and almost at once the creek running through the city swelled to freshet proportions, and other small tributaries of the system from Peterborough south, including the Indian and Ouse Rivers, began to pour their surplus into the reaches above Healey Falls.

The upper lakes, which are slower to react to such changes, especially under the conditions that existed at this time, gave only faint signs of increasing head. However, the Superintendent decided to put in stop logs in the system above Lakefield to store up whatever water was available, while the many streams below were supplying Healey and Ranney Falls with more than their requirements.

Lessening the flow above the city might possibly have affected the C.G.E. and Quaker Oats Dams and the Auburn unit of the Hydro system, and Mr. Killaly assumed responsibility for any eventualities at these points. Everything was satisfactory down stream, with plenty of power for the district, thanks to the flow from the lower watershed through Baxter's Creek, the Peterborough Creek, the Indian River, and other small streams.

Although the local records had to be watched almost continuously for three days, no serious effects were felt, while one part of the system was compensating another, and since then the upper lakes have hopped off on their spring rise.

Mr. Killaly's observations this winter had more than ever convinced him of the industrial safety and protection in the Department's policy of conserving the water, except for the normal draft, according to the lessons of long experience

POSTPONED TRIAL OF GREEK PRELATE

Protests Have Reached Moscow From Sympathisers All Over the World.

By JOHN GRAUDENZ
(United Press Staff Correspondent)

MOSCOW, April 10.—The Russian Government has postponed until April 17 the trial of the metropolitan Tikhon Patriarch of all Russia.

Dr. Tikhon was to have been tried tomorrow for resistance of the Soviet ruling providing for sequestration of church property. Protests against his trial have been received from many parts of the world, following the execution of Mgr. Budkevich and the sentencing to ten years' imprisonment of Archbishop Zepliak.

MIXED HARDWOOD
AT $12 PER CORD
Mixed Hardwood cut 12 in. at $12 per cord. Also good body wood, $14 per cord. 'Phone 1027, or Black's Grocery, Cor. Dublin and George. 'Phone 506. 10d-t.t.s.-96

MIXED SLAB CUT 12 INCHES $4.75 PER LOAD. H. H. DINSDALE, PHONE 153. 6d87 1508

Countess Singer

The countess of Westmoreland soon will make her debut in London as a professional singer. Why? "To make a living," she admits.

NURSE REPORTS TO WELL BABIES' CLINIC

Ninety-six Births the Last Three Months, 24 Have Died.

At the quarterly meeting of the Board of Management of the Well Babies' Clinic, held recently at the home of Mrs. James Kendry, there was a good attendance. Very encouraging reports were given by Dr. Birnie ,by the treasurer, Mrs. F. C. Neal, and by the Clinic nurse, Mrs. G. McCartney.

Dr. Birnie spoke of matters of general interest to the Clinic. The treasurer's report was as follows: Receipts: Balance on hand, Jan. 1923: $123.31. Donations: Major Bennett Chapter I.O.D.E., $20; 57th Regimental Chapter I.O.D.E., $25; Otonabee Chapter, I.O.D.E., $100; Queen Alexander Home and School Association, $12 .Total $280.31. Expenditures: Advertising (re annual meeting), 75 cents; to G.W.V.A. (for coal), $37.00. Total, $37.75. Since the annual attatement was prepared, further donations of $40 have been received, being sums of $10 apiece from Mrs. Walsh, Mrs. Hazlett and the Misses Martha and Charlotte Dickson, making a total balance on hand at present of $282.56.

The Nurse's Report.

The report of the Clinic nurse, Mrs. G .McCartney, follows:

Madame President and Ladies,—For the past three months, January, February and March, there were one hundred and fifty babies at the Clinic. Also two well attended lectures, one by Dr. Harvey on the Expectant Mother and the other by Dr. Eastwood on Malnutrition.

During these three months there were ninety-six births; of these twenty-four have died.

There has been two hundred and thirty-eight visits paid. Of these two were specials. Two eye cases were found. One of these was cured, the other one is incurable. The thanks of the Well Babies' Clinic is due Dr. Buchanan for the careful examination of this eye. The other special calls were mainy to children suffering from colds, pneumonia and indigestion. Three cases of measles were discovered and reported. Several cases of distress were relieved by gifts of clothing from the Big Sisters and a layette from Thursday Club and milk and eggs from the Medical Health Association.

The interest at the Clinic is increasing and is very gratifying.

Births and Deaths.

Following the reading of reports, it was decided to report the number of births and deaths of infants, as recorded at the City Hall, to the members of the Medical Association of Peterborough for their careful consideration, in an effort to ascertain the cause of the city's high infant mortality rate, which is creating alarm.

At the conclusion of the business session, dainty refreshments were served by Mrs. Kendry and a social hour spent.

Officers for the Board of Management of the Well Babies' Clinic this year are: President, Mrs. Jas. Kendry; Vice-President, Mrs. Robt. Harstone; Secretary, Mrs. A. W. Turner; Treasurer, Mres. F. C. Neal.

Dr. Jessie Birnie is Secretary of the Clinic itself ,and Mrs. G. McCartney attendant nurse. Voluntary workers who give faithful and untiring service are the Misses Marjorie Best and Ila Giles. The King's Daughters and the Thursday Club are also much-appreciated helpers in making the meetings and the work of the Clinic so successful.

KIWANIS CLUB HAD A VARIED BUDGET TODAY

Peterboro Male Voice Choir Eulogized—What the P.A.A.A. Stands For —Boys Entertained.

TODAY'S GUESTS

Cameron McLean, the well known Scottish baritone of Detroit and Mrs. Mabelle Howe Mable, accompanist, were the guests of honour at to-day's luncheon of the Peterboro Kiwanis Club. President J. A. McKone presided. The attendance was seventy-six and a half per cent; number three team leading with seventy-seven per cent and number one and number two each had seventy-six per cent. To-day's guest besides the guests of the day included Dr. J. C. Greene, D. Wells Fraser, John Gordon, William Morten, William Hutchinson, Alex. Kay, Dr. A. W. McPherson all of the city also C. S. Thompson, C. B. Adair and Fred Sutcliffe representing the Peterboro Male Voice Choir and W. C. Wood of Bensfort. Speaking for the Male Voice Choir, Mr. C. B. Adair, past-president said the Peterborough Male Voice Choir is unique in the fact that it is the only purely male musical organization in the history of Peterboro. It was organized on June 2nd 1920, and the name of Peterborough Male Voice Choir adopted. Its inception began in 1919 and 1920, when augmented choir concerts were held in George Street Methodist Church. Some thirty men who assisted in those concerts, conceived the idea that a non-denominational male musical organization would promote the musical interests of Peterborough, as well as provide pleasure and development for men of the city who are interested in better vocal production. A committe was appointed, and a meeting called, which resulted in the formation of the present organization.

Cameron McLean

"No individual would want to live in a city without a soul", said Cameron McLean during the course of an interesting address which included a generous reference to the Male Voice Choir and its value to the community. No man or woman has any license to sing before the public unless they are imbued with the brotherhood of man. In the words of Abraham Lincoln real singing is to sing of the soul to the soul and for the soul. Human sympathy and expression are necessary to good singing, said the speaker.

Mr. McLean then favoured the gathering with two vocal selections "The Song of the Flea" by Mousorgsky and "Annie Laurie." The latter was described by Mr. McLean as one of the most famous songs ever composed. It has been translated into fourteen different languages. The first song brought out the expressive power of Mr. McLean and his wide range of vocal ability. The ability of the accompanist was also demonstrated in the two numbers.

Kiwanis Ball Team.

Another interesting feature of the programme was the presence at the meeting of the following members of the Kiwanis bantam baseball team. They are as follows: John Goodson, 514 Patterson street, Dion Snelgrove, 544 George street; Jas. Holland, 584 Cedar street; Greig Wolfe, 452 Donegal street; Ernie Wolfe, 452 Donegal street; Roy Lewis, 544 Stewart street; Jas. McDuffie, 358 Hunter street; Russell Lucas, 325 Aylmer street; Allen Morphet, 104 Aylmer street; Jack Jennings, 332 Rubidge street; Desmond Marshall, 332 Rubidge street; Bill Dick, 380 Stewart street; Keith Copping, 316 Margaret avenue; Brian Copping, 316 Margaret avenue; Charlie Huffman, 311 Elias avenue; Harry Chonhall, 526 Water street; Robert Mackey, 603 Stewart street; Arnold Spencer, 576 Stewart street.

(Continued on page 12.)

SAY THAT COST CANADIAN COAL IS PROHIBITIVE

Price of Semi-Anthracite at Alberta Mines in Excess of the Pennsylvania Product.

FREIGHT RATE HIGH

Information gleaned from some of the principal coal dealers in the city indicates that no Alberta coal will be brought to Peterborough. None has been ordered, and these dealers have no intention of ordering any. "The Alberta coal costs more at the mines than a similar grade of coal in Pennsylvania, and the freight rate is practically double the rate from the United States," said one of the dealers. "The Alberta coal would not be suitable for the stoves here, which have been made for hard coal. There seems to be no reason for paying a higher price for Canadian coal when we are sure of the quality of the American anthracite."

Quotations have been received locally from the Alberta mines, but no further steps have been taken.

Already people are making preparation for next winter, and one dealer received a car load of coal every working day last month. This was all disposed of in small lots. Orders are being taken with the provision that they will be filled only when the coal is procurable. The indications are that people here, as elsewhere, have learned the lesson of meeting winter with an empty bin, and this year will make provision.

Cost of Freight.

Col. R. F. Massie, of Cobourg, received a car of Alberta coal from Wayne last week. On this consignment he paid $12 a ton freight and the coal cost from $4 to $5 at the mines. If the practice of bringing coal from the west comes into favor it is hoped that the government may co-operate to the extent of reducing the freight rate to about $6 a ton.

Satisfactory Quality.

A local man who used the western coal while resident in Southern Alberta, stated that he had found it very satisfactory. Coal dealers and others say that the stoves in Ontario have too small a flue and are otherwise unfit for burning this western coal, but as the majority of the stoves used in the west are of Ontario manufacture it is difficult to understand this contention. According to the Examiner's informant, the Alberta coal lasted longer with equal heat than the anthracite he used here.

INQUEST TO BE HELD ON WELL KNOWN WOMAN

LONDON, April 10. — (Canadian Press). — Mrs. Rosalind Travers Hyndman, widow of the famous British Socialist leader, Henry M. Hyndman, and herself a poetess of note, was found dead Sunday night in her home under circumstances which have caused the authorities to order an inquest. It is understood that a letter found in her room may throw some light upon her death. Mrs. Hyndman was 58 years of age. The newspapers are giving considerable attention to the case.

COAL AND ORE MINERS RECEIVE WAGES BOOST

BIRMINGHAM, Ala., Apr. 10. — (Canadian Press).—It was announced at the offices of the Tennessee Coal, Iron and Railroad Company here late yesterday that the wages of common labor in all parts of the company would be increased 11 per cent.

The coal and ore miners of the company, together with other miners of the district to the number of 30,000, received a wage boost of 12½ per cent. on March 15.

Extra Motor Show Booster Extra
Vol. 11 APRIL 10, 1923 PRICE 6 CENTS

THE NEW DATES FOR THE MOTOR SHOW, April 18-19-20

The Postponement has given the Dealers time for more elaborate preparations than they at first intended. The Weather Man has promised to be on his best behaviour.

There will be Motor Parade Night, Military Night, and Carnival Night. It will mean fun for you and funds for the Health Association.

REMEMBER THE DATES!!

BARGAIN IN REAL ESTATE

Six Room Clapboard, two-piece plumbing, good lot. Easy terms. South.

Seven - room Brick, three-piece plumbing; easy terms, South. This House will be sold cheap. Must be sold this week.

TAYLOR & HOWDEN Real Estate. Phone 1483 144 Hunter Street

AGENTS WANTED

WE WILL PAY YOU TO DISTRIBUTE religious literature in your community. Steady work. Man or woman. Experience unnecessary. Act quickly. Write C. Whelan, Secretary Religious Education Department 109, Spadina Building, Toronto. 4d10 12 18 21 1523

NOTICE

NOTICE—CHIMNEYS AND FURnaces cleaned. Phone 1851W.

WINDOW CLEANING — J. A. Foster. Phone 1763J. Storm windows taken down. 26d107 417

BLACK'S CARTAGE—MOVING local or long distance. Phone 619J. 5d-8-5-390

NOTICE — HENRY BROS. CARpenters and builders. Estimates given on new and repair work. Hardwood flooring a specialty. Phones 1024 or2009W, 14 Murray street. 7897 314

ARCHITECTS.

W. & WALTER R. L. BLACKWELL — Architects. Office, Bank of Commerce Building, corner of Hunter and Water Streets. Telephones, Office, 1366J; Residence, 1373.

W. H. BARRY—Architect. Plans prepared for Monumental, Commercial and Domestic Buildings. Office, 849 Gilmour street. Phone 667.

BARRISTERS AND SOLICITORS

GORDON & O'BRIEN—Barristers, Solicitors, Notaries. Money to loan on easy terms. Special attention to Patents and Trade Marks. Phone 219. G. N. Gordon, J. A. O'Brien. Mr. G. N. Gordon will be at his Office every Saturday during the Session.

E. T. MEDD—Barrister, Solicitor Notary. Office over the Dominion Bank, corner of George and Simcoe Streets. Telephone No. 32. Private funds to loan at current rates upon easy terms.

PECK, KERR & McELDERRY, Barristers, Solicitors and Notaries, Office, Water street, Peterboro. Money to loan at the lowest current rates of interest on easy terms of payment. E. A. Peck, F. D. Kerr, V. J. McElderry.

O'CONNELL & CORKERY — Barristers, Solicitors and Notaries. Money to loan at the lowest current rates of interest. Daniel O'Connell, John E. Corkery, Hunter street, two doors west of the Post Office.

DUMBLE & JOHNSTON—Barristers, Solicitors, etc. Office, over the Toronto Savings and Loan Company, George St. D. W. Dumble, K.C., W. Johnston.

A. E. DIXON—Barrister, Solicitor, etc. Office, Hunter and George Streets. Entrance next to Medlife's drug store.

HALL & HALL—Barristers, Solicitors and Notaries Public, Hunter Street, Peterboro, next to St. John's Church. Money to loan at the lowest rates of interest. E. H. D. Hall. Basil D. Hall.

MOORE & WEARING — Barristers and Solicitors, 495 Water Street, opposite the Post Office. Money to loan at the lowest current rates of interest. Jos. Wearing, M.A.

E. R. HALL—Barrister, Solicitor, etc., Peterboro, Ont. Office, corner of Hunter and Water streets, over the Canadian Bank of Commerce. Trust Funds to loan on easy terms of payment.

JAMES FORDYCE STRICKLAND—Barrister, Solicitor, Notary Public. Money to loan. 575 Water street, Peterboro. Phone 191.

WILFRID F. HUYCKE, Barrister, Solicitor, Notary Public. 586 Water Street. Telephone 586.

MEDICAL.

DR. BUCHANAN, F.R.C.S., Edinburgh; M.R.C., Eng.; L.R.C.P., London. Eye, Ear, Nose and Throat Specialist. Hours, 9-11, 2-4 p.m., and 7-9 p.m. Phone 619 Office, corner of Water and Murray Streets.

T. GEORGE LOUDON, M.D., C.M. Physician, Surgeon and accoucheur. Office, 201 Brock street. Phone 1568. Office hours, 9 to 11 a.m., 2 to 4 p.m. 7 to 9 p.m.

MONEY TO LOAN.

We have funds to loan on Real Estate Security at the lowest rates. GORDON & O'BRIEN. Phone 219.

MONEY TO LOAN ON IMPROVED farm and city property. Apply Hall and Hall, 118 Hunter Street, Peterborough. 26d-67-723

OSTEOPATHY.

DR. BRUCE E. MARSHALL—Osteopathic Physician. Office, 243 Hunter street. Hours, 9 to 11, 2 to 4 p.m. 7 to 8 p.m. Telephone 116

DRS. WALMSLEY & SETTLE—Osteopathic Physicians. Office in Sun Life Building, corner of Hunter and Water Streets. Entrance 124 Hunter Street. Phone 649 Office Hours, 9 a.m., to 5 p.m.

DR. MARY E. DAVIDSON—Osteopathic Physician. 208 Charlotte street, corner Rubidge street, Peterborough. Hours: 10 a.m.-12 n.; 2 p.m.-5 p.m. 'Phone 1016W.

CHINA PAINTING
Mrs. Langley McCarthy Teaches Biscoff's New and Beautiful Work in CHINA PAINTING

AUTOS FOR SALE

FOR SALE — FORD TON TRUCK in good running order. Apply 471 Albert street. Phone 587J. 3d86 1556

BOARDERS WANTED

WANTED — CAN ACCOMMOdate one lady boarder; private family; low rate. Apply at Examiner for address. 3d86 471

WANTED 2 GENTLEMEN boarders, room together, good board; reasonable; in East City. Apply at Examiner for address. 3d86 455

BOARD WANTED

WANTED — ROOM AND BOARD by two business girls; central; state rate. Box 451 Examiner. 3d85 451

WANTED — ROOM AND BOARD in private family; about 10 minutes walk from the C.G.E.; apply giving particulars to Box 460 Examiner. 3d86 460

WANTED — ROOM AND BOARD by a business man. Apply Box 442 Examiner office. 1d84 442

WANTED — ROOM AND BOARD by one or two gentlemen, state rate. Apply Box 443 Examiner office. 1d84 443

FOR RENT

TO RENT — MODERN APARTment. Phone 348. 6d88 445

TO RENT — 2 FURNISHED OR unfurnished rooms; very central. Apply Examiner. 3d85 402

FOR RENT — 100 ACRES PASture; lot 4 concession 9, of North Monaghan. Apply D. Batteer, 3 McGill street, Peterboro. Phone 411W. 4d3 5 7 10

TO RENT — THREE OR FOUR furnished rooms, for summer months, suitable for couple. Apply 372½ Water street. 3d86 493

FOR RENT — FURNISHED house, 550 Romaine street; all conveniences; good locality. Apply next door, 3d86 482

TO RENT — APARTMENT ON ground floor; all conveniences. Apply 599 George street or phone 306 3d86 487

TO RENT — LARGE BRIGHT rooms, very central; board if desired Apply Examiner 6d90 1577

TO RENT — HOUSE NEAR C.G. E., also 2 heated sunny apartments, Phone 2017J. 6d3 5 7 10 12 14 359

FOR RENT — MODERN 6 ROOMed house, all conveniences, George street south. Apply 39 Lock St. Phone 848J. 3d87 498

TO RENT — A FIRST CLASS 5-roomed upper apartment, in the west end. Phone 1002. 3d87 1579

FOR RENT — BRICK HOUSE — facing Victoria Park, No. 106 Murray street. Three bedrooms, parlour, dining rooms, toilet and kitchen, electric light, gas and water; large yard for vegetables. Vacant by the first. E. J. Hartley, 52 Murray street 3d86 1501

TO RENT—AN 8 ROOMED RED brick house. Apply 471 Albert St.

TO RENT — LARGE FRONT bedroom, furnished; modern improvements; superior locality. Apply at Examiner for address. 6d88 464

FOR RENT — GROUND FLOOR flat, 4 rooms, verandah and separate entrance. Apply 611 Stewart street. 3d86 480

BEDROOM TO RENT BOARD if required, 37 Stewart street, near the C.G.E. 3d86 456

TO RENT—NO. 173½ SIMCOE street. Suitable for store or office. Immediate possession. Apply 437 George street. d.t.f.

TO RENT — MODERN 6 ROOMed block house; newly decorated; Hart avenue. Apply 677 Water St. 3d6 239

FOR RENT HOUSE No. 340 RUbidge street. Desirable location, and heated by hot water. Apply 437 George street. dtf

FOR RENT— HEATED OFFICE on George street. Apply 437 George street. dtf

FOR RENT —HEATED APARTment; Grand Central Building. Immediate possession. Apply 437 George street. dtf

FOR RENT — GARAGE. FOR rent; centrally located; also storage accommodation. Apply 437 George street. dtf

HELP WANTED—Male

FIREMEN — BRAKEMEN — BEginners $150-$250 (which position?) Railway Box 332 Examiner. 12d3 4 9 10 11 16 17 18 23 24 25 30

WANTED — SMART STRONG boy to learn hotel cooking; good wages. Apply Empress Hotel. 3d86 1541

WANTED — EXPERIENCED farm hand. Apply Examiner for address. 3d 85 454

WANTED — AN EXPERIENCED farm hand, married or single. Apply at Examiner for address. 3d85 458

WANTED — A NUMBER OF 1ST class brass finishers. Apply Canadian General Electric Co., Peterboro. 3d85 1529

$1.00 AN HOUR — WRITE SHOW cards for us. We instruct and provide work. Particulars free. Kwik Showcard System, Toronto, Canada. 17d2 3 5 6 9 10 12 13 16 17 19 20 23 24 26 27 30

WANTED — AT ONCE — RUSH— 25 men to learn bricklaying, plastering and plumbing, get $1.00 per hour. Write or call National Building Trades School, 8 Wood street, Toronto. 10d92 1531

MAKE MONEY AT HOME—$15 to $60 paid weekly for your spare time writing show cards for us. No canvassing. We instruct and supply you with work. Western Angus Showcard Service. 29 Colborne Building, Toronto. dtf 130

BOY WANTED—APPLY TO WM. LECH & SONS LIMITED 413 GEORGE ST. 3d 86 1560

SALESMEN — FOLLOW THE dollars — $50 to $100 per week, the money is sure; something new, not an old, worn out proposition; field untouched; experience unnecessary; takes everybody by storm; money rolls in; show 50 and sell 40; demonstrated in one minute; sells on demonstration, the new Inkless Fountain Pen; the twentieth century wonder; never leaks or spills; with this pen no more use for the ink bottle; same pen 30c; this proposition is 18 karat; money back if not as represented; agent's profit 200 per cent; exclusive territory; send for agency to-day. Inkless Fountain Pen Co., 1522 8th St., Des Moines, Ia. 14d20 24 27 3 3 6 10 13 17 20 24 27 31 3 7

HELP WANTED—Female

WANTED — A SMART YOUNG girl for light housework. Peterboro Paper Box Co., Ltd. Room 10, Grand Central Apts. 3d86 467

WANTED — HOUSEKEEPER — for family of three adult, working man; good home for right party. Apply 284 Rogers street, East City 3d85 452

WANTED — YOUNG GIRL FOR light housework. Apply 20 Aylmer street. 3d87 496

HOUSES, REAL ESTATE

FOR SALE — A GOOD LOT ON Bonacord street, Apply 501 Elm street. 3d85 446

FOR SALE — HOUSE, ALL MODern conveniences, including hot-water furnace. Apply 311 Pearl avenue, 3d86 1563

FOR SALE—$2800 NEW 7-ROOMed brick house, hardwood floors; all conveniences. 506 McDonnel street. 3d87 491

FOR SALE — 5 ROOMED FRAME house and double lot in East City; price $1500. Apply Examiner. 3d87 493

FOR SALE — A HOUSE AND 10 acres close to the centre of city, in best residential section. This can be bought on good terms at a bargain. Good city property might be considered in exchange. Apply to Box 501 Examiner. 3d87 501

NEW RED BRICK VENEERED house, almost one acre of garden, small fruits, concreted cellar, furnace, lights, water inside and out; $200 cash, balance on easy terms. M. A. Stasicker, Otonabee Road, over Locks Bridge South. 4d10 12 13 14

NEW 5-ROOMED COTTAGE, $1500; new 5-roomed bungalow, hardwood floors, $2200, $200 down, and balance like rent. Apply 344 King street.

FOR SALE—NEW HOUSE ON Monaghan Road, convenient to car line. Square plan, hardwood floors Price right, terms easy. Apply 437 George street. dtf

FOR SALE—ON GOOD TERMS 7-Roomed brick house with conveniences; handy to main part of city. Owner has moved out of city anxious to sell; would consider auto in exchange. For particulars apply 293 Dalhousie. 'Phone 273J. 4d 85 430

FOR SALE — 7-ROOMED NEW brick house, fully modern; oak floors, French doors in hall and living room; laundry tub, clothes chute; garage, very central; good terms. Apply 282 George street. 6d90 502

FOR SALE

FOR SALE — HOLSTEIN COW milking. Apply 27 Dumble Ave. 3d85 440

FOR SALE — 1 TEAM HORSES cheap. Apply 512 Park street. Phone 1911W. 6d85 380

FOR SALE — 8-16 INTERNATional Tractor Complete; low price, $250 Duffus Motor Sales 2d1w 1571

FOR SALE — DRESS SUIT, SIZE 38. A snap. J. J. Turner & Sons, Limited. 3d87 1574

FOR SALE — DURHAM, JERSEY heifer, due to freshen middle of May. Apply Examiner for address 3d85 448

FOR SALE — 7 ROOM HOUSE and store; all conveniences. Apply to 656 Reid street. 12d96 509

FOR SALE — "NEW RAYMOND" sewing machine, in good working order. Price $10.00. Apply 271 McGill street, or phone 1347 mornings. 2d86 510

FOR SALE — ¼ CUT OAK DINing suite for sale; cheap, good as new. Apply 121 Smith Street. 3d87 507

FOR SALE—USED STOVES AND ranges taken in exchange in good condition, at A. E. Micks Hardware Store, 212 Hunter Street. 3d87 506

FOR SALE — 1 LADY'S BROWN serge suit, size 36; 1 piece serge dress, for quick sale; both for $12. Apply 515 Bolivar street. Phone 1734W. 3d87 1581

FOR SALE — 2 GOOD INCUBAtors, capacity 200 eggs each; 19 Rhode Island Red pullets, all laying; 2 first class cockerels for mating; eggs for hatching; want to sell all together. Apply 61 Monaghan Road. 3d87 503

FOR SALE — HOLSTEIN COW, due to freshen May 1st. Apply M. Williston, Chemong Road. 3d86 478

FOR SALE — 2 HEAVY HORSES, 3 fresh cows. Apply T. D. Young, R. R. 3, Peterboro, Phone 531 ring 14. 2d 85 499

FOR SALE — CHERRYWOOD bedroom suite, consisting of bureau, washstand, bedstead, mattress and springs. Apply 611 Stewart Street. 3d86 479

FOR SALE—3 PURE BRED HOLstein bull calves, from 2 to 4 weeks old, from extra good milking cows. Will sell at a reasonable price. Sandy Matchett, R. R. No. 11, Peterboro. 3d86 481

FOR SALE — PRIVATE SALE OF household furniture at 370 Hunter street west, from 2 to 5 and from 7 to 9, this week. 3d86 1548

FOR SALE — IVORY CARRIAGE, wood body, with reed trimmings, and Victrola; both in first class condition. 156 Antrim Street. 3d86 475

FOR SALE — KITCHEN CABInet $15; drop head Singer sewing machine $23; 2 Congoleum rugs 9 x 12 feet, paid $27.00; hand washing machine $14; single bed and new mattress, $10. Apply 312 Townsend street, 2d 85 474

FOR SALE—IRON BEDS, DRESSers and stands, chest of drawers, wicker chairs and table, dressing table, centre tables, cupboard, gas stove and other articles. Apply 27 Park street south, corner Park and Parnell. 3d86 472

MAGIC GAS — A COMPOUND which when added to your gasoline gives extra mileage, prevents carbon and back-firing, gives more power; is guaranteed not to be injurious to the finest motor. Costs $1.00 per box, containing enough for 100 gallons of gasoline. Samples free if you write to Lloyd Lang, Bethany, District Representative. 5d88 458

FOR SALE — 1 GASOLINE PUMP and tank, to be operated at the present location. Apply 195 Charlotte street. 3d85 428

FOR SALE — NEW PORTABLE shed; would make a good garage or hen house. Size 10 ft x 15 ft. Apply Examiner. 3d85 449

FOR SALE — NEW DROP HEAD Singer sewing machine; also a good sideboard. Apply at Examiner for adress. 3d85 447

FOR SALE — MATCHED TEAM weight about 3000, and harness. — Apply Examiner for dress. 3d85 453

WEST END WOOD YARD — FOR sale, dry mixed slabs, ¼ cord cut 12 inches, $4.75; dry hardwood slabs, ½ cord cut 12 inches, $6.50. Phone 1911W. J. F. Gray. 6d85 381

FOR SALE — YORKSHIRE SOW and ten pigs; 3 weeks old; $75. Apply J. R. Perrin, R. R. No. 1, Bailieboro. 3d246 304

FOR SALE — GOOD DRY MIXed wood, $12 per cord; cut 12 ins. long. B. Revoy, phone 1294W.

FOR SALE — GOOD GENT'S BIcycle, Massey. Apply 801 Water Street. 2d87 504

FOR SALE — 1 DURHAM COW and calf, just freshened, corn cutter, turnip pulper, 30 piano rolls, Quebec heater. Apply Examiner for address. 3d87 500

FOR SALE — ROLL TOP COUCH Apply 300 Pearl avenue. 3d87 1578

FOR SALE — LADY'S SMALL driving mare, buggy, harness, and cutter; reason for selling leaving Ontario. No reasonable offer refused. Apply Examiner for address. 3d82 494

FOR SALE — HEN HOUSE AND netting, cheap. 455 Stewart street. 3d87 492

ANTIQUE FURNITURE FOR sale — 1 buffet, of figured Spanish mahogany, of colonial design, in good condition; 1 bureau, in same figured Spanish mahogany, a beauty; 1 mahogany centre table, with pedestal legs; 1 handsome walnut table, for quick sale at a bargain. Call at S. Cohen's general second hand store, 189 Charlotte street. Phone 889J. 3d87 490

FOR SALE — MEN'S WORK boots, special prices for April, $2.75 up. Routly Braund Shoe Store. Charlotte street. 6d-6-10-13-17-20-24.

FOR SALE — KITCHEN RANGE, with high closet and reservoir, in good condition; cheap for quick sale. Apply to 489 Cross Street.

FOR SALE — LARGE CABINET phonograph (mahogany), and 65 records. Apply 421 London street. 3d86 488

FOR SALE — MAHOGANY PARlor suite, 4 pieces; also mahogany Mason and Risch Cabinet Phonograph. 323 Dalhousie. 2d85 485

FOR SALE — GOOD SECOND-hand McLaughlin top buggy; set of single harness. Apply 324 Charlotte street. 3d86 468

PRIVATE SALE OF ANTIQUE furniture, including Steinway piano in A1 condition, grandfather clock, sofa, sideboard, parlor tables, dining table, lounge (all lately refinished by expert finisher), pictures, steel engravings, chessmen (ivory) and board (ivory inlaid), pocket do., books, bookcases, and all other household effects. Apply to R. W. Reid, 558 Water street. 12d31 3 5 7 10 12 14 18 19 21 24 26

FOR SALE — CHEAP FOR QUICK sale, 1 8-h.-p. gas power steam engine and boiler, suitable for wood sawing or for a creamery. Is in first class shape. For particulars apply Victor Irwin, R. R. No. 2, Campbellford. 6d3 5 7 10 12 14

BABY CHICKS FREE — TWENty five best strains, this month only, to every man and woman who enrolls for Shaw's Coldbelt Poultry Course which started nearly three hundred people on the right road last March to success in Poultry raising. Free particulars. Write W. P. Kerr, Secretary, Shaw Schools, 46 Bloor W., Toronto. tts-tf

TYPEWRITERS

TYPEWRITERS — REPAIRS, Supplies; guaranteed repair work. Standard Typewriter Service, 163 Simcoe Street. 26d105 364

POULTRY AND EGGS

FOR SALE — WHITE WYANdotte cockerels, 2 Rouen drakes and 1 white gobbler. Apply phone 581 or write P. O. Box 784.

EGGS FOR HATCHING — BARron's English white Wyandottes — the world's best winter layers; $2 per 15 eggs; baby chicks 25c each. A. Brault 180 Simcoe street, phone 1109W. 26d107 427

EGGS FOR HATCHING — BARred rocks, thoroughbreds. Bred to lay strain. Write Lloyd Lang, Bethany. 6d29 457

WANTED

WANTED TO RENT — 6 OR 7 roomed house, by Engineer, about April 25th; must be in good location, not necessarily central, furnished or partly furnished, with conveniences. Address Box 477 Examiner, giving location, price and street description. 3d86 477

WOMAN WANTS PLAIN SEWing or mending, moderate charge. Apply at Examiner for address. 3d86 462

WANTED TO RENT BY MAY 1st, six roomed brick house, in a good locality; no children. Please reply in detail to Box 466 Examiner. 2d85 466

WANTED — SMALL HOUSE OR bungalow by June 1 within 15 minutes walk of the post office. Apply E.M.A. 515 Water street. 3d86 486

HUMANE SOCIETY MAKES PROGRESS

Several Members Added to Peterborough Branch and Activities Expand.

At the annual meeting of the Ontario Society for the Prevention of Cruelty to Animals, held in Toronto last month, Dr. Thos. Johnston V. S. of Peterboro, represented the local branch of this organization. Dr Johnston's report of this meeting shows a very interesting session. Bishop Sweeney, the Anglican bishop of Toronto, who opened the meeting, paid a particular tribute to the progress made by the Peterborough branch. Officers for the ensuing year are: Hon. Pres., Adam Brown, "the grand old man" of Hamilton; President—Rt Rev. J. N. Sweeney; First Vice President—Mr. McLaren of Hamilton, Second Vice-President; J. J. Kelso of Toronto; Third Vice-President—Mr. McPherson of Ottawa; Secretary Treasurer —Mr. Wilson of Toronto.

"Great discussion took place on cruelty to animals through slipping. Mr. Wilson reported a lot of cruelty to animals among the lower class of farmers around Toronto. Sometimes even starvation, resulting in death. He also said that for educational work, "The Humane Pleader" should be placed in every public school."

Local Progress

The organization of a local branch of the Humane Society, and the appointment of an inspector to look after cases of cruelty to those "who cannot speak for themselves" has been productive of good results in lessening such evils in the city itself and in surrounding districts.

In the month of March, several new members were elected to the Society's rolls. Ten cases were investigated during that month, the majority being instances of neglect or ill-usage of horses, in such ways as allowing them to go poorly shod, with galling and ill-fitting harness, with irritating eye-blinkers, or left without blankets while standing. On the open- market, this latter practice is common one, owner allowing his team to stand unblanketed for over four hours in chilly weather while he was comfortably occupied elsewhere.

An incident which has recurred several times in a certain section of the south end is that of a disposal of live pups in the garbage cans. Two and three-day old puppies, alive with their eyes still unopened, have been placed, securely wrapped up in paper, in neighboring garbage cans, to find their way, presumably, to a death by fire in the incinerator, a fate which any dog-lover and appreciator of the cuddling softness of a small puppy, would wish to see them saved from. The garbage collectors, who, one and all balk at the job of roasting alive a baby pup, have on several occasions discovered these small wriggling bundles, and live cats have also been disposed of in the same fashion. A cat, however, is usually more likely to free itself from such a situation than a small helpless dog, and Inspector Stapleton issues a formal notice that any further instances of the sort will be made an example of by the local Humane Society.

LOST

LOST ON GEORGE STREET ON Friday afternoon, a blue crochet bag containing a small purse with $2 and handkerchief. Finder please leave at the Examiner office. 3d85 441

LOST ON THE ROAD BETWEEN Peterboro and Bridgenorth, a small leather handbag containing child's laced shoes and a few other articles Finder please leave at the Examiner office 3d87 495

RAILWAY TIME TABLES

CANADIAN NATIONAL RYS.
(Corrected to date.)

No. 96—8.05 a.m., for Port Hope and Toronto.
No. 98—8.32 a.m., for Lindsay, Blackwater Junction, Orillia, Midland, North Bay and Toronto.
No. 86—1.23 p.m., for Hastings, Campbellford, Belleville and points on the main line east.
No. 180—4.10 a.m., for Lakefield.
No. 92—12.04 a.m., for Lindsay, Port Hope, Toronto, Buffalo, making connections with the International Limited for London, Detroit and Chicago.
No. 166—12.13 p.m., for Hastings, Campbellford, Belleville and Ottawa.
No. 87—12.38 p.m., for Lakefield.
No. 95—5.45 p.m., for Lindsay, Orillia, Midland, North Bay and Toronto.
No. 99—8.10 p.m., for Lindsay.
No. 85—8.10 p.m., for Port Hope, Montreal and Boston.

CANADIAN PACIFIC RAILWAY.
(Corrected to Date.)

GOING EAST—
11.59 a.m.—Norwood, Havelock, Bonarlaw, Tweed, Perth, Smith's Falls, Kingston, Ottawa, Montreal and intermediate points daily. On Sunday this train proceed east only as far as Havelock.
8.20 p.m.—Indian River, Norwood, Havelock. Daily except Sunday.
12.03 a.m.—Havelock, Tweed, Kingston, Perth, Smith's Falls, Montreal, St. John, Boston and New York. Daily except Saturday.
1.50 a.m.—Havelock, Tweed, Kingston, Perth, Smith's Falls, Ottawa.
2.42 a.m.—Montreal, Sundays only.
GOING WEST—
5.16 a.m.—Myrtle, Toronto, Guelph, Goderich Hamilton, Galt, Woodstock, St. Thomas, London, Chatham, Detroit, Chicago and New York. Daily.
6.01 a.m.—Toronto (Yonge Street), Hamilton, Owen Sound, Teeswater and intermediate points. Daily except Sunday.
6.54 a.m.—To Toronto, Sunday only.
7.55 a.m.—Toronto, Hamilton, Brantford, Buffalo, Rochester, Boston, New York, Galt, Woodstock, London, Chatham, Detroit and intermediate points between Peterboro and Toronto. Daily except Sunday.
9.35 a.m.—Bethany, Lindsay, Orillia, Port McNicol and intermediate points. Daily except Sunday.
9.50 p.m.—Toronto, Hamilton, Brantford, Buffalo, New York, Galt, Woodstock, London, Windsor, Detroit, Chicago and intermediate points between Peterboro and Toronto. Daily.
6.50 p.m.—Lindsay, Toronto and intermediate points. Daily except Sunday.

H.P. LINDSAY AGENCY CO.

Insurance and Real Estate.
District Agent for Security Life.

BRICK HOUSE, 6 rooms, conveniences. Good lot and good location. See this at $3500. Terms.

BRICK HOUSE, 7 rooms, conveniences; garage; central; good lot. $4400. Easy terms.

BRICK HOUSE, 7 rooms, conveniences; garage; stable; central. $4500 Terms

FRAME COTTAGE, 5 rooms; conveniences; central. Price $2350. Terms.

FRAME COTTAGE, 4 rooms, lights and water; good well. Price $1700.

220 ACRES, 8 miles from the city; would consider city property in exchange.

392 WATER ST.

INCREASE IN WAGES OF COMMON STEEL WORKERS

PITTSBURGH, Pa., Apr. 10.—(Canadian Press).—The Jones and Laughlin Steel Corporation, one of the largest independents in the country, yesterday announced an increase of approximately 11 per cent. in the wages of common labor, meeting the advance announced earlier in the day, of the Carnegie Steel Company, a subsidiary of the U. S. Steel Corporation.

The advance affects about 16,000 employees.

Wages of other employees also will be revised upward, the announcement said.

NOTICE TO CREDITORS

IN THE MATTER OF THE ESTATE OF EGBERT ALTON WOOD, late of the Township of North Monaghan, in the County of Peterborough, Farmer, Deceased.

NOTICE is hereby given, pursuant to Section 56 of the Trustees Act, R.S. O. 1914, Chap. 121, that all creditors and others having claims or demands against the Estate of the said Egbert Alton Wood, who died on or about the Fifteenth day of February, 1923, at the Township of North Monaghan, are required, on or before the First day of May, 1923, to send by post, prepaid, or deliver to Mrs. Mabel Wood, R. R. 5, Peterborough, Ontario, the Administratrix of the last will and testament of the said deceased, their Christian names and surnames, addresses and descriptions, the full particulars, in writing, of their claims a statement of their accounts and the nature of the security, if any, held by them.

AND TAKE NOTICE that after such last mentioned date the said Administratrix will proceed to distribute the assets of the said deceased among the parties entitled thereto, having regard only to the claims of which she shall then have notice, and that the said Administratrix will not be liable for the said assets or any part thereof to any person or persons of whose claim notice shall not have been received by it at the time of such distribution.

G. W. HATTON,
Solicitor for the said Administratrix.
Dated at Peterborough this 24th day of March, A.D. 1923.
2d-3-10-17-1437.

DAVIS-THOMPSON COMPANY, LIMITED

Insurance and General Agency

433 GEORGE ST. PHONE 40

FOR SALE

$4,000.00 Buys a new Brick House, containing 7 Rooms, modern, large lot, good location, central.

$2,800.00 Buys a new Bungalow, containing 7 Rooms, modern, except furnace, large lot 40 x 175 feet, hardwood floors, situated in the West-end.

$2,700.00 Buys a 1½-Storey Brick House, partly modern, 6 Rooms, situated in the West-end; good terms.

$4,300.00 Buys 15 Acres of good garden land, with Brick House and Barn, situated in the North-end; good terms.

FOR RENT

Two Brick Houses, partly modern, in East City, convenient to new factory; rent $16.50 per month; immediate possession.

Large Brick House, modern, West-end, immediate possession; rent, $50.00 per month. Apply

J. T. O'Connell & Co.
136 Hunter Street West.
Phones: Office 376; Residence 1399.

FOR SALE

$3,500.00 — 7-Roomed Red Brick House, all modern, sunporch.
$1,600.00—6-Roomed Frame, good lot; $300.00, balance terms.
$1,400.00—5-Roomed Frame Bungalow, new; $400.00, balance terms.
$4,500.00—7-Roomed Brick House, all modern, hardwood floors.
3 Good Lots—Would exchange on house in the city.
100 Acres of Good Land—Would exchange for house in city.

CHAMBERS & CO.
354 WATER STREET.
Phone 1719J. Residence 1594W.

This is Very Good Buying and a Good Investment

20-Acre Farm with Frame Buildings, close to city suitable for chicken farm or market garden, near stores, schools, street car, factories and Post Office. Can be bought right. No trading.

T. WALKER & CO.
— 345 RUBIDGE STREET —
'Phone 1002.

FOR SALE

$4,000.00 — 7 Rooms, Brick, all modern, but furnace, good lot; very central; terms.
$2,900.00—6-Room, Brick, just outside City; water, light, and furnace, double lot, with fruit, hen house; easy terms.
$3,600.00—6 Rooms, hardwood floors, fine shape, good lot, garage, central, all modern, but furnace.
$2,000.00—5-Room, 3 Bedrooms, all modern but furnace; easy terms.
$1,500.00—5-Room Frame House, stable, 4 Acres, close to City.
Central Duplex House, showing big interest. Will consider House on this.
Good General Store and Stock on Highway, doing good trade, Inquire for this.
Many other Houses, Farms, Market Gardens, all parts, for Sale and Exchange.

P. E. RUTHERFORD AGENCY,
262 George St. Phone 142J, Res. 646w.

STORE TO LET

Central, large, complete with Shelves and Counters; low rent.
Also Apartment to Let.
Highest Cash Prices paid for Rags, Rubbers, Metals, Paper, and Iron.

A. LOW & CO.,
264 Simcoe Street.
'Phones - 697; N. and Hol. 1027

CHILDREN'S AID SOCIETY —of— PETERBORO CITY AND COUNTY

For the Care of Neglected and Ill-Treated Children.
G. W. POWELL,
to 6 p.m.
Assistant Secretary and Inspector, 588 George Street. 'Phone 1044W. Office Hours: 12 to 2 and 6

5½% Interest

paid by this institution on its Debentures which are issued for a term of 5 years, in sums of $100 and upwards.

4%

paid (Half-yearly) on deposits. One Dollar opens an account.

TORONTO SAVINGS & LOAN CO.
435-437 George Street, Peterboro

MAIL EDITION

The Evening Examiner

"The store that is too small to advertise is too small to produce a living for a healthy man or woman."

PRICE THREE CENTS — PETERBOROUGH, TUESDAY, APRIL 10, 1923 — PRICE THREE CENTS

DOMINION GOVERNMENT TO GIVE RELIEF ONLY IN NATIONAL EMERGENCY

Questions of Unemployment, Unless Very Acute, Will Be Left For Provincial Government.

WAR MEASURES.

OTTAWA, Ont., April 10 (Canadian Press). — "The policy of the present Government, as of the late Government, is that unemployment is primarily a matter for municipalities and provinces," declared Hon. James Murdock, Minister of Labour, while labour estimates were under consideration in the House yesterday. This, added Mr. Murdock, was unless unemployment reached so acute a stage that it became necessary for the Dominion to intervene.

The Prime Minister pointed out that the Provinces had claimed that factory legislation and employment were within the jurisdiction of the Provinces under the British North America Act. If employment was a provincial matter, unemployment would seem to be provincial also.

During the last two years there had been a national emergency arising out of the war, and the Dominion had helped. The time had come when it was necessary to draw a line. During the war the Federal debt was increased enormously, while the Provinces had virtually added nothing to their debts, and some of them were beginning to have surpluses. If the Dominion were to carry out its obligations under the law, it would be necessary to ask the Provinces to carry out their obligations also.

L. J. Ladner (Vancouver) understood the Federal Government did not intend to assist in the relief of unemployment except in case of war.

"National emergency," the Premier substituted.

Mr. Ladner replied that he could not think of any national emergency except war, that would be likely to make Dominion action necessary. He had been receiving many complaints on this matter, but he believed that the policy of the Government was right, and it was well that the public should understand that unemployment was a Provincial matter.

W. Irvine (Labour, Calgary) was glad to have a statement from the Premier; but if that were the meaning of the British North America Act, that Act should be amended. The Federal Government had the power to regulate trade by its fiscal policy and also the power under its immigration policy to bring in labour for which there was no employment. Therefore it should take responsibility in the matter.

J. T. Shaw (Independent, Calgary W.) urged that Calgary had complied with the spirit or the Order-in-Council in regard to granting relief to ex-service men and its account, approximatng $1,800, should therefore be paid. If the letter of the law would not allow payment, would not the Minister bring down a supplementary estimate for the purpose?

Mr. Murdock replied that if he were to say yes, he had no doubt that there would be other claims presented, just as well justified as those of Calgary, and that the total amount would run up into thousands of dollars.

During discussion, Mr. Irvine had some sharp criticism for the Labour Department. He declared it should be called the "capitalistic department," that it should be abolished, and the money expended on the department spent on the unemployed or in placing money on the land. All the work done by the Labour Department, Mr. Irvine, urged, could be done by the other departments.

BIG DRUG TRAFFIC TO UNITED STATES

Customs Officials Seize Million Dollar Lot of Morphine.

NEW YORK, April 10—Customs officials here expressed the hope to-day that they had made a start toward breaking up a vast international plot to smuggle narcotic drugs into this country, in the guise of merchandise shipped ostensibly to Canada, but actually intended to be diverted into bootleg channels in this and nearby cities.

This "start" was the seizure in the New York Central Railroad yards Friday of 1,221 pounds of morphine, shipped from Europe on a Holland-American Liner, and invoiced as "lamps." The narcotic, which was billed for Canada, had a bootleg market value of considerably more than a million dollars, Customs agents said. While no figures are obtainable as to the total quantity of narcotics which have found their way into his country, it is conjectured the figure is several million dollars.

Only a small part of the narcotics shipped to Canada, reaches the invoiced destination, it was stated by the Customs agents, the bulk of it being diverted in this country while in transit.

START SEEDING SOON

SASKATOON, April 10.—(Canadian Press)—Estimates that seeding in this district would not commence before the end of April were upset by Cory municipality officials yesterday, who declared farmers would go on the land at the end of next week. A few more warm days like Sunday and to-day would clear the land of snow and hasten seeding operations, they said.

DEAN ARRAIGNS CO-EDS.

OXFORD, April 10.—Speaking on the question of sex equality and equal educational opportunities for women, Dean Inge of St. Paul's Cathedral, London, declared that out of 2,600 women students at Oxford University only 657 had married. The rest—77 per cent.—had taken vows of perpetual maidenhood. "I hope" said the distinguished London ecclesiastic, "that this deplorably low percentage is not final. When I walk through the streets at Oxford and observe the very attractive-looking young students in their fetching caps and gowns, I cannot believe that such a large proportion of them can be so hard-hearted as to ignore the other sex."

WAGE INCREASE ANNOUNCED FOR IRON WORKERS

United States Steel Corporation Has Granted a Substantial Increase to Employees.

OTHERS FOLLOW.

NEW YORK, April 10 (Canadian Press). — The United States Steel Corporation yesterday announced a wage increase of 11 per cent., effective on 18th April, for day labourers employed in the manufacturing plants of its subsidiary companies, with an equitable adjustment for other classes of labour in those plants.

More than 150,000 employees are affected, and the increase, it is estimated, will add approximately half a million dollars weekly to the payroll.

The Republic Iron and Steel Company immediately announced a similar wage increase for its day labourers, and the Bethlehem, Crucible, Youngstown-Sheet and Tube, and other large independent companies are expected to follow suit.

Three small Middle Western manufacturers previously had announced increases from 40 to 41 cents an hour for common labourers.

Employees of the mining, transportation, and miscellaneous properties of the United States Steel Corporation are not affected by the present increase.

The present rate of pay for day labourers in the manufacturing plants of the corporation is 36 cents an hour.

The increase will bring the wages to approximately 40 cents an hour.

The increase in the steel industry closely follows those in the textile, copper mining, and certain building trades.

While the increase in the steel industry was regarded in Wall Street as inevitable because of the sharp competition for unskilled labour, the actual announcement was not expected until the return of Elbert H. Gary, chairman of the United States Steel Corporation, who is due here on Friday, after an absence of two months on a Mediterranean cruise.

Mr. Gary and Charles M. Schwab, chairman of the Bethlehem Steel Corporation, repeatedly have called attention to the shortage of unskilled labour, which they blamed on the restrictive immigration laws.

Manufacturing plants of the United States Steel Corporation are now working at 92 per cent. of capacity, which is believed to be the maximum possible under present labour and transportation conditions.

Prices of steel products have been advancing steadily since the early part of last year, the increases for a number of standard products ranging from 33 1-3 to 66 2-3 per cent.

LABOR OBJECTS TO THE SPECIAL FORCE

Say If Government Creates "White Guard" Labor Will Want "Red Guard."

LONDON, April 10.—The Government met strong opposition from the Labor Members to-night on the second reading of the Special Constables Bill. The Act of 1914 enrolling special constables for service during the war expired at the end of last year, and by the present bill the Government seeks power to continue recruiting special constables for use in case of emergency.

The Labor members hotly opposed making this emergency force into a permanent force and accused the Government of desiring to create a strike-breaking force. Charles P. Trevelyan, Newcastle-on-Tyne, declared that if this "White Guard" was created by the Government, it would create a desire on the other side to have a "Red Guard." Home Secretary Bridgeman ridiculed what he terms the amazing suspicions of the Labor Members regarding the Bill and taunted the Labor Party with the probability that if they ever came into power they would be glad to use the proposed act. The debate was closured by a vote of 214 to 126; a motion for the rejection of the bill was defeated 218 to 122 and the bill passed its second reading.

YEARNS FOR CANADA.

STOCKHOLM, April 10.—(United Press)—"America fever" again has broken out in various parts of Sweden, according to statistical reports. This term is applied by the opponents of emigration to the yearnings of young men and women to seek their fortunes in Canada and the United States.

More than one thousand persons left Sweden for America during January and February of this year as against fewer than three hundred for the same period last year. Virtually all of these imigrants are well supplied with funds to cover their traveling expenses, and most of them have relatives who will help them out when they arrive.

Sweden's quota under the United States immigration law is about 20,000 per year.

ANDREW BONAR LAW MAY HAVE TO RESIGN

Continued Ill-Health May Make It Necessary For the Premier to Give Up the Reins of Leadership — Baldwin and Chamberlain Suggested As His Successors.

LONDON, April 10.—(Canadian Press.)—Returning to the House of Commons yesterday, Premier Bonar Law looked bronzed and well, but the House was pained when he attempted to reply to questions to find that his throat was still affected, and that he was able to speak only with difficulty and in almost inaudible tones. Indeed, when he came to explain the arrangements for the Imperial Conference he handed his answer to Stanley Baldwin, the Chancellor of the Exchequer, to deliver.

In the Prime Minister's entourage it was stated that although he is only suffering from a relaxed throat, there is no likelihood that he will be able to deliver a speech for some time to come, and this has revived the rumors of his possible retirement at an early date, which have been more persistent lately. No immediate developments are expected, but it has always been understood that Mr. Bonar Law's retention of office depended upon the course of his health; therefore, should he decided to retire after the budget statement is made, it would cause no surprise.

There is much speculation as to his possible successor. Mr. Baldwin is the only likely man in the present ministry, but there is talk of Austen Chamberlain and Lord Birkenhead rejoining the Conservative Government, in which case Mr. Chamberlain would most likely take the post of Prime Minister.

NEXT PREMIER?

Austen Chamberlain.

A BIG HIGH SCHOOL CADET CORPS CAMP

Preparations Under Way At Kingston to Serve the District, Including Peterborough.

KINGSTON, April 10.—(Special)—Preparations are being made for a big high school cadet camp by Capt. Victor Heron, I.S.C.M.D. No. 3. According to present plans there will be but one company, and this will be held in Barriefield.

The plans were prepared by the late Inspector, Lieut. Col. Gillespie, who is now re-organizing military district No. 1. Capt. Heron is an infantry man and his war service has equipped him with splendid experience for the organization work he is now doing.

No estimate is yet available as to the number of cadets to attend camp, but it is expected that there will be high school battalions from Port Hope, Cobourg, Peterboro, Lindsay, Belleville, Napanee, Picton, Brockville, Renfrew, Pembroke, Cornwall, Perth, Ottawa and Hull.

DREAM OF TOURISTS.

LONDON, April 10.—At least one English village is planning to pay its share of the war debt to America, and incidentally to rent a new town hall, by means of the money spent by American tourists.

The Cheam Parish council recently decided to rent as a council chamber a 400-year-old cottage. Opponents were silenced by a member's proposal that the town clerk should charge American tourists a guinea to show them over the building.

The council has rented the house and will now lie in wait for such descendants of the Pilgrim Fathers as reach Cheam next summer.

A party of Americans visited the cottage last summer and made a generous offer for the place, intending to ship it bodily to the United States as a specimen of fine old English architecture.

BIG RUM RUNNER IS WITHOUT COAL CAN'T LEAVE U.S.

Bootlegger Told the U.S. Officials That the Vandreuil Had No Coal to Carry Her Back to Her Home Port.

CLOSELY WATCHED.

NEW YORK, April 10.— (Canadian Press.)—United States Customs officials announced yesterday that the steamer Vaudreuil, one of the rum-running fleet hovering off Atlantic Highlands, N.J., is without coal to carry her back to her home port, Montreal. They are watching her every move, and if she should attempt to slip into port to replenish her bunkers she will in all probability be seized and her officers asked to give an account of themselves.

Information of the Vaudreuil's plight was obtained by the Customs officials from a bootlegger arrested in a recent harbor raid. This man said the Vaudreuil hove to off the Jersey coast early last January, laden with liquor contraband. It was said she was the largest of the so-called Rum Armada, and at times had been designated as "Mother Ship" of the rum fleet.

The Vaudreuil's skipper is said to have tried vainly to coax coal merchants in this city and in New Jersey ports to supply enough coal to enable him to make his home port, or some port in the West Indies.

Marine records show that the Vaudreuil cleared from the River Clyde, Scotland, November 20, presumably headed for Havana and the Bahamas.

Observers at Sandy Hook announced yesterday that the rum fleet had been augmented by three schooners, making the Anti-Volstead Division now off the Highlands comprise three steamers and nine schooners.

MIGRATORY REVERIES.

NEW YORK, April 10.—(United Press)—The "barkers" of employment agencies which cater to the Order of Casual and Migratory Laborers are again singing coaxing ditties on the sidewalks in front of their establishments, in an effort to obtain men to fill the increased demand for outdoor workers usual at this season.

"Hey, big boy, what d'ye say?" the burden of their song runs. "Long jobs, big pay, up state, down south, west, all over. Take a squint at the board, step right up and park yer 'war bag' here 'till shippin' time."

Many itinerants, faced with the dwindling of their winter's "stake," the savings of last summer's wages which enabled them to idle through the cold weather, are responding to the cajolings of the "barker" but others, it was said, are marking time until things "open up" a little wider.

The employment agencies report a strong demand for railroad laborers and farmhands, with wages approximately the same as last year.

THE GARDEN OF EDEN.

LONDON, April 10. — (United Press)—In the past there have been many guesses and speculations as to the location of the Garden of Eden. Professor Sir Arthur Keith, lecturing before the Royal Society, treated a scientific audience to some original ideas of his own on the subject.

He said that in the "far distant past" the Sahara and the vast deserts of Arabia and the area stretching to Mongolia were "blooming."

"That large tract was really the Garden of Eden, man was driven from it not by a flaming sword but by a flaming sun. Every type of man could be found round that Garden of Eden.

"It is possible to go far beyond the days of Abraham and Tubal Cain and his smithy. It should be realized that Egypt and Babylonia were only remnants of a past civilization. Civilized man, I am convinced, is far older than is at present generally believed."

TYPHOID FEVER OUTBREAK HAS PASSED CRISIS

Steps Taken By Medical Authorities Are Coping Successfully With the Serious Epidemic.

24 DEATHS.

COCHRANE, Ont., April 10, Canadian Press. — The fourth week of the typhoid fever epidemic in Cochrane began on Monday with a total of 677 cases reported since the epidemic started, and a force of 75 nurses and eight doctors recruited from all parts of Ontario, engaged in curative and preventative measures.

These figures were supplied the Canadian Press last night by Mayor Russell, who is in charge of the entire organization for fighting the epidemic. The deaths since the epidemic began have now reached a total of 24 of which two occurred on Sunday and one on Monday, while this total is expected to be enlarged by daily additions for the next few days. Mayor Russell stated that he believed the peak of the epidemic had passed.

The average number of fresh cases during the week since the incubation period of germs taken from the contaminated water supply was over has been 15 daily, but all of these have been the result of secondary infection, according to Dr. W. E. George of North Bay, who has returned to the scene of the epidemic.

The more serious cases, 140, are being accommodated in special hospital beds in the Lady Minto Hospital, and the Knights of Columbus Hall, which has been specially equipped for the purpose. Eight doctors are in the town, six of whom have been recruited from outside points, and these are working under instructions from the two local physicians, Dr. Fraser and Dr. Biron.

Each doctor has 12 nurses under his charge, while the provincial nurses are organized to canvass the homes where cases are reported and leave orders with the Board of Health for the necessary supplies.

Of the doctors at present in town two are from Toronto, one from Montreal and one from Ottawa. The others are from various towns throughout the north.

Mayor Russell estimated the cost of the epidemic to the town at $500 a day. Shipments of supplies have been donated by the Red Cross Provincial Board of Health, Iroquois Falls and South Porcupine, and a shipment is in course of preparation at Cobalt.

Nos. 601 and 602, now operating because of disinfectants, such as lysol and chloroform. Donations of any supplies such as sheets, bandages and other equipment, and particularly drugs of the above mentioned type, would be welcome from any source and should be addressed to Mayor Russell at Cochrane.

The present sources of water supply are pure fresh water springs and Norman Lake, the entire supply being chlorinated from two plants continually in operation. Mayor Russell in discussing the situation generally was optimistic and referred appreciatively to the efforts of the provincial authorities and Cochrane's sister towns in northern Ontario for their assistance in fighting the disease.

Imperial Conference To Be Held in London

LONDON, April 10.— (Canadian Press.)—An imperial economic conference and a meeting of the Imperial Conference of Premiers, similar to that held in June, 1921, will sit concurrently in London, beginning October 1, it was announced yesterday in the House of Commons by Stanley Baldwin, Chancellor of the Exchequer.

It is anticipated, he said, that India and the Dominions will be represented in the discussion of affairs vital to the Empire.

In answer to a supplemetnary query, the Chancellor said that questions relating to the Imperial defence would most certainly be discussed.

FEW MEMBERS AT QUEEN'S PARK

Only Twenty-Six Members Present When Provincial Legislature Opened For Business Yesterday.

TORONTO, April 10.— (Canadian Press.)— Although yesterday was private members' day in the Legislature the House was forced into government business because there were not enough private members present to carry on with that order of business. When the House opened for business only 26 members were in benches. The four included leaders of the Conservative and Liberal parties each with one supporter. On the other side seven were cabinet ministers and 15 private members.

Premier Drury although frankly unprepared for such a state of affairs immediately proceeded to keep the House busy with a discussion of government business. The bill proposed by the Attorney General that the registrar offices of York county, including the city of Toronto, be amalgamated was given second reading on a vote of 15 to nine. The opposition was simply backing up the county of York which went on record as opposed. The House also passed second reading of Hon. Manning Doherty's bill given financial aid by loan to the consolidation of small cheese factories.

The House passed first reading of a bill to increase the Ontario loan to municipalities for drainage purposes from one million to two million dollars.

A bill also got second reading leaving it to government-in-council to set the salaries of the chief coroners of the city of Hamilton and Toronto.

LETTERS SAY IRISH REBELS MORALE GOING

Malcontents Are Finding It Very Difficult to Carry On — Are Ready to Surrender.

29 KILLED.

DUBLIN, April 10.—(Canadian Press)—The Irish irregulars have been reduced to such desperate straits that a summer campaign on their part is impossible, according to captured documents made public yesterday by the Publicity Department of the Free State Army.

In one of the documents, the officer commanding the First Southern Division of the irregulars, reports:

"The present state of the division is that we have been fought to a standstill, and are flattened out. In the Cork First, Third and Fourth Brigades, we have 29 killed, 12 posts captured and six seriously attacked. If five men are arrested in each area we are finished.

"The men are suffering great privations and their morale is going. The enemy is in a very strong position with several spare battalion at Curragh."

The divisional officer further says he is quite content to continue until a meeting of the Republican Executive when he desires to satisfy himself that "what we are fighting for we can win militarily," but these are the only conditions on which he is carrying on.

Extracts from the correspondence show, according to the Government Publicity Department, what the "high-thinking" irregular leaders are doing. An alleged communication from the "Adjutant-General" to "The President," dated February 20, says:

"The Quartermaster-General is not quite clear what our minimum peace terms are. What should I say to him?"

The reported reply of the "President" to the "Adjutant-General" two days later, reads:

"The obvious answer is that our minimum will be the maximum that conditions will enable us to obtain. Under conditions of which it is possible to conceive, this maximum might be as low as zero. People talk sometimes as if there was nothing in question but our desires."

The captured documents are regarded as showing how decisively

(Continued on page 5.)

In your PLAYER Piano insist on a PLAOLA ACTION
RELIABLE, PERMANENT SERVICE
Perfect Expression from Pedalling only

Exide BATTERIES

Give an Exide ordinary care and it will give you extraordinary service.

Look for this Sign:

THERE IS AN EXIDE DEALER NEAR YOU

SPRAMOTOR CO.
FARMERS AND GARDENERS
Spray your orchards and potatoes with a Spramotor, the winner over all competitors in a spraying competition held at Grimsby under the auspices of the Board of Agriculture. Agency at Room 111, Barrie Building, overlooking the Market.
You cannot afford to be without one.
C. H. REID
Room 111 Barrie Bldg.
PETERBOROUGH
Call and See Us

R35c R70c R
RADWAY'S READY RELIEF
MORE IN THE BOTTLE AND ONE THIRD LESS IN PRICE than any other INTERNAL and EXTERNAL Pain Remedy.
The ingredients of Radway's Ready Relief are composed of vegetable extracts refined and medicated in the purest solvents. Will not destroy the tissues. Safe—and quick in its action.
Taken INTERNALLY for cramps, colic, bowel pains and diarrhoea. RUB IT ON for colds in the chest, sore throat, sore back, neuralgia, sore muscles and joints.

Cream Wanted
We are in the market at all times for good Cream. Ship yours to us and you will have complete satisfaction. Cans supplied; all charges paid. Truck service to your door where possible, as soon as roads permit. Profitable Prices Promptly Paid.
Telephone or write us, or 'phone Keene, 40-R-4, as soon as you have Cream to sell.
TRENT VALLEY CREAMERIES
"Home of Good Butter."
Phone 242 Campbellford, Ont.

Had Your "Roughage" to-day?
'A high medical authority claims that eighty per cent. of all human ailments comes from undigested food that lies in the colon. To keep the bowls active food must contain some "roughage," such as bran, spinach or lettuce. Bran is Nature's best colon-cleanser. Shredded Wheat contains all the BRAN of the whole wheat grain. Two Biscuits a day will insure natural bowel movement, at the same time furnishing the body with all the nutritive elements it needs. It is delicious for any meal with milk or cream, or with fruits.

TRISCUIT
is the Shredded Wheat cracker—a real whole wheat toast—eaten with butter, soft cheese or marmalades.

Shredded Wheat
Made in Canada of Canadian wheat

The Evening Examiner

PHONES — Editorial, 1661. Business Office, 1666. Private Branch Exchange to all Departments.

The Examiner is a member of the Audit Bureau of Circulation.

The Daily Examiner, published every lawful evening. The Peterborough Examiner, Limited. Office, 419 George Street.

The Weekly Examiner, published Thursday morning.

The Subscription Price of The Daily Examiner is $6.00 per year, delivered in city; out of town subscribers, by mail, $4.00 per year; that of The Weekly Examiner is $1.50.

U. S. REPRESENTATIVES.

Special U. S. Representatives — W. H. Stockwell, 629 People's Gas Building, Chicago, Ill.

New York—Charles P. Miller, 225 Fifth Avenue.

Advertising Rates on application.

S. M. GLOVER, Managing Director.

TUESDAY, APRIL 10, 1923.

A SPLENDID SERVICE.

The Examiner has on several occasions called attention to the community service rendered by the Peterborough branch of the Engineering Institute of Canada in bringing to this city many well-known speakers to discuss problems of general interest and in inviting the public to take advantage of the opportunity to hear addresses on such vital subjects.

The courtesy and enterprise of the local branch in this respect has been appreciated.

The Engineering Institute of Canada is now demonstrating its usefulness in another way by preparing to place the technical training of its members at the service of citizens who want to burn substitutes for their regular fuel.

The various branches are being asked to co-operate in this very useful undertaking, and to utilize the knowledge and skill of their members in solving the fuel problems of their respective communities.

Necessarily the changing of fuel caused by a dearth of the coal usually used calls for a change in method and apparatus, and it is felt that the technical knowledge possessed by the engineers will be of service to the community in deciding upon the best plan to follow.

The institute deserves credit for the public spirit shown in this undertaking.

THE WORLD DOES MOVE.

There is a certain type of citizen who delights in telling how much better everything used to be when he was young, how times were more prosperous, children were more polite, the sun shone brighter and there were more honest folk.

In some respects perhaps he is justified.

But there is one subject that generally stops him. He has to admit that along many health lines the world has made progress.

In dentistry, for one thing.

The old days saw the dentist appealed to only as a last resort when an aching tooth refused to respond to any of the family remedies, and finally had to be pulled.

Dentistry has made such studies since then, and the connection between bad teeth and many ailments formerly not associated with such conditions has become so firmly established that most people, as a matter of course, have their teeth examined regularly, just as they have their motor car overhauled systematically.

Children, too, are being taught to pay more attention to their teeth. They are encouraged to use the tooth-brush, and in the school there are nurses and school dentists who insist upon the new generation starting out in life unhandicapped by defective teeth.

It is a development that shows that the world is moving, despite the individuals who persist in lamenting the departure of the "good old days."

THE TAX CONFERENCE.

The first annual convention of the Canadian Tax Conference of the Citizens' Research Institute of Canada is announced for April 26, 27 and 28 in Toronto, and a glance over the programme shows that many taxation problems of the greatest public importance will be discussed.

The Tax Conference has been inaugurated because of a realization that while taxation is one of the means by which revenues are raised to defray the cost of necessary services to citizens and to the businesses and industries in which they make a living, yet inequitable, exhorbitant or haphazard taxation may prove a burden to citizens and may handicap or ruin production and commerce.

Many municipal authorities on taxation are to take part in the convention, and there is every reason to believe that the deliberations will be of great interest and value.

If the City Council and the Chamber of Commerce have not taken steps to have Peterborough represented at this important gathering, the Examiner believes that it would be good business to see that Peterborough gets the benefit of the discussion and reports.

There is so much room for improvement in our general methods of taxation, so much need for greater uniformity in municipal and Provincial taxation, that a general conference, bringing together experts from all sections of the Dominion, cannot fail to have a helpful result and may lead to some of the reforms that are so long overdue.

Every municipality should be glad to assist in hastening along the new era.

THE P.A.A.A. MEETING.

The Manufacturers' Association of Peterborough has appointed a special athletic committee to co-operate with the Peterborough Amateur Athletic Association, an action that provides an effective endorsement of the policy of fostering clean sport for as many people as possible.

In view of the fact that the annual meeting of the Athletic Association is to be held tomorrow evening, the action of the manufacturers is timely, as it affords a recognition of the value of the association to the city.

Tomorrow's meeting should be largely attended.

There is a place for an organization like the P.A.A.A. in this city, and while in some respects its path has not been strewn with roses, no difficulties that have been encountered are insurmountable, and with tactful and patient handling there is no reason to fear for the future of the association.

A central body to regulate and assist all branches of sport that require such help, to institute new activities for many citizens who hitherto have been content to be merely grandstand sports instead of participants, is a prime necessity in a centre of this size, and the Peterborough Amateur Athletic Association has demonstrated its usefulness in that respect to such an extent as to justify an appeal for the enthusiastic support of the citizens.

Any misunderstandings or difficulties that may exist should be wiped out in view of the need in Peterborough of such an organization.

A representative gathering of those interested in all branches of sport should assemble at tomorrow's meeting, when a review of the year's activities will be given and officers for the year elected.

THE JOY OF DOING THINGS.

Isaak Walton once quoted the saying that "doubtless the Almighty could have created a finer fruit than the strawberry, but that doubtless also He never did." In Barrie's address to the University of St. Andrew's he improves on the saying by remarking that "doubtless also He could have provided us with better fun than hard work, but I don't know what it is." Some people may not be inclined to agree with that doctrine, but most of us will agree that no matter how we may earn our daily bread and butter, there is always a peculiar satisfaction in learning something that has nothing in particular to do with one's occupation, and may be regarded as more or less of a hobby. In a good many cases what is first a hobby becomes a life work, and something taken up in spare time proves so fascinating that one continues it for the sheer joy of accomplishment.

To the man or boy, woman or girl, the Technical School of Ottawa offers an opportunity in its special afternoon and evening classes, to improve one's daily job, or to learn something altogether different. The exhibition on Thursday last must in a good many ways have been a revelation to the thousands of visitors who thronged the building for several hours. Over five thousand residents of Ottawa took advantage of the special courses during the past term, and while the work exhibited was an example of what can be done with skilfully directed energy, the actual results of the term's work went far beyond anything so tangible as an exhibit.

So long as the world goes round, people must eat three or more meals a day, must wear clothes, and most of us must do something or other to earn a living. To learn to do all these things well so that the doing is not too great a burden physically or mentally, means a full and happy life. Nothing on earth can give such a feeling of exhilaration as to know that some job or other will hold no lurking half-fear of failure in the future. The fact that, under direction, something new was attempted, and successfully completed, has an actual tonic effect on one's daily life. There may not be anything really wonderful in baking a loaf of bread, but the girl who does it will not agree with you. That first loaf of bread is something more than merely bread to her. It represents the fruit of an effort that did not depend on luck for success.

More than half of the visitors the other night were men. Probably they were more interested in the exhibits in the workshops, in the red cedar chests, in the gate-leg tables, and the chairs that had comfort written all over them, than in the dressmaking and millinery exhibits, but if such was the case, we would like to point out the fallacy of such a viewpoint. Hats, as hats, are to most men things that men buy with the expenditure of little or no effort, in a short time, and at a moderate expense. Ottawa stores do not, as yet, stock hats for men at $20 as were advertised in a New York paper the other day. The newly-married man, however, is greatly surprised at the amount of attention that women devote to their headgear. Store after store is visited, questions of color and line, of material and trimming, and the prices asked seem, to a mere man, utterly beyond reason. If the Technical School did nothing else than teach the women of Ottawa how to make the hats that were on exhibition, it has earned the gratitude of the city.

Every women knows, and so do most men, that the cost of clothes has gone up tremendously in the past few years. Partly due to the increased cost of materials, but mainly owing to the costly hand-finishing that is demanded by fashion today, it has a bright side for the woman who can make her own, for hand-sewing is something that can be acquired.

Before the time of June weddings, therefore, we would urge that a searching questionnaire be filled out by both parties. If he can handle a hammer and screw-driver and a paint-brush, he will be handy around the house. If she can make her own clothes and hats, and can cook real meals instead of warming up the contents of tin cans, he will not have to worry about living within his income, nor about indigestion tablets. And if, in addition to making delectable cakes, she can make bread, he will never lack bread both to eat and to cast upon the waters!

EDITORIAL NOTES AND COMMENT.

West Peterborough's view on redistribution are as difficult to obtain as Premier Drury's plans on the same question.

It is expected that the Budget debate in the Legislature will be wound up this week. What is the hurry? It has only been running since February 22.

And now they say there'll be two elections in Ontario this year—a Provincial contest in the early summer and a Federal election in the fall. This will undoubtedly be known as the year of the big wind.

Long lists of baseball scores in the newspapers are a reassuring sign that there is warm weather somewhere.

As a resting place for King Tutankhamen where his remains are never likely to be disturbed again, the new Union Station in Toronto is suggested.

New Brunswick is to have a blue sky law—a sort of a blue nose, blue sky, measure as it were.

Somehow it is difficult for Canadians to get excited over Wrangel, probably because the climate resembles the kind of weather we have been getting in Ontario for the past four months.

Now is the time Canada should be concerning herself about next winter's coal supply. Leaving the matter over until the Arctic breezes begin to howl next autumn would be a dangerous proceeding.

Advertising Pays

If you have Lost Anything, Found Anything, or Want Anything, try an Advertisement in the Exminer.

AND GET RESULTS

"Timely use of Zam-Buk saved me from a bad attack of blood-poisoning," says Mr. Jas. Davey, of 786, Ellice Avenue, Winnipeg.

"In opening a can of lobster I gashed the knuckles of my right hand. I had no idea that the thing was going to be serious until TWO DAYS LATER the arm, up to the elbow, suddenly became swollen and inflamed. Dreadful throbbing pains forced me to knock off work and return home.

"As soon as I got there I bathed the wound, then freely applied Zam-Buk healing balm, which fortunately we always keep on hand." Zam-Buk was as soothing as ever and it soon caused all pain to vanish. Next day saw a vast improvement in my hand, and a week's perseverance with Zam-Buk cleared out the blood-poison completely and brought perfect healing."

GET ZAM-BUK TO-DAY!

Take the lesson to heart! It may be just a nipple cut, a scratch or a burn, but the danger of complications is always there. Never take chances with old-fashioned ointments! Get this herbal Zam-Buk onto broken skin without delay. Zam-Buk not only ends pain and bleeding, but being powerfully antiseptic, it kills the dangerous disease-germs and prevents blood-poison, gatherings, abscesses, eczema, ulcers, etc. All druggists and dealers sell Zam-Buk, 50c. box, 3 for $1.25.

Nothing Like Zam-Buk for HEALING

WISE AND OTHERWISE

Another good way to learn how to think fast on your feet is to be a pedestrian.

* * * *

A failure is merely an ordinary man who thinks the big ones get by because of luck.

* * * *

Modern charity begins at home by appropriating most of the receipts for office expenses.

* * * *

It isn't really necessary to buy a new car every year if everybody knows you can afford one.

* * * *

The old-fashioned girl didn't call her sweetie "Papa". He was seldom old enough to be her papa.

* * * *

A common interest would keep the nations at peace, and even common honesty would be a great help.

* * * *

The larger the diamond, the greater the probability that its' paste.

* * * *

Our observation has been that one of the chief aids to longevity is a chronic ailment of some kind.

* * * *

The marvel is that the great men of olden time got that way without benefit of first-page headlines.

* * * *

It isn't so very difficult to forgive an enemy, unless you have done him some shabby trick you are ashamed of.

* * * *

The critics choose the world-beaters now, but the common folks who compose posterity will pick the immortals.

* * * *

A man seldom feels that way without benefit of a good drink, but a new hat will do the trick for a woman.

* * * *

Now that all stores have delivery service, about the only thing the average householder takes home is his grouch.

* * * *

The trouble is that too many people try to reduce by means of violent exercise with a knife and fork.

* * * *

A housing expert says the typical flat makes life unbearable. It does if it goes flat five miles from a service station.

* * * *

We trust nobody will interfere until France completes her experiment in the matter of making ends meet without levying taxes.

* * * *

The burglar's lot isn't a happy one. He doesn't know at what moment some woman will mistake him for her husband and shoot.

* * * *

Correct this sentence: "He was a poor man and felt out of place in the fine restaurant, but he tipped the waiter only a dime."

* * * *

The dyspeptic may learn what things he can't eat and let them alone; but when he finds something he can't drink, it's too late.

THE ODDS?

4 to 1 AGAINST YOU

Pyorrhea imperils the teeth and health of four persons out of every five past forty and thousands younger. Nature warns you of its coming with bleeding gums. Take no chances: Act!

Brush your teeth with

Forhan's FOR THE GUMS

More than a tooth paste —it checks Pyorrhea

35c and 60c in tubes

FAMED MUSICAL COMPOSER HERE

Will Be One of Adjudicators at the Canadian Musical Competition Festivals.

ST. JOHN, N.B., April 10.—Granville Bantock, one of the most famous musical composers of the British Empire arrived here this morning on the Canadian Pacific Steamship Montrose from Liverpool. He is to be one of the adjucators at the Canadian Musical competition festivals, which are to be held in the various provinces. Prior to which he will tour cities in the United States on lecture recitals. He is chairman of music in the University of Birmingham and head of the Birmingham Institute of Music, which includes over 1600 pupils. He is a distinguished composer and some of his greatest achievements on the realms of music are: "The Songs of Sappo," "The Hebredine Compositions" and other famous symphony and choral productions. His fame as composer is extended and his arrival in America will be heard with interest by all musicians as well as lovers of music.

He is accompanied by Miss D. Parker, a famous Scotch mezzo contralto, who will assist him with his lecture recitals by singing some of his great compositions. At Gloucester last year she won fame by her masterful rendition of Scotch and Hebredine songs from the opera of Mr. Bantock. She has been associated with Mr. Bantock for some time and is thoroughly familiar with his great masterpieces, especially the "Songs of Sappo" which was written especially for a contralto voice. She is a clever linguist and her interpretation and rendition of songs in Russian, German, Italian and other tongues have won for her considerable renown.

ADOPT RUHR CHILDREN.

COPENHAGEN, April 10. — (United Press)—Since France invaded the Ruhr, the average Dane has softened his heart a little towards Germany, which to most Danes was always the traditional enemy. In the make-up of the Danish character there has always been a great deal of sympathy for any under dog. Perhaps this is common in most small countries. At any rate, the very fellow who cheered every victory of the allies during the war now feels that the German is the under-dog and is being treated cruelly.

Consequently, organizations are being formed throughout the country which propose to bring to Denmark the children of the Ruhr who are said to be starving. The news of their distress pours in every day to this country, flowing with milk and butter and other good things which Danes are told the tiny tots in the Ruhr knew nothing of. Already, it is reported, 2,000 of these little German children have been brought to Denmark.

It is reported that the French do not like this "sloppy sentimentalism" on the part of humble honest Danes. A section of the press reminds the public that the invasion of the Ruhr has sobered the arrogance which German elements in Slesvig have been showing to Denmark. It also gives striking evidence that a bitter war against Danism is still raging in reactionary circles of Germany. The Danish recovery, after the war, of part of the old crownland of Slesvig, which the Germans had taken away many years ago, is at the bottom of this ill feeling.

Personal Paragraphs From Young's Point.

YOUNG'S POINT, April 9.—Miss Murphy of Hall's Bridge spent her vacation the guest of Mr. and Mrs. Wm. Brown.

Mr. Stewart McNaughton was in Nassau on Wednesday.

Mr. Russell Little of Douro was in the village on Wednesday evening.

Mr. George Jackman of Lakefield was in the village, Thursday, on business.

Mr. F. G. Young of Peterboro spent a few days last week with his parents, Mr. and Mrs. P. P. Young.

Miss Mildred Charlton is visiting friends in Peterboro.

Mr. P. P. Young returned home on Friday from Peterboro, where he spent a few days.

Wm. Pavey of Smith was in the village on Friday.

Mr. Jack Coons of Apsley was in the village on Friday.

Misses Veronica and Mary Johnston of Lakefield spent the week-end with their aunt, Miss Laura McFarlane.

Mrs. Alfred Dunford was in Lakefield on Saturday.

Mr. Vernal Windsor of Apsley was in the village on Friday.

Mr. Robert Dever was in Lakefield on Saturday.

Miss Bertha Robinson of Lakefield spent the week-end with her father, Mr. James Robinson.

Messrs. Stewart McNaughton and Wesley Cummings were in Lakefield on Saturday.

Miss Laura McFarlane visited friends in Lakefield on Friday.

Mr. and Mrs. Wm. Brown visited friends in Hall's Bridge on Sunday.

Misses Mary and Lois McNaughton spent the holidays with friends in Lakefield.

Messrs. Leonard and Hillaird Dunford of Dummer were in the village on Sunday.

Misses Susan and Agnes Stone of Burleigh spent the holiday with their cousin, Miss Helen Coones.

LA PREFERENCIA

BULL DOG SIZE

2 FOR 25¢

THE FINEST QUALITY CIGAR

GENERAL CIGAR CO. LIMITED

CONTROLLED & OPERATED BY IMPERIAL TOBACCO CO. OF CANADA LIMITED

SUFFERS HARDSHIP TO PREPARE FOR MINISTRY

BOSTON, April 10.—Harold C. Cuthill, the "flying parson," has found out something about how the other half lives. The graduate of Boston University School of Theology who defeated Joie Ray on the track in 1921 went hungry and homeless for two days while he wandered about this city facing the raw winter winds with only a few coins in the pockets of his tattered clothes. Cuthill is a present a post-graduate student at Harvard University.

The experiment, which he said he undertook to fit him for the ministry, was begun after he had fasted for 24 hours. As he slouched through the downtown streets friends passed him by, not recognizing him.

"I did not go slumming out of idle curiosity," says Cuthill. "I was sincere in my experiment. I voluntarily suffered hunger, cold and other privations to put myself in the others fellow's place. To those who are ashamed and who need mercy and a sympathetic hand I want to minister."

Cuthill, who for two years acted as assistant pastor of the Tremont Street Methodist Church, on the first night of his wanderings was picked up by two plain clothes detectives as a suspicious character. At the police station he established his identity and was taken through Chinatown by a sergeant. The next day he spent his last dime. That night he slept in a mission for "down-and-outers" and washed windows to pay for his lodging.

NO PROHIBITION NEEDED FOR THIS "WET" DISTRICT

LONDON, April 10.—In the Bearsted petty sessional division of Kent, with more than 20,000 inhabitants, only one person, a woman, has been charged with drunkeness in the last six years.

The world makes a revolution every day while China seems to be making them twice a day.

Look to Your Eyes

Beautiful Eyes, like fine Teeth, are the result of Constant Care. The daily use of Murine makes Eyes Clear and Radiant. Enjoyable, Harmless. Sold and Recommended by All Druggists.

MURINE for Your EYES

Brantford Asphalt Slates (either 4-in-1 Slabs or Tapered) are supplied in four colors: Blue-Black, Red, Tile-Red, Green. ARRO-LOCK SLATES for diagonal effects

Colored by Nature's Brush

NOT least of the charms of a Brantford Roof is the knowledge that its colors do not fade—do not lose their original warmth—do not cost a cent for paint or stain. This is because Brantford Asphalt Slates have the natural colors of the slate with which they are faced.

Beautiful—durable—economical—fire-resistant—you should learn all about Brantford Asphalt Slates before you plan a roof.

Distributed under Brantford Roofing Trade Marks, through Brantford Roofing Dealers. Stock carried, information furnished, service rendered by our dealer in your district. Write for descriptive literature, or advice on Roofing problems.

Brantford Roofing Co., Limited. Head Office and Factory: Brantford, Ont. Branches at: Toronto, Montreal, Halifax and Winnipeg 37

Brantford Roofs

For Sale by the ALFRED McDONALD LUMBER Co., Ltd.

Peterborough, Durham, Victoria, Hastings and Northumberland—A Page for District Readers

THE DAY'S DOINGS AS RECORDED BY THE EXAMINER'S STAFF OF CORRESPONDENTS.

CONTAINS NO ALUM

MAGIC BAKING POWDER

PURE FOOD
INSURES GOOD HEALTH
MAGIC BAKING POWDER
INSURES PURE FOOD

E.W.GILLETT COMPANY LIMITED
WINNIPEG TORONTO, CANADA. MONTREAL

CANADIAN MADE

COBOURG AND DISTRICT

COBOURG, April 10.—The Town Council intends to take another step in the matter of good roads by paving William street from King street to the C.N.R. crossing. This links up Cobourg's paved streets with the Provincial Highway on the West. As George street is also to be paved and possibly sections of some other streets, quite a large addition will be made to Cobourg's pavements. It is estimated that the cost of paving this section of William street will be $39,000. The advantage of having King street, Cobourg's main thoroughfare paved, is being appreciated just now, as other springs it has been in a frightful condition for traffic, notwithstanding all precautions to the contrary. The snow has now disappeared leaving the pavement bare, and in good condition for traffic

All Actons Adjourned.

Quiet an interesting session of the Court Court was expected here last week, presided over by His Honor Judge Ward, when the docket first made its appearance, but all of the actions, which were civil non-jury cases, have been adjourned to a day to be fixed later.

The first case on the docket was an action over rental for a piece of machine. T. A. Humphries, counsel for plaintiff, Hirkins and Graham for defendant.

Ames Holden vs Leonard was an action over shoes alleged to have been sold to a merchant in Campbellford, it is stated. T. A. Humphries for plantiff and D. J. Lynch for defendant.

Wright vs Wright—In this action a returned soldier residing at Orland brought action against his father, for reimbursement over the sale of some Alsike clover seed, alleged to have been sold by the defendant, upon which the plaintiff alleged that he had claim. Kenneth Langdon, Brighton for plaintiff, G. Dreury, Brighton for defendant.

Anderson vs Village of Newcastle, was an action brought by the plaintiff a lady, for damages for injuries alleged to have been caused by defective sidewalk. W. A. F. Campbell for plaintiff, D. B. Simpson, K.C. for defendant.

University Estates vs Horkins and University Estates vs Marchand, were actions over the sale of some park lots in Manitoba. Frank M. Field, K.C. for plaintiff, T. J. Rigney for defendants.

Wants to Build Memorial.

Rev. D. S. K. Byrne, formerly of the Bewdley district, whose efforts to secure control of the large fortures said to have been bequeathed to him by an American millionaire, are widely known, is stated to now be contemplating the erection of a memorial at Port Hope in memory of the late Joseph Scriver, author of the well known hymn, "What a Friend We Have in Jesus" who was for some time a resident of the town, and worked among the poor. Mr. Scriver's generosity and charity are spoken of with gratitude to this day.

Social and Personal.

Friday afternoon Mrs. McNaughton, wife of Dr. McNaughton, superintendent of the Ontario Hospital, held a tea at her residence in aid of the Helping Circle of St. Andrews Presbyterian church. It proved to be a delightful social event and was very greatl yenjoyed.

A special C.P.R. train with four hundred old country visitors passed through here on Tuesday afternoon and another one went West on Wednesday evening. Four or five specials it is stated here, left St. John lately for Winnipeg.

Capt. Charles A. Rheault and his bride, the Boston heiress, before her marriage, Miss Rosamond Bradley, are in Cobourg and have taken up residence here. A part of their honeymoon was spent at Sherbrooke, Quebec. They are occupying "Villa May" on King street east.

Capt. F. D. Forrest, has returned from the South, where he spent the past few months, improved in health we are pleased to state, and has resumed his duties as Master on Ontario No. 2, which is on the route between Cobourg and Genessee Dock, port of Rochester.

The Provincial Highway between Cobourg and Port Hope is now pretty free of ice and snow, which is a great satisfaction to motorists.

Marriage at Toronto.

The marriage took place in Toronto of Miss Gladys V. Howard, daughter of Mr. William Howard to Mr. Paul Haggis, Port Hope, formerly of this town. They have returned to Port Hope, where they will take up residence on Dorset street, and are being welcomed by citizens.

Death of W. E. Thompson.

The death took place in Toronto last. week of William Edmond Thompson, a son of Mrs. Fannie Nolan and formerly of this town. He was 55 years of age, and leaves a widow. Mr. Thompson had suffered for some time from kidney trouble. He passed away at the home of his brother-in-law, Mr. George Windriss.

Death of Mrs. Bonghen.

The death took place at her home on University avenue of Mrs. Bonghen ,widow of the late Thomas Bonghen and before her marriage, Mary Messenger. Mrs. Bonghen had been in poor health for some time. The funeral took place at Wesleyville, Clarke township, her former home.

Brighton Man Fined.

A man from Brighton was fined $200 and costs by Lt.-Col. W. H. Floyd on a B.O.T.A. charge. It is alleged that during the municipal election last January, liquor was taken to the Town Hall. Two local men were charged with drunkenness in the same court and were fined $15 each and costs.

Returned from the South.

Mrs. A. L. Jex and daughters have returned from St. Petersburg, Florida, where they spent the winter season. Mr. and Mrs. David Jex and children are also returning shortly from St. Petersburg.

Opposed to Sunday Funerals.

At the last meeting of the Central Northumberland and Durham Ministerial Association, a motion was concurred in which expressed disapproval of burial services on Sunday, excepting in cases of absolute necessity.

Moving to Cobourg.

Mr. Thomas Rowe, who resides on the Provincial Highway, West of town, is giving up farming, and will remove to Cobourg. He held an auction sale of his stock and implements a few days ago, which passed off well. Auctioneer J. A. Noble wielded the hammer. The proceeds amounted to about $2,500. After a number of years of good service in agricultural life, Mr. Rowe is retiring.

Rotarians Entertained.

The Cobourg Rotary Club entertained the directors of the Port Hope Club at their regular weekly luncheon on Friday last.

Anniversary of Vimy Ridge.

Yesterday was a memorable day to all returned veterans and it was also a sad anniversry in many homes throughout Canada, for it was the anniversary of the battle of Vimy Ridge, in which our Canadian soiders immortalized the name of Canada, and some paid the supreme sacrifice for their valor.

MARRIAGE COMPULSORY ACCORDING TURKISH LAW

There is a commotion in Turkey, where they have a new law making marriage compulsory for men. It's a fool law, and will not help its purpose—replenshing the Turkish death losses in war.

War is a biological condition.

And nature, by biology, will replace the war losses. Two more generations, and you'll never know there had been a war in Europe, when you look over the official nose-count. The tendency of people, on the average, is to multiply up to the limit of the earth's ability to ssuport them. Sometimes, as in Asia, beyond that.

A Detroit man is asking divorce because his wife chews tobacco. Very few women can spit straight.

Prohibition has done some good. A Russian poet says he will never return on account of it.

PLAYS PRODUCED AT CAMPBELLFORD

Interesting Event at Christ Church Last Evening—Still Talking Lacrosse—Personals.

CAMPBELLFORD, April 10. — The members of the Leaders' Tuxis Square Bible Class of Christ Church put on two plays in the Parish Hall which drew a full house and which were thoroughly enjoyed by the audience. There was not a dull moment from the rise to the drop of the curtain, the laughter was genuine and continuous, and the applause was hearty. Every part was well rendered. The plays will be repeated to-night as the hall was not large enough to accommodate all those who wished to attend on the opening night.

"Embalming Ebenezer."

The first play was "Embalming Ebenezer," the story of which is that Horace Hardripp, played by Sam. Burkton, has spent the last "two quartahs" of his friend Ebenezer (Jack Free) for an insurance policy in his own favor. But Ebenezer has no notion of dying. Horace, however, reports to the agent that Ebenezer has passed out, and when the insurance man calls, Ebenezer plays dead, under protest. Grant Morrison, who takes the part of Dr. Jackson, the agent, proceeds to embalm the supposed corpse. Then follows a truly funny Ethopian scene. In the midst of the preparations, the "corpse" shows signs of life, and the doctor flees in terror, leaving Ebenezer in possession of the field and the insurance money.

"Wanted, a Confidential Clerk."

The scene of this, the second play presented last night, is laid in the office of H. Jonathon Dobbs, a shipping agent, who is anxious to secure a confidential clerk, and the comedy of the situation is supplied by his efforts to do so. At last a suitable applicant appears in the person of Harry Dalton. The cast in this play was as follows:

Jonathon Dobbs—William Bailey.
John, the Janitor—A. Cubitt.
Horatio Lushington (an applicant) —Ted Scrivener.
Charles Valentine—Charles Battman.
Dick Sharp—Albert Thrower.
Harry Dalton—Albert Scrivener.

Samuel Clegg acted as stage manager with all the self-possession of a professional, and James Benor filled the position of chairman in a satisfactory manner.

The programme included a solo by Miss Helen Bygott, Mrs. C. H. Harris playing the accompaniment; a clog dance by George Flint, and a character song by Harry Cubitt, who was unanimously voted the star performer of the evening. Good music was furnished by Clegg's orchestra, member of the Boys' Parliament for Northumberland. Those who fail to see this performance tonight will miss the opportunity to witness a clever amateur dramatic performance.

Still Talking Lacrosse.

If the game of lacrosse is allowed to die in Campbellford it will be a slow and painful dissolution. Another meeting has been called for this evening, the object being to organize the juniors and juveniles of the town. If the assembly room of the Public Library is not available the gathering will be held in the room over T. J. Horkins' store.

To-Night in Campbellford.

Few towns the size of Campbellford can show the long list of events that are billed for to-night. There is a play in the Parish Hall, a dress rehearsal of the Japanese opera, "Princess Chrysanthemum," a meeting of the Farmers' Club to discuss co-operative buying and selling, a meeting of the members of the Twelve O'clock Club, A.W.C.T.U. tea (in the afternoon) and a lacrosse meeting.

Miss Janet Donald.

Miss Janet Donald, one of Seymour East's oldest and most highly respected residents, passed away after a few months' illness of heart disease at her home near Burnbrae. The late Miss Donald, who was in her 79th year, was a daughter of the late Mr. and Mrs. Alexander Donald, and had a host of friends, who regret her demise. The deceased was a woman of loving, cheerful disposition, and noble Christian example. She was a faithful member of St. Andrew's Church, Burnbrae, taking an active part in all its activities. She is survived by her brother, Mr. A. T. Donald, with whom she resided. The funeral, which will be announced later, will be conducted by the pastor, Rev. J. J. Black, assisted by Rev. Robert Fry, and the remains will be laid to rest in the family plot, Burnbrae Cemetery. The family have the sympathy of all, as this is the second bereavement in their home during the past six months.

Lest We Forget.

There will be a meeting of the members of the Twelve O'clock Social Club to-night (Tuesday) in the Public Library at 8 o'clock. As there are matters for consideration of the club generally, a goodly number are expected to attend.

Personals.

Miss Edna Graham, R.N., who has been in attendance on her aunt, Mrs. Jas. Caskey, Belleville, during her illness, has returned home.

Mrs. William J. Morton, of Stirling, formerly of town, who has been visiting at the home of her sister, Mrs. James Cock, returned home on Monday.

Friends in town will regret to learn that Mr. John Craighead, of Stirling, is seriously ill at his home.

Mr. and Mrs. Charles Craighead, of Seymour West, were called to Stirling on Monday, due to the serious illness of the former's father, Mr. John Craighead.

Mr. and Mrs. Frank McNaughton, Grand Road, announce the birth of a daughter on April 8.

DELEGATES TO ASK FOR ROAD GRANTS.

TORONTO, April 10 (Canadian Press). — Two Pullman cars filled with delegates from Ontario County Councils left for Ottawa last night to ask the Federal Government that the $20,000,000 for Provincial road grants be continued from now as it has been done in the past.

Among the delegates going from Ontario were: Hon. F. C. Biggs, Minister of Highways, Mr. MacLean, Deputy-Minister, and Wardens and representatives from the following counties: Peel, Wentworth, Dufferin, Ontario, Victoria, Perth, Simcoe, Waterloo, Kent, Lincoln, Elgin, and York.

Eastern Ontario county delegates will meet the Western Ontario representatives at Ottawa.

GENERAL ELECTION IN NEWFOUNDLAND.

ST. JOHN'S, N.F., April 10 (Canadian Press). — An official proclamation issued yesterday fixed Thursday, 3rd May, as the date of the general election in Newfoundland.

The official nomination day for candidates will be Monday, 23rd April.

The election date is somewhat earlier than was expected, owing to the tie-up of rail and steamer transportation as a result of winter storms and ice blockades. To meet these difficulties, the Governmest had entire lists of electors in the more remote districts telegraphed to St. John's, to be printed for use in the election.

Winter is about over. Long may it stay over.

Spoonful for a Penny Brings Quick Relief

Splendid laxative properties of Dr. Caldwell's Laxative Syrup Pepsin proven by test

A SCIENTIFIC test has now proven what Dr. Caldwell of Monticello asserted many years ago, that constipation will slow you up fully 25 per cent. The test was made by Dr. Donaldson of Loma Linda upon four men in the prime of life who deliberately went without a bowel movement for four days. Within 48 hours the men had coated tongue and foul breath, cankers in the mouth, no appetite, restless sleep, indigestion, headache, depression, nervousness, cramps. The blood pressure was up 28 per cent. It is just this that Dr. Caldwell has preached to his patients in private and to the public through the printed word ever since he began the practice of his specialty, diseases of the stomach and bowels, back in 1875.

After observing for years the satisfactory effect of his prescription for constipation, he placed it in drug stores in 1892, a simple vegetable compound of Egyptian senna and pepsin with pleasant-tasting aromatics, now known as Dr. Caldwell's Laxative Syrup Pepsin. That was 30 years ago, and today over 10 million bottles are bought annually, the largest selling family laxative in the world. You will find it in any drug store you enter, a generous-size bottle costing you less than a cent a dose.

ANY FAMILY MAY TRY IT FREE

Thousands of parents are asking themselves, "Where can I find a trustworthy laxative that anyone in the family can use when constipated?" I urge you to try my Laxative Syrup Pepsin. I will gladly provide a liberal free sample bottle, sufficient for an adequate test. Write me where to send it. Address Dr. W. B. Caldwell, 20 Caldwell Building, Toronto, Ont. Do it now!

Every member of the family from the infants to the grandparents can use it with safety. It is gentle and mild. The formula is on the package. Miss Gertrude Steeves of St. Stephen, N. B., says her mother will use no other laxative for her little sister, who is two years old, and Miss Jennie McDonald, of Parkhill, Ont., declares it is just what her mother needed. Try a teaspoonful of Dr. Caldwell's Laxative Syrup Pepsin for constipation or any of its symptoms. The results will delight you. And the cost is only one cent a dose.

TAKE DR. CALDWELL'S SYRUP PEPSIN LAXATIVE *The family remedy*

FORMER COMRADES GREAT WAR MEET

Officers of the Canadian Corps at Vimy Ridge Re-unite at Dinner.

OTTAWA, April 10.—(Canadian Press)—Not since the war ended has there been a more notable reunion of the officers of the Canadian Corps than at the Vimy Ridge dinner at the Government House last night, when Baron Byng, Governor-General of Canada, who was commander of the Canadian Corps when Vimy Ridge was captured six years ago, had as his guests officers representing almost every unit under his command at that time. It was one of the most happy functions that has been held in this country, for it gave an opportunity for former comrades in arms to meet again, many of them for the first time since they left the battle fields of the western front in the peaceful and congenial precincts of His Excellency's Canadian home.

Before going into dinner each guest was greeted by General Lord Byng, nearly every one of whom know him in a more or less intimate way. Dinner was held in what is ordinarily used as a ball room. The 160 officers present from all parts of Canada, sat where they chose at several tables. At the table with the host sat Hon. G. P. Graham, Minister of Defence, Major General Mewburn, General Sir Arthur W. C. Currie, Lieut. General Sir Edward E. W. B. Morrison, Major General Sir A. C. MacDonnell, Major General Sir F. W. Loomis and other Canadian guests.

WELL KNOWN ISLAND IS BEING GREATLY DAMAGED

HELIGOLAND, April 10.— The rocky island which as a fortress, kept vigil over the western entrance to the Kiel Canal, and played an important role as a submarine and flying base during the world war, is disintegrating rapidly under the constant explosions of dynamite which for three years have been demolishing the great fortifications the Germans had imbedded in the cliffs.

German scientists assert that the great crag of red and white sandstone is being so badly damaged by the concussions that its complete annihilation by the rough waters and strong winds of the North Sea may come within a few years if protective measures are not taken. The island rises a hundred feet above the sea, but is less than a mile long and scarcely a quarter of a mile wide at its broadest part. Great sections of the cliffs already have slipped into the sea since the demolition of the fortifications began under direction of the British and French.

The Germans built numerous sea walls and spent much money in protecting the island against the ravages of the sea when it was a fortress; but, as under the Versailles Treaty terms it cannot again be fortified, the shattered island, which has a population of 3,000 fisherfolk, probably will be left to the mercy of the elements.

LINDSAY, April 10. — Provincial officers here are making a big effort to clean up the illicit sale and manufacture of liquors in the north country.

Yesterday a man named Clarence Casey of Monmouth, Haliburton County, was fined $200 or three months in jail for selling.

Another man from Haliburton County, John Avery by name, is serving a term of three months in the county jail for a similar offence, being unable to pay his fine.

PLEADS NOT GUILTY OF SLAYING HER HUSBAND

EDMONTON, Alta., April 10 (Canadian Press). — "Not guilty, sir," answered Mrs. Irene May Christensen, when a charge of murdering her husband near Dapp, Alta., on 29th September, 1922, was read to her in Court here yesterday.

This is Mrs. Christensen's second trial. She was previously convicted and sentenced to be hanged, but a new trial was allowed on appeal to the Appelate Court.

Practically the same evidence will be introduced at the re-trial now proceeding, but it is thought there will be a legal argument over the admission of what the Crown claims is Christensen's dying statement.

This was one of the grounds on which the new trial was granted.

ROUSH IS BATTLING FOR LARGER SALARY

CINCINNATI, O., April 10 (Canadian Press). — Ed. Roush, the re-colcitrant outfielder of the Cincinnati National League Club, confered with President August Herrmann yesterday morning on salary and other contract difficulties, but without reaching any agreement.

Roush would not discuss the conference, except to say that no agreement had been arrived at. He said, however, that the failure to reach an understanding was no indication that he and the club could not finally get together.

President Herrmann announced he had arranged a conference for Roush and the directors of the club for to-day at 11 a.m.

LETTERS SAY

(Continued from page 3.)

the situation is adjusting itself in favor of the Free State. The admission that big scale operations on the part of the irregulars are no longer possible, is considered very significant.

When the peace resolution proposed by the Republican "Deputy Chief of Staff" Barry, at a meeting of the Republican Executive Committee on March 22, was defeated by only one vote, it was agreed to summon the Executive Committee in three weeks' time, to consider the position further. This adjourned meeting should be held some day this week, when it is thought possible the scale may be turned against the continuance of armed opposition

Much comment is provoked by Eamon De Valera's admission in the captured documents, that he was "condemned to view the tragedy through a wall of glass, powerless to intervene effectively."

More train outrages were reported yesterday but without serious consequences.

MAJORITY OF ENGINEERS SEND SONS TO COLLEGE

CLEVELAND, April 10.—Approximately eighty per cent of the children of the nearly 90,000 members of the Brotherhood of Locomotive Engineers get a higher education, according to an announcement made here by Albert F. Coyle, director of the department of educational information of the brotherhood.

This information was made available through the announcement that the department of educational information had been instituted for the purpose of advising the members of the brotherhood regarding relative advantages, facilities, cost and entrance requirements of the various colleges and universities.

The announcement continues: "Dr. David Starr Jordan once remarked: 'It is a shame to waste a thousand dollar education on a fifty cent boy.' It is even more of a shame to waste a thousand dollar boy on a fifty cent college.

"Some colleges are strong in one subject and some in another. Some emphasize technology and science, and others culture and the arts. Some colleges develop sturdy, rugged, wholesome manhood and womanhood, while others are soft and flabby. Again some colleges provide scholarships and opportunities for outside employment in order to reduce the expense of education while others have almost become fashionable clubs for the sons and daughters of the rich.

"The department will gladly help their fellow workers to find the kind of education they want for their children."

RAILWAY EMPLOYEES FIGHT A RESOLUTION

KINGSTON, Jamaica, April 10 (Canadian Press). — The railway employees in the traffic and locomotive departments have gone on strike, owing to a reduction in wages of 33 1-3 per cent.

Almost at the time the men quit work, a fire broke out in the railway plant, destroying electrical appliances.

The woman who goes through a man's trousers is nicer than the one who sends bullets through them.

Treat Your Liver Fairly

Help your liver act right

A disordered liver throws the whole system wrong and affects the health generally. Beecham's Pills act directly on the liver, cleanse and strengthen the stomach, regulate the bowels, remove all impurities from the system, and make you fit and well. You can have a healthy body, strong nervous system, bright eyes and clear complexion if you

Take Beecham's Pills

Sold everywhere in boxes 25c—40 pills 50c—90 pills

Going to Build ?

I will be pleased to furnish estimates of Houses, Bungalows, Summer Cottages, Garages, Alterations, Repairs, etc.

A. B. CUNNINGHAM
331 Reid St. Phone 1261w

BUILDING MATERIAL

AT

Reasonable Prices

We keep in stock the following Builders' Supplies:

Cement Lime
Hard Wall Plaster Plasterers' Hair
White Rock Finish Mortar Colour
Plaster Paris Gypsum Wall Board
Fire Brick Hard and Soft Coal
Fire Clay Wood

THOS. A. REHILL

210 Wolfe Street (near C.P.R. Stn.)
'Phones—Office 245, Residence 965W

LADIES !

Have Your Garments Made at a Place Where You Can Get Satisfaction. We Make Suits, Coats, Skirts, and Dresses.

We also Specialize in Altering Your Last Spring Garment.

PETERBORO LADIES' TAILORING COMPANY

283 GEORGE STREET
(Op. Grand Opera House)

Washes Well in any Water

With water hot or cold, hard or soft, SURPRISE gives a quick, lasting lather; and perfect satisfaction. 144

Beauty Smiles

and all the world seems bright. As Shakespeare says,

"Beauty! 'Tis the sun that maketh all things shine".

And of all the attributes to beauty, a fresh, radiant skin exerts the greatest charm.

The first essential of a beautiful complexion is a soap that really cleans and at the same time preserves the smooth, satin texture of the skin.

PEERLESS ERASMIC SOAP is a beauty delight. It keeps the skin like a garden of roses and imparts its own entrancing perfume to add the final touch of fascination to a flawless complexion.

To have a skin free of blemishes, faultless in texture, fresh and radiant, a joy to you and a delight to everyone you meet, use PEERLESS ERASMIC SOAP for the bath as well as for the face and hands. This beauty soap is the soap for beautiful skins. 25c a cake.

Peerless Erasmic The Dainty Soap
For Peerless Beauty

Erasmic Shaving Stick, Erasmic Solidified Brilliantine, Erasmic Bath Crystals (Perfumed), Erasmic Shampoo-Powder, Erasmic Concentrated Perfumes, Erasmic Poudre de Riz and other ERASMIC TOILET SPECIALTIES are carried by Drug Stores noted for carrying the finest of everything.

Made by Canadian Agents and Importers, 218
"ERASMIC" Perfumers ANGLO-AMERICAN AGENCIES
LONDON and PARIS 41-45 St. François Xavier St., Limited.
Montreal, Que.

"Kayser" Gauntlet Gloves
Smart, good fitting and well finished Chamo-Suede in Kayser manufacture and gauntlet style. Colors of mastic, grey and white. Specially priced for Wednesday at, per pair..... **95c**

RICHARD HALL & SON LIMITED

12 Button Length Suede Gloves
Very smart and ideal for wearing with your open sleeve suit. To be had in colors of grey and covert. Backs are finished with contrast stitching. Popularly priced for Wednesday at, pair..... **98c**

2nd Wednesday of the 2nd Bigger Business Campaign

Offers even better value than the Opening Event. We have been combing the markets far unusual values and that we've succeeded will be evidenced by the prices we quote for To-Morrows Sale. An adequate staff will give the service you have a right to expect.

EXTRA SPECIAL!
A LEADER FOR WEDNESDAY
BLACK SELF-CLOXED
Silk Stockings 59c pair
Good quality substandards. Black only. All sizes for women. If perfects they would sell at $1.25 a pair. A bargain at the Sale price..... **59c**

Oxford Brand Knitted Bloomers, 49c pair
Colors are white, pink, black, cadet, orchid and grey. Made with reinforced gusset. All guaranteed perfects. On special Sale Wednesday at, per pair..... **49c**

White Cotton Princess Slips $1.45 each
WITH SHADOW-PROOF SKIRTS
Made of a beautiful quality cotton, free from dressing. Hemstitched hem around top, run with wash ribbon, and hemstitched straps over shoulder. On Sale Wednesday at, each..... **$1.45**

Orchid Nainsook Bloomers 79c pair
Full size for women's wear, double reinforced gusset, hemstitched frills. 5 dozen—60 pairs only—to go on Sale Wednesday at, per pair..... **79c**

THREE WEDNESDAY SALE BARGAINS IN
HORROCKSES English Cottons
HORROCKSES' YARD-WIDE
White Cotton, 29c yard
A special quality, round even thread Cotton that is worth a third more than the Wednesday Sale price. 10 pieces—about 450 yards—to go on Sale at, yard, **29c**

"HORROCKSES" 72-INCH
Bleached Sheeting
Now worth $1.40 a yard. To go on Sale Wednesday at a bargain price. The price quoted is for the one day only, and it's exceptionally low, per yard..... **95c**

42-INCH "HORROCKSES"
Circular Pillow Cotton
A cloth that will give exceptional service at little more than you would pay for ordinary cotton. About 300 yards will be sold Wednesday at, per yard..... **49c**

All-Linen Full Bleached Table Damask, $1.59 yard
WORTH REGULARLY $1.00 PAIR
70-INCH WIDTH
Only two designs left out of a range of 6 patterns. The price is so exceptionally low that the balance in stock will be sold up tomorrow. Note the width—70-inch. Pure Irish linen. On Sale at, per yard..... **$1.59**

Flannelette Blankets $1.89 pair
DOUBLE BED SIZE
Full 66 x 80 inches. White with pink and blue borders. One case only of 100 pairs to sell at this bargain price Wednesday, per pair..... **$1.89**

A Case of 100 White Bed Spreads, $1.98 each
SIZE 60 x 84
Imported direct from Manchester. Good quality. Assorted crochet designs. On special Sale for Wednesday only..... **$1.98**

On Sale for One Hour, Wednesday Morning, 9 to 10 O'clock
WOMEN'S SMART
Gingham Dress
Made of fine quality English Ginghams in neat checks, organdy and pique trimmed. About half their regular value at, each,
$1.98
Positively none sold at this price after 10 o'clock, and not more than one to a customer.

English Ginghams 15c yard
1,000 yards new Spring Ginghams, showing dainty plaids and checks, in a combination of all the new colorings shown for spring. Splendid value at the Sale price Wednesday..... **15c**

New Wash Materials
ARE STRIKINGLY ATTRACTIVE AND THE THREE SPECIALS FOR WEDNESDAY ARE OUTSTANDING VALUE

Ratine
One of the most popular advanced summer materials. We specialize a 36-inch, extra good quality, showing dainty colorings in orchid, white, negro, rose, tangerine and cadet, at the low Wednesday Sale price of, yard..... **98c**

ANDERSON'S
Scotch Ginghams
In a wonderful showing of plain and novelty checks and plaids; also showing a range of plain and combination colorings. You'll be sure to find just what you desire. Wednesday, per yard..... **45c**

Novelty Crepe Voiles
New novelty Crepes, ideal for smocks or summer dresses, 36 inches wide, and showing a wide range of novelty designs and colorings. Wednesday, yard..... **79c**

HALL'S STAPLE COTTON DEPARTMENT QUOTES PRICES FOR WEDNESDAY THAT YOU'LL AGREE REPRESENT REAL VALUE

8-4 Bleached Sheeting
Full bleached, in a firm even weave, Wabasso brand, 72 inches wide, and value that cannot be bought today at one-third more than our Wednesday Sale price of, per yard..... **49c**

C.P.C Circu. Pillow Cotton
NOTE THE WIDTHS—40, 42 AND 44
And you'll find this quality very fine and free from dressing. Full bleached and firmly woven. Exceptional value at Wednesday's Sale price, yard..... **39c**

40 in. Unbleached Cottons
A fine quality, free from dressing and imperfections. Note the width—40 inches—and the unusual price for Wednesday, per yard..... **15c**

Full Bleached Cotton
A fine quality, woven firmly from strong thread, full 36 inches wide. Worth 23c yard today. So fill all your needs from Wednesday's Sale price, yard..... **15c**

THE ART NEEDLE WORK SECTION OFFERS THREE REAL BARGAIN SPECIALS

Cushion Covers For Embroidery
In natural linen and ecru crash. A splendid range of stamped and tinted designs. Worth up to 35c each. Art Needle Work Dept., Wednesday..... **19c**

SylcoEmbroiderySilk
In a full range of colorings. On Sale in the Art Needle Work Dept., Wednesday..... 2 skeins **5c**

Stamped Table Scarfs and Cushion Covers
A splendid range of novelty patterns stamped on fine natural shade linen. Values worth half as much again as our Wednesday Sale price, each..... **59c**

3 EXCEPTIONAL VALUES FROM THE DRESS GOODS AND SILKS SECTION

Canton Crepe
A material much in demand for smocks or gowns, 40 inches wide and in rich tones of navy, blue and black. Wednesday, per yard..... **$3.25**

40 in. All-Wool Serge
A pure wool quality that will give excellent service. Colors of black, navy, paeon blue, brown, sand, henna and rose. Note the width—40 inches—and the price for Wednesday, yard..... **69c**

All-Wool Homespun
A material much in demand for dresses, suits, skirts or spring coats. Shown in a wide range of colors, such as rose, peach, mauve, cornhusk, tangerine, amber, green, aurora, Alice blue, purple, sand, henna and brown. 54 inches wide, and specially priced for Wednesday's selling at, per yard..... **$1.98**

THE BIGGER BUSINESS SALE PRICE ON 25 NEW STYLE
Spring Coats
Is so exceptional that a rush Sale will results. 25 only Coats, traveller's sample garments in novelty tweeds, fancy coatings, sports and utility models. Regular values, $19.00 up to $25.00. No two alike. Bought at a fraction of their real worth and passed on to you tomorrow (Wednesday) at Extra Special price, each..... **$10.90**

HALL'S RUMMAGE DEPARTMENT TO-MORROW

THE RUMMAGE DEPARTMENT OPENS TOMORROW WITH AN ARRAY OF BIGGER BUSINESS CAMPAIGN SPECIALS THAT WILL ENSURE A CROWD OF EAGER BUYERS. CAN YOU SECURE VALUES LIKE THESE OUTSIDE OF HALL'S BARGAIN DEPARTMENT?

NICKEL-PLATED SAFETY PINS
One dozen. Assorted sizes to card, and on Sale in the Rummage Dept. at.... 3 cards **10c**

WIRE HAIR PINS
Assorted sizes, in straight and waved styles. Rummage Dept. Wednesday..... 2 boxes **5c**

NEEDLE POINT PINS
240 Pins to the package. On Sale in the Rummage Dept. Wednesday..... 3 pkgs. **10c**

WHITE SAXONY FLANNELETTE
10 pieces—about 400 yards—only to sell at this price. No more of like quality to be had at the price. On Sale Wednesday at, yard..... **19c**

COLOURED TURKISH BATH TOWELS
Size 20 x 40. Worth 39c each. On Sale Wednesday at, pair, **49c**

A REPEAT SALE OF BOUDOIR CAPS
To sell at a ridiculously low price. These are even better quality than the first lot we offered. Made of dainty colored muslins, lace trimmed. Big assortment of styles to select from. Your choice of 300 tomorrow (Wednesday) at special, each..... **25c**

WOMEN'S KNITTED BLOOMERS
Pink and white. Hall's special Bigger Business Sale price for Wednesday only, pair..... **25c**

KNITTED BLOOMERS FOR GIRLS
Pink only. All sizes. The same special Sale price, pair..... **25c**

PALMETTE TOILET SOAP
A genuine Palm Oil Soap of superior quality. Equal to any Palm Oil Soap on the market. For one day only—tomorrow (Wednesday) we'll sell this high-grade Soap at 5 for **25c**
Not more than 10 tablets sold to a customer and no 'phone orders.

A CLEARANCE OF WHITE NAINSOOK NIGHTGOWNS
Made of good quality cotton, in slip-over style, with torchon lace and insertion trimmed yoke. Ribbon run in yoke and sleeves. A leader in the Rummage for Wednesday at... **59c**

1,000 TRAVELLER'S SAMPLES
Brooches, Bar Pins, Necklets, Waist Sets, Men's Cuff Links, Tie Pins, etc. Regular values, 50c up to $1.25. No two alike. All good quality. Assorted settings. Your choice of the whole mammoth collection at extra special, each.. **25c**

1,000 STRINGS OF BEADS AND NECKLETS
100 different styles to select from. All very latest styles and high-class Beads, etc. The regular prices, 75c up to $2.00 each. Your choice of the total purchase, each..... **39c**

LACE TRIMMED DRESSER SCARFS
45-inch, white linen finish Cotton Scarfs, trimmed with wide cotton torchon lace. Regular 65c value. On Sale in Rummage Dept. Wednesday..... **39c**

WOMEN'S CASHMERETTE STOCKINGS AND SILK STOCKINGS
That eclipses anything the Rummage Dept. has ever offered. Traveller's samples and odd lines from our regular stock. Practically all perfect goods. Blacks and best selling shades. Stockings worth 85c to $1.25. All at one clearing price, per pair..... **49c**

PLAIN WHITE CUPS AND SAUCERS
Assorted English and Japanese semi-porcelain. Extra special for a Wednesday Rummage Dept. bargain..... **13c**

REPEAT SALE 40-WATT ELECTRIC LAMPS
Guaranteed quality. Wednesday, each..... **23c**

HALL'S SPECIAL PEERLESS LAUNDRY SOAP
A pure Soap, equal to any of the higher priced brands. Special Wednesday.... 8 for **25c**

BIGGER BUSINESS HOME-FURNISHING CAMPAIGN

Dining-Room Suite
SOLID OAK AND 8 PIECES IN THE SUITE
All solid oak and in rich fumed finish. Buffet, 6 Chairs and Table. Bigger Business Campaign, Wednesday only..... **$139.00**

The Finest Of
Curtain Nets
One Hour Sale 3 to 4 o'clock.
$1.50 yard
The regular values of these Nets were from $1.85 to $3.00 a yard. Some of the patterns have only enough for one pair of curtains, others up as high as six pairs. A very choice one-hour offering for those who like fine curtains.

ANOTHER SHIPMENT THOSE GOOD
Cocoa Door Mats 69c
CANADIAN-MADE
Just when they are needest most. Strong, durable and with deep thick brush. Bigger Business Campaign, each..... **69c**

Simmon's Brass Beds $13.95
The greatest Bed value in Canada. All in polet brass. Very choice models. Bigger Business Campaign tomorrow, **$13.85**

2 Comfortable Chairs
Rocker and Arm Chair
Both have separate Fischman spring cushions and both are all-over upholstered in a very choice blue, rose and gold tapestry covering of excellent quality. A very choice pair of Chairs. You'll say they are the best Chairs for the money you've seen. Bigger Business Campaign, each..... **$29.95**

Twenty Dozen Insertion Trimmed
Window Shades
All are made of pure white oil opaque cloth and mounted on good rollers and trimmed with neat insertion. If bought in the regular way they would be worth $1.75 each. Bigger Business Campaign, Wednesday only, **$1.10**

Hall-Runners
In fine Wilton quality, 2½ yards long, 27 inches wide, new colorings and designs. Bigger Business Campaign, each..... **$12.35**

White Cream Ecru & Colored Curtain Scrims
A 1,000 YARDS TO SELL WEDNESDAY IN THE BIGGER BUSINESS CAMPAIGN
14c yard
Qualities ranging up as high as 30c yard. All grouped together for one big day's selling. A beautiful lot of curtain materials. All good value at 25c and 30c.

SOLID OAK
Chair and Rocker
With tapestry back and spring seat. Covered in pretty blue tapestry. Two very handsome Chairs for a livingroom. Bigger Business Campaign, each..... **$11.65**

1 Day Bigger Business Special, Better Quality
Chintz 42c yd.
The better qualities of Bedroom and Livingroom Chintz. Some are English make, others are American make. A good range to choose from. All high-grade and excellent designs and colorings. Some are worth in the regular way of purchasing up to $1.25 a yard. All one price for Wednesday only..... **42c**

Beautiful
Wilton Rugs
A LESS THAN FACTORY PRICES
Three sizes—3 yards by 4 yards, 3 yards by 3½ yards and 2½ yards by 3 yards. All new Rugs. Splendid designs and colorings, and a quality that will give lasting service. Our Bigger Business Campaign prices are..... **$69.50 $59.50 $42.00**

Chintz 15c yard
50 odd ends of Chintz, lengths 2 to 5 yards to a piece. Regular values, 29c to 35c. 9 o'clock special, yard..... **15c**

10 o'clock Special
Wilton Hall Rugs
Size 27 by 50 inches. Sharp at 10 o'clock the price will be..... **$5.85**

Lace, Insertion & Chintz Bordered
Curtain Scrims
A superior quality of Scrim. Very dainty and pretty for any window. Bigger Business Campaign..... **29c**

One Hundred
Linoleum Cong'l'um Oilcloth RUGS
All new—just unpacked. Go on Sale tomorrow in the Campaign for Bigger Business. The qualities the best. The prices — come and see how low they are. So many sizes and prices.

Women's Chamois Cloth Gloves at a Clearing Price, Pair - - - - - - - 59c

We have brought together a number of odd lines of better quality Chamois Cloth Gloves and marked them at a quick clearing price. Blacks, modes, beavers, bucks and greys are the colors. All have double dome fastening wrists, and are fully guaranteed.

904th BARGAIN ANNEX EVENT

Bargain Annex Registered.

Annex Open Twice a Week—Wednesday and Saturday

C.P.C. Wabasso Circular Pillow Cotton at per Yard - - - - - - - - - - - 39c

"Always the first to quote lower prices"—that's our Bargain Annex slogan. We have been selling this well-known Pillow Cotton all season at this price, and it's a winner. Choice of 40, 42 and 44-inch widths. This Cotton compares well with imported lines at higher prices.

After All, the Best Place to Shop - A Favorite for 17 Years

The Bargain Annex

Was opened over seventeen (17) years ago, just a small room in our Fourth Floor. It has been enlarged many times, and today it has its own manager, its own staff of salespeople, its own buyer, is served by two elevators. We have customers of this department who boast they have not missed a Bargain Annex event in years.

The Gressman Co. Ltd.

Time-Limit Sales

9 A.M. TO 10 A.M.

Excellent Yard-Wide Drapery Chintz, Yard 19c

SECONDS

Beautiful patterns to choose from—ground colorings of grey, tan, rose, etc., with floral designs. All are full 36 inches wide. True, some are seconds, but a slight shade or blur in the design is the extent of it.

AFTER 10 A.M., 25c YARD

11 A.M. TO 2 P.M.

Well-Made Bungalow Aprons, Each - - - 59c

For one hour selling. Excellent quality Overall Aprons, made from print in neat gingham check patterns. Well made in every detail, bound at the neck and sleeves with bias tape and not skimped in size. You will be agreeably surprised that such Aprons can be bought at this price.

Not more than three to a buyer and no 'phone orders.

4.30 P.M. TO 5.30 P.M.

Women's Pink and White Balbriggan Bloomers at 25c

We buy these Bloomers 50 to 100 dozen at a time, and that amount lasts no time. Made in generous size, with elastic at waist and knees, and in both pink and white colors.

At this price we cannot accept 'phone orders and not more than three garments to a buyer, please.

Regular 75c and $1.00 Colored Fringes, 3 to 5 Inches Wide, Yard 39c

Sold extensively for lamp shades and dress trimming. Today it is a favorite material for lengthening the shorter skirts. Colors to choose from include the following—black, dark green; grey, brown, navy and Copen. The widths vary from 3 to 5 inches.

Regular $2-50 Value, Black Pailette Silk, Yard - - - - $1.59

An excellent Silk, which comes in the 36-inch width, good weight, and suitable for suit blouses, as well as dresses. If bought on today's market price we would have to sell it at a much higher price than here offered.

Anderson's Yard-Wide Canadian-Made Nainsook 23c Yd.

A Nainsook which is noted for its fine finish and excellent wearing qualities. Full yard wide and with that soft needle finish so suitable for undergarments. You may find cheaper cotton, but none so good at such a price.

Hundreds of Remnants at Bargain Annex Prices

Each week dozens of Remnants are found in the Staple Department, because as soon as materials are sold down to a few yards out they go. They are measured and marked at a quick clearing price and placed on the Remnant Counter in the Bargain Annex. You will find a good assortment in various cotton materials in lengths of 1 to 7 yards.

Men's Spring Weight "Knitwell" Combinations $1.69

Not a day too early to buy these combinations. They are made in the light natural color, with long sleeves, ankle length. Every garment first quality, and nine o'clock buyers will find every size from 36 to 42.

Excellent Quality, 32-Inch English Ginghams at - - 29c Yd.

We have yet to see as good Ginghams as these sold at a similar price. Many attractive plaid and check patterns, including blue, tan, red and green colorings. As they are of British manufacture, one can be sure of their washing qualities.

Good Quality Aluminum Guaranteed 20 Years - - - - 98c

We have sold more Aluminum Ware since January 1st this year than for the past three years. Why? Because we were able to sell articles at half or less than their usual prices. For Wednesday at 98c you may choose from Preserving Kettles, Pudding Pans, Frying Pans, Colanders, Mixing Bowls, Lipped Sauce Pans and Syrup Pitchers.

Three Hundred Yards Fine Swiss Embroidery Baby Flouncings 49c Yd.

Dainty designs suitable for babies' dresses will be found here. Some have hemstitched hems, others scalloped edges. All are 27 inches wide, the embroidery is firm and will give good service. Made to sell at much higher prices retail, but we bought this shipment direct from Switzerland.

Good Looking Shopping Bags 69c

Many a woman has saved herself of annoyance in misplacing her small purchases by using one of these Shopping Bags. Made of excellent quality fabrikord, nicely lined with chintz and fastened with tab and dome fasteners.

A MOST FAVORABLE BUYING OPPORTUNITY

Women's Fine Quality Lisle Finish Undervests - - - 3 for $1.10

Vests which one would expect to pay 50c, 55c or 60c each for, and every garment first quality. Then you may choose from opera tops, no sleeves or short sleeves. In finish you may have plain or lace trimmed. Made from excellent quality lisle thread cotton.

You Can Economize on These—

Men's Black and Colored Seamless Hose, 18c.

Yard - Wide 25c Curtain Scrims, 19c.

All-Wool Dress Serge, 40 inches wide, 69c.

New Dress and Kimona Crepes, 25c.

50c White Dress Voiles, 34c.

English-made Damask Table Cloths, $2.55.

Swiss Embroidery Edgings, half-price, 7½c yard.

Splendid Quality Yard-Wide Factory Cotton, 19c.

Yard-Wide Print Ends, 3 yards 49c.

Yard-Wide English White Flannelette, 29c.

Two-Yard Wide Table Damask, 98c.

Four-Ply Winter Wool, ounce balls, 3 for 25c.

WATCH!

Wednesday Evening's Paper for the Largest Selling Event of Its Kind Ever Held in Peterboro!

Goods Will Be Displayed in George Street Window Wednesday

Three Hosiery Items of Compelling Interest

Women's "Crown" Brand Colored Silk Hose 49c Pair

Not a pair but what were made to sell at $1.00 a pair. All have lisle toes and heels and double soles. The color selection includes smoke grey, Palm Beach, light blue, pearl grey, heather, beaver, tan, brown, beige and pink. Every pair first quality.

"No seconds."

Women's Lisle Finish "Crown" Brand Hose 29c Pair

One of the best Hosiery values we have been able to offer to our Bargain Annex customers. They are guaranteed fast color Maco cotton, no seams, and choice of brown or black. All sizes to choose from, but the quantity is only 200 pairs—so be here early.

Boys' and Girls' Ribbed School Hose, 3 PAIRS 55c

Many mothers will be interested in these Hose because they are study wearing Stockings for school wear. All sizes from 7 to 9½. Good black dye used. Suitable for boys or girls, and then the price is low—in fact, much lower than the quality would lead you to expect.

GOOD NEWS TO READ

New Spring Shipment English Curtain Nets 23c Yard

Our Bargain Annex prices enable many women to spruce up their homes at low cost. Here is an item which helps considerable. Good quality, yard wide Curtain Nets in colors of white, cream and ecru and choice of colbert or scalloped edges.

The GRESSMAN Company Limited

CHURCH SERVICES AT MARK STREET

Rev. W. E. Morrow Delivered an Excellent Sermon in the Morning.

An excellent sermon was preached in the morning by Rev. W. E. Morrow of Park Street Baptist Church, and the pastor preached in the evening. The choir rendered excellent service.

"Daydawn by the Sea" was the subject of the evening sermon, and was a development of John xxi:4, "But when the morning was now come, Jesus stood on the shore, but the disciples knew not that it was Jesus." The following is an outline of the sermon:

On the Shore of Galilee.

On the morning of the resurrection, an angel with countenance like lightening, and raiment white as snow, had said to the weeping women, "behold He goeth before you into Galilee; there shall ye see him: lo, I have told you." Jesus himself said, on the same occasion, "Be not afraid; go tell my brethern that they go into Galilee, and there shall they see me." And now it is evening and seven of the disciples are gathered by the shore of old Lake Tiberias, where they had so often met with Jesus in the days before his crucifixion.

Toiling in the Night.

Peter was a busy disciple, and while he waited for the promsie of the Holy Spirit, he thought it best to be engaged in some useful employment. "I go a fishing" was his bold and independent declaration. He was an individual, and did not ask who would follow him. But well directed individuality seldom walks far alone, and in a moment his six brawny companions are going a fishing too. The boats push off, as the sun drops down. The stars rush out, as nets go over the side. The weary hours of the dreary night pass slowly on, and the toiling fishermen catch nothing. You notice that these men toiled away all night, and never thought of giving up. There is nothing so healthy for mind or body as good honest toil. These early preachers greatly commended themselves to the people by their willingness to earn their bread by the sweat of their brow. The social chasm between the pulpit and the pew must be bridged, if we are to reach with the gospel the man in the street. The preacher must be a man among men, and not a pampered fop. He must prove to the people that he works as well as other men, denies himself as truly as other folks, pays his debts like a Christian, has to practice economy like his neighbor, is tempted every day in every way just like his tailing brother; but fights the devil and wins the battle. If the preacher can prove this to the satisfaction of the people he has nothing to fear, but if he is playing a double game, and leading a double life, the day of a rude awakening is near at hand. You will remember that in all the charges brought against the disciples, they were never accused of playing fast and loose with morals. They were men of lofty moral character.

Jesus on the Shore.

It was breaking day and the nets were still empty. The faint outline of the shore is now visible to the disciples. They are hungry, but they have caught nothing. They have toiled and failed. Have they done their best? Yes. "Look, who is that figure on the shore?" Listen, he is calling across the water, and his voice is strangely sweet. That voice has the sound of many waters, and its music falls on the ears of these wandering men, as something they have heard before. "Children, have ye any meat?" "No." "Cast the net on the right side of the ship and ye shall find." Yes, and they did find. The haul was a big draught, so big that the nets began to break. The disciples are all animation. "It is the Lord," said John to Peter. Certainly it was the Lord. What would they expect? Did He not tell them that He would go before them into Galilee. When Jesus tells you that he will meet you by the sea of trouble, you may rest assured that He will be there first.

Jesus' Business By the Sea?

Jesus had told the disciples that He would meet them in Galilee. He knew that the disciples would take up their former employment, until the Spirit would come at Pentecost. He must see Peter. He has not had a conversation with this disciple since Peter's great sin of denial. Jesus must be first at the meeting place, just as He and the angels were first at the sepulchre. So He comes at dawn to the oft frequent shore of the dear familiar lake. He kindles a fire, secures fish and bread for the morning meal of the hungry men out on the sea with empty nets. Oh the grandeur of the fact. There at the dawn of day is the crucified and risen Christ, preparing food for his weary, hungry, dispirited disciples. There is famine on the sea, but there is abundance on the shore. The same Christ stands on the shore of the sea of want, and worry, sickness and sorrow, sin and suffering, and call today, just as he did that morning through the gloom and vapours, "Children, have ye any meat?" Yes, and He can provide without your contribution.

Conversation With Peter.

The Divine caterer invites the fisremen to come and dine. What a daydawn picnic. Then He addresses Peter. "Simon son of Jonas loves thou me more than these?" More than what? The boats and fishing tackle, the great haul of fish? No, verily. "Do you love me more than you love the other disciples? That is not Christ's question to Peter. This is Jesus' question. "Simon son of Jonas, lovest thou me more than thy fellow disciples love me?" Peter had boasted of his superior love and loyalty before the crucifixion, but had proved by his denial his utter weakness. The question is asked three times, and correspond with the three-fold denial. But both Peter and his Lord have pass through mighty cataclysms of agony since that night, and Peter is now ready to feed the flock of God.

Energize with Raisins

Use more raisins with your foods and get more energy.

Raisins furnish 1560 calories of energizing nutriment per pound. Rich in food-iron also.

A prime fruit-food that everybody would be better for.

Serve stewed as a morning dish. Use in puddings, cakes and pies. Let the children have them with oatmeal.

Sun-Maid Raisins

Wednesday's Mid-day Lunch 50c

In Our Tea Room, 3rd Floor
11.30 A.M. to 2 P.M.

SOUPS
Cream of Tomato Pea

HOT MEAT
Roast Beef Brown Gravy

COLD MEATS
Roast Pork or Ham

VEGETABLES
Mashed Potatoes Canned Peas

DESSERT
Deep Apple Pie Whipped Cream
Ice-cream

Bread and Butter
Pot of Tea or Coffee

TURKEY DINNER THURSDAY OF THIS WEEK

The GRESSMAN Company Limited

Want Ad Tips by John T. Bartlett

WHAT THINGS WILL YOU TAKE IN TRADE?

(By John T. Bartlett)

The owner of three parrots decided to advertise them for exchange. He was an observing man when selling was being done, and had pondered many times on the way good retail clerks made suggestions to customers. Visiting a drugstore, he asked for razor blades. Doing them up, the clerk suggested, "Have you tried Blank's new shaving cream?" The more suggestions a clerk made—this is what the owner of the parrots observed—the more goods he sold.

Why, reasoned the advertiser, wouldn't the same principle operate in a "For Trade" Want Ad? He decided it would.

So, writing his message, he didn't simply say, "What have you?" He mentioned specifically several things he would take in trade. He reasoned correctly that owners of these things would, reading the Want Ad, immediately ask themselves how much they needed them, and whether they wouldn't like more what was offered in trade. And the more things he mentioned, the greater the chance he would hit on articles which readers had and would be glad to exchange.

His Want Ad read: "For Sale or Trade—Three parrots, talk and sing English or Spanish, laugh and cry, fine pets and companions. Separate or all. Value $100. Exchange for Smith & Weston or Colt's 38 special; motorcycle side car; 12-volt auto battery; old coins and stamps; poultry; radio set; or such of equal value."

He used, the reader should note, the several good methods of a "For Trade" Want Ad. He described his offering attractively. He gave his estimate of the value of the parrots. He said, "For sale or trade."

Finally, he mentioned not one, but several things he would take in exchange.

In your "For Trade" messages, mention specifically some of the things you will be glad to trade for. The plan will help you to make a trade much more quickly.

(All Rights Reserved)

Development of Radio Causes Run Upper Rooms.

The radio craze creates a shortage of top-floor rooms in Boston hotels. Travelling salesmen are carrying radio outfits in their trunks. They want top-floor rooms for stringing aerials.

It's a good thing we do not build for permanence in America. As the radio develops, favorable conditions for its operation will have a lot to do with making rented properties attractive or unattractive. Not many years until families, looking about for a place to rent, will be inquiring about landing and garage facilities for their flying flivvers.

McLAREN'S INVINCIBLE JELLY

Most people prefer it, because it is easy to digest, and delicious, with a full, juicy, fruit flavor.

It is easy to make tasty desserts with McLAREN'S INVINCIBLE Jelly Powder.

Sixteen Different Flavors

One package serves eight people.

At all Grocers

Insist on McLAREN'S INVINCIBLE JELLY POWDER

Made by McLAREN'S LIMITED, Hamilton and Winnipeg. 6

BIG INCREASE IN CUSTOMS RECEIPTS.

NORTH BAY, Ont., April 10.—(Canadian Press.)—The fiscal year ending March 31, 1923, has set a new record i the amount of revenue produced from the customs port of North Bay. A fact which is generally considered a reliable criterion of the general business activity of the district served, which in this case is the whole of Northern Ontario. A grand total of $791,562.32 has been collected during the past year, compared with $665,773.93, the total for the yea rprevious. The difference, $125,788.39 represents an increase of 19.19 per cent.

For the month of March, just closed, both import and excise duties dropped from $79,593.33, the total for February, to $78,232.58. The total for January was still higher, over $80,000. The March figures were made up of $49,905.99 import duties and $28,326.59 excise taxes.

"Holland Gin Found" — headline. Ah, a Dutch treat.

Free, to Try. Send for Trial Bottle

Don't Be Gray

When I can stop it

To let gray hair spoil your looks, by making you seem old, is so unnecessary when Mary T. Goldman's Hair Color Restorer will bring back the original color surely and safely. Very easily applied—you simply comb it through the hair. No greasy sediment to make your hair sticky or stringy, nothing to wash or rub off—just beautiful, natural, becoming hair.

My Restorer is a clear, colorless liquid, clean as water. No danger of streaking or discoloration. restored color is even and natural in all lights. Faded or discolored hair restored just as successfully and naturally as gray hair.

MAIL COUPON TODAY

Send today for the special no-cost Free Trial package which contains a trial bottle of Mary T. Goldman's Hair Color Restorer and full instructions for making the convincing test on one lock of hair. Indicate color of hair with X. Print name and address plainly. If possible, enclose a lock of your hair in your letter.

FREE TRIAL COUPON

Please print your name and address
Mary T. Goldman
FSD Goldman Bldg., St. Paul, Minn.
Enter and your natural Free Trial Package. X shows color of hair.
Black..... dark brown..... medium brown.....
auburn (dark red)..... light brown..... light auburn (light red)..... blonde.....
Name.....
Street..... City.....

HENSLEY'S GARAGE

CHARLOTTE STREET

Repair Work on All Makes of Cars. Work Guaranteed. A Price given before starting the work, if wanted. Open Day and Night. Agents for Firestone Tires. Best Prices on all Accessories. We supply everything for Automobiles. Have your Car looked over now for the Summer, before the rush. If you have Back Axle trouble, we Lend one Free of Charge while your own is being Repaired.

Garage Phone 1804w
House Phone 598j

30% TO 50% OFF
—ON—
FURNITURE and BEDDING

$8.50 Iron Bed. Sale price..... $4.49
$10.00 Pure Felt Mattress..... $5.98
$35.00 Brass Bed. Sale price..... $19.98
Mahogany and Walnut Beds, up from..... $12.00
Sale price, $25.00 Kapok Mattresses..... $16.50
Iron Springs, up from..... $3.98

On everything in Furniture—Bedroom Sets, Diningroom Sets, Odd Pieces, etc.—you save from 20 to 50 per cent.

M. FINE

427 GEORGE STREET
A Few Doors North of The Examiner

CAMPBELLFORD AND DISTRICT

Chamber of Commerce and Town Council Held a Joint Meeting--Debate in St. Andrew's Church.

CAMPBELLFORD, April 10. — The Chamber of Commerce and the town council in joint session last night, Rev. Father Phelan presiding, accepted the recommendation of the joint committe representing the two bodies, that an old boys' reunion be held this year in Campbellford. The date however was slightly changed. The committee's suggestion was that the celebration begin on Civic Holiday, August 6th, and continue for three days, but it was decided to have the opening day on the previous Sunday ,the affair to close on Tuesday night. This will give the old boys who come to town an opportunity to attend services in the churches with which they were associated in their youth.

Mayor Meyers is to be chairman of the finance committee and his colleagues will be the chairmen of the other committee.

Officers Elected.

The following officers were elected:

Hon. President—C. L. Owen.

Hon. Vice-Presidents—Dr. A. Haig D. Macoun, Dr. E. S. Free, G. S. Gillespie, Robert Linton, W. J. Armstrong, F S. Tait, John Maynard and Fred Dunwoodie.

President—Rev. Father Phelan.

Vice-Presidents—D. W. Douglas, Charles H. Nadoo and F. W. Woods.

J. A. Humphries was nominated for the position of secretary but asked that he be given until the next meeting of the Chamber of Commerce, on April 10, to decide whether he can accept.

The following chairmen were appointed for the various committee:

Finance—Mayor Meyers.

Calithumpian Parade — Charles Davidson.

Transportation—Major Bygott.

Accommodation—H. W. Carter and the Regent of the I.O.D.E.

Decorations—R. H. Cole.

Information—S. A. Maguire.

Entertainment—Dr. Watson.

Parade—Reeve Anderson.

Reception—R. C. Weston.

Publicity—R. J. Allan.

Fireworks—J. A. Burke.

Regatta—A. H. McKeel.

The committee chairmen will hold their first meeting on Wednesday night in the Chamber of Commerce room. The work of preparing for the celebration will begin at once and a thorough canvass will be made of the city to solicit funds and to secure the names of those who have friends living in other places.

R. J. Allan and Wesley Stephens will work in the Second Ward; W. J. Meiklejohn and J. P. Archer in the First; R. H. Cole and Dr. Watson in the Third, and W. Henson and Deputy Reeve Wilkinson, in the Fourth ward. Residents of the various wards are asked to prepare a list of names of their absent friends, so as to be ready when the committeemen call on them. The workers mentioned have power to add to their numbers.

Seymour township will be asked to cooperate in the celebration.

There was unanimity in every decision arrived at last night, and the prospects are that Campbellford will have a reunion that will equal anything of the kind ever staged in a town in Central Ontario.

Clean up Week.

Dr. G. A. Hay, chairman of the Town Improvement Committee submitted a list of suggestions for the beautifying of the town. These were as follows:

That property owners along the river be invited to meet with the Chamber of Commerce to devise plans for improving the appearance of the rear of their premises.

That a piece of land near the fair grounds be secured as a site for a camping ground for auto tourists.

That the Town Council order a clean up week about May 15.

That the government be asked to place a railing along the east wall of the canal and to place lights upon it.

This report was adopted clause by clause and the property owners will be asked to attend the next meeting of the Chamber of Commerce, on Tuesday evening of next week.

How Belleville Does it.

A report was received of the plans adopted by Belleville in arranging for an Old Boys' Re..ion. That city holds one of these celebrations every five years. The first was in 1905, the second in 1910, the one set for 1915 was ommitted on account of the war and the last one three years ago.

The first step is to call a public meeting at which committees and a secretary are appointed. Col. W. N. Ponton was secretary in 1910, and A. L. Johnson of the Income Tax office held that position in 1920. Local residents are asked to send to the secretary the names of friends and relatives living at a distance, and circulars are sent to all whose addresses are obtained.

The money required is raised by private subscriptions and by a grant from the council. Special stationery is got out and this is sold to the private citizens and business men at an advance over the cost to be used by them in their correspondence. A neat programme is prepared, and sent to those who are invited to attend. uPblicity is everything.

Concession are sold to local residents only. No outside fakirs or circuses are allowed at the celebration. Everything is free and any surplus that accrues is put into a fund to finance the next celebration. People at a distance are asked to send in names of former residents of the city There is no admission charge for anything. The visitors are told the town portals are made open and the key mislaid.

Two features on the programme found to be especially interesting and a community picnic and a game of baseball on some other athletic contest between the old boys and the younger residents. In these celebrations Belleville has always managed to come out ahead, the surplus in 1910 being $147 and $46 in 1920.

Another suggestion is that a special cancellation stamp be obtained from the Government so that even letters sent out from the local post office will bear the date of the coming re-union. Some time ago the Government refused to permit the use of these stamps except for events of national importance but it is believed that the order has been rescinded.

A souvenir badge may be given to every visiting "Old Boy" who registers.

Held a Debate

On Monday evening, April 9th the young people of St. Andrew's church met in large numbers with the president, Mr. John Storie occupying the chair in his usual efficient manner. After the opening exercises and general business Mr. Storie introduced a debate "Resolved that intemperance does a greater injury to mankind than war." The affirmative was ably upheld by Mr. Gerald Connor and Miss Bessie Locke while the negative was stoutly defended by Miss Helen Haig and Mr. Gilbert Stephens.

The affirmative asserted that Intemperance deals with the individual while war affects the nation. Intemperance lessons the intellect and reason, while military training is beneficial to health. The dope habit does more physical harm than war as Lord George, said: "We are fighting Germany and strong drink but the greatest enemy is intemperance Intemperance not only affects the individual but his family and also increases crime. In Switerland in a year out of 33,740 persons convicted of crime, 7190 were traceable to the liquor habit. In the United States out of 184,000 criminals, 4370 were criminal, because of dope or liquor Intemperance shortens life, and leads to dishonesty and smuggling and quarrelsome disposition. If a life is lost in war, it is honorable, if through intemperance it is a disgrace

The negative pointed out the vast amount of money in preparing for war, maintaining armies, navy even in peace, the devastation of land. War caused racial jealousy and differences kills innocent women and children, destroys buildings, large vessels and causes gdeat politic al industrial and social unrest. War a set back to a nation raises prices and is the cause of intemperance and great loss of life and promising manhood.

The judges who were Rev. C. F. McIntosh, Mrs. John Storie and Mrs. Arthur Armour after much deliberation finally decided in favour of the affirmative.

The young people o St. Andrew's are live wires and are possessed of much talent as evidenced by the profitable and interesting meetings held each week.

The next meeting on April 16th will be in charge of Mrs. William Hume and a profitable evening is assured.

The meeting closed with the Endeavour benediction.

RATS ATTACK MAN WHEN CALLED BY PAL'S SQUEAL

BOUSALL, England, April 10.—A veterinary surgeon steppd on a rat. The rat squealed. A swarm of rats answered, attacked the veterinary and put him to flight. He registered a complaint with the police.

TORONTO BOY KILLED BY A CAR YESTERDAY

TORONTO, April 10.—(Canadian Press).—While playing on sidewalk near his home yesterday afternoon four-year-old Herman Hackey, darted out on street and was struck by an automobile driven by Fred Armstrong, and was almost instantly killed.

Our jails are not big enough for every man to act as he pleases.

"I Can Now Do My Work Without Feeling Tired"

Mrs. A. Moffatt, Roxton Falls, Que., writes:

"I suffered from a run-down system and nervous debility. I could not sleep or rest at night, and felt so weak I could not walk any distance. I took several tonics, but they only helped me while I was taking them. Mother advised me to take Dr. Chase's Nerve Food, and I felt great benefit from the first box, and continued taking several boxes. Today I feel like a new woman, and am able to do my work without that dreadful tired feeling."

DR. CHASE'S NERVE FOOD

50 Cents a box, all dealers, or Edmanson, Bates & Co., Ltd., Toronto

"For the Home"

Hotpoint IRON

IRONING, with a Hotpoint Iron, becomes a pleasant task. This famous iron is so constructed that you simply tilt it back on the heel stand without having to lift it at all. As a result the tired feeling, so many women experience after ironing, is entirely eliminated.

For sale by dealers everywhere.

"Made in Canada" by Canadian General Electric Co., Limited

Head Office - Toronto

HUGO STINNES AND WIFE ARE ARRESTED

But Subsequently Released by French -- Former Minister in Custody.

(By Gus. M. Oehm, United Press Staff Correspondent).

BERLIN, April 10.—Hugo Stinnes and his wife were taken by French troops from the industrialists sleeping car attacked to a train at Scharnhorst, and were placed under temporary arrest in a freight car early to-day.

Later the Stinnes were released.

Many arrests were effected throughout the old and new areas by the French to-day on the occasion of a nation-wide funeral for the Krupp victims.

Former Ministers Giesberts and Stegerwald were taken into custody to-day.

State Secretary Hamm, of the Chancellory, was thrown into jail.

ROBERT CECIL HAS STIRRING MESSAGE

League of Nations is Machine to Nip War in Bud, He Says.

OTTAWA, April 10 (Canadian Press). — The most distinguished proponent of the great ideal which he declared with the right use would bring peace on earth, Lord Robert Cecil, in his speech on the League of Nations here last night, attracted an audience which for size and distinction, was a very remarkable tribute both to the man and his subject.

On the platform were the Prime Minister, leader of His Majesty's loyal Opposition, Cabinet Ministers, and ex-Cabinet Ministers, representatives of both races, of Labour, of the Army, and all the local organisations.

It was a straightforward simply told message of great statesmen, of achieving world peace. The causes of war must be nipped in the bud, he held, and the League was the machine to do the nipping.

At the close of his address, Lord Robert answered questions from the audience, ranging from the Pope to Ireland, Germany and the United States.

In his answers Lord Robert said he desired to see Ireland a member of the League, and that she could not reasonably be excluded, that Ireland was entirely mistress of herself, and that he strongly desired that the Pope should give his support to the work and aims of the League of Nations.

RAILWAYMEN'S LEADER COUNSELS MODERATION

LONDON, April 10 (Canadian Press Cable). — J. H. Thomas, the leader of the railwaymen's organisation, and M.P. for Derby, came out in the open in favour of moderation when addressing yesterday a mass meeting of all grades of railwaymen who are threatening to strike over the wage issue.

"Twenty-eight separate unions are involved in the shopmen's dispute" he said, "Our opponents are twitting us about our unfitness to govern, but they omit to notice our weakest point, namely, that there are too many unions and not enough unity At the same time, a strike fets no support from me."

HAMILTON PUGILIST RECEIVED DECISION

HAMILTON, April 10.—(Canadian Press)—Bobby Eber, Hamilton, bantamweight, received decision over Tim Drexter, McKeeport, Penn at end of ten round bout here last night.

ACTOR PULLS GUN.

PARIS (United Press)—Drawing a revolver from his pocket and firing at the audience which had hissed some of his songs, Gabriel Montehus caused a tumult in a crowded theatre at Grenoble. Chief of Police Canron, who was among the spectators, jumped up to take charge of the police reserves, but immediately sank back into his seat, dead, stricken by apoplexy.

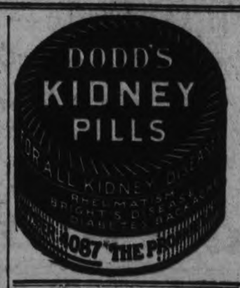

DECLINED TO REVEAL BUSINESS OF BOARD

OTAWA, April 10. Canadian Press, — The reasons for which the Canadian National Board of Directors selected Riviere du Loup, as the western terminus of the Marine division, had already been brought down in the House, it was stated yesterday by Hon. G. P. Graham, acting Minister of Railways, in answer to questions asked by Sir Henry Drayton. Sir Henry asked if the board had decided on Brockville and Cochrane and susequently changed such western termini to Montreal, a.d again to Riviere du Loup. He asked further for the place of meetings at which such decisions were reached, and a statement showing who was present and acting. The reply was that it was not considered to be in the interest of the successful management of the National Railways to make public the proceedings of the Board."

HEART PALPITATED And Was Short of Breath

Through one cause or another a large majority of people are troubled, more or less, with some form of heart trouble.

Many people may be unaware of having anything wrong with their heart till some little excitement, over work or worry starts it to palpitate and throb, skip beats, beat fast for a time and then so slow as to seem almost to stop, then it causes great anxiety and alarm.

To all such sufferers

MILBURN'S HEART AND NERVE PILLS

will give prompt and permanent relief. Mrs. Alice Bishop, 15 Hawthorne Ave., Hamilton, Ont., writes: —"I take great pleasure in recommending Milburn's Heart and Nerve Pills to all persons troubled as I had been.

I suffered from palpitation of the heart and shortness of breath; my heart would skip beats, and in the night, at times, I would have to sit up to get my breath. I could not go up stairs without my heart fluttering, and my nerves were all unstrung, but since using your famous Pills I have felt like a different person."

Price 50c a box at all dealers or mailed direct on receipt of price by The T. Milburn Co., Limited. Toronto, Ont.

GRAIN FROM RUSSIA FOR RUHR DISTRICT.

BOCHUM, April 10.—(Canadian Press.) — The distribution of the first carloads of grain sent by Soviet Russia for Ruhr relief began yesterday in the Bochum district. It is announced that other shipments of grain from Russia are arriving at Hamburg. A monster demonstration in honor of the arrival of the Soviet relief grain took place on the Von Moltke Platz, which was beflagged with Red emblems.

WOMEN! DYE THINGS NEW IN DIAMOND DYES

Each package of "Diamond Dyes" contains directions so simple any woman can dye or tint her worn, shabby dresses, skirts, waists, coats, stockings, sweaters, coverings, draperies, hangings, everything, even if she has never dyed before. Buy "Diamond Dyes"—no other kind— then perfect home dyeing is sure because Diamond Dyes are guaranteed not to spot, fade, streak, or run. Tell your druggist whether the material you wish to dye is wool or silk, or whether it is linen, cotton or mixed goods.

C.P.R. TO START USING ALBERTA STEAM COAL

CALGARY, April 10.—(Canadian Press.)— The important announcement was made by Charles Murphy, of Winnipeg, general manager of western lines, Canadian Pacific Railway, on Monday, that his company was considering the matter of using Alberta steam coal as far east as Winnipeg. Mr. Murphy stated that in order to stimulate business and to show their confidence in Alberta steam coal, it was likely that they would place about 200,000 tons on the dump for use during the fall, and to assist the mines in the meantime. Up to the present time the company, he said, had not shipped Albetra steam coal further east than Moose Jaw, the necessary supplies having been received from the United States mines. "It is an experiment to see if the field for western steam coal canot be properly extended," he explained.

FURTHER ADJOURNMENT MADE IN FRAUD CASE

LINDSAY, April 10.—A further adjournment was made on Saturday in the charge of fraud preferred by the Standard Chemical Company against J. Howard Lowry of this town. The case comes up for hearing this week when it will finally be disposed of.

HASTINGS AND THE DISTRICT

Aged Resident Passes to Her Rest — News Paragraphs of Social and Personal Interest.

HASTINGS, April 10.—Mrs. Dennis Gilmurray passed away at the home of her brother, Mr. John Convey, of Percy, on Sunday evening, at the age of 79 years. She had been ill for only a short time.

The deceased was a consistent member of the Roman Catholic church and was always ready to assist in any good work. She was a quiet missionary woman, devoted to her family and highly esteemed by all who had the pleasure of her acquaintance. Her husband predeceased her 53 years ago.

The late Mrs. Gilmurray is survived by two daughters, Sister St. Evangelstia of Fort William, Sister St. Peter of Campbellford, and one son, Dennis, of Edmonton, and three brothers, Patrick and John of Percy, James of Hastings and one sister, Mrs. P. Shannon, of Saskatoon.

The funeral will be held on Wednesday morning at 9 o'clock from the residence of her brother, John Convey, of Dutch Line, to the Church of Our Lady of Mount Carmel, interment taking place in the Roman Catholic cemetery.

Mr. Geo. Goderich, license inspector of Cobourg, was in town on Monday.

Mr. and Mrs. W. T. Larkin of Kearney are the guests of Mr. and Mrs. D .Scriver.

Miss B. McNaughton, of Norwood, is spending a few days in town relieving on the post office staff.

Sunday's cold weather is being followed by more springlike conditions, which, however, are not very favorable for sugar-making.

Miss Flo German of Peterborough, has been the guest of her parents, Mr .and Mrs. B. German.

Schools have re-opened after the Easter vacation, with an increased number of the little tots.

A number from town attended the funeral of the late Mrs. McKelvie in Percy on Sunday.

Mr .and Mrs. J. G. Staples and little son have returned to their home in Lindsay, after spending the holiday with Mr. and Mrs. W. Tate.

Miss Ona Doxsee spent the week end with friends out of town.

House-cleaning is now in order, and the busy housewife is making business hum.

Jas. Stevenson, Jr., has opened up his butcher business in the stand recently occupied by H. White, Front street.

The streets are almost entirely cleared of snow and autos are once more on the road.

The local merchants have their windows decorated with every necessity for the spring trade, wallpapers, rugs, paints, etc.

Wilfrid Armour of Campbellford, was in town on Monday.

We regret to learn of the serious illness of Mrs. F. Runnels, and wish for her a speedy recovery to her wonted health.

Plan Lacrosse Match.

The Hastings Lacrosse Club have received an invitation from the committee in charge of the old boys' reunion to be held in Campbellford in August, to play the Campbellford team. This will be a big drawing card as these two teams have always staged a great battle.

DUTIES KING'S PRINTER DISCUSSED IN THE HOUSE

OTTAWA, April 10. — (Canadian Press).—In the Federal House of Commons yesterday, Right Hon. Arthur Meighen asked if it was correct, as reported, that F. A. Acland, Deputy Minister of Labor, was to be made King's printer, with an additional expenditure of $6,000 a year. Mr. Acland, he said, had about as little experience of printing as any living man.

Mr. Murdock replied that Mr. Acland had about thirty years' experience as printer, editor and publisher. It had not yet been decided what changes were to be made in the Labor Department. But it was proposed that, whoever was made the King's printer, should do some of the work hitherto done by the Editorial Committee. When this and other re-arrangements which were in view had been completed it would mean a saving rather than an added expenditure of $6,000 for the King's printer. At present Mr. Acland was Deputy Minister of Labor and acting King's printer.

Mr. Meighen contended that it would be a backward step to try to get the King's printers to take the responsibility now on the shoulders of the Editorial Committee. This committee had saved the country millions, and its work could simply not be done by any one man. The Minister should maintain a representative committee.

Mr. Meighen asked the Minister if he did not think that he should resign in view of the fact that the cost of living now was higher than when he had taken office. The Minister had assumed office on the understanding that he would reduce the cost of living.

Mr. Murdock replied that he was getting along very nicely.

Progress was reported on the item under consideration, which was one $241,735 for salaries and for $45,500 for contingencies in the Labor Department.

SIAMESE STUDENTS REACH THE STATES

VICTORIA, B.C., April 10 (Canadian Press). — The C.P.R. steamer Empress of Asia reached port yesterday morning from Yokohama, with 450 passengers aboard.

Among the passengers was Phyia Buria Navarasth, Siamese Minister to the United States, en route to Washington.

With him is a party of Siamese students who will enter colleges in Great Britain and the United States.

A world touring party in charge of E. Gray, of London, was also on board. The party includes Lady Duncan of Perth, N.B., and L. L. Redford.

FIRE DESTROYED A PART PORT ANTONIO

KINGSTON, Jamaica, April 10 (Canadian Press). — Fire destroyed a large section of the commercial area of Port Antonio, on the north coast of Jamaica, on Saturday, causing the loss of about $400,000.

We don't want taxation without representation. We want representation without taxation.

Its Sale is Phenomenal—— Its Quality is Irreproachable

"SALADA" TEA

Is the Purest and Most Cleanly Prepared Tea in the World

Barrie's Store News

EXCLUSIVE LADIES' WEAR SHOP

New Arrivals in Spring's Smartest Wearing Apparel

COATS

Decidedly smart are these Top Coats in lovat coating, developed in soft shades of grey and fawn with over-checks of green, mauve and blue. They have ragian sleeves; slash, pouch and flap pockets; inverted and plain backs, and are shoulder lined with shot twill fabric. Price .....

$19.00 to $45.00

SCARFS

ARE A STORY IN THEMSELVES

They flutter their jaunty lengths with every sports outfit. A clever way indeed to add a touch of one's favorite color to the costume. Priced from .....

$2.25 to $4.75

SWEATER COATS

In the popular blouse and tuxedo styles. Developed in patterned heather mixtures in shadings to harmonize with one's sport skirt, or plain shades of navy, cocoa, gold, Elderado, fawn, jade and black. Priced from .....

$7.50 to $16.00

WRAPS

That are delightful in their vagaries. They may be straight and slim, fastening with tie string or cobonchon at one side of the lowered waist-line. The Wrappy Coat, blousing at the back or flowing into dolman sleeves. The Cape, as fashionable and successful as ever on the shoulders of the slender figure. Moderately priced .....

$30.00 to $84.00

TOP SKIRTS

In striking color effects—some with borders woven in the material, others patterned all over. The more fanciful in pattern, the bolder the color, the smarter the skirt. Styles pleated and plain, with originality in pocket and belt. Priced from

$10.00 to $22.00

Barrie's

Phone 340

QUESTIONS ANSWERED IN HOUSE OF COMMONS

OTTAWA, April 10. — Canadian Press. — Answering a question asked in the House yesterday J. T. L. Church, Toronto, Hon. A. B. Copp, Secretary of State, said that action had been taken in one case under the commbines and trusts legislation fro 1905 to 1922. That case was against the United Shoe Machinery Company of Canada, and that company was declared to be a combine within the meaning of the act. The company had changed its form of lease and the change had, it was represented by the then Minister of Labor, Hon. T. W. Crothers, remedied the evil alleged by the combined Investigation Board.

PRESTON

Portable Garages and Cottages

Write for Illustrated Folder

The METAL SHINGLE and SIDING CO., Limited
74 Guelph Street
Preston, Ont.

SMOKE OLD CHUM TOBACCO

WHEN YOU ASK FOR
CHASE & SANBORN'S
SUPERIOR TEA
YOU WILL GET WHAT YOU ASK FOR
Superior TEA

The PRIDE of PALOMAR

By Peter B. Kyne

(Continued from Yesterday.)

"Bill Conway. He came by last night and concluded it would be better to make quite certain that you remained away from El Toro until about nine-thirty o'clock this morning. It was entirely Bill's idea. I did not suggest it to him, directly or indirectly. He's old enough to roll his own hoop. He had a complaint in action drawn up against you last night; it will be filed at nine o'clock this morning and immediately thereafter your bank account and your stock in the First National Bank of El Toro will be attached. Of course you will file a bond to lift the attachment, but Bill will have your assets where he can levy on them when he gets round to collecting on the judgment which he will secure against you unless you proceed with the contract for that dam."

"And this is Conway's work entirely?"

"Yes, sir."

"It's clever work. I'm sorry it wasn't yours. May I have the loan of a saddle horse—Panchito or the gray?"

"Not to ride either of them, breakfastless, twenty-one miles to El Toro in two hours. They can do it, but not under an impost of a hundred and ninety pounds. You might ruin both of them——" he scraped his chin, smiling blandly——"and I know you'd about ruin yourself, sir. The saddle had commenced to get very sore before you had completed eight miles yesterday."

"Then I'm out of luck, I dare say."

"Strikes me that way, Mr. Parker."

"Very well. You force me to talk business. What will that quit-claim cost me?"

"Six hundred thousand dollars. I've raised the ante since last night."

"I'll not pay it."

"What will you pay?"

"About fifty per cent. of it."

"I might consider less than my first figure and more than your last. Make me a firm offer—in writing—and I'll give you a firm answer the instant you hand me the document. I'm a poor bargainer. Haggling irritates me—so I never haggle. And I don't care a tinker's hoot whether you buy me off or not. After nine o'clock this morning you will have lost the opportunity, because I give you my word of honor, I shall decline even to receive an offer."

He reached over on his bureau and retrieved therefrom a sheet of paper. "Here is the form I desire your offer to take, sir," he continued, affably, and handed the paper to Parker. "Please re-write it in ink, fill in the amount of your offer and sign it. You have until nine o'clock, remember. At nine-one you will be too late."

Despite his deep annoyance, Parker favored him with a sardonic grin. "You're a good bluffer, Farrel."

Don Miles turned from the mirror and regarded his guest very solemnly. "How do you know?" he queried, mildly. "You've never seen me bluff. I've seen a few inquests held in this country over some men who bluffed in an emergency. We're no longer wild and woolly out here, but when we pull, we shoot. Remember that, sir."

Parker felt himself abashed in the presence of this cool young man, for nothing is so disconcerting as a defeated enemy who refuses to acknowledge defeat. It occurred to Parker in that moment that there was nothing extraordinary in Farrel's action; for consideration of the sweetness of life cannot be presumed to arouse a great deal of interest in one who knows he will be murdered if he does not commit suicide.

John Parker tucked the paper in his pocket and thoughtfully left the room. "The boy distrusts me," he soliloquized, "afraid I'll go back on any promise I make him, so he demands my offer in writing. Some more of his notions of business, Spanish style. Stilted and unnecessary. How like all of his kind he is! Ponderous in minor affairs, casual in major matters of business."

An hour later he came up to Don Mike, chatting with Kay and Mrs. Parker on the porch, and thrust an envelope into Farrel's hand.

"Here is my offer—in writing."

"Thank you, sir." Don Mike thrust the envelope unopened into the breast pocket of his coat and from the side pocket of the same garment drew another envelope. "Here is my answer—in writing."

Parker stared at him in frank amazement and admiration; Kay's glance, as it roved from her father to Don Mike and back again, was sad and troubled.

"Then you've reopened negotiations, father," she demanded, accusingly.

He nodded. "Our host has a persuasive way about him, Kay," he supplemented. "He insisted so on my making him an offer that finally I consented."

"And now," Farrel assured her, "negotiations are about to be closed."

"Absolutely?"

"Absolutely. Never to be reopened, Miss Kay."

Parker opened his envelope and read. His face was without emotion. "That answer is entirely satisfactory to me, Mr. Farrel," he said, presently, and passed the paper to his daughter. She read:

(To be Continued.)

NO OPERATION FOR HER

She Took Lydia E. Pinkham's Vegetable Compound and Escaped the Operation Doctor Advised

Louisville, Ky.—"I wish to thank you for what your medicine has done for me. I was in bed for eight or nine days every month and had a great deal of pain. The doctor said my only relief was an operation. I read of Lydia E. Pinkham's medicines and tried the Vegetable Compound and the Sanative Wash, and they surely did wonders for me. I feel fine all the time now, also am picking up in weight. I will tell any one that your medicines are wonderful, and you may publish my letter if you wish."—Mrs. ED. BOEHNLEIN, 1130 Ash St., Louisville, Ky.

Backache, nervousness, painful times, irregularity, tired and run-down feelings, are symptoms of female troubles. Lydia E. Pinkham's Vegetable Compound should be taken whenever there is reason to fear such troubles. It contains nothing that can injure, and tends to tone up and strengthen the organs concerned, so that they may work in a healthy, normal manner. Let it help you as it has thousands of others. It is now selling almost all over the world.

Telephone 790 When You Want Your
PIANO OR ORGAN TUNED
Player Pianos a Specialty
All Work Guaranteed
W. H. CUNNINGHAM
560 Weller Street.

EDWIN ELCOME
TAXIDERMIST
693 Harvey St. Peterborough, Ont.
HEADS, BIRDS, FISH, ETC.
Mounted Artistically and Permanently.
No other birds than Blue Jays, Owls, Hawks, Crows, can be mounted at this season, unless they are accompanied by the numbers of the permit, or an affidavit made out before a Justice of the Peace, stating the nature of the accident which killed them.

FACING A CHARGE OF FALSIFYING RETURNS

MONTREAL, April 10.— (Canadian Press.)— Methods of calculation in connection with the pari-mutual system of betting at horse races took up the whole time of the court here yesterday in the hearing of the case against Frank Dunn, charged with stealing $38,000 and falsifying returns while employed by the federal government as a race track official.

J. B. Watson, auditor of the Connaught Park Jockey Club, Ottawa, was the witness. An interesting point was his statement that the total in "breaks" of odd cents made up a sum of about $1,200 in one season.

The case will likely continue all week.

Sure Way to Get Rid of Blackheads

There is one simple, safe and sure way that never fails to get rid of blackheads, that is to dissolve them. To do this, get two ounces of peroxine powder from any drug store—sprinkle a little on a hot, wet cloth—rub over the blackheads briskly—wash the parts and you will be surprised how the blackheads have disappeared. Big blackheads, little blackheads, no matter where they are, simply dissolve and disappear. Blackheads are a mixture of dust and dirt and secretions that form in the pores of the skin. The peroxine powder and the water dissolve the blackheads so they wash right out, leaving the pores free and clean and in their natural condition.

Ride a
"PERFECT" BICYCLE
This Summer
SIMPSON, COPPING & CO.
460 GEORGE ST.
Phone 574w

IMPORTANT CHANGES IN PATRIOTIC FUND

All Emergency and Relief Assistance to Cease on April 30th Next — Only Continuous Cases to Continue to Be Assisted.

By decision of the Advisory Board of the Canadian Patriotic Fund, at Ottawa, important changes will come about in the field of work and benefit of this, for the last nine years, National Institution. Carried on during the war years, as it was, and since the close of the war as a part of the National Re-Construction, (apart from governmental direction), the time has come that its course for the future is to be strictly defined. The general benefits it has been enabled to make during the last four years must, from force of circumstances, be curtailed in many respects.

From its invested funds, allowances will be still made to dependent mothers, with children (where, owing to the death of the father and husband in civil life no pension resulted for the future support of the family). To widowed mothers, who have been practically supported from the Fund, where other assistance has not been available. Such cases are known as "Continuous Cases," and will be so considered and treated.

Another range of cases, found all over the Dominion—the deserted wife and children. In all such cases, accepted for assistance by the Patriotic Fund, the desertion must have taken place within six months of the discharge of the ex-soldier from service. It is understood that assistance, where there are children, will be continued until the youngest child of the family has reached the age of sixteen years.

To do all this, and doing it outside of any State assistance and direction, considerable money will have to be found. The Patriotic Fund has set aside about $4,000,000 for the purpose. This has been invested in government and Provincial securities and from the income together with some modified expenditure of capital, the money will come. The immediate distribution on this account will be made from the Head office, at Ottawa. From month to month an inspection and enquiry will be made as to the circumstances of each family or person benefiting, in order that conditions under which these grants are made are being observed. And as children reach the age of 16 years automatically such will cease to benefit. After that age something of being self-supporting is expected.

For the last four years the Patriotic Fund has expended a very large sum in the aggregate in emergent and remedial work to individuals and to families, all being those of ex-soldiers. A stated allowance has been the rule, accessible to all who applied, in maternity cases, thus sharing hospital and medical expenses. In addition, very large number have had hospital help, and medical help, lightening the responsibilities of the heads of families very materially. All of this form of assistance will now cease at April 30th. After that time no more cases can be entertained.

In many of these cases no pension had been allowed, the ex-soldier having reached home without visible disability. But amuch of sickness has ensued, both to ex-service man in and the respective families. Whether any provision will be made by the Government to meet such conditions is not indicated. It is most probable that in extreme cases the local Board of Relief may be appealed to, as a matter of recognition for the man who went overseas, served, returned and now finds himself or members of his family in hard circumstances owing to sickness.

In the past eight years the Patriotic Fund has served a purpose unique in the history of this or any other country. Raised by voluntary subscription and so free from all departmental or governmental direction or influences, absolutely apart from all political intriguing; self-contained and administered, it has been the source of untold satisfaction as the one organization that could be appealed to, both during the war and since, to afford relief and assistance. Which it invariably did, within its very moderate rules defining the opportunity. And as Sir Robert Borden has said, it is conspicuously the one arm of war service of which no criticism has resulted. Absolutely free from any suspicion of graft, diversion of monies, defalcation and mis-use of funds. It has raised and distributed nearly one hundred millions of dollars, with the utmost fairness and fidelity, standing off all attempts at imposition on the part of applicants by its system of thorough inspection, investigation and supervision. And doing all this because it had in its service over 27,000 men, the very best in each locality, working and giving unpaid service heartily and willingly. With few changes, the same men are on the job in this city today who gathered in December, 1914, and took over the work from the citizen's committee previously in action. Of this some further review may be made when the local administration finally lays down its work.

DERIDES SIR ARTHUR'S SPIRIT EXHIBITION

NEW YORK, April 10—(Canadian Press).—Sir Arthur Conan Doyle's "spirit pictures," showing throngs of shadowy figures gathering about the tomb of the British unknown soldier in London on Armistice Day, were derided yesterday by the Rev. C. M. De Heredia, S.J., who demonstrated in the photographic department of the Evening World that he could cause similar phenomena to appear on photographic plates without touching them, and without any aid from the other world.

Father De Heredia, a Catholic priest at Mexico City, has made a long study of spiritualism, as well as the tricks employed by stage magicians and sleight of hand performers.

He described his method of producing weird photographs as "trickery and device, and spiritism not at all—because as between living persons here on earth and the spirits that have passed from the body there is not and cannot be a control from the living world."

AUSTRALIA PLANNING TO ISSUE NEW LOAN

MELBOURNE, Australia, April 10.—(Canadian Press, via Reuter's).—Dr. Earle Page, Australian Federal Treasurer, when announcing yesterday the details of the first conversion issue of £38,000,000 five per cent. stock to redeem the five per cent. war loan falling due on September 15 next, stated that the new loan would be issued at par and would be repayable in 1948 and would be subject to Federal taxation. The subscription list closes on May 31. Holders of the war loan bonds who convert into the new stock will receive a bonus of one per cent. Dr. Page added that the Government was not asking for any cash subscriptions.

FORTNIGHTLY SAILINGS GOVERNMENT MARINE

MONTREAL, April 10.— (Canadian Press.)—The Canadian Government Merchant Marine announced yesterday it will provide fortnightly sailings from Montreal to Cardiff and will place on that route a number of 8,500 ton ships. A monthly service will again be provided to New Zealand and Australia with first sailing May 26.

Passenger service to the West Indies and South America will again be maintained with first sailing from this port May 3.

On May 5 the Canadian Sapper is due to make her first trip from Montreal to Charlottetown, P.E.I. and St Johns, Newfoundland.

Will Take Off All Excess Fat

Do you know that there is a simple, harmless, effective remedy for overfatness that may be used safely and secretly by any man or woman who is losing the slimness of youth? There is; and it is none other than the tablet form of the now famous Marmola Prescription, known as the Marmola Prescription Tablets. You can well expect to reduce steadily and easily without going through long seiges of tiresome exercise and starvation diet. Marmola Prescription Tablets are sold by all druggists the world over at one dollar a case, or you can secure them direct from the Marmola Co., 4612 Woodward Avenue, Detroit Mich., on receipt of price.

HERE'S WHAT ONE DOCTOR SAYS ABOUT "MINTINE"

An Old and Tried Cough Remedy.

I long since had the opportunity of giving MINTINE my faith in broncho-laryngeal troubles. MINTINE has a comfortable effect on the respiratory tract—allays the irritation—restores normal breathing and has such a beneficial effect on the delicate mucous membrane.

Antiseptic to the pathological bacteria which lodge in the tract, it acts as well to repair the damage done by the germs; and by the relief of the bad throat of the gassed boys, it wins the laureis.

From the first dose you will find relief and improvement in your condition. Get a bottle from your druggist, today.

Proprietors:
THE MINTINE CO., LTD.
Toronto
Sales Agents:
HAROLD F. RITCHIE & CO.
McCaul St., Toronto

ALL DOMINIONS AND INDIA AT CONFERENCE

LONDON, April 10.— (Canadian Press Cable.) — Stanley Baldwin, Chancellor of the Exchequer, stated in the House of Commons yesterday that it was anticipated that all the Dominions and India would be represented at the proposed imperial economic conference in London and with the exception of New Zealand they would all be represented at the imperial conference of premiers. He was sorry to state that the prime minister of New Zealand did not expect to be able to attend the latter conference, but the chancellor hoped that all the other prime ministers would be present.

A member asked whether, since the prime minister of New Zealand would be unable to attend the conference of premiers, if the chancellor would consider the propriety of inviting the New Zealand high commissioner to attend in Premier Massey's place.

Mr. Baldwin replied that he would leave that question to the prime minister to decide.

STRIKING FEATURES IN YEAR'S RAILWAY REPORT

LONDON, April 10.— (Canadian Press Cable.)—A striking feature of the returns filed by the standard gauge railways of Great Britain for last year is the decrease of gross expenditure which dropped more than 20 per cent. Gross expenditure last year was £191,000,000, compared with £246,000,000 in the previous year. Gross receipts last year were £238,000,000 compared with £236,000,000 in the previous year. The total net income last year was £54,000,000. There were thirty-one million fewer passengers carried in 1922 compared with 1921 and the average receipts dropped from 122 pence to 90 pence per ton.

NEW HIGH RECORD IN MAY AND JULY WHEAT

CHICAGO, April 10. - Canadian Press. — With prospects that seeding will be abnormally late in the northwest and the acreage much reduced, wheat yesterday reached new high price records for the season.

The closing quotations were unsettled at ¼c to 3-4c net advance, with May $1.23 3-4 to $1.23 7-8, and July $1.20 7-8 to $1.21.

QUIZ CORNER

WESTERN GRAIN CROP.

Q.—What is the value of the Western grain crop of 1922?

A.—The value of the Western grain crop of 1922 is estimated at $445,000,000, an increase of $130,000,000 over 1921.

CANADA'S EXPORT TRADE.

Q.—Where does Canada stand in export trade per capita?

A.—Canada leads the world in her per capita export trade, viz., $150.00 for Canada, $98.00 for Great Britain, and $65.00 for the United States.

TORONTO'S BUILDING ACTIVITY.

Q—What was the extent of Toronto's buiding activity in 1922?

A—Toronto led all Canadian cities in its building activity in 1922 with permits issued totalling over $35,000,000, Montreal coming second with over $21,000,000.

BRITISH-CANADIAN WIRELESS.

Q—What plans are being held for increased wireless connection between Great Britain and Canada?

A—Premier Bonar Law announced in the British House of Commons on March 5, 1923 that the Government had decided to erect a wireless station for communication with the Dominion and also to licence the erection of private wireless stations in Great Britain for world-wide communication.

CANADA'S NAVAL STRENGTH.

Q—What is Canada's present naval strength?

A.— Canada's naval strength (March 1923) was two destroyers and four mine-sweepers with a personnel of less than 400 for coastal defence only. There is a naval strength of 1,000 and 200 boys are being trained in the Canadian Navy League.

Advises all Sufferers To Use Them

New Brunswick Man Cannot Speak too Highly of Dodd's Kidney Pills.

Mr. Leandre Doiron used Dodd's Kidney Pills and now Recommends them to all His Friends.

Pointe Sapain, N.B., April 9.—(Special).—"I have used your Dodd's Kidney Pills and can tell you that they are good and that they have done me much good," states Mr. Doiron, a well known and highly respected resident of this place.

"I recommend Dodd's Kidneys Pills to all who suffer from bad kidneys. I tell my friends what a marvellous remedy they are, and advise all those who suffer not to delay taking them. I cannot speak too highly of them."

It is statements like the above that have made Dodd's Kidney Pills a household remedy throughout Canada.

The satisfaction Dodd's Kidney Pills are giving as a remedy for Kidney trouble is shown by the large number of people who keep them always at hand. They have learned that the proper way to avoid serious forms of Kidney troubles, such as rheumatism, diabetes, dropsy and heart disease is to correct the early symptoms of Kidney trouble.

A POLICY COST $2,000 AND VALUE NOW IS $48

LOS ANGELES (United Press) —Pola Negri, Polish film star, has just cancelled an insurance policy for 2,000,000 marks, which she took out some months before leaving America.

The policy insured Pola against any injury which would prevent her further appearance on the screen as a means of livelihood. The policy, if cashed in now, would be worth $48.

At the time she took out the policy, even with the low rate of exchange, the premium she paid amounted to some $2,000. The drop in the mark since then has reduced the value of the entire policy to $48.

Pola decided she was to much more valuable "vamp" than that, so cancelled the "paid in Germany" policy, and has taken out a new policy with an American company for $250,000.

Finds the Right Thing For Asthma

Ontario Lady Just Rubs Vicks Over Throat and Chest

Here is the last word in treating cold troubles— rub Vicks well in over throat and chest. Get into bed and have the coverings loose about the neck. All night long you breathe in the healing vapors of Camphor, Menthol, Eucalyptus, Turpentine, etc. The application also acts like a heating liniment or plaster. It is almost sure to loosen the cold before morning.

Mrs. J. Saunders of 235 Barton street, East Hamilton, Ont., says: "I was bothered with asthma and a very bad cold in my chest. I applied Vicks VapoRub, rubbing it on with my fingers, and found it gave me wonderful relief. I would be pleased to recommend it to anyone having a bad cold or in case of burns. As a family medicine it has no equal. I know it will help others and it has helped me."

Treatment with Vicks is especially desirable for children as it avoids so much dosing. Just as good, too, for cuts, burns, bruises, sores and skin itchings.

At all drug store 50c a jar. For free test size package, write Vick Chemical Co., 344 St. Paul St., W., Montreal, P.Q.

Though Vicks is new in Canada, it enjoys a remarkable sale. Over 17 million jars used yearly.

LAST FEW DAYS
GREATER REDUCTIONS THAN EVER
OF
EVERYTHING SACRIFICED
OUR
COME WHILE YOUR SIZES ARE IN STOCK
SALE
Pemberton Shoe Store
212 CHARLOTTE STREET 'PHONE 1265W.

NEWS OF COLBORNE AND THE DISTRICT

Numerous Farm Sales Throughout the District — Road Improvements.

COLBORNE, April 10. — (Special.)—Mr. W. J. McCracken had a dispersion sale of stock and implements on Saturday afternoon upon the farm of Mr. John McCarl at Lakeport, which passed off well. Mr. Arthur Quinn was auctioneer.

To-day Mr. Alex. McDowell sold his stock, implements, etc., upon the McBride farm in Haldimand, with Mr. S. E. Robinson wielding the hammer. Quite a number of changes are taking place in the rural district, with several well known and successful agriculturists retiring.

Will Spend $8,000.

Cramahe township council at its last meeting passed a by-law proviing for an expenditure on township roads this season not to exceed $8,000 for both construction and maintenace.

Presentation.

Recently a large number of friends and neighbors gathered at the home of Mr and Mrs. Robert Armstrong at Salem, to express regret at the departure of their host and hostess from the district. An address was read by Mr. F. W. McConnell, and Mr. and Mrs. Armstrong were presented with a handsome clock. The hope was expressed that they might find happiness and contentment at their new home at Brighton.

Death of George S. Snelgrove.

Mr. George Darlington Snelgrove passed away here at the age of 75 years. His widow, before her marriage Isobel Maitland, survives him.

Local and Personal.

Mr. Bob. Brown of Edville, who was seriously ill with pneumonia in Toronto, is reported to be better.

Mr. W. Samons and wife have moved from Dondonald to the Crandell place here.

Mr. and Mrs. John W. McCarl have gone to Flint, Mich., to spend the summer.

Mr. and Mrs. Graydon McCracken have moved to a place in New York State near Rochester, where Mr. McCracken has taken a position as foreman on a fruit farm.

Mr. A. Agig of Toronto, has purchased Mr. T. J. Sayer's business here and will carry it on in future.

Capt .Thomas Podgington is the new appointee for carrying the mails on Colborne rural route R.R. 5, owing to Mr. E. T. Turpin retiring.

Rev. R. Bamforth, a former Colborne pastor, has been asked to remain in his present charge at Desceronto, for another year.

Go-Getters

Professional Cards.
Stranger happens in town—
Raining—cold and wet—
Feeling feverish and queer —
Doctor safest bet—
Turns to want ad page to find
Some one he can get.

A MONTREAL PRISONER ATTEMPTED TO ESCAPE

MONTREAL, April 10.—(Canadian Press). — Sentenced to twenty years' imprisonment on a charge of attempted murder and theft, Frank Mendelsohn was taken from the court here yesterday and placed in a cell with other prisoners. When the door of the cell was opened to bring food to the prisoners, Mendelsohn pushed past the guard and made a bolt for the door leading to the street. He was on the point of opening it when he was seized by another guard and put back under lock and key. Later he was taken by automobile to the jail under an armed guard.

RED CROSS SOCIETIES GATHER IN CONGRESS

WARSAW, April 10.— (Canadian Press.) — The Congress of Red Cross Societies of Eastern Europe opened yesterday at Warsaw under the auspices of the League of Red Cross Societies. Bulgaria, Esthonia, Hungary, Danzig, Latvia, Czecho-Slovakia, Serbia, Lithuania, Austria and Finland were represented, while Great Britain, France and Sweden, also sent delegates.

COMMITTEE SET UP TO INVESTIGATE BRUTALITY

TALLAHASSEE, Fla., April 10.—(Canadian Press).—The joint Legislative Committee which will investigate the death of Martin Tabert, of North Dakota, who met death under brutal circumstances at a private convict camp in this State, was definitely set up yesterday with the appointment of members of both Houses to serve on it.

At the same time the House resolved to instruct the committee to exhume Tabert's body, give it a "decent suit of clothes, decent coffin and a decent burial at the expense of the State of Florida."

THE HOUSE OF COMMONS ADJOURNED AT 6 O'CLOCK

OTTAWA, April 10.—(Canadian Press).—To enable members of the House of Commons to be present at the lecture of Lord Robert Cecil on the League of Nations last evening, the House rose at six o'clock. In moving the adjournment, Premier King said that it had been hoped that arrangements could be made to have Lord Robert Cecil speak to the members some time during the day. This had been found impossible, however, and so he had conferred with the leader of the Opposition, who agreed with him in the adjournment.

A REMEDY OF MERIT

If you are troubled with any of the folowing complaints, viz: Rheumatism, Constipation, Eczema, Stomach, Kidney, Liver and Nervous Troubles, try DR. HENDERSON'S HERB TABLETS, and watch the results. They are compounded to act on the different organs, consequently, cover a large range of diseases. They are recommended and endorsed by Trained Nurses, Ministers and hosts of others who have proved their great curative qualities, during the sixteen years they have been on the market. Prices 25c, 50c and $1.00 a box at Warne's Drug Store, Peterborough, Ont. or The Henderson Herb Co. Toronto, Ont.

GERMANY RECEIVES NEW SOVIET REPRESENTATIVE

BERLIN, April 10. Canadian Press —President Ebert yesterday received N. N. Krestinsky, who presented his credentials as the representative of the Soviet government. He was formerly Russian Bolshevist Commissary of Finance.

How You Can Remove Every Trace of Hair

(Toilet Talks)

A stiff paste made with some powdered delatone and water and spread on a hairy surface about 2 minutes will, when removed, take every trace of hair with it. The skin should then be washed to free it from the remaining delatone. No harm can result from this treatmen, but be sure it is delatone you get and you will not be disappointed. Mix fresh water as awanted.

LEAVE OF ABSENCE TO PLAY IN GOLF MATCHES

NEW HAVEN, Conn., April 10.—(Canadian Press.)—Jesse W. Sweetser, of Yale, United States' National Amateur Golf Champion, will be granted leave of absence from the college to go abroad as a member of the United States team that will participate in the international Walker Cup matches with Great Britain, it was announced last night. Because of Sweetser's high scholastic standing his absence from his studies will not interfere wth his graduation, it was declared.

Make the Home Springlike With Flowers
Fresh supplies Daily of Cut Flowers, and Blooming Plants of all kinds---Prices always reasonable---Quality always right,
Peterboro Floral Co.
307 GEORGE STREET
Phones 1599-456
Nights and Sundays 1686

Whole Wheat Bread For Health!

Energizing, nutritive and laxative---Whole Wheat Bread is one of the best health foods.

And MACKEY'S WHOLE WHEAT LOAF is best because it is 100 PER CENT. WHOLE WHEAT, free from molasses and sugar, and because it has the texture and lightness of white bread. There is none of that "sogginess" you may have been accustomed to associate with brown breads in Mackey's Whole Wheat Loaf. ORDER A LOAF TO-DAY.

MACKEY'S BREAD, LIMITED
At Your Grocer's or Phone 509

RICKEY STANDING PAT WITH THE CARDS

BY HENRY L. FARRELL
(United Press Sports Editor)

NEW YORK, April 10.—(United Press.)—It is probable that the good people of St. Louis are still hoping for a National League pennant. They have been hoping for three years, and game fans never give up. So, under the circumstances, it will not be a disappointment if the Cards fail to come through in the 1923 pennant race, as they have become almost habitual failures.

Last spring a great many good baseball judges picked the Cardinals to beat out the Giants for the National League pennant. They not only failed to win the league championship, but they were crowded out of second place by the fast-finishing Cincinnati Reds and almost squeezed out of third hole by the resuscitated Pirates.

It is impossible to explain the reason for the flop of the cards last year without entering into a criticism of the managerial methods of Branch Rickey and, for the same reason, it is equally impossible to make an accurate forecast of what the club will do in the coming pennant race.

The loss of McHenry, a star outfielder, who was ill all season and who died after the season had closed, and the utter collapse of the pitching staff, were two apparent causes for the failure of the Cards after they had been worked up to their top form and first place in the latter part of July.

The brain malady which came upon McHenry was a very bad break, both for the player and the club, and it was something over which Rickey had no control, but the poor work of the pitchers was attributed by several of his players as being due to very poor management of their manager.

The players also criticized Rickey for using McCurdy, a young catcher, behind the bat in several critical games; for benching Fournier and using Bottomly, a rookie, on first base, and for using another rookie, Blades, in the outfield, when he had more experienced players on the bench.

It must be admitted that Rickey knows baseball, and that if the critics among his players knew as much as he did they would not be players. But, on the other hand, the evidence tends to indicate that the players might have been at least partially right in their criticism.

Rickey, at various times, has held himself up as the outraged victim of the money demon, who helped the New York Giants win pennants. Several seasons ago, when the Giants were reported to have offered $200,000 for Rogers Hornsby, Rickey said that he would never sell a great ball player and neither would he buy one.

For this reason the Cards have not been strengthened since the close of the last season. Even down to the Athletics and the Phils, most of the major league clubs opened their purse-strings last winter and went after ready-made products. Rickey still goes along with the idea that he can develope young players, and you can count up on your fingers the young players who have been developed by major league clubs since the war.

The Cards control three minor league clubs—the Syracuse club of the International League, the Houston club of the Texas League and the Fort Smith club of the Western Association. All three trained with the Cards this spring, putting 60 ball players before Rickey for the picking. From that lot he expected to find the necessary plugs for the holes in his club.

Fred Toney, the old Giants right-hander, is a new face with the club, but Rickey didn't spend any money for him. He may win a few games, but he will not make a pennant for the club. The other pitchers, under the existing system of handling, cannot be expected to show any sensational improvement.

Hy Myers was secured in a trade with the Brooklyn Robins, a trade in which Rickey got all the best of it. Myers is a good ball player, but he may not measure up to the standard of play set by the late McHenry.

Bottomly is still at first base. He is a youngster and it would be a fine thing if he would come through and vindicate Rickey, who has been criticized for playing him.

Otherwise the team is about the same. It, as has been said, has not improved, while the Giants and the Reds have been strengthened, and the Pirates are more formidable.

BABE RUTH AS A HIGH-PRICED WRITER

By HENRY L. FARRELL
(United Press Sports Editor)

NEW YORK, April 4 (United Press).—Among those great sport celebrities who have turned literatists, Babe Ruth, the swatter, is one of the most prominent. The Bam is not only the high priced man playing ball, but he is the highest salaried man writing baseball, if his terms haven't been reduced since 1921.

Not only that, but the Babe on his 1921 rate for wordage is the highest priced writer in the world.

In the spring of 1921, when Ruth's name began to have commercial value, he was hired by a press association to describe after every home run just how he did it, what kind of a ball it was and all the exciting details.

He signed a contract for a flat sum of $1,000 with a bonus of $5 for every home run. The Bambino hit fifty-four homers and that ran his pay up to $1,270, and the Babe's only contribution all season to his editor was one wire on the first trip to Boston, which read:

"Low fast one outside.

"Babe."

* * *

That rate is $254 a word, and it's as good a record in its line as 59 homers.

* * *

Boxing in England is supposed to be under ideal and almost perfect supervision. The regulations carried out by the leading British clubs are copied in practically every country that has taken up boxing. Even with perfect supervision, the "boys" sometimes get away with.

During a recent bout in London, one of the contestants was unfortunately killed and an investigation resulted. One of the rules requires that all contestants in boxing bouts should be examined physically before they enter the ring. In bringing out this point, the promoters replied in the affirmative when asked if the boy had been examined.

The "doctor" was then called to the stand and a sensation was created when in the course of the preliminary examination dealing with his age, place of birth and other details, he was asked for his occupation, and he replied:

"A porter, sir."

He explained that his duties consisted of sweeping out the arena and examining the fighters. He qualified as a medical expert when he applied for the job and showed a discharge from the medical corps.

* * *

Jack Dunn could have made a fortune several years ago if he had placed the five big stars of his Baltimore International League team on the market for cash. Wise baseball heads said he was making a mistake as he wasn't getting any more at the gate than he would with a team minus two or three of them and that he was foolish for not selling the players when the market was good. Intimates of Dunn know that he had a reason outside of business for maintaining a great team. He wanted to build up the best team and the best business in the minor leagues and pass it over to his son, "Young Jack," who was secretary and treasurer of the club. Just a few days ago the son was stricken with pneumonia and died. That blow, too great to be described, probably will cause Dunn's retirement from baseball.

* * *

"Young Jack" was well known to the owners and managers of nearly every minor league team by attendance at all the minor league meetings since the war. He was growing up in the business and he was acquiring the greatest of all commercial assets, a great personal popularity and a respect in business transactions. His loss is not his own family's only, it is a loss of all baseball, because the game needs club owners like he started out to be.

* * *

Harry Grabiner, secretary of the White Sox, tells of a young rookie in the Sox camp who had just learned that he was about to get the "sir" from Kid Gleason. He approached Grabiner and asked him if some wires could be pulled that would get him a transfer to the St. Louis Browns. Grabiner was curious, and asked him why the Browns attracted his fancy.

"Well, Sisler's goin' to be out for a month, they tell me, and I don't know no one better to take his place for a while than me."

AMATEUR ASSOCIATION AT COUNCIL CHAMBER

All indications point to a lively time at the annual meeting of the annual meeting of the Peterborough Amateur Athletic Association which will be held in the City Council Chamber to-morrow night.

The Executive will meet the hockey committee this evening to hear the report on the operations of the O. H. A. teams. The hockey statement shows a balance of less than $5.00.

SOFTBALL SCHEDULE FOR THIS WEEK.

It has been necessary to make several changes in the schedule as previously announced, and games for th remainder of this week will be as follow:

Wednesday.
7 p.m., Rotary vs. Gunners.
8 p.m., Firemen vs. K. of C.
9 p.m., Rangers vs. L.O.L. 50.

Thursday.
7 p.m., Firemen vs. Rangers.
8 p.m., Kiwanis vs. K. of C.
9 p.m., Gunners vs. Triple Link

Friday.
7 p.m., Woollens vs. De Laval (Reds).
8 p.m., Engineers vs. Quakers.
9 p.m., Tool Room vs. De Laval (Greys).

Saturday.
2 p.m., Canoe Co. vs. De Laval (Reds).
3 p.m., Woollens vs. Tool Room.
4 p.m., C.N.R. vs. Utilities.
5 p.m., Woollens vs. Lock Co.
7 p.m., Quakers vs. De Laval (Greys).

MEGANTIC
The Only First Class Steamer from Montreal
When travelling to Europe on the luxurious Megantic you will experience the greatest possible comfort and satisfaction — the cost is very reasonable — the accommodations are unsurpassed—the cuisine and service are faultless.
She combines the exclusiveness of the best club with the luxury of the finest hotel. Ask for booklet and rates.
H. G. THORLEY, 41 King St. E., Toronto, or Local Agents
WHITE STAR DOMINION LINE

ANTI-TORONTO SPIRIT RULES SAYS TORONTO

Display of Pique on the Part of Toronto Over Failure to Grab Control of O.B.A.A.

MAY WITHDRAW.

Disgruntled at the absolute failure of the Toronto contestants for office in the O.B.A.A. the Toronto Amateur Baseball Association is now talking of withdrawing from the provincial organization. The report of the proposed withdrawal taken from a Toronto evening paper gives no logical reason for such action and it seems to be merely a case of sulking like a spoiled child who has failed to get what he wants regardless of whether his desires conflict with the rights of others or not.

We would have thought that the T.A.B.A. would have been glad to play under the present officers of the O.B.A.A. Under existing conditions they can when they are eliminated from the championship running by Peterboro or some other "provincial" teams raise the howl that they have been discriminated against by the "provincial" officers. The Toronto papers have always played their amateur teams up as world's champions and when the licking comes as it nearly always does near the end of the season from some "hick" team they must dig around for some excuse to hand out to the fans. In the past with the O.B.A.A. controlled by Toronto practically the only available excuse was to blame the umpires. These poor hard working officials have born the brunt of Toronto's defeat on more than one occasion but this year will be able to share the difficulties with the O.B.A.A. officers who can be blamed for various things if the necessity should arise. The following report clipped from a Toronto paper paves the way for such a howl complaining of the difficulty of being ready for the finals on the date set by the O.B.A.A. It is quite apparent that the great majority of the leagues throughout the province have decided that they can conform to this rule and in the O.B.A.A. as in all other democratic organizations the will of the majority is paramount. If Toronto is to stay in the O.B.A.A. then Toronto must bow to the will of the majority.

Following is part of Toronto's complaint:

Right after the session of the Ontario Baseball Amateur Association on Saturday, the delegates of the Toronto Amateur Baseball Association met and decided that it would be impossible to operate this year's finals early enough to get ready for the O.B.A.A. finals three weeks from the second Saturday in August. The attitude of "Anti-Toronto' taken by the Ontario delegates was a sad affair. Everything that even smelled Toronto was voted down to a man. The T.A.B.A. delegates to the O.B.A.A. annual were men who have guided the affairs of the Toronto association for years, and their decision to break away from the O.B.A.A. for this year at least will meet the approval of the T.A.B.A. session tomorrow night.

SIKI SETTLES UP FOR DAMAGE DONE.

PARIS, April 10.—(Canadian Press.)— Battling Siki side-stepped trouble with the law yesterday when a charge against him of assault with intent to cause bodily harm was withdrawn by the complainant, a waiter whom Siki knocked out in a Monmartre restaurant several nights ago.

The Senegalese was a much subdued battler when he appeared yesterday morning before the investigating magistrate of the Seine Tribunal and agreed to pay indemnity for the damage done to the waiter's features, as well as reparation for the few days of idleness enforced upon his victim by the encounter.

Peace having thus become effective, Siki was let off with a warning henceforth to confine his pugilistic activities to the roped arena.

ANNUAL MEETING OF CANADIAN BAR ASSN.

MONTREAL, April 10.—(Canadian Press.)— The annual meeting of the Canadian Bar Association will be held this year in this city on September 4-6. Eminent representatives of the legal profession from the United States, England and France will address the meeting. Hon. Charles E. Hughes, Secretary of Stsaes for the United States, has accepted an invitation to attend and address members of the association.

Corns Go

The simplest way to end a corn is Blue-jay. Stops the pain instantly. Then the corn loosens and comes out. Made in clear liquid and in thin plasters. The action is the same. At your druggist
Blue-jay

George Sisler May Be Out of the Game

NEW ORLEANS, La., April 10 (Canadian Press). — Manager Lee Fohl, of the St. Louis American League Club, declined here late yesterday to discuss reports that George Sisler, the Browns' first-sacker, was out of the game for good because of eye trouble.

Fohl said, however, that he did not expect Sisler to be in condition to begin the season, and that he did not know how long it would be before he could report.

Sisler is now in St. Louis, and it is said it may be necessary for him to undergo an operation in order to correct an impairment of his vision.

"RUBE" BENTON CASE IS CLOSED

Haydler Says Decision of Landis That Benton is Eligible Settles Question

NEW YORK, April 10 (Canadian Press). — The Rube Benton case, which has been agitating major league baseball circles for some time, is closed, so far as he is involved, John H. Haydler president of the National League, announced yesterday upon his return from a six weeks' vacation trip, which took him to the Pacific Coast.

"Commissioner Landis has decided that the Cincinnati Club is at liberty to sign and play Benton," he said. "As far is I am concerned, that closes the incident."

Because of alleged knowledge of the 1919 world's series scandal, Benton's eligibility to return to the major leagues was questioned when the Cincinnati Club negotiated his purchase from the St. Paul Club of the American Association It was understood a majority of National League Clubs voted to oppose his return to the senior circuit.

Commissioner Landis, however, ruled that no basis now existed for action against Benton, and declared him eligible to play with the Reds.

The Commissioner based his decision on the fact that no disciplinary measures were taken against the pitcher when his alleged irregularities became known, more than two years ago, and that it never had been contended he was guilty of playing dishonest ball.

THE TRIPLE LINK TRIPPED KIWANIS

Two Runs in Last Inning Broke a Tie and Won the Game By Score of 8 to 6.

Two runs in the final inning broke a tie, and gave the Triple Link nine a victory over the Kiwanis Club with a score of 8 to 6 in the final soft ball game last evening. The Kiwanians started off like a house afire and ran in four runs in the first two innings while the Triple Link boys were getting one. In the third however the Kiwanis team weakened badly and before they knew what what had happened five runs had crossed the pan giving their opponents a two run lead. By mighty efforts Kiwanis sent in one run in each of the fifth and sixth innings to tie the score, but the Triple Linkers came to bat in the seventh, and again hit McLean hard sending in two runs to win the game. In their turn at bat Kiwanis got one man as far as third but the next three men went out with rapidity and dispatch.

Price did the mound work for the winners and in addition to pitching a good game he fielded his position well. He only fanned two but he got first class support and the breaks of the game were with him.

McLean pitched for the Kiwanis, and fanned five. With the exception of the third inning he got good support.

The players were:

Triple Link: G. Butcher, ss; A. Butcher, 3b; Munro, 1b; Ackford, c; Long, lf; Byers, ss; Price, p; Barrie 2b; Cross, rf.

Kiwanis: Webber, 1b; Gordon ss; Brown, c; Parker, 2b; Cummer, 3b; McKay, ss; McLean, p; Dick, rf; Phalen rf; Lacey lf.

Score by innings:

Triple Link	1050002—8
Kiwanis	2200110—6

FOOTBALL NOTES.

A meeting of the Thistles Football Club has been called for this evening in the Chamber of Commerce Rooms at 8 o'clock. Some important business is to be brought up and every member is urged to be present.

I am safe, sane and certain~
MAPLE LEAF MATCHES
Well worth 15¢ a box

BELMONTS WON FROM LEADERS

Gunners Toppled From League Leadership in the First Game Last Evening —Score was 8 to 6.

The Belmonts handed the Gunners their first defeat of the schedule in the first of the three fast soft ball games last evening at the Armouries. The score was 8 to 6, and an unusual feature of it was that neither team scored more than two runs in any inning. Runs have a habit at times of coming home in flocks in some of the soft ball games. The Belmonts came from behind to win for the Gunners had them down to the tune of 5 to 0 at one stage of the game. Steady playing and hits when hits were needed, however, enabled the Belmonts to grab the lead and hold it. In the first half of the seventh the Gunners managed to tie the score but in the final half of the same session the Belmonts came across with two more and that proved enough to win.

Tommy Holyman did the hurling for the winners. He turned in a good game with eight strike-outs to his credit and in addition received first-class support from his team mates. Lowe, Stuart and Heckman were the mainstays of the team. Piercy was on the mound for the Gunners and was touched for some long hits in the last three frames. His team mates on the whole gave him some good support, but their few errors came at the critical times and let the runs score.

The players were:

Gunners: Ranger, c.; Coursey, 1b.; Wolfe, 2b.; Piercy, p.; Doughty, 3b.; Simmonds, l.f.; Nichols, s.s.; Galvin, r.f.; Gilders, s.s.

Belmonts—Lowe, 1b.; Jobbitt, 3b.; Stuart, 2b.; Heckman, l.f.; Haskins, c.; Holyman, p.; Batten, s.s.; Fanning, r.f.; Thompson, s.s.

Score by innings:

Gunners	102 100 20—6
Belmonts	002 022 2x—8

ORANGEMEN WENT DOWN TO ROTARY

Matthews - Graham Combination Proved Too Much For L.O.L. 50.

Rotary maintained the good showing that has been made in the Softball League for the past few games by defeating L.O.L. 50 by a score of 6 to 2 in a fast game played at the Armouries last evening. The two teams battled along on even terms for the first five innings, but then the Cog Wheelers got next to Spencley for some heavy hits, which sent three runs in and sewed up the game.

The L.O.L. boys tried hard to wrest a victory from their defeat, and had several men as far as third base but the necessary punch to send them home was lacking.

Matthews formed the big half of the battery for the Rotarians, with Graham behind the bat. Matthews was in fine form himself, and fanned eleven, but he also received first-class support from his team mates, both in the field and at bat.

Abbott and Macdonald were the star willow wielders, while all the members of the team were good in the field.

Primeau pulled the star catch of the game for the first out in the final inning.

Spencley was on the mound for the L.O.L., and relied to a great extent on the support of his players. With the exception of the fifth frame he got first-class backing.

The players were:

Rotary—McPherson, ss; Matthews, p; Macdonald, 3b; Abbott, 1b; Caise, rf; Dobbin, lf; Graham, c; Primeau, 2b; Young, s.s.

L.O.L. 50—H. Hardill, 1b; Nelson, 2b; Batten, 3b; J. Hardill, c; Mahood, ss. Bradley, lf; Spencley, p; Edgar, ss; Carney, rf; Mongraw, lf.

Score by innings.

Rotary	11003100—6
L.O.L. 50	00200000—2

WESTCLOX TEAM FIVE PIN CHAMPS

Defeated Post Office Team in Final Match Game Last Evening.

The Westclox team won the championship of the Mercantile League, by defeating the Post Office last evening by a score of 2500 to 2432. High scores were the order of the day. The Post Office gang grabbed the first game of the match but lost the second. The third was a battle royal with the final issue in doubt till the last pin toppled over. Westclox came out on top in this game with a margin of two pins.

Seven of the ten players went over the 500 mark. Ballard of the Post Office, having the high score with 522, while Devey of the same team was next with 512. The scores were as follows:

POST OFFICE—				
Fallon	116	172	212	500
Thompson	112	170	148	430
Richardson	137	145	176	478
Devey	134	118	160	512
Ballard	184	182	156	522
	803	787	842	2732
WESTCLOX—				
Wyatt	175	147	186	508
Degraw	123	186	199	508
Prosser	106	177	189	472
Spillsbury	178	215	116	509
Stokes	198	151	154	503
	780	876	844	2500

WILSON'S "The National Smoke"
BACHELOR
Still the Most for the Money
10c.
ANDREW WILSON & CO.

ON THE BASEBALL FIELD

(Apropos the agitation for utilizing baseball grounds for outdoor opera in the big cities).

Under ideal weather conditions the regular playing season of the National Grand Opera League got under way today.

* * *

Grand stand and bleachers were packed. Many of the fans had waited in line all night.

* * *

There was a roar when Signor Tutti, the great baritone, cantered on to the diamond at 2.05 and started throwing his voice. He used no backstop.

* * *

His throat seemed in mid-season condition and there was no sign of wildness in his delivery.

* * *

Mlle. Geraldine Jarrem, the famous soprano, came from the visiting bench at 2.15 and was given a great cheer. She appeared to have great control and conferred at some length with her manager.

* * *

Signors Enrico Stoppi, Luigi Lusti, Francesco Yeilli, and Miles. Gallon-Quartal, Fritzi-Straffe, Bella-Donna, and other stars romped on the field a few moments later, followed by the orchestra of sixty pieces. The orchestra went through snappy batting practice.

* * *

At 2.30 a brass band entered the south gate and marched on to the field, followed by the mayor, the board of aldermen, six prominent politicians, an ex-saloonkeeper, and a dog. The dog was given a rousing cheer.

* * *

The band played "Hail to the Chief," as the mayor passed first base. The mayor tipped his hat, greeted the visiting opera stars, and delivered a short talk on the work accomplished by his administration for bigger and better sewers.

* * *

Signor Tutti won the toss and chose spaghetti.

* * *

The umpires, Deems Taylor and Pitts Sanborn, came to the plate in taxicabs at 2.40 and demanded action.

* * *

The umpires inquired who was playing. At 2.45 the contest was announced as between the Montreal Opera Company and La Boheme.

* * *

Ground rules were explained and Mlle. Geraldine was warned there must be no flirting with the officials.

* * *

An airplane is now flying over the field, causing much nervousness.

* * *

Movie men have just taken pictures of the stars and mascots.

* * *

The mayor tossed out the first false note, an E flat, at 2.15, and play began.

* * *

During the "Addio Dolce Svegliare" number Signor Tutti was hit by a pop-bottle hurled by a visiting rooter and knocked unconscious.

* * *

The crowd was jarred a moment later when Mlle. Geraldine Jarrem muffed a high C and promptly threw out her director, unassisted.

* * *

At the beginning of the last act the fans stood up and stretched in observation of the "lucky finale." As Signor Enrico Stoppi stepped to the plate with the "Ah, Mimi, Tu Piu" solo, the crowd showed hostility. There were cries of "Throw out the big bum!" "Back to the minors, ya poor stiff!" and "Hey, skinny, pull in your ears!"

* * *

Play was about to be resumed when the orchestra, complaining that fans in the first rows were throwing peanut shucks down its neck, walked off the field in a body. The game was then called.

* * *

A demand for rain checks was set up by the fans, but the management refused to give them, claiming that the game hadn't proceeded far enough for the phonograph records. The matter will be referred to the National Commission.

PRODUCE MARKETS

Grain prices in local markets have reached their level, and will probably remain stationary for some months. Live hogs have advanced 50c per cwt., while their dressed brethren are down slightly in price. In the stores new cabbage is the latest arrival, with maple sugar and syrup still out of sight.

PRODUCE MARKETS.

Fruits.

Bananas doz., 30-60c, lb. 10c; oranges, 29-80c marmalade oranges, 25c dozen, grape fruit, 10-15c ach; 2 and 3 for 25c; lemons, 40c dozen; cranberries, 2 quarts for 25c; Malaga grapes, 40c lb; Calif. pears, 3 for 25c; Smyrna figs, 40-45c;; cooking figs, 15c lb; dates, 2 lbs. for 25c; cooking apples, (Spys, Baldwins and Stark, 40-70c peck; Jonathan, 40c doz., $2.75 box; Tolman Sweets, 50c pk, russets 60c peck, Snows 25c; pine apples, 40-50c each; strawberries 50-90c box; rhubarb 15c a bunch, 2 for 25c.

Cocoanuts, 10-15c; chestnuts, 30-40c lb.; mixed nuts, 25-30c lb.

Vegetables.

Beets, 25c pk.; carrots ,25c pk.; new beets, 15c bunch; new carrots, 15c bunch; parsnips 50c, turnips 25c; leaf lettuce, 5-10c; Iceberg head lettuce, 20-25c; cabbage, 10-15-20c; new cabbage 10c lb; domestic potatoes 15c a peck, 85-90c a bag; sweet potatoes, 10c lb.; domestic onions, 30-40c pk.; Spanish onions, 4 lbs 25c; green onions, 5c; spinach, 25c lb.; egg plant, 40-50c each; parsley, 5c; green peppers, 10-15c each; cucumbers, 50-60c each; hothouse tomatoes 60c lb.; Florida tomatoes, 30-40c; cauliflower, 25-50c; endive, 10-15c bunch; radishes, 15c bunch, 2 for 25c; California celery, 15-25c bunch; Florida celery, 10-20c; mushrooms, $1.25 lb.; Lima beans, 10c lb.

Dairy Products.

Butter creamery 52-55c lb; dairy, 48-50c; oleomargarine, 25-29c; eggs, 27-30c; lard 17-23c; shortening 17-18c; cheese, new, 35c; old cheese, 40c lb.

Honey, comb, 25c; clover, 5 lbs. 60c; mixed, 5 lbs. 49c; 10 lbs. 95c.

Fish.

Pink salmon lb., 20c; red salmon, 18-25c; salmon trout, 25c; white fish, 18c; halibut, 28-30c; haddies, 18-20c; boneless, 25c; fillets, 28c; kippered herring, 20c; salt herring, 60c doz.; sea herring, 10c lb.; fresh, 3 lbs. for 25c; oysters, 60c pint; snacks, 35c; smelts, 20-30c lb.

Meats.

Beef, lb., 10-30c; pork 17-35c; bacon 32-50; sausage, 18-20; veal, 10-30c; lamb, 12-35c; mutton, 12-30c.

Chicken lb., 30-35c; hens, 24c.

Hogs, thick, smooth, cut, $10.50; select graded, $11.50; dressed (head on), $15.50; dressed (head off), $16.50

Grain and Flour.

Wheat (fall and Marquis), bu. $1-$1.05; Spring wheat, $1; peas (no. 1), $1.25-$1.35; no. 2, $1.15; oats, 55-60c; rye, 65-75c; barley, 60-65c; buckwheat, 75c; alsike, $4-$5; red clover, $5-$9; sweet clover, $3-$3.25 bushel.

Flour: half bbl., $3.75-$4; pastry flour, 24-lb. bag, 85c.

Hay, Bran and Etc.

New hay, (loose), $12-$13; new hay (baled), $14-$16; straw, $8-12, bran, ton, $33; shorts, $30 ton.

Hides and Wool.

horse hides, $2.50-$3; cal fskins: veal, 12c; deacons, 50-75c; kips, 10c; sheep

Cow hides, heavy, 8c; light, 9c; skins, $1-$1.50; shearlings, 20-25c; tallow, 6c.

CASH GRAIN.

MONTREAL, April 10 (Canadian Press):— There was a stronger feeling for oats in the local market yesterday, with prices marked up 1 cent per bushel. Local prices for flour were unchanged. A firm feeling continues to prevail for all lines of millfeed, but the trade in rolled oats was quiet. There was no improvement in baled hay demand.

The egg market was steady. The tone of the potato market was firm.

Prices for butter fell off in the afternoon, with prospects of going still lower.

Trade was quiet and the tone easy in cheese.

EGG MARKETS.

OTTAWA, April 10 (Canadian Press). — There has been very little change in the market during the past week, and the feeling has been steadier with an inclination to firmness. A few Easter eggs have arrived, costing around 29c delivered.

Two cars from Chicago are reported to be now rolling costing 30c delivered.

Ontario country markets are reported firmer under lighter receipts. Demand is keen, with shippers paying 23c to 25c, and making sales at 27c to 28c f.o.b.

Toronto firm, specials 35c, extras 33c, firsts 30c to 32c.

Montreal steady, extras 34c, firsts 32c. Fresh dressed poultry steady.

Winnipeg firm, receipts light. Dealers quoting 22c to 23c delivered.

Saskatchewan unchanged. Storing expected during the present week.

Alberta markets firm under lighter receipts. Dealers quoting delivered extras 21c, firsts 18c, seconds 15c.

WINNIPEG CATTLE.

WINNIPEG, April 10 (Canadian Press). — Receipts, 1,030 cattle and calves, 1,370 hogs, and 300 sheep and lambs here was a fair demand for the better class of offerings on the cattle market this morning, and the prices maintained a steady tone.

The hog market opened unchanged with packers bidding $9.65 for thick smooths and $10.61 1-2 for select bacon.

Trading was light on the sheep and lamb market. A few odd lambs

WAGES CANNOT BE FIXED BY LAW.

WASHINGTON, April 10 (Canadian Press). — Wages cannot be fixed by law, the United States Supreme Court, dividing five to three, held yesterday in a case brought to test the constitutionality of an Act of Congress fixing minimum wages for women and minor girls in the District of Columbia.

The majority of the Court based its decision broadly upon the right of contract, insisting that while laws could be enforced to regulate working conditions, the employer and the employee must be free of restraint in determining between themselves what wages are acceptable.

DISORDERS IN MOSCOW.

RIGA, April 10 (Canadian Press).—A Moscow despatch reports disorders there provoked by attacks against the Church and mockery of the Easter celebrations.

Troops were employed to suppress the disorders, and three Red soldiers were shot dead.

MACDONALD'S
½ lb. tin 80¢
Fine Cut
½ lb.–15¢
for those smokers who like MACDONALD'S cut fine or who roll their own

The Tobacco with a heart

WHAT WILL A PRETTY WOMAN DARE . . . ?

What will an heiress bred in silken luxury do if suddenly she's forced out on the streets without a cent? Not since "Forbidden Fruit" has Agnes Ayres had such a pleasing role.

A sparkling romance with plenty of love, luxurious gowns, gorgeous settings and tingling thrills.

ADOLPH ZUKOR PRESENTS

Agnes Ayres in "A Daughter of Luxury"

From The Play "The Impostor"

ALSO - COMPLETE ADVENTURE "SHERLOCK HOLMES"

Violin Cello Mandolin Guitar — VAUDEVILLE — Comedy Music and Song

STODDARD AND BROWN

Miss Brown - Wears a French Rinestone Costume, Which contains 16,000 Stones and 4,000 in the Hats.

NOW SHOWING

CAPITOL CONCERT ORCHESTRA - - FLORENCE GLADMAN DIRECTING

CITY BASEBALL LEAGUE MEETING

Teams Are Asked to Get Together Tomorrow Evening at 7 o'clock.

All local teams interested in the various serie, of the City Baseball League are reminded of the meeting to be held to-morrow, Wednesday evening at 7 o'clock in the Chamber of Commerce for the purpose of arranging plans for the season. The meeting is called at an early hour in order to allow those interested to attend the annual meeting of the P.A.A.A. which will be held at 8 o'clock in the City Council's Chamber.

The Peterboro Baseball Association has offered the City League the use of Riverside Park free of charge and this concession should do much to solve the problem of financing the operations of the League. It is hoped to be able to carry on intermediate Junior and Juvenile Series and any team wishing to enter any one of these series are asked to have delegates present.

Put confidence in too many strangers and you soon won't have any.

Our language tickles. Being down in the mouth gets one up in the air. Run around and you go in a circle.

BANKERS' DANCE

The dance held by the bankers of Peterboro at the G.W.V.A. Hall last evening, proved to be one of the most successful affairs of the season. Arrangements in every particular were carried out in a manner that elicited admiring comments from all who attended, and made the evening one of the most enjoyable social events held in some time in Peterboro. Unique and original innovations for the entertainment of their guests were planned by the committee in charge, composed of the Misses H. Stapleon, G. McCarthy, M. Evans, M. Conner, M. Morrison and M. Drope; Messrs. W. E. McWilliams, J. . Nesbitt and C. T. Aulph, (chairman), and included novedty effects of various kinds. During the evening rainbow colored lights played on the dancers, there was an unusual "favor" dance, with vari-colored serpentine streamers from a large central basket, and a balloon dance, with toy balloons attached to the shoes of the ladies, the final unbroken balloon belonging to Miss Phyllis Robertson, who received the award, a bouquet of sweet peas. A pleasing interruption in the programme was the novelty dancing duet, in Egyptian costume, of the Misses T. Coner and M. Kirn. Excellent music was supplied by Ken. Blood's four-piece orchestra from Port Hope.

The decorations were particularly effective and striking. Large ferns surrounded the musicians' platform, which was backed by a large white circle, surmounted by a white dove, and small ferns and colored balloons filled the window spaces. Yellow and white bunting festooned the ceiling, with a mass of vari-colored pendant paper streamers centering above the large white "favor" urn, with its green fronded fan arrangement. Colored lights added to a scheme of decorations exceptionally bright and attractive. Dainty refreshments were provided by the feminine members of the different bank offices in the city.

Among the two hundred and fifty people present at the Bankers' dance which it is anticipated will be an anual affair, looked forward to by those who enjoyed last evening's hospitality, were:

Mr. and Mrs. S. D. Hall, Mr. and Mrs. E. S. Martin, Mr. and Mrs. G. Graham of Lakefield, Mr. and Mrs. J. E. Sullivan, Mr. and Mrs. F. J. A. Hall, Mr. and Mrs. B. D. Hall, Mr. and Mrs. B. D. Henry, Mr. and Mrs. H. B. Meyers, Mr. and Mrs. Cruthers, Mr. and Mrs. Jeffries, Mr. and Mrs. Reid, Mr. and Mrs. McNaught, Mr. and Mrs. J. Gillespie, Mr. and Mrs. Bert Wayte, Mr. and Mrs. F. Hooper, Mr. and Mrs. W. R. Hunter, Mr. and Mrs. H. Perry, Mr. and Mrs. Kerneghan, Mr. and Mrs. R. Denne, Mr. and Mrs. A. W. Belleghem, Mrs. Wood, Mrs. Scully, Mrs. Birks, the Misses R. Cumming, Batten, D. Hill, J. Eastwood, Cubbitt, G. LeBarr, Murray, Henry, McEwen, Haves, Bulmer, Lamb, E. Stewart, Kirn, Peat, Tyrer, Westall, Robinson, L. Fisher, Reynolds, Gerrard, Kelly, Merrell, Lafferty, Primeau, H. Bulmer, Reid, Patterson, J. Glover, E. Jackson, P. Dawson, J. Stapleton, Davidson, Burgess, Wilgar, E. Stewart, L. K. McLelland, Mc-Mannus, Hall, B. Cuffe, Johnson, Hollingsworth, O'Brien, T. Conner, M. Conner, Perry, Harstone, Gardner, M. Lawrence, Herbison, E. McIntyre, Archer, Byers, Evans, M. Evans, T. Taylor, Porter, Evans, Giroux, Messrs. L. Stevens, F. H. Collins, J. R. McDonald, C. McDonald, D. McDonald, W. B. Bletcher, Logan, Lees, Meredith, Nesbitt, Morrison, R. Neill, R. A. Sheehy, McKee, Sloan, B. Hall, Carlisle, Ostrom, E. Roberts, Herbison, J. Wells Fraser, Brooks, Logan, E. J. H. Vanston, F. Stevens, Langford, Stevens, B. Jackson, R. Hutchison, F. D. Kerr, J. Bateman, W. R. Bateman, Picard, McWilliams, Watson, R. S. Cuffe, Whitcroft, Pringle, J. Skinner, C. M. Robinson, Mitchell, Perry, Sollitt, Lang, Potvin, Gliddon, Kinneally, Sage, Loucks, Evans, Rutherford, Costelle, Gray, Poole, Hay, D. S. Gordon, Rutherford, Pollock, A. Fortye, W. Fortye, Snellgrove, J. Crane, Corner, F. Steinkraus, Steinkraus, Elliott, Killoran, F. Skinner, Tamplet, Bradburn, Wilgar, Mathews, Perks, J. Adams, S. J. Kennett, Fitzgerald, Stevenson, Walters, Johnston, R. Dobbie, Campbell, I. Robinson, Abbott, J. Duffus, W. F. Huycke, Pendergrast.

REGENT — UNDER NEW MANAGEMENT — MONDAY, TUESDAY and WEDNESDAY EVENINGS ONLY.

TO-DAY—IT'S A PARAMOUNT PICTURE:

ALICE BRADY in "DAWN OF THE EAST"

Love, Adventure, and Intrigue in the Land of the Plum Blossom—a Picture to stir one's blood, to appeal to one's love of the Beautiful and Unusual.

HALL ROOM BOYS' COMEDY :: HIGH FLYERS PATHE NEWS.

— POPULAR PRICES —

Government Inspection Means Health Protection

	Lb. retail
Fresh Pork Tenderloins	46c
Fresh Small Spare Ribs (2 Lbs. 30c)	16c
Fresh Lean Trimmings	22c
Fresh Pork Sausage	20c
Fancy New Zealand Creamery Butter	50c

When you buy Pork Specialties in our Retail Stores, you know that they are Absolutely Fresh. Deliveries are made from our Factory to our Retail Stores 4 Times Daily.

CANADIAN PACKING COMPANY LIMITED

3 RETAIL STORES

Cor. Brock and George Sts. Phone 281 — George St. Next Dominion Bank Phone 183 — Cor. Sherbrook and Park St. Phone 307

Have You Left Your Gift For The—

Grenfell Mission

At The "Examiner" Office Yet?

He Who Gives Promptly Gives More Than His Money

Suffered From Pimples and Blotches For Fifteen Years

When the blood becomes impure it is only natural that pimples, blotches boils or some other blood trouble will manifest itself by breaking out of the system.

There is only one way to get rid of these obnoxious skin troubles and that is by giving the impure blood a thorough cleansing by the use of a good blood purifier, such as

Burdock Blood Bitters

This remarkable remedy has been on the market for over forty years; is the best obtainable, and will do all we claim for it as a blood cleanser.

Mr. Albert R. De Witte, Lake Valley, Sask., writes: "I have suffered very much from pimples and unsightly blotches for the past fifteen years, and was so bad that I hated to go out anywhere. I tried many different medicines, but none seemed to help. A friend told me to use Burdock Blood Bitters. I have used three and a half bottles, and now I have a clear, rosy complexion."

B.B.B. is manufactured only by The T. Milburn Co., Limited, Toronto, Ont.

Financial News and Views

Canadian Stock Exchange — And Mines — New York Stock Exchange — And Curb Prices.

To-Day's Quotations and Opinions and Reviews of the Markets.

NEW YORK, April 10.—(Special).—Wall Street played a bullish construction on U.S. Steel's 11 per cent. wages increase, but not bullish enough to pull the market out of the lethargy that has marked it for the past two sessions.

There was apparently no great urge to buy or sell. It was believed the wage advance suggested optimism on the part of Judge Gary concerning the immediate future of the steel industry.

Steel Common advanced fractionally to 107 in the early dealings and small gains were scored by Independent Steels, which will undoubtedly follow the example set by the Steel Corporation.

This means that steel workers will receive an additional $100,000,000 in wages annually, representing a large addition in the purchasing power from a single industry.

Trading was sluggish in the first hour. Prices showed a sagging tendency but the downward trend anpeared to result from the indifference of interests sponsoring the constructive side rather than an abundance of offerings, for there was no real selling pressure on any part of the list. International Paper receded a point to 51¼, reflecting the 1922 report which showed a deficit of over 9,000,000 on top of a deficit of $8,942,000 in 1921.

After turning decidedly dull on further re-action around 11, American stocks developed greater activity in the late morning when prices gave indications of an advancing tendency. Sugars reached a degree of animation in the wake of the new higher for the year for Cuban raws. Cuban American moved up 5-8 to 35 1-8. Punta Alegre 58 to 67 1-8, Manati two points to 71, and Cuba Cane Preferred 1 3-8 to 62 3-8.

(Quotations supplied The Examiner by Nelson & Martyn, Stock Brokers)

NEW YORK STOCKS.

	High	Low	2.30p.m
Allied Chem.	74	74	74
Amer. Can.	97	96	96¼
Amer. Loco.	135½	133¼	133¼
Amer. Smelters	64¼	63½	63½
Amer. Sugar	79¾	79¾	79¾
Amer Tobacco	58½	58½	58½
Am. Woollen	101½	100¼	100¼
Anaconda	49⅝	49	49
Baldwin Loco.	139⅞	137⅝	137⅝
Balt. and Ohio	51¾	51	51
Beth. Steel	65½	64¾	64¾
Cal. Pete.	97½	95½	95¾
Brooklyn	3¼	2⅞	2⅞
C. P. R.	148¾	148¾	148¾
Ches. & Ohio	71	71	71
Cen. Leather	34¼	34	34
Chile Copper	28	28	28
Chandler	70¾	69¼	69¼
Coca Cola	77	77	77
Corn Products	127⅞	126⅜	126⅜
Columbia Gas	108¾	108⅝	108⅝
Cuba Am. Sug.	35¼	34¼	34¼
Cuba Can. Sug.	17⅜	17¼	17¼
Cont. Can.	46½	46½	46½
Cosden Oil	58⅝	57¼	57¼
Crucible	79¼	78¼	78¼
Davison Chem.	31½	31	31
Del. & Hudson	114	114	114
Erie R. R.	13¼	12	12
Erie First	18¾	18½	18½
Fam. Players	88¾	88¼	88¼
Gen. Asphalt	50	48½	48¾
Gen. Motors	15¾	15	15¼
Gulf State Steel	99	97¾	97¾
Houston Oil	65	63½	64
Ind. Alcohol	69½	68¾	68¾
Int. Nickel	15	14¾	14¾
Int. Paper	51¾	50½	50⅞
Allied Int. Cor.	32	32	32
N. Y. Central	94½	93¾	93¾
Con. Gas	65¾	65¾	65¾
Great Nor. Oil	32¾	32¾	32¾
Insp. Copper	37½	37¼	37¼
Kennecott	40½	40¼	40¼
Kelly Spring	58	57¾	57¾
Lehigh Valley	64½	64½	64¾
Middle States	11½	11½	11½
Midvale Steel	32⅛	31⅞	31⅞
NY NH and H.	19	19	19
Northern Pac.	75	74¼	74¼
Pennsylvania	45¾	45⅝	45⅝
Pacific Oil	39¾	39	39¼
Pan-American A	72⅛	71¾	71⅞
Pan-American B	69⅛	68	68¼
Reading	76½	76	76
Republican	63¾	61⅞	62¾
Replogle	26⅝	26	26
Royal Dutch	51½	51½	51½
Rock Island	33½	32⅝	32⅝
Retail Stores	82	81¼	81¼
Sinclair Oil	37¼	35½	35¾
Stan. Oil NJ	40⅜	39¾	39¾
Southern Pac.	90½	90⅛	90⅛
Southern Rly.	33⅝	33½	33½
Studebaker	123¾	121¾	122⅛
St. Paul C.	23	23	23
St. Paul Pf.	40	39½	40
Texas Oil	50¾	49½	49½
Texas Pacific	25½	25½	25⅜
Trans Oil	11¾	11½	11⅜
Union Pacific	137	136¾	136¾
Utah Copper	71	71	71
Vanadium	40½	40¼	40¼
Westinghouse	59¾	59⅛	59¾
U. S. Rubber	61¼	60¼	60¾
Goodridge Rub.	38	38	38
Sub Boat	14¾	14	14
Tobacco	58½	58½	58½
Timkin Oil Bear.	42	42	42
Prod. & Refin.	55	53¾	54
Can. Gen. Elec.	181	181	181
U. S. Steel	107	106	106¾

CANADIAN STOCKS.

	High	Low	2.30p.m
Montreal Power	114	113½	114
McKay	115	114⅞	114⅞
Mutual Oil	15	14½	15
Brit. Amer. Oil	37	36⅝	36⅝
C. P. R.	151½	151	151½
Brazilian	50⅝	49¾	50¼
Brompton	43¼	42	42¾
Bell Tel.	120½	120	120½
Toronto Rails	84¾	84¼	84½
Can. Gen.	91¾	90	91¾
Can. Steam. C.	18¼	17	17½
Can. Steam. Pfd.	51¾	51¼	51¼
Cement	85½	83	85
Smelters	30	29	29¾
Span. River C.	96	95	96
Span. River Pfd.	103½	103¼	103¼
St. of Canada	76¼	75¾	76¼
Abitibi	70	68¾	69⅜
Asbestos	69¼	69¼	69¼
Detroit United	77½	77½	77½
Price Bros.	45½	45	45
Quebec Rly.	21½	20	21¼

Riordan Paper	8	6	8
Twin Cities	67½	66¼	67½
Winnipeg	38	38	38
Barcelona	18	17½	18
Imperial Oil	120	120	120
Lawrentide	92½	92	92

BANKS.

Union	136½	136½	136½
Royal	216	216	216
Commerce	199	197	199
Imperial	191	189	190¾
Standard	212	212	212
Dominion	200	198	200
Montreal	237	235	237
Hamilton	168½	168½	169½

MINES. GOLD.

	Asked	Bid
Apex	4¼	4
Argonaut	66½	66¼
Atlas	10½	10¼
Baldwin	11	10½
Buckingham	—	24
Clifton	24¼	24
Con. West Dome	27½	27
Dome	4365	4350
Dom. Kirkland	4	3¾
Goldale	50	49
Gold Reef	3½	3¾
Hollinger	14	13
Hunton	12	11½
Hattie Gold	36	35¾
Keora	14	13
Lake Shore	342	341
McIntyre Mines	1975	1960
Moneta	22	21¾
Newray	37	36½
Nipissing	15¾	15
Porc. Crown	18	14
Silver Leaf	—	3¼
Teck Hughes	116	115
Trethewey	—	5½
Vip, Con. Mines	—	66
Wakenda	8¾	8¾
Wasapika	8	7¾
W. Hargraves	360	358
West Tree	10¾	10¼

SILVER

Beaver	48½	48
Castle	27½	27
Crown Reserve	63	62
La Rose	28	26½
McKinley	21	20½
Mining Corp.	—	309
Peterson Lake	13	12
Temiskaming	43½	42½
Wettlaufer	15½	15

CHICAGO GRAIN. WHEAT.

	High	Low	Close
May	125¾	121½	121¾
Sept.	119½	118½	118½
July	120¾	119¾	119¾

CORN.

May	78¾	78	78
July	81	80¼	80½
Sept.	81¾	80½	80½

WINNIPEG WHEAT.

May	121½	120¼	121¼
July	120¾	119⅝	119⅝

VOICE OF THE PEOPLE

Lakefield, 9th April 1923.

Editor of The Examiner.

Sir,—I have just read your editorial following a meeting in Norwood on the question of redistribution ,where you say, in part: "The Redistribution Committee are unanimous for leaving the two Peterborough Ridings as they are at present, and that it is doubtful if there is much chance for this forlorn hope."

The writer would be in favour of making East and West Peterborough one constituency, one member to represent the Provincial House and one the Dominion House. We have too many members by half in this country, with a population about one-third greater than the City of New York. We have about 900 members of Parliament. Who will say that we cannot be as well governed by half this number? This country is in dire need of the strictest economy in the public service, and the idea of two members for each Parliament in this county, and ten or more in a city like Toronto is a disgraceful waste of public money.—Yours, etc.,

J. P. Lillicrap.

STEPS BEING TAKEN TO PROTECT VICTORIA PARK

Victoria Park is being closed to traffic to-day and will be kept closed for a fortnight or longer according to the weather conditions. This is absolutely necessary if the beautiful sward which makes this spot so pleasant in summer is to be preserved. Already great damage has been one by people cutting corners in crossing the park, and it is hoped that the signs requesting care will be respected by the citizens.

MASS FOR BERNHARDT

LONDON, April 10.—(Canadian Press).—Solemn requiem mass for the repose of the soul of Sarah Bernhardt was said in Westminster Cathedral this morning, and was attended by the Lord Mayor and Sheriffs in state, representatives of the Premier and Queen Alexandria, numerous diplomats, famous doctors, actresses an actors.

SWITCHMEN MEETS DEATH

HAMILTON, April 10.—(Canadian Press) — Romeo Boucher of Montreal, a switchman of the Steel Company of Canada, was run over by an engine this morning and killed. Both legs were cut off.

It is getting so that when a bootlegger is arrested, he raises cain if it makes him get home late for supper.

THEATRES

AT THE GRAND.

Captain M. W. Plunkett's "Dumbells" company will offer their latest and most spectacular overseas revue, entitled "Carry On" at the Grand for two days, April 13-14.

The organization has been greatly augumented and strengthened by the addition of the outstanding stars from each of the four divisional parties that were organized in France. The company now numbers thirty-two Canadian soldiers, and is still headed by those two popular stars—Ross Hamilton and Al. Plunkett. Others in the cast are Stan. Bennett and Fraser Allan, Canada's foremost song writers; Ben Allen, the original coloured parson; Pat Rafferty, the pint sized comedian; T. J. Lilly, the original "Red" of the "Dumbells" in France; Dick Kimberley of the old "Volatiles"; Morley Plunkett and Bert Wilkinson, "Dumbells" of long standing; Jimmy Devon, who put on the dancing platoon; Gordon Calder and Bert Mason, star "girls" of the shows in France; Al. Johnson, the French-Canadian baritone who won highest honors in the national musical competition this year; Jack Challes of the "Maple Leafs"; Bilee Baker, Jack Grace, H. Clark, N. L. Lye, Roy Locksley, Bert Williams, W. H. Thomas, Bob Ford, D. Chisholm, Art Allan and the gallant Captain, himself, complete a cast that would be impossible to duplicate from the ranks of the Canadian Army.

There are twenty-six new musical numbers in the score of "Carry On," and two brand-new military sketches. The entire production is, as usual, under the personal direction of Capt. M. W. Plunkett, who is making his first public appearance in Canada this season, singing his own songs and telling a few stories and getting acquainted.

The vaudeville at the Capitol Theatre for the first three days of this week is exceptionally good. Stoddard and Brown have a musical and dialogue act which received repeated encores from an enthusiastic audience last night. A queue that lengthened nearly to the corner of Charlotte street, filled the theatre with a crowd that appreciated fully the talent of the two clever players. Stoddard, the male member of the duo, showed outstanding ability. He played the violin with a richness of tone production and an ease in difficult fingering that brought a whirlwind of applause. Jazz and old-time favorites alternated with "Somewhere a Voice is Calling," on the 'cello, and duets with Miss Brown in banjo and 'cello, and mandolin and guitar. Miss Brown also sang "Carolina in the Morning," and wore a striking white costume embellished with rhinestones that added much to the effectiveness of a snappy act that is one of the best of this season's Capitol offerings, getting applause after every number and a triple encore after the last tuneful number. Stoddard's make-up is especially effective.

Agnes Ayres in "A Daughter of Luxury," has a role which suits her style admirably. As the pseudo Mary Cosgrove, a rich heiress, she becomes entangled in a curious mesh of circumstances which transport her from a dingy lodging house to a refuge in a rich home. Here the son of the house falls in love with the demure beauty, masquerading under an assumed name, and a romantic finale rounds out a luxuriously set production.

An excellent programme, which commences with the interesting Screen News, includes a fantastic comedy featuring Jimmy Aubrey, and a very good Sherlock Holmes episode, "The Tiger of San Pedro."

Calomel Cleans The Whole System

Makes You Feel 100%, Better.

You do not feel right, your eyes are heavy, no ambition, appetite gone, always tired. These are all well-known signs that your poisoned system is robbing you of your vitality. Doctors advise that you take one

TANOL CALOMEL TABLET

before meals, and this will cleanse your whole system, making you feel and look better in every way. These tablets are a new form of calomel and are quite harmless to take without taking salts to remove them from the system. Get a few from your druggist and you will be surprised how you will eat better, sleep better, work better, digest better and feel better in every way. Tanol Calomel Tablets are sold at F. C. Webber's, Charlotte street.

What is Your Money Worth?

HOLLINGER DOME — TECK HUGHES ETC.

NOW is your OPPORTUNITY to participate in making your BANK ACCOUNT grow by INVESTING IN LEGITIMATE STOCKS, BONDS and MINES.

WE BUY FOR CASH OR MARGIN.

Our information on the different markets is very reliable and is at the service of regular traders.

NELSON & MARTYN BROKERS. 331½ George St. SUITE "A"

Phones---229J, 229 W, 1736J and 1139W.

CONTINUOUS WIRE SERVICE 10 a.m. - 3 p.m.

GRAND — FRI., SAT. Mat. & Eve. April 13-14

SEATS SALE TO-MORROW FOR

CAPT. M. W. PLUNKETT

(Personally Appearing)

WITH HIS WORLD'S GREATEST

"DUMBELLS"

IN

"CARRY ON"

WITH

ROSS HAMILTON, AL PLUNKETT

And Company of 33 Soldiers

Prices: Evenings 25c-$1.50. Matinee 25c-$1.00. PLUS TAX. | Show Commences Evenings 8.15 sharp. Matinee 2.30 sharp.

WEEKS ACTIVITIES AT THE PETERBORO Y.W.C.A.

Wednesday—4.00, Saturday Juniors; 4.45, Intermediate class; 5.30, Junior classic dancing class; 8.00, United Club; 8.00, English and Arithmetic class.

Thursday—7.00, Senior Interpretive Dancing; 7.00, French Class; 8.00, Ladies' Class; 8.00, Ukumtu Club.

Friday—4.00, Junior Boys Class; 4.30, Intermediate class; 4.30, C.O.S. Club; 8.00, Massed Seniors.

Saturday—9.30, Junior Class; 10.45, Babies Class; 2.00 Sunshine and Ever Bright Clubs.

All pupils are urged to attend extra Gymnasium classes.

ALL-ENGLAND TEAM WILL PLAY SCOTLAND

LONDON, April 10. — (Canadian Press).—The All-England association football team which will play Scotland in Glasgow, April 14, will be made up as follows:

Taylor (Huddersfield); Longworth (Liverpool) and Wadsworth (Huddersfield); Kean (Wednesday), Wilson (Wednesday) and Tresadern (West Ham); Chedgzoy (Everton), Kelly (Burnley), Wilson (West Ham), Chambers (Liverpool) and Tunstall (Sheffield United).

It is cheaper to move than to keep up with the neighbors.

It sounds easy to get married and make your home with the parents of the bride, but it isn't.

CAPT. M. W. PLUNKETT, in "The Dumbells," at the Grand, Friday and Saturday.

MUST GET LICENSES.

The police wish to call attention to the neglect of many persons to renew their licenses for the sale of cigarettes, milk, etc., for taxis and other services. It is also time that the 1923 automobile markers were in use. A timely warning is given but if not heeded will be followed by prosecutions.

Oldsmobile — Four Cylinder — $1495 All Taxes Paid. Delivered

The Most Car for the Money

J. E. Burnham, Dealer, 171 Hunter Street. Phone 269.

ROYAL

SPECIAL FOR TO-NIGHT

REX BEACH'S

"FAIR LADY"

A picturization of his novel "The Net," produced by United Artists Corporation. Puzzling, mystery thrilling romance, gripping adventure, featuring

BETTY BLYTHE

ROY STUART in

KING OF THE FOREST

Universal Comedy - - "The Speed Boy"

Great-West-ern Drama "The Call of Duty"

ADMISSION

Afternoons - 10c and 15c

Evenings - - 15c and 25c

WAR TAX INCLUDED.

ROBT. FAIR & Co. LIMITED

All-Wool Homespuns in Bright Shades, $2.00 yard

WEDNESDAY BARGAINS

Plain and Check Spring Coatings, $3.00 yard

85c UNBLEACHED SHEETING, 65c YARD

2 yards wide, an exceptionally good quality, best carried in stock.

$1.10 BLEACHED COTTON SHEETING, 85c YARD

2¼ yards wide. One of our standard lines at a special price for tomorrow.

25c "PRUE" BRAND WHITE COTTON, 18c YARD

You'll find this an excellent Cotton for general family sewing, 34-inch.

3 Hour Sale 9 to 12 a.m.

36 inch Factory Cotton, 10c yard (Regular 15c yard)

Sharp at 9 a.m. this special Cotton will be on Sale. At this price the quantity may not last the full three hours.

$2.65 Hemmed White Quilts, $1.98 each

9 a.m. sharp will see this special on Sale. Regular bed size.

$5.85, $6.50 PURE LINEN TABLE NAPKINS, $3.95 DOZEN

Two sizes 20 x 20 and 22 x 22 inches. 6 dozen only. On Sale at 9 a.m.

$1.25 HEAVY ENGLISH BLEACHED SHEETING, 95c YARD

72-inch. A very high standard quality that we recommend for wear.

25c HEMMED PILLOW CASES, 2 FOR 35c

Hemmed ready for use, 42-inch. A limited quantity of this line in stock.

55c Colored Stripe Bath Towels, 18 x 40 inches. Sale price, each **45c**

65c White Huckaback Towels, 18 x 36 inches, fringed ends, for, pair **50c**

25c Pure Linen Plain Russia Crash, for roller towels, for ..... **5 yards $1.00**

60c Circular Pillow Cotton, 40 and 42-inch. Sale price, yard **45c**

$1.50 Heavy Diced Table Linen, half-bleached, 60-inch, for, yard **$1.25**

30c Heavy 40-inch Factory Cotton on Sale for, yard **23c**

$1.65 ALL-WOOL NAVY CHEVIOT SERGE, $1.25 YARD

Specially for boys' suits, reefers, extra pants, etc., 27-inch.

$2.50 ALL-WOOL FLANNEL, $2.10 YARD

New bright shades of Dress Flannel for spring wear, 54-inch.

$4.50, $5.00 CANTON CREPES, $3.95 YARD

Shades are black, navy, sand, henna, Kashan and whirlpool. 38 and 40-inch.

$2.00 Black and Navy Paillette Dress Silk, 36-inch. One day price, yard **$1.59**

$3.50 Dark Copen. All-Wool Tricotine, for suits or dresses, 54-inch, yard **$2.25**

$2.75 All-Wool Homespuns, 50 and 58 - inch, mauve, green, blue and heather mixtures, for, yard **$2.00**

Remnant Carpet Ends of Best Grade Wilton and Axminster, 1½ yards long, Wednesday each - $3.89

$25.00 Tapestry Rugs, 3 x 3½ yards, Oriental and conventional designs. Sale price, each **$16.50**

$1.25 Window Shades, 37 x 70 inches wide, white, cream or green. Wednesday, each, 89c

50-inch English Casement Cloth, sun-fast shades of rose, blue and brown, yard **75c**

60c Floor Oilcloth, 1 and 2 yards wide, floral and block designs. Wednesday, square yard **50c**

SPRING'S NEWEST COATS

Modelled from all-wool velour and tricotine. Exclusive styles. Two of the principle shades are sand and cocoa. Priced at .....

$25.00 to $40.00

NAVY TRICOTINE SUIT COAT

Newest style wrap, Russian effect. Linings are of Canton crepes and repps. Price range .....

$35.00 to $47.50

TAILORED AND BLOUSE STYLE IN SPRING SUITS

Navy and sand tricotine, developed into smart models, and priced at .....

$25.00 to $45.00

CANTON CREPE, CREPE KNIT AND ALLTYME CREPE DRESSES. REGULAR $35.00. YOUR CHOICE FOR $25.00

FLANNEL DRESSES, IN BROWN, JADE AND SAND. REGULAR $15.00. TO CLEAR AT, EACH $8.50

EMBROIDERED AND LACE PRINCESS SLIPS, FROM ..... $1.75 TO $3.25

35c Dress Ginghams in Checks and Stripes, and "Anderson's" overchecks. Per yard - - - - - 25c

Gold Seal Sweater Yarn, in all the wanted shades ..... **2 balls 25c**

50c Yard Wide Plain and Stripe Percales, light and dark colorings, yard **35c**

36-inch Scotch Ginghams, in all size checks, for, yard **50c**

Plain Beach Cloths, in 10 spring shades, yard wide, for, yard **65c**

Perfect Knit Sweater Yarn, in all wanted shades, ¼-lb. skein **75c**

35c Black Cotton Hose, with natural sole. Sizes 9 and 9½ only. Pair **25c**

$1.00 All-Wool Cashmere Hose, in brown, grey, navy, suede and tan, for, pair **75c**

$1.50 Wide Rib All-Wool Hose, in brown, lovat, black and heather, for, pair **$1.00**

75c Bloomers and Step-Ins, in pink or white, jersey knit, for, pair **59c**

75c White Chamoisette Gloves, in sizes 6½ and 7. Sale price, pair **25c**

Dr. Goodwin
Chiropractor
Palmer Graduate
106-108 Barrie Building
Lady Attendant Phone 651
Hours: 10-12 a.m., 2-5 and 7-9 p.m.
Office closed Tues. and Thurs. Ev.

More Trimmed Hats $5.00
A crisp new lot for Friday & Saturday selling, your choice **$5.00**
Children's Tailored Hats - - - $1.50
AMERICAN HAT STORE
163 CHARLOTTE STREET.

Dumble's Big Auction Sale
FIRST DAY
Tuesday, May 8th
2 p.m. - Ashburnham
ONE-TENTH DOWN, Balance 5 Yearly Payments. Interest 5 per cent.
SECOND DAY'S SALE
Tuesday, May 15th at 2 p.m.
ON DUMBLE AVENUE
ONE-TENTH DOWN, Interest 5 per cent.
THIRD DAY'S SALE
MANNING AVENUE
9 Lots. Same Terms.
22d-24 27 29 31 3 5 7 10 12 14 17 19 21 24 26 28 1 3 5 88 10 12-5 m w

Mexicans Know Good Coffee

When they taste it, and our coffee would certainly meet with their enthusiastic approval. If you have not tried this coffee, you have missed a real beverage treat. Order some from us to-day for tomorrow's breakfast.
J. JOHN
126 Charlotte St. Phone 929

Renew Your Subscription Read the Want Ads.

Local News

DR. T. P. McCULLOUGH.
Eye, Ear, Nose and Throat Specialist, 166 Brock St. Phone 36W. dtf

NOTICE.
Hairdressing. 303 Mark Street. 3d-86-1563

I have a quantity of nut coal and nut coke to dispose of. Thos. A. Rehill, 219 Wolfe street. 'Phone 245. 3d-85-1527.

DR. F. O'REILLY
Physician and Surgeon, 281 Park Street. 'Phone 890. Hours 1 to 3, 7 to 8.30. 26d 108 1537

TAXI LIVERY.
Two seven passenger McLaughlin cars. For good service, telephone Herb. Stinson's Taxi Livery. Phone 480 garage and residence. dtf.

ROBSON AND PENROSE.
We will give you good service. Local and long distance hauling. Parcel delivery. 'Phone 832W, 832J, 414, 415 Dublin Street 3d-86-1551

TAXI AUTO SERVICE.
J. Tanguey, 503 Stewart street. Night and day service. Open and closed cars. 'Phone 2161W. 4d-88-508.

ROBSON AND PENROSE.
We will give you good service. Local and long distance hauling. Parcel delivery. 'Phone 832W, 832J, 414, 415 Dublin street. 26d-109-1582

NOTICE.
Anyone wishing a return trip to Toronto or any stop along the line, 'phone Cooper's Cartage, 800w. 1d-85-499

NEW TAXI LIVERY.
James Houlihan has started a new Taxi Livery at No. 306 Simcoe street. The patronage of the public solicited. Phone 185. House phone 2014w. 3d-87-497

FOR BETTER VISION
Fowler's —For Better Vision— Attractive ground floor parlour, prices as low as the lowest.—A. A. FOWLER, 373 George street.—'Phone 65. dtf

N O T I C E!
Mirrors, Plate Glass, etc., Re-Silvered by Genuine Pure Silver Process. All work guaranteed First-class. Prices moderate. Apply, or write, to 513 Albert Street, City. 12d-85-1348

PAPER COLLECTION.
St. Paul's Ladies' Aid will collect papers and magazines on Saturday, April 14th. Will the members of the congregation please have them ready for the collectors. 1d-86-1567

CARD OF THANKS.
Mrs. Morton and family, 603 Chamberlain street, desire to thank their many friends for kindnesses and floral tributes sent during their recent sad bereavement. 1d

RUMMAGE SALE.
St. Paul's Ladies' Aid will hold a Rummage Sale on Thursday, April 12th, in Dr. Robinson's store, corner Charlotte and Aylmer streets. Store open Wednesday afternoon to receive articles. 1d-85-1566

OLD CARPETS.
Hand-woven into beautiful reversible Oriental rugs and carpets, by the Veteran Rug Weaving Co., Toronto. 'Phone our local agent, H. R. Davis, 1150J, for the estimates. 3d-86-470.

AUCTION SALE.
We will sell privately at Robert Bagley's, 382-384 Water street, up until Saturday, and remainder will be sold by yauction Saturday afternoon at 1 o'clock. F. J. Bullied, Auctioneer, 3d-86-1562.

DESTROY HAIR VERMIN.
You can rid nits and vermin from children's heads by applying Parke's Skidoo. It does the work thoroughly an is clean to use. 25c bottle at Bond's Drug Store, corner George and Hunter streets.

CANADIAN PACIFIC.
Alterations in Trains 601 and 602.
Commencing Saturday, April 14th, 1923, from Toronto, and Monday, April 16th, 1923, from Tweed, trains Nos. 601 and 602, onw operating between Toronto and Havelock, will operate between Toronto and Tweed

BRITISH COLUMBIA SHINGLES
All Best Grades—Also Eastlake Steel Shingles, Corrugated Iron, and Ready Roofing.—Fred H Rowan, 607 Weller Street. 'Phone 851.

UMBRELLAS, REPAIRED AND RE-COVERED.
Saws filed and set, scissors, razors and knives ground, clipper plates sharpened. Over 40 years' practical experience. Wm. Taylor & Son, the Sheffield cutlers, 219 Hunter street west. 'Phone 109J. t.f.s.

CARETAKERS WANTED.
Applications will be received at the office of the undersigned up to five o'clock p.m. on Saturday, the 21st day of April, 1923, for the position of carttakers of the Inverlca Bathing Place and of the Lake Street Bathing Place and to act as instructors of swimming at these Bathing Places. Applicants will state experience, qualifications and salary expected.
S. R. ARMSTRONG, City Clerk.
5d-eod-1545

GREAT BARGAINS IN TYPEWRITERS AT NELSON'S.
332½ George Street.
Phone 229W and 1139W
1 NEW Portable Underwood.
1 Second-hand Portable, Underwood.
1 Used No. 5 Oliver, A1.
1 Empire, good shape.
1 12 inch Underwood. Big bargain.
1 Wide Remington, slightly used.
We have arranged with Canadian rebuilders whereby we can meet or do better than other prices.
Don't throw away your Used Machines—Save them.

Waches AND Diamonds
We are giving special prices on Watches and Diamonds for a week.
These designs are the very newest, and wonderful values.
SEE OUR WINDOW
Warne Bros.
PHONE 810
Diamond Hall
349 George Street

POSTPONED.
Queen Mary Home and School Association Rummage postponed till further notice. 1d-85

CALEDONIAN CLUB.
A Meeting of the Ladies' Auxiliary will be held on Wednesday Evening a 7 o'clock. Important Business. 1d-85-1569

AUCTION SALE
Friday afternoon at Hancock's Auction Room of Household Furnishings, etc., of all descriptions. You may send in anything you have for sale. 1d-85-1583

CHECKER CHAMPIONSHIP
HAMILTON, April 10.—William Gibson wins the checker championship of Canada after a close fight. Gibson learned the game in Scotland.

TORONTO CATTLE
TORONTO, April 10—(Canadian Press)—Receipts 1645, trade steady Quotations: heavy beef steers, $7.50 to $8; butcher's steers choice, $6.75 to $7.50; butcher's cows medium, $3 to $4; calves $5 to $11; lambs $14 to $15; hogs selects $11.25.

CARD OF THANKS.
Mr. and Mrs. Harry Young wish to thank the nurses of the Isolation hospital, the members of the Police Force, St. James' church, the Park Street Baptist church, and neighbors and other friends for flowers and sympathy extended to them during their recent bereavement. Also to the Rev. Mr. Morrow for his kind attention and sympathy.

TO BE REPEATED.
Did you see "Patty Make Things Hum," in Trinity Sunday school hall (Reid street) last Friday night? If you didn't you will have an opportunity of doing so next Tuesday night, April 17th, at the same place. It was so good and such a success that at the urgent request of a great number of persons it is to be repeated. Don't miss it this time and note the date, 1d85 1586

GYMNASIUM PAGEANT THE BEST EVER SEEN
"The best amateur performance I have ever seen, with no tiresome waits," was the way Manager Goldning of the Imperial Theatre, St. John, N.B., characterized the big gymnasium pageant of the Y.W.C.A., put on by Miss C. Littlefield, while in that city, and which will be repeated by some four hundred of the members of the local Y.W.C.A. from tiny tots to senior members, at the Grand Opera House here on April 26th and 27th.
Trained to arrive and depart on a fixed schedule, the numbers to be given in this big pageant include fancy gymnastics, club, dumb-bell, wand and reed work, and national, interpretive and classical dancing. A dazzling array of over 300 colorful costumes is being prepared for the stagin gof this event, which promises to be bright, snappy and vigorous, and a revelation to those present of the city who are not acquainted with the work carried on at the local Y.W.C.A.

BARGAINS C.G.E Pay Day
Special Sale Cottons, 5c a7 each yd
Boys' Tweed Suits, $7.50 for $4.95.
Wall Papers — O 1c roll sale.
Job Lots Border, 5c yard.
Boys' Sample Boots $4.00 for $2.98.
Men's Blue Stripe Overalls, $1.40.
Men's Blue Overalls, $2.75 for $1.87.
Men's Work Shirts, $1.50 for 97 cts.
Corset Covers, fine, only 19c each.
Nainsook Fine Quality, 35c for 19c.
Ladies' King Tut Collars.
Ladies' Special King Tut Veiles.
Ladies' Neck Beads, 50c for 21 cts.
Ladies' Satin Underwear Cloths.
Ladies' $10.00 Serge Jumper, for $5.
Fingering Yarn, $1.50 lb. for $1.00.
Bed Mattress, wool, $8.00 for $6.75.
New and Fancy Ginghams, 17c to 50c
2 only Tapestry Rugs, $5.00 off.
Clearing Wool Sweaters, ⅓ price.
Ladies' High Heel Rubbers 25c pair.
Curtain Goods at very low prices.
Pure Linen Toweling, 21c & 24c yd.
Men's Winter Underwear ⅓ price.
Wampole's and Gallagher's Remedies
Salts, Baby's Own Tablets, Aspirin Tablets, etc.
Spools Thread, 5c each.
Cash and Carry. Bargains, Bargains
R. C. Braund
Sale all Week, 55 Park Street.

WEDDING BELLS

LONERGAN—HAYES
A pretty Easter wedding took place at St. Clair's Roman Catholic Church, Toronto, when Miss Eleanor M. Hayes, became the bride of John N. Lonergan. The bride wore a becoming suit of navy blue, with hat to match and corsage bouquet of white carnations. The attendants were Miss Loretta Crowley and Mr. Leo Fitzgerald. Rev. Father McCabe performed the ceremony. After a sumptuous wedding breakfast at the Carls-Rite hotel, Mr. and Mrs. Lonergan left for Kitchener and upon their return, they will reside at 259 Concord Ave., Toronto.

GARDNER—SHEARER
The wedding took place at three o'clock to-day, at St. Andrew's Manse of Lottie E., daughter of Mrs. Elizabeth Shearer, 540 Bolivar street and Charles B. Gardner, son of Mrs. P. J. Headlip, 541 Gilmour street, Rev. James Rollins performed the ceremony.
The bride, who was unattended, wore a stylish travelling suit of navy tricotine, with small navy hat, seal scarf, and bouquet of pink ophelia roses.
Immediately after the ceremony Mr. and Mrs. Gardner left on the 3:50 C.P.R. train for a honeymoon in Toronto and other western points. They will reside in Peterboro.
Among the handsome gfts to the young people were a silver tea-set and silver knives from the employees of the Examiner Printing Company of whose office staff the bride was a member, and a mantel clock and silverware from the staff of the Canadian Packing Company, where the bridegroom is employed.

OBITUARY

The death occurred in Peterborough on April 3 of Dora, wife of Norman Sukloff, 100 London Street. The remains of the late Mrs. Sukloff were taken to Toronto, where interment was made in McCaul Street Synagogue Cemetery, the funeral being very largely attended. Rabbi Gordon and Cantor Wladowsky, of Toronto, officiated.
The deceased leaves to mourn her loss besides her husband, four sons: Lewis of Toronto, William of Scranton, Pa., and George and Frank at home.
The late Mrs. Sukloff was very popular among the members of the local Jewish community, having occupied the position of treasurer of the Peterborough Jewish Women's Relief Society for many years. Her death was a great loss to the Peterborough Jewish community, and she is greatly mourned by all.

MRS. ARTHUR BONGARD.
The death occurred on Monday of Mrs. Arthur Bongard, 341 Downie Street. Interment will be made in Norwood to-morrow, April 11, the body leaving Peterborough on the noon train. The late Mrs. Bongard had resided in Peterborough six years, coming to the city from Norwood.

KENNETH FAIR.
The death occurred on Saturday, April 7, of Kenneth Fair, the seven-month-old son of Mr. and Mrs. William Fair, Prince Street. The funeral was held on Saturday to Little Lake Cemetery.

REV. HENRY C. GARBUTT.
The death occurred on April 9th, at Aurora, Ont., of the Rev. Henry C. Garbutt, after a lingering illness.
Mr. Garbutt was for a long time connected with the Bay of Quinte Conference of the Methodist church, and since his retirement in 1917 has resided in Aurora, Ont.
Mrs. Ford Turner, of this city, is a daughter of the deceased.

SAMUEL FINLEY CLYSDALE.
There died in Lakefield at 2 o'clock this morning an old resident of the village, in the person of Samuel Finley Clysdale, aged 68 years.
The late Samuel Clysdale was born in Dummer township in 1855. When quite a young man he took up farming, and made a decided success of his work, retiring 14 years ago. On leaving the farm he took up his residence in Lakefield and has resided there since that time.
The deceased leaves to mourn his loss, his wife, six brothers and four sisters, William and Albert, Lakefield; Arthur, Peterborough; Meredith, Cottesloe, Ont.; John, California; Edward, Grand Rapids; Mrs. A. D. Payne, Lakefield; Mrs. Edwards, Norwood; Mrs. Wilbert Bell, Smith township, and Mrs. Cardwell, Montana. He was a member of the Methodist church.
The funeral will take place on Thursday, April 12 from the family residence to Lakefield cemetery. The service will be at 2 p.m., conducted by Rev. Mr. Reddick.

DANCED FIFTY HOURS USED UP 7 PARTNERS
NEW YORK, April 10.—(Canadian Press).—With a Texas whoop, Miss Alma Cummings shook her worn slippers from her feet last night and did a barefooted pircuatte on the floor of an uptown jazz castle, and thus was created normally a new world's record for dance-as-dance-can Terpsichore.
Miss Cummings is a San Antonio girl who resented the breaking of her world's record for continuous dancing last week by a pair who went six more hours than her 27 by starting off on a new attempt at 7.10 last Saturday evening. At 9.10 last night she finished her stepping, having gone 50 continuous hours.
She said she was hungry but not tired. She used up the energy of two orchestras and seven men dancing partners, and two phonographs, and took an occasional allotment of food, grapefruit, tomato soup and peanuts.

It Pays to Advertise.

CONCLUDING CASE IN COUNTY COURT

Brother Withdrew Suit on Family's Request

The last case on the list in the County Court was John L. Crowe vs. David Crowe and when the case was called Mr. Joseph Wearing created a surprise when he announced that since coming into Court, his client had informed him that owing to the fact that his aged mother and other members of the family had urged him not to go on with the case against his eldest brother, he had decided that being the youngest member of the family he should defer to their wishes and would forego his rights by dropping the case. His Honour therefore made a formal order of dismissal. Mr. J. A. O'Brien represented David Crowe.

Society

Mrs. Charles Rogers and Mrs. Walter Rogers of Lindsay, spent the week end at the home of their uncle and aunt, Mr. and Mrs. Samuel Slater.
Mrs. S. Slater of Smith Township, has returned home after spending a few days in the city.
Mrs. B. Gough of Lindsay is visiting her sister, Mrs. B. Morrow, Gilmour street.
Mr. and Mrs. H. B. Boorman, with little son and daughter, Billie and May, of Fort William, are visiting Mr. and Mrs. John Boorman, Home Cottage, McDonnel Street.

PROPOSES A TAXATION ON BRITISH BETTING
LONDON, April 10.—(Canadian Press)—Stanley Baldwin, chancellor of Exchequer, has proposed a taxation on betting as an integral means of raising revenue under the forthcoming budget according to the Post's political correspondent, his levy, possibility of which has long been discussed here, is subject to approval of the cabinet. It has become very apparent that such a proposal will meet with strong opposition but advocates of the measure contend that a large revenue could be raised at comparatively small cost.

SUES FOR SLANDER.
BRANTFORD, April 10 (Canadian Press). — Ex-Mayor McBride and several aldermen sue for slander following charges of drinking bouts at the House of Refuge.

FEDERAL LAW UPHELD.
TORONTO, April 10 (Canadian Press). — The constitutionality of the Federal law prohibiting liquor importation into Ontario is upheld. The Smith action against the Attorney-General fails.

BORN.
WILLSHAW—To Mr. and Mrs. Willshaw, 240 Munroe avenue, a daughter (Agnes Ethel). 1d

LATE WANT ADS.

FOR SALE — HOUSEHOLD FURNITUR. Apply between 9 and 5 at 559 Harvey street. 6d90 525

FOR SALE — JERSEY COW — reason for selling, no pasture. Apply next to Mays school house. 1d85 524

TO RENT — GOOD STORE — Make a fine location for a barber and tobacco store; this corner is a real money maker for a live man; rent low; possession at once. Apply at Examiner for address or phone 324. 2d86 523

TO RENT — ONE OF THE FINest corners in the city, for a good live druggist to start in business; this will be a real money maker for some man. Don't delay; it will be picked up quick. Phone 2117 for appointment. 2d96 522

FOR SALE — CHOICE OF TWO good general purpose horses; young and sold; one must be sold; highest cash offer will give you a cheap horse. Apply Examiner for address. 2d86 521

FOR SALE — FIRST CLASS building lot on Aberdeen avenue, 3 shade trees; will sell at a very low price if sold before Thursday noon, it must be sold so highest cash offer takes it. Apply Examiner for address. 2d86 520

FOR SALE — GOOD SIZED — nearly new Taylor's safe. This must be sold. If you want a real snap see this one. Owner has no further use for one. Apply Examiner for address. 2d86 519

FOR SALE — PHONE 427W FOR a Pyro Fire Extinguisher; best for gasoline and electric fires. $2.00. 3d87 518

FOR SALE — WHITE LEGHORN eggs, Ferris' strain, $1 per setting of 15 eggs. 176 Smith Street East. Phone 1610J. 1d85 517

FOR SALE — 3-PIECE MAHOGany parlour suite, white wicker go cart, baby high chair, green velvet couch, 1 rug 3 x 3½. Apply 264 Stewart street. 3d87 516

FOR SALE — HEN HOUSE — IN good condition. Apply 216 Reid street. 3d87 515

FOR SALE — GRAY WICKER go cart. Apply 205 Smith Street. 3d87 514

SACRIFICE SALE — AERATED water business and truck; would take city property in exchange. Apply 344 King street. 3d87 513

WANTED — 3 SALESMEN TO sell brushes for a Canadian company. Apply Box 512 Examiner. 5d89 512

WANTED — SILENT PARTNER for a good money making business with $1000; 7 per cent. paid and share of the profits. A good chance for a future live partner, as there will soon be an opening; a good honest young man who is looking for advancement preferred. Apply Box 511 Examiner. 2d86 511

KIWANIS CLUB

(Continued from page 1.)

Alex. Kay, speaking in the interests of this new baseball organization which has been created for the benefit of the younger boys of the city, said that according to press reports he was scheduled to umpire baseball games in Belleville, Oshawa and many other places throughout the district. "Gentlemen I may be there," said Mr. Kay, "but my first duty will be to the boys. At every game in which these boys appear we want a member of the Kiwanis Club to be on the bench with the boys. Championships are merely an incident in the development of a baseball team."
Dr. A. W. McPherson gave an address on the subject of sport and its value to the nation. The position of sports overseas during the world war is one that took no second place. Canada is the greatest country in the world for sport. The Peterborough Amateur Athletic Association recognizes that fact. Our aim is not to win championships, but to build girls and boys and train them in the art of healthy outdoor sport. One remedy for the unrest of the present age is sport which will take up their time and return them dividends in the form of good health. Unless the citizens of Peterborough gets behind the P.A.A.A., it will go down, said the speaker. Some say they don't want the P.A.A.A. It is up to the Kiwanians and other organizations throughout the city to say whether they want the P.A.A.A. or not. The element of professionalism has entered into sport throughout the country. Some tell us we have got to do as others do and fight with the same weapons. This is wrong and false in principal. Boys who are looking for money out of sport often grow up to be loafers and seldom seek employment on their own merits. They are called upon to make false statements in signing certificates and in many other ways it is a bad influence. If you think our past record andaims are worthy of support we ask you to support us, said Dr. McPherson in conclusion.
In moving a vote of thanks to the speaker, Kiwanian J. Wearing paid a justly earned tribute to the ability of Mrs. Mabelle Howe Mable and Mr. Cameron McLean and also asserted that the Kiwanis Club were behind the P.A.A.A. in its efforts to provide clean sport of all kinds for the city. Kiwanian Frank Whitehouse seconded the resolution and declared that the P.A.A.A. must not go down. Only by the help of such an organization can clean, healthy sport be promoted.

STOMACH TROUBLE IS SERIOUS
Take our DRUGLESS TREATMENT in your own Home immediately. REAL RESULTS. Free Literature. — Home Remedy Co., Kingston, Ontario. 6d-88-1536

LET THE
Home Furnishing Co.
FURNISH YOUR HOME! FURNITURE, HOUSE FINISHINGS, CARPETS, RUGS, STOVES, CARRIAGES, BEDS AND BEDDING.
OUR PRICES ARE GUARANTEED THE LOWEST IN THE CITY. CASH OR WEEKLY PAYMENTS.
HOME FURNISHING CO., 208 CHARLOTTE STREET. H. FLORENCE, Prop.
26d-109-1538

Smart New Hats
We are prepared to meet our customers with a range of Hats to suit in Style, Quality and price.
Miss J. Horsfield
435 George St.
Phone 1021w Upstairs

Its Confidence that Does It.
PINEAPPLE
Hawaiian Brand, Panama, Pono and Libby's, in 2lb. Tins, 45c
Pono Brand, 2½lb. Tins .. 65c
Lulu Brand, 1lb. Tin 25c
Hawaiian Hillsdale, No. 2 Brand, 2lb. Tin 35c
Gazzelle, choice, 2lb. Tin, 40c
Signapore Brand, 2-lb. tins, 25c
Bahama, 1-lb. tins 15c
TEA AS YOU LIKE IT
BUTTER
Campbell's Choice Creamery, always fresh and always good.
PORTER S. WHITE CO.
Phone 208 334 George St.

AGNES AYRES in
A Daughter of Luxury
VAUDEVILLE
CAPITOL TO-NIGHT

The Evening Examiner

PROBABILITIES.
Fresh to strong south-westerly to north-westerly winds; light falls of rain or snow in some localities to-day; somewhat colder to-night. Thursday—Fair and cool.

VOL. LII., No. 85 PETERBOROUGH, WEDNESDAY, APRIL 11, 1923 PRICE THREE CENTS

Capture of Eamonn de Valera Has Not Been Confirmed

DE VALERA IS IN HANDS OF FREE STATERS

Phanton Rebel Chief of Irish Malcontents Reported Captured This Morning Near Clonmel

CONFIRMED BY FLASH

MONTREAL, April 11. (Flash by United Press.) — The capture of DeValera is confirmed.

DUBLIN, April 11. (United Press) —Eamonn de Valera, former president of the Irish Republic, is a prisoner of the Free State.

The "phantom" rebel, who eluded capture and kept up an incessant warfare against the Free State government since its establishment, was taken this morning near Clonmel.

National troops, who broke up an insurgent meeting yester ay at the southern village and captured Liam Lynch, who died later of wounds, pursued De Valera and Dan Breen, another irregular chief throughout the night; both were captured.

The Final Blow.

Dublin dispatches earlier reported that Free State troops were close on the trail of the former President of the Irish Republic, who was nearly a prisoner at Clonmel yesterday.

Countess Marcowitz, outside De Valera the most powerful rebel leader, was reported to be with the former President, in Dublin dispatches.

The capture of De Valera would be the final blow against the rebellion which has been steadily crumbling this spring until fewer than 2,500 insurgents remain under arms.

The Central News dispatch asserts than Dan Breen was with De Valera when Free State troops made them prisoners near Clonmel this morning.

Was a Figurehead.

DUBLIN, April 11.— (Canadian Press.) — "The capture of Liam Lynch by soldiers of the Free State," says the Irish Times to-day, "inflicts a heavy blow on the forces in arms against it. During the recent months he has been the real leader of the Republican extremists. De Valera was the figurehead, but Lynch was the brains that kept the South Ireland in its present sorry condition of disorder and alarm.

"A strong fighter with a good grasp of guerilla tactics, he more than any other man kindled the temper of revolt and prolonged the resistance to the peoples' will." The Times adds that the rank and file of the rebels are weary of their "barren conflict," and that it can only have one end.

REPORT CONTRADICTED

DUBLIN, April 11. Canadian Press —Te Free State Army headquarters this afternoon officially contradicted the report that Eamon De Valera had been captured.

LONDON, April 11. Canadian Press. — A Belfast despatch to the Evening News says that the Free State troops are so hot on the trail of DeValera, the Countess Markievich, Dan Breen and other rebel leaders that their capture is hourly expected. They are being pursued in Knockmealdown mountains in County Tipperary.

LOOKS LIKE TRUTH.

LONDON, April 11. (4 p.m.) (By United Press.) — The Exchange Telegraph's Dublin Correspondent says the official headquarters there state the report of Eamonn De Valera's capture is false.

The Dublin despatch however announcing De Valera's capture came through London at 3.40 p.m., a few minutes before the above cable.

SIX EXECUTED.

DUBLIN, April 11. Canadian Press —Six men were executed this morning at Tuam, County Galway, says a Press Association despatch from that town.

AUCTION SALE.
TO-MORROW OF HOUSEHOLD FURNITURE, ETC., AT THE HOME OF MR. WALTER FARR, No. 4, FRADETTE AVE. (NEAR RYE'S BOAT HOUSE), NEW PIANO, OAK DINING SUITE, AXMINSTER RUG, MATS, DISHES, BEDDING, ENTIRE FURNISHINGS. NO RESERVE. SALE AT 1.30 P.M. W. J. HANCOCK, AUCTIONEER. 1d86 1607

7
MORE DAYS
TO
PETERBORO
MOTOR
SHOW.

Requests King to Cancel Projected Visit to Vatican

LONDON, April 11.—(Canadian Press Cable.)—Ten thousand attended a meeting at the Albert Hall to-day to protest against the proposed visit of the King to the Pope.

A telegram was sent to the King expressing loyal greetings and humbly praying that he might forego his projected visit.

The telegram also stated that a visit to the Poep would be the cause of sorrow to millions of His Majesty's subjects.

The gathering also passed a resolution calling upon the Government to withdraw the Vatican envoy.

COMPLICATIONS ARE EXPECTED

..ritain Will Resent Patriarch Tikhon Being Placed by Soviets Before Firing Squad.

(By Rapps Turner, United Press Staff Correspondent).

LONDON, April 11.—Grave international complications impend if Communist Russia places Patriarch Tikhon, head of the Greek Orthodox Church in Russia, before a firing squad, as was done in the case of Vicar-General Constantine Budkevich, of the Roman Catholic Church, according to information given out by the British Foreign Office.

Great Britain, it was made clear, regards the charges against Patriarch Tikhon as "trumped up and flimsy," and in case he is convicted, may recall the British representative to Moscow and expel the Russian trade delegation at London, which is headed by M. Rothstein.

Tikhon, as far as can be learned from the meagre reports seeping out of Russia, is charged with opposing the decree of the Government providing for the confiscation of church properties, and may, if convicted, be sentenced to death.

The Russian censorship, apparently, was lifted long enough on Tuesday for the information to trickle through that Tikhon's trial has been postponed from Wednesday until April 17.

The British Government is interested in the Tikhon trial to a greater extent than it was in the trial of Budkevich, because a portion of the evidence against the former, it is understood, is based on his communications with the Archbishop of Canterbury.

The Government, it is understood, plans a close check up on all the evidence.

The Foreign Office received a full summary of the evidence against Budkevich, and officials generally agree that the evidence is "flimsy."

CANADA INDEPENDENT OF HER COAL SUPPLY

OTTAWA, April 11. — (Canadian Press).—Methods of making Canada more independent of United States anthracite were urged before the Commons Committee on Canada's Coal Supply this morning by F. L. Wanklyn, of Montreal, a member of the Federal Advisory Fuel Committee. Mr. Wanklyn recommended encouraging the consumers to use screened Canadian bituminous coal, the development of the peat areas, installation of central heating plants where cheaper grades of coal could be used advantageously, the use of metallurgical coke for house heating, encouraging the importation of the best grades of anthracite from Wales, a study of the economic possibility of bringing forth Western coal into the Eastern districts and instructing of consumers in the most economical methods of firing house furnaces and in the prevention of fires.

THREE HUNDRED SIXTY DOCTORS TAKE STUDY

TORONTO, April 11. Canadian Press. — Three hundred and sixty doctors from all parts of Ontario, have filed applications with the secretary of the Ontario Medical Association to attend insulin clinics to be held at the Toronto general hospital every two weeks. Twenty doctors will get two days' course.

THEORY OF A SPIRIT WORLD IN GREENLAND

TORONTO, April 11. (Special.)—The Eskimo theory of a spirit world is similar to Conan Doyle, says Harold Noice, Arctic explorer here with Steffanson. The Eskimos believe the dead hunt and fish.

ANDREW HICKS QUITS OFFICE IN THE U.F.O.

TORONTO, April 11. (Special.)—Andrew Hicks resigns office as U.F.O whip; differences with the government are said to be responsible.

THE KINGSTON BOARD FAVOR LOCAL SCHEME

To Form an Association Similar to the Trent Waterway Development Association.

L. FRASER THERE

KINGSTON, April H.—(Canadian Press).—The Kingston Board of Trade enthusiastically passed a resolution to form "The Rideau Lakes Development Association" at a meeting held last night, which was attended by representatives from Frontenac County, Peterborough, Smith's Falls, Jones' Falls and Elgin. Elmer Davis, president of the Board of Trade, occupied the chair and introduced S. K. Carruthers, secretary of the Ottawa Board of Trade, and Leon Fraser, secretary of the Peterborough Chamber of Commerce, and secretary of the Trent Waterways Development Association, who gave most interesting addresses on the subject of the tourist routes and publicity. The other speakers were: Judge Lavelle, Kingston; Mr. Brownlee, of the Ontario Hotels Committee; J. A. Kenny, Elgin; W. T. Shannon and J. E. Burns, Smith's Falls; J. M. Campbell, Kingston, and T. M. Asselstine, president of the Kingstone Automobile Club. Mr. Carruthers dealt with the possibilities of tourist traffic in Eastern Ontario, showing how the highways were connected up with those of the United States. The Board endorsed the proposal to form "The Rideau Lakes Development Association," and the matter of appointing representatives was referred to the Council for action. Mr. T. M. Asselstine told of the Ontario tour of the Michigan Pike Association. Fifty automobiles will cross into Ontario at Sault Ste Marie and come east to Ottawa. The party will return by way of Prescott and Kingston, re-entering Michigan at Detroit.

Eager to Join.

Mr. Brownlee, of the Ontario Hotels Committee, said he visited thirty-two municipalities in Frontenac and on the Rideau system and found all eager to join and do everything to promote the tourist traffic. He held a meeting at Perth recently and the representatives present endorsed the proposal. In his experience little good came to a locality by isolated effort. Last year Cobourg spent $400 in publicity, but the visitors never went outside of Cobourg. He said: "There is a great need for advertising the beauties of North Frontenac. There are more than five hundred lakes in Frontenac, and some parts of the county have never been surveyed. You can have return trips through Frontenac, both by water and auto. After viewing Ontario we were convinced that there was nothing to be found like Frontenac County anywhere. It is the intention of the Ontario Government to help with publicity any districts that organize.

Trent Waterway.

Mr. Fraser spoke on the Trent Waterways Development Association and showed what had been accomplished in attracting motor boat cruisers during the past three years. The Association provides information for tourists all along the route and they are met and given advice and assistance which is greatly appreciated. Store-keepers are notified to be on the look-out for visitors and asked to give good service and not overcharge them. Maps are provided freely through the Chamber of Commerce. The police give all tourists a card containing a welcome from the Mayor. The municipalities included in the Association are: Trenton, Campbellford, Keene, Lindsay, Fenelon Falls, Midland, Beaverton, Barrie, Orillia, Port Severn, Penetang and Peterborough. All have a representative in the directorate, and pay for the space they desire in the pamphlet and furnish the information. The subscription from Peterborough comes from the Chamber of Commerce and the City Council. Camping sites are available for the motor boat cruisers at all lock-house grounds, and here they obtain eggs, butter, hot and cold water. The Board of Trade also passed a resolution asking a deputation from the Board of Trade wait upon the City Council and request that a by-law be submitted to the ratepayers for their approval of a grant of $9,000 to the Kingston Fair.

Meeting To-Day.

The members of the newly formed Rideau Lakes Development Association got down to business this morning at a meeting of the Board of Trade rooms. J. M. Campbell, Elmer Davis, H. C. Nickle and T. A. Kidd, of Kingston, were appointed to the Board of Directors by the Council of the Board of Trade, and they had a conference with the representatives from Smith's Falls, Jones' Falls, Elgin, Frontenac County and Mr. Fraser of Peterborough; Mr. Carruthers, of Ottawa, and Mr. Brownlee, of the Ontario Hotels Committee. The matter of selection of districts to be illustrated on the road maps for guide books is under consideration.

Denies Suggestion of Discrimination Against Shippers

OTTAWA, April 11.—(Canadian Press.)—"I do not say that we are perfect, but I do say that it is unfair to suggest that we, deliberately and with malice aforethought, helped one shipper and discriminated against another."

This statement was made before the Lake Grain Rate Commission this morning by Isaac Pitblado, K.C., counsel for the Standard Shipping Company, in reply to charges of discrimination against that corporation.

FISH AND GAME BOOTH AT SHOW

Will Be One of the Big Attractions in Peterboro During Motor Week.

The Executive of the Fish and Game Protective Association will have a specially attractive booth in the Motor Show this year. Preparations are well under way, and the result will be one of the big attractions of Motor Show week.

Action is being taken by the Association to protect the fish in local waters during spawning season. With this object the people resident along the waterways are being educated to the fact that the killing of fish during the spawning season destroys many thousands uselessly. A card has been sent out, to be posted in conspicuous places, bearing this warning:

> Fish spawn only once each year. One fish killed in spawning time means thousands lost. You cannot take fish in closed season and have your sport catching them in the open season.
>
> Scarcity of fish means fewer tourists consequently less money in circulation. Protect your own interests by helping us to protect the fish.
>
> Peterboro Hunting, Fish and Game Protective Association.

The local association appreciates very much the work done so afr by T. Tooms, M.L.A., in furthering the Association's plans for a fish hatchery at Fowler's Corners.

Mr. Tooms is a member of the Fish and Game Committee in Toronto, and is strongly advocating this project.

THE WEATHER.

While sleighing is completely done in this section, an occasional farmer from the north still makes his appearance on runners. In Peterboro we have had 101 days of fair to good sleighing this winter. The spring is late. I was told to-day that April 10th is an average date for the agriculturist to get on his land, and that in very favorable seasons he is at work the last week in March. Under the most favorable conditions it will likely be at least ten days yet before he can do anything.—W. P.

TAXI DRIVERS MUST HELP ENFORCE LAWS

FORT WILLIAM, April 11.—(Canadian Press.) — "Taxi drivers here must co-operate with the police in keeping down vice and abolishing the bootlegger, or lose his license, according to a letter sent by Alex. McNaughton, City Clerk, to cab men yesterday, following a recent meeting of Police Commission, which dealt with complaints of forty householders that vice reigned in the north end of the city.

DESIRES PEACE, BUT PREPARES FOR WAR

Soviet Russia Strengthening Her Army, Navy and Air Forces Ready for Armed Conflict.

(By John Graudens, United Press Staff Correspondent).

MOSCOW, April 11.—Russia, desiring peace as much as any nation, is strengthening her army, navy and air force against the eventuality of a new war, according to Leon Trotsky, War Minister.

Replying to a question in an Assembly meeting regarding the possibility of such new war, Trotsky said;

"We avoid war as much as possible."

"Proof of that fact is that we have called for a disarmament conference, and decreased the size of our army." However, the possibility of war was not excluded, and one of our four first tasks at present is to strengthen our army and navy and air forces."

AN ACTION FOR POSSESSION OF HOUSE IN CITY

Judgment Reserved in Case of Israel Payne Against His Daughter-in-Law.

PLAINTIFF IS AGED

Judgment in the action of Israel Payne against his daughter-in-law, Mrs. Hester Payne, for possession of the dwelling at 174 Aylmer street was reserved by Judge Huycke after hearing the case in the County Court. Mr. A. E. Dixon represented the plaintiff, with Mr. Joseph Wearing as counsel, and Mr. J. A. O'Brien appeared for the defendant.

By the death of his wife and daughter, Priscilla A. Payne claimed title to the property under his wife's will for the rest of his life. After his wife's death the defendant and her daughter, Gertrude Payne, came from California to Peterborough and lived for a time with the defendant, who alleged that he had to leave the premises and reside elsewhere because of disagreements. Mr. Payne said that since that time Mrs. Payne had continued to occupy the house and refused to surrender possession of it.

Mrs. Payne replied that she had given up a lucrative business as dressmaker and ladies' tailor at the request of the plaintiff and upon the representation that she and her daughter would be provided by him with a home and the necessities of life. She contended that Mr. Payne had left voluntarily, and under the influence of relatives. She said she had kept house for him, nursed him in his illness and until April 4th, 1921, had given the plaintiff the same care and attention as would have been extended by a daughter.

Mrs. Payne put in a counter-claim for $3,000 damages, alleging a breach of contract.

Plaintiff, who is 80 years old said he had owned a house on Albert street, and also a farm. He sold the farm and moved into the city and bought the house at No. 174 Aylmer street. He then had $3,500 left, and with it he bought ten acres of land with a house on it on Lock street and Braidwood avenue.

"We lived there for eight years and then moved back to Aylmer street. We repaired this house, had a kitchen built, the cellar cemented, a new furnace put in, hardwood floors down stairs and general redecorations. We had the outside brick painted and a new roof put on, costing about $1,500. I think this money for repairs belonged to my wife, and she wanted the houses deeded in her name, so I deeded it to her.

"Our folks thought they would rather live where there were not so many trains, and the smell from the incinerator was not pleasant, so my wife sold the Aylmer street house and got $1,000 paid on it. I bought a lot on London street with my money and deeded it in my wife's name, and we gave a contract for a house on this lot."

The woman who had bought the Aylmer street house said her husband had taken a paralytic stroke and she was given back her cheque for $1,000.

"We had to go on with the London street house. The price of the Aylmer street house was to help build it, my wife intending to have one house in her name, the London street house. My wife often talked about having this business done, and giving me back my deed for the Aylmer street house, but she was delicate and it was neglected until too late.

"After Priscilla passed away my nephew offered me a home with them on Dufferin street, I went over to live with them. I persuaded him to buy the London street house as I wanted to live with him, and be where it was home to me. He bought my house, and I bought his house, also his garden lot. While I was at Dufferin street I wrote to tell Mrs. Hester Payne about Priscilla's death. She wrote right back to say she would come and do anything she could for me. I did not think of letting them come, until she wrote this letter to me. I had never seen Gertrude, and had only seen George's wife once, so I wrote and asked if she sold her household goods would she have money enough to pay their fare here, but I would leave it with her. She wrote back to say she had no money and if she came would need a trunk and said the fare would be

(Continued on page 6.)

ANNOYING HEADACHES
Are cured with glasses. When headaches are caused by defective vision, as is nearly always the case, the only remedy is correctly fitted glasses. Have us examine your eyes, and if glasses are needed make them for you. W. H. Lacey, Optometrist, 410 George street. 'Phone 1160.

MIXED SL.. CUT 12 INCHES $4.75 PER LOAD. H. 11. DINSDALE, PHONE 183. 6d87 1509

Peterborough Shows Increase In Number of New Occupied Houses

Important Sign of Progress That Shows Falsehood in Rumour of Local Stagnation—Gain Not Large But is an Actual Gain

Instead of helping to spread the false and vicious rumours of an exodus from Peterborough, with consequent vacancy of houses here, citizens should first of all make some effort to obtain the facts before they lend themselves to a thoughtless and injurious campaign.

Street gossip tells of vacant houses in almost fabulous numbers, and no one denies that this city has, in common with many other cities in this province, a certain number of houses that are for the time being idle. This temporary condition, however, should not be regarded as a sign of retrogression or even of standing still.

Enquiry at the City Hall shows that there are more houses occupied in Peterborough now than there were two years ago. In other words there has been a steady gain in the number of dwellings which the rumour-mongers entirely ignore. The improvement may not be impressive enough to boast about, but the salient feature that should be emphasized at this time is that there has been a positive gain, and not a decline as the lugubrious, long-faced glooms would have their enterprising hopeful fellow citizens believe.

By actual count there are sixty-five more houses occupied now in Peterborough than there were in 1921, and if we do not feel like shouting that pleasant fact from the housetops, at least it might be brought to the attention of the reckless recruits of the blue-ruin brigade.

Some families and more young men have left Peterborough this year, but others have moved in. Even had there been an actual loss it would be but a similar experience to most communities in Ontario that are being drained of young men who are attracted by the unusual conditions that have developed in the United States, largely as a result of the American policy of restricted immigration.

If you simply won't be a booster for Peterborough, at least don't repeat untruthful and hurtful knocks.

MUST SUPPORT WIFE AND CHILD

Burleigh Township Man is Released on Suspended Sentence—To Report Monthly.

Pleading guilty to a charge of neglecting to provide for his wife and child, Charles Wesley Weaver, Burleigh township, was to-day released by Magistrate O. A. Langley on suspended sentence on his promise to obtain work and remain with and support his wife and child. He must also pay the expenses incurred in bringing him back from Rochester, and must report monthly to Provincial Constable Cookman.

According to Weaver's story, he got a job driving a street car in Rochester and wrote for his wife to go there and make a home. She requested Chief Newhall to withdraw the charge against her husband.

When Mrs. Weaver attempted to cross the border, however, she found that the immigration authorities on the United States' side would not permit her to enter that country.

Weaver received no wages for the first sixteen days he worked for the Street Car Company, and at the end of the period he had not learned the name of the streets and was discharged. He then obtained other employment, but had only been working two days when he was arrested. He has spent seven weeks in jail. Weaver says that he intended to send money to his wife, but owing to the circumstances he could not make enough to pay his board. He has now lost his job in Rochester and cannot return for a year under penalty of arrest. He has, however, prospect of work at Burleigh.

ODDFELLOWS TO ATTEND CHURCH ON APRIL 29

The members of Peterborough Lodge, No. 111 and Otonabee Lodge, No. 13, I.O.O.F. will commemorate the 104th anniversary of the order by attending service at the George street Methodist Church on Sunday evening, April 29th 1923.

It has been the practice of the Oddfellows for a number of years to fittingly celebrate the anniversary of the Order by attending divine service on the Sunday nearest to the date that the anniversary of the Order falls on.

LITTLE THEATRE CLUB.
WILL PRESENT THE "MERCHANT OF VENICE" ON FRIDAY EVENING, APRIL 13TH, AT 8 O'CLOCK AND MATINEE SATURDAY AT 2.30 O'CLOCK IN THE CONSERVATORY OF MUSIC HALL. TICKETS FROM COMMITTEE OR AT BOND'S DRUG STORE. 50c. STUDENTS' MATINEE 25c. 1d 85-1602

THE WOMEN'S PATRIOTIC LEAGUE OF ASHBURNHAM WILL HOLD A BRIDGE AND 500 PARTY TO RAISE FUNDS FOR THE DEVEOPMENT OF THE MEMORIAL PARK, ON THE EVENING OF TUESDAY, APRIL 24, INSTEAD OF ON FRIDAY, THE 20TH., AS PREVIOUSLY ANNOUNCED, OWING TO THE MOTOR SHOW BEING HELD ON THE LATTER DATE. THOSE WISHING TABLES, KINDLY 'PHONE 1361 OR 624J OR 942J. 1d 86 1395

THE FAMILY OF CHILDREN'S AID GROWING FAST

Society Finds Need of Adding at Least Seven Little Ones to Overflowing Shelter.

MONTHLY MEETING

The regular monthly meeting of the Children's Aid Society took place yesterday afternoon, with the President, B. F. Ackerman, in the chair, and the following members present: Mesdames Fanning, Welsh, Darcey, Kimberley, Hill and Hodgson, Messrs. Parsons, Edgar, Powell, Stocker, Cummer, F. H. Dobbin and Dr R. C. Blagrave.

The session struggled with several difficult matters yesterday, including a situation composed of the elements of a full Shelter, a Matron asking for further help in her work on account of this condition, or an inercase in salary to allow her to get assistance, and, on the other hand, the immediate necessity of adding at least seven children to the Shelter's overflowing family.

Milk Pasteurized or Otherwise.

J. Edgar Secretary, read the minutes of the previous meeting, followed by correspondence. A communication from O. A. Gillespie to the society requesting that the milk going into the Shelter be purchased from the Peterborough Milk Products resulted in considerable discussion for and against the principle of pasteurizing milk. Mr. Edgar, on receipt of the first communication from Mr. Gillespie, asked the writer for a further communication, setting forth the reasons why pasteurized milk should be supplied to the wards of the society, and read the explanation from Mr. Gillespie, who claimed that the prevalence of tuberculosis in cattle made the pasteurization of milk an absolute necessity. This disease had become so prevalent, it was asserted, that farmers themselves admitted that, if tests were made, over seventy-five per cent. of the herds would show a tubercular taint, and it was also asserted that the majority of the members of the medical profession claimed that bovine tubercle was transmitted to children from infected cattle whose milk was not pasteurized. The letter also referred to the example of Toronto and Hamilton during the past ten years, in making pasteurization of milk compulsory, to the cities of Guelph, London and Brantford, which have followed this example in the past year, and to the consideration being given the question by Belleville and Kitchener at the present time.

Varying opinions were expressed by different members of the board. Opinions against pasteurization included the experience of some of the members of the board in trying to make children at the Shelter drink pasteurized milk, the children refusing to take it, and forcing a return to the raw product, had a peculiar color, and did not seem to be as fresh. It was also that the medical profession was divided on the question as to whether tubercular infection was transmitted through milk, and one member said that pasteurization changed the character of the milk. Advocates of the method of pasteurization declared it the only safe way of preventing the spread of infection in milk, and considered pasteurized milk as an absolute necessity for young children.

A motion to transfer the milk business of the Shelter, also a portion of the butter purchases, resulted in a tie vote, and the matter was left in the hands of the purchasing committee for further action. Mr. B. F. Ackerman, as a member of the board of the Milk Products Company, refrained from voting.

Letter From the Matron.

Mrs. D. Rogers, Matron at the

(Continued on Page 21.)

REVIEWED WORK MISS CRAWFORD

Poetess Passed Much of Her Early Life in Peterborough and Vicinity.

The final evening in the course of study in Canadian literature held by the Art and Literature Study Club section of the Women's Art Association during the winter months, took place last night at the home of the convenor, Mrs. L. J. Pettit, 551 Aylmer street.

Some of the Ontario poets were considered during an enjoyable session, Miss Katherine E. Wallis gave a very interesting review of the life and work of Miss Isabella Valancy Crawford, much of whose early life was passed in Peterboro and its vicinity. Born in Dublin, Ireland, in 1850, the poetess' family removed some time later to Canada living at Gore's Landing, Lakefield and then in Peterboro, where they occupied the end house in the red brick terrace of houses on Rubidg street, just above Charlotte street.

It was suggested and approved at last night' meeting that the Women's Art Association place a small tablet on this house commemorating the residence there of a poet whose work was unnoticed in life, but is just now becoming recognized as one of the most versatile of early Canadian writers. Miss Valancy Crawford is now considered to have been much in advance of the thought of the age in which she lived. Miss Wallis gave several quotations from Miss Crawford's poetical works.

Mrs. F. C. Neal gave a splendid talk on Jean Blewett, a life-long friend of Mrs. Neal, and one of Canada's writers who has endeared herself to her public by her "homely and gracious qualities of heart and mind, as manifested in her works. Mrs. Blewett, whose latest volume of poetry has just been published, never allowed her lofty spirit to be crushed by the ordinary and uninspiring circumstances of her daily life and her excellent qualities of wifehood and her motherhood are reflected in her writings.

Miss S. A. Tompkins spoke on Charles Sangster, born in Kingston in 1822, and one of the most out-

(Continued on page 6.)

Extra Motor Show Booster Extra
Vol. 12 APRIL 11, 1923 PRICE 0 CENTS

NO DETOURS

The travelling down to THE ARMOURIES will be good Next Week. There will be no detours, but all streets will lead to the Biggest and Best

MOTOR SHOW

that Peterborough has ever had. The postponement has made possible some Exhibits that could not have been arranged on short notice, but you will find them there now in all their splendour. You will benefit by attending the MOTOR SHOW, the Health Association will benefit by your attendance, and best of all, some under-privileged Boys and Girls will benefit, that just now, through no fault of their own, are forced to make wide detours from the Road of Health!

Remember the Dates
April 18, 19, 20

AGENTS WANTED

MEN AND WOMEN TO TRAVEL and appoint local representatives. Yearly guarantee $1092 (Weekly averege $21.00), and expenses,commissions besides. Write for particulars. Winston Co., Dept. G. I., Toronto 7-11 4 25 28 9 12 23 26

BUSINESS OPPORTUNITIES

WANTED — SILENT PARTNER for a good money making business with $1000; 7 per cent. paid and share of the profits. A good chance for a future live partner, as there will soon be an opening; a good honest young man who is looking for advancement preferred. Apply Box 511 Examiner. 2d86 511

NOTICE

NOTICE—CHIMNEYS AND FURaces cleaned. Phone 1851W.

WINDOW CLEANING — J. A. Foster. Phone 1763J. Storm windows taken down. 26d107 417

NOTICE — HENRY BROS, CARpenters and builders. Estimates given on new and repair work. Hardwood flooring a specialty. Phones 1024 or2009W, 14 Murray street. 7897 314

ARCHITECTS.

W. & WALTER R. L. BLACKWELL — Architects. Office, Bank of Commerce Building, corner of Hunter and Water Streets. Telephones, Office, 1300J Residence, 1373.

W. H. BARRY—Architect. Plans prepared for Monumental, Commercial and Domestic Buildings. Office, 539 Gilmour street. Phone 667.

BARRISTERS AND SOLICITORS

GORDON & O'BRIEN—Barristers, Solicitors, Notaries. Money to loan on easy terms. Special attention to Patents and Trade Marks. Phone 219. G. N. Gordon, J. A. O'Brien.
Mr. G. N. Gordon will be at his Office every Saturday during the Session.

S. T. MEDD—Barrister, Solicitor Notary. Office over the Dominion Bank, corner of George and Simcoe Streets. Telephone No. 22. Private funds to loan at current rates upon easy terms.

PECK, KERR & McELDERRY, Barristers, Solicitors and Notaries. Office, Water street, Peterboro. Money to loan at the lowest current rates of interest on easy terms of payment. E. A. Peck, F. D. Kerr, V. J. McElderry.

O'CONNELL & CORKERY — Barristers, Solicitors and Notaries. Money to loan at the lowest current rates of interest. Daniel O'Connell, John R. Corkery. Hunter street, two doors west of the Post Office.

DUMBLE & JOHNSTON—Barristers, Solicitors, etc. Office, over the Toronto Savings and Loan Company, George St. D. W. Dumble, K.C., W. Johnston.

A. E. DIXON—Barrister, Solicitor, etc. Office, Hunter and George Streets. Entrance next to Madill's drug store.

HALL & HALL—Barristers, Solicitors and Notaries Public, Hunter Street, Peterboro, next to St. John's Church. Money to loan at the lowest rates of interest. E. H. D. Hall. Basil D. Hall.

MOORE & WEARING — Barristers and Solicitors, 403 Water Street, opposite the Post Office. Money to loan at the lowest current rates of interest. Jos. Wearing, M.A.

R. R. HALL—Barrister, Solicitor, etc., Peterboro, Ont. Office, corner of Hunter and Water streets, over the Canadian Bank of Commerce. Trust Funds to loan on easy terms of payment.

JAMES FORDYCE STRICKLAND—Barrister, Solicitor, Notary Public. Money to loan. 376 Water street, Peterboro. Phone 191.

WILFRID F. HUYCKE, Barrister, Solicitor, Notary Public. 395 Water Street. Telephone 289.

MEDICAL.

DR. BUCHANAN, F.R.C.S., Edinburgh; M.R.C.S., Eng.; L.R.C.P., London. Eye, Ear, Nose and Throat Specialist. Hours, 9-11, 2-4 p.m., and 7-9 p.m. Phone 519 Office, corner of Water and Murray Streets.

T. GEORGE LOUDON, M.D., C.M. Physician, Surgeon and accoucheur. Office, 201 Brock street. Phone 1868. Office hours, 9 to 11 a.m., 2 to 4 p.m., 7 to 9 p.m.

MONEY TO LOAN.

We have funds to loan on Real Estate Security at the lowest rates. GORDON & O'BRIEN. Phone 219.

MONEY TO LOAN ON IMPROVED farm and city property. Apply Hall and Hall, 116 Hunter Street, Peterborough. 26d-67-733

OSTEOPATHY.

DR. BRUCE E. MARSHALL—Osteopathic Physician. Office, 242 Hunter street. Hours, 9 to 11, 2 to 4 p.m., 7 to 9 p.m. Telephone 116w.

DRS. WALMSLEY & SETTLE—Osteopathic Physicians. Office in Sun Life Building, corner of Hunter and Water Streets. Entrance 124 Hunter Street. Phone 649 Office Hours, 9 a.m., to 9 p.m.

DR. MARY E. DAVIDSON—Osteopathic Physician, 308 Charlotte street, corner Rubidge street, Peterborough. Hours: 10 a.m.-12 n.; 2 p.m.-5 p.m. 'Phone 1016W.

CHINA PAINTING
Mrs. Langley McCarthy Teaches Biscoff's New and Beautiful Work in
CHINA PAINTING

LOST

LOST—SMOOTH HAIRED IRISH terrier; notify Fanning Laundry. 3d87 543

LOST ON THE ROAD BETWEEN Peterboro and Bridgenorth, a small leather handbag containing child's laced shoes and a few other articles Finder please leave at the Examiner office 3d87 495

AUTOS FOR SALE

FOR SALE — FORD TON TRUCK in good running order. Apply 471 Albert street. Phone 587J. 3d86 1556

MOTOR CAR FOR SALE — Overland 85-4, repainted, engine overhauled, new battery and top; a fine car in wonderful condition. Apply Howson Garage, 388 Water street. 3d89 1598

BOARDERS WANTED

WANTED — CAN ACCOMMOdate one lady boarder; private family; low rate. Apply at Examiner for address. 3d86 471

WANTED 2 GENTLEMEN boarders, room together, good board; reasonable; in East City. Apply at Examiner for address. 3d86 455

WANTED — 2 GENTLEMEN boarders; close to the De Laval factory, Carpet factory and Edison. Apply 505 George street south. 3d87 541

BOARD WANTED

WANTED — ROOM AND BOARD in private family; about 10 minutes walk from the C.G.E.; apply giving particulars to Box 460 Examiner. 3d86 460

FOR RENT

TO RENT — MODERN APARTment. Phone 348. 6d88 445

TO RENT — BRIGHT 4-ROOMED flat; conveniences; easily heated; central; car line. 3d88 539

TO RENT—TWO FURNISHED rooms, gentlemen preferred. Apply 560 Water street. 3d88 537

TO RENT — THREE OR FOUR furnished rooms, for summer months, suitable for couple. Apply 372½ Water street. 3d86 493

TO RENT — GOOD STORE — Make a fine location for a barber and tobacco store; this corner is a real money maker for a live man; rent low; possession at once. Apply at Examiner for address or phone 324. 2d86 523

TO RENT — ONE OF THE FINest corners in the city, for a good live druggist to start in business; this will be a real money maker for some man. Don't delay; it will be picked up quick.Phone 2117 for appointment. 2d96 522

FOR RENT — FURNISHED house, 550 Romaine street; all conveniences; good locality. Apply next door. 3d86 482

TO RENT — APARTMENT ON ground floor; all conveniences. Apply 599 George street or phone 506 3d86 487

TO RENT — LARGE BRIGHT rooms, very central; board if desired Apply Examiner 6d90 1577

FOR RENT — MODERN 6 ROOMed house, all conveniences, George street south. Apply 39 Lock St. Phone 848J. 3d87 498

TO RENT — A FIRST CLASS 5-roomed upper apartment, in the west end. Phone 1002. 3d87 1579

TO RENT—AN 8 ROOMED RED brick house. Apply 471 Albert St.

TO RENT — LARGE FRONT bedroom, furnished; modern improvements; superior locality. Apply at Examiner for address. 6d88 464

FOR RENT — GROUND FLOOR flat, 4 rooms, verandah and separate entrance. Apply 611 Stewart street. 3d86 480

BEDROOM TO RENT | BOARD if required, 37 Stewart street, near the C.G.E. 3d86 456

TO RENT—NO. 173½ SIMCOE street. Suitable for store or office. Immediate possession. Apply 437 George street. d.t.s.

TO RENT — MODERN 6 ROOMed block house; newly decorated; Hart avenue. Apply 677 Water St. 3d6 239

FOR RENT HOUSE No. 340 RUbidge street. Desirable location, and heated by hot water. Apply 437 George street. dtf

FOR RENT— HEATED OFFICE on George street. Apply 437 George street. dtf

FOR RENT —HEATED APARTment; Grand Central Building. Immediate possession. Apply 437 George street. dtf

FOR RENT — GARAGE FOR rent; centrally located; also storage accommodation. Apply 437 George street. dtf

SITUATIONS WANTED

YOUNG MAN WOULD LIKE POsition driving any kind of car. Apply Examiner for addrss. 3d88 526

SALESMEN WANTED

SALESMEN WANTED — CITY and Provincial territories, real experienced producers only will be considered, must furnish sales record; give references with application verification ability. Bond required, average earnings, $150 week up; not stock proposition, something new; experienced bond, insurance, real estate salesmen usually most successful with us; guaranteed income; liberal advances. International Corporation, 408 McGill Bldg., Montreal. 3d11 12 14 1575

HELP WANTED—Male

FIREMEN — BRAKEMEN — BEginners $150-$250 (which position?) Railway Box 332 Examiner. 12d3 4 9 10 11 16 17 18 23 24 25 30

WANTED — 3 SALESMEN TO sell brushes for a Canadian company. Apply Box 512 Examiner. 5d89 512

WANTED — SMART STRONG boy to learn hotel cooking; good wages. Apply Empress Hotel. 3d86 1541

WANTED — AT ONCE — RUSH— 25 men to learn bricklaying, plastering and plumbing, get $1.00 per hour. Write or call National Building Trades School, 8 Wood street, Toronto. 10d92 1531

MAKE MONEY AT HOME—$15 to $60 paid weekly for your spare time writing show cards for us. No canvassing. We instruct and supply you with work. West-Angus Showcard Service. 29 Colborne Building, Toronto. dtf 130

BOY WANTED—APPLY TO WM. LECH & SONS LIMITED 413 GEORGE ST. 3d 86 1560

HELP WANTED--Female

WANTED — A MAID BY MAY 1 —Apply 607 Stewart Street. 3d88 530

WANTED — GIRL FOR PARCELling, Fanning's Laundry. 3d87 542

WANTED — A SMART YOUNG girl for light work. Peterboro Paper Box Co., Ltd., Room 10. Grand Central Apts. 3d86 467

WANTED — YOUNG GIRL FOR light housework. Apply 20 Aylmer street. 3d87 496

HOUSES, REAL ESTATE

FOR SALE — HOUSE, ALL MODern conveniences, including hotwater furnace. Apply 311 Pearl avenue. 3d86 1563

VICTORIA HEIGHTS — 3 LOTS, corner of Gilmour and Monaghan Road. Apply Fred L. Roy, 140½ Hunter street. 3d88 1599

FOR SALE — FIRST CLASS building lot on Aberdeen avenue, 3 shade trees; will sell at a very low price if sold before Thursday noon, it must be sold so highest cash offer takes it. Apply Examiner for address. 2d86 520

CHEMONG PARK FURNISHED cottage for sale; fine wooded water front lot; bathing beach, boat house and garage. Apply Fred L. Roy, 140½ Hunter street. 3d89 1600

FOR SALE—$2800 NEW 7-ROOMed brick house, hardwood floors; all conveniences. 506 McDonnel street. 3d87 491

FOR SALE — 5 ROOMED FRAME house and double lot in East City; price $1500. Apply Examiner. 3d87 493

FOR SALE — A HOUSE AND 10 acres close to the centre of city, in best residential section. This can be bought on good terms at a bargain. Good city property might be considered in exchange. Apply to Box 501 Examiner. 3d87 501

NEW 5-ROOMED COTTAGE, $1500; new 5-roomed bungalow, hardwood floors, $2200. $200 down, and balance like rent. Apply 344 King street.

FOR SALE—NEW HOUSE ON Monaghan Road, convenient to car line. Square plan, hardwood floors Price right, terms easy. Apply 437 George street. dtf

FOR SALE — 7-ROOMED NEW brick house, fully modern; oak floors, French doors in hall and living room; laundry tub, clothes chute, garage, very central; good terms. Apply 282 George street. 6d90 502

CITY PROPERTY AND FARMS— We have at present favorable opportunities for an exchange of properties. If interested interview us. An extensive list of both city and farm properties, with prices right, awaits your inspection. — DEWART & QUINLAN, 372 Water street, Peterboro. 17d 24 26 28 31 2 4 7 9 11 14 16 18 21 23 25 28 30

FOR SALE

FOR SALE — 8-16 INTERNATional Tractor Complete; low price, $250 Duffus Motor Sales 2d1w 1571

FOR SALE — ROLL TOP COUCH Apply 300 Pearl avenue. 3d87 1578

FOR SALE — DRESS SUIT, SIZE 38. A snap. J. J. Turner & Sons, Limited. 3d87 1574

FOR SALE — 7 ROOM HOUSE and store; all conveniences. Apply to 656 Reid street. 12d96 509

FOR SALE — HOUSEHOLD FURnitur. Apply between 9 and 5 at 559 Harvey street. 6d90 525

FOR SALE — A FEW LOADS well rotted garden manure; $1.50 single horse load delivered. Telephone 1007J. 3d88 532

FOR SALE — 1 GASOLINE PUMP and tank, to be operated at the present location. Apply 195 Charlotte street. 3d88 534

FOR SALE — CHOICE OF TWO good general purpose horses; young and sold; one must be sold; highest cash offer will give you a cheap horse. Apply Examiner for address. 2d86 521

FOR SALE — GOOD SIZED — nearly new Taylor's safe. This must be sold. If you want a real snap see this one. Owner has no further use for one. Apply Examiner for address. 2d86 519

FOR SALE — PHONE 427W FOR a Pyro Fire Extinguisher; best for gasoline and electric fires. $2.00. 3d87 518

FOR SALE — 3 PIECE MAHOGany parlour suite, white wicker go cart, baby high chair, green velvet couch, 1 rug 3 x 3½. Apply 264 Stewart street. 3d87 516

FOR SALE — HEN HOUSE — IN good condition. Apply 216 Reid street. 3d87 515

FOR SALE — GRAY WICKER go cart. Apply 205 Smith Street. 3d87 514

SACRIFICE SALE — AERATED water business and truck; would take city property in exchange. Apply 344 King street. 3d87 513

FOR SALE — "NEW RAYMOND" sewing machine, in good working order. Price $10.00. Apply 271 McGill street, or phone 1347 mornings. 2d86 510

FOR SALE — ¼ CUT OAK DINing suite for sale; cheap, good as new. Apply 121 Smith Street. 3d87 507

FOR SALE—USED STOVES AND ranges taken in exchange in good condition, at A. E. Micks Hardware Store, 212 Hunter Street. 3d87 506

FOR SALE — 1 LADY'S BROWN serge suit, size 36; 1 piece serge dress, for quick sale; both for $12. Apply 515 Bolivar street, Phone 1734W. 3d87 1581

FOR SALE — 2 GOOD INCUBAtors, capacity 200 eggs each; 19 Rhode Island Red pullets, all laying; 2 first class cockerels for mating; eggs for hatching; want to sell all together. Apply 81 Monaghan Road. 3d87 503

FOR SALE — HOLSTEIN COW, due to freshen May 1st. Apply M. Williston, Chemong Road. 3d86 473

FOR SALE — CHERRYWOOD bedroom suite, consisting of bureau, washstand, bedstead, mattress and springs. Apply 611 Stewart Street. 3d86 479

FOR SALE—3 PURE BRED HOLstein bull calves, from 2 to 4 weeks old, from extra good milking cows. Will sell at a reasonable price. Sandy Matchett, R. R. No. 11, Peterboro. 3d86 481

FOR SALE — PRIVATE SALE OF household furniture at 370 Hunter street west, from 2 to 5 and from 7 to 9, this week. 3d86 1548

FOR SALE — IVORY CARRIAGE, wood body, with reed trimmings, and Victrola; both in first class condition. 156 Antrim Street. 3d86 475

FOR SALE—IRON BEDS,DRESSers and stands, chest of drawers, wicker chairs and table, dressing table, centre tables, cupboard, gas stove and other articles. Apply 37 Park street south, corner Park and Parnell. 3d86 472

MAGIC GAS — A COMPOUND which when added to your gasoline gives extra mileage, prevents carbon and back-firing, gives more power; is guaranteed not to be injurious to the finest motor. Costs $1.00 per box, containing enough for 100 gallons of gasoline. Samples free if you write to Lloyd Lang, Bethany, District Representative. 5d88 458

FOR SALE — YORKSHIRE SOW and ten pigs; 3 weeks old; $75. Apply J. R. Perrin, R. R. No. 1, Bailieboro. 3d246 304

FOR SALE — GOOD DRY MIXed wood, $12 per cord; cut 12 ins. long. B. Revoy, phone 1294W.

FOR SALE

FOR SALE — GOOD GENT'S BIcycle, Massey. Apply 801 Water Street. 2d87 504

FOR SALE — 1 DURHAM COW and calf, just freshened, corn cutter, turnip pulper, 30 piano rolls, Quebec heater. Apply Examiner for address. 3d87 500

FOR SALE — SUMMER COTtage. Apply Examiner for address 8d w s 101

FOR SALE—DRY MIXED WOOD dry mill cuttings; also body hardwood, cut as desired. Yard Perry Street. A. Thompson, phone 1631J 6 7 11

FOR SALE — MANURE. PHONE 1244W or 219 Caddy street. 3d87 540

FOR SALE — HEN HOUSE AND netting, cheap. 455 Stewart street. 3d87 492

FOR SALE — 19 FOOT MOTOR boat, canopy top; also leather couch and chair ,and library table. 84 Edison avenue. 3d88 528

FOR SALE — GOOD HOLSTEIN cow, 7 years old; due to freshen any time. Apply Examiner for address. 3d88 1587

FOR SALE — WATER SUPPLY systems, both hand and power, suitable for summer cottage. Apply C. H. Reid, Room 111, Barrie Bldg. 6d91 531

ANTIQUE FURNITURE FOR sale — 1 buffet, of figured Spanish mahogany, of colonial design, in good condition; 1 bureau, in same figured Spanish mahogany, a beauty; 1 mahogany centre table, with pedestal legs; 1 handsome walnut table, for quick sale at a bargain. Call at S. Cohen's general second hand store, 189 Charlotte street. Phone 889J. 3d87 490

FOR SALE — KITCHEN RANGE, with high closet and reservoir, in good condition; cheap for quick sale. Apply to 489 Cross Street.

FOR SALE — LARGE CABINET phonograph (mahogany), and 65 records. Apply 421 London street. 3d86 488

FOR SALE — GOOD SECONDhand McLaughlin top buggy; set of single harness. Apply 524 Charlotte street. 3d86 468

FOR SALE — ONE PANDORA range, McClary's make, warming oven on top, and water front, six holes, good condition; one refrigerator, oak case, large size, in A1 condition; reason for selling, too large; one steel cot, wire springs, with lappers, nearly new. Apply 751 Water street after 7. Phone 1318W 2d87 1597

TYPEWRITERS

TYPEWRITERS — REPAIRS, Supplies; guaranteed repair work. Standard Typewriter Service, 163 Simcoe Street. 26d105 364

POULTRY AND EGGS

FOR SALE — TRIO S. C. BLACK Minorcas; bred from prize stock. Apply W. Nesbitt, 31 Conger St. 3d88 529

EGGS FOR HATCHING, GUILD'S bred to lay Barred Rocks. 15 eggs for $2.00. P. Card, corner Lansdowne and Monaghan Road. 3d88 527

EGGS FOR HATCHING — BARron's English white Wyandottes — the world's best winter layers; $2 per 15 eggs; baby chicks 25c each. A. Brault 180 Simcoe street, phone 1109W. 26d107 427

EGGS FOR HATCHING — BARred rocks, thoroughbreds. Bred to lay strain. Write Lloyd Lang, Bethany. 6d89 457

FOR SALE — WHITE WYANdotte Cockerels; also will have a few settings of eggs from a prize pen. Kent Throop, 164 Simcoe street. 4d89 536

WANTED

WANTED—A LADY'S TAILORED suit in good condition, size 40; black or navy, cheap. Apply Examiner for address. 3d88 535

WANTED TO RENT — 6 OR 7 roomed house, by Engineer, about April 25th; must be in good location, not necessarily central, furnished or partly furnished, with conveniences. Address Box 477 Examiner, giving location, price and street description. 3d86 477

WOMAN WANTS PLAIN SEWing or mending, moderate charge. Apply at Examiner for address. 3d86 462

WANTED — SMALL HOUSE OR bungalow by June 1 within 15 minutes walk of the post office. Apply E.M.A. 515 Water street. 3d86 486

WANTED TO RENT—A MODERN 6 or 7 roomed house with barn; central or south or west end, by May 1st. Phone 87W. 3d88 538

THE FAMILY

(Continued from Page 1)

Shelter, wrote asking for help in looking after the younger children, or an increase of salary sufficient to enable her to procure additional help, saying that the number of small children constantly being added to the Shelter family made it impossible for her to look after them as they should be cared for. In the discussion which ensued, the different attitude of the masculine and feminine members, seated facing each other across the table, was plainly evident. Several of the former were of the opinion that the Matron's salary of $1,000 per year, with free rent, heat and food, practically everything supplied for herself and husband with the exception of their clothing, was sufficient to put her in a position to procure all the help she needed out of her own salary. The ladies, on the other hand, contended that the care of twenty-two or more children, with facilities at the Shelter in the unenviable condition they are in at present with regard to washing, etc., was a job that taxed all the patience and industry and ingenuity of one woman to carry through in the successful manner that characterized Mrs. Rogers' efforts. "Mrs. Rogers never gets a spare minute," declared one woman. "When I met her one Sunday going to church she had seven of the children with her." The excellent character of the Matron was declared also as an invaluable asset in the training of young children.

The President, Secretary and Mrs. W. H. Darcey, representing the ladies, were appointed a committee to meet Mr. and Mrs. Rogers and discuss the situation with them.

A further development of the situation, however, transpired after a report of one of the members that the Shelter will be virtually responsible after tomorrow for the care of seven small children. The case, a pitiful one, arose out of the death of a mother yesterday, whose family of eight children, ranging in age from nine years to a few weeks old infant, will be left to the care of the father, a man who has only lately started to work after non-employment of many months. Although it was said that the man had made a determined effort to keep his rent paid up, a month's rent was in arrears, and the landlord had given notice to the family to vacate the premises by tomorrow. The Shelter will look after these seven children, temporarily at least, the infant being cared for by a relative of the family. A motion was passed to empower the Agent to receive them into the Shelter, and the Purchasing Committee was given authority to purchase the necessary beds for their use.

On account of this extra and immediate enlargement of her work, it was decided to appoint Mesdames Darcey and Fanning as a committee to secure temporary help for Mrs. Rogers, the Board of Management of the Children's Aid Society to pay the salary of such a helper. A final shot for the cause of the Matron was fired by a lady member in pointing out the very small bill for supplies for the Shelter last month, when 24 children were in residence, the food account, exclusive of milk, butter and bread, amounting to only $15.

Mr. Powell explained the inability to find homes for the children of the Shelter on the grounds of their youth, the farmers hesitating during hard times to take children who were required to go to school, preferring those who would work.

A suggestion that desperate cases such as the one cited where immediate relief was necessary might be looked after from the city's reserve fund of $6,000, met with a response that it was impossible to "make them acknowledge our cheques for emergency funds on that account."

The Matron's report showed 24 children in the Shelter during March, seven brought in and two sent out, with five children whose tonsils were removed during the month.

Mr. Powell reported 6 applications for children received; 6 children (not wards) brought in, and children returned to parents (not wards) 1.

Donations for the month were: St. Luke's Church, cake; Dr. and Mrs. King, goose and ice cream; Mr. odgens (Turnbull Company, clothes; Ladies' Council, cake; Mrs. McKone, doll.

Accounts reported by Mrs. J. S. Fanning were: R. Neill, $7.73; Nicholls Hospital, X-ray, $3.50; Canadian Packing Co., $25.50; S. Kemp, $1.25; H. B. Taylor & Son, $17.50; Allison's Grocery, $15.28; T. Gilgour & Son, $12.92; J. M. Heard, $17.90; telephones, $5.33; G. W. Powell, $8.20—total, $115.11.

The two pigs that formed the occupants of the pig-pen at the Shelter last summer, have, since their decease, been the subject of many admiring comments from board members. "It appears that the result of last summer's intensive feeding and care have supplied the Shelter table through the winter months up to the present time, and greatly lessened meat bills, so much so that another couple of small porkers will be presently purchased and looked after in the same fashion and for the same purpose during the summer months. Evidently the war slogan, "Keep a pig," would receive a recommendation from any member of the board after this year's experience.

Full-grown elephant captured in Africa is five feet tall. Tobacco haters say it smoked.

SANTAL MIDY CAPSULES
Easy to Take-Quick to Relieve CATARRH of the BLADDER Safe, Successful
Each Capsule bears name MIDY
Beware of counterfeits

DIVISION MANAGERS

DIVISION MANAGERS — SALES managers with real executive and exceptional selling ability qualify important openings Canada and States International Corporation; position worth $6000 year up; unlimited possibilities; necessary references with application; also sales record and bond. Write International Corporation, 408 McGill Bldg., Montreal. 3d11 12 14 1576

FOR SALE.

$2,800.00 Buys 7-Roomed Red Brick House, all conveniences, including furnace.
$3,400.00 Buys Red Brick, all conveniences, situated very central; large lot.
$3,200.00 Buys White Brick, very modern, lot 30 x 100, situated central.
$2,500.00 Buys Red Brick 2-piece bath, lot 30 x 120. Small cash payment, balance like rent.
$1,000.00 Buys Frame House, water and lights, lot 36 x 135; barn on lot. This is a bargain.
$3,900.00 Buys 100 Acres of Good Land, Red Brick House, barn 30 x 80; 80 Acres workable, balance in wood and pasture. Only small cash payment required.
To Rent—150 Acres, good soil, fine buildings. See us for particulars.

D. MAHOOD
179 CHARLOTTE STREET
'Phones—Office 1209W, Res. 1131W.

STORE TO LET

Central, large, complete with Shelves and Counters; low rent. Also Apartment to Let.
Highest Cash Prices paid for Rags Rubbers, Metals, Paper, and Iron.
A. LOW & CO.,
264 Simcoe Street.
'Phones - 697; N. and Hol. 1027

CHILDREN'S AID SOCIETY —of— PETERBORO CITY AND COUNTY
For the Care of Neglected and Ill-Treated Children.
G. W. POWELL.
to 6 p.m.
Assistant Secretary and Inspector. 588 George Street. 'Phone 1044W. Office Hourse: 12 to 2 and 6

"BARGAINS"

A chance for the right party to buy a House and Five Acres of Ground at the reduced price of $1,600.00
Or would exchange and take a small house in the southern part of the city. This is a splendid opportunity for a person, as this property must be disposed of this week.
Fifty Acres of Good Land, with a new Frame House, situated about three miles from city. Owner would exchange for a property in town. Price $3,300.00
A New Bungalow, modern, cement cellar, large lot, situated in the north end. Immediate possession. Good terms. Price $3,400.00
New Frame House, ready for bricking, partly modern, large lot 40 x 197 feet, situated in East City. Price $1,800.00
For inspection and further particulars, apply

J. T. O'Connell & Co.
136 HUNTER ST. W., CITY
Phones—Office 376, Residence 1359

GOOD INVESTMENTS

WHAT MORE DO YOU NEED IN A COMPLETE HOUSE THAN THE FOLLOWING:

$4,700 Six-Roomed Brick three-piece bath, furnace, connected to hot water boiler, hardwood oak floors up and down stairs ;fine location.
$4,800 Eight-Roomed Brick, three-piece bath, hot water heating, hardwood floor, hardwood trim, fireplace, sun porch; fine location.
$3,600 Central Modern House, with furnace; Seven Rooms, nicely decorated.
$5,600 Brick House, furnace, 50 Acres loam soil, bank barn, stabling for 24 head of stock
$8,500 Brick House, furnace, electric light, together with 20 Acres of first-class garden soil. Owner will take House in the City as part.
Firse-class House to Rent, in East City; all newly decorated.
For full particulars, see
H. J. McCANNAN
140 Simcoe Street. 'Phones 46J—772

FOR SALE

Brick Bungalow, 6 rooms, fully modern $3500
Frame Cottage, 5 rooms, 1-3 acre ground $1700
50 Acres, 30 acres workable, frame house, bank barn, 30 x 50, new silo; lots of small fruit; 5 miles out $3500
6-Roomed House, conveniences, central. Will take car or good lot $2800
30 Acres, close to the city; lot of small fruit; must be sold.
McIntosh & Storey
190 Charlotte street. Phone 1623J

FOR SALE

$4,000.00—7 Rooms, Brick, all modern, but furnace, good lot; very central; terms.
$2,900.00—6-Room, Brick, just outside City; water, light, and furnace, double lot, with fruit, hen house; easy terms.
$3,600.00—6 Rooms, hardwood floors, fine shape, good lot, garage, central, all modern but furnace.
$2,000.00—5-Room, 3 Bedrooms, all modern but furnace; easy terms.
$1,500.00—6-Room Frame House, stable, 4 Acres, close to City
Central Duplex House, showing big interest. Will consider House on this.
Good General Store and Stock on Highway, doing good trade. Inquire for this.
Many other Houses, Farms, Market Gardens, all parts, for Sale and Exchange.
P. E. RUTHERFORD AGENCY,
282 George St. Phone 142J, Res. 646w.

NOTICE TO CREDITORS

In the Matter of the Estate of Isabella Lundy, Late of the City of Peterborough, in the County of Peterborough, Spinster, Deceased.

NOTICE is hereby given pursuant to Section 56 of the Trustee Act R. S. O. 1914, Chapter 121, that all creditors and others having claims or demands against the Estate of the said Isabella Lundy, who died on or about the 10th day of January, 1923, at the City of Montreal, in the Province of Quebec, are required on or before the 10th day of May, 1923, to send by post prepaid or deliver to the undersigned Solicitors for the Executors of the last Will and Testament of the said Deceased, their Christian names and Surnames, addresses, and descriptions, the full particulars in writing of their claims, a statement of their accounts and the nature of the security, if any, held by them. AND TAKE NOTICE that after such last mentioned date the said Executors will proceed to distribute the assets of the said Deceased among the parties entitled thereto, having regard only to the claims of which they shall then have notice and that the said Executors will not be liable for the said assets or any part thereof to any person or persons of whose claim notice shall not have been received by them at the time of such distribution.

DATED at Peterborough this 4th day of April, A.D. 1923.
HALL & HALL,
116 Hunter St., Peterborough,
Solicitors for the Said Executors.
4d-4-11-18-25.

DAVIS-THOMPSON COMPANY, LIMITED
Insurance and General Agency
433 GEORGE ST. PHONE 40

5½% Interest
paid by this institution on its Debentures which are issued for a term of 5 years, in sums of $100 and upwards.
4%
paid (Half-yearly) on deposits.
One Dollar opens an account.
TORONTO SAVINGS & LOAN CO.
435-437 George Street, Peterboro

MAIL EDITION

The Evening Examiner

"The store that is too small to advertise is too small to produce a living for a healthy man or woman."

PRICE THREE CENTS — PETERBOROUGH, WEDNESDAY, APRIL 11, 1923 — PRICE THREE CENTS

OPPORTUNITY FOR TRADE IN EMPIRE NOW

The British Government Favors Effort to Break Away From Dependence in Foreign Countries For Raw Material.

COTTON TRADE.

LONDON, April 11. Canadian Press. — Sir Philip Lloyd Greame, President of the Board of Trade, speaking in the House of Commons yesterday to a motion for fostering trade with the British Dominions, pointed out that British traders had a great opportunity to trade with Canada as against the United States owing to the economic conditions prevailing. The United States was bound to discover that it was impossible to adopt a policy of absolutely exclusive protection and at the same time do a great export trade; and if in addition to a high tariff the United States was a fortunate recipient of gold through debt payments there was no possible doubt that such a country was in the worst possible position to do a large export trade.

Therefore the Minister contended it was a vital moment for merchants to seek a way into markets in which there had been United States competition. The fact that Great Britain was paying her debt to the United States, enjoined that she should draw to the utmost her raw materials from within the Empire and as little as possible from the United States.

Sir Philip especially emphasized that the present position of dependence on the United States for cotton supplies could not be allowed to continue. Great Britain had ready to hand in the Empire soil on which cotton could be grown, and he referred to the coming bill to promote cotton growing within the Empire by means of a levy on trade, and laid stress on the additional necessity of developing transport, irrigation and all resources and factors required in the growing of cotton.

The general spirit of the government speculators in the debate was that the matter was a subject for discussion at the Imperial Conference next October, and that the government while wholly in sympathy with the aims of the conference did not desire to go in advance of that conference. Sir Philip said that the government's whole policy was to co-operate with the dominions in schemes which would accelerate development, give openings for emigration and lead to a general development of inter-imperial trade, with the help of British credit.

The debate also revealed an aim on the part of the government to make strong efforts to develop the crown colonies and to interest private enterprise in such development presumably with the assistance of British credit.

William G. Ormesby-Gore, Under-Secretary of the Colonial Department, announced the intention of the government to appoint a committee to explore how far it might be possible to interest private enterprise in the development and cultivation of the raw materials the empire mostly needed, such as flax and cotton.

The strongest criticism came from the Labor benches and was directed against the idea that the unemployment problem could be remedied by emigration and complaining that the government policy in India and the Near East tended to destroy these markets for British commodities.

Where you started isn't as important as where you are, which isn't as important as where you are going.

White Ontario winter Wheat

The cost of Ontario winter wheat is not hard like that of the spring wheat of the West. It is from clean, plump white Ontario winter wheat that Tillson's Health Bran comes.

Tillson's Bran, therefore does not need treatment. It is pure—not purified. A natural, harmless laxative, Tillson's Bran does not irritate the digestive tract. Many leading physicians recommend the natural bran.

Tested recipes in each carton.

Tillson's Health Bran

Not Chilled — Not Treated

Large Package 25c.

The Quaker Oats Company 307

CHRISTENING OF THE ROYAL BABY

George Henry Huber, son of Vis count Lascelles and Princess Mary and first grandchild of the king and queen of England, on the way to Goldsborough church to be christened. The king and Princess Mary precede the nurse carrying him and the rector of the chuch follows.

BUDGET DEBATE MAY CLOSE TODAY OR MAY GO ON INDEFINITELY

Mix Up on Whose Turn It Was to Speak May Cause the Whole Debate to Be Opened Again.

W. HAY SPOKE.

TORONTO, April 11.—(Canadian Press)— With Wellington Hay, Liberal leader, having made his speech yesterday it was thought that the budget debate in the Legislature would conclude to-day with Hon. G. Howard Ferguson and Premier Drury speaking. But a hitch occurred at the conclusion of Mr. Hay's speech that may prolong the debate for some days. Andrew Hicks, U.F.O. whip had adjourned the debate but Mr. Hay went on in his place Monday apparently on the understanding that Mr. Hicks had decided not to speak on the budget. To the surprise of the Liberal leader, Hon. Manning Doherty who was leading the House yesterday adjourned the debate on the conclusion of Mr. Hay's speech for Mr. Hicks. There was immediate protest from the Liberals. They pointed out that the custom had always been that the three leaders wound up the debate. Mr. Ferguson said that the arrangement with Premier Drury had been that the three leaders should close the debate to-day, Liberals claimed that if Mr. Hicks spoke the debate would again be opened and several said they intended to speak if the U.F.O. whip did so. Everything now depends on Mr. Hicks' decision If he refrains from speaking the debate closes to-day. If he speaks it will go on indefinitely.

To Stay Liberals

Mr. Hay was quite critical of the government. He took occasion at the outset to deny certain allegations made by Conservative speakers at meetings that the Liberal group was a stool-pigeon for the government. "We intend to carry on as Liberals and return to power as Liberals" said Mr. Hay who denied also that he was taking any dictation from Ottawa. While there was no danger of a calamity in provincial finance Mr. Hay said it would require the best business brains of Parliament to re-establish the province of a sound basis. He advocated the appointment of a financial comptroller for Ontario, and said that no man would be too big for the job. To-day he said the Premier would open the chest and state the government attitude on redistribution. He thought that at the same time Mr. Ferguson might tell a waiting public the attitude of the Conservative party on another great question the O.T.A.

Financial Matters

The Liberal party he promised would operate with other parties in an endeavor to frame a real good redistribution bill. He was of the the impression that the number of representatives should be down instead of upwards, Mr. Hay said that in the matter public accounts there should be only one set of estimates and that supplementary estimates in such form should be abolished. He did not tink anyone could contend that there was a surplus this year. As a matter of fact there was a deficit. There were many items in capital account which should be put in ordinary expenditure. One of these items was for vocational training amounting to $831,766 which was now in capital and had no right there. Ontario should have had a sinking fund to look after its debt fifteen years ago. The interest debt alone of the province to-day was eleven millions. He criticised the government for asking payment of a big succession duty before it was due so that a surplus could be shown. He also criticised as not right taking in revenue for a longer period that the fiscal year and at the same time stopping pay ments. Illustrating the growing debt he pointed out that in 1904 the per capita debt in Ontario was $2.60; in 1919, $36.70 and in 1922, $81.57. He had no objection to the Chippawa although he thought the government might have recast the hydro commission in which it apparently had no confidence. Municipalities should have more representation on the commission. The Liberal party was right behind public ownership he said. He thought that the government might well consider the immediate construction of branch lines on the T and N. O. railway even if the extension to James Bay was not built just now.

Banking and Insurance

The Ontario Government he said should never have embarked in the banking business. Instead of getting its money at 4 per cent as paid depositors the government was really paying more for such money than it could have got it as a straight loan. In the banking also the government he declared should dissociate itself from insurance business. He contended that in a five million dollar sale 95 3 and were quoted a few days later at 101. Toronto city had one better with its bonds.

In conclusion, Mr. Hay appealed for a greater confidence of class to other classes. Confidence he said was badly needed at the present time One of the greatest influences against Ontario at present was the discrimination against this province in freight rates. Export trade was being burdened and the advantage going to United States. "We want a reduction in freight rates even if it weakens the earnings of the National Railway," said Mr. Hay.

Doherty Speaks

Hon. Manning Doherty, Minister of Agriculture, before the orders of the day, rose to make a few remarks regarding Lord Beaverbrook and the lifting of the cattle embargo in view of the criticisms by Hon. G. Howard Ferguson. Mr. Ferguson had stated that there was a peculiar coincidence in the abandonment of the Ontario Government cement manufacture projection with the advent of the cattle embargo removal campaign insinuating that the cement project was neglected because Lord Beaverbrook as a former Canadian cement king, had disapproved of a public owned competing scheme. Mr. Doherty took occasion to deny that there had ever been any such arrangement and that the campaign for the removal of the cattle embargo started long before the Ontario government had ever considered a campaign for the removal of the embargo.

The House adjourned at 6 o'clock until to-day at 3 o'clock.

Wonder why it is grippe germs don't catch the grippe?

A business man tells us he is entitled to life, liberty and the pursuit of a golf ball.

REBEL LEADER WAS WOUNDED AND CAPTURED

Capture of Liam Lynch May Mean Final Downfall of Irish Rebel Military Forces.

BROKE HIS PAROLE.

DUBLIN, April 11. — Canadian Press. — The capture of Liam Lynch is regarded here as heralding the final collapse of the irregulars.

Lynch is "the Chief of Staff" of the irregular military organization, and a dominant figure in its councils. He has a powerful influence over Eamon De Valera, with whom he worked in concert. Both men signed all important decisions and virtually constituted the republican directorate.

When gaps were caused by the capture of his men, Lynch always was able to promptly fill their places

His assistant was Liam Deasy who after he was arrested some time ago and the death sentence imposed upon him, issued an appeal for peace.

Deasy's place was filled by Con. Moloney, who since has been captured. Lynch then found another man of his own temper to take Moloney's place and both Lynch and this man voted on the recent army meeting against the peace proposals of the Most Rev. John Harty, Archbishop of Cashel.

In the fighting against the British, Lynch and Deasy were chief assistants and close friends of the late Michael Collins. Later, however, Collins was unable to persuade them to accept the Anglo-Irish Treaty.

Lynch was captured during the fighting at the Four Courts Building in Dublin in June of last year, but was released, it is alleged, on parole, which he broke.

Yesterday afternoon an additional batch of captured Republican correspondence was made public by the Free State Army Publicity Bureau.

Among the communications was a letter from Eamon De Valera, complaining that Lynch was not sending him reports, and that "his silence is ominous." In the letter, De Valera defined his own attitude as a rejection of the truce offer, no matter what the consequences.

Lynch, in one of the captured letters, referred to the recent publication of his communications to Sean Moylan, who is now in New York.

Among the letters published is also one from the "Republican Officer Commanding in Great Britain," describing the organization there as pretty hard hit by the arrest of Republicans there.

A TERRIFIC STORM AT TEMISKAMING

The Heaviest Snowfall of the Winter Completely Blocked All the Country Roads.

UNO PARK, Ont., April 11. Canadian Press. — While congratulating themselves at having escaped the heavy snowfall which struck the North Bay-Sudbury end of Northern Ontario a week ago, the residents of Temiskaming were treated to a heavy rain which later chilled, and turned to the heaviest snowfall of the winter. About 12 inches was the estimated depth on the level but the exact amount can only be guessed at as the gale which followed piled the snow into immense drifts. Frequent trips of the T. and O. snow plow however have kept the trains moving on the railway but the country roads are completely devoid of traffic.

The few pedestrians who ventured forth last Sunday did so on snowshoes. Plans for seeding which usually start in Temiskaming in the month of April are still far from the farmers' minds.

"I Was a Fright!"

"Nothing I Could Take Made Me Any Fatter."

"Up to the time I was seventeen years old, I believe that I was the most miserable and unhappy girl that ever lived. Honestly, I was a sight. I was the most ungainly looking creature you ever saw. I was thin and scrawny—straight up and down. My height was five feet nine inches and I weighed exactly ninety-one and three quarter pounds. No matter what kind of clothes I put on I looked like a fright. I was clumsy and awkward. I used to stand before the glass and study my features. I found I had a good nose, good eyes and a good mouth, but my cheeks were sunken and my face looked like a skull with a piece of parchment stretched over it. But nothing I could do or take made me any fatter. Men rarely even glanced at me. When they did, they merely gave me a casual, amused or pitying look,—an expression which I am sure meant, 'why is a being like that allowed at large?' I used to lie awake at night for hours at a time wondering why there were so many beautiful girls in the world and I was so hideous. I met a friend of mine one day, Elsie W. and I hardly knew her. While she had never been as thin as I was, a year or more ago she ran me a close second, but when I met her she had taken on flesh and had developed into a fine handsome girl with one of the prettiest figures I had ever seen I asked her what had caused the big change. She said Carnol. She told me she had been taking it regularly for the last three months and that from the first week of taking it she had begun to put on flesh. I was so encouraged by what she said that I couldn't get to the druggist fast enough. I bought a bottle and since then I have been taking it regularly. It has made the greatest change in me you ever saw. I now weigh 165 pounds and all my friends tell me what a wonderful figure I have and I know that I am admired".

Carnol is sold by your druggist, and if you can conscientiously say, after you have tried it, that it hasn't done you any good, return the empty bottle to him and he will refund your money.

Sold by the Warne Drug Co., Ltd.

BONAR LAW'S GOVERNMENT MET DEFEAT IN HOUSE OF COMMONS ON SNAP VOTE BY SMALL MAJORITY

Ministers Not Determined What Attitude to Take But May Resign--Cabinet Sitting Last Night.

GREAT EXCITEMENT.

LONDON, April 11 (Canadian Press). — The Government sustained a surprise defeat in the House of Commons last night by a small majority, seven in a thin house, on a mere technical point. This, in ordinary circumstances, the Government might ignore, but in view of the fact that once before during its life the Ministry had a narrow escape in the House in attition to several bad reverses in by-elections, it is impossible to say at the present time what attitude the Ministers will take with regard to this defeat.

The debate on Imperial trade has ended, and a question arose concerning the salaries paid to former service men entering the Civil Service. The Labour leaders were displeased at the Government's stand on this question, and as a protest opposed the motion that the Speaker leave the chair to enable a discussion of the estimates.

This motion, usually carried as a matter of course, was, to everybody's surprise, defeated, 145 to 138.

The figures were greeted with intense excitement and Labour shouts of "Resign!" "Send for the Premier!"

Most of the Ministers were absent. When the excitement subsided, J. Ramsay Macdonald, the Labour leader, asked what the Government proposed to do, and suggested that the proceedings should be adjusted.

Neville Chamberlain, President of the Ministry of Health, thereupon moved the adjournment of the House, which was greeted amid derisive Opposition cheers and the renewal of the scenes which greeted the original announcement. The members streamed into the lobbies, excitedly discussing the prospects of the resignation of the Government.

According to some Liberal members an adverse vote on this particular question is unprecedented, and must be fatal to the Government.

This opinion was expressed in the House by William M. Pringle, on the motion to adjourn, he insisting that it was a vote of non-confidence and that the row of "extinct" volcanoes on the Treasury benches must disappear."

The Cabinet was sitting late last night to discuss the situation. Even some of the supporters of the Government admitted that a very awkward situation has been created by the defeat, but they declared it was largely due to a blunder on the part of the Government whips, who told their men there would be no division.

The general opinion on the Government side is that the Speaker may make a decision which will provide an issue from the difficulty for the Government, but it is felt that, because of Mr. Bonar Law's health and the general difficult position facing the Government, anything may happen.

The defeat of the Government leaves a curious situation. By refusing to move the Speaker from the chair to discuss the estimates, the House has practically refused supplies, and, according to parliamentary rules, a motion to move the Speaker cannot be put again in the same session.

The Ministers therefore are confronted with the duty of terminating the present session and proceeding to a new session with a formal Speech from the Throne, and other formalities, unless the Speaker can extricate them from the dilemma by over-riding the existing regulations.

According to latest reports, the Speaker, after consultation with the Ministers, is prepared to accept another motion on Thursday, and thus the resignation of the Government may be avoided.

Arrests May Follow Perambulator Race

LONDON, April 11.— (Canadian Press Cable.)—The hand of the law is coming down on freak competitions of which there is something of an orgy at present.

The national society for the prevention of cruelty to children is considering the question of prosecuting those half-dozen mothers who trundled babies in perambulators from London to Brigthon, a distance of 50 miles last week. The society warned the competitors before the start and now awaits a report from the Brighton inspector who examined the children on arrival .The reports received from intermediate points during the journey indicate that the mothers themselves were the greater sufferers.

A Sunderland magistrate, when asked to issue a dancing license for the largest hall in the town to hold a 24-hour non-stop dancing event, characterized it as an idiotic exhibition verging on lunacy.

OBITUARY

SAMUEL F. CLYSDALE.

LAKEFIELD, April 11.—Samuel F. Clysdale died at his home on Prospect street, yesterday, after a long illness. Mr. Clysdale was in his sixth year and had been a resident of Lakfield for many years, having moved here from Peterborough many years ago. He was the eldest son of the late Mr. and Mrs. John H .Clysdale of Lakefield. He was a man of quiet and retiring habits but was well known and well liked in this village and was a prominent member of the Methodist church. Besides his wife, who was formerly Miss Margaret Ritchie, he is survived by six brothers, John M. of Pasadena, Cal.; William and Albert G. of Lakefield; Thomas Edward of Grand Rapids, Mich.; Merd L. of Cottesloe; Arthur W. of Peterborough; and four sisters, Mrs. Cardwell, Montana; Mrs. A. D. Payne, of Lakefield; Mrs. George Edwards of Norwood; and Mrs. W. Bell of Smith. The funeral will be held Thursday afternoon at a o'clock from the family residence on Prospect street and interment will be made in the Lakefield cemetery.

MRS. ANNE GREY-SAULTER.

LAKEFIELD, April 11.— Word was received here yesterday of the death of Mrs. Anne Grey Saulter, which occurred yesterday in Toronto in her seventy-fifth year. Death resulted from a long and lingering illness. Mrs. Saulter was well known in Lakefield, having at one time resided here and having been a frequent visitor since removing to Toronto. Her husband predeceased her about ten years ago and she has been in failing health ever since. She is survived by three sisters, Mrs. Duff of Dungannon and the Misses Mary and Fannie Ray, of Lakefield.

Alma Mater Society Voted For Initiations.

KINGSTON, Ont., April 11. Canadian Press. — A resolution to place the Alma Mater society of Queen's University on record as being in favor of abolishing initiations altogether for next year, was lost at the meeting of the society last night. The vote was easily five or six to one against the motion. Only two girls were at the meeting and they voted for the resolution.

HUGE AMOUNT OF LIFE INSURANCE PROPHESIED

EDMONTON, Alta., April 11. — (Canadian Press.)— Twelve billion dollars of life insurance will be in force in Canada in 1947, it was prophesied by J. B. Castle Graham, general secretary of the Life Underwriters 'Association of Canada, in an address that he gave yesterday before the Alberta Underwriters' Congress in session here.

IRISH HEIRARCHY HELD MEETING OF IMPORTANCE

DUBLIN, April 11. — (Canadian Press.)—Importance is attached to a meeting of the Irish heirarchy, held here yesterday. Cardinal Logue, Primate of Ireland, presided. It is understood that a resolution having an important bearing on peace was carried.

BUILDING BIG ADDITION PORT ARTHUR ELEVATOR

PORT ARTHUR, Ont., April 11. —(Canadian Press.) — Excavation has been commenced for a two million bushel addition to the Saskatchewan Co-operative Elevator Company's plant here.

ABNORMAL CURRENT.

VICTORIA, B.C., April 11. Canadian Press. — The wreck of the steamship Tuscan Prince on February 5th, at the entrance to Barkley Sound, was due to an abnormal current setting in to the northward under storm conditions, and Captain A. Chilvers and his officers are absolved of all blame in the finding of the marine court of inquiry issued here.

No Cause for Anxiety In Health of Premier

LONDON, April 11.— (Canadian Press.)—The Pall Mall Gazette yesterday said it learned authoritatively that "although the general health of Prime Minister Bonar Law gives no cause for anxiety, the specialists who have been called in, hold out little hope for early improvement of the stubborn throat trouble from which he is suffering."

"He has been advised," the newspaper adds, "to give his throat a complete rest, and although he hopes to be able to answer important questions which may be addressed to him in the House of Commons, he will be unable for the present to take part in the debates."

LEAGUE OF NATIONS UPHELD BY SPEAKER

MONTREAL, April 11.—(Canadian Press)—That war has taught that all civilized humanity was one economic unity, that there was no division between us and disaster in one country would be felt all over the world, was the declaration of Lord Robert Cecil, speaking in support of the League of Nations here last night. The remedy for war was to deal with things in an international way, and the League had brought that home to any one who had seen it at work.

MAY BE A DEATH BLOW TO IRISH REVOLUTION.

DUBLIN, April 11. — (Canadian Press).—Liam Lynch, chief of staff, who was wounded and captured by Free State troops yesterday, died last night. A party of troops operating in the mountains near Newcastle, south of Clonmel, engaged a number of armed rebels, and after a brief engagement the insurgents took to flight. Lynch was badly wounded and left behind. News of his capture created a sensation in Dublin, where the view was freely expressed that the revolution had received its death blow.

QUEBEC HIT BY DEPOPULATION OF HER FARMS

Low Wages on the Farm Cause of a Great Migration Citywards—Farms Showing Losses.

GOOD DAIRY MARKET

OTTAWA, April 11.— (Canadian Press.)—That the province of Quebec in common with other Canadian provinces was suffering from depopulation, was asserted at the afternoon session of the parliamentary committee enquiring into agricultural conditions by Professor G. Toupin, of the Agricultural College at Oka, Que. Low wages paid by farmers had always been the cause of a movement citywards and to-day that movement was still more marked.

He quoted Hon. W. R. Motherwell, Minister of Agriculture, as stating that Great Britain had a sure market for dairy products, only limited by their quality .It was therefore essential that farmers in Quebec adopt these methods which would assure a high output. Under present conditions, he said, many of them were yearly showing net labor losses.

Thomas Sales of Salt Coats, thought it would be well to compile figures showing the hours actually spent by the farmers in their work. It would thus be possible to decide whether it was possible to pay a decent wage on the farm as compared with wages paid in the cities.

Melville Cumming, of Truro, N.S., gave evidence as to difficulties encountered by farmers in his province. He claimed that apple growers in Annapolis Valley last season were operating at a loss of about 25 cents a barrel. He believed that transportation charges constituted a real grievance. The levying of the sales tax on barrels and spraying material was also regarded as a hardship which should be removed.

Another enactment desired by the apple growers was ordinary fertilizer rates on the railroads for nitrate of soda.

Frost proof storage for apples at Halifax was a real need, he claimed.

It took five years to bore a tunnel under the Catskills. The next biggest bore is the man who wants to borrow a dollar.

SPRAMOTOR CO.
FARMERS AND GARDENERS

Spray your orchards and potatoes with a Spramotor, the winner over all competitors in a spraying competition held at Grimsby under the auspices of the Board of Agriculture. Agency at Room 111, Barrie Building, overlooking the Market.

You cannot afford to be without one.

C. H. REID
Room 111 Barrie Bldg.
PETERBOROUGH
Call and See Us

Made in Canada

Bon Ami

Have you tried Bon Ami for cleaning and polishing

Bathtubs	Windows
Fine Kitchen Utensils	Mirrors
White Woodwork	Tiling
Aluminum Ware	White Shoes
Brass, Copper and Nickel Ware	The Hands
Glass Baking Dishes	Linoleum and Congoleum

—keeps your kitchenware like new

When your aluminum ware and fine kitchen utensils are new they shine like silver. Keep them always so.

You can—by using only Bon Ami on the beautiful polished parts. It will not make even the slightest scratch on those delicate shining surfaces.

Bon Ami is without an equal for mirrors, windows, nickel, bathtubs, etc. Note the many uses listed above.

"Hasn't Scratched Yet"

BON AMI LIMITED, MONTREAL

Cake or Powder Form

The Evening Examiner

PHONES — Editorial, 1461. Business Office, 1460. Private Branch Exchange to all Departments.

The Examiner is a member of the Audit Bureau of Circulation.

The Daily Examiner, published every lawful evening. The Peterborough Examiner, Limited. Office, 416 George Street.

The Weekly Examiner, published Thursday morning.

The Subscription Price of The Daily Examiner is $6.00 per year, delivered in city; out of town subscribers, by mail, $4.50 per year; that of The Weekly Examiner is $1.50.

U. S. REPRESENTATIVES.

Special U. S. Representatives — W. B. Stockwell, 623 People's Gas Building, Chicago, Ill.

New York—Charles P. Miller, 226 Fifth Avenue.

Advertising Rates on application.

E. M. GLOVER, Managing Director.

WEDNESDAY, APRIL 11, 1923.

THE MOTOR SHOW.

Friends of the Peterborough Health Association who realize the work carried on by that body and understand how much depends upon the financial success of the Motor Show are hoping for fine weather next week when the annual event, already postponed once this season, will be held.

The support of the community generally is urged on behalf of this enterprise.

The automobile dealers and other firms and a large number of local organizations are co-operating in insuring an attractive exhibition and a programme of a more than usually interesting nature.

About the show itself there need be no misgiving. It promises to surpass all previous events of the same kind.

But after all the success or otherwise of the undertaking depends upon the people.

Upon the citizens themselves is the responsibility of seeing that attendance records are broken and that the financial results of the show are such as to enable the Health Association to carry on its full activities during the coming year.

Peterborough needs the association, needs the services of the district nurse, needs the work for crippled children, needs the benefits of the summer camp at Jackson Park, needs the campaign on behalf of the White Plague sufferers to be continued.

Those who understand just how big a part is played by the Health Association will cheerfully rally to the support of the Motor Show and make next week's event the biggest thing of its kind that Peterborough has known.

ONE OUT OF FOUR IS DEAD—WHY?

Out of ninety-six babies born in Peterborough in the past three months, one-quarter have already died.

That is a statement that should bring the people of the city up with a sharp turn.

Twenty-four babies under three months old have died in Peterborough since the beginning of the year.

Surely a child mortality rate of 25 per cent. is beyond all reason.

Where is the blame to be laid?

Who are responsible for the conditions that have killed two dozen infants in three months?

Are we as a community falling down in this most vital matter?

These are questions that demand an answer.

We have our doctors, we have our hospitals, our Board of Health, our voluntary organizations such as the Health Association and the Well Babies' Clinic.

With all this machinery for taking care of the health of our community one out of every four babies born here since New Year's is dead.

There is a weakness somewhere.

It is high time it was discovered.

The greatest asset we have are our babies.

We cannot afford to lose twenty-five per cent. of them in three months without a determined effort to find out where we are deficient in taking care of the expectant mother and of the child after it arrives.

A SIGNIFICANT STATEMENT.

The Federal Government, through the Premier and the Minister of Labour, has made its position clear in regard to unemployment.

It is the view of the Ottawa administration that except in times of national emergency this problem is a Provincial one.

The buck is passed to the Provincial Governments, and it is to be fancied that they in turn will shift as much of the burden as possible unto the shoulders of the municipalities.

With that course not much fault will be found, nor is the problem in normal times likely to be a serious one, unless the unusual assistance given immediately after the war has had a demoralizing influence upon those in receipt of such aid.

It is well to have the fact thoroughly established that little in the way of unemployment doles are to be expected in the future.

The Federal Government has left no doubt as to where it stands, and similar declarations by Provincial and municipal authorities will serve as definite notice that the days of getting something for nothing have passed.

Those who have been dependent upon such assistance will then know that it will be their duty to endeavour to prepare for rainy days in the future by taking advantage of the opportunities for employment that may offer themselves—something that some of them have not been too keen about during the last couple of years.

THE PREMIER'S POSITION.

The London Advertiser does not believe the Examiner justified in pronouncing Premier Drury an autocrat for refusing to hear a deputation in regard to elective police commissions.

Says the Advertiser:

"The Peterborough Examiner believes Premier Drury is becoming somewhat of an autocrat because he advised municipalities not to send deputations to see him about an elective police commission. The Government had apparently gone fully into the matter and knew what it was going to do.

"Therefore, it would be a waste of time and energy to send deputations to present other views on the matter.

"It is easy enough to build up a case where the term 'autocratic' might be applied to such action.

"But there is another side to the matter. People in Ontario have complained that there are too many commissions appointed by the Government; They point out that a Government should have a policy, and by it stand or fall; that it ought to have a mind of its own.

"Well, here's a case. The Government heard all the points brought out in the MacBride Bill, and it decided in advance what it was going to do. In other words, it formulated a policy, and told the country that it would abide by that policy. It had decided against an elective police commission, and said so bluntly.

"Autocratic is hardly the right word. It means decision, and governing bodies have not been famous of late for any extra share of that good quality.

"It is much better at times for a Government to say what it has in mind than to invite deputations from all over the country and then spoon-feed them with that old milk and water diet of serious consideration."

While agreeing with our contemporary that a Government should have a mind of its own and not hesitate to express it, the Examiner nevertheless feels that when deputations representing large numbers of Ontario people desire to put their views before the head of the Government they are entitled at least to the courtesy of a hearing.

The Premier's views on the matter of an elective police commission were exactly those held by the Examiner.

At the same time it is recognized that citizens of the Province have a right to be heard even when their opinions are different from those held by the Government.

There would be no need to spoon-feed deputations, and the Premier would be quite right in telling them when their views are not acceptable, but at least common courtesy demands that they have a hearing.

THE MOSCOW MARTYRS.

The terrible story we printed on Saturday from the pen of Francis McCullagh describing the tragic travesty of a trial at Moscow that ended in death sentences on Archbishop Zepliak and Vicar-General Butchkavitch, was the most damning arraignment of Bolshevik methods and morals which has shocked humanity for many a day. These Roman Catholic priests were sentenced to death—in the last analysis—for daring to be Christians. That was their whole crime. And the fact that it is a crime under Bolshevik law to teach religion—religion of any sort—to persons under eighteen years of age ,is quite sufficient in itself to convict and condemn Bolshevism in the eyes of the entire world.

The Archbishop was spared the immediate execution of his sentence under the united pressure of a horrified Christendom. He was given instead a prison term under brutal Bolshevik control that it is all too likely he will not survive—a dubious boon. But his gallant Vicar-General was taken, so the record runs, to a squalid cellar in the basement of his prison and shot down like a dog!

* * * *

It will be a long day before the Soviet Government of Russia expiates this crime. As the ghost of Edith Cavell dogged the cruel and blundering Germans from the moment of her murder until defeat had hurled their armies back in disaster, so the ghost of this Christian priest who stoutly refused to deny his religion will haunt the footsteps of the madmen of Moscow until justice has its relentless way with them.

Mr. McCullagh's vivid account of the trial shows that all the priests, young and old, who stood at bay before that ignorant and prejudiced tribunal, were of the stuff of heroes and martyrs. They never flinched. They easily cleared their skirts of all loose charges of conspiring with the enemies of the nation; but they made no effort to placate their persecutors by weakening in the smallest degree their determination to live and labor and serve as Catholic priests as long as life should be spared them. They would not stoop to buy pardon at the price of a poltroon apostacy.

* * * *

The repercussion of this tragedy upon the fate of the Soviet Government must be enormous. The judicial murder of an earnest Christian prelate is a flaming fact that will pierce through all the fogs of debate and conjecture that have hitherto kept the world at large from reaching settled opinions as to the rights and wrongs of the Russian situation. The news that came out of Moscow has been so contradictory—the attitudes of civilized Governments toward the Soviet leaders have been so changing—the need for Russian trade has clashed so insistently with the rejection of Russian philosophy—that the multitude have often not known what to think.

But they will know what to think of this sudden eruption of the Soviet spirit. There is no use telling even the proletariat that a Government stands for freedom which murders a priest for teaching his religion. That is the "freedom" that Pagan Rome gave the Christian martyrs. The Soviet leaders will now find that world opinion against them has greatly hardened. Something has happened at last that the masses can fully understand. It is no longer a puzzling discussion as to how far Communism would keep citizens from paying their honest debts to credulous outsiders, or a clash over the logic and ethics of Marxism. A priest has been shot for teaching religion, and an aged Archbishop lies in a Moscow prison for the same heinous offence.

Clearly some of the Moscow fanatics sensed the folly of their course. They tried to keep the trial secret. They have let no press accounts come out. Mr. McCullagh had to flee the country before he could tell his story. This shows that they knew to some extent what they were doing. But they did it. That is the discouraging side of the situation, looking at it with a view to discovering some hope of Russian restoration. They seem to be getting worse instead of better. They defy the world.—Montreal Star.

EDITORIAL NOTES AND COMMENT.

The Motor Show opens a week from today. Keep the date in mind.

The epidemic of typhoid fever at Cochrane shows what Peterborough might have encountered had it been content to leave its water supply unprotected. Conditions were ripe here for a similar outbreak had the filtration plant not been built.

Only 26 members were in the Legislature when the House opened on Monday. How about docking the absent members if they can't attend to the business for which they were elected?

Victoria Park is to be saved from the trail-makers who take short cuts across the soft lawns by being closed to traffic for a week or two. An ounce of prevention, etc.

That sport tends to inspire confidence in those who participate in it is shown by the fact that since the Softball League started many a well-known citizen has learned to strike out for himself.

Senator Pepper of Pennsylvania believes that the United States should join the League of Nations. Evidently there is one American politician who is in touch with world opinion.

Montreal people are going to have daylight saving, although the City Council, which does not believe in any kind of saving, is not in favour of the scheme.

Why People Become Nervous and Run-down

Prominent Health Official Explains

By G. M. Lipinski, M. D.
Former Member of Philadelphia, U. S. A. Health Department

"The reason why persons who are weak, anaemic, nervous and run-down have gotten into that condition is because they are so constituted that they use up their vital energy and nerve force quicker than their bodies can replace it."

"Their systems fail to extract from the food they eat and retain in sufficient quantity those mineral elements without which the body is absolutely unable to create vital energy and nerve force. And so they go on expending, day by day, their vital energy without adequately replenishing the supply until their systems become completely run-down, their blood gets impoverished and their nerves are unstrung. The mineral elements which are essential in the creation of vital power are particularly calcium, potassium, sodium, phosphorus and iron. And these elements must be administered to those patients whose systems do not extract them in sufficient quantity in the natural way from their food. That is why I always recommend Wincarnis for weak, anaemic, nervous and run-down patients. For Wincarnis contains all of these vitally necessary elements in a form that enables the system to readily assimilate them and which is acceptable to the most delicate stomach."

WINCARNIS

$1.50 a bottle. At all good druggists. Write for Free, Interesting Booklet to COLEMAN & COMPANY "CANADA," LTD. 57 Portland St. Toronto

WISE AND OTHERWISE

War is just a more complicated and expensive method of making maps.

* * * * *

A normal man is one who spends his life wishing he hadn't spent so much last month.

* * *

It isn't Prohibition that encourages the drug habit, but the profit made by peddlers.

* * * * *

A stomach that can handle anything is just an ordinary stomach with military training.

* * *

Even now it isn't polite to smoke before ladies. At any rate, not before they light up.

* * * * *

It's a hick town if it still enjoys bragging about the congestion of traffic on Main Street.

* * * * *

It seems unfair to let the movie

stars have dope and do nothing to ease the pain of movie patrons.

* * * * *

"Home, Sweet Home" is with us yet, after an even hundred years. It wasn't built by contract.

* * * * *

Pirates who yearn to become gunmen without paying the penalty should have sense enough to go east.

* * * * *

Another good sanity test is the possession of a car that is capable of making eighty miles an hour.

* * * * *

The reason some men tell Satan to get behind them is because they wish to set a faster pace.

* * * * *

We fear at times that culture is the art of pretending to like the things you should like in order to be cultured.

* * * * *

In the old days they put citizens in jail for debt, but an Arkansas town is putting its citizens in debt for a jail.

* * * * *

You may call this a democracy

when the wife of the boss calls on the wife of the employee and takes her sewing along.

* * * * *

Scientists can magnify the human voice 12,000 times, but seem unable to do a darned thing for the voice of conscience.

* * * * *

When American efficiency is extended to good manners, the hostess will serve a sheet of instructions with each course.

* * * * *

Missionaries must hurry if they would get Africa sufficiently civilized to furnish troops for the Christian nations.

* * * * *

Correct this sentence: "You are so much wiser than I, said the boy of eighteen to his dad, "and I hope you will advise me."

* * * * *

It is suggested that we all shoud work for the Government and receive a guaranteed living. The only new part would be the guarantee.

SPECIAL REPORT AS TO FALL WHEAT

Little Injury Has Been Done Either By Weather or Insects.

The acreage of Fall Wheat sown in 1922 is estimated to be slightly less than that of the previous year, which was placed at 813,135 acres. The seed caught well, and the young crop entered the Winter with a good top and in vigorous condition generally, as but little injury has been done by the weather or insect pests. The covering of snow was practically unbroken from December until well into March, and a fresh snow fall the last two days of the latter month gave added protection to the crop.

Following are special reports from Representatives as to the condition of fall wheat on the 4th of April, in the order of the acreages reported for each County for the last crop:

Kent, 89,816 acres: Some of the wheat on low lying land has been killed by water and ice lying on it. However, the large percentage of the Fall Wheat looked to be in excellent condition until this last severely cold spell. The wheat on the Ridge land seems to be suffering worse than that in the heavy clay land, since it was farther on and growth had commenced before the last cold spell came on.

Lambton, 72,781: No visible damage has been done to Fall Wheat so far. The continued steady snowy weather has been an advantage compared with the freezing and thawing usual this time of year.

Middlesex, 68,916: Fall Wheat has wintered well, although there was some injury from ice on low spots. The thawing and dry winds the latter part of April will be the most trying time.

Simcoe, 66,377: North Simcoe—The crop is practically free from injury up to the present time. South Simcoe—Fall Wheat so far has shown no sign of heaving, and is in good condition, as there has been no ice forming.

York, 34,430: The crop has been much injured, especially on flat land, and more particularly in the Western part of the County, which may reduce the yield about one-half.

Bruce, 33,587: Fall Wheat has had a heavy blanket of snow since December, and has kept well so far.

Oxford, 31,433: The crop is considerably browned at the present time, due to lack of covering of snow during the recent cold weather, yet may not be much injured by the frost.

Perth, 28,728: The general opinion is that the wheat will come out in fair shape.

Haldimand, 24,449: Wheat came from under the snow in March in good condition, but with cold weather the bare fields changed color. However, there has been little heaving so far.

Waterloo, 23,093: There has been no serious injury to Fall Wheat so far, as there has been practically freedom from ice.

Brant, 17,186: Fall wheat appears to be fairly safe, yet, although slightly heaved on flat heavy soils, and somewhat browned on the higher exposed fields.

Peel, 10,750: Fall Wheat has sufficient protection of snow and is in a satisfactory condition, generally speaking.

Halton, 9,486: In excellent condition, taking the Country over.

Durham, 8,719: The general condition of Fall Wheat is good; no injury reported.

Dufferin, 5,637: The fields have been well covered, and no particular damage is observable so far.

Prince Edward, 4,407: Fall Wheat has been well protected by snow, and has been so far uninjured.

for safeguarding the HEALTH of the Family

one turns naturally to ENO'S "Fruit Salt" —the famous giver of health and happiness from the old "mother country." ENO has been the family's regulator of health for over half-a-century—it is so pure, so carefully prepared, so pleasant to drink, that it agrees with the most delicate constitution.

As a safeguard against those digestive ailments which often beset us—as a blood purifier—as a gentle corrective for liver troubles—as an invaluable agent for the treatment of rheumatic conditions—as a refreshing thirst-quencher—ENO is unequalled. There is no household that is not healthier and happier for the morning glass of

ENO'S FRUIT SALT

Your Druggist sells it—ask him for a bottle to-day

REGULAR MEETING MONAGHAN COUNCIL

Proceedings Against Parties For Breach of Public Health Act.

NORTH MONAGHAN, April, 11.—The regular monthly meeting of the North Monaghan Council was held at the Court House, Peterboro, on Monday, April 9, with all the members present.

The sanitary inspector of the township was in attendance and informed the council that he was taking legal proceedings against certain parties in the township for an infringement of the Public Health Act. Mr. Moore also made application for the position of sanitary inspector and school attendance officer at the same salary as paid last year, $80 per annum. The council re-appointed Mr. Moore for the year 1923.

A comunication was read from the Northern Ontario Fire Relief Committee asking for funds for the fire sufferers of the north. No action was taken by the council.

The following bills were passed and ordered to be paid:

W. J. Byers, groceries for charity	$15.29
W. J. Byers, groceries for charity	22.04
W. J. Byers, groceries for charity	6.03
Merchants' Press, nomination notices	5.00
C. W. Richards, reports	45.00
Archie Patterson, shovel handles	1.00
Municipal World, supplies	4.81
Municipal World, blank forms	.68
Mary McGarty, typewriting special assessment rolls for the assessor	6.00
J. A. Gilroy, for hauling wood	4.00
Examiner, binding cases, etc	1.58

The road commissioners for the year 1922 were re-appointed for 1923, wages and working condition to be the same as last year.

The next regular meeting will be held on Monday, May 14 at the Court House, Peterboro.

University of Kentucky students are being asked to turn in their pistols. Perhaps it is exam. time and the teachers are nervous.

CAPACITY AUDIENCE ENDORSED COMEDY

"Dr. Conovers' Ward" Made Big Hit at Apsley—Excellent Cast.

APSLEY, April 10.—The heavy rainstorm of Thursday adversely affected the financial side of the success attending the first presentation of the three act comedy drama "Dr. Conover's Ward" at St George's Parish Room, the attendance being confined to those residing in the immediate neighborhood, travelling a distance in the steady downpour being out of the question. The enthusiasm with which the play was received by those present justified a repetition, and on Saturday night it was again performed—this time before a capacity audience that thoroughly enjoyed the entertainment. It would hardly be fair to discriminate between the performers, all of the players acquitting themselves most creditably. Mrs. Staples as Aunt Ann, a comedy part made quite a hit and could hardly have done better to her difficult role. Harry Tanner, as the old Earl, and Frank Tanner as his scapegrace nephew filled their roles excellently, as also did Miss Phyllis Spence as the maid and Ned Tanner, the Earl's "Shotfinier" Miss Marjorie Spence as Patricia Pendleton, the dainty ward of Dr. Conover, captivated the audience at once, an held them to the final drop of the curtain. The scenery, the work of Mrs. Spence, made a fitting accompaniment to an enjoyable evening, entertainment and the next production of this company will be awaited with interest. Between the second and third acts, Sanford Whitney, a twelve year old boy rendered a "monkey dance" with great skill which brought down the house.

Altogether the sum of $36 was netted which will be applied to the reduction of the debt on the parsonage and institute.

ST. ANDREW'S CHURCH RENDERED A CANTATA

Excellent Music by the Choir of Cobourg Church—Cobourg News.

COBOURG, March 10. (Special.)—Sunday was communion Sunday at St. Andrew's Presbyterian church here. Because of the illness of the pastor, Rev. W. A. Brenner, Rev. F. D. Anderson of Port Hope, conducted the morning service, which was largely attended. In the evening the choir under the direction of Mr. Roy Brignall rendered well the cantata "The Risen King." Rev. H. A. Carson, pastor of the Cobourg Congregational church, preached for Mrs. Brenner at the evening preparatory service, when a number of new members were received into the church by letter and by profession of faith. The different local pastors were in their places in the other churches. At the Methodist church the members of the Women's Missionary Society and of the Young ladies' mission circle, attended the morning service in a body.

Local and Personal.

Mrs. F. J. Slade, Centreton, has gone to Ottawa, with her daughter, Mrs. O. G. Nichols, who with Mr. Nichols, spent the Easter holidays here, and with Mrs. Nichols' parents, at Centreton.

Miss C. M. Burn of the Cobourg public school staff, attended the Girl Guides' convention in Toronto.

Mr. W. J. Edmison, Harwood, has returned from Ionia, Mich., where he spent the winter.

Mr. W. H. Brooks, Blake street, a retired citizen of Hamilton Township, who has been seriously ill, is improving, we are pleased to state.

Mrs. Stone, James Street, was taken to the hospital recently suffering from a stroke. Friends hope for a speedy recovery.

Even though the Chinese New Year is in February, they are much more than six weeks behind the times.

ASPIRIN

UNLESS you see the name "Bayer" on tablets, you are not getting Aspirin at all

Accept only an "unbroken package" of "Bayer Tablets of Aspirin," which contains directions and dose worked out by physicians during 22 years and proved safe by millions for

Colds	Headache	Rheumatism
Toothache	Neuralgia	Neuritis
Earache	Lumbago	Pain, Pain

Handy "Bayer" boxes of 12 tablets—Also bottles of 24 and 100—Druggists.

Aspirin is the trade mark (registered in Canada) of Bayer Manufacture of Monoaceticacidester of Salicylicacid. While it is well known that Aspirin means Bayer manufacture, to assist the public against imitations, the tablets of Bayer Company will be stamped with their general trade mark, the "Bayer Cross."

"How do you hold your pen?"

You can get

Waterman's Ideal Fountain Pen

(in any size)

fitted with a point that was made to fit the way you hold your pen or to execute any special work you require of it.

Waterman Dealers Everywhere will give you this kind of service

L. E. Waterman Company, Limited
179 St. James Street, Montreal
New York, San Francisco, Boston, London, Chicago, Paris

Peterborough, Durham, Victoria, Hastings and Northumberland—A Page for District Readers

THE DAY'S DOINGS AS RECORDED BY THE EXAMINER'S STAFF OF CORRESPONDENTS.

Glaxo
The Super-Milk
"Builds Bonnie Babies"
Glaxo is sold by Druggists throughout Canada
Sole Agents for Canada:
Harold F. Ritchie & Co., Ltd., 10 McCaul St., Toronto 1

MOOSE JAW TO THE FARMERS

Incomplete Returns Give Progressives Increasoe Majority in By-Electind

MOOSE JAW, April 11. Canadian Press. — With returns incomplete the Progressives hold Moosejaw, probably by an increased majority.

At midnight, E. N. Hopkins, the Progressive candidate, had wiped out the substantial majority of 1156 secured by Hon. W. E. Knowles, the Liberal candidate, in the city of Moose Jaw, and the rural polls were steadily increasing his lead.

The farmers and their women folks maintain their allegiance to the Progressive standard.

Edward Nicholas Hopkins, Progressive, whose election is almost certain, is a native of Brownsville, Ontario ,wheer he was born 68 years ago. He is a retired farmer and manufacturer. The election was caused by the unseating of R. M. Johnson, Progressive. Thirty polls are still to be heard from, with Mr. Hopkins leading W. E. Knowles, Liberal, by 1,291 votes. The Liberals, however, still refuse to concede the election of Mr. Hopkins, claiming that south country polls will give them a majority and may decide the election of Knowles. Less than half of the qualified voters of the city made the pilgrimage to the polls, while the country vote was heavy.

PROTEST AGAINST SOVIET EXECUTIONS

Wife of Russian President Will Not Be Allowed to Enter U.S.

WASHINGTON, April 11. Canadian Press. — Madame Kalinin, wife of the president of the Russian Soviet Republic, will not be allowed to enter the United States. Responding to protests which have poured in to the state department from all over the United States, Secretary of State Hughes has ordered the visa of the Russian woman cancelled.

The presence of Madame Kalinin in this country is rendered wholly undesirable by the deep feeling which has been aroused by the execution of Vicar-General Butchkavitch.

The action of the department is taken especially in protest against this execution says an official statement issued yesterday.

SECOND CHILD VICTIM OF THE HUMBER FIRE

TORONTO April 11 (Canadian Press). — Marjory Laidlaw, aged three, died this morning, making the second child victim of the fire which destroyed the home of Charles Laidlaw, in the Humber suburbs, yesterday morning.

Evelyn, aged five, was burned to death, but her sister Marjory was heroically carried out of the building by a neighbour, Edward Cliff, and hopes were entertained that she might survive the terrible burns she had sustained.

FASHIONABLE COAT

The fashionable coat of the moment is the tubular, straight-line affair presenting an unbroken silhouette from collar to hem, and tied at the side with an unobstrusive bow.

REPORTED CAPTURE EAMON DE VALERA

Dan Breen Was Also Taken According to Despatch.

LONDON, April 11.—(Canadian Press)—Eamon De Valera, Republican leader, has been captured according to Central News Despatch this afternoon. Message received from Dublin, says Dan Breen also was taken prisoner, two men being captured at Clonmell this morning.

EAMONN DE VALERA

SHOOTING AFFRAY INDIANS WOUNDED

Two Mariposa Men Will Face Magistrate on Serious Charge Thursday

LINDSAY, April 11.—(Special).—A shooting affray took place in Mariposa Township a few days ago, and as a result, two residents, named Heattie and Roger, will face the County Police Magistrate here on Thursday, charged with wounding with fire-arms.

It appears that four Indians from the reserve at Scugog Lake were walking on the ice on Stewart's Bay near Port Hoover, when, it is charged, they were fired upon by the Mariposa men, who carried a rifle and shot gun. Two of the Indians, Paudash by name, relatives of Johnson Paudash, formerly of Hiawatha, were shot. One was hit in the head and the other had his finger split; their injuries are not serious. Interesting developments are expected at the trial.

MARVELLOUS DISCOVERY ANNOUNCED BY WIRELESS

Wassermann, German discoverer of the famous blood test for the dread disease that originated in ancient Egyptiam temples, has perfected a similar test for tuberculosis germs in the blood.

It's a marvelous discovery. And it's announced to the world by another marvel, radio.

We live in an age of scientific magic, so much so that it's becoming almost bromide to comment on it. Each year it becomes increasingly difficult to keep young in thought, up with the parade.

This year may go down in history as the year of no coal strike.

Garden hint: Hops grow about 400 pounds to the acre.

It is getting so a dog can't bury a bone without worrying over the archaeologists digging it up.

"I Had Bilious Attacks and Stomach Weakness"

Mrs. Wm. Robinson, Yonker, Sask., writes:

"I suffered from stomach and liver trouble, and used to have bilious attacks so bad that I could do nothing for weeks at a time. My stomach would be so weak that not even a drink of water would stay on it. On my sister's advice, I began to use Dr. Chase's Kidney-Liver Pills, and must say that they have made me feel like a new woman."

DR. CHASE'S KIDNEY-LIVER PILLS

One pill a dose, 25 Cents a box, all dealers, or Edmanson, Bates & Co., Ltd., Toronto.

SEYMOUR FARMERS TO ADOPT CONTRACT PLAN

Speaker Explains Contract System of Marketing Hogs.

CAMPBELLFORD, April 11.—The members of the Farmers' Club at a special meeting last night, unanimously decided to adopt the contract system in the marketing of hogs. The motion to this effect was made by Deputy Reeve Nelson of Seymour and seconded by Councillor Milne of the same township. It carried unanimously.

The action was taken following a two hour address by C. E. Merkley of Morrisburg, on the advantage to the farmers of cooperative marketing. Mr. Merkley does not believe in doing anything to antagonize the so-called vested interests. His claim is that the farmers have as good a right organize as any other class and that there sole aim should be to put themselves in a position to do busines, on business principles.

Cooperative buying has saved the farmers of Canada thousands of dollars. Under this system the farmer last year secured his binder twine and his wire fence for at least four cents a pound less than which it would have cost him otherwise. The cooperative company in Toronto has given for next year the largest order fr binder twine ever heard of in Canada so that for the harvest of 1923 twine is likely to be still cheaper than it was in 1922.

The cooperative company, said the speaker, is by no means dead. It has in Toronto the largest creamery to be found in Canada, and this institution practically set the price of cream for Ontario last year.

A wrong impression exists as to the functions of the co-operative company. No business can exist without organization. The farmers have as good a right to club together as have the bootblacks, the teachers preachers, commercial travellers, the manufacturers and the retail merchants. No class require self protection so much as do the farmers for the prices of their produce always the last to use and the first to fall.

When the farmers has no money to spend no one has. Every business man knows this. All the latter fear concerning the co-operative movement is that the farmers are going to demoralize the merchants' system of doing business and then quit.

Growth of Movement.

Since its organization in 1919 the cooperative company, up to January of this year, has done over thirty-six million dollars worth of business and yet not one-quarter of the farmers have given it one-quater of their business. It as raised the price of live stock, no matter to whom sold, $1.50 per hundred pounds. It bought 27 per cent of the live stock sold on the open market in 1921 and 28 per cent last year so that its busines in this line is gradually increasing.

After describing what cooperation had done for the farmers of Denmark, Mr. Merkley said that Government told the people that the money to pay the nation's debt had to come from the first six inches of the soil. That being the case the farmers should see to it that they got a fair price for digging it out.

Some Prices

An all-leather pair of shoes, said the speaker, will cost $15 and for the hide out of which they are made the farmer gets $2.50. In order to buy a $40 suit of clothes the farmer would be required to keep a flock of 40 sheep at the present price of wool, 10 cents a pound.

Explains Central System

Mr. Merkley explained the contract system of marketing. Suppose twenty farmers sign contracts and agree to ship a carload of hogs, each of the parties to the agreement to furnish a certain number. If one or more of the men fail to keep faith and the car goes to its destination short of the number required to fill it the delinquents must pay their share of the cost as the railway company will charge for a full carload.

Call Another Meeting

President Ira Loucks, who occupied the chai, stated that another special meeting will be called for the appointing of canvassers to work among the farmers in the district in an effort to secure their signatures to contracts.

Sam Armstsong Speaks

Sam Armstrong of Keene, one of the largest shippers, and one of the most active advocates of cooperation in the district made a short address. The three great essentials in business, he said, were volume, quality and delivery, and all of these could best be obtained by co-operation. This is a pure business proposition, not a class movement of farmers.

Swift's leading buyer in a recent letter to the press advocating the careful handling of livt stock on the way to market, had said that a kick administered upon the ham of a live hog lowered the value of that part of the carcass by at least 75 cents. By means of chart, Mr. Armstrong showed the excellent shipping facilities of Keene, where the live stock is unloaded, weighed and placed on the cars without being abused. The railway company have at its own expense, built convenient yards, upon ground that was donated by the farmers.

The easiest way to run across your friends is to need a shave so badly you try to dodge them.

Ralph Myles Will Face Third Trial.

HALIFAX, N.S., April 11 (Canadian Press). — The second trial of Ralph Myles, charged with the murder here on 2nd June, of Florence Myles, ended without a verdic last evening, when Dr. W. F. Forrest pronounced one of the jurors "not in a fit condition to render a verdict," and the jury was discharged by Mr. Justice Chisholm.

A third trial will be necessary

The foreman of the jury volunteered the information that after being closeted for almost four hours, and after four ballots had been taken, he saw no indication of an agreement on a verdict.

Ralph Myles was found on 2nd June, 1922, in a little wood in the south-end of the city, shot and unconscious beside the dead body of Florence Myles, a girl with whom he had been intimately acquainted. The girl had also been shot.

A PARLOR SOCIAL AT CAMPBELLFORD

Featured by Large Attendance and Entertaining Programme -- Epworth League Met.

CAMPBELLFORD, April 11. — The members of the Womens' Christian Temperance Union held a most successful parlour social yesterday afternoon at the home of Mrs. C. W. Turner, when there was a large attendance of members and visitors present. The meeting was opened by the singing of a well known hymn followed by prayer and scripture reading, and Corinthians, chapter 13, by Mrs. Robert Moore. The usual routine business was discussed, after which a pleasing programme was rendered with the president, Mrs. R. C. Weston, presiding:

Vocal duet— Mrs. Thomas Free and Miss Lila Ballantyne.

Reading—Miss A. Arnold.

Vocal duet—Mrs. C. W. Turner and Miss Cherrie Turner.

Reading—Mrs. Hart.

Vocal solo—Mrs. Robert Ballantyne.

The constitution was read and a brief outline of the great work carried on was given by the president, Mrs. Weston.

The next regular meeting in May, when there will be the annual election of officers, will be held at the home of Mrs. Robert Moore.

An abundance of very dainty refreshments were served and a very pleasant social hour was spent.

Rehearsed Operetta.

A rehearsal of the operetta, "Princess Chrysanthemum," which is to be given under the auspices of the Bemersyde Chapter of the Daughters of the Emipre on Thursday and Friday evenings of this week, was held last evening in Cole's Opera House. All those taking part were present and the results were highly complimentary to Mr. and Mrs. Cowell, who are spending no time or pains to insure the success of the operetta. The costumes are varied and charming, and the stage is gay with flowers, sprites and Japanese girls. There are catchy drills, choruses, etc., a vertiable Japanese land. Without doubt this entertainment promises to be the best yet. A final rehearsal will be held in the hall to-night.

Epworth League.

A very profitable and interesting meeting of the Epworth League, in charge of Mr. Thomas Craighead, 2nd vice-president, was held. An excellent address was given by Mr. Craighead, his subject being 'Now,' basing his remarks on 2nd Corinthians, chapter 6 ,and part of verse 2, 'Behold now is the accepted time, now is the day of salvation.'

Vocal solos, which were much appreciated, were then given by Mrs. A. L. Malcolm and Mr. Harry Boyd ,and a well rendered cornet solo by Mr. Walter Lowe. Following the regular league service the Canadian Girls in Training met, an interesting feature of the programme being a contest on three well known hymns, 'Onward Christian Sodiers,' 'Just As I Am,' and 'Jesus is Tenderly Calling For Thee.' Miss Rose Hallanby secured the prize, a pocket testament ,having secured sixty out of a possible sixty.

Plays Repeated.

The two plays, "Emblaming Ebenezer" and "Wanted, a Confidential Clerk," were repeated by the young men of Christ church in the parish hall last night before a large audience. The members of the cast showed that they had gained confidence by the hearty reception that had been given them on the preceding evening and their performance showed a marked improvement.

Personals.

Mrs. Gardner of Peterborough, formerly of Campbellford, was the guest of Mrs. C. W. Turner a few days this week.

Mr. H. K. Clifton, of Peterborough, district electrical inspector, was in town on Tuesday.

Friends of Mrs. L. F. Gould, Sebastapol street, will regret to learn that she is quite ill and wish her a speedy recovery.

Mr. Mitchell Payton of Peterborough ,was in town on business on Tuesday.

DODD'S KIDNEY PILLS

RUHR RIOT VICTIMS IN WAR CEMETERY

Krupp Plant Closed During Funeral of Employees Killed in Clash With the French.

ESSEN, April 11. — (Canadian Press).—Workmen of the Ruhr, 7,000 of them, formed a lane of honor nearly five miles long, yesterday, for the funeral procession of the German employees of the Krupp Works who were killed on March 31, in a clash with French troops. The entire roadway leading from the Krupp plant, where the first services were held, to the cemetery, was lind on both sides by Krupp employees, miners and factory workers of Bochum, Recklinghausen, Dortmund and other industrial centres, who came to participate in the funeral ceremonies.

All Essen was closed for the day and the streets were crowded with spectators from the centre of the town to the burial place, which was laid out during the war for Germans who died in the service of their country.

From early in the morning thousands of the curious took their stand along the route, members of the trade unions wearing white brassards and maintaining order. At 9.30 the bodies were removed from the chapel and placed on the hearses decorated with pine branches. Forty trade union delegations headed the cortege, while the families of the victims and the Krupp directors brought up the rear. Only these families were admitted to the cemetery in addition to the acting officials, and several addresses were delivered.

Changes Suggested in Printing Gazette.

OTTAWA, April 11 (Canadian Press). — That the Canada Gazette be printed more in conformity with modern ideas of simplicity and conciseness was suggested in the evening by J. S. Woodsworth, of Winnipeg Centre.

Mr. Woodsworth condemned the present ceremonious and elaborate Governmental forms in which the Gazette notices were couched. He characterised them as absurd in a democratic country.

The item of $45,000 covering the Gazette as also $30,000 for printing bureau plant repairs and renewals, —and $45,000 for new plant in the printing bureau were approved.

Mr. Woodsworth wanted to know whether with the installation of the new plant it would be possible to print the Labour Gazette in the printing bureau.

In reply, the Minister of Labour said the matter was having attention. It had hitherto, however, been wise to print the Labour Gazette outside in order that it might carry a union label.

North Bay Will Have Many New Buildings.

NORTH BAY, April 11 (Canadian Press). — An extensive programme of building, which will add a number of important buildings to North Bay, is predicted for the coming summer. Preparations are under way for erecting a large addition to the present headquarters of the T. and N. O. Commission, while the largest building project will probably be a $40,000 arena for which stock is now being sold throughout the town.

St. John's Anglican Church is contemplating the erection of a $20,000 parish hall, and a $65,000 issue of debentures has just been sold for the erection of a six-room addition to the Collegiate Institute.

There will also be a number of residences, ranging in value from $5,000 to $12,000.

At present the Roman Catholic Cathedral, built in 1905, is being redecorated at a cost of $20,000.

GERMANS FIRE ON A FRENCH PATROL.

DUESSELDORF, April 11. Canadian Press. — A French patrol at Feilendorf was fired at yesterday, and the leader wounded. No arrests were made, but penalties were enforced.

A French cavalryman going off duty at Waltropp was examining his revolver when the weapon was suddenly discharged, killing a girl at a window. The soldier is reported to have become demented through distress.

The French commander sent messages of regret and condolence to the German authorities and the girl's family.

The people of Waltropp are said to be on good terms with the French

LADY ASTOR'S BILL MEETS OPPOSITION

The Amendment However Was Defeated in Committee By a Vote of 27 to 19.

LONDON, April 11. Canadian Press. — Considerable opposition to Lady Astor's bill to prohibit the sale of intoxicants to persons under 18, developed yesterday, when amid lively scenes the measure was again considered by the Standing Committee of the House of Commons.

Lady Astor received an early rebuke from the chairman, who happened to be a Laborite, J. H. Thomas, a recent guest at the Astor home.

Walter Greaves-Lord, Conservative, moved an amendment exempting beer and cider from the operations of the bill. Lady Astor opposed this vigorously, saying that the amendment was intended to wreck the bill.

All the amendments, she went on, seemed to be wrecking amendments, except those in the name of J. R. Remer, Conservative, who, she asserted, "seemed to be the village donkey."

On being called to order for this remark, she withdrew it.

Sir George Hamilton, Conservative, protested against the continual reference to those opposing the bill, as being interested in the trade. He said Lady Astor's own organization was so rich and powerful that it had influenced the sending of hundreds of letters to the Members of the House, virtually threatening that if they did not vote for her bill, the writers would not again vote for them.

In spite of the strength of the opposition, Lady Astor won the tilt, the amendment being rejected by a vote of 27 to 19.

AUSTRALIA NOT TO HAVE U. S. MINISTER.

LONDON, April 11. — (Canadian Press).—Premier Bruce, of the Australian Commonwealth, has announced that he does not intend to appoint a resident Minister at Washington, considering it preferable to have Australia's diplomatic relations made through Great Britain, said an Exchange Telegraph despatch from Melbourne yesterday.

The Government, adds the message, will shortly appoint a trade commissioner at New York, but the appointment of a political representative is not contemplated.

Beautiful Silverplate
Given Away
To Users of
MINTO TEA
The Quality Tea With Quality Premiums
The following are examples. For complete list of premiums see packets

Wm. Rogers "Clinton" Pattern Flatware

Premium	No. of one-pound coupons required
6 Teaspoons	12
6 Dessert Forks	24
6 Tablespoons	30
6 Medium Forks	30
6 Solid Handle Knives	36
1 Sugar Shell	7
1 Butter Knife	7
1 Cold Meat Fork (Large)	12
1 Berry Spoon	15
1 Pickle Fork	10
1 Baby Set—Spoon and Food Pusher	12

"Daisy" Pattern
(Nickel Silver)

6 Teaspoons	6
6 Forks	12
6 Knives	18

If half-pound coupons are being saved, send twice the number.

MINTO TEA
Ask your grocer for the coupon package.

NEW HIGH RECORD FOR SUGAR PRICES.

NEW YORK, April 11 (Canadian Press). — New high records for the season and since the year 1920 were established in the local raw sugar market early yesterday. Growing apprehension of a shortage in supplies, and a much better inquiry for refined, have led to increased buying of raws, by both domestic and foreign buyers, and Cubas sold at 5.7-8c cost and freight, equal to 7.66 for centrifugal.

The sales amounted to about 115,000 bags of Cubas and 40,000 bags of Porto Ricos.

Raw sugar futures were higher, reflecting the advance in the spot market, with prices at midday 4 to 10 points higher on covering and renewed buying for trade and commission houses.

Raw sugar futures were higher, and with prices at midday 4 to 10 points higher on covering and renewed buying for trade and commission houses.

The market for refined was firmer and unchanged to 5 points higher, with fine granulated now quoted at 9.20 to 9.25, and a continued good inquiry reported.

Refined futures were nominal.

Marshall Month April

Handsome Mattress Cover
Free with every purchase of a
Marshall SANITARY VENTILATED Mattress

This special offer closes promptly the last selling hour of April. Make certain you secure your Marshall Mattress in time to get this Mattress Cover free.

Do it right away and you decide once-for-all for comfortable, health-giving sleep!

This Mattress Cover will protect your valuable mattresses from dust, stains and wear. It is made from best quality Sea Island cotton with double stitched seams. You can wash it over and over again. Be sure to see it at the Marshall dealers.

Time is Flying. Decide NOW!

Once you have enjoyed Marshall comfort, many times its price would never persuade you to part with your Marshall Mattress.

Imagine the world of satisfaction in a wonderfully made mattress with about a thousand resilient springs, conforming to every movement and pressure of the body, because each little spring works independently of all others.

If it hasn't this trademark it isn't a Marshall

The Marshall is always resilient and sleep-inducing. No sag. No lumps, and you need turn it but once or twice a year.

Now for real permanent comfort the Marshall way. See the free mattress cover. Let the dealer explain every detail. No obligation incurred.

Guaranteed for 5 Years

Distributor for Peterboro:
The J. C. Turnbull Co., Limited

Marshall Ventilated Mattress Co., Limited, Toronto, Ontario
Makers of the Marshall Ventilated Mattress, the Marshalldown Mattress, the Marshallfelt Mattress, Marshall Shock-Absorbing Cushions for Automobiles.

RUBBER STAIR TREADS, 11c

RICHARD HALL & SON LIMITED

RUBBER MATS, 62c EACH

Bigger Business Campaign Specials For Thursday

Turkish Bath Towels

5 Big Cases full of them. Everyone up to the "Hall" High Standard of Quality, and everyone down to the "Hall" Lower Price Level. Tomorrow Morning they will have taken a tremendous drop in price in the Campaign for Bigger Business. Size, 22 x 42 ins. The Price,

59c each

Towels

Closely woven, extra heavy soft pile Towel, hemmed and finished at each end with a 5 inch Jacquered border, in colours of Pink or Blue.

ANOTHER OF THOSE GOOD "HALL" BARGAINS IN THE CAM PAIGN FOR BIGGER BUSINESS, THURSDAY MORNING, 9 A.M. TO 12 O'CLOCK

Women's Spring Weight Oxford Knit Bloomers 49c pr.

Guaranteed perfect, and made in comfortable styles, with gusset seat, elastic knee and waist bands. Just the weight for Spring and Summer wear. Colours of White, Flesh, Copen, Grey, Mauve, and Black to choose from.

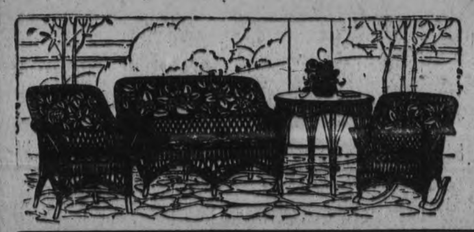

THURSDAY AFTERNOON SPECIAL, 3 TO 5

Beautiful Four-Piece Wicker Living-Room Suite

Chesterfield, Rocker, Easy Chair, and Table. A very handsome Suite, beautifully Upholstered. Bigger Business Campaign. Special Thursday, but only from 3 to 5 p.m. $139.00

.....4 Pieces

Better Quality Sale of Chintz, 39c yd.

THURSDAY MORNING— 10 A.M. TO 12 O'CLOCK.

100 Pieces of beautiful Chintz, in Lengths of from 1¼ to 10 Yards to a piece. Regular values 75c to $1.00 Yard. Bigger Business Campaign Special ..... 39c Thursday, 10 a.m. to 12 o'clock only, per yard.....

BOOTS, TEA AND WHISKEY.

The Orillia Packet notes the discovery of an account for various provisions purchased in 1867—the year of confederation. They included a pair of boots at 75c, a pound of tea at $1.00, and a half-pound of tea at 45c.

That a pound of tea should cost more than a pair of boots seems rather strange to us at the present time, but it is doubtless explained by the difficulties of transportation during that period. Boots were a home product.

More than half a century earlier, in the Gazette and Oracle of 1799, advertisements appear which quote the price of tea in Toronto at 19s. per lb. for Hyson, 14s. for Souchong, and 8s. for Bohea. Even if the New York shilling of sevenpence half-penny was meant, these prices would range from $1.20 up to $2.85 per lb.

But beverages were not all priced accordingly. Even in the Orillia account of 1867, there was itemized a half-gallon of whiskey at 60c. It was sold as a matter of course along with "other groceries." Times have changed when the price of Whiskey at a Government Dispensary is today $4.25 per quart.

In the "good old days" 75c would buy a pair of boots, three-quarters of a pound of tea, or five pints of whiskey. No doubt it lay between the boots and the whiskey as to which gave the most "kick" for the money.

HAVE YOU A FAMILY?

This is of Importance to You

Niagara Falls, Ont.—"Three years ago my son, Gerald, had a severe attack of yellow jaundice. I tried three doctors but they only gave relief for short periods. As I had tried Dr Pierce's Anurie Tablets on my other son, I decided to give him Dr. Pierce's Golden Medical Discovery and after using four or five bottles he was entirely well. I shall always say a good word for all of Dr. Pierce's remedies. Today our medicine cabinet contains a bottle of each of these famous remedies."—Mrs. Catherine Dempsey, 55 Bridge St.

Dr. Pierce's Golden Medical Discovery is free from alcohol and injurious drugs. You can be certain you will find it a true blood-maker, tissue-builder, and restorative nerve tonic and that it will produce no evil after-effects.

DO YOU NEED HELP?

Windsor, Ont.—"Dr. Pierce's Golden Medical Discovery and his 'Pleasant Pellets' are wonderful medicines for home use. I used to suffer with weak lungs, smothering spells and sick-headaches, but since taking the above-mentioned medicines these conditions have left me."

"One of my daughters took the 'Favorite Prescription' as a tonic during expectancy and she praises that medicine very highly, too."—Mrs. Ellen Harding, 11 Erie St. W.

Your neighborhood druggist sells all Dr. Pierce's Family Medicines, tablets or liquid. Write Dr. Pierce, Pres. Invalids' Hotel, Buffalo, N. Y., for free confidential advice. Branch Laboratory in Bridgeburg, Ont.

THE USUAL CONDITIONS FOR CANADIAN SHIPS

OTTAWA, April 11.—(Canadian Press)—The effect of the decision of the United States shipping board as now confirmed by the State Department at Washington, will, it is stated, mean that none of ships sold with special conditions will be admitted to Canadian registry. The Canadian government, it is emphasized has not objected to the United Shipping board selling its ships with conditions attached that they shall not be used by the new owners for rum running. Point taken here is that ships cannot be admitted to Canadian registry with anything but the usual conditions governing.

PLANS COMPLETED FOR INDUCTION AT GUELPH

GUELPH, April 11—Arrangements have just about been completed for the induction of Rev. J. A. MacKenzie, of Knox Church, Peterboro into the pastorate of Chalmers Church, this city. The event will take place on Thursday, May 3, and will likely be in the evening. Rev. M. B. Davidson of Galt, moderator of the Guelph Presbytery, will preside and will address the minister, while Rev. A. M. Hamilton of this city who has been the interim-moderator during the vacancy of the pulpit, will address the people, and the minister from Hawkesville will preach.

BACKUS LIBEL ACTION

TORONTO, April 11.—(Canadian Press)—The $100,000 libel action of E. W. Backus against the Toronto Telegram has been set down for trial at the Assizes opening here on April 23. The case was tried last December, when the Jury disagreed.

EXTEND USE MOVIES IN TORONTO SCHOOLS

TORONTO, April 11.—(Canadian Press) — Teaching of history, Geography, Nature Study and Elementary Science by aid of moving picture machine is the recommendation that Chief Inspector Cowley makes to the school management committee of the Board of Education to-day.

The movies have been used to a very limited extent in Toronto Schools, but the Inspector now favors extending the use of films so that every school, in the city, will be equiped with a lantern for regular educational work.

RUSSIAN CHILDREN ARE NOW TAUGHT ATHEISM

PARIS, April 11—(United Press) —Hundreds of thousands of Russian children are being taught Atheism, the Grand Duke Alexander, declared in an appeal published here to-day.

The Grand Duke asks for the moral aid of Christian peoples for the Russian people in a fight against the "tyranneous Bolshevik governments war against religion, aimed to poison humanity."

NOTHING FINAL AS TO ALBERTA COAL RATES

TORONTO, April 11.—(Canadian Press)— Premier Drury stated to-day that he was satisfied with his interview with Sir Henry Thornton, President of the National Railways, on the question of freight rates on Alberta coal to Ontario. He said that there was nothing final or definite agreed upon.

GUELPH OFFICER OF HEALTH QUITS POST

GUELPH, April 11.— (Canadian Press.)— Resignation of Dr. N. O. Howitt, as medical officer of health for the city has been handed in. Dr. Howitt in his letter again suggests a full time health officer.

CHILD WAS FATALLY BURNED IN KITCHEN

HAMILTON, April 11.— (Canadian Press.)— Robert, ten months old son of Robert and Mrs. McLarne, was fatally burned yesterday when his clothing caught fire while playing in the kitchen.

Read the Want Ads.

LOCAL BOXERS APPEAR AMONG TORONTO LIST

TORONTO, April 11, Canadian Press. — If all 80 entries at the Ontario Amateur Union Boxing tournament make their weights, there will be eight hours of solid boxing here to-morrow night. While Agnew Burtie, Canadian 112 pound champion, and Larry Gains, the heavyweight title holder, are not entered, other leading boxers of the province will be here.

Outside entries include Alex. Armstrong, 105 pounds; Leonard Minicola, 118 pounds, T. Minicola, 126 pounds, all of Peterboro; Eric Headley, 117 pounds and G. Smith, 160 pounds, of Ottawa.

Mrs. Sarah Wilshaw

Have You a Daughter? If You Have, This Article Will Interest You!

Hamilton, Ont.—"Dr. Pierce's Favorite Prescription is the best medicine I have ever known for the building up of girls and women who are run-down in health. It has been taken by different members of my family with great success. My daughters have been wonderfully helped during motherhood by taking Favorite Prescription; it is the best medicine the expectant mother can take for health and strength. And after having the influenza my granddaughter was left in a very bad way and nothing in the way of medicine gave her any help until she began taking Doctor Pierce's Favorite Prescription, and through the use of this medicine her health was completely restored, and she is as well as ever."—Mrs. Sarah Wilshaw, 405 Cannon St., E.

Go to your neighborhood drug store at once and obtain this Prescription of Dr. Pierce's, in tablets or liquid, or send 10 cents to Dr. Pierce's Labratory in Bridgeburg, Ont., for trial package.

MALE VOICE CHOIR CONCERT

(By Jeannette.)

The third annual concert of the Peterborough Male Voice Choir was accounted for last evening before an audience which, while it did little more than half fill the Grand Opera House was an intensely appreciative gathering. Evidently the accusation so often levelled of late at Peterborough as a place incapable of appreciating the highest forms of art is not an idle one, but the music-lovers of the city who gathered at the Grand last night were rewarded by a feast of music which could hardly be surpassed in metropolitan circles.

The Male Voice Choir itself was at its best in a varied programme which brought an enthusiastic response and exhibited to the utmost the ability and ease with which this group of some forty vocalists renders delightful music.

Peterborough itself, and Mr. J. H. Renwick, the conductor of the Male Voice Choir, has every reason to be proud of such an organisation. Their progress since last year has made immeasurable strides, the volume and quality of their splendid voices last night eliciting many admiring comments and much applause.

As for the assisting baritone, Cameron McLean, of Detroit, it is a difficult matter to describe the instant, spontaneous appeal he made to his audience, and the effect he achieved with a magnificent voice, a magnetic personality, and a power of interpretation seldom witnessed. With mobile features and a mobile technique that delineates every phase of his diverse offerings, Mr. McLean has the unique gift of weaving a melodic background to suit the character of his music. To an audience that seemed to be one huge listening one, intent, silent, and watchful while he sang, then bursting into whirlwind applause and lapsing once more into attentive silence, he created an Italian atmosphere in his three short songs of the sunny South. It was not necessary to understand the words. Just to watch the singer and hear the sonorous richness of the voice that throbbed like the G string of a violin, sank to 'cello-like depths or soared to almost tenor sweetness, was enough, as he chatted of the "bambino" in "Che Fiero Costume," and soared in liquid syllables over the smooth vowels of "Lungi dal Caro Bene," and the "Invocazione Di Orfeo."

The encore to the Italian group was (by special request) the extraordinary "Song of the Flea," a song used for political purposes in Russia to discredit the Monk Rasputin, the "flea" of the score. Here was an ominous note, the sinister menace of a rising mob in the derisive satire of the echoing staccato laughter, the histrionic abilities of the singer, and his outstanding quality of vocal control combining to produce a unique effect on the listeners.

Three Salt Water Ballads were among the most pleasing of the offerings of this versatile singer. Here was the tang of the salt water and the longing of the old tar in "Port o' Many Ships," the creak of the sail and the croon of the mellow breeze in "Trade Winds," and the menace and fear of the sea in "Mother Carey," "with the sharks' teeth 'round her neck." But the atmosphere of nautical ways and men that surrounded these songs of the salt water disappeared instantaneously when the singer, whose response to applause was generous, turned to the velvet, emotional warmth of "Annie Laurie."

Those who listened to the next group were transported in turn from pathos to rollicking Gaelic humour, from tragedy back again to the roguishness of a bit of fun from Old Erin, and they rocked the house with their applause for the beautiful music. Mr. McLean's vigorous, sonorous tones rang out in rich, full, powerful cadences in the homesick longing of "Hame," the cry of the exile for his "ain countree," he scored a big success in the rollicking humour of "Leezie Lindsay," and her bold lover, "Ronald McDonald." His listeners saw the bloody battle and heard the harsh skirl of the pipes in "The Pipes o' Gordon's Men." But a moment later, they peeped over an Irish hedge with the roguish singer in "A Ballynure Ballad," sung with the real dialect of the old sod. And, for an encore, a "little touch of sentiment," the cry of the mother for the little boy that used to be, in the moving sweetness of "Laddie."

Back for a double encore came the singer after his final group, composed of two love songs, "Where My Dear Lady Sleeps," and "That Night," a negro spiritual, sung in darkey fashion, "The Gospel Train," and a selection with the strident note of the wind in its clear, blustery rendition, "Blow, Ye March Winds." Then he sang "Mother Machree" (by request, "from a friend"), and responded to further appeals for "Mary of Argyle," with a lovely rendition of the old favourite song.

To an artiste whose arresting type of vocalisation would make many demands on an accompanist, the artistic appreciation of the nuances of tone and interpretation which was accorded the singer by Mrs. Mabelle Howe Mable, at the piano, made a splendid complement to his music. Mrs. Mable, a striking figure in glittering silver draperies, seemed to be in perfect sympathy with Mr. McLean's varied work, her accompaniment providing a last touch of perfection to an eminently satisfying programme.

The Male Voice Choir distinguished itself last night. With selections grave and gay, in rapid and measured tempo, the record of their season's work was very gratifying. Their tonal quality is rounded, full, and even, their attack and release instantaneous, their attention to phrasing exceptionally good. In the unaccompanied numbers, they were one single voice, without a discordant note, and their choice of selections was accorded repeated applause.

The "Soldiers' Chorus" from "Faust" was a bright and restful opening number, followed by the lovely "Barcarolle" from "The Tales of Hoffmann," sung with soft, swelling, graceful effect, the tenor solo taken by A. Fenton. Beethoven's "Creation's Hymn" was sung "a capella," a deep-toned, majestic number, in perfect time and rhythm.

"Spartan Heroes" was another dignified selection, with martial undertones increasing in volume in the loud outcry of the battlefield. Applause followed this number, in which the tenor solo was sung by E. Jones.

"A Musical Muddle" was also sung without music, a difficult, tricky thing of rapid transitions in rhythm and style, sung with ease, and followed by "Come, Merry Comrades All," a bright, rippling piece with staccato intervals, sung with excellent control and power of sustained melody. The applause which followed brought "Po' Little Lamb," a splendid rendition of a sweet, hushed darkey lullaby.

The always welcome "Blue Danube Waltz," a high thread of melody glancing across the deep background of its gliding measures, met with much appreciation, and the Choir closed its programme with the solemn, majestic strains of "The Crusaders," Protheroe's interpretation of the song of the Knights of the Grail, withe tenor solo by J. Anderson.

The soloists did full justice to their numbers, and the choir owes much of its success to the work of its able and proficient accompanist, Miss Ida G. Sanderson, who received a beautiful bouquet of roses.

J. H. Renwick, the conductor, whose persevering training and musical ability have brought the Male Voice Choir in a short time up to its present pitch of excellence, thanked the audience for their presence and appreciation, in his own name and that of Mr. McLean.

Just before a flashlight of the assembled musicians was taken, while the theatre was emptying, Mr. McLean was asked to address the choir. Complimenting them and their director heartily on their ability, he remarked on the well-balanced programme offered by the Choir last night, and on the volume and the quality of tone manifested in their music. Commenting on the selections, he said, "I liked your music in 'Po' Little Lamb' the best of all. You know, any fool can bellow, but it takes an artiste to sing softly." He said when asked recently why he did not go in for grand opera, he had replied that in grand opera he would be only one man all evening, while he might be fourteen different men during the course of a concert programme, a remark illuminating to anyone who watched the extraordinary versatility and resilience of his methods last evening. "Each person is a radio, tuned to different vibrations. Try to give out vibrations from yourself which will create like vibrations in others. Elbert Hubbard said, "It is in giving that we get," and if you sing fully, from the heart, as simply and as naturally as possible, you are bound to succeed."

"It is l-o-v-e that keeps me at my work, and it is love for your music, for your conductor, and for your audience that brings success," summed up a little speech that brought from the Choir three cheres and a tiger, and that probably explains one of the reasons why this artiste has made a particular appeal for his audiences.

AN ACTION FOR

(Continued from Page 1)

$195. I think I sent a draft for $250.

"When they came I took them to William's home, and we were all there a month. While there I said to her one day I would do the same with her as I did with auntie and Priscilla if we could get along together. I asked the people in the Lock street house to vacate it, and we cleaned it up.

"It was my intention she would go on with her business as a dressmaker as she had been doing, only that I could save them paying rent and board. I thought if she would work for their clothing and spending money we could get along together, but she said she didn't come here to work. I couldn't do anything with them. Gertrude would not go to school after Christmas. Mrs. Payne wanted me to send Gertrude to a ladies' college. I could not do that. I hadn't enough to keep them. Every week or so there would be a quarrel over different things. She wanted to do the business, and said I was not capable to do it, and also wanted to settle something on her for her own. But I decided I would keep my business in my own hands as long as I needed it.

"I spent nearly all my working hours in the cellar the winter before, coming away in April. I also asked her if she would do knitting if I bought a knitting machine. She said she would. I bought the machine and paid $75 for it, and she said she could not be bothered."

MUST SUPPORT

(Continued from Page 1)

standing of the pre-confederation poets. Although handicapped by lack of education and limited reading, his later work shows evidence of artistic finish and fine rythm. Examples were given, including 'Brock' "Wolfe", "A Song for Canada", and "The Rapid".

Mrs. H. E. Connelly gave a review of the life and work of Archibald Lampman, a Western Ontario poet, born in 1861, who spent much of his time at Gore's Landing and Cobourg, and received his education at Trinity College School, Port Hope and Trinity College, Toronto. Hampered by a delicate constitution and the necessity of making a living by working in the Civil Service at Ottawa, he wrote many beautiful poems, principally on nature topics. "What do Poets Want with Gold?", "Abu Midjan" and a sonnet, "The Woodcutter's Hut," were read.

Owing to lack of time only a limited review of the life of Pauline Johnson was given by Mrs. Pettit Pauline Johnson the Indian girl born on the Brantford reservation, of Chief George Johnson and an English mother, became very popular as a poet and reader throughout Canada and the British Isles, dying finally and being buried in Vancouver. One of the most notable of Canadian writers, her Indian poems are probably the best examples of her genius. Bernard McAvoy said of her: "A poet has arisen to cast over the shadows of our great mountains, our trail threaded forests, our tide swept waters, our hurrying streams the graceful mantle of romance. Pauline Johnson has linked the virile present with the immortal past."

A poem by Wilfred Campbell, "Beyond the Hills of Dreams", and a selection from the work of Ethelwyn Wetherald, were also read by Mrs. Pettit.

STRAWBERRY SHORTCAKE

Sift one pint of flour, four teaspoons of baking powder, one half tsp., salt and two tsps. of sugar together. Cut into the flour four tablespoons of butter or three tablespoons of lard and moisten to a soft dough with about two thirds of a cup of milk. Take onto a floured board and roll to one-half inch in thickness. Cut with a biscuit cutter place in a buttered pan and bake 15 minutes in a hot oven. Split, butter and fill with strawberries sweetened and slightly smashed. Place on top a spoonful of beaten cream.

The dough may also be divided and baked in a round pan. Have both pieces baked in the same pan, one being placed on the other, the lower piece well buttered.

Shortcake is very good covered with crushed, sweetened strawberries, slightly warmed and served with plain cream.

BLACK AND WHITE

Black taffeta is frequently combined with white batiste or white lace in the spring frocks. Aprons, tunics, guimps and overblouses of white relieve the plainness of the dark silk and add to the smartness.

Loosen Up That Cold With Musterole

Have Musterole handy when a cold starts. It has all of the advantages of grandmother's mustard plaster WITHOUT the blister. You just apply it with the fingers. First you feel a warm tingle as the healing ointment penetrates the pores, then comes a soothing, cooling sensation and quick relief.

Made of pure oil of mustard and other simple ingredients, Musterole is recommended by many nurses and doctors. Try Musterole for bronchitis, sore throat, stiff neck, pleurisy, rheumatism, lumbago, croup, asthma, neuralgia, congestion, pains and aches of the back or joints, sore muscles, sprains, bruises, chilblains, frosted feet, colds of the chest. It may prevent pneumonia and "flu." 40c and 75c. at all druggists. The Musterole Co. of Canada, Ltd., Montreal.

MUSTEROLE

HYDROGEN PEROXIDE TO BE SOLD STORES

TORONTO, April 11.—(Canadian Press).—After two hours' discussion, the Municipal Committee of the Legislature this morning passed a bill whereby hydrogen peroxide may be sold at any store instead of the sale being confined to drug stores.

EASY TO USE

gives perfect satisfaction

PARKE'S STRAW HAT DYE

Goes on evenly and will not wash off when wet.

All Popular Shades

25c per bottle with brush

BOND'S DRUG STORE

Corner George and Hunter Sts.

A WOUND IS AN OPEN DOOR

Absorbine Jr. enables you to shut the door quickly.

The skin is Nature's own protection against germs. When it is bruised, broken or cut, that protection is withdrawn. The door is open. As quickly as possible Nature closes it by forming what we call a scab and renders you comparatively safe against infection. But this scab sometimes takes days to form and until it has fully sealed the wound, even until the wound has thoroughly healed again you must furnish the required protection yourself.

A few drops of Absorbine Jr. in the water will give you an antiseptic wash that will kill all possibility of infection and help nature to heal the wound. As well as being a very powerful germicide, Absorbine Jr. will draw out the inflammation and bring instant relief.

Absorbine Jr. is antiseptic, germicide and liniment in one container—handy to keep always in the house; easy to carry around if you travel.

$1.25 at your druggist's.

HERBERT WILSON IS REFUSED AN APPEAL

LOS ANGELES, April 11.—(Canadian Press.) — Herbert Wilson, former evangelist of London, Ontario, alleged mail bandit and convicted murderer, must serve his life sentence in San Quentin prison for the slaying of Herbert Cox, his pal, in an attempted jail break April 9, 1922, according to a decision handed down yesterday by the Appellate court.

WATCHMAN AT GRAND TRUNK KILLED TO-DAY

WINDSOR, April 11.—(Canadian Press.) — Marcus Swisher, 60, St. Thomas, watchman at the Grand Trunk crossing over Drouillard road, Ford City, was instantly killed last night when he was struck by a freight train, three flat cars passing completely over his body. The train [illegible] shunting, and Swisher, who was deaf, was standing on the [illegible] failed to hear the shouts of warning.

MURDER APPEAL CASE DISMISSED IN COURT

OTTAWA, April 11.— (Canadian Press.)—Appeal in the case of Emil Picariello and Florence Lassandra, condemned to death for the murder of Provincial Constable Lawson at Coleman, Alberta, last September, was dismissed this morning by the Supreme Court of Canada.

There are scores of reasons why

"Vaseline" Petroleum Jelly should be accounted a household mainstay. A few of them are burns, sores, blisters, cuts. It comes in bottles—at all druggists and general stores.

CHESEBROUGH MANUFACTURING CO. (Consolidated) 1880 Chabot Ave. Montreal

Vaseline

Trade Mark

PETROLEUM JELLY

Every "Vaseline" Product is recommended everywhere because of its absolute purity and effectiveness

STOMACH TROUBLE IS SERIOUS

Take our DRUGLESS TREATMENT in your own Home immediately. REAL RESULTS. Free Literature. — Home Remedy Co., Kingston, Ontario. 6d-88-1530

LET THE

Home Furnishing Co.

FURNISH YOUR HOME! FURNITURE, HOUSE FINISHINGS, CARPETS, RUGS, STOVES, CARRIAGES, BEDS AND BEDDING.

OUR PRICES ARE GUARANTEED THE LOWEST IN THE CITY. CASH OR WEEKLY PAYMENTS.

HOME FURNISHING CO., 208 CHARLOTTE STREET. H. FLORENCE, Prop.

26d-109-1538

For the Re-opening of School

We are well stocked with all Kinds of Smart and serviceable togs for children.

Our new Reefers, Dresses, Middies, Skirts Hats etc. all show the New Spring Features.

Our prices are very moderate, considering the high quality of our goods, which invariably give entire satisfaction.

W. E. LECH

366 George Street, Peterborough

CHILDREN'S WEAR EXCLUSIVELY

5400 Towels | Extra Sales People | 5400 Towels | The CRESSMAN Company Limited | 5400 Towels | Extra Sales People | 5400 Towels

Announcing the Greatest Towel Event In the History of Peterboro

See Window Display Wednesday

See Window Display Wednesday

ONE DAY

5400 "Made in England" Bath Towels (2700 Pairs)

Bought several months ago *direct* from one of the largest British Towel manufacturers, "Not from a jobber or importer, but direct" and at prices away below today's market values. To make this the *Biggest Towel Selling Event* we are not considering profits—*Just One Great Day's Turnover Is Our Object.* The saving on every Towel in the lot is from one-third to one-half of every day prices.

THURSDAY

April 12th

LOT 1

1200 Towels (600 Pairs)
Made in England Bath Towels

59¢. Pair

Ecru colored towels with grey, red or blue striped centres. Two styles to choose from, and every pair generously sized, in fact they measure 18½ in. x 40 in. and 19 in. x 38 in. The best low-priced lot of towels we have had the pleasure of offering in a good many years.

LOT 2

600 Pairs (1200 Towels)
Bath Towels of British Manufacture

79¢. Pair

In this lot you may choose from all white and two styles of colored towels. The colored lot measure 20 in. x 41 in. and 20 in. x 45 in., and the white towels 20 in. x 36 in. Striped centres and fringed ends comprise the colored towels, and the white towels are made with hemmed ends.

LOT 3

2400 Towels (1200 Pairs)
English Colored Bath Towels

99¢. Pair

A wonderful lot of towels make up this 1,200 pairs. They are extra large and extra quality. Measure 21 in. x 43 in. and 23 in. x 44 in. Made in the heavy double loop weave, ensuring drying qualities. Deep cream color and an assortment of three striped designs in colors of red, blue, mauve and pink.

LOT 4

300 Pairs (600 Towels)
Best English Bath Towels

$1.19 Pair

"The aristocrats of colored towels," we might call them. If we asked $1.75 a pair for this entire lot you would receive good value. Very large size, 22 in. x 44 in. The colors are natural with blue, red and white stripes. The weight and size of these towels will make them much sought after during this One Day Sale.

Housewives, Hotel Managers and Boardinghouse Keepers Should Take Advantage of These Remarkable Values and Buy Their Needs Now!

The Sale Starts at 9 a.m. Sharp - Towels Displayed Tonight in George St. Window

COMEDY AT KEENE WAS BIG SUCCESS

Good Audience Appreciated Seeing "Martha Made Over" — Personal Paragraphs.

Keene, Ont., April 11.

On Tuesday evening in the town hall a good crowd (considering the conditions of the roads) gathered to witness the play "Martha Made Over", put on under the auspices of the Women's Auxiliary of the Methodist church, and which proved to be very successful. The cast for the various characters were as follows:

Mrs. Hayes (Martha) Mrs. Harry McLachlan.
Mr. Hayes—David Edwards.
Annie—Hazel Brown.
Blanche—Kate Shearer.
Davie Hayes—Alex Wedlock.
Ruth Dawn—Mrs. Andrew McLauchlin.
Uncle Joe—Joseph Taylor.
Mrs. West—Mrs. B. Kindred.
Mrs. Fare—Miss Eva Taylor.
Samantha—Mrs. G. Howson.
Dr. Molar—A. E. Fletcher.
Mrs. Box—Mrs. W. R. Wedlock.
Rev. Black—Rev. A. McLauchlin.

The success and presentation is due to Rev. McLauchlin, who trained the cast, the members of which were well chosen and took their parts with credit.

Between the acts the following numbers were contributed and added to the success of the evening:

Organ solo, Rev. A. McLauchlin; duet, "Old Oaken Bucket", W. H. and A. E. Fletcher; recitation; "Spinning Wheel Song", Mrs. Andrew McLauchlin; solo, "An English Girl's Song," Mrs. Harrison; orchestra, (auto-harp and mouth organ), Mrs. W. R. Wedlock, Miss Martha Jarvis, A. E. Fletcher; duet, "Mr. Gallagher and Mr. Shean", Messrs. A. E. and W. H. Fletcher; recitation, Mrs. A. McLauchlin.

Personal Mention.

Mrs. David Moore spent a few days the past week with Peterboro friends.

Mrs R. H Campbell, who has been ill the past two weeks with pneumonia, is recovering nicely.

Mr. Percy Skinner of Toronto spent a few days the past week with his mother.

Mrs. Z. Tucker, who spent a few days the past week visiting Peterboro friends, returned home on Saturday.

Mrs. George Le Grow returned to her home at Stirling on Saturday, after a week's pleasant visit with Keene friends.

Mrs. G. S. Taylor spent the week-end with Peterboro friends.

Mrs. Mary Edwards and children spent a few days last weeks visiting friends at Peterboro.

Mr. G. T. Gall has moved into his residence on High street.

Mr. Thomas Wallace of Toronto spent the holiday season at the home of his brother, Mr. David Wallace, at the Point.

Mr. James MacFarlane was in Peterboro Saturday on business.

Mr. Albert Nelson, who spent the past week with his mother, Mrs. William Nelson, returned to Kincardine on Saturday.

Miss Pearl McCann returned to Toronto on Saturday after a week's holidays with friends at the Victoria House.

The farmers are busy in this section tapping trees in their sugar bush, and the last day or two there has been a good flow of sap.

Mrs. J. McNeil and daughters, Mrs. S. Comrie and Mrs. C. Nelson, went shopping in Peterboro on Saturday.

The condition of Mr. George Brown, who has been very ill the past week with pneumonia is somewhat improved.

Mrs. James McCann visited Toronto friends the past week.

Telephone 790 When You Want Your
PIANO OR ORGAN TUNED
Player Pianos a Specialty
All Work Guaranteed
W. H. CUNNINGHAM
560 Weller Street.

EDWIN ELCOME
TAXIDERMIST
603 Harvey St. Peterborough, Ont.
HEADS, BIRDS, FISH, ETC.
Mounted Artistically and Permanently.
No other birds than Blue Jays, Owls, Hawks, Crows, can be mounted at this season, unless they are accompanied by the numbers of the permit, or an affidavit made out before a Justice of the Peace, stating the nature of the accident which killed them.

RUM-RUNNING WILL BE MORE DIFFICULT

The Dominion Government Will Back Up B. C. in Efforts to Control the Liquor Export Trade.

VICTORIA, B. C., April 11. — (Canadian Press.)— The easy days of rum-running from Vancouver, Victoria and other British Columbia ports have come to an end.

Attorney-General M. A. Manson yesterday announced that the Dominion Government has decided to back up the Provincial Government in its efforts to control the liquor trade and that from now on collectors along the British Columbia Coast will refuse to grant clearance to "deep sea" vessels carrying liquor cargoes. The announcement of the Dominion's decision came to Mr. Manson in a telegram yesterday from Ottawa.

"The practice has prevailed for some time past of giving clearances to rum-runners from coast ports to the deep sea and from coast ports to points along the coast where no Dominion officials are established, with the result that it has been impossible to trace liquor cargoes to their destinations," the attorney-general said.

The matter has had the attention of the attorney-general for some time since it was brought to his attention by officials of the liquor board. As a result he took it up with the Hon. Jacques Bureau, Minister of Customs at Ottawa, with the result as announced yesterday.

DOUBTS THAT LEGACY OF TWO MILLION DOLLARS

STRATFORD, April 10 (Canadian Press). — In a statement issued to the press to-day, Joseph Creighton, the young man who recently received a telegram stating that he was heir to two million dollars left him by an uncle in Indianapolis, affirms that he is now certain in his conviction that a mistake has been made. He states that the air of impenetrable mystery with which he is alleged to have surrounded himself was not of his own choice. "I have allowed nothing to disturb the even tenor of my ways," he concluded.

Turkey Dinner 50c
THURSDAY
IN THE TEA ROOM
Third Floor.
11.30 a.m. to 2 p.m.

Soups
Cream of Tomato or Celery

Hot Meat
Dressed Roast Turkey with Gravy
Cranberry Sauce

Cold Meat
Roast Pork, Beef or Ham

Vegetable
Mashed Potatoes

Dessert
Plum Pudding, Ice Cream, Caramel Sauce

Bread and Butter
Pot of Tea or Coffee

The CRESSMAN Company Limited

ARGUMENT AS TO WHO FIXED SHIPPING RATES

OTTAWA, April 10.— (Canadian Press.)— "Caricature of the Standard Shipping Company," is the description applied by Isaac Pitland, K.C., counsel for that company, to a statement of the case regarding that concern by Crown Counsel H. J. Symington, K.C., before the Lakes' Grain Rate Commission. Mr. Pitbland in his argument paid high tribute to "the vigor and ability" of Mr. Symington, but maintained that these very qualities had carried him away, and he had described as "suspicious" acts which were really "innocuous and innocent."

"It is like judging the Bible by one text," remarked Mr. Pitblado. Mr. Symington had taken few telegrams out of thousands and had argued from them that the Standard Shipping Company was a rate maker, but one at least of those, telegrams showed a view contrary to that argument. Moreover, sworn evidence of both Lee Wolvin and of Enderby was that Enderby, operating manager of Canada Steamships, fixed the rates.

One telegram referred to by Mr. Pitblado was dated October 27, "at time of high rates," and was from Enderby to Lee Wolvin. It said, "Norcoss anxious to get your view as to whether rates will hold allowing us to cover open tonnage."

This telegram, Mr. Pitblado asserted, made it clear that all that Mr. Enderby asked from Lee Wolvin was advice. Mr. Enderby fixed rates, Mr. Wolvin merely quoted them.

CAMPBELLFORD AND DISTRICT

Board of Education Prepares to Erect a New High School—Run For Firemen.

CAMPBELLFORD, April 11. — The members of the Board of Education evidently intend to proceed at once with the construction of a new High School, as they have an advertisement running in a Toronto paper calling for tenders, these to be is the hands of the architect by April 23. The plans have been revised to bring the cost down to within $65,000, the remainder of the $75,000 which was voted to the Board by the Town Council in 1920. The Board claim that there were no strings attached to this vote, and that the Council must raise the money by a debenture issue. When the Council deceived a few weeks ago a resolution from the Board, asking for the money, the answer returned was that the matter had been tabled until such time as the Board was willing to take it up again with the Council. That time now seems to loom up in the immediate future.

It speaks well for the credit of Campbellford that leading financial houses throughout the country are already writing here to ask if the High School debentures have as yet been put on the market.

Donates Use of Lot.

R. S. Southworth offers to donate the use of his vacant lot at the corner of Bridge and Rear Streets to the town on condition that the Council fix the property up as a parking place for automobiles. The location is admirable for the purpose, as it is close to the business centre of the town. The necessity for such a convenience for auto owners coming to town on business has long been felt here. The lot is now used as a storing place for second-hand implements, and the owner of these has been asked to remove them. The ground could be levelled and prepared for parking purposes at a small cost.

Dr. S. L. O'Hara Ill.

Dr. S. L. O'Hara, the well known veterinary surgeon, is seriously ill with blood poisoning. The trouble started when he ran a splinter into one of his fingers. Two doctors were in attendance on the patient Monday, and his brother, George O'Hara, who resides in Ottawa, arrived here in response to a telegraphic summons. Latest reports are to the effect that the doctor was showing signs of improvement.

Run For Firemen.

An overheated pipe in the Labrash home, near the Separate School, gave the firemen a run yesterday afternoon. No damage.

Personal.

Jesse Hunt is confined to his bed, seriously ill.

FOUND WONDERFUL RELIEF FROM CONSTIPATION BY USING MILBURN'S LAXA-LIVER PILLS

Constipation is one of the most prevalent troubles the human race is subject to, and is the greatest cause of many of our ailments, for if the bowels cease to perform their proper functions all the other organs will become deranged.

Keep your bowels working gently and naturally by the use of Milburn's Laxa-Liver Pills, and thus do away with the constipation and all other troubles caused by it.

Mrs. A. B. Spence, Springhill, N. S., writes:—"I have suffered for some time from constipation, and was advised by a friend to try Milburn's Laxa-Liver Pills. After taking a vial of them I have found wonderful relief, and would advise all those who are constipated to give them a trial, for I feel sure they will also receive the same benefit I did."

Price 25c. a vial at all dealers or mailed direct on receipt of price by The T. Milburn Co., Limited, Toronto, Ont.

MAY RE-ORGANIZE

MOSCOW, April 11.—(Canadian Press)—The fight of the Russian Church to save itself from total extinction in the communist-directed campaign, against Orthodox worship and organized religion of all kinds, will centre at Moscow on April 15, when the first all-Russian church conclave since the Bolsheviki revolution is scheduled to meet. The higher clergy, who believe it possible for religion to exist side-by-side with a non-religious communist government have called the assembly, with consent and support of the government, in the hope of finding a way out of the difficulty that hedge the church as a whole.

The chief aim of the conclave is to re-organize the church in conformity with new conditions in Russia.

LENINE IS OFFICIALLY REPORTED AS IMPROVED

MOSCOW, April 11.—(Canadian Press.)—Nikolai Lenine, the Soviet Premier, is officially reported to be so improved that bulletins on his condition will be issued only occasionally. Yesterday's bulletin says that the complications in the internal organs which were noticed during the past fortnight, may be considered overcome.

PROMINENT VANCOUVER PIONEER PASSES AWAY

VANCOUVER, B.C., April 11. — (Canadian Press.) — Andrew Haslam, one of the pioneer residents of Vancouver, is dead here, aged 77 years. He served as mayor of Nanaimo for several years, was a member of the provincial legislature and for two years represented Nanaimo in the federal parliament. He was identified with the lumbering business. He was born in New Brunswick.

Make the Home Springlike With Flowers
Fresh supplies Daily of Cut Flowers, and Blooming Plants of all kinds—Prices always reasonable—Quality always right.

Peterboro Floral Co.
347 GEORGE STREET
Phones 1395-456
Nights and Sundays 1686.

"Hatching Out Chickens"

(By J. ABRAHAM)

The problem now is hatching out the eggs which will provide our next winter's layers also our prize cockerels and pullets for the Winter Show. Most poultry men agree that March and April is the best time for hatching. I agree with that but it is essential that all the birds should have time to settle down and become used to their surroundings before hatching.

It is a recognized fact that a two year old hen should be mated with a cockerel of an approved laying strain, or, in the case of show birds, to the best blood, one whose mother has been trap nested in order to find out her actual record, whilst pullets should be mated to a mature cock bird. While no hard and fast rule can be laid down as to the number of birds in a breeding pen, to get the best results, especially early in the season, six hens are sufficient increasing to ten as the Spring advances. Where fertile eggs are looked for it is inadvisable to give many hens to the "bird."

Of course there are two methods of hatching eggs; under hens—the natural way, and by use of incubators—the artificial way. I have used both methods and propose to deal with the natural way first. Eggs selected for setting should always be of average and uniform size. Do not use extraordinary sized eggs, as I have known some poultry breeders to do, or little undersized ones. The eggs should also be clean, nicely shaped, and, if possible, not more than four days old. It is essential for the hen to be in a quiet spot as nothing makes for ill luck more surely than to keep disturbing a setting hen. A point on which you will all agree is that it is essential to set the hen at night for she will settle down much better. Of course the number of eggs set depends on the size of the hen and the season of the year. I consider in the early Winter or late Autumn, nine eggs are sufficient for any size of a hen as the cold nights and mornings demand them to be well covered but between April and August thirteen to fifteen eggs may be put down. Some large hens can cover even seventeen eggs but I consider it best to be on the safe side.

Now as to the nest itself, there is no doubt that the best nest is that which is made on the floor of a shed with a few inches of earth and clean bruised straw, taking care to hollow it out. Most people, however, make the nest in an ordinary wooden box lined with broken hay or straw, hollowed out to prevent the eggs from rolling about. I strongly recommend the placing of a few inches of earth in the bottom of the box and in warm or dry weather that the earth near the nest box be watered so as to supply the necessary moisture. This I consider better than damping the eggs as some poultrymen do. Before the hen is set it is a good plan to dust the hen and nest with insect powder. It is a matter of great importance to keep down these pests.

Now a setting hen requires but one good meal a day and I recommend a feed of maise. Of course that is optional. She should be coaxed off the nest for a short time every day to be fed and have her dust bath and clean fresh water should be at hand for her use. Some hens will act awkward and show no signs of returning to the nest. She should be picked up and placed gently on the nest again. Now at the seventh day the eggs should be tested and the unfertile ones taken away. When the eggs are well on the way towards natching and begin to chip the hen should at all times, be kept setting tight to the nest and not be disturbed too often. Even when the eggs are hatched and the chicks have made their appearance it is as well to leave her and the chicks alone for say twenty-four hours as some hens resent interference. She can be taken off and given a feed. Attention to detail is as necessary in poultry raising as in the bigger operations of agriculture if success if desired.

Now a word as to those who prefer to use incubators to hatch out their eggs. Of course by this method many more eggs can be dealt with than by the old-fashioned way and incubators are daily growing in favour. In using the incubator it should be placed in a room or building where the temperature is fairly even and where there is suitable ventilation and where the floor is not subject to any undue vibration. Be sure that the machine is quite level. The best way—just becore putting your eggs in, is to light your lamp or if hot air, let it run for twenty-four hours at an even temperature of 100 degrees Fahrenheit and then when ready put all your eggs in of about the same age, if possible, as I found very fresh eggs of four or five days old, will hatch at the twentieth day. On the other hand I have known poultrymen who have put in eggs very stale that have taken twenty-five or twenty-six days to age. It stands to reason that the fresher the eggs the better the results. The eggs should be placed in the drawer so that the small end points to the middle. After the eggs are in, unless it is a person who has thorough experience, the drawer should not be opened for forty-eight hours. After that every morning and evening until the eggs begin to chip, the drawer should be opened and the eggs turned over gently and exposed to fresh air. The time for airing should vary from one minute to two on the third day, and on the fourth day to five minutes till the end of the week then fifteen minutes or so by the seventeenth day. When the eggs begin to chip the drawer must not be opened more frequently than once in twenty-four hours.

As to heating, I think the safest plan is 103 degrees Fahrenheit to 103½ degrees for the first ten days. 103½ to 104 for the remainder of the hatching period. In one class of incubator the dry chicks should be lifted out once in twenty-four hours and put in the drying box. The remaining eggs should be carefully and very gently moved with the chipped side upwards. With the hot air type of incubator, which has the nursery below the hatching box, chicks need not be taken out until all are hatched and dry. The chicks may well remain in the incubator after hatching for thirty-six to forty-eight hours. The brooder or foster mother should be ready for them some hours before they are hatched and from the first days in March to early May the inner or sleeping chamber should be kept at a temperature of 90 degrees Fahrenheit so as to play safe.

Now the eggs should be tested in a dark room with the help of a testing lamp on the evenings of the sixth and seventh days. With a large lamp it is best to make two testings on consecutive evenings or the drawers may be kept open too long and the eggs are liable to become unduly chilled. Each egg put back as fertile should be duly marked. The stale eggs may need retesting on the 14th day (evening), but this is not necessary if all the eggs are of the same or nearly the same degree of freshness when put in. As far as possible the room in which the machine is running should be kept at even temperature. Fresh air is necessary if you want chicks to hatch out strong.

Incubator-hatched chicks can be reared by a hen satisfactorily, providing care is taken to see that the hen is thoroughly broody and that all chicks put under one hen are given to her on the same evening late and that the chicks are not chilled when carried out. There is nothing, however, like practical experience to teach one to use the incubator. I believe that poultry keepers could pick up some useful hints by attending the monthly meetings of the poultry association.

HEALTH FOR WORKING WOMEN

Let Lydia E. Pinkham's Vegetable Compound Help You to Become Well.

Thousands of girls have to work in homes, offices, stores, mills or factories who are physically unfit for work, with often an aged or invalid father or mother dependent upon them for support. Standing all day week in and week out, or sitting in cramped positions a girl often contracts some deranged condition of her organic system which calls a halt to her progress and demands restoration to health before she can be of use to herself or any one else.

For these distressing weaknesses and derangements these girls have found health to do their work in Lydia E. Pinkham's Vegetable Compound.

Toronto, Ont.—"My work is to run a power-machine which is very heavy, and I had a pain in my left side and a weakness caused by getting my feet wet. It was only a few days later when I saw your advertisement in the paper and began taking Lydia E. Pinkham's Vegetable Compound and used the Sanative Wash. The pain left my side and the weakness disappeared after I took the first bottle of Vegetable Compound, but I took five in all and used two of the Wash. I didn't have a physician and I didn't take any other medicine. If this letter will help you you may use it."—Mrs. KATY KELLY, 21 Sullivan St., Toronto, Ont.

Nova Scotia Woman Helped

Scotsburn, N. S.—"I have been bothered for over three years with a weak side caused by female illness. At times it has bothered me so that my side ached so I could feel it way to my toes. I took two bottles of Lydia E. Pinkham's Vegetable Compound and found it helped me considerably, and I intend taking more as I know the results will be good. I saw the medicine advertised in the newspapers, and before I had finished the first bottle of it, noticed a difference in my health. I hope every woman who has female troubles will try it."—Mrs. JOHN R. MCLEOD, R.R. 1, Scotsburn, N. S.

Pains In Side

Portreeve, Sask.—"My sides would get so sore and pain so that I would be unable to move around. I felt just as if there was a weight bearing the abdomen down. I learned about Lydia E. Pinkham's Vegetable Compound from a neighbor who took it, and that soreness has left me. I live on a farm and have housework to do. If this letter will help any woman who suffers from female troubles you can use it. I know of no better medicine than the Vegetable Compound."—Mrs. W. C. MATTICE, Portreeve, Sask.

Use Only Our Pasteurized Milk

Why? Because the city of Toronto, by compelling all milk to be pasteurized, has in ten years reduced the infant mortality death rate from the highest to the lowest on the continent.

The cities of London, Brantford and Guelph have passed a bylaw compelling all milk sold in their cities to be pasteurized. Why? Because 75 per cent. of the herds tested have been shown to be tubercular.

Consequently milk from tubercular cows should be pasteurized to be safe.

What about your children? We can protect them. Are you helping?

PETERBORO MILK PRODUCTS Ltd
Phone 1900. PETERBORO ONT.

NEWS E. EMILY AND DISTRICT

Grim Reaper Death Visits the Community — Personal and News Paragraphs.

EAST EMILY, April 11. — Mr. Tom Westlake's sale of farm stock and implements on Monday, April 9, turned out very satisfactory, and everything brought the top price.

Mr. William Hoarea was auctioneer and Mr. Harry Deyell, the clerk.

Mr. Walter Mitchell of Omemee, is busy trapping fowa on Pigeon River.

A few of the farmers in this neighborhood have tapped their maples but the run of sap is not very good.

The infant son of Mr. and Mrs. Arnott Boate was buried in the Emily cemetery on Monday.

BORN—To Mr. and Mrs. Arnott Boate, on Saturday, April 7th, a son.

Miss Pearl Reid has returned to resume her duties as teacher at Bethel school, after spending her Easter vacation with her parents at Islington.

Mr. Harry Sanderson spent a few days last week visiting his sister his sister, Mrs. Robert McConnel.

Death of Mrs. Jackson.

On Friday evening, April 6th, the death occurred at the Nicholls Hospital, Peterboro, of Mrs. Bevin Jackson, widow of the late Mr. William Jackson of Emily township, after a short illness. The deceased was in her 77th year. She had resided in Emily township for some time, later moving to Peterboro, where she resided until death came. Her husband predeceased her some years ago. The late Mrs. Jackson was a Baptist in religion and a kind and loving mother who will be greatly missed by all who knew her. The funeral will be held from the home of her son, Mr. Herbert Jackson, in Emily Township, on Sunday, at 1 p.m., and thence to the English church cemetery in Cavan for interment. Mr. Stillman of Omemee, officiated. The deceased leaves to mourn her loss, one son, Herbert, of Emily Township; also three daughters, Mrs. Evans Storey of Emily township, Mrs. Gordon Mann and Mrs. Joseph Mann, both of Smith Township.

The bearers were six of her grandsons. The deepest sympathy of the entire community goes out to the family in their sad bereavement.

Laid at Rest.

The death occurred on Sunday night of little son of Mr. and Mrs. Allen Casey, in Oshawa, after an attack of pneumonia. The little fellow is survived by his sorrowing parents and one sister and one brother. The remains were taken to Omemee on the 11 o'clock train on Tuesday. The funeral was held from the home of Mr. Samuel Mills, in Omemee, an uncle of Mr. Casey, and interment was made in Emily cemetery, Rev. Mr. Stillman taking charge of the service.

Funeral.

The funeral was held on Saturday afternoon, April 7, of the late Mrs. Robert Mitchell of Omemee, from the home of her daughter, Mrs. Harold McConnel in Emily Township. The deceased leaves to mourn the loss of a loving mother, two daughters and two sons. They are Mrs. Harold McConnel of Emily Township, Mrs. John White, Victor Mitchell and Walter Mitchell, all of Omemee. Interment took place in Chell and Walter Mitchell, all of Emily cemetery, Rev. Mr. Stillman officiating.

Want Ad Tips
by John T. Bartlett

A NOVEL SELLING PLAN.
(By John T. Bartlett)

"These houses I have built are good, honest houses, and the prices are right, but they are not particularly different from small homes other builders offer right along. I want some way, some method, which will cause my Want Ads on small homes for workingmen to 'stick out' from others, so, wherever else they look, inquirers will be sure to come to me, too. It seems to me there ought to be methods open to me, in Want Ad experience. M. L. H."

There are, M.L.H.—plenty of them. One of the things you can do is adopt a novel selling plan.

Since your houses are not different, make your offer of them different. A plan which has been used with success is based on the large number of people who own automobiles. A great many families with small bank accounts nevertheless own flivvers or other small cars. You can arrange, undoubtedly, to sell on the basis of a down payment equal to the value of an average used flivver. Having put yourself in this position, do not require a cash payment of buyers. Instead, offer to take the buyer's used car as first payment. The cars you can arrange to convert into cash through a used car dealer.

Your houses are probably so priced that you can allow a very reasonable, perhaps liberal, sum, for cars you take in trade.

When you get up your Want Ad on this plan, put the novel selling angle into the first line. A headline would be good, say "Trade Us Your Old Car," followed by, "We'll take it as first payment on some of our just-finished four room cottage homes," etc.

One reason this plan works is because it finds a lot of people in a thrifty mood. The automobile temporarily impresses them as chiefly an expense. When the opportunity come to trade it in on a home, they seize the chance.

Used for any service or article, a novel selling plan makes a Want Ad interesting, easy to read and to remember. If the plan is well adapted to conditions, like the one above, it is sure to be successful.

(All Rights Reserved.)

WASTED LIVES?
(By Berton Braley)

(Captain Eddie Rickenbacker, flying ace, says that the lives lost in the World War were lost in vain.)

Not quite in vain—the seas that used to be
Full of a lurking death we could not see
Are clear again. And that blood-drenched expanse
Of fighting front that seared the face of France
Is growing green once more. The world is free
Of that black blight of Prussian mastery
Which threatened all that we hold good and fair
They died, who fell to save us from despair,
Not quite in vain!

Old jealousies and hates again may flare
Into a sudden fury here and there,
And diplomats may fence and disagree,
But they who fought and died so splendidly
Died in that mighty conflict "Over There,"
Not quite in vain!

PERRIN'S Biscuits

"A Try Tells You Why"

"Oh mamma, I do want some more FRY'S"

149

A GRAND OLD MAN IS NEARING NINETY

Chauncey M. Depew Writes on Nine Biggest Events of His Life.

NEW YORK, April 11.—Chauncey M. Depew will enter upon his 90th year April 23.

The grand old man of American politics has seen four wars— and their aftermaths. He has been a friend of Gladstone, the statesman, and of Joe Jefferson, the actor.

He has made speeches in the halls of congress and before the motley crowds of the Bowery.

Since he became connected with the New York Central Railroad it has grown from a length of 128 miles to a length of 5,600 miles, and he has seen the railroads of the United States grow from 3,600 miles to 300,000 miles since he entered the railway service.

He has survived cults and fads and still retains the simple faith his mother taught him.

What are the nine biggest events that Chauncey Depew has seen in the nine decades in which he has lived? He tells of them here, in his own story.

By Chauncey M. Depew.

The first big event that I remember was the Mexican War. I was 14 years old then and it stirred me with tremendous notions of chivalry. However I could not include the Mexican War as being one of the nine big events which I have witnessed. Neither could I include the development of the railroads as that development has covered too long a period of time to be designated as an "event."

Here, then, are the nine big events which I have seen in my lifetime. I consider them big because of their far-reaching effects on the human race.

ONE: The election of Abraham Lincoln to the presidency. This was important not only because of Lincoln's association with the Civil War but also because of the influence which the character of Lincoln has had on the whole world.

TWO: The proclamation freeing the slaves. This was the first great blow at property which had heretofore been held in profound respect. It was the forerunner of the present day agitation over the rights of property. But it took slavery out of the present institutions and made the Declaration of Independence the vital idea of the United States.

THREE: The World War. This was important because by its very horror it has paved the way for peace. The governments which instigated the World War have been overthrown. Future rulers will not be so anxious to rush into war when they reflect that they are likely to lose their jobs in consequence.

FOUR: The publication of Darwin's theory of evolution. It liberalized thought; it helped to break down the narrow dogmas of a personal devil and a brimstone hell! it showed that all things are in a continual process of evolution.

FIVE: The giving to the world of Pasteur's discoveries. I consider that he has done more than any other individual to benefit the human race.

SIX: The preaching of Emil Coue of the powers of auto-suggestion. Coue did not discover auto-suggestion but he is showing men and women how they may improve themselves with it. The United States is built upon the development of the individual. Around that development hinges its whole future.

SEVEN: The invention of the telephone. When the first telephone company was formed I took a sixth interest at $10,000 and kept it for about a week. Then I took somebody's advice and got out. If I had kept that interest I would to-day have been worth hundreds of millions of dollars. But I wouldn't be here to enjoy it. The ease and the fine dinners would have killed me long ago.

EIGHT: Bessemer's discovery of his process of treating steel. It laid the foundation for one of the world's basic industries.

NINE: The discovery of radio. It opens up a field of development as limitless as the air itself.

Be PARIS-GOWNED at LOW COST!

Your *Craving* for a pretty SILK FROCK or SPORTS DRESS

—Why not indulge it?

A "Dress by McMULLEN"—so chic, so smart— and the cost so very reasonable!

BEFORE a single McMULLEN model was conceived, the designers studied advanced styles and tendencies—in Paris, New York, on the Riviera, at Palm Beach and Coronado—wherever the world's smartest women congregate.

With the one object, that YOU may *this* spring and summer wear wondrously lovely and exclusive designs in the newest silk and sports fabrics, of rare shades and colour blendings.

Impossible to give detailed description of the many McMULLEN creations—so varied, so modishly original, so finely fashioned and finished. *Really, you must see for yourself!*

And because no other Canadian maker can afford to buy such enormous supplies of imported silks and raw materials, you will find the prices a pleasant surprise.

At Right: Heavy Weight All Silk Canton afternoon dress. Straight line silhouette, accentuated by elongated design in coloured beads. Slenderizing effect is softened by circular side panels giving graceful irregularity to hem line. Novelty sleeve. Black, Navy, Havana Brown. 16-20, 36-42.

At Centre: Colourful Deauville kerchief in gypsy fashion forms collar. Flaring sash of Paisley Crepe. Slashed sleeves cunningly caught by bows of Paisley piping. All silk Canton. Black, Navy, Cocoa. 16-20, 36-38.

The ONE frock, made for YOU, adapted to your figure, your taste, personality and pocket-book, awaits your inspection. See the McMULLEN Dresses at the store which advertises them in your local papers.

The HENRY McMULLEN Co., LIMITED, Montreal

Look for this Label on Genuine McMULLEN Dresses.

McMULLEN

Silk and Sports Dresses

Stores with a reputation for Fine Merchandise, will gladly show you the newest McMULLEN Styles.

SOLD BY

RICHARD HALL & SON, LIMITED

When business is slow it is a good idea to get after it.

Men who think they know it all do not know all they think.

AUTHORIZED AGENTS FOR GENUINE

BRISCOE & EARL PARTS

We have a full line of parts for all Models of Briscoe and Earl Cars. A 1 Service Guaranteed. Discount to Garages.

Peterson & Schneider

2 Wellesley Street, Toronto. North 2710.

See That Your Grocer Supplies You With

Fresh-Made, Pasteurized

Creamery Butter

Retail Price 50c

Peterboro Milk Products, Ltd.

Or Phone 1900 3d-m-w-f-88

ILLITERACY IN THE U.S.

CHICAGO (United Press)—Figures showing the comparative illiterarcy between city and rural populations emphasize the need for better school facilities in the country, according to J. N. Manley of Memphis, Tenn.

"A national survey," said Manley, speaking at a meeting of book publishers here, "shows that in 1920 the United States had a native-born population of about 69,000,000 in an estimated total population of 110,000,000. The urban native-born population numbered 33,750,000 and the rural 35,250,000. Of the urban population 613,000 were illiterate or 1.82 per cent and of the rural 2,471,000 were illiterate or 7.1 per cent.

GOOD MANNERS.

A note of condolence or a brief visit to a family which has lost a member by death is a necessary social duty, but anything in the nature of intrusion upon such grief is unkind and inconsiderate, not to mention bad form. During at least the conventional mourning period the family unquestionably will appreciate solitude, except as to

The Newest Electric Range

is, of course, a Moffat—the 1923 model. It has many improvements that will bring joy to women. Fast heating, indestructible elements; a porcelain enameled one-piece oven; switches that turn either way; drip pans under the burners; finished in black or handsome grey porcelain enamel.

See your Electric Shop for free literature, or write Moffats Limited, Weston, Ontario.

E24D

MOFFATS ELECTRIC RANGES

LABOR ESTIMATES PASSED BY THE FEDERAL HOUSE

Labor Member for Winnipeg Wants Investigation Into the British Empire Steel Corporation.

OTTAWA, April 11.—(Canadian Press.)—Remaining labor estimates went through the House last night. J. S. Woodsworth, Labor member for Centre Winnipeg, was anxious to know if the Government would not, in connection with the Cape Breton troubles, hold a thorough investigation into the British Empire Steel Corporation. Hon. James Murdock, Minister of Labor, could not see how the Labor Department could step in. If employers and Labor went around with a chip on their shoulders and refused to discuss a settlement, the Department could do nothing.

On the waste paper contract, Mr. Meighen twitted Mr. Murdock over his part in the Moose Jaw election. "While we are talking about waste," dryly remarked Mr. Meighen, as the House laughed, "will the Minister explain how he came to waste time going to the Moose Jaw election and came back without being allowed to speak?"

"I took my holidays out there instead of going to Atlantic City," Mr. Murdock retorted, and the House laughed again.

Mr. Murdock subsequently explained that he had come back from Moose Jaw without speaking because his estimates were due to come up in the House."

Industrial Disputes

The vote of $231,735 for salaries and $40,500 for contingencies in the Department of Labor was carried last night.

The committee then took up an item of $35,000 for the Industrial Disputes Investigation Act.

J. S. Woodsworth (Labor, Center Winnipeg) suggested broadening the scope of the act so as to include certain municipal organization which now did not come under the act.

Hon. James Murdock said that he was informed that the British North America Act precluded the application of the industrial disputes act to such municipal organizations.

Mr. Woodsworth then asked if it was not possible to apply the act, or amend it so that it could be applied to the situation in the Cape Breton coal and steel district. Relations between the British Empire Steel Corporation an its employees were becoming strained. The responsibility of initiating legislation which would prevent violence in this field rested with the federal authorities. The situation in Cape Breton was unique because one large corporation controlled the field, and there was no neutral body of opinion. The employees were being forced to direct action.

Mr. Woodsworth quoted from a letter in which the name of Roy Wolvin was mentioned.

Captain J. T. Shaw asked if the Mr. Roy Wolvin referred to was the same gentleman who had been spoken of as connected with the Canada Steamship lines in the investigation into lake freight rates.

Mr. Woodsworth replied that he understood it was the same man.

NEWS TRENT RIVER AND THE DISTRICT

Mr. and Mrs. Cook Entertained the Euchre Club—Social and Personal Happenings.

TRENT RIVER, April 11.—High southwest winds prevailed all yesterday, immense blocks of ice passed down the river and the snow is fast disappearing.

Mr. E. H. Fairbrother left Sunday for Toronto from spending a few days at his summer home.

Mrs. Roy Burgess of Toronto was a visitor with her parents, Mr. and Mrs. Jas. Paget, Cedar Lodge, during Easter holidays.

Percy Patterson of Peterborough visited his grandparents, Mr. and Mrs. Geo. Scott, and other relatives over Sunday.

The trappers are busy daily making up for lost time, only having a couple of weeks left for their work.

Mrs. Cumming of Peterborough is a guest with Mrs. John Waters.

Those who have tapped maples report a very slow run, consequently there will not be much syrup made this year.

Mrs. H. A. Christie is expected to arrive from Toronto this week to occupy her cottage for the season.

Euchre Entertainment

Mr. and Mrs. James Cook entertained the euchre club Saturday night. Five tables were played and the following carried off the honors: Ladies 1st, Marguerite Garneau; ladies' 2nd, Mrs. M. Greenlee; Ladies' consolation, Mrs. Jas. Moir. Gents 1st, Mr. Tom Wight, Sr.; gents 2nd, Mr. Jas. Moir; gents consolation, Mrs. Harry Mann. A dainty lunch was served and the guests departed before midnight. Mr. and Mrs. Fred Scott entertain the club this week.

A Thought

This is a faithful saying, and worthy of all acceptation, that Christ Jesus came into the world to save sinners; of whom I am chief. —1 Tim. 1:15.

We are all sinful; therefore whatever we blame in another we shall find in our own bosoms.—Seneca.

A movie star is married and refuses to tell his name even though she admits she knows it.

Borden's EAGLE BRAND Condensed Milk

Every Mother will learn something in reading the Baby Books we will send, free, on request. Write today for your copies.

The Borden Co. Limited MONTREAL

C-16 23

Go-Getters

The Modern Milk Maid

"Where are you going, my pretty maid?"

"To write out a want ad, sir," she said.

"Milk by the quart we're intending to sell,

And want ads will help us, I know very well."

PUBLIC SPEAKING CLASS IN DEBATE

Take Sides on Political Situation in Province of Ontario.

The Class on Public Speaking, which has met at the Y.M.C.A. during the winter, under the direction and tutulage of Mr. Jos. Wearing, finished up the exercises of the season with a debate, on Monday evening of this week. It was felt that the agility acquired during the sessions should have some opportunity to show results, which were suprisingly good.

A debate was arranged, and the subject to be threshed out was comprised in the resolution, "That the Drury Government should be returned to power at the next election." Sides had been chosen, five on each and speeches and arguments limited to five minutes, with a few extra to the leafers.

Mr. Wearing presided. For the affirmative, B. W. Rosebrough, P. Johnston and Dr. J. J. Craig came prepared to take a hand, but two of those selected to participate, defaulted. For the negative Wm. Tinker, F. A. Preston, H. B. Matthews and E. W. Jones presented themselves, that side lacking one of its polemical gladiators. However a few missing did not matter for those speaking found so much to say that every available minute was used.

It is regretted that some official whip from the House could not be present to hear all the excellent things that were said and maintained on behalf of the Government. These statements, many of them quite right and proper, showed that the people as a whole would be perfectly dense and unappreciative should the Government fail to register again. Space will not permit even an excerpt or two from the arguments.

Speaking alternately, both sides affirmed. The negative pitched in and blamed the Government for almost everything in the line of being extravagant, reckless, careless, deaf to advice, inexperience and several other bad things. No such aggregation should be permitted to control the Hall of Wisdom again. Inferences were adduced, startling and conclusive, if true, to be denied, if almost fictitious. The negative told all about timber limits, supporting Hydro recklessness, motor trucks bought at fancy prices for Good Roads, denounced the building of roads in wrong places, criticized the public debt, scoffed at Government House and claimed one colossal extravagance in around and about the Government and its supporters in the House. My, it was simply appalling the nefarious clique that was handling our Provincial affairs.

After the negative had cooled down, having blown off considerable steam, the affirmative settled down to demolish the arguments and were making a fairly good fist of it when time was called. Dr. Craig had brought along a list of the good things the Drury Government had done, intended to do and would do if returned and was making a fairly convincing address when he was cut off. Having just gotten his second wind and being in good fettle he was dealing out refutals and sprinkling affirmations but retired at the call of the referee.

Mr. Wearing summed up. Pointed out things in the manner of the debate, suggested certain improvements in speech, manner an enunciation and the Judge, or arbitrator or Official Guardian, as the case may be, decided that on the whole the Drury Government must go. And with a vote of thanks to Mr. Wearing for his tutorship during the winter evenings went off to find other diversion.

LIMBS AND BODY ALL SWOLLEN

"Fruit-a-tives" Relieved Both Dropsy and Sick Kidneys

The Wonder of Fruit Medicine

Those who know they have Kidney Trouble—who suffer with pain in the back—who are up frequently at night—will welcome the news that "Fruit-a-tives", the wonderful medicine made from fruit juices and tonics, will positively relieve Kidney and Bladder Troubles—as proven by this letter.

"Our little girl had Kidney Trouble and Dropsy—her limbs and body were all swollen. We decided to try "Fruit-a-tives". In a short time, the swelling went down. Now, she is the healthiest one of the family".

WM. WARREN,
Port Robinson, Ont.

50c. a box, 6 for $2.50, trial size 25c. At dealers or from Fruit-a-tives Limited, Ottawa, Ont.

KELLOGG'S BRAN

drives Constipation out of your system

because it is ALL BRAN!

Foods with partial bran content can never give the constipation sufferer permanent relief! If you need bran get Kellogg's Bran because it is ALL BRAN! Why waste time; why give your system chance to dig further into disease? KELLOGG'S IS SCIENTIFICALLY PREPARED TO RELIEVE SUFFERING HUMANITY, AND IT WILL DO IT AS NO OTHER FOOD CAN!

Kellogg's Bran is nature's greatest sweeper, cleanser and purifier of the intestinal tract. Its work for health is wonderful. It should be eaten regularly, as a preventive of constipation as well as a permanent relief!

To-day—start to rid your system of toxic poisons that come largely from constipation and lead to many dangerous diseases, such as diabetes, Bright's, rheumatism, as well as headaches, mental and physical depression, pimples, bad breath, etc. Kellogg's Bran, eaten regularly, will soon have you back on the up-trail with a clear head and ambitious body!

Eat Kellogg's Bran consistently! Your physician will advise it! Two tablespoonfuls each day; as much at each meal in chronic cases! Being cooked and krumbled and ready to eat, Kellogg's Bran is very delicious as a cereal, sprinkled over hot or cold cereals or cooked or mixed with hot cereals. Add two tablespoonfuls of bran for each person and mix with the cereal to be cooked!

Try Kellogg's Bran in raisin bread, muffins, cookies, etc. Recipes on every package. Get yourself and your family free from ninety per cent of illnesses which are caused by constipation!

Kellogg's Bran is served in individual packages by leading hotels and clubs. Ask for it at your restaurant. All grocers sell Kellogg's Bran.

Kellogg's (Look for this signature W.K. Kellogg)

the original BRAN—ready to eat

Also Manufacturers of
Kellogg's "Wastite" Corn Flakes and Kellogg's Krumbles

City League Meeting To-night - Soft Ball Games - Other Sport

GEORGE SISLER IS OUT OF THE GAME

Will Not Play This Year and May Never Play Again—Eyes Affected.

ST. LOUIS, Mo., April 11 (Canadian Press). — George Sisler, adjudged the best all-round player in the American League, will undergo an operation for infected sinus condition, probably on Friday, it was learned yesterday.

The sinus condition has affected in some degree the star's vision, but the exact nature of the eye trouble has never been disclosed.

NEW ORLEANS, La., April 11 (Canadian Press). — George Sisler, first baseman of th St. Louis American League Club, is lost to the club for this season, if not for all time, the New Orleans Daily States yesterday declared Lee Fohl, manager of the Browns, told close friends here last night before the team left for Memphis.

The newspaper declares a severe attack of influenza left Sisler's eye seriously affected, and that hope gradually is waning that he will ever play another game.

Sisler, according to the story, is said to be afflicted with double vision as a result of the illness.

RUTH A TARGET FOR SLOW BALL

McGraw Thinks He Knows the Weakness of the Big Bambino.

NEW YORK, April 11. Canadian Press. — Is Babe Ruth to be fed on a diet of slow-ball pitchers by the American League twirlers this year?

While Ruth is busy conditioning himself to regain his home run laurels, the American League pitchers are equally busy discussing the Babe.

Manager John McGraw of New York Giants is positive that Ruth is a sucker for slow ball pitching if it is properly controlled. In the last two world series between the Giants and the Yankees McGraw has proved the wisdom of such a theory

In 1921 Ruth failed to hit up to form. A badly infected arm was an alibi that saved him. Last year in perfect condition Ruth batted only .118 against the Giants' pitchers.

Throughout the series, McGraw's pitchers resorted almost entirely to a slow ball. Ruth loves speed, but he saw very little of it. In the game Scott pitched Ruth had a chance to hit at more fast balls than in the other four games, even then he failed.

A slow ball well controlled, an equally slow curve, and an occasional fast one to throw Ruth of his balance was the programme that was religiously followed by McGraw's hurlers. It was most successful.

In the American League last season Prudett, the sensational young left hander of the St. Louis Browns, adopted such a system against Ruth with great success. During the season he struck out Ruth something like 10 times in 15 trials. Urban Shocker of the Browns was equally successful against Ruth by mixing them up.

Ruth's failure in the big series last year will be a much discussed training camp topic. It looks very much as if the big fellow will be the target for a slow ball campaign by all the American League twirlers.

BILL BRENNAN WILL QUIT SQUARED CIRCLE

NEW YORK, April 11 (Canadian Press). — Bill Brennan, heavyweight pugilist, long known as a trial horse for fighters aspiring to a bout with Champion Jack Dempsey, is through with the ring game, his lawyer, Joseph J. Jacobs, announced yesterday.

The announcement was made when Mr. Jacobs was being interviewed about a summons against the Mail and Express Company, publishers of the New York Evening Mail, filed on behalf of Brennan.

Mr. Jacobs said Brennan was suing the Evening Mail for publication of an article charging he "laid down" in his recent bout with Luis Angel Firpo, of Argentina.

Brennan will devote his time in the future to the real estate business, his lawyer said.

BOXING TOURNEY.

Peterborough will be well represented at the Ontario Boxing Championships which will be held in Toronto on Thursday and Friday. Three or four boxers from here are entered and will take part in the card.

EDDIE FOSTER MAY PLAY THIRD SACK

Old-Timer May Land a Berth on the Browns—In the Majors Since 1907.

The length of a major league career is not decided by the age of the individual. For while gray hairs may grow around the ears and the ankles squeak there remains something up there in the top story which carries them on.

Here is Eddie Foster, born Feb. 13, 1888, who was a member of the Philadelphia Athletics back in 1907, regarded by Lee Fohl as a candidate for the third cushion in the Browns' lineup this spring.

When Fohl was asked to map out his plans on the 1923 team he placed Eddie Foster in the competition

EDDIE FOSTER

with Frank Ellerbe and the recruits.

"And why not Foster?" says Fohl. "Of course he is 35 years of age, but he's younger than Cobb, Speaker, Collins and other players.

"Foster played a prominent part in landing us a game away from the Yankees last season. Ellerbe was a cripple with a bad knee, Austin could not stand the strain more than three days and the youngsters were not experienced enough.

"Foster had a batting average on the season of .265, but I believe he hit at least .350 while he was with the Browns.

"Comes through in the pinch? Seldom misses. Still the best in the league on the hit-and-run play and you never have to shout from the bench to tell him what to do with the ball."

With Sisler for first, McManus for second, Gerber for short and Williams, Jacobson and Tobin in the outfield, third base is the only position where there will be any competition with the Browns this spring.

Football

At a recent meeting of the directors and executive of the Peterboro and District Football Association it was decided that, in accordance with the wishes of the O.F.A., an exhibition game will be played between the Canadian Woollens and the Comrades. This game, which will be the first of the season will be played at King Edward Park on Saturday afternoon. Kick off at 3 o'clock sharp. The proceeds of this game will be used to help defray the expenses of the O.F.A. officials.

Five teams have been entered in under the P. & D.F.A. for this season from the following organizations: Quaker Oats, "Comrades, Thistles, Canadian Packing Company and Canadian Woollens. The schedule is now being drawn up and will commence on April 21.

Minister Denies Fig Grant of Gold Lands.

MONTREAL, April 11.— (Canadian Press.)— An emphatic denial was issued yesterday by Hon. J. E. Perrault, Minister of Colonization, Mines and Fisheries to a report that the M. J. O'Brien Limited, had been given concession of 1,400 acres of claims in the Temiscamingeau and Abitibi counties, the new gold fields of the province. He added, however, that it was impossible for the government to prevent prospectors from transferring their claims to large firms as there were no restrictions in that sense and the minister had not jurisdiction to interfere. In fact he suggested that such procedure might even turn to be advantageous for the development of mines in this province as long as theer were no abuses. "The name of the firm of O'Brien mentioned in dispatches as having been granted extensive concessions of claims in the Temiscamingeau region does not appear on our record," he said, "but it is possible that prospectors may have transferred some of their claims to that firm or, others. We have nothing to do with this."

It's Good

—for your shoes! Give them frequent applications of "Nugget." They'll last longer.

"NUGGET" Shoe Polish

BLACK—TAN—TONEY RED DARK BROWN AND WHITE

NON-SPORTING EVENTS ARE ELIMINATED FROM THE OLYMPIC PROGRAM

Changes and Revisions in the 1924 Schedule Were Announced Yesterday.

COURT OF HONOR.

ROME, April 11 (Canadian Press) —Only athletics in which the element of sport predominates, will make up the 1924 Olympic Games which are to be held in the Colombes Stadium, in the suburbs of Paris.

Many of the events of non-sporting character have been eliminated from the official programme, which was published yesterday.

The programme gives the competitive events as winter sports, football, polo, fencing, field and track competition, boxing, wrestling, rowing, the Pentathon, tennis, swimming, shooting, gymnastics, cycling, yachting and equestrian games.

Colonel Kentish, the British representative on the International Olympic Committee, said that every effort had been made to keep the events of the Games within the realm of athletics. He was sorry hockey did not appear on the programme, but this sport had been eliminated after the Lausanne meeting.

(There was nothing in the cable to indicate whether this applied to ice hockey, but it is presumed that this sport comes under the general heading of "winter sports.")

After a long discussion over the definition of an amatuer, the committee approved a resolution that the status of what constitutes an amateur should be left to each country. It was decided, however, that it was the principle of the committee that the payment of money to any athlete competing in Olympic Games, could not be permitted.

In an effort to insist on clean sport, a resolution was approved by the committee, creating a jury of honour, which is to sit in judgment on all alleged unsportsmanlike actions during Olympic Games. This jury will have complete power, even to the extent of barring for ever from Olympic Games in any country, persons guilty of unsportsmanlike practices during the holding of Olympic Games.

The resolution provided that the Executive Committee ofthe Olympic Games will automatically become the jury of honour during games.

To-day the International Committee will be received by Pope Pius.

At this afternoon's session of the Committee, discussion will be begun on the question of admitting nationals of former enemy countries to participation in the 1924 Games.

Colonel Kentish, who commanded a British brigade during the war, said he was of the opinion that all the ex-soldiers now were agreed that the Germans and Austrians should be re-admitted to participation. He added that there was a strong feeling among the Committeemen for approving enemy participation in the 1924 events.

LAKEFIELD RINK IS A DRAWING CARD

Annual Meeting Indicates a Successful Year—Lakefield News of Interest.

LAKEFIELD, April 11.— At a meeting of the Lakefield Rink Company the business of the past year was discussed and plans were made for the future.

These officers weer elected for the coming yeart President, E. W. Bailey ;Sec.-Treas., G. J. Elmsley; Directors, W. J. Charlton, J. F. Lillicrap, Theo Crawford and G. J. Elmsley; Executive Committee, A. W. Mackenzie, R. Jory, Theo. Crawford.

The gross receipts during the past season amounted to $1,857, which was very gratifiying.

The rink, or as it is popularly called, Lakefield's playhouse, has filled a long felt want in Lakefield and has become a real community centre. The chief of police, Robt. Webster, says: If you want to find anyone "go to the rink." All ages congregate there and many happy evenings are spent by young and old in skating, curling, etc., to say nothing of the hockey matches which draw very large crowds and the mighty roar of Lakefield's united voice cheers the home team on the victory. Politics and creed are buried there and the spirit shown is invariably that of citizenship. What could be better testimonial for a local institution.

Lakefield Personals.

Miss Duff has returned from Toronto, where she attended the meetings of the Ontario Educational Association.

Mr. and Mrs. Robert Flynn and Master Jack of Smith's Falls, who were guests of Mr. and Mrs. John Hunter, returned home on Monday.

W. A. Craig, who spent the holidays in Marmora, returned to the village on Monday.

Miss Ivah Hendren and Master Donald, were in Peterborough for the week end.

Miss Corkery, who spent the vacation at her home in Peterborough, returned to the village on Monday.

Miss Myrte Payne, who attended the Ontario Educational Association, has returned to the village.

BABY CHOKED TO DEATH BY PIECE HICKORY NUT

KINGSTON, Ont., April 11. — (Canadian Press.)— The two year old child of William Smith, near Bloomfield ,was choken to death by a piece of hickory nut lodging in its throat.

City Baseball League Will Meet Tonight

The meeting of the City Baseball League scheduled for this evening promises to be a well attended affair. The partial disappearance of the snow has proved sufficient encouragement to the fans and players to star the teams re-organizing for the season. Entries are springing up in all classes from Midget to Intermediate and it looks as if Peterboro is in for another very successful baseball season.

Entries of the various teams will be received this evening and the plans outlined for the coming season. Play will get under way just as soon as the weather permits.

RESIDENCE RULE HITS PORT HOPE

Lakeshore Town Is Left Without a Battery and May Withdraw From the League.

Port Hope may feel the effect of the new January 1st residence rule more than any other club in the Central League, and there is a possibility that the Lake Ontario town may drop out entirely. At least this was the feeling in Port Hope a few weeks ago.

Port Hope has been one of the mainstays of the League from the inception of the C.O.B.L. Sandy Lockington was its first president. However ,with the enforcing of the January 1 residence rule Port Hope is left without a battery. There as in other towns the winter months are not active months industrially and sporting organizations depend on the summer months for placing players at work. If there is no work to be had, then players become scarce. If work can be secured, players can be secured as well. Larger centres such as Peterborough, Oshawa, etc. ,have not this handicap to contend with.—Lindsay Post.

LACROSSE

The lacrosse squad are impatiently waiting for the parks to dry up for the first workout. Nobody seems to know definitely what material is available for this year, and so far the only reports from the intermediate section are the loss of several men who were counted upon for this season. Fred Goodfellow has hied himself across the border, and 'Pete' King has a job at the Durant factory and will play with Leaside. So that makes two holes to be plugged.

Around Hastings there is plenty of optimism behind the prospect of three teams, intermediate, junior and juvenile. Several new men are said to have landed in the village from Bracebridge to work in the tannery, and it was expected that the intermediates would also have Andy Magee last year with St. Simon's seniors and Alex. Weir, who is coming home to Norwood for a while. Neither of these lads have their home in Norwood, but they were claimed by Hastings as being the nearest town in which the O.A.L.A. would be represented .

Last night's Toronto papers intimate that Magee has signed up with Weston, and it is possible that Weir will not play this summer. He was with Cornwall last season, and in his own village is regarded as even better than Magee.

Haveock are reported to be quietly getting ready with Bowers back in town and McKenzie also in line. Powers played goal two years in the memorable games with Campbellford..

Campbellford is credited with being fairly well supplied, but baseball has received so much attention since Charlie Davidson started to boom it, that lacrosse is said to Be forced into a second position in the preliminary gossip. Charlie Holmes will probably handle the youngsters, from all accounts, and with the hosts of good boys that have been developed in Campbellford theer should be first rate juvenile and juniors down there.

The executive of the local club held a little meeting last night, at which some business was laid out in preparation for a general meeting of the club which President Vic Hamilton will probably call next week.

First attention will be devoted to the consideration of O.A.L.A. teams, and after that a city league for novices will probably be organized. Quite a number of youngsters around fourteen and fifteen who were introduced to lacrosse last year are enquiring about this season's programme, and this interest is the surest sign that the game is returning for certain in Peterborough.

Dr. Sutton snatched a few minutes last night to drop in on the executive to hear what was doing, and incidentally to promise whatever help he could give.

BOWLING

Lawn Bowlers and De Laval will meet this evening at the Water street alleys for the ten-pin championship of the city. The game will start at 8 o'clock and is expected to be a close one.

MANUSH WANTED TO BE PLUMBER

He Stuck At It For a Year and Then Became a Big Leaguer Instead.

AUGUSTA, Ga., April 11.— Learning the plumbing trade was once the fondest desire of Henry Manush, crack recruit of the Detroit Tigers. And it wasn't over a couple of years ago that Henry cherished such an ambition.

Henry Manush is the youngest brother of the Manush family, which gave something like five boys to professional baseball.

While attending a military school at Pulaski, Tenn., Henry suddenly decided that learning the plumbing trade was far more profitable than absorbing the advantages of a higher education.

HENRY MANUSH

Packing his grip he departed for Burlington, Ia., where one of his older brothers was located. A year at the plumbing trade cause Manush to change his viewpoint. Always a good ball player, he decided that cavorting on the diamond was far softer than juggling pipes and radiators.

We next see him playing semi-professional ball at Omaha, Neb. His sandlot clouting early won the attention of the owners of the Western League club in that city. He was signed to a contract for 1922.

All he did in his first year of professional baseball was to bat .376 for Omaha, making 245 hits, of which 44 were doubles, 20 triples and 20 home runs. That was enough for the Detroit management, always in the field for hard-hitting outfielders.

The moment Cobb saw Manush in action he realized the rookie could hit. He is one of the few recruits who have not received suggestions from the Tiger leader as to how they might improve their batting. He didn't appear to have a fault. Realizing Manush had a natural swing, Ty decided to leave well enough alone.

In fielding Cobb has already made a number of changes that have helped the big fellow in his judgment of distance and his manner of handling the ball.

Likewise, Cobb has changed his style of running so that Manush is using his speed to much better advantage.

In getting Manush the Tigers are living up to their reputation of always boasting hard-hitting outfields.

PROVINCIAL ELECTIONS IN FALL, SAYS BIGGS

OTTAWA, April 10. Canadian Press. — That he expected to see the provincial general elections this fall, and that his only hope was that the next Minister of Public Works would have the same direct interest in the public highways as he held, was the statement of Hon. F. C. Biggs, the Ontario Minister of Public Works, in the course of a short address before the otary Club here last night.

THREE TEAMS ON THE BAILIEBORO CIRCUIT

Baseball Moguls Discuss the Prospects—Bailieboro News Of Interest.

BAILIEBORO, April 11.— A meeting of the U.F.O. baseball team was called by the President, Douglas Deyell ,on Monday evening, to discuss the matter of entering a three team league for the coming season ,and also to arrange other business in connection with the team.

The U.F.O. Club are now booking orders for a car of stove coal.

On Friday evening the Mission Band of the Methodist church entertained the boys of the Trail Rangers group in the Tuxis boys hall. The evening was very enjoyably spent in games and contests. Prizes were awarded for the latter. Lunch was served by the girls and about thirty took part in the fun.

Mrs. Jacob Isbister arrived home on Saturday after spending an enjoyable time visiting her son, Ronald, in Detroit.

School re-opened on Monday after a week's holidays, with its usual large attendance. Several new names have been added to the roll.

ATHLETIC COMMISSION SUSPENDED TWO BOXERS

HAMILTON, April 11.—(Canadian Press).—A meeting here yesterday the Ontario Athletic Commission fixed the period of suspension of Bermondsey Billy Wells, New York, and Frankie Schell of Buffalo at three months.

FASHION-CRAFT CLOTHES

The new Fashion-Craft Sport Sack Suit that made such a decided hit at the Montreal Fashion Show—one of the new Spring Styles now ready for your inspection.

JACK PRIMEAU
140 HUNTER STREET

OLD TIMER OF THE DIAMOND PASSES.

SYRACUSE, N.Y., April 11 (Canadian Press). — Jay S. Faatz, 63, famous old-time big league baseball player, died early yesterday at his home here.

As captain and manager of the old Cleveland National League Baseball Club, Jay Faatz achieved country-wide renown. He always was regarded as one of the greatest fielding first basemen in baseball history. He led the Cleveland Club from 1886 to 1892 inclusive.

Previously, he had captained and managed the Toronto team. On leaving Cleveland he came to Syracuse to enter the insurance business and he managed the Syracuse Stars in 1893 and 1894, playing on the team in his first year here.

Board of Trade Objects to Carvell's Statement.

VANCOUVER, B.C., April 11.— (Canadian Press.) —Characterizing recent statements of Hon. F. B. Carvell, chief commissioner of railways, regarding the attitude of the province of British Columbia toward the freight rates question as showing disregard for the ethics of the position, the Vancouver Board of Trade has sent a letter of protest to Rt. Hon. Mackenzie King, Prime Minister.

The letter concludes by stating that in the opinion of the board and its conception of the duties of the Board of Railway Commissioners, "Mr. Carvell has, in the letter written by him to Mr. Starkey of Nelson, disclosed a policy on the part of the commissioners which is so contrary to its traditions that we fear if such a policy is allowed to continue the confidence of the public organizations, such as our own, will be immeasurably shaken."

GOLFERS WILL COMPETE IN THE BRITISH GAMES

NEW YORK, April 11. Canadian Press. — Three and probably four United States professional golf stars will sail from New York on May 3rd to compete in the British open championship to be held at Troon, Scotland, June 11 to 15.

Gene Sarazen, United States open champion, announced yesterday that he would leave on that date, accompanied by Walter Hagen, present holder of the British open title, and Charles Hoffner of Philadelphia.

At the same time it was reported that Jim Barnes, Pelham Manor pro., and former United States National open champion, would join the invaders, but Barnes declared he had not yet reached a definite decision.

FIFTEEN YEARS FOR AN EDMONTON WOMAN

EDMONTON, April 11.—(Canadian Press).—After twenty-five minutes' deliberation last night, the jury found Mrs. Irene May Christen guilty of manslaughter in connection with the death of her husband in September last. She was sentenced to fifteen years' penal servitude.

She was previously found guilty of murder and sentenced to death, but was granted a new trial.

THREE SUSPENSIONS BY STATE ATHLETIC BOARD

NEW YORK, April 11. —(Canadian Press.)—Jack Bulgar, manager of Mickey Walker, world's welterweight boxing champion, yesterday was indefinitely suspended by the State Athletic Commission for failure to appear and give testimony in an investigation of the match between Walker and Charley Nashert, at Buffalo, March 14. Walker and Nashert were suspended for an "unsatisfactory bout."

HOWARD FERGUSON IS GUEST OF ASSOCIATION

TORONTO, April 11.—(Canadian Press).—Hon. G. Howard Ferguson was the guest last night at a reception tendered by the Toronto Women's Liberal-Conservative Association, which was attended by several hundred persons.

Mr. Ferguson predicted victory for the Conservative pact in the next Provincial election, which might possibly be held in June.

GOULD HAS HIS JAW BROKEN IN A FIGHT

NEW YORK, April 11—(Canadian Press). — Benny Gould, Canadian featherweight, was taken to hospital with a broken jaw last night after he had lost on a technical knockout to Mike Dundee, Chicago. Gould's seconds tossed the towel in the ring at the beginning of the ninth round.

ARRESTED PARTNER OF THE MURDERED RUSSIAN

WINDSOR, April 10.—(Canadian Press).—John Kollon, a Russian, was arrested last night in connection with the death of Peter Starchuk, found in an Ojibway boarding house with his head almost severed by an axe.

Kollon is said by the police to have been a partner of Starchuk in business and to have quarrelled with him during a drinking bout.

A GIFT TO FRANCE.

PARIS (United Press)—Prince Napoleon, titular pretender to the throne of France, has made a gift to the republic of the house at Ajaccio, Corsica, where the Emperor Napoleon was born.

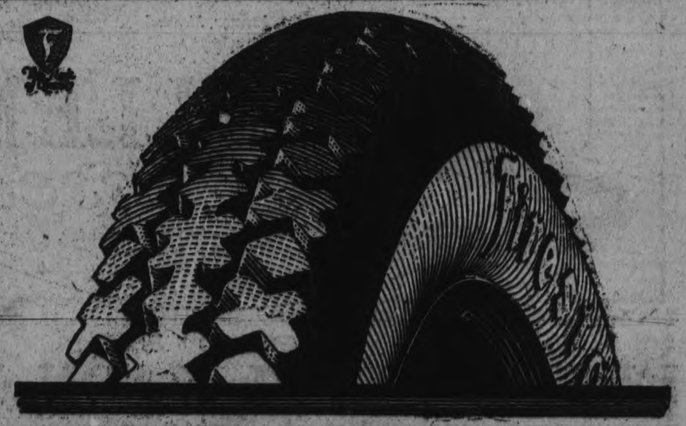

Can Blowouts Be Prevented?

Practically, yes! You rarely experience or even hear of a blowout with Firestone Cords.

For in Firestone Cords blowouts are insured against by a construction that is peculiarly Firestone's.

Firestone blending of the different varieties of rubber assures the combination best adapted to tread, sidewall and the other elements of the tire.

Tempering, as carried on by Firestone, has an effect on the crude rubber comparable to the heat treating of steel.

Firestone air bag cure provides equal tension on the cords by placing them in smooth parallel lines and accurately drawing them into a position where they are vulcanized into a permanently balanced tire mechanism.

These are the tested methods that in Canada's newest and most modern tire plant are giving car owners a product whose value is a challenge to quality tire builders everywhere.

Each month this year has marked a steadily increasing demand for Firestone Cords that has already necessitated manufacturing in double shifts.

Equip all four wheels with Firestone Cords and end tire worries.

FIRESTONE TIRE & RUBBER CO. of Canada, Limited
HAMILTON, ONTARIO

Firestone

MADE IN CANADA

Most Miles Per Dollar

"Firestone Branch Service," 81 Adelaide St., West, Toronto, Ont.

THE GREATEST TEAM IN MOTION PICTURES

Elaine Hammerstein And Conway Tearle

IN THE ROMANCE PICTURE OF THE YEAR

"ONE WEEK OF LOVE"

Starts Thursday

SEE—
—THE THRILLING AIR-PLANE CRASH
—THE TERRIFIC RAIL-ROAD WRECK!
—THE MODERN SOCIETY REVELS WHICH RIVAL IN SPLENDOR THE PLEASURES OF THE ANCIENTS.

The Last Word in Photo-dramatic Thrills!

EPIC Entertainment

COMEDY--
Burlesque on 'BLOOD AND SAND'
Presenting
Stan Laural
the Great Comedian, as
RHUBARB VASELINO
—in—
"MUD AND SAND"

-VAUDEVILLE-
NATAN NATANSON
THE BOY WONDER VIOLINIST

LAST TIME TO-NIGHT
AGNES AYRES in "A DAUGHTER OF LUXURY"
From the Play The Impostor
—VAUDEVILLE—
STODDARD & BROWN
Comedy, Music and Song

Sports

YANKS CAN WIN IF THEY FIGHT

By HENRY L. FARRELL
(United Press Sports Editor)

NEW YORK, April 11.—(United Press)—With the help of a singular break, the New York Yanks fell staggering across the finish line in October last year and won the pennant race from the St. Louis Browns by a slim margin of one game.

George Sisler pulled over too far off first base for a low throw in one of the late games of the year and that over-stretch virtually gave the Yanks the victory. The great St. Louis star severely wrenched his shoulder and had to be taken out of the game, Bill Jacobson, an outfielder, taking his place.

Aided by that stroke of fate, the Yankees won.

In the opinion of many who like to look over the figures and dope winners, the American League champions will need another similar help from Lady Luck to stem the tide that may rush on them from several different angles next season.

That opinion is not supported entirely by real dope, however.

Since the Detroit Tigers and the Chicago White Sox have been materially strengthened during the off season and since the Yanks barely escaped with their scalps last year, it seems that the chances of the Yanks in the coming race depend largely upon what improvement Miller Huggins has worked in his club since that time.

The showing of the Yankees in the the world's series, when the Giants made them look like a second-place club in the Katy League, indicated that the greatest needs of the American League champions were a fighting heart, a brain, cohesion and hustle.

Physically, the team may have been improved with the addition of Herb Pennock, the former Boston southpaw. Joe Dugan's presence for an entire season also should help, but there can be no means of knowing that the club has had implated a heart a brain, or a hustling spirit. Those virtues are hard to cultivate in any athlete who does not possess them naturally.

Miller Huggins is of the school who believes that the strength of a club lies in its pitching. If this theory is sound, the Yankees should win the pennant, because Huggins has not only plenty of star pitchers but, in the opinion of many baseball men, he is overladen with so many stars that he will be unable to give any of them the regular work that is so essential to keep pitchers in top form.

It may be granted that the Yanks have the worst outfield in baseball, a misfit infield with two star third basemen playing third and second and a dearth of good reserve material, but against that they have the greates pitching staff in the major leagues—Mays, Shawkey, Bush, Hoyt, Jones and Pennock.

If Huggins is right in placing the pitching strength above everything else, the outlook for the Yanks is rosiest.

Even if several players are forced to hold down positions that they are not fitted for, and even if they need urging "from the corner" to help them out of a place that is not covered by the book, the Yanks have a wealth of fine material and, as in the case of the St Louis Cardinals, much depends on what the management is able to get out of it.

With the exception of Wally Schang, Wally Pipp and Joe Dugan, and Ruth perhaps, Huggins will have to make his players get some hustle in them. The realization of the task ahead of them and the lure of the $10,000 that no doubt will be the winner's share of a series in the huge new Yankee stadium may get the results without the use of an iron bat.

Babe Ruth, no doubt, is the one player upon whom a resuscitation of the Yanks rest, for it is an axiom that: "As Ruth goes, so goes the Yanks." If the Big Bam starts out mauling the ball, the Yanks will maul with him.

If the collapse of Ruth was due to mental and physical troubles last season, the Swat King ought to go big this year, because he has not given himself mental troubles by the financial losses his life last winter led him into and he is reported by competent judges to be in fine shape. But if the slump of the Babe was due, as the Giants maintain to the discovery of his long-sought-for batting weakness, he has little chance to come back.

As far as Ruth is concerned then, it looks like Huggins should have little worry from him. Promising of improvement also was the way Bob Meusel went about his spring training. The languid California boy seems at last to have decided to take his baseball seriously and nothing but the desire to do it has prevented him from being one of baseball's greatest stars. Huggins may use him in centerfield and, if he gets going good, the Yanks can work out a good outfield.

It seems, after all, that the chances of the Yanks in the pennant race depend largely on how interested they are in winning the championship and how much effort they put forth to accomplish that purpose.

BUTTER! BUTTER!!

	Lb. retail
Fancy New Zealand Creamery Butter	47c
Rose Brand Creamery Butter	47c
Fresh-made Havelock Creamery Butter	46c
Choice Creamery Butter	45c

Creamery Butter is being made in larger quantities every day. This is the reason for Lower Prices.

Follow the trend of the Market by reading our Daily Advertisements.

CANADIAN PACKING COMPANY LIMITED
3 RETAIL STORES
Cor. Brock and George St. Phone 381 | George St. Next Dominion Bank Phone 165 | Cor. Sherbrook and Park St. Phone 307

Have You Left Your Gift For The—
Grentell Mission
At The "Examiner" Office Yet?
He Who Gives Promptly Gives More Than His Money

The PRIDE of PALOMAR

By Peter B. Kyne

(Continued from Yesterday.)

I was tempted last night. You should have closed then. I have changed my mind. Your offer—whatever it may be—is declined.

"I also approve," Kay murmured, and in the swift glance she exchanged with Don Miguel he read something that caused his heart to beat happily. Mrs. Parker took the paper from her daughter's hand and read it also.

"Very well, Ajax, I think we all think a great deal more of you for defying the lightning," was her sole comment.

Despite his calm, John Parker was irritated to the point of fury. He felt that he had been imposed upon by Don Mike; his great god, business, had been scandalously flouted.

"I am at a loss to understand, Mr. Farrel," he said, coldly, "why you have subjected me to the incivility of requesting from me an offer in writing and then refusing to read it when I comply with your request. Why subject me to that annoyance when you knew you intended to refuse any offer I might make you? I do not relish your flippancy at my expense, sir."

"Do you not think, sir, that I can afford a modicum of flippancy when I pay such a fearfully high price for it?" Don Mike countered smilingly. "I'll bet a new hat my pleasantry cost me not less than four hundred thousand dollars. I think I'll make certain," and he opened Parker's envelope and read what was contained therein. "Hum-m! Three hundred and twenty-five thousand?"

Parker extended his hand. "I would be obliged to you for the return of that letter," he began, but paused, confused, at Farrel's cheerful, mocking grin.

"All's fair in love and war," he quoted, gaily. "I wanted a document to prove to some banker or pawnbroker that I have an equity in this ranch and it is worth three hundred and twenty-five thousand dollars, in the opinion of the astute financier who holds a first mortgage on it. Really, I think I'd be foolish to give away this evidence," and he tucked it carefully back in his pocket.

"I wonder," Kay spoke up demurely, "which ancestor from which side of the family tree put that idea in his head, father?"

Don Mike pretended not to have heard her. He turned kindly to John Parker and laid a friendly hand upon the latter's arm.

"I think Bill Conway will drift by about ten o'clock or ten-thirty, Mr. Parker. I know he will not cause you any more inconvenience than he finds absolutely necessary, sir. He's tricky, but he isn't mean."

Parker did not reply. He did not know whether to laugh or fly into a rage, to offer Don Mike his hand or his fist. The latter must have guessed Parker's feelings, for he favored his guests with a Latin shrug and a deprecatory little smile, begged to be excused and departed for the barn. A quarter of an hour later Kay saw him and Pablo ride out of the yard and over the hills toward the west; she observed that Farrel was riding his father's horse, wherefore she knew that he had left Panchito behind for her.

Farrel found Don Nicolas Sandoval, the sheriff, by riding straight to a column of smoke he saw rising from a grove of oaks on a flat hilltop.

"What do you mean by camping out here, Don Nicolas?" Farrel demanded as he rode up. "Since when has it become the fashion to await a formal invitation to the hospitality of the Rancho Palomar?"

"I started to ride down to the hacienda at sunset last night," Don Nicolas replied, "but a man on foot and carrying a rifle and a blanket came over the hills to the south. I watched him through my binoculars. He came down into the wash of the San Gregorio—and I did not see him come out. So I knew he was camped for the night in the willow thickets of the river bed; that he was a stranger in the country, else he would have gone up to your hacienda for the night; that his visit spelled danger to you, else why did he carry a rifle?

"I went supperless, watching from the hillside to see if this stranger would light a fire.

"He did not?" Farrel queried.

"Had he made a camp-fire, my boy, I would have accorded myself the pleasure of an informal visit, incidentally ascertaining who he was and what he wanted. I am very suspicious of strangers who make cold camps in the San Gregorio. At daylight this morning I rode down the wash and searched for his camp. I found where he had slept in the grass—also this," and he drew from his pocket a single rifle cartridge. "Thirty-fwo-forty caliber, Miguel," he continued, "with a soft-nose bullet. I do not know of one in this country who shoots such a heavy rifle. In the old days we used the .44 caliber, but nowasays, we prefer nothing heavier than a .30 and many use a .25 caliber for deer."

(To be Continued.)

BOWLING

Olympics won 2 out of 3 from the Bankers. Curvin was high man with 648 for 3 games.

Laing	151	191	140	482
Thompson	183	155	196	534
Tewsley	144	149	123	416
Bacon	130	93	196	409
Herbison	176	176	147	499
Total	774	764	802	2340
Ross	208	141	166	515
Hopkins	180	155	75	410
Johnson	101	130	110	341
Curvin	199	207	242	648
Roper	204	149	137	490
Total	892	782	730	2404

The Aberdeens took two games from the Dormats on the 'Y' alleys and thus are champions of B section.

Aberdeens—				
Touchburn	179	142	153	474
Smith	146	147	183	476
Weatherstone	136	231	147	514
Elliott	153	187	183	523
Cocks	143	160	196	499
Total	757	867	862	2486
Dormats—				
McNeely	203	230	190	623
Bradbury	145	154	180	479
Bates	103	150	145	398
Welch	211	170	152	533
Devey			131	131
Dummy	120	120		240
Total	782	824	798	2404

CATTLE MARKETS.

TORONTO, April 11.—(Canadian Press).—Receipts, 984; trade slow. Quotations: Heavy beef steers $7.50 to $8; butcher steers, choice, $6.75 to $7.25; butcher cows, medium, $3 to $4; calves $8 to $9.50; lambs $14 to $15.25; hogs, selects, $11.25.

A BIG SEASON IN PROSPECT FOR LACROSSE

Reports From All Over the Dominion Show Great Strides Forward in Canada's National Game.

THE MANN CUP.

(Written for the Canadian Press by Len. Smith)

TORONTO, April 11.—Canada's National Game, lacrosse, should enjoy its greatest season during 1923 since the fled Skin of the early days handed down the gutted stick to his pale faced successor. From all parts of the Dominion have been received reports that the grand old game is booming once again, added to which is the fact that the interests in the East, West and Centre are getting together for the common good of co-operation, one with the other and which can only result in a better understanding between all concerned.

During the past few months correspondence has been carried on between Toronto and Winnipeg in an endeavor to disentangle the mix-up caused some years ago in connection with the Mann Gold Cup, emblematic of the amateur championship of the Dominion of Canada. This trophy was won last season from Victoria by a team from Vancouver, hand-picked by Con. Jones, who in previous seasons had devoted his interests in fostering professional lacrosse, and it is stated on good authority that the cup is now available for the purpose for which it was originally devoted by Sir Donald Mann. The present proposal is to have the winners of the East journey to Winnipeg sometime prior to September 1, where they will meet the Manitoba champions, the winners to then journey to the Coast to play the British Columbia winners for the amateur championship of the Dominion. In 1924 it is proposed to reverse this order and have the B. C. winner visit Winnipeg, with the finals played in the East. Abbey Coo has been working faithfully the past few months endeavoring to revive the Canadian Amateur Lacrosse Association, to whom the Mann trophy has been turned over, and under whose jurisdiction the games above referred to would be staged, hence he deserves the commendation of all those interested in the game for the manner in which he had brought the warring factions to a common level.

With conditions back to normal at the Coast, Vancouver, Victoria and New Westminster should place amateur lacrosse on a higher plane than it has formerly enjoyed, as during the past couple of seasons the fly in the ointment has been the Mann Cup mix-up, which has now been satisfactorily adjusted.

AEROPLANE TAKES FUEL ON THE WING AT SPEED

An airplane manned by Lawrence B. Sperry takes aboard a fresh supply of fuel, without stopping, while flying 65 miles an hour. It reminds you of the express train picking up mail bags as it roars through small towns.

Items like this reveal that the development of the airplane is going ahead swiftly. Sperry's plane weighs less than 800 pounds. Compare that with your auto. The flying flivver—cheap, safe, will come.

THEATRES

BOY VIOLINIST AT THE CAPITOL

Lovers of music will have the opportunity of hearing the Boy Wonder Violinist at the Capitol Theatre, Thursday, Friday and Saturday. Natan Natanson is just thirteen years old, and has at that early age created a reputation which would be appreciated by a great number of music lovers.

"ONE WEEK OF LOVE" AT THE CAPITOL

It is a strictly up-to-date story that is unfolded in "One Week of Love" the Selznick production that will be seen at the Capitol Theatre for three days beginning Thursday. The heroine is a modern girl—brave resourceful and quick-witted—a regular fighting flapper. Miss Elaine Hammerstein, star of "One Week of Love," says that the role of Beth Wynn is one of the most interesting and certainly the most exciting she ever has played.

As for the hero, he is not 100 per cent perfect American manhood. Women movie fans don't like the Model Hero any more. And so the leading man, played by Conway Tearle in "One Week of Love," is a Bad Man. In fact, he is a Cave Man. Naturally, in the final fade-out, he wins the girl.

Of course, 'One Week of Love" has plenty of action because it depicts a clash of two strong wills. The melodrama has its beginning in an unusual situation. Beth Wynn decides to add one more adventure she wagers one of her many suitors that she can beat him in an aeroplane race. But, as she is flying over the Western desert she loses control of her plane. The plane crashes through the roof of a mining shack. Inside, are three men, desperate gamblers. One of them is a white man but lower in his brutality than either of the half-breeds. The Beast he is called, wins Beth at cards. The story of his remarkable wooing and the struggle to gain back his soul forms the basis of the rest of the plot of this absorbing story.

AT THE GRAND.

Captain M .W. Plunkett's new "Dumbells" overseas revue, "Carry On," will be the attraction at the Grand for two days starting April 13-14.

This engagement will mark the fourth annual visit of Captain Plunkett's soldier organization to the Grand and it is interesting to note that they have followed practically the same route season after season, always coming to this city the same time of the year.

The new vehicle, "Carry On", is said to contain more surprises than any of its predecessors. Several changes have been made in the line-up of the organization and cast and chorus have been greatly augumented to a strength of 32. Then there is a new overseas orchestra of nine pieces, under the direction of Capt. Plunkett who makes his first stage appearance in Canada this season. The Captain opens the second half of the entertainment with his orchestra grouped on the stage. He sings one of his own songs entitled, "Come Back Old Pal," then works a school days number with his two brothers, Al and Morley, and proves himself to be a singer and actor as well as a producer.

Ross Hamilton, the famous "Marjorie", has never had more congenial songs than have been provided for him in "Carry On."

For a Bilious Headache
brew a cup of Celery King—natural herbs and roots—a gentle laxative and purifier. Tones up the liver and stimulates digestion. Makes you feel bright and vigorous. 25c and 60c, at druggists.

Stop that Cough
It distresses you and your friends—it is dangerous. A few drops of Shiloh, the 50-year old remedy, brings immediate relief. Shiloh stops that irritating tickling in the throat, loosens the phlegm and heals the tissues. Get Shiloh, at your druggists, 25c, 60c and $1.20.
SHILOH FOR COUGHS

ANNUAL MEETING OF THE P.A.A.A.

The hockey committee met the P.A.A.A. Executive last night, and the statement covering the operations of the O.H.A. teams was considered.

The Executive passed a resolution accepting the statement, and thanking the hockey committee for good work accomplished.

The President of the P.A.A.A. will make further reference to local hockey problem at the annual meeting of the Association, at the City Council Chamber to-night.

New Relations Between Russians and Koreans.

Russian soviet fears trouble this spring when it pools and divides the land in its Far East district. There most of the peasants are landowners, with 50 to 250 acres apiece. They farm this out to Koreans "on shares," while the owners hunt, fish and work in nearby forests.

The soviet will put the Koreans on an equal basis with the Russian peasant. All comers will get land, as much as they will work personall—but not more. This is an important movement, for the seat of wars and most other economic problems is in land ownership.

Anything can happen now. In London, an Englishman laughed himself to death at an American movie.

CANADIAN PACIFIC

SAILINGS
FROM ST. JOHN, N.B.
Apr. 13—Montrose ....Liverpool
Apr. 19—Melbourn .....Glasgow
Apr. 20—Montclare ...Liverpool
Apr. 21—Melita ....Southampton Antwerp
Apr. 24—Emp. of Britain ..Cherbourg, Southampton, Antwerp
Apr. 27—Marloch ....Liverpool
FROM MONTREAL AND QUEBEC
May 2—Metagama .....Belfast, Glasgow
May 4—Montcalm .....Liverpool
May 9—Minnedosa ...Cherbourg, Southampton, Antwerp
May 10—Marvale Belfast, Glasgow
May 11—Montrose ....Liverpool
May 12—Empress of Scotland* Cherbourg, Southampton, Hamburg
May 16—Montlaurier* ....Liverpool
May 23—Melita .....Cherbourg, Southampton, Antwerp
May 24—Melbourn .....Belfast, Glasgow
May 25—Montclare .....Liverpool
May 26—Empress of Britain* .. Cherbourg, Southampton, Hamburg
May 31—Marloch .....Belfast, Glasgow
June 1—Montcalm ....Liverpool
*From Quebec only
ASK FOR SUMMER SAILING LIST
Apply to Local Agents or H. B. Beaumont, Gen. Agt. Pass. Dept.
1 KING ST. EAST, TORONTO. Adelaide 2105.

How to Buy Fire Insurance

Every building is a different problem

Your property and that of your neighbors present entirely different problems to the progressive agent. Choose the insurance agency that will give you individual service and attention.

It is the heighth of folly to be only partially insured. You need complete protection.

Let this agency advise you.
HILL WEDDELL & HILLS
124 Hunter St. Phone 14
Peterborough, Ont.

Grand FRI. NIGHT Sat. Mat. & Evening April 13-14

CAPT. M. W. PLUNKETT AND HIS
"DUMBELLS"
With the Canadian Stars ROSS HAMILTON & AL. PLUNKETT, in
"CARRY ON"

Prices: Evenings 25c-$1.50. Matinee 25c-$1.00. Seats now. Plus Tax.
Show Commences Evenings 8.15 sharp. Matinee 2.30 sharp.

MORLEY AND AL PLUNKETT, OF "THE DUMBELLS," AT THE GRAND, FRIDAY AND SATURDAY.

ROYAL

BETTY BLYTHE AND THURSTON HALL in REX BEACH'S ROMANCE, "FAIR LADY"
LAST TIME TO-NIGHT

Special for To-morrow

Constance Talmadge and Kenneth Harlan in "Polly of the Follies"

Also "RADIO KING" Serial 6 Episode
LEATHER PUSHERS
4 REEL SPECIAL COMEDIES

Prices - Afternoon 10c and 15c War
Evening 15c and 25c Tax Included

REV. CONNERS' CHURCH IN MICHIGAN GROWS

Members of Park Street Baptist Church will be interested to learn that Rev F. A. Conners, formerly pastor at Park street, is prospering in his new charge at Flint, Michigan, U.S.A. The name of his church is "Emmanuel" and 50 additional members in five months (mostly by baptism) are report.

Rev. Mr. Conners himself writes as follows:

Easter Sunday was another red-letter day in the "Emmanuel Baptist Church." Nine were baptized in the afternoon and the right hand of fellowship given to thirteen in the evening. About five more are now waiting Baptism and a number more coming in by letter and experience. We are already crowded out of our present building and will be obliged to build or enlarge at once.

The Lord hath done great things for us, whereof we are glad.

LATE WANT ADS.

LOST ON TUESDAY MORNING—A man's dark brown Oxford shoe. Finder please phone 1671W. 3d88 548

TO LET — LARGE PLEASANT double rooms, for light housekeeping, central. Apply 209 London St. 6d91 546

FOR SALE — FOX TERRIER — Apply Examiner for address. 3d88 545

FOR SALE — FULL REED BABY carriage; good condition. Apply 526 Bonaccord street 3d88 550

WANTED — PORTABLE PLATform scales weighing up to 1200. Phone 316. 3d88 549

FOR SALE — FORD SEDAN IN good shape; will sell cheap for cash. Apply 501 Murray Street. 3d88 1605

"Economy is the Easy Chair of Old Age"

CHOICE DRY POTATOES, BAG, 70c.

CEREALS

Fresh Rolled Oats, 6 Lbs. 25c
Fresh Corn Meal, 6 Lbs. 25c
Fresh Farina ..... 6 Lbs. 25c
Corn Flakes ..... Pkg. 10c
Shredded Wheat, 2 Pkgs. 25c
Puffed Wheat, 2 Pkgs. 25c
Puffed Rice ..... 2 Pkgs. 35c

PURE JAM

Raspberry, No. 4 Pail ... 80c
Strawberry, No. 4 Pail, 90c
Shirriff's Marmalade, No. 4 Pail, 70c

New-laid Eggs, Dozen, 30c
Corn, Peas and Tomatoes, 2 Tins, 25c
Cooking Figs, 3 Lbs. for 25c

FLOUR

Quaker Bread, 24Lb. Bag, 90c
Quaker Bread, 7Lb. bag, 30c
Quaker Bread, 98Lb. Bag, $3.60
Saxon Pastry, 24Lb. bag, 83c
Saxon Pastry, 7Lb. Bag, 25c

BACON! BACON!

Black and White Brand, extra nicely streaked, Half or Whole Side .. 32c
Sliced by Machine as desired 35c
Hamburg Steak, Fresh ground ..... 2 Lbs. 25c
Round Steak, Lb. 22c
Sirloin or Porterhouse Steak 28c
Veal Chops 25c
Veal Cutlets 28c
Stewing Veal 15c
Pork Chops, Trimmed .. 25c
Side Pork, Streaky 18c

FITZPATRICK & GERAGHTY
Charlotte and Park 'Phones 491-2110
Rubidge and Dalhousie 'Phones 481-2111

Dr. Goodwin
Chiropractor
Palmer Graduate
106-108 Barrie Building
Lady Attendant Phone 43
Hours 10-12 a.m., 2-6 and 7-8 p.m.
Office closed Tues. and Thurs. Eve

Local News

DR. T. P. McCULLOUGH, Eye, Ear, Nose and Throat Specialist, 166 Brock St. Phone 36W. dtf

NOTICE.

Hairdressing. 303 Mark Street. 3d-86-1553

SEWING MEETING.

There will be a sewing meeting at the Shelter to-morrow.

DR. F. O'REILLY

Physician and Surgeon, 281 Park Street. 'Phone 890. Hours 1 to 3, 7 to 8.30. 26d 108 1537

TAXI LIVERY.

Two seven passenger McLaughlin cars. For good service, telephone Herb. Stinson's Taxi Livery. 'Phone 480 garage and residence. dtf.

ROBSON AND PENROSE.

We will give you good service. Local and long distance hauling. Parcel delivery. 'Phone 832W, 832J. 414, 415 Dublin Street 3d-86-1551

TAXI AUTO SERVICE.

J. Tangney, 503 Stewart street. Night and day service. Open and closed cars. 'Phone 2161W. 4d-85-508.

MANLEY BROS.

General Carting, Local and Long Distance Hauling. 'Phone 855w.—206 Lansdowne Street. 48d-w s-125-1415

ROBSON AND PENROSE.

We will give you good service. Local and long distance hauling. Parcel delivery. 'Phone 832W, 832J. 414, 415 Dublin street. 26d-109-1582

FOR BETTER VISION

Fowler's —For Better Vision— Attractive ground floor parlour, prices as low as the lowest.—A. A. FOWLER, 373 George street.—'Phone 65. dtf

NEW TAXI LIVERY.

James Houlihan has started a new Taxi Livery at No. 306 Simcoe street. The patronage of the public solicited. Phone 185. House phone 2014w. 3d-87-497

AT MURRAY STREET.

Rev. J. R. Webb, of Kitchener, former pastor of Murray Street Baptist Church, will conduct the mid-week service in Murray Street Church this evening.

TRINITY CHURCH CHOIR CONCERT.

Please reserve Monday evening, April 30th, to attend this concert, which promises to surpass its best predecessor.

Watch the Examiner for the advertisement of the programme.

OLD CARPETS.

Hand-woven into beautiful reversible Oriental rugs and carpets, by the Veteran Rug Weaving Co., Toronto. 'Phone our local agent, H. R. Davis, 1150J, for the estimates. 3d-86-470.

AUCTION SALE.

We will sell privately at Robert Begley's, 382-384 Water street, up until Saturday, and remainder will be sold b yauction Saturday afternoon at 1 o'clock. F. J. Bullied, Auctioneer. 3d-86-1562.

SHEPHERD'S PSALM.

At the mid-week service in St. Paul's church to-night will be begun a series of studies on the 23rd Psalm. In addition to a short address by the Rev. R. Pogue, comments on the psalm gathered from many sources will be read by some of the members.

BICYCLE TIRES.

We have the most complete stock of tires obtainable. See our goods and get our prices before you purchase. All classes of bicycle repair work done with expert accuracy. Baby carriages retired and repaired. Whites' Cycles and Sports Ltd, 174 Hunter W. 3d-9-11-13

GREAT BARGAINS IN TYPEWRITERS AT NELSON'S.

332½ George Street.

Phone 229W and 1139W

1 NEW Portable Underwood.
1 Second-hand Port. Underwood.
1 Used No. 5 Oliver, A1.
1 Empire, good shape.
1 12 inch. Underwood. Big bargain.
1 Wide Remington, slightly used.

We have arranged with Canadian rebuilders whereby we can meet or do better than other's prices.

Don't throw away your Used Machines—Save them.

TENDERS FOR CLOTHING.

Sealed Tenders, marked "Tender for Clothing," will be received at the Office of the undersigned up to 5 o'clock p.m., on Wednesday, the 18th Day of April, 1923, for 21 Uniforms, 21 Extra Pairs of Trousers, 21 Straw Hats or Caps, and Shirts for 21 Men for the Fire Department.

Specifications may be seen at the Office of the Chief of the Fire Department at the Fire Station. The lowest or any Tender not necessarily accepted.

..S. R. ARMSTRONG, City Clerk. 3d-e o d-1544

Watches AND Diamonds

We are giving special prices on Watches and Diamonds for a week.

These designs are the very newest, and wonderful values.

SEE OUR WINDOW

Warne Bros.
PHONE 890
Diamond Hall
349 George Street

Fraser Auxiliary of St. Paul's church will hold a rummage sale in Robinson's store, corner Charlotte and Aylmer street, on Saturday, May 5. Those having articles kindly keep them and they will be called for. 1d-86-1596.

NURSES TO MEET

The Peterborough Chapter of the Graduate Nurses Association will hold a meeting in the Public Library on Thursday afternoon at 3 o'clock.

MURRAY STREET CHOIR.

The Murray Street Baptist Church Choir will practice on Thursday Evening at 9 o'clock sharp. Full turnout requested. 2d-87-1588

NOTICE.

Will the members and friends of the Co-Workers' Bible Class of George Street Church take notice that their paper collection will take place early in May. Date announced later. 1d-86-1603

PETERBORO LAWN BOWLING CLUB.

The annual meeting of above club will be held in the Chamber of Commerce Rooms on Friday evening, April 13th, at 8 o'clock. 1d-86-1604

OTONABEE LODGE, NO. 13, I.O.O.F.

A Special Meeting will be held This Evening, 11th April, at Eight o'clock, for the purpose of arranging for the Funeral of our late Brother, C. L. Huffman. 1d-86-1589

TEA AT ALL SAINTS'.

The Women's Guild of All Saints' church are holding a tea at the home of Mrs. A. Haskill, 315 Reid street, on Thursday, April 12th, afternoon and evening. Table of candy and home-made cooking. 1d-86-1594

SONS OF ENGLAND

Lansdowne Lodge will hold a whist drive on Friday, April 13th in the S.O.E. Hall.

Members and friends are invited Refreshments served at the close. 1d 86 1592

AUCTION SALE

Thursday, 1.30 p.m., at the home of Mr. W. Farr, No. 4 Fradette Ave (near Rye's Boathouse). Piano, dining suit, parlor suit, rugs, beds, cot, range, oil stove, kitchen cabinet, wheel, couch, bedding, dishes, etc. No reserve. W. J. Hancock, Auctioneer. 1d-86-1610

AUCTION SALE

Friday at Hancock's, 1.30 p.m. Oak buffet, table and chairs, mahogany bed, dresser, chiffonier, wicker table, leather rocker and chair nearly new. Mattresses, refrigerator, 2 cook stoves, cherry bedroom suit, linoleum, parlor suit, Axminster rug, etc. 2d-87-1609.

AT KNOX CHURCH

The anniversary of Knox Church Sunday School will be held on Sunday April 15th. Speaker for the occasion, Rev. Jas. A. MacKenzie. Children's choir at morning service. Historical sketch since the commencement of the school fifty years ago will be given by Mr. Joseph Morrison at the afternoon session of the Sunday School Watch for fuller announcements later.

DUMMER TOWNSHIP MAN IS SENT UP FOR TRIAL

On evidence given in the County Police Court yesterday, Lewis Drain was sent up for trial by Magistrate O. A. Langley, J. C. Strickland appeared for the defendant, and Crown Attorney G. W. Hatton conducted the prosecution. Drain was charged with a very serious crime against his 14 year old step daughter. He was remanded twice.

NEWS CAVAN AND DISTRICT

Mrs. Hannah Staples, Life Long and Highly Esteemed Resident, Passes Away—News Paragraphs.

CAVAN, April 11.—Miss Georgie Matchett has returned to her school in Toronto, after spending the Easter holidays with friends here.

Miss Myrtle Swain has returned to her school at Dale.

Mrs. Edgar Burnham has returned to her home in Peterborough, after a few days spent with her mother, Mrs. Staples.

Miss Winona Cathcart and niece, Miss Audrey Cathcart, returned from Blackstock on Friday evening.

Miss Myrtle Swain visited friends in Toronto last week.

Mr. Jno. Newton is visiting his daughter, Mrs. Janes, in Port Hope.

Mrs. McDowell returned home from the Nicholls Hospital, Peterborough, on Friday, where she underwent an operation.

Mrs. A. J. Henderson spent the Easter holidays with friends in Peterborough.

Miss Beryl Johnson, of Toronto, visited her mother over the holidays.

Mrs. H. Lough has returned to her home in Toronto after a short visit with her parents here.

Clark Swain has returned to Toronto to resume his duties as a school teacher.

Harold Bigelow, of Toronto, has been spending a few days with friends here.

Mr. Harry Tinney was a visitor to Toronto last week.

Mr. S. S. Staples, M.P.P., returned from Toronto Friday evening.

Miss Hunter, who has been spending some weeks with her mother, has returned to Toronto.

Mr. Clifford Carr has returned to Peterborough Business College, after spending the holidays at his home here.

Mr. and Mrs. R. W. Pitt have moved into Millbrook from their farm which they sold.

Miss Orr has left for her home in Toronto, after spending Easter with Mrs. Armstrong.

Mr. Watherby, of Toronto, spent Easter with Mr. and Mrs. H. Elson.

A dance will be held in the Community Hall on Thursday evening.

Miss Rogers has returned to her school after spending the holidays at her home in Manvers.

The pupils and teachers are back again to their schools now that the Easter vacation is over.

Miss Paisley is back at No. 7, after spending her vacation in Toronto.

Miss Connor, of Campbellford, is teaching in Cavanville School.

Mrs. Reynolds (nurse) spent last Saturday afternoon in Millbrook, coming up from Omemee on the noon train and returning at five o'clock. She has been at the home of Mr. Jones, near Omemee, caring for his aged sister, Mrs. Leith, who has been in poor health for some time.

It is reported that Mr. Robert Bigelow has sold his fine farm and up-to-date buildings, together with stock and implements, to Mr. Foster. It is a fine new modern brick house; the barn is modern and very finely equipped with a fine silo, a milking machine and many other labor-saving devices.

Miss Lillian Syer spent a few days in Peterborough.

Aged Lady Passes.

In Cavan on April 6, at the home of her son, Mr. R. S. Staples, Hannah Staples, relict of Richard Staples, passed away. The late Mrs. Staples was eighty-six years of age and had resided during her whole life in Cavan, where she was much esteemed. She leaves to mourn her loss three daughter, Mrs. Jas. Woodsworth, Ottawa; Miss Belva, at present in New Mexico; Miss Elizabeth at home; also Sandfield on the home farm, and Ewart Staples, to whom she took the place of mother after the death of his own parents.

The funeral services were conducted at the home and cemetery by the family's pastor, Rev. G. S. Rorke. Interment was made in the Ninth Line Cemetery, where so many of her own name are buried.

Among those from a distance who attended the funeral were: Mrs. Woodsworth, Ottawa; Ewart Staples, Toronto, and Miss Ada Richardson, Lindsay.

Miss Richardson also visited Mrs. Milligan and Miss Kelly.

SHIPPING BOARD RIGHT TO SELL ITS VESSELS

WASHINGTON, April 11. Canadian Press. — The right of the shipping board to sell its ships, subject to the condition that they shall not be used by the new owners as rum runners, has been sanctioned by the State Department, in reply to objections raised by the Dominion of Canada.

FRENCH COURTMARTIAL FOR ESSEN ALDERMAN

ESSEN, April 11. — (Canadian Press.) — French courtmartial at Werden has sentenced Alderman Kunxto, of Essen, to two years' imprisonment and five million marks fine because he rejected the demand that school children's shower baths at Essen-Roelin-Ghaisen be turned over to troops, according to German advices to-day.

A THOUGHT

For whosoever will save his life shall lose it; but whosoever will lose his life for my sake, the same shall save it.—Luke 9. 24.

You cannot win without sacrifice. —Charles Buxton.

GETS RESIGNATION GOVERNMENT WHIP

Andrew Hicks of Ontario Legislature Will Give His Reasons Today.

TORONTO, April 11.—(Canadian Press.)—"Yes, I have sent in my resignation as government whip," declared Andrew Hicks, U.F.O. member for South Huron, in the Ontario Legislature, to-day. Mr. Hicks added that he would make a statement in the House this afternoon, and give his reasons for his action.

OTIS DORTCH PASSED TO HIS DOOM TO-DAY

LETHBRIDGE, Alta., April 11.—(Canadian Press.)—With the words, "One more step to heaven," Otis Dortch passed to his doom on the scaffold without flinching, at the Provincial jail, promptly at six o'clock this morning. There was no hitch in the execution. Dortch was convicted of the murder of Charles Kelly on a farm near Vulcan, Alberta, last October.

LAKEFIELD PERSONALS

LAKEFIELD, April 10. — Mrs. F. J. Tate was in Peterborough on Thursday.

Miss Hilda Bullock, of Young's Point, has returned to the village to resume her studies in the Lakefield Continuation School.

Misses Ruth Stillman and Jean Sandy, of Omemee, were guests of Mr. and Mrs. H. J. Brown last week.

Miss Doreen Johnston and Bennard Johnston were guests of Miss McFarlane, of Young's Point, last week.

Miss Lelia Pattrick, who spent the Easter vacation with Mr. and Mrs. G. W. H. Pattrick, has returned to Prescott.

Miss Veronica Johnston has returned to Peterborough, where she is a student at the Normal School.

Miss Elsie Kidd, who spent the Easter vacaton with her parents, Mr. and Mrs. A. J. Kidd, has returned to Peterborough Normal School.

Miss Mina Young has returned to Peterborough Normal School, which she is attending this year.

Miss Margaret Young, of Young's Point has returned to the village to resume her studies at High School.

Miss Gwendoline Simpson has returned to Warsaw to resume her duties on the teaching staff of that village.

Theodore Manning, of Cobourg, was the guest of his parents in the village last week.

Miss Bessie Wilson, of Young's Point, has returned to the village, where she is a pupil in the High School.

Miss Winifred Batten, who spent the vacation at Hall's Glen with her parents, Mr. and Mrs. Richard Batten, has returned to High School.

Miss Electa Preston, who was at her home in the village for a few holidays, has returned to Peterborough Normal School

Stanley V. Hill, of Niagara Falls, N.Y., was in the village visiting his parents last week.

Miss Marjorie Burtchall, who spent the Easter vacation at her home in Coboconk, has returned to the village to the High School.

Miss Mary Armstrong has returned to Playena after spending the vacation with her mother in the village.

Miss Rita Condon, of the school staff, Hastings, has been spending the vacation with her parents.

Gratton Kemp has returned to Peterborough Normal School after spending the holidays in the village.

Francis Condon, of St. Michael's College, Toronto, was in the village for the holidays with his parents, Mr. and Mrs. Wm. Condon.

Miss Olive Northcott, who was in the village for the vacation, has returned to Fraserville.

Miss Lily Summers has arrived in the village from England, and has taken up her residence with her parents and brothers and sister.

Miss Eva Hill has returned to Peterborough to resume her studies at the Normal School.

Miss Kate Simpson returned to Kew Beach on Saturday, after spending the vacation with her mother, Mrs. T. A. Simpson.

Miss Gladys Manning was the guest of friends in Peterborough last week.

Miss Mildred Bailey, who spent Easter with her parents, Mr. and Mrs. E. Bailey, has returned to Toronto University.

CARLOAD LICENSES AT LOCAL POLICE STATION

Out of 100 licenses which should have been paid on the 1st of April, there are still 43 unpaid, according to Chief Newhalll.

A final warning is being given to automobile owners who have not obtained this year's licenses that in the near future these persons will be brought into court. Chief Newhall also calls to the attention of teamsters, milk vendors, owners of dogs and others whose licenses have expired that summons will be issued immediately. Owners of pedigreed and registered dogs must produce their registration certificates or they cannot obtain kennel licenses.

A large number of delinquents are on the police list for next week.

SUGAR PRICES QUOTED WERE F.O.B. MONTREAL

In the article in yesterday's Examiner dealing with the upward trend of sugar prices, the rate given caused some misunderstanding among the wholesalers and the retailers in the city It is pointed out that the rate given $10.50, is the wholesale price f.o.b. Montreal, and that this is increased in Peterboro by between 40 and 50 cents, covering the freight and other expenses of transportation.

Society

Miss Margaret MacPherson has returned home after a week's visit in Lindsay with Mr. and Mrs. McGeough.

Mr. Hugh J. Connelly has gone to Detroit, after visiting his sister, Mrs. Peter Grovelle, McGill street.

Mr. Leon Feeley has returned to Rochester after spending the Easter holidays with his parents and friends in the city.

At the conclusion of the last session for the season of the Art and Literature Study Club, held at the home of the convenor Mrs. L. J. Pettit, last evening, Mrs. Pettit was presented by Mrs. F. C. Neal with a bouquet of flowers and the latest volume of the works of Jean Blewett accompanied by a brief speech from Miss Katherine E. Wallis, who expressed the appreciation of the Women's Art Association to Mrs. Pettit for her work in directing the activities of the Club through the course of lectures just completed. Miss Wallis regarded the stimulus given to the study of Canadian literature in this way as a "bit of nation-building."— Mrs. Pettit expressed his appreciation of the Club's action, and spoke of her pleasure in conducting the lectures. A rule of the club which forbids the service of refreshments at these meetings was broken by Mrs. R. Gliddon, who took advantage of her birthday anniversary to provide refreshments as a pleasant surprise for the Club's final meeting.

The talent tea held at the rectory of St. George's church yesterday afternoon, under the auspices of the Ladies' Guild, was well attended.

Mrs. W. R. Morris gave an interesting review of the meeting of the Educational Conference attended by her in Toronto last week, when addresses were given by Sir Michael Sadler, Sir Henry Newbolt, and Sir R. Baden-Powell.

A musical programme included vocal solos by Mrs. Ryerson Ritchie Mrs. H. Rew, Jr., and instrumental selections by Miss Nina Moore and Miss M. Flowers, the latter acting also as accompanist.

Mrs. W. R. Courage, assisted by Mr. H. Rew Sr, received the guests and tea was served by Mrs. B. Moore, president of the Guild, assisted by Mesdames Brownlee, Mitchell T. McWilliams, H. Rew, Jr., and Miss Blake.

WEDDING BELLS

IRWIN—SHEARER

The marriage took place at the George street Methodist parsonage Peterborough, April 4th., of Miss Christie Agnes Shearer and Mr. David Charles Irwin, both of Harvey Township, Rev. Harold Young officiating. The young couple will reside at Lakehurst.

OBITUARY

ALFRED LA PLANTE.

The death occurred yesterday of Alfred La Plante, whose home was on Braidwood avenue, and who had been ill for a long time. The deceased had lived in Peterborough practically all his life, and leaves to mourn his loss two brothers in the city—O. La Plante and Ernest La Plante, and one sister in Ottawa, Mrs. La Rocque.

The funeral will take place tomorrow morning at 9 o'clock, to Sacred Heart church and thence to St. Peter's cemetery.

CHRISTOPER L. HUFFMAN.

On Tuesday afternoon, April 10, Christopher L. H. Huffman passed away at his late residence, 526 Sherbrooke street. Left to mourn his loss are his wife, two daughters, Ethel and Hazel and two sons, Albert and Frank, all of this city. Two sisters and four brothers also survive; Mrs. W. MacBean of Winnipeg, Mrs. (Dr.) McGrath, of Hamilton, Montana; Herbert and Charles, of this city; Wash, of Spokane, Washington, and Richard J., of Toronto.

The late Mr. Huffman was a resident of the city of Peterborough practically all his life. He was a member of the Central Charity Board for several years, and a veteran member of Otonabee Lodge, I. O.O.F.

The funeral service will be held at his late residence on Thursday, April 12, at 2.30 p.m., conducted by Rev. James A. MacKenzie. Interment in Little Lake cemetery.

PATIENT USED STRING TO MANUFACTURE NOOSE

KAMLOOPS, B. C., April 11. — (Canadian Press.) — Accumulating small pieces of string from visitors, Arthur Harloof, 31, a patient in Tranquills Sanitarium, knotted the pieces together Monday night and hanged himself.

FOUR PRISONERS IN ESCAPE FROM ASYLUM

MATTEAWAN, N.Y., April 11.—(Canadian Press.)— Four prisoners at Matteawan State Hospital for the Criminal Insane, overpowered the night watchman, robbed him of his keys, bound and gaged the guard, stole an automobile from a garage and escaped early to-day.

Auction Sale

Household Furnishings, Etc., tomorrow (Thursday), April 12, at the home of Mrs. Walter Farr, 4 Fradette avenue. New piano, oak dining suit, mahogany parlor chairs, kitchen cabinet, couch, Morris chair, beds, bedding, range, oil stove, bicycle, washing machine, heater, cot, dishes, Axminster rugs and mats, piano lamp, clocks, etc. No reserve. Sale 1.30 p.m. W. J. HANCOCK, Auctioneer.

IMPORTANT NOTICE!

KNOX MINSTRELS' SHOW
POSTPONED FROM APRIL 11 AND 12 TO
MONDAY AND TUESDAY, April 16 & 17

Tickets Already Sold Good for New Dates

Financial News and Views

Canadian Stock Exchange — And Mines — | New York Stock Exchange — And Curb Prices.

To-Day's Quotations and Opinions and Reviews of the Markets.

NEW YORK, N.Y., April 11.—(Special.)— Further cuts in Crude Oil, which were predicted from the action on the Pacific Coast, came to-day when the Pennsylvania crude was reduced 25 cents a barrel.

The result was that the market was unsettled by selling of oil shares after a fair opening. Judging from the pessimism prevailing in the speculative community at Tuesday's close, the decline in the market during the day might have been thought severe.

But the industrial average showed a recession of only one-fourth of a point and Rails were off only one-tenth.

This figure demonstrated that the bearish contingent had made little headway in forcing liquidation.

This resistance to profession attacks encouraged interests operating on the side of the advance and the general list displayed an improved tone in to-day's dealings.

Persistent demand for General Motors at the year's best led to the belief that some important developments were in prospect. Dupont, which has large holdings of General Motors stock, advanced to 122, up 1-8. Recent success in depressing oil shares encouraged big operators to concentrate selling on this group in the first hour and further substantial recessions were forced in Cosden, Marland, Phillips and Producers to refiners.

California Petroleum was especially weak, dropping to 93 3-8 against Tuesday's high of 97 1-2 some time ago when heaviness appeared in California Petroleum. The argument was advanced that over-production in crude oil in California was the cause.

Prices would go lower as the oil is too far away for markets east of the Rockies. Tuesday the argument was reversed. Oil stocks in general were depressed on the argument that low priced oil would invade the east and force a reduction in prices.

(Quotations supplied The Examiner by Nelson & Martyn, Stock Brokers)

NEW YORK STOCKS.

	High	Low	2.30p.m
Amer. Can.	96¾	95¾	96
Amer. Loco.	134	133¾	133½
Amer. Smelters	69⅝	68¾	69¾
Amer. Woollen	99⅝	98¾	99⅝
Anaconda Cop.	49	48¾	48¾
Atchison R.R.	101½	101½	101½
Baldwin Loco.	138¾	138	138¾
Balt. & Ohio	51	50⅝	50⅝
Beth. Steel	65½	65	65⅛
Brooklyn R.T.	2⅜	2⅜	2⅜
Cal. Pet.	93¾	92¾	93
C. P. R.	150	149	149¾
Chile Copper	28⅛	28	28⅛
Chandler	69⅝	69½	69⅝
Coca-Cola	77⅞	77⅛	77⅛
Corn Products	127¾	127	127
Cuba Am. Sugar	35	34	35
Cuba Can. Sugar	18⅝	18¾	18⅝
Cosden Oil	55⅞	55⅛	55⅜
Crucible Steel	79⅛	78⅛	79
Davison Chem.	30⅝	30⅜	30⅜
Erie R.R.	11⅝	11⅝	11⅜
Famous Players	88⅛	87½	87⅝
Gen. Asphalt	48⅛	47⅝	47⅞
Gen. Motors	15⅞	15⅜	15⅝
Gulf State Steel	98¾	98½	98⅝
Houston Oil	63½	62¾	63
Ind. Alcohol	67⅛	66¾	67⅛
Int. Nickel	14½	14⅛	14⅜
Int. Paper	49½	48	48¾
N. Y. Central	93⅝	93⅝	93⅝
Con. Gas	66⅛	65⅝	66⅛
Insp. Copper	37½	37⅛	37⅜
Kenn. Copper	40⅛	40⅛	40⅛
Middle States Oil	11½	11⅛	11⅜
Northern Pac.	74½	74½	74½
Pennsylvania	45⅝	45⅝	45⅝
Pacific Oil	38½	38¾	38¾
Pan-American A	71¾	70⅛	70¾
Pan-American B	66⅜	66⅛	66⅝
Republican	65½	63¾	64¼
Replogle	26½	26	26¼
Retail Stores	81⅛	80¼	80⅝
Sinclair Oil	34⅞	34¾	34¾
Stan. Oil NJ	39¼	38⅞	38⅞
Southern Pac.	90	90	90
Southern Ry.	33⅝	33	33¼
Studebaker	122⅝	121½	122¾
Texas Oil	49⅛	48¾	48⅝
Texas Coal & Oil	19⅞	19¼	19⅜
Texas Pacific	25½	24¾	24⅞
Trans. Oil	11½	11¾	11½
Vanadium	40	40	40
Westinghouse	59⅛	59⅛	59⅛
U. S. Rubber	60⅝	60¾	60¾
Sub Boat	13¾	13¾	13¾
Timkin Oil Bear.	41⅛	41⅛	41⅛
Prod. and Refin.	53	52¼	52¼

CANADIAN STOCKS.

	High	Low	2.30p.m
Brit. Emp. Steel	22¾	22¾	22¾
Montreal Power	114	115½	113½
McKay	114¾	114¾	114¾
Mujual Oil	12¾	12¾	12¾
Brit. Amer. Oil	37e	36½	36¾
Brazilian	50¼	49½	49⅞
Brompton	45¼	42¾	43½
Bell Tel.	121	119½	119½
Toronto Rails	85	85	85
Can. Gen.	91¼	90½	91
Can. Steam. C.	18	17½	18
Can. Steam. Pfd.	52	51½	51½
Cement	85	83¾	84½
Smelters	29	28	28½
Span. River C.	96	94	94
St. of Canada	76½	75¼	76
Abitibi	69¾	68	69½
Detroit United	78	77½	77½
Quebec Rly.	21¾	21	21½
Riordan Paper	7	6	7
Twin Cities	68	68	67¾
Winnipeg	38	37¼	38

BANKS.

Royal	216	216	216
Imperial	191	190	191
Montreal	235½	235½	235¾

MINES.

GOLD.

	Asked	Bid
Apex	4¼	4
Argonaut	68	67
Atlas	10½	10
Baldwin	11	10½
Buckingham	—	25
Clifton	24½	24
Con. West Dome	27¼	27
Dome	—	4410
Dom. Kirkland	4	3½
Goldale	—	49½
Gold Reef	3¼	3½
Hollinger	—	1335
Hunton	12	11¾
Hattie Gold	36	35½
Keora	13¾	13½
Lake Shore	342	339
McIntyre Mines	1950	1940
Moneta	22	21
Newray	36¾	36¼
Nipissing	610	605
Porc. Crown	17	16
Preston	15¼	15¼
Teck Hughes	115	114
Thomson Krist	5¾	4¾
Vip. Con. Mines	—	71
Vickers	27¾	27½
Wakenda	8¾	8½
Wasapika	—	7¾
W. Hargraves	367	355
West Tree	10¾	10

SILVER

Beaver	—	47¾
Castle	27½	27
Crown Reserve	63	62½
La Rose	28	27½
Lorraine	—	40
McKinley	22	21
Mining Corp.	310	305
Silver Leaf	3	2½
Peterson Lake	13	12
Temiskaming	44½	44
Wettlaufer	17	16

CHICAGO GRAIN.

WHEAT.

	High	Low	Close
May	124¾	121¾	124⅝
Sept.	121	118¾	121
July	123½	119½	122⅝

CORN.

May	80⅝	77¾	80⅝
July	82¾	79⅝	82⅝
Sept.	83	80⅜	83

WINNIPEG WHEAT.

May	121¾	119¾	121⅛
July	122½	121	122⅝

BIRTH.

ALLEN — To Mr and Mrs. F. G. Allen at St. Joseph's Hospital, on Tuesday, April 10th, a daughter.

Gold Mines Are Attractive

at present prices New properties are being added to now recognized producers, thereby enhancing their value. For instance, McKinley - Darragh. Some people will be buying this stock at FIFTY—why not buy it NOW? Don't overlook Kirkland Lake, Argonaut, Lorraine, Cons West Dome, and many other good ones.

THERE IS ONLY ONE SECRET in making money in the Stock Market, i.e., BUY WHEN STOCKS ARE CHEAP AND SELL WHEN HIGH.

DON'T DELAY — ORDER TO-DAY

by 'Phone, Letter, or Personally.

NELSON & MARTYN
BROKERS
332½ George Street
SUITE "A"
Phones---229J, 229 W, 1736F and 1139W.
CONTINUOUS WIRE SERVICE
10 a.m. - 3 p.m.

Its Confidence that Does It.

CARLL'S GOLDEN SWEET CORN

It's golden in name and golden in quality. The golden sunshine got into it and changed its kernels into smiles as sweet as honey. Then there is more than sweetness to it. The south winds brought to this Corn the fragrance of flowers, together with the benediction of blue skies.

Tin (1lb. 4oz., kernels off the cob) 30c

Large Tin (kernels on the cob) 65c

PORTER S. WHITE CO.
Phone 208 334 George St.

TRIPS
Going Out!

Galt, Guelph and Toronto. I want a load back anywhere East, of above. Going to Kingston for a load. I want a load out this direction. No crating needed.

E. COONEY
Phone 360 and 847

TO-NIGHT
CAPITOL
FEATURE
ONE WEEK OF LOVE
COMEDY
RHUBARB
VASELINE in MUD and SAND
VAUDEVILLE
The Boy Wonder VIOLINIST

The Evening Examiner

PROBABILITIES.
Fair and cool. Friday, cool and unsettled with easterly winds.

VOL. LII., No. 86 PETERBOROUGH, THURSDAY, APRIL 12, 1923 PRICE THREE CENTS

COURT MARTIAL DIRECTORS OF KRUPP WORKS

Are Charged by the French With Inciting Their Workers to Threaten Patrol.

RESISTANCE PLAN

ESSEN, April 12. — (Canadian Press).—German workers and factory directors at Krupp's had worked out a complete plan of resistance to the French attempts to requisition private property, directors of the plant where fourteen men were killed by machine gun fire testified at a court-martial today.

The Krupp directors were charged with inciting the workers to threaten the French patrol which went to the factory to requisition automobiles. Sirens sounded as the patrols approached and the French believed their lives were threatened, opening fire and killing thirteen outright, while another worker died later.

The directors said everything had been carried out on a pre-arranged schedule, denied the French troops were in any danger, and said that in any event the employees were equally as culpable as the directors.

THE WOMEN'S CANADIAN CLUB ELECTS OFFICERS

The annual meeting of the Women's Canadian Club was held at the Public Library on Tuesday afternoon. Miss A. Lancaster occupied the chair.

Interesting reports on the season's work were given by the secretary and treasurer, Mrs. Adrian Macdonald and Mrs. G. Porter. A fine series of lectures has been given under the auspices of the Club this year, and their financial statement showed a balance on hand of $27.03, receipts for the year being $161.27, and expenditures $134.24.

Officers for 1923 were elected as follows: President, Miss A. Lancaster (re-elected); 1st Vice-President, Miss Amy Halliday; 2nd Vice-President, Mrs. Robt. Harstone; Secretary, Miss A. Erskine; Treasurer, Mrs. G. Porter; Executive Committee: Mrs. F. J. A. Morris, Mrs. G. L. Macdougall, Mrs. F. D. Kerr, Mrs. A. H. Stratton, Mrs. A. Macdonald, Miss Annie Wood and Miss Murphy.

CANDIDATE FOR MAYOR WAS ABUSIVE IN COURT

LINDSAY, April 12.—J. B. Chamberlain, who was a candidate last January for the mayoralty, created quite a scene in the police court here yesterday morning, and, together with his wife, had to be ejected from the court. He had brought a charge against a citizen for abusive language in connection with a dispute over a line fence. The offence was alleged to have taken place on December 15. When asked by the Magistrate regarding the delay in laying the information, Mr. Chamberlain said he was like Jobe—patient and long suffering.

When the case was dismissed with costs on the complainant, Mr. Chamberlain got very angry and threatened to shoot the officer who dared collect the costs. Chief of Police then laid hands on him, but he broke away. Then Provincial Officer Storey came to his rescue and took charge of Mr. Chamberlain while the Chief escorted Mrs. Chamberlain from the court room.

TRADES COUNCIL
MEET TO-NIGHT IN LABOR HALL. IMPORTANT. 1d 87 568

FOR SALE — BODY HARDWOOD CUT 12", $14.00. PER CORD. H. H. DINSDALE, 'PHONE 153. 3d 89 1629

CANADIAN NEWS.
A PAPER ESPECIALLY FOR CANADIANS — SUNDAY'S DETROIT FREE PRESS. NEWS OF CANADIAN SPORTS, EVERY STORY WITH A PUNCH. AT ALL LEADING NEWS-STANDS. 1d-87

6
MORE DAYS TO PETERBORO MOTOR SHOW.

"PATTY MAKES THINGS HUM"
TO BE REPEATED BY REQUEST
In Trinity Sunday School Hall, Reid St,
NEXT TUESDAY EVENING, 17TH APRIL, at 8.15 p.m.
Tickets, 25 Cents, can be obtained at Warne's or Giles' Drug Stores.
1d-87-1634

Hundred Thousand Dollars Damage In G.T.R. Wreck

CHATHAM, April 12 (Canadian Press). — A broken wheel on the eighteenth car of the forty-seven car Grand Trunk feright train West-bound, caused a wreck three miles east of this city early this morning.

Sixteen cars left the tracks, eleven of which are piled in a ditch.

The train crew escaped injured.

Three hundred feet of the track and roadbed have been torn up, and damage to the track and merchandise is estimated at more than $100,000.

WILL INSPECT PUPILS FIRST

Meeting of the Peterboro Dental Society at Noon Today—Officers Elected

The annual meeting of the Peterboro Dental Society was held at noon to-day in the Empress Hotel. Dr. J. Craig, retiring president, presided. The annual reports were read and the following officers elected, President, Dr. C. H. Fulford, secretary-treasurer, Dr. Jethro Graham. An extended discussion followed concerning the question of closing the local offices on Thursday or Saturday afternoon of each week. On a vote of the meeting the majority decided in favour of closing the offices on Saturday afternoon of each week during the months of June, July, August and September. After that date the dentists will revert to the regular schedule of Thursday afternoon closing.

There was a large attendance at the meeting and the annual reports indicated a year of progress for the Society. Dr. J. C. Green, whose appointment as dental officer for the public schools was made recently by the Board of Education, addressed the meeting and asked for an opinion on the advisability of first making an inspection of all the pupils in the public schools before attempting any work. This plan was approved by the meeting.

SPRING FAIR WAS SUCCESSFUL EVENT

Delectable Afternoon Tea Added to the Pleasure of the Occasion.

On Tuesday afternoon and evening a very pleasant and well-attended Spring Fair was held in the basement of the Sacred Heart church by the ladies of the parish. Miss Albina Gordon was in charge of general arrangements. Afternoon tea was served, with Mrs. Ed. La Plante and Miss May Rose pouring, assisted by Mesdames Mowry, Donoghue, Collins, O'Toole, the Misses M. Sullivan and M. Collins.

A booth for the sale of boys' clothing was supervised by Mrs. F. Dinny, assisted by Mesdames Kirkcaldy, Martin, Lasure, Meagher. Girls' clothing was sold by Mrs. H. Duffus, assisted by Mesdames Bacon, Goselin, Paquette. The sale of ice cream tand candy was looked after by Miss Mary Halpin, assisted by the Misses Marie Milloy, Rose Black, Minnie Allen and Alma Goselin.

Music for the occasion was furnished by the boys' orchestra, conducted by Harold Armstrong, with Vincent Richea, Gerald Collins, Kenneth Cullen, and Earl Spellman playing. 'Pat' O'Keeef sang and Marguerite Curtin and Donald Mowry danced the Highland Fling in costume.

Paris is being shocked by musical comedies, but the fare from here to Paris is pretty high.

DANCE IN KEENE.
THE BASEBALL TEAM WILL HOLD A DANCE IN THE TOWN HALL, KEENE, FRIDAY, APRIL 13. 1d-87-547

IS THE EARTH DRYING UP?
SCIENCE THINKS IT IS, AND POINTS TO SIGNS WHICH ARE APPALLING. READ THE STORY IN SUNDAY'S DETROIT FREE PRESS. AT ALL LEADING NEWSDEALERS. 1d-87

BARRELS OF FUN.
10 PAGES OF THE WORLD'S BEST COLORED COMICS AND CUT-OUTS IN SUNDAY'S DETROIT FREE PRESS. YOU'LL BE SORRY IF YOU MISS THESE. AT ALL LEADING NEWSDEALERS. 1d-87

PREMIER LAW MAY PROPOSE CONCESSIONS

Thought He'll Seek Refuge in Appointment of Committee on Question of Salaries.

VETERANS AFFECTED

LONDON, April 12, (Special.)—The British government in the House of Commons to-day capitulated to the demands of the combined opposition that the programme for aid to the ex-service men be modified.

The session at which the government gave way was quiet and marked by no such disturbances as occurred last night.

It was on its proposal for aid to ex-service men that the government met defeat Tuesday night. Combined votes of the Asquithians, Lloyd Georgians and the Labor groups rejected the resolution introduced by Stanley Baldwin.

After a Cabinet meeting to-day it was decided to capitulate to the Commons opposition, and such move was announced in the House this afternoon, amid cheers from the Labor benches.

Labor Insistent

LONDON, April 12.—(Canadian Press)—Report had it this morning that upon re-assembling of Parliament this afternoon Premier Bonar Law would seek refuge in the appointment of a committee to examine the question of salaries paid to war veterans of civl service. This step would be taken as a concession to bitter opposition in the House of Commons. It was the insistence of Laborites, supported by many of other parties, on a definite statement as to what the government intended to do for veterans, that formed the cloud from which developed the present storm.

Government Rebuked

Neither the Government nor the Opposition is likely to derive much satisfaction from commentaries on yesterday's scene in the House of Commons, printed in to-day's newspapers. The governme nt is told that it has blundered and been slack while the Opposition is informed that it has brought upon itself that denunciation customary when any party in the House lets violence run away with reason.

The Times, which gives general support to the government, rebukes it for not showing a more accommodating attitude towards the Opposition, but condemns the latter's "violent temper."

Liberal newspapers charge the Government with shiftlessness and incapacity. The Chronicle, looks for an early election and the Westminster Gazette states the Government has lost the unquestioning loyalty of its followers. None of the newspapers, has anything to say in defence of the action of Labor extremists.

STRIKE OF PRINTERS

LONDON, April 12. — (United Press) — Things are not like they used to be before the British Labour Party became so powerful. The Gazette, official organ of the British Government, has failed, for the first time in 288 years, to appear on time, because of a strike of workers in the Government printing office. The publication, a day late, was being run off the presses late Wednesday night with armed guards around to prevent strikers from throwing monkey wrenches into the machinery.

John H. Roberts is Released From Jail

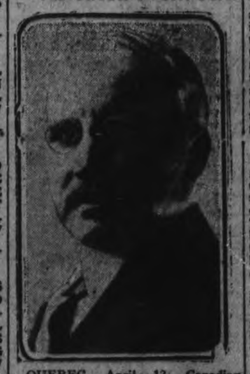

QUEBEC, April 12. Canadian Press. — John H. Roberts, editor of the Axe, was this morning released from the Quebec jail after serving 3½ months of a year's sentence imposed on him by the Quebec Legislature.

Roberts' articles in the Axe on the Garneau murder case, resulted in his arest at the instance of the Quebec Legislature.

PREMIER WILL RECOMMEND AN EARLY APPEAL

Provincial Election May Be Held the Last Week in June--Redistribution Bill.

CAUCUS TOMORROW

TORONTO, April 12.—(Canadian Press.)— Premier Drury announced in a statement given to the Press this afternoon, that he would recommend to the House this afternoon that the Ontario Legislature close its session on May the fourth and a general provincial election be held the last week in June.

Premier Drury will also introduce his proposed redistribution and electoral reform bill this afternoon and hopes to have it developed and adopted before the Parliament prorogues. It will contain some system of proportional representation and is understood to also make provision for single transferable vote. He will also this afternoon appoint a committee to report on the bill. It will be composed of eleven government supporters, five Liberals, five Conservatives and one Independent. There will thus be an even break between the members sitting on the right of the Speaker and the members sitting on the left.

Another government caucus is planned for to-morrow and it should settle finally the question of an immeditae election or no immediate election. Farmer members expressing their own opinions seem to think that politically they would do better with an immediate election than by waiting. However, the necessity of redistribution is admitted by government supporters.

All idea of deserting the U. F. O. was repudiated by the members of the government side of the House who yesterday joined with W. H. Casselman in attacking the administration of Premier Drury, charging him with a betrayal of the party. All, interviewed by the Examiner, declared that in the next election they would be found in the U.F.O. line-up if they receive nominations. Mr. Casselman was the only one of the malcontents who voted against the government when the division was taken.

W. H. Casselman, who moved that want of confidence motion in the government, declared that the action of Mr. Hicks and himself was taken of their own volition and that the Conservatives had nothing to do with it. "Do you think that you represent the feeling of your constituents?"

"Yes," replied Mr. Casselman. "This thing has been smouldering not for months but for years."

"It does not mean that you are leaving the party and going back to your old allegiance, the Conservative party?"

Stand For U. F. O.

"Not at all," replied Mr. Casselman. "We stand where we always stood, for U.F.O. principles. We believe that they have been repudiated by Mr. Drury. He said, that rather than allow any other element to get into power he would form an allegiance with the Liberal party."

"Mr. Drury denies that he said that."

"He can say what he likes. So long as I am in the House I am not going to let him put it over me."

"Is your objection to Mr. Drury or does it include the other members of the government?"

"I think that the majority of the members of the government are all right, but they have gone back on the U.F.O. principles. If I had been a member of that government I would have resigned."

"What do you think the party should do now?"

"I'll tell you what ought to be done. I would like to see elected eight or ten farmers or more who will come here and fight for their own interests. There were about 45 farmers elected and 12 Labor men. The Labor men came here and they advanced legislation for their own interests. Did anybody tell them they were advancing class legislation? No, and when you found fault for not having a more aggressive farm policy we were met with the reply, 'Oh, we must have unity in the Cabinet.' Can you tell me one thing that this government has done for the farmers that they have felt?"

Good Roads Policy.

Mr. Casselman laughed at the good roads policy as being of no account. "Rural credits are an unsound business proposition, and I don't believe in them," he replied. "We are told that we have a sound banking system and the bank have treated the farmers fairly. They have got credit from them when others couldn't."

"Are you going to get the nomination in Dundas again?"

"I believe that I will and that it will be unanimous. I told them that if it was not unanimous I did not want it."

"What will you run as in the next election?" Mr. Hicks was asked by the Examiner.

"I don't know whether I will run or not, I do not know whether the people will want me."

"Will you run as a U.F.O.?" "If I am nominated."

"Your action yesterday afternoon, then, does not mean that you are deserting the party?" "No, if I run

(Continued on page 6.)

Weds Peeress

Sir Robert Hudson, shown here, has just become the husband of the widow of Lord Northcliffe, in accordance with wishes expressed in the great publisher's will.

HARDY CLAIMS LETTER PRIVATE

Senator Did Not Think Currie Would Deal With It the Way He Has.

OTTAWA, April 12.—(Canadian Press.)—"I might say the letter was marked 'private and confidential,' but of course knowing that it had gone into Mr. Currie's hands, I had not expected anything else but that he would deal with it in the way he has," declared Senator Hardy this afternoon, when he referred to a letter read in the Ontario Legislature by J. A. Currie last night.

The letter, said Senator Hardy, was merely along the lines of public discussion in the Eastern Ontario Liberal Association at Ottawa, when both sides expressed themselves with a certain amount of freedom. "I suppose what discussion there was," he added, "was based on newspaper reports that we have seen for a good many months past."

"I have expressed the same opinion to more than one of my friends in the Liberal party, not leaders. I have not even the honor of personal acquaintance with Premier Drury and have never had any communication or relations with him, directly or indirectly. As to my discussion with J. W. Currie, it took place in the presence of several others."

Senator Hardy's Letter.

The letter, which was read by Mr. Currie from a photographed copy, read as follows, as nearly as it could be taken down in the turmoil of the House:

"Dear Mr. Currie: The association meeting here last week has caused quite a bit of talk in connection with the matter we discussed, that is, the Drury combination. I am still of the same opinion that I gave to you, that, a linking up is advisable, and the only way out.

"I have had within the last couple of days another in connection with names I will not mention for the time being whereby exactly the opposite course would be taken. By this we would go through the elections on our own and fight everybody else with the probability of Ferguson coming back with the largest group, and perhaps a majority. The mere fact that the farmers would have to sit in opposition with us would do more to bring the two parties together than anything else that could happen, and I understand this plan is rather favored, as it would practically re-unite the old-time Liberal party in just the way we want. The ground thy friends built their theory on is that Drury cannot deliver the goods anyway, and that he himself knows this.

"I give you the above for what it is worth. Personally, when I think of politics to-day I just get tired—that, perhaps is the influence of the Senate. You might let me know what you think of the plan, because if it is taken up we must get ready to fight immediately and have a definite plan and policy to work on.

"With kind regards,
"Faithfully yours,
(Sgd.) "A. C. Hardy."

NO PLACE FOR WOMAN HERE

LONDON, April 12. — Women may have the right to vote and serve on juries, but Coroner H. J. Waldo will have none serving for him. He refused a woman on his jury when the beadle brought in ten men and one woman, although the warrant had called for eleven "good and lawful men."

CAN'T WAKE THREE.

OXFORD, Eng., April 12.—Three inmates of Radcliffe infirmary here have been attacked by the sleeping sickness and have been in this condition for several days. Their condition, however, is considered not serious.

BIRTHS

LOWE— To Mr. and Mrs. Samuel Lowe, at St. Joseph's Hospital, a daughter.

BARNES—At St. Joseph's Hospital to Mr. and Mrs. T. E. Barnes, King George street, on April 6th., a daughter.

LABOR DEMAND EXCEEDING THE LABOR SUPPLY

Ten Vacancies for Every Applicant for Farm Work—Boom for Building Tradesmen.

WAGES IN U. S. A.

"We have ten vacancies for every applicant," said Mr. Hugh Robertson of the Ontario Employment Bureau on Charlotte Street, in speaking of the present demand for farm labour.

"None of the immigrants who are reported to have come to this country recently have reached Peterborough, and there is no local surplus of unemployed to draw from."

Mr. Robertson said that quite a number of farmers had recently been inquiring for men to help them start the spring ploughing and seeding and to work at least until after the harvest is in.

A few men have been available, but the supply is far below the demand from the country.

The Adam Hall Foundry on Simcoe Street is now employing more moulders than since the boom in the metal trades early in the war. This company is making castings for the De Laval Company that were formerly turned out in Oshawa, and the change has provided brisk employment for many of Peterborough's moulders.

Mr. Robertson received notice a few days ago that bricklayers were wanted for the new Ford factory at Windsor at a wage of $1.15 an hour. Toronto is also facing a busy building season although the weather has been unfavourable and has tended to delay the general construction movement, which will get under way with the warm weather.

The building tradesmen are now in a class with the best paid railway men, if not on a higher wage scale.

Montreal reports that nearly 300 bricklayers have left that city since January to work in New York and other large cities.

Follows a wage sheet of one of the Montreal bricklayers now in New York: Eight hours a day at $1.25 an hour (the rate paid by his firm), and one hour overtime at time and a half for five days; four hours on Saturday mornings straight time; five hours on Saturday afternoon at time and a half, Saturday afternoon counting as overtime; nine hours on Sunday double time, plus transportation allowance; total wages at the end of the week, $103.00.

The wage for bricklayers in Detroit after 1st May will be $1.75 and $2.00 an hour, which will likely boost the weekly cheques to around $150.00.

Plasterers are paid almost at the same rate in most of the larger cities across the border, and it is the building expansion, with consequent soaring prices, that draw tradesmen not only from Canada, but from the British Isles, too.

INVITE TEACHERS IMPART COURTESY

Courtesy is a Practical Application of the Golden Rule.

Minnie Mountain Horse, a dusky Indian maiden in a Western Indian school, was given the word "courtesy" in the regular spelling lesson. She couldn't spell it, but she wrote down "kindness." She had learned a great deal more than the spelling of a word, for the whole meaning of courtesy is just kindness. It is not learned from books on etiquette. Courtesy is a practical application of the Golden Rule. It is a subject that might be included in the school curriculum, and in the meantime it would be a courtesy for the teachers to co-operate with Kiwanis in putting the drive over with the young people.

All children have dreams of greatness. They should be taught that the man is never obscure who is courteous, for he lives in the minds of many.

Courtesy smoothes the road of life and never did the tough places seem harder to travel than in this age. The cry of the day is for co-operation. What is courtesy — mutual courtesy — but co-operation on the highest plane?

Men who think only of themselves — of making money, of finding pleasure, of finding a field for their pride—are not the type of men who are given to courteous treatment of others. They are not the type of men who are loved during the course of their miserable lives or mourned at their death. Such men do not contribute much to the world's progress, nor do they get much out of life. Train the children in the ideal of courtesy, and tell them "courtesy pays."

WOOD.
MIXED WOOD, CUT 12 INCHES LONG, FOR $6.00 TEAM LOAD. PROMPT DELIVERY. PHONE 545. THE PETERBOROUGH LUMBER CO., LTD., 163 HUNTER STREET. 3d-89-1620

German Workers Ask That French Occupy 2 Towns

LONDON, April 12 (Canadian Press). — A despatch to the Daily Mail from Dusseldorf says that two thousand Communists from Elberfeld, which is in unoccupied territory, and two miles outside the French Customs cordon, marched to the Vohwinkel frontier post to-day, and sent a delegation to request the French commander to occupy Elberfeld and Barmen.

This extraordinary action was inspired by the refusal of the Elberfeld authorities to provide relief work for the unemployed.

DEPOSIT FISH LOCAL WATERS

Application Made to the Department—Sir Henry Thornton to Look into Ferry Service.

The organization of the "Eastern Ontario Tourists' Association" embracing 32 municipalities is proceeding on the plans which the Trent Waterways Association has found successful. Arrangements have been made to publish a twelve page illustrated folder similar to the booklet which advertises the local Association's work so well. This information was given the Examiner to-day by Leon Frazer, Secretary of the local Association, on his return from Kingston. Mr. Frazer went to Kingston to assist in the organization of the new Association at the invitation of the Government and with the permission of the local Chamber of Commerce.

Fears have been expressed that the development of the Rideau waterway will detract from the traffic enjoyed by the Trent Waterway, but it is not anticipated that this will be so. The Trent Waterway has been advertised for three years, and is established, as is evidenced by the fact that large numbers of enquiries arrive at the secretary's office daily. The feeling in the city is that if Ontario forms three Associations to advertise the beauties of the province, all three waterways will have their share of the tourist traffic. The possibilities of the traffic cannot be estimated when it is considered that there are 22,950,000 passenger automobiles in the five adjoining States— New York, Illinois, Pennsylvania, Michigan and Ohio. The local Association is big enough to realize that there is enough traffic to be developed to keep all the waterways busy. Mr. Frazer definitely stated that the Trent Association does not expect to lose tourist traffic through the development of the Rideau system, for two reasons. The Trent Waterway has been extensively advertised for three years and is now receiving free advertising in the United States which the new project cannot expect for some time. Another point in favor of the Trent system is that a stretch of water 250 miles in length can be navigated with only the same number of locks as must be passed in the Rideau system, which is 125 miles long.

Peterborough's appropriation for advertising in the Trent Waterways scheme of publicity for this year is only $400, whereas Kingston, with out having seen any results in the plan undertaken by it, has set aside $3000 or more for the first year's publicity.

Automobile Ferry Considered

G. N. Gordon, K.C., M.P., advised the Chamber of Commerce that Sir Henry W. Thornton, K.V.E. had intimated that the question of a convenient automobile ferry service from Cobourg to Charlotte would be investigated immediately.

Fish Deposits in Kawartha

A communication has been received at the Chamber of Commerce stating that the application for 100,000 bass fingerlings, 100,000 pickerel fry and 50,000 speckled trout for deposit in Kawartha Lakes had been endorsed by Thomas Tooms, M.P.P. and has been filed for consideration when distributions are being made in spring.

Robert D. Stuart Coming

Robert D. Stuart of the Quaker Oats Co., intends making a trip in his cruiser from Milwaukee to New York via the Trent Waterway this summer. He is well known in Peterborough.

Kingston Will Have Motor Camp

Kingston is contemplating a motor camp site which will be equipped at an expenditure of $12,000 for equipment. This makes a total of thirty municipalities with established sites for motor tourists in Ontario.

AGREE OPINION OF ENGINEERS NOT FEASIBLE

Utilities Commission Did Not Fall in Line With Suggestions Re Sub-Station Enlargement.

PLANS DISCUSSED

At the regular meeting of the Peterborough Utilities Commission, held yesterday afternoon, the contract for switch boards was not let as tenders were not all in. The Commission had a heavy session, two deputations being heard and considerable routine business being transacted.

A communication was read from the Packard Company thanking the Utilities Commission for the order for transformers for the new substation and assuring them of the good quality of the transformers.

A resolution was adopted as follows: That the council of the City of Peterborough be requested to pass a by-law for borrowing by the issue of debentures for $25,000, and also to pass a by-law to reduce the rate of interest on the debentures to be issued under By-law No. 1906 to 5 1-2 per cent. per annum

A deputation was heard in connection with Workmen's Compensation and public liability insurance, and figures were taken for consideration.

Friendly Advice.

A committee from the Peterborough branch of the Engineering Institute, consisting of P. P. Westbye, E. R. Shirley, C. R. Langley and A. C. Baries waited on the Commission with suggestions regarding the Sherbrooke street sub-station. They stated that their object was to give friendly advice as ratepayers and citizens, feeling it their duty to do so. A report had been prepared, and was read by Mr. Langley. In part, it was as follows:

"This committee from a study of the available data in connection with the new transformer sub-station feels that the Peterborough Utilities Commission should carefully consider the advisability and economy of continuing to purchase power at 6,600 volts rather than change to 44,000 volts. The 44 K.V. line is subject to the usual ills of a long transmission line—principally sleet and wind storm troubles—also lightning and surge troubles. It is obvious that the short low 6,600 volt lines from Nassau would be comparatively free from these troubles, and in addition the 6,600 volt lines could be placed underground if future conditions demanded. The installation of a 44 K.V. station would make it practically out of the question for the city to cut loose from the Hydro Electric Power Commission at a later date—should such a procedure become desirable.

Conservative Estimate.

A conservative estimate of what might be termed 'local power' available at a minmum river flow from generator stations in the vicinity of Peterborough would be 7,000 to 8,000 H.P. This figure includes Auburn, Dams 4 and 5, and Burleigh and Lakefield. In addition it may at times be possible to obtain surplus power from the Quaker Oats Company and the Canadian General Electric Company Nassau plant. We believe the present maximum city load is approximately 5,000 H.P. and that the initial capacity of the proposed sub-station is 4,500 KVA.

This indicates the possibility that even with a decided increase in Peterborough power requirements these could be eventually supplied by local generating stations, with at worst a very small proportion stepped down from the 44 KV line at Auburn. The conclusion we draw from this is that it is a strong point in favor of a 6,600 volt power supply, inasmuc has a failure of the 44 KV line would still leave the locally genertaed power available, and even though this were not quite sufficient for the maximum demand it would be much better than none at all.

(Continued on page 11.)

Extra Motor Show Booster Extra
Vol. 13 APRIL 12, 1923 PRICE 0 CENTS

WEATHER FORECAST FOR PETERBOROUGH, ONT.
APRIL 18, 19, 20:
FAIR AND WARMER

If you get the Spring Fever about this time, we recommend that you attend the
— MOTOR SHOW AT THE ARMOURIES —
There will be lots of excitement, and if you have a weak heart, we might mention that there will be
Doctors in Attendance!
Pretty Girls as Nurses!
Flowers if they Fail!
TRY OUR REMEDY!!!

BARGAIN IN REAL ESTATE

Six Room Clapboard, two-piece plumbing, good lot. Easy terms. South.

Seven - room Brick, three-piece plumbing; easy terms, South. This House will be sold cheap. Must be sold this week.

TAYLOR & HOWDEN Real Estate. 144 Hunter Street Phone 1462

SITUATIONS WANTED

YOUNG MAN WOULD LIKE POsition driving any kind of car. Apply Examiner for addrss. 3d88 526

NOTICE

NOTICE—CHIMNEYS AND FURaces cleaned. Phone 1851W.

BLACK'S CARTAGE — MOVING local or long distance. Phone 619J. 5d91 564

WINDOW CLEANING — J. A. Foster. Phone 1763J. Storm windows taken down. 26d107 417

F. BARRETT — CONTRACTOR and builder, alterations and repairs —hardwood floors. 72 Benson avenue. Phone 1764J .26d712 554

NOTICE — HENRY BROS, CARpenters and builders. Estimates given on new and repair work. Hardwood flooring a specialty. Phones 1024 or2009W, 14 Murray street. 7897 314

ARCHITECTS.

W. & WALTER R. L. BLACKWELL — Architects. Office, Bank of Commerce Building, corner of Hunter and Water Streets. Telephones, Office, 1800J. Residence, 1272.

W. H. BARRY—Architect. Plans prepared for Monumental, Commercial and Domestic Buildings. Office, 339 Gilmour street. Phone 867.

BARRISTERS AND SOLICITORS

GORDON & O'BRIEN—Barristers, Solicitors, Notaries. Money to loan on easy terms. Special attention to Patents and Trade Marks. Phone 219. G. N. Gordon, J. A. O'Brien.
Mr. G. N. Gordon will be at his Office every Saturday during the Session.

S. T. MEDD—Barrister, Solicitor Notary. Office over the Dominion Bank, corner of George and Simcoe Streets. Telephone No. 22. Private funds to loan at current rates upon easy terms.

PECK, KERR & McELDERRY, Barristers, Solicitors and Notaries. Office, Water street, Peterboro. Money to loan at the lowest current rates of interest on easy terms of payment. E. A. Peck, F. D. Kerr, V. J. McElderry.

O'CONNELL & CORKERY — Barristers, Solicitors and Notaries. Money to loan at the lowest current rates of interest. Daniel O'Connell, John R. Corkery. Hunter street, two doors west of the Post Office.

DUMBLE & JOHNSTON—Barristers, Solicitors, etc. Office, over the Toronto Savings and Loan Company, George St. D. W. Dumble, K.C., W. Johnston.

A. E. DIXON—Barrister, Solicitor, etc. Office, Hunter and George Streets. Entrance next to Madill's drug store.

HALL & HALL—Barristers, Solicitors and Notaries Public, Hunter Street, Peterboro, next to St. John's Church. Money to loan at the lowest rates of interest. R. H. D. Hall. Basil D. Hall.

MOORE & WEARING — Barristers and Solicitors, 403 Water Street, opposite the Post Office. Money to loan at the lowest current rates of interest. Jos. Wearing, M.A.

R. R. HALL—Barrister, Solicitor, etc., Peterboro, Ont. Office, corner of Hunter and Water streets, over the Canadian Bank of Commerce. Trust Funds to loan on easy terms of payment.

JAMES FORDYCE STRICKLAND—Barrister, Solicitor, Notary Public. Money to loan. 376 Water street, Peterboro. Phone 191.

WILFRID F. HUYCKE, Barrister, Solicitor, Notary Public. 395 Water Street. Telephone 289.

MEDICAL.

DR. BUCHANAN, F.R.C.S., Edinburgh; M.R.C., Eng.; L.R.C.P., London. Eye, Ear, Nose and Throat Specialist. Hours, 9-11, 2-4 p.m., and 7-9 p.m. Phone 519 Office, corner of Water and Murray Streets.

T. GEORGE LOUDON, M.D., C.M. Physician, Surgeon and accoucheur. Office, 201 Brock street. Phone 1868. Office hours, 9 to 11 a.m., 2 to 4 p.m. 7 to 8 p.m.

MONEY TO LOAN.

We have funds to loan on Real Estate Security at the lowest rates. GORDON & O'BRIEN. Phone 219.

MONEY TO LOAN ON IMPROVED farm and city property. Apply Hall and Hall, 116 Hunter Street, Peterborough. 26d-67-733

OSTEOPATHY.

DR. BRUCE E. MARSHALL—Osteopathic Physician. Office, 242 Hunter street. Hours, 9 to 11, 2 to 4 p.m., 7 to 8 p.m. Telephone 116W.

DRS. WALMSLEY & SETTLE—Osteopathic Physicians. Office in Sun Life Building, corner of Hunter and Water Streets. Entrance 134 Hunter Street. Phone 649 Office Hours, 9 a.m., to 9 p.m.

DR. MARY E. DAVIDSON—Osteopathic Physician, 308 Charlotte street, corner Rubidge street, Peterborough. Hours: 10 a.m.-12 n.; 2 p.m.-5 p.m. 'Phone 1016W.

CHINA PAINTING
Mrs. Langley McCarthy Teaches Biscoff's New and Beautiful Work in
CHINA PAINTING

BABY CARRIAGES, Etc.

FOR SALE — FULL REED BABY carriage; good condition. Apply 526 Bonaccord street 3d88 550

LOST

LOST—SMOOTH HAIRED IRISH terrier; notify Fanning Laundry. 3d87 543

LOST ON TUESDAY MORNING—A man's dark brown Oxford shoe. Finder please phone 1671W. 3d88 548

LOST — AUSTRALIAN EMBLEM gold bar pin, between Lock and Aylmer on Romaine street, or in St. James church. Apply Examiner for address. 3d89 572

LOST — SUM OF MONEY BEtween 2nd line of Smith school house, and Bethune street. Suitable reward if left at the Examiner. 3d89 566

LOST ON THE ROAD BETWEEN Peterboro and Bridgenorth, a small leather handbag containing child's laced shoes and a few other articles Finder please leave at the Examiner office 3d87 495

LOST — ON HIGHWAY BEtween Oshawa and Peterboro, a black shopping bag, containing purse with small sum of money. Finder leave at the Examiner and receive reward. 3d89-1626

FOR RENT

TO RENT — MODERN APARTment. Phone 348. 6d88 445

TO RENT—TWO FURNISHED rooms, gentlemen preferred. Apply 560 Water street. 3d88 537

TO RENT — ONE OF THE FINest corners in the city, for a good live druggist to start in business; this will be a real money maker for some man. Don't delay; it will be picked up quick.Phone 2117 for appointment. 2d96 522

TO RENT — LARGE BRIGHT rooms, very central; board if desired Apply Examiner 6d90 1577

FOR RENT — MODERN 6 ROOMed house, all conveniences, George street south. Apply 39 Lock St. Phone 848J. 3d87 498

TO RENT — A FIRST CLASS 5-roomed upper apartment, in the west end. Phone 1002. 3d87 1579

TO RENT—AN 8 ROOMED RED brick house. Apply 471 Albert St.

TO RENT — HOUSE NEAR C.G.E., also 2 heated sunny apartments, Phone 2017J. 6d3 5 7 10 12 14 359

TO LET — LARGE PLEASANT double rooms, for light housekeeping, central. Apply 209 London St. 6d91 546

TO RENT — LARGE FRONT bedroom, furnished; modern improvements; superior locality. Apply at Examiner for address. 6d88 464

TO RENT — BRIGHT 4-ROOMED flat; conveniences; easily heated; central; car line. Apply 183 Antrim street. 3d89 539

TO RENT—NO. 173½ SIMCOE street. Suitable for store or office, Immediate possession. Apply 437 George street. d.t.s.

FOR RENT HOUSE No. 340 RUbidge street. Desirable location, and heated by hot water. Apply 437 George street. dtf

FOR RENT— HEATED OFFICE on George street. Apply 437 George street. dtf

TO RENT — 6 ROOMED FURnished house; all conveniences; phone; large garden. 46 Alfred street. 6d92 561

FOR RENT —HEATED APARTment; Grand Central Building. Immediate possession. Apply 437 George street. dtf

FOR RENT — GARAGE FOR rent; centrally located; also storage accommodation. Apply 437 George street.. dtf

TO RENT — 7-ROOMED HOUSE partly furnished, electric appliances for cooking; also stable, for rent. Apply 302 Water street. 3d89 1616

FOR RENT — APRIL 15 POSSESion, furnished apartment, three rooms, suit couple, very central; $20 per month. Apply Box 556 Examiner. 3d89 556

TO RENT — PARTLY FURNISHed nice bright apartment, bath and electric lights; also gas stove connected ready for use; 3 blocks north of the C.G.E. on Rubidge Street, 3 minutes walk from main part of the city. For particulars apply 293 Dalhousie street, phone 273J. 3d89 558

AGENTS WANTED

WE WILL PAY YOU TO DIStribute religious literature in your community. Steady work. Man or woman. Experience unnecessary. Act quickly. Write C. Whelan, Secretary Religious Education Department 109, Spadina Building, Toronto. 4d10 12 18 21 1523

HELP WANTED—Male

WANTED — 3 SALESMEN TO sell brushes for a Canadian company. Apply Box 512 Examiner. 5d89 512

WANTED — A BOY 14 TO 16 years old, to learn the hardware business. The Kingan Hardware Co., Ltd. 3d89 1623

$1.00 AN HOUR — WRITE SHOW cards for us. We instruct and provide work. Particulars free. Kwik Showcard System, Toronto, Canada. 17d2 3 5 6 9 10 12 13 16 17 19 20 23 24 26 27 30

WANTED — AT ONCE — RUSH—25 men to learn bricklaying, plastering and plumbing, get $1.00 per hour. Write or call National Building Trades School, 8 Wood street, Toronto. 10d92 1531

MAKE MONEY AT HOME—$15 to $60 paid weekly for your spare time writing show cards for us. No canvassing. We instruct and supply you with work. West-Angus Showcard Service. 29 Colborne Building, Toronto dtf 30

WANTED—A YOUNG MAN FOR stock records; one with experience in that line preferred; a good position with chance for promotion is open to the right party. Apply by letter only to Box 1625 Examiner office. 3d89 1625

HELP WANTED--Female

WANTED — A MAID BY MAY 1 —Apply 607 Stewart Street. 3d88 530

WANTED — GIRL FOR PARCELling, Fanning's Laundry. 3d87 542

WANTED — A SMART YOUNG girl for light work. Peterboro Paper Box Co., Ltd., Room 10, Grand Central Apts. 3d86 467

WANTED — YOUNG GIRL FOR light housework. Apply 20 Aylmer street. 3d87 496

WOMAN WANTED FOR KITchen work at Protestant Home. Apply evenings to Superintendent. 3d89 1633

WANTED — AT ONCE — A COMpetent trustworthy general servant or working housekeeper, for family of four; no small children. Apply Examiner for address. 3d89 1627

HOUSES, REAL ESTATE

VICTORIA HEIGHTS — 3 LOTS, corner of Gilmour and Monaghan Road. Apply Fred L. Roy, 140¼ Hunter street. 3d88 1599

FOR SALE — RED BRICK House; all conveniences, furnace, easy terms. 502 Bonaccord street. 3d89 553

CHEMONG PARK FURNISHED cottage for sale; fine wooded water front lot; bathing beach, boat house and garage. Apply Fred L. Roy, 140¼ Hunter street. 3d89 1600

FOR SALE—$2800 NEW 7-ROOMed brick house, hardwood floors; all conveniences. 506 McDonnel street. 3d87 491

FOR SALE — 5 ROOMED FRAME house and double lot in East City; price $1500. Apply Examiner. 3d87 493

FOR SALE — A HOUSE AND 10 acres close to the centre of city, in best residential section. This can be bought on good terms at a bargain. Good city property might be considered in exchange. Apply to Box 501 Examiner. 3d87 501

NEW 5-ROOMED COTTAGE, $1500; new 5-roomed bungalow, hardwood floors, $2200. $200 down, and balance like rent. Apply 344 King street.

FOR SALE—NEW HOUSE ON Monaghan Road, convenient to car line. Square plan, hardwood floors Price right, terms easy. Apply 437 George street. dtf

FOR SALE — 7-ROOMED NEW brick house, fully modern; oak floors, French doors in hall and living room; laundry tub, clothes chute; garage, very central; good terms. Apply 282 George street. 6d90 502

NEW RED BRICK VENEERED house, almost one acre of garden, small fruits, concreted cellar, furnace, lights, water inside and out; $200 cash, balance on easy terms. M. A. Stazicker, Otonabee Road, over Locks Bridge South. 4d10 12 13 14

FOR SALE — NEW 6 ROOMED bungalow, south west part of city; all conveniences, hardwood floors; also good 6 roomed house on Dalhousie st.; hardwood floors. Party going west; price is right. Apply 293 Dalhousie street. Phone 2731. 4d90 557

FOR SALE

FOR SALE — FOX TERRIER — Apply Examiner for address. 3d88 545

FOR SALE — WOOD ON MARket Saturday morning till 1 p.m. 2d88 569

FOR SALE — DRESS SUIT, SIZE 38. A snap. J. J. Turner & Sons, Limited. 3d87 1574

FOR SALE — 7 ROOM HOUSE and store; all conveniences. Apply to 656 Reid street. 12d96 509

FOR SALE — HOUSEHOLD FURnitur. Apply between 9 and 5 at 559 Harvey street. 6d90 525

FOR SALE — GOOD MIXED wood, cut 12 inches; half dried, $9 per team load. Phone 1509J. 3d89 570

FOR SALE — EDISON PHONOgraph and 47 records; all good as new. Apply 214 Carlisle avenue. East City. 3d89 574

FOR SALE — A FEW LOADS well rotted garden manure; $1.50 single horse load delivered. Telephone 1007J. 3d88 532

FOR SALE — EDISON GRAMAphone, with 49 Blue Amberole records. Will sell reasonable. Phone 1419J. 3d891617

FOR SALE — 1 GASOLINE PUMP and tank, to be operated at the present location. Apply 195 Charlotte street. 3d88 534

FOR SALE — PHONE 427W FOR a Pyro Fire Extinguisher; best for gasoline and electric fires. $2.00. 3d87 518

FOR SALE — 1 BOWSER 1 GAL. gasoline pump; nearly new. Apply D. Drummond, 189 Simcoe street. 6d91 565

FOR SALE — 3 PIECE MAHOGany parlour suite, white wicker go cart, baby high chair, green velvet couch, 1 rug 3 x 3½. Apply 264 Stewart street. 3d87 516

FOR SALE — HEN HOUSE — IN good condition. Apply 216 Reid street. 3d87 515

FOR SALE — GRAY WICKER go cart. Apply 205 Smith Street. 3d87 514

FOR SALE — GOOD DRY MIXed wood, $12 per cord; cut 12 ins. long. B. Revoy, phone 1294W.

SACRIFICE SALE — AERATED water business and truck; would take city property in exchange. Apply 344 King street. 3d87 513

FOR SALE — ¼ CUT OAK DINing suite for sale; cheap, good as new. Apply 121 Smith Street. 3d87 507

FOR SALE — WICKER GO-CART with top hood, in good condition; also Brussels carpet 4 x 5. Apply 789 Water street. 3d89 560

FOR SALE — A GOOD FOUR cylinder four cycle marine gas engine 20 horse power, all complete, price $75. Apply Examiner for address. 3d89 573

FOR SALE—USED STOVES AND ranges taken in exchange in good condition, at A. E. Micks Hardware Store, 212 Hunter Street. 3d87 506

FOR SALE — 1 LADY'S BROWN serge suit, size 36; 1 piece serge dress, for quick sale; both for $12. Apply 515 Bolivar street, Phone 1734W. 3d87 1581

FOR SALE — 2 GOOD INCUBAtors, capacity 200 eggs each; 19 Rhode Island Red pullets, all laying; 2 first class cockerels for mating; eggs for hatching; want to sell all together. Apply 81 Monaghan Road. 3d87 503

FOR SALE — CHEAP FOR QUICK sale, 1 8-horse power steam engine and boiler, suitable for wood sawing or for a creamery. Is in first class shape. For particulars apply Victor Irwin, R. R. No. 2, Campbellford. 6d3 5 7 10 12 14

FOR SALE — "HECKLA" WARM air furnace, with all pipes and registers complete, ready to install in your own house. A bargain for quick sale. Apply to George A. Brenton, 440 Water street. 3d89 567

MAGIC GAS — A COMPOUND which when added to your gasoline gives extra mileage, prevents carbon and back-firing, gives more power; is guaranteed not to be injurious to the finest motor. Costs $1.00 per box, containing enough for 100 gallons of gasoline. Samples free if you write to Lloyd Lang, Bethany, District Representative. 5d88 458

PRIVATE SALE OF ANTIQUE furniture, including Steinway piano in A1 condition, grandfather clock, sofa, sideboard, parlor tables, dining table, lounge (all lately refinished by expert finisher), pictures, steel engravings, chessmen (ivory) and board (ivory inlaid), pocket do., books, bookcases, and all other household effects. Apply to R. W. Reid, 558 Water street. 12d31 3 5 7 10 12 14 18 19 21 24 26

FOR SALE

FOR SALE — ROLL TOP COUCH Apply 300 Pearl avenue. 3d87 1578

FOR SALE — GOOD GENT'S BIcycle, Massey. Apply 801 Water Street. 2d87 504

FOR SALE — 1 DURHAM COW and calf, just freshened, corn cutter, turnip pulper, 30 piano rolls, Quebec heater. Apply Examiner for address. 3d87 500

FOR SALE — MANURE. PHONE 1244W or 219 Caddy street. 3d87 540

FOR SALE — HEN HOUSE AND netting, cheap. 455 Stewart street. 3d87 492

FOR SALE — 19 FOOT MOTOR boat, canopy top; also leather couch and chair and library table. 84 Edison avenue. 3d88 528

FOR SALE — GOOD HOLSTEIN cow, 7 years old; due to freshen any time. Apply Examiner for address. 3d88 1587

FOR SALE — JERSEY COW — reason for selling no pasture. Apply next to May's school house. 2d88 551

FOR SALE — 4 COWS AND A small milk route. Apply Examiner for address. 3d89 577

FOR SALE — KITCHEN RANGE, with high closet and reservoir, in good condition; cheap for quick sale. Apply to 489 Cross Street.

FOR SALE — WATER SUPPLY systems, both hand and power, suitable for summer cottage, Apply C. H. Reid, Room 111, Barrie Bldg. 6d91 531

FOR SALE — FUMED OAK DINing room suite, 1 brass bed, dressers and other household effects; also a lawn mower. Apply 132 Hunter Street East. 3d89 575

FOR SALE — CHEAP — 3 HORSE cultivator, iron horse rake, 2 buggies, 2 single waggons, horse turnip sower, set of Democrat harness. Apply 200 Braidwood ave. 39 89 552

FOR SALE — LADY'S SMALL driving mare, buggy, harness, and cutter; reason for selling leaving Ontario. No reasonable offer refused. Apply Examiner for address. 2d88

FOR SALE — FOUR BURNER, A.B. gas range, in good condition, large oven, $18; kitchen heater annex burns wood or coal, $15; dining room dome, $10. Apply 593 Sherbrooke street. Phone 1373J. 1d87 1631

ANTIQUE FURNITURE FOR sale — 1 buffet, of figured Spanish mahogany, of colonial design, in good condition; 1 bureau, in same figured Spanish mahogany, a beauty; 1 mahogany centre table, with pedestal legs; 1 handsome walnut table, for quick sale at a bargain. Call at S. Cohen's general second hand store, 189 Charlotte street. Phone 889J. 3d87 490

FOR SALE — ONE PANDORA range, McClary's make, warming oven on top, and water front, six holes, good condition; one refrigerator, oak case, large size, in A1 condition; reason for selling, too large; one steel cot, wire springs, with lappers, nearly new. Apply 751 Water street after 7. Phone 1318W 2d87 1597

BOARD WANTED

WANTED — ROOM AND BOARD by two business girls; must be central and reasonable in price. Apply Box 576 Examiner office. 3d89 576

POULTRY AND EGGS

FOR SALE — TRIO S. C. BLACK Minorcas; bred from prize stock. Apply W. Nesbitt, 31 Conger St. 3d88 529

EGGS FOR HATCHING, GUILD'S bred to lay Barred Rocks. 15 eggs for $2.00. P. Card, corner Lansdowne and Monaghan Road. 3d88 527

EGGS FOR HATCHING — BARron's English white Wyandottes — the world's best winter layers; $2 per 15 eggs; baby chicks 25c each. A. Brault 180 Simcoe street, phone 1109W. 26d107 427

EGGS FOR HATCHING — BARred rocks, thoroughbreds. Bred to lay strain. Write Lloyd Lang, Bethany. 6d89 457

FOR SALE — WHITE WYANdotte Cockerels; also will have a few settings of eggs from a prize pen. Kent Throop, 164 Simcoe street. 4d89 536

BABY CHICKS FREE — TWENty five, best strains, this month only, to every man and woman who enrolls for Shaw's Coldbelt Poultry Course which started nearly three hundred people on the right road last March to success in Poultry raising. Free particulars. Write W. P. Kerr, Secretary, Shaw Schools, 46 Bloor W., Toronto. tts-tf

HON. D. D. M'KENZIE APPOINTED JUDGE

Served For Nineteen Years in House of Commons—House Leader of Liberals After Death of Laurier.

OTTAWA, April 12. — (Canadian Press). — Hon. D. D. McKenzie, Solicitor-General, has been formally appointed a puisne judge of the Supreme Court of Nova Scotia.

The appointment of Mr. McKenzie, forecasted frequently within the past few months, comes after nineteen years in the House of Commons. He was first elected to the House in 1904 and was re-elected at the general elections of 1908, 1911, 1917 and 1921. Following the death of Sir Wilfrid Laurier in 1919, Mr. McKenzie became House leader of the Liberal Opposition and acted in that capacity till the end of the extra session of that year when the Liberal leadership was formally taken over by Right Hon. W. L. Mackenzie King, the present Prime Minister.

On the advent of the present administration following the general election of 1921, Mr. McKenzie became Solicitor-General, a position he held until his present appointment to the Bench. Mr. McKenzie, during his political life, had the good fortune never to be defeated in an election.

His appointment will entail a by-election in North Cape Breton, Nova Scotia.

FACES 141ST SENTENCE.

ROME, April 11.—Previously sentenced 140 times for various offenses, Costimi Capporelli is again under arrest, charged with fraud.

BOARDERS WANTED

WANTED — 2 GENTLEMEN boarders; close to the De Laval factory, Carpet factory and Edison. Apply 505 George street south. 3d87 541

TYPEWRITERS

TYPEWRITERS — REPAIRS, Supplies; guaranteed repair work. Standard Typewriter Service, 163 Simcoe Street. 26d105 364

DIVISION MANAGERS

DIVISION MANAGERS — SALES managers with real executive and exceptional selling ability qualify important openings Canada and States International Corporation; position worth $6000 year up; unlimited possibilities; necessary references with application; also sales record and bond. Write International Corporation, 408 McGill Bldg., Montreal. 3d11 12 14 1576

WANTED

WANTED — PORTABLE PLATform scales weighing up to 1200. Phone 316. 3d88 549

WANTED — 1 USED TENT IN good condition,size about 14 x 16. Apply Box 1619 Examiner office. 3d89 1619

WANTED—A LADY'S TAILORED suit in good condition, size 40; black or navy, cheap. Apply Examiner for address. 3d88 535

WANTED TO RENT—A MODERN 6 or 7 roomed house with barn; central or south or west end, by May 1st. Phone 87W. 3d88 538

WANTED — SMALL FURNISHed house or apartment (family 3 adults), for May 15 or earlier. Box 555 Examiner, giving full particulars. 2d88 555

AUTOS FOR SALE

FOR SALE — FORD SEDAN IN good shape; will sell cheap for cash. Apply 501 Murray Street. 3d88 1605

FOR SALE — FORD COUPE IN good condition; late model; also furnished house to let. Owner leaving town. Apply at Examiner for address. 3d89 563

MOTOR CAR FOR SALE — Overland 85-4, repainted, engine overhauled, new battery and top; a fine car in wonderful condition. Apply Howson Garage, 388 Water street. 3d89 1598

SALESMEN WANTED

SALESMEN WANTED — CITY and Provincial territories, real experienced producers only will be considered, must furnish sales record; give references with application verification ability. Bond required, average earnings, $150 week up; not stock proposition, something new; experienced bond, insurance, real estate salesmen usually most successful with us; guaranteed income; liberal advances. International Corporation, 408 McGill Bldg., Montreal. 3d11 12 14 1575

H.P. LINDSAY AGENCY CO.

Insurance and Real Estate. District Agent for Security Life.

BRICK HOUSE, 6 rooms, conveniences. Good lot and good location. See this at $3500. Terms.

BRICK HOUSE, 7 rooms, conveniences; garage; central; good lot. $4400. Easy terms.

BRICK HOUSE, 7 rooms, conveniences; garage; stable; central. $4500 Terms

FRAME COTTAGE, 5 rooms; conveniences; central. Price $2350. Terms.

FRAME COTTAGE, 4 rooms, lights and water; good well. Price $1700.

220 ACRES, 8 miles from the city; would consider city property in exchange.

392 WATER ST.

BANK CLEARINGS HERE ARE HIGHER FOR WEEK

Clearings week ending 12 April, 1923 $760,034.
Same week last month, $635,845.
Same week last year, $744,568.
Same week two years ago,$962,968.

REAL ESTATE

WELLER ST.—
6 Roomed Brick House, fir trim, hardwood floors, all conveniences.
8-Roomed Brick House, hardwood floors, modern.
9-Roomed Brick House, new hardwood floors, fully modern.

ELIAS AVE.—
2 6-Roomed Brick Houses, one just being finished, modern.
2 up-to-date Bungalows.

PEARL AVE.—
7-Roomed Brick House, fully modern.

DENNISON AVE.—
6-Roomed Brick House, at reasonable price. If you buy this house you will not need to go to a summer resort, as this house faces Inverlea Park and the river. See us for terms.

FOR RENT

We have a few Houses and Apartments for rent. Also one furnished Apartment, reasonable.

B. B. MORDEN
387 Water St. Phone 536.
Office Open Saturday Afternoon and Evening.

Voters' Lists, Part III 1922

Municipality of the Township of Otonabee, County of Peterborough.

Notice is Hereby Given, that I have transmitted or delivered to the persons mentioned in Section 9 of the Ontario Voters' Lists Act, the copies required by said sections to be so transmitted or delivered of the List, made pursuant to said Act, of all persons appearing by the last revised Assessment Roll of the said Municipality to be entitled to vote in the said Municipality at elections for members of the Legislative Assembly; and that the said list was first posted up at my office at Keene on the sixth day of April, 1923, and remains there for inspection.

And I hereby call upon all voters to take immediate proceedings to have any errors or omissions corrected according to law.

Dated this eleventh day of April, 1923.

JOHN J. MOORE,
Clerk of Township of Otonabee.
7 Edward VII. C. 4 Form 3. 1d-87-1624

CHILDREN'S AID SOCIETY —of— PETERBORO CITY AND COUNTY

For the Care of Neglected and Ill-Treated Children.
G. W. POWELL,
to 6 p.m.
Assistant Secretary and Inspector.
588 George Street. 'Phone 1044W.
Office Hours: 12 to 2 and 6

GOOD INVESTMENTS

WHAT MORE DO YOU NEED IN A COMPLETE HOUSE THAN THE FOLLOWING:

$3,600 Central, Modern House, with furnace; Seven Rooms, nicely decorated.

$8,500 Brick House, furnace, electric light, together with 20 Acres of first-class garden soil. Owner will take House in the City as part.

$3,500 Takes Central Double House toilet and sink, electric light.

$2,300 for 5 Roomed Cottage, toilet and sink, electric light.

$2,900—Think of it, Brick Seven Rooms, electric light, ½-Acre land, fruit trees.

$6,000 Extra Fine Property on Weller Street all modern, newly decorated, together with fixtures, gas range, large lot. Firse-class House to Rent, in East City; all newly decorated.
For full particulars, see

H. J. McCANNAN
140 Simcoe Street. 'Phones 46J—772

"BARGAINS"

A chance for the right party to buy a House and Five Acres of Ground at the reduced price of $1,600.00
Or would exchange and take a small house in the southern part of the city. This is a splendid opportunity for a person, as this property must be disposed of this week.

Fifty Acres of Good Land, with a new Frame House, situated about three miles from city. Owner would exchange for a property in town. Price $3,300.00

A New Bungalow, modern, cement cellar, large lot, situated in the north end. Immediate possession. Good terms. Price $3,400.00

New Frame House, ready for bricking, partly modern, large lot 40 x 197 feet, situated in East City. Price $1,800.00

For inspection and further particulars, apply

J. T. O'Connell & Co.
136 HUNTER ST. W., CITY
Phones—Office 376, Residence 1359

FOR SALE

$4,000.00—7 Rooms, Brick, all modern, but furnace, good lot; very central; terms.
$2,900.00—6-Room, Brick, just outside City; water, light, and furnace, double lot, with fruit, hen house; easy terms.
$3,600.00—6 Rooms, hardwood floors, fine shape, good lot, garage, central, all modern but furnace.
$2,000.00—5-Room, 3 Bedrooms, all modern but furnace; easy terms.
$1,500.00—6-Room Frame House, stable, 4 Acres, close to City
Central Duplex House, showing big interest. Will consider House on this.
Good General Store and Stock on Highway, doing good trade. Inquire for this.
Many other Houses, Farms, Market Gardens, all parts, for Sale and Exchange.

P. E. RUTHERFORD AGENCY,
282 George St., Phone 142J, Res. 646w.

FOR SALE

$3,500.00 — 7-Roomed Red Brick House, all modern, sunporch.
$1,600.00—6-Roomed Frame, good lot; $300.00, balance terms.
$1,400.00—5-Roomed Frame Bungalow, new; $400.00, balance terms.
$4,500.00—7-Roomed Brick House, all modern, hardwood floors.
3 Good Lots—Would exchange on house in the city.
100 Acres of Good Land—Would exchange for house in city.

CHAMBERS & CO.
354 WATER STREET.
Phone 1719J. Residence 1594W.

STORE TO LET

Central, large, complete with Shelves and Counters; low rent. Also Apartment to Let.
Highest Cash Prices paid for Rags, Rubbers, Metals, Paper, and Iron.
A. LOW & CO.,
264 Simcoe Street.
'Phones - 697; N. and Hol. 1027

DAVIS-THOMPSON COMPANY, LIMITED
Insurance and General Agency
433 GEORGE ST. PHONE 40

5½% Interest paid by this institution on its Debentures which are issued for a term of 5 years, in sums of $100 and upwards.

4% paid (Half-yearly) on deposits. One Dollar opens an account.

TORONTO SAVINGS & LOAN CO.
435-437 George Street, Peterboro

MAIL EDITION

The Evening Examiner

"The store that is too small to advertise is too small to produce a living for a healthy man or woman."

PRICE THREE CENTS — PETERBOROUGH, THURSDAY, APRIL 12, 1923 — PRICE THREE CENTS

Premier Drury Talks of Going to the Country at Early Date

WILD SCENES PREVAIL IN HOUSE OF COMMONS OVER DEFEAT OF GOVT.

Speaker Unable to Obtain a Division, Declared the Motion of Closure Carried and Adjourned the House.

LABOR LEADS ATTACK

LONDON, April 12.— (Canadian Press.)— Perhaps never since the days of Parnellite obstruction has such a scene of violent uproar been witnessed in the House of Commons as that which yesterday transformed the ordinarily placid and dignified Chamber into an absolute bedlam.

The disorders arose primarily out of the defeat sustained by the Government by a small majority on a mere technical point Tuesday night.

Yesterday Stanley Baldwin, Chancellor of the Exchequer, introduced a motion framed to counteract this defeat, only to meet with a storm unexampled in present-day parliament annals, in the face of which the Speaker, powerless to obtain a division, declared the motion carried under closure and the House adjourned until to-day.

Amid the general uproar from the Labor benches was heard the singing of "The Red Flag." It was the first time the Chamber of "The Mother of Parliaments" ever echoed with its familiar words and tune; consequently it was a somewhat startling innovation, but nobody seemed to attach special significance to it, as the song has bcome familiarized throughout the country by repetition at countless meetings and demonstrations, and is recognized as Labors' "National Anthem."

While the bulk of the members of the Labor Party were contributing, each in his own way to increasing the hubbub, a solitary member started "The Red Flag." This evidently came as a welcome suggestion, for it was taken up quickly and within a few moments all the Laborites except the front bench leaders, joined in the song .Twice during the evening this happened.

None of the London papers refer to the singing of "The Red Flag" as having any special significance and the Laborite Herald gives it no more prominence than the others.

The Laborites clearly felt that they had a big stick to wield against the Government in the interests of ex-service men, which was the question originally before the House. In this attitude the Labor members are likely to receive the support of the whole Laborite electorate.

Wild Excitement.

All sort of epithets and threatening gestures against the Treasury bench came from the Laborites, especially from the small extreme group, including the Scottish members led by Jonn Joseph Jones and George Lansbury. The House, in striking contrast with Tuesday's session was crowded, and the two front benches were uncomfortably so. Excitement was at fever heat and the Speaker from time to time vainly appealed to the better feeling of the members but was unable to stem the disorder. Jones vehemently expounded the grievances of the former service men and was repeatedly called to order by the Speaker, who declared that the question could not be debated until to-day.

All the Speaker's efforts to pacify the recalcitrants only appeared to inflame them still further. The Speaker protested that if would be a very bad thing if the members should force an adjournment on account of grave disorder, and begged them to refrain. All to no purpose—"We demand an answer," was shouted on every hand by the angry Laborites.

Chancellor Baldwin's motion was that the House to-day resolve itself into a Committee of Supply, so that the difficulty in which the Government had found itself could be adjusted, but the Opposition declined to take part in a division, when closure was moved, leading finally to the Speaker declaring both the closure and the Chancellor's motion carried.

Abandon Debate.

The Government constrained to bow before the storm, had to abandon the important agricultural debate set down for yesterday and also so the expected statement from the Minister of Agriculture concerning the Government policy on the recent recommendations of the Agricultural Tribunal.

Mr. Lloyd George had only just previously asked the Government to grant a special day for discussion of the important agricultural problem, only to meet with Chancellor Baldwin's regretful rejoinder that he could see no possibility of giving a day in the future and the declaration that it is most important that the Minister of Agriculture should make his statement.

Two Views of Situation.

Two views prevailed last night over the exciting events. On the Government side, although some of the members admit that Mr. Baldwin

(Continued on page 5.)

Co-discoverer of King Tut's Tomb Taken Ill

LONDON, April 12 (Canadian Press). — Howard Carter, co-discoverer with the late Karl of Carnarvon of the tomb of Tutenkhamen, has been taken ill, and Lady Carnarvon is delaying her return to England in consequence, says an Exchange Telegraph despatch from Cairo.

In your PLAYER Piano insist on a PLAOLA ACTION
RELIABLE, PERMANENT SERVICE
Perfect Expression from Pedalling only

Farms and City Property FOR SALE

100-Acre Farm in Asphodel, with first-class buildings.
200-Acre Farm in Cavan.
50-Acre Garden Farm, with first-class buildings thereon.
Dwelling-house and Six Acres of Land.
100-Acre Farm in Otonabee, with or without Implements or Stock.
220-Acre Farm in Smith; would take a House in part payment.
Restaurant and Ice Cream Business in Lakefield for sale.
See My General Line of Agricultural Implements and Machinery.

R. C. HEARD
Agricultural Implements and Real Estate.
379 Water St. - 'Phone 1309

STOMACH TROUBLE IS SERIOUS
Take our DRUGLESS TREATMENT in your own Home immediately. REAL RESULTS. Free Literature. — Home Remedy Co., Kingston, Ontario. 6d-88-1530

LET THE
Home Furnishing Co.
FURNISH YOUR HOME! FURNITURE, HOUSE FINISHINGS, CARPETS, RUGS, STOVES, CARRIAGES, BEDS AND BEDDING.
OUR PRICES ARE GUARANTEED THE LOWEST IN THE CITY. CASH OR WEEKLY PAYMENTS.
HOME FURNISHING CO., 208 CHARLOTTE STREET.
H. FLORENCE, Prop.
26d-109-1538

SPRAMOTOR CO.
FARMERS AND GARDENERS
Spray your orchards and potatoes with a Spramotor, the winner over all competitors in a spraying competition held at Grimsby under the auspices of the Board of Agriculture. Agency at Room 111, Barrie Building, overlooking the Market.
You cannot afford to be without one.
C. H. REID
Room 111 Barrie Bldg.
PETERBOROUGH
Call and See Us

CONTROVERSY WITH U.S. OVER SALE OF SHIPS

Two Small Ships Purchased From United States Refused Registry By Canadian Government.

NOTES EXCHANGED.

WASHINGTON, April 12. Canadian Press. — Shipping complications of an extended character between the United States and Great Britain and her dominions are regarded here as not improbable as a result of a controversy between the Washington and Ottawa Government over two small vessels on the Great Lakes. The ships were purchased from the Shipping Board under contracts which stipulated that they should not be used in any manner which would violate the laws of the United States, and for that reason they were refused registry by the Canadian government. The particular language contained in the contracts and held objectionable by the Canadian government, apparently with the backing of London, was drafted by the Department of Justice to prevent any purchaser of Shiping Board vessels from using them as rum-runners. The Canadian authorities notified Secretary Hughes that they could not admit ships to Canadian registry which were subject to domestic laws of the United States.

In answer to the Canadian note, handed to Sir Auckland Gedes, for transmission to the Ottawa Government, contains a defence of the language employed by the Shipping Board and clearly states that the restrictions imposed upon operators of craft bought from the Board are legal and enforceable from the United States point of view.

Secretary Hughes' reply was based on opinions obtained by him from the Department of Justice, from Secretary Hoover of the Commerce Department and from other officials of the State Department. It was said to represent the unanimous belief of the three departments in the right of the Shipping Board to continue with the sale of vessels, either to United States or foreign citizens under the form of contract now being used.

While officials of the British Embassy declined to comment there were indications last night that the Canadian Government would be equaly firm in its determination not to admit any ship to Canadian registry that had been bought from the Shipping Board under the present terms of contract; at the same time it was learned that the whole subject is under consideration at the Londo.. Foreign Office, and that a position similar to that of Canada may be announced by the British government.

Such a development, in effect extending to all the British Dominions the prohibition already laid down by Canada, would bar the Shipping Board from disposing of its surplus tonnage to any British subject and if the example were copied by other nations might wipe out entirely the foreign market for United States ships. That contingency however officials will not discuss in the present stage of the negotiations.

PEDIGREE FOR EGGS.

LONDON, April 12.—Sir William Bird says he'll introduce in Parliament a bill making it compulsory to place on every imported egg a stamp giving date of the egg's birthday.

LAST RESPECTS TO BERNHARDT.

Some of those who gathered bef ore the home of Sarah Bernhardt in Paris to pay their last respects to the famous actress.

HICKS BRINGS GRAVE POLITICAL CHARGES AGAINST THE PREMIER

Accuses Drury of Disloyalty to U. F. O. and Plotting a Fusion With a Portion of the Liberal Party.

HINTS DISSOLUTION

TORONTO, April 12—(Canadian Press) — Division which ended long drawn out Budget debate in Legislature, came about early this morning when amendment by W. H. Casselman, U.F.O. member for Dundas to formal motion to go into committee of supply was defeated by 29 to 62.

The amendment was as follows: "That in the opinion of this house in view of the fact that the first plank of U.F.O. platform was to cut down all expenditure not absolutely essential, and further that Farmer member of this house were elected for the purpose of securing legislation that would have as its object amelioration of disabilities under which agriculture in Ontario has labored, we regret the failure of this government to live up to ideals which brought Farmers' Government into being and placed it in power."

Following the resignation of Andrew Hicks, Government whip, and sensational charges by that Lieutenant involving loyalty of Premier Drury to United Farmers of Ontario, Premier announced probable immediate dissolution of house and prompt appeal to electorate.

In his budget speech which followed the afternoon of sensations, and, indeed preceded an evening of an even more tense atmosphere Premier Drury made two declarations neither of which was explicit of Government's intentions. He did not clarify uncertainty in replying to personal notes, to him from the press gallery after his address. Speaking of disaffection of Mr. Hicks which inferentially took with it W. H. Casselman, U.F.O. member for Dundas, and possibly F. L. W. Oke, U.F.O. member for Lambton, and M. C. Fox, U.F.O. member for South Essex, the Premier said: "Recent happenings make it doubtful whether present government ought to bring in a redistribution headed by me. The serious charges were made in house this afternoon and, if it be true that I am false to my own followers, I take it I ought not to be trusted with the carrying out of redistribution in the country. Constitutional practice perhaps dictates that I should say at once, we will pass estimates and such measures as are necessary and non-contentious and go immediately to the country."

TORONTO, April 12.—(Canadian Press).—Andrew Hicks, U. F. O. member for South Huron who yesterday sent in his resignation as government whip, made a statement before the house yesterday afternoon giving the reasons for his actions.

Mr. Hicks paid a high tribute to the other party whips for having made his position easy. He said he had always been treated with the utmost courtesy and fairness by all members and officials. The government followers had all been faithful and willing at times to do what they knew sometimes would injure them in political life.

As for the cabinet the "major portion" of them met with Mr. Hicks' approval. "But here I am forced to make a declaration on the floor of this house. I am forced to do so because of a series of observations and from facts that have have come to light. The declaration is this that I now find it impossible to honorably follow my esteemed leader, Hon. E. C. Drury, Premier of Ontario, any further. No man in this House realizes the extreme seriousness of such declaration more than I. I have considered this matter from every angle and feel that this was the only honorable course I could pursue. To give the reasons it is necessary to review the political history of the past four years." He said that thousands in 1919, dissatisfied with the old parties, voted and put the Farmers in power. Mr. Drury was selected leader and so loyal were the members that several offered to resign, including Mr. Hicks himself, to give him a seat. No. U. F. O. member ever sought preferment in the choice of cabinet. As the government got under way, feeling of temerity gave way to confidence. But a doubt began to grow, said Mr. Hicks, and people began to ask if the leader was drifting from U. F. O. principles. "I then had faith in my leader and thought he would remain true to U. F. O. principles. But certain things happened during the last recess and this session that have so changed the political attitude of the Prime Minister that there no longer exists on this side of the House that confidence between leader and members which is absolutely essential to stable government. The reason for this is nothing more or less than the fact that Premier Drury has had under advisement certain definite plans for a fusion of the U. F. O. party with a portion of the Liberal party. Conferences have been held at different times between Premier Drury and Liberal politicians, and the Premier chose to carry on these negotiations without the consent or knowledge of his followers. Therefore, I say to the private members on this side of the House, you have not in this connection violated any pledge of honor, as you have not been a party to such negotiations. To the Prime Minister, let me say, the position you find yourself in today is that. You are in the open market. You cannot determine till after the coming election whether you are a buyer or a seller, but you have become so enamored with the idea of holding office, at any cost, that you will not hesitate to take either course when that time comes. I accept the tremendous responsibility for these statements and I am prepared to abide by the consequences."

Why Violate Trust?

Mr. Hicks said he admired the ability of Mr. Drury who had been worthy of the loyal support and faithful following he had once enjoyed. "Why a public man, gifted with ten talents, should do violate that sacred trust reposed in him, is simply beyond my apprehension. The strongest thread in political fabric is that element of human trust and confidence that exists between man and man and between party and leader and when that thread is broken it is irreparable. And when the Premier condescended to even consider the question of fusion, or premeditate such in the future, it brings me to this decision, that I cannot honorably follow him as my leader. I must, therefore, declare myself now, as on the day when I was elected, that I am a U. F. O. member, adhering to U. F. O. principles and absolutely clear cut from entanglements of any kind. To the private members around me let me say that you owe a duty to yourselves and to your constituents. You have nothing to conceal. But you must clearly define your position in the present situation. The proper place and time is on the floor of the House before this Parliament dissolves. You have as private members sat quietly in your seats and with humiliation listened to the taunts which have been cast across the floor of this House. You have heard your leader, with his political adroitness and in jesting retort, advise members not to take their views too seriously.

"Why, Mr. Prime Minister, did you allow such a situation to develop? Why did you let your personal lust for office supercede the noble office you were selected to fill? Why would you dare to jeopardize this great movement, backed as it is by the good-thinking electors of Ontario and especially fostered by the, industrious, thrifty, and serious farmers, their wives and families? Why, Mr. Prime Minister, would not the heroic course have been to give the electors the assurance they demanded beyond the shadow of a doubt, that you would appeal to the country on your record and exactly on the same terms as in 1919? You, Mr. Premier, should be willing to offer yourself, if necessary, as a sacrifice for this great movement which made you Prime Minister. Permit me to say that the great U. F. O. movement will be represented by members in this House long after those present today have passed from public life. I must, for the course I have taken, be prepared to accept the condemnation in its severest form from many sources. But, if in doing so, I may be able to preserve for rural Ontario her identity in the administration of the business of the province and maintain for rural Ontario her proper status in forming the future policy of this province, I have accomplished the purpose of my effort."

Circular Letter

Mr. Hicks read from a circular letter issued asking electors their opinion on joining of the U. F. O. and Liberal forces. Asked who it was signed by he said Mr. McCreath. Liberal Leader Hay laughed at the statement that the letter was sent out by the Liberal organization.

Mr. Oke said he believed Mr. Hicks was absolutely sincere in his stating his position. "I must confess," he said, "that in regard to those charges it has been said there has been some smoke and where there is smoke one usually looks for fire." Mr. Oke said he ran as

(Continued on page 5.)

BRITAIN WILL AID STOPPING RUM RUNNERS

United States Has Asked Aid to Put An End to Bootlegging From the West Indies.

DIFFICULT TO ACT.

LONDON, April 12.—(Canadian Press)—The British Government is giving due deliberation to representations made by the United States Government concerning the smuggling of liquor to the United States mainland from Nassau and other West Indian ports, the House of Commons was informed to-night by Ronald McNeill, Under Secretary for Foreign Affairs.

The question came before the House when members asked whether attention had been called to the participation in the traffic of ships flying the British flag, and whether steps were being taken to prevent "this action against the law of a friendly power."

Mr. McNeill, in confirming that representations had been made by the United States, said that the liquor appeared to be introduced subsequently into the United States by small craft from the United States coast mained by United States citizens.

"It is very difficult for His Majesty's Government to interfere with the legitimate export of any articles from British territory, especially as action by the British Government alone would merely drive the trade into other channels.

"The Government, would however, deplore any complicity of British subjects in the infringement of the law of the United State, and is considering, in consultation with the other departments concerned whether any action can be taken in the sense desired by the United States Government."

Emanuel Shinwell, Laborite, asked whether the Under-Secretary was not aware that vessels were leaving ports of the United Kingdom manned by British seamen, who were handed revolvers at the commencement of the voyage, and offered fairly high wages as an inducement to undertake what was regarded as a risk in conveying liquor from these shores to United States ports.

John Hope Simpson, Liberal, asked if Mr. McNeill was aware of the rising indignation in the United States on the subject, and to this the Under-Secretary replied: "I am aware of that indignation and think my answer shows that the British Government appreciates this and is trying to take action accordingly."

He declined to answer a supplementary question whether he would obtain information from the British Embassy in Washington in regard to a reported attack on the Yarmouth, N.S., schooner Eddie James off the New Jersey coast, recently. The question put by Mr. Hope Simpson, was:

"Whether the Foreign Secretary has information as to the piratical attack on the Yarmouth schooner Eddie James which occurred off the New Jersey coast on March 2; whether the schooner was laden with 600 cases of liquor, whether the whole cargo was removed and the super-cargo wounded and kidnapped by the pirates, whether any inquiry has been made into the case, and with what result?"

The Government spokesman replied that no information about "this alleged incident" had been received at the Foreign Office.

Air Route Overland To China Proposed

PHILADELPHIA, Pa., April 12 (Canadian Press). — An air route between New York and Pekin, China, has been organised, which will make possible a trip by passenger airplane in 65 hours, Brig.-General William Mitchell, Assistant Chief of the United States Army Air Service, yesterday told the Chamber of Commerce.

Winnipeg will be the first stop. The second stop will be in Nome, Alaska.

The cost to each passenger will be about $1,200.

General Mitchell said he had just organised the route, and the time was not far distant when the first trip would be made. Four stops will be made altogether.

There will be only 21 miles of water to cross at the tip of Alaska, he said. The third stop would be near the Omur River in Siberia.

Starting from New York at three o'clock in the afternoon, passengers would be landed in Pekin on the morning of the third day, he said.

Recount Gives More Votes to Progressives.

MOOSE JAW, Sask., April 12. — (Canadian Press).—The lead of H. N. Hopkins, Progressive candidate, over the Liberal candidate, Hon. W. E. Knowles, in Tuesday's by-election, was increased yesterday with a re-check of city figures and also with the receipt of more returns from the country. In the country, Mr. Hopkins, with 26 polls to hear from, has secured a total of 5,321, which, with his city vote of 2,670, gives him a total of 7,991. Mr. Knowles secured a vote of 2,836 in the country, and, with his city vote of 3,807, has a total of 6,643. This gives Mr. Hopkins a majority of 1,348.

Both candidates refused to comment on the results yesterday, preferring to await further returns.

Five Frenchmen will attempt a flight around the world. Even if they succeed it will not get them anywhere.

REPORT DENIED THAT DE VALERA WAS CAPTURED

Rebel Leader Was Not With Liam Lynch When Latter Was Captured By Free Staters.

SIX EXECUTED.

DUBLIN, April 12 (Canadian Press). — Official contradiction by Free tSate Army headquarters yesterday afternoon of reports that Eamonn eD Valera had been captured near Clonmel, brought statements in Republican quarters last night that the Irregular leader was not a member of the party surrounded by Free State troops when Liam Lynch was captured.

Some declared that De Valera was not in the district at the time, but instead was attending a meeting in Dublin, but all reports as to his whereabouts are untrustworthy.

The capture and fatal wounding of Lynch, who was the Republican Chief of Staff, excited speculations of immediate peace, but there is no indication as yet of any change in the attitude of the Republicans or of the Government, the latter continuing to insist upon absolute surrender of all arms.

The execution yesterday at Tuam of six more Republicans for possession of arms is pointed to as evidence that the authorities firmly intend to continue all measures they believe necessary to restore order throughout the country.

The Government Party is strengthening its preparations for the general election, and delegates meeting here have arranged for a new organisation to perfect the registration work.

The land conference representing the Government, landlords and tenants, which was summoned to advise on the Government's promised bill providing for the compulsory sale of land to do away with landlordism, broke up yesterday at its second meeting, upon failure to agree.

Convict Camp Boss Indicted For Murder.

MADISON, Florida, April 12. — (Canadian Press).—Walter Higginbotham, convict camp boss, was indicted yesterday for the murder in the first degree in connection with the death of Martin Tabert, of North Dakota. Tabert died while serving a sentence in the camp of the Putnam Lumber Company at Clara, Fla.

There is so much weather it all can't be good.

An entirely new kind of soap

A new kind of soap. Made of pure materials combined in such a way that it has more cleansing power than soap has ever had before.

It gently soaks loose the most ground-in dirt without weakening a single thread. Even the worst soiled spots need but a light rubbing with Rinso.

Dissolve in boiling water
Pour into tub of lukewarm water
Use enough to get big lasting suds

For all the regular family wash

Rinso soaks clothes so clean that boiling isn't necessary. But if you like to boil your white cottons, pour enough Rinso solution into your boiler to give you the suds you like.

Rinso is made by the largest soap makers in the world. Get it today at your grocery and department stores.

LEVER BROTHERS LIMITED
TORONTO

The Evening Examiner

PHONES — Editorial, 1661. Business Office, 1666. Private Branch Exchange to all Departments.

The Examiner is a member of the Audit Bureau of Circulations.

The Daily Examiner, published every lawful evening. The Peterborough Examiner, Limited. Office, 419 George Street.

The Weekly Examiner, published Thursday morning.

The Subscription Price of The Daily Examiner is $6.00 per year, delivered in city; out of town subscribers, by mail, $4.00 per year; that of The Weekly Examiner is $1.50.

U. S. REPRESENTATIVES.

General U. S. Representatives — W. H. Stockwell, 628 People's Gas Building, Chicago, Ill.

New York—Charles P. Miller, 225 Fifth Avenue.

Advertising Rates on application.

S. M. GLOVER, Managing Director.

THURSDAY, APRIL 12, 1923.

GOOD WORK.

The action of the Peterborough Fish and Game Association in preparing a special exhibit for the Motor Show and in endeavouring to impress upon the people of this district the necessity of protecting the game first during the spawning season shows that the association is functioning along progressive and useful lines.

Too much emphasis cannot possibly be placed on the harm that is done by killing fish in the spawning season.

As the bulletin of the association points out, "One fish killed in the spawning time means thousands lost. You cannot take fish in the closed season and have your sport catching them in the open season."

Yet each year fish pirates are causing the loss of thousands of maskinonge.

The campaign of education taken by the association will do much to bring home to the offenders the fact that there is very little logic in obtaining two or three fish in the spring and thus preventing a chance of securing fish freely in the proper season.

The whole district will feel the effect of a successful drive along this line, for good fishing means more tourists and consequently more money spent in this section of the Province.

To protect the game fish is therefore not only good sport, but it is good business.

PROHIBITIVE RATES.

The experience of the Ottawa Journal in the test that it has been making of Alberta coal seems to show conclusively that unless the cost of transportation can be materially reduced it is out of the question to expect the Western fuel to take the place of the Pennsylvania article.

The Journal brought a car-load of coal to Ottawa and distributed it in half-ton lots to the citizens who wished to participate in the test, charging them five dollars per half ton.

Now the enterprising Ottawa newspaper has received from the Canadian National Railway a freight bill at the rate of $14.40 per ton for the car-load.

That is, it cost the Journal $4.40 per ton more for the freight alone than it received for the coal, and when the cost of the fuel at the mine and the cost of delivery is added to this item it will readily be seen that under such conditions the price of Alberta coal in this Province would be prohibitive.

The crux of the problem lies in the transportation costs.

Apparently the Alberta coal can be satisfactorily used as a substitute for anthracite, giving plenty of heat with a minimum of dirt.

But unless the conference this week at Montreal results in a substantial reduction in freight charges for Western coal there does not seem much likelihood of the Alberta fuel being available next season.

Upon that point the efforts of those who believe that Canada should be made independent so far as her fuel supply is concerned should be concentrated.

RELIEVING UNEMPLOYMENT.

In view of the Federal Government's decision in regard to unemployment, it might not be bad business for the Ottawa administration to study the example of Great Britain in this connection and see whether or not it would be possible to minimize the effect of any protracted period of unemployment.

Relief doles certainly do not solve the problem, and in declining to advance any more money for this purpose the Government is entirely justified.

But there is a policy that might be followed by the Federal administration.

It would easily be feasible to spread over the period of least employment various public works, such as the building of roads and the construction of needed public buildings.

Unfortunately, with municipalities as well as with Governments, it has been the habit to spend the most money on public works when times are most prosperous and to curtail to the limit when periods of depression arise.

The result has been when business conditions are bad and consequently industrial activity is falling off, there is no public works going on to absorb those made idle by the slowing down of the wheels of industry.

Perhaps a reverse of this policy would provide a practical solution of the unemployment problem.

SAVE THE LAWN.

Victoria Park has been closed to traffic for a period and thus this beauty spot will be protected from the careless stride of the citizen who likes short-cuts and is indifferent as to what harm he does in obtaining his wish.

Unfortunately, it is not possible to give the same measure of protection to private property, and for the next week or two the lawns will be at the mercy of the thoughtless who ignore the pavements and cut trails across the grass.

Is it too much to ask that delivery men, milk vendors, newsboys, letter-carriers, and others, whose business necessitates house-to-house calls will see to it that lawns are protected from the damage that is bound to follow if they are invaded in their present soft and wet condition?

It may seem a small matter, but in reality it is nothing of the kind.

Many householders have gone to considerable trouble and expense in raking care of their lawns, and the immaculate appearance of such premises is something in which not only they but the community generally can take pride.

The co-operation of the public generally in making sure that the effect is not spoiled by carelessness at this time of the year is urged as a community necessity.

BLACK HAND IN CANADA.

This is a very serious statement made by General V. A. S. Williams, the Commissioner of Police, in the annual report of the Provincial Police Department tabled in the Legislature, that during the last year there have been conclusive signs that Black Hand organizations of foreign countries have extended their activities to Canada, says the Kingston Standard. It is safe to assert, he declares, that along the Niagara border there are secret organizations of foreign origin which strive for objects which are not in keeping with British ideals or British law and order.

This might have been expected, judging from the various reports which have appeared from time to time of bomb outrages, murders and incendiary fires which are the outward and visible sign of the Black Hand. The General says that there have been murders in Lewiston, Beverley Swamp, Niagara Falls, the Welland Canal, Brantford and Oakville, all in the district in which the commissioner believes the Black Hand exists, and the murders cannot be separated from the secret societies. He suggests that foreigners be compelled to carry registration cards which would not only serve as identification cards, but also carry a record of behavious. What is wanted also is a stricter enforcement of the law regarding the carrying of revolvers, in fact of all weapons. Aliens are too ready with those hideous knives; they have been used to them in their own lands; they must be taken from them here.

AN ECONOMIC CONFERENCE.

There should be a hearty response from industrial leaders in the east to the move for an economic conference as proposed by the Canadian Council of Agriculture. According to Mr. C. Rice Jones, general manager of the United Grain Growers, Limited, the desire of the western men is to revive the "get together" movement which started a few years ago between the organized farmers and manufacturers.

This is a critical time in the industrial and economic development of Canada. No effort should be spared, no stone left unturned, no avenue left unexplored to bring about the closest possible co-operation between the various economic interests—farmers, manufacturers, merchants, wage-earners and financiers. The urgent need is to find a plan upon which all interested parties can agree, to develop the home market. There is little or nothing apparently to be expected from political parties to effect an economic readjustment which must come soon.

There are signs that the economic independence of Canada is being affected by the movement of investors as well as of skilled workers into the United States. This exodus should be stopped. The natural thing is, of course, for people to look to the nation's representatives in Parliament to produce a policy which would restore the economic equilibrium of the country. Nobody knows better than the directors of commerce and industry that it is almost futile to look to politics for the necessary lead along the path of economic readjustment.

The responsibility is upon the trusted leaders, irrespective of politics, to come together, in agreement on some practical line of action to bring Canada quickly through the transition period, in which every industrial country is more or less laboring. The Canadian people are most advantageously situated with a magnificent heritage of rich land and varied resources. The workers are sober, industrious and law-abiding. They have skill and ingenuity. There is no intelligent reason why Canada must be subject periodically to trade depression, even though other countries seem to drift helplessly into recurring periods of inflation and deflation.

The continued employment of Canadian labor on Canadian natural resources and in Canadian factories could assure every one in Canada of an abundance of what are called the necessities of life, even without the stimulus of increased purchasing power. The Canadian people at present produce twice as much as they consume every year. Surely, without introducing the interminable argument about the tariff, but leaving tariff politics out of the conference chamber, it should be possible for men of good-will in Canada to discover a method of bringing the purchasing power of the Canadian people more nearly up to the capacity of Canadian industry to produce and deliver the goods.

There is nothing wrong with the Canadian capacity to produce. The nation demonstrated that fact during the war, even though half a million men were withdrawn from productive industry for military service. But the producers are also consumers. As consumers the people need greater purchasing power to buy Canadian-made goods. There is no famine in Canada, no lack of willing workers, no lack of resources nor of machinery. The nation's real credit, based on ability to produce and deliver the goods, is sound. It is, indeed, virtually inexhaustible.

A round table conference, such as the Canadian Council of Agriculture are asking the eastern manufacturers to join in, should set out to discover a practical method of drawing on the nation's real credit to bring purchasing power in the home market more nearly up to the nation's capacity to produce.—Hamilton Spectator.

EDITORIAL NOTES AND COMMENT.

That 50-hour continuous dancing performance seems about as useless a record as the long distance talking mark achieved by the Ontario Legislature.

Bonar Law is evidently unable to find very much of the tranquillity treatment he prescribed for the Old Country.

The only woman Senator in the United States claims her spring hat cost her only 50 cents. Page Miss Agnes MacPhaill, House of Commons, Ottawa.

Does the Mbose Jaw verdict confirm the blue ruin speeches recently made by Western Progressive members in the House?

With Wellington Hays' declaration that a Government which claims to be consistently in favour of temperance should not make money out of the sale of liquor prescribed for medicinal purposes, there will be a large measure of agreement.

Still Canada could use Wrangel Island as a parking ground for communists and other gentry of the same kind.

That perambulator race in England is a sample of freak competition that the world could very nicely get along without. Long distance dancing tests, climbing performances by "human flys" and other feats of that nature are in the same category.

The title of the meanest man has now passed on to the individual who monopolizes the radio set when the children want to hear the bed-time stories.

Sloan's

Rheumatic pain —less every year

Sloan's is rapidly making widespread suffering from rheumatism a thing of the past.

Millions can testify to the grateful relief it brings.

The moment you feel the first twinge of pain—apply Sloan's. Its tingling, penetrating warmth gives instant comfort. Before you realize it the pain disappears.

Try it—you'll find many everyday uses for Sloan's.

Made in Canada

Sloan's Liniment—kills pain!

For rheumatism, bruises, strains, chest colds

WISE AND OTHERWISE

Every child is born free except for the little matter of the war debt.

* * * *

Happy is the bride the sun shines on; happy is the groom the moonshine's in.

* * * *

Another good way to save is to make more money than you can conveniently spend.

* * * *

We pay taxes to support job holders to see that we pay taxes to support job holders.

* * * *

No doubt Heinie wonders at times what fool spelling authority put the "rest" in restitution.

* * * *

Philosophy is the art of thinking how much worse off you would be if you got what you deserve.

* * * *

Correct this sentence: "The doors of this sedan have patent catches,"

said the salesman, "and they never will rattle."

* * * *

Another good memory test is trying to remember whether and why famous women have husbands.

* * * *

Bok's career proves that any Dutch boy can make a great success in America if he is a world-beater.

* * *

Spring drives are impressive, of course, but we wish the mercury would learn to consolidate its advances.

* * * *

If you think the day of miracles is gone, say "movies" to a little girl who is too sick to do her piano practice.

* * * *

As a means of promoting Anglo-American understanding, nothing else could serve so well as a common slanguage.

* * * *

If Uncle Sams job holders were placed end to end, it wouldn't serve any purpose except that of making ends meet.

* * * *

The theory that women can stand more pain than men became popu-

lar long before shaving was in vogue.

* * * *

An experienced driver is one who can tell in an emergency whether that sound is his brakes squeaking or his wife squealing.

* * * *

"Life-termer inherits fortune." Isn't that nice? Now he can get a lawyer, an incurable disease, and a pardon.

* * * *

Great guns! Mr. Hughes won't recognize Russia, and it may be ages before we have another Secretary of State with whiskers.

* * * *

In the old days a girl was grown before she came out, but now by the time she is grown she is accustomed to staying out.

* * * *

After working fourteen hours a day, a wife may be excused for smiling a little when her husband speaks of "giving" her money.

KENTUCKY BELLE WAS BIG SUCCESS, APSLEY

APSLEY, April 11.—On Friday evening, March 16, the Dramatic Club of the Methodist Church presented a melodrama in three acts, "A Kentucky Belle," to an exceedingly large audience. Each character played his or her part perfectly, showing excellent talent, and also giving proof to the amount of work it meant to the young people. Special attention is drawn to the efforts of Miss Mildred Hales and Miss Dolly Church, who did their very best to make the night a financial success.

Miss Hales won a two-pound box of Laura Secord candy for getting the most money on the gold piece, and Miss Church won a similar box for selling the most tickets. The five dollar gold piece was won by Miss Mildred Hales.

Mr. and Mrs. MacTavish opened their doors for rehearsals and did everything they could to make it a success.

Immediately after the play there was a bazaar and shadow social, Mr. MacTavish acting as auctioneer, and some have wondered since if he has missed his calling.

The play in every respect was an entire success, the proceeds amounting to a trifle over $240.00, and being used to complete the financial year and pay the debt off the parsonage.

Miss Mariah Douglas, a maiden lady with aristocratic tendencies—Mrs. Wellington Lean.

Isabel Douglas, niece of Miss Douglas, with democratic tendencies—Miss Norena Mackenzie.

Marie Van Harlenger, friend of Isabel's—Miss Dollie Church.

Col. Wm. McMillen, suitor to Isabel—Rev. F. G. McTavish.

Dr. Blake, a middle-aged practitioned, —Mr. Jos. Tucker.

Miss Madden, a trained nurse—Miss Mildred Hale.

John Cason Gordon, alias Jack Carson; a wealthy student of sociology—Mr. Herbert Lean.

Mrs. Gordon, mother of John Cason Gordon, — Mrs. Frank McFadden.

Miss Gordon, sister of John Cason Gordon—Miss Charlotte Tucker.

Four Telephone linemen—Messrs. Roy Brown, Wm. Earnshaw, Herbert Earnshaw, Thos. Lean.

Cindy, a negro maid—Miss Grace Carr.

Henry, negro boy engaged to Cindy—Mr. George Carr.

Minors—Mrs. John Tucker, Miss Veda Whitmore, Mr. Gordon Lean, Mr. Mac Tucker.

Pianist—Miss Ella Brown.

Between the acts the following numbers were contributed:

Violin Solo—Mr. John Coones.

Solo—Mrs. John Tucker.

Recitation Miss Verda Whitmore.

Violin Solo—Mr. John Coones.

PRESENTATION AND ADDRESS, OTONABEE

Mr. and Mrs. W. E. Wood Get Gift of Two Costly Chairs.

OTONABEE, April 12.—A very pleasant event took place at the home of Mr. and Mrs. W. E. Wood on Friday evening, April 6, when about 60 of their friends and neighbors gathered to give them a send-off to their new home; also presenting them with a pair of beautiful chairs and the following address:

Dear Mr. and Mrs. Wood:

It is with feelings of deepest regret that your many friends and neighbors learned of your departure from their midst. We are indeed sorry to part with such tried and respected friends. We realize that your absence will mean missing links in our chain, which cannot easily be filled.

Your cheerful willing help in all progressive movements has been very much appreciated and we know your services will be greatly missed in the future. During the years you have lived in our midst you have endeared yourselves to us by your readiness to give time and home to friends and service. Many will remember happy occasions spent with you and your family and have pleasant anticipations for many more. Not only at your home have you shown kindness, but we can testify that when there was need of help, comfort or sympathy you were always to the fore to offer and give your best. Loyal to the church and always doing all in your power to foster its prosperity, you were also ever-ready to give a kindly helping hand to sick or sorrowing neighbors, and surely such a testimony was worth striving for and such hearty truly kind.

We earnestly hope your new home will be all that neighbors such as you deserve and would wish to enjoy and that you may be spared many years of pleasant and useful lives.

We, as faithful friends, wish you to accept these chairs as a small token of our love and appreciation of all services freely rendered for the welfare of this community. We all join in wishing you health and prosperity.

(Signed on behalf of the community).

HONOR FOR LEAGUE.

LONDON, April 12.—The latest attempt to take glory from men credited with high honors is that of a British Yeomanry officer, Lieut.-Col. Frank Hilder, who declares he formulated the plan of the League of Nations long before the idea was thought of by Woodrow Wilson.

He says he published a book called "A Senate of Civilization" at his own expense which contained the plan for the League of Nations, and which he circulated to all heads of governments of the world.

Colonel Hilder, who is a member of Parliament, admits he got the idea from the Roman Catholic League of Nations which existed centuries ago.

FAMILY IN DUAL AUTOMOBILE CRASH.

BALHAM, England, April 12. — Just after Harry W. Fenwick was taken to the hospital in a motor-cycle accident near here, a car containing four persons met a similar accident at almost the same spot.

When they were taken to the same hospital it was discovered they were close relatives of Fenwick.

ANOTHER GHOST DOES DAMAGE

WISBECH, Eng., April 11.—The eight-room home of Joseph Scrimshaw, a fruit farmer near here, is under surveillance after he reported to authorities that furniture had been flung about the rooms and $1000 damage was done by unknown hands during the night. Scrimshaw lives there with his 82-year-old mother and 18-year-old daughter.

CHURCH SERVICE FOR LOVERS

SUTTON, Eng., April 11.—First of a series of church services for lovers was held here under the direction of Rev. E. P. Woolcombe, rector of Sutton. Rev. Woolcombe is a bachelor.

The thoughtful mother guards her children against chills and colds with

OVALTINE

KING OF FOOD BEVERAGE

"OVALTINE" provides the warmth and invigorating nourishment that quickly restores vitality in case of chill or fatigue.

It is a delicious beverage containing all the strengthening food elements extracted from ripe barley malt, creamy milk and fresh eggs. It is invaluable for child and grown-up alike.

One cup of "Ovaltine" contains more nourishment than 3 eggs, 7 cups of cocoa or 12 cups of beef extract.

At all druggists - 50c. - 85c. - $1.50

Canadian Office: A. WANDER, LIMITED, 455 King Street West, Toronto. 27

A HEAVY TOURIST TRAFFIC FROM WEST

C.P.R. Increases Number of Night Trains, Montreal and Toronto.

MONTREAL, April 12.—On account of heavy tourist traffic to Montreal from the West, the C. P. R. finds it necessary to increase the number of night trains between Toronto and this city to relieve the all-year-round trains during summer months. Outlook for tourist traffic to Quebec and Atlantic coast resorts is unusually promising Province of Nova Scotia is considering inaugurating an "Old Home Month" in July or August, and if it goes through it is expected Novascotians living in all parts of Canada and the United States will spend their holidays in their native Province.

An addition to Canadian Pacific Montreal-Toronto train service will be a nightly train each way, thus making six trains every night between the two cities. A new train, commencing Sunday, May 6th, will leave Toronto at 9.30 p.m., Eastern standard time, which will then be in effect in Toronto, and will arrive in Montreal at 7 a.m. Returning train will leave Windsor Station at 11 p.m., Eastern standard time, arriving in Toronto at 8 a.m.

Past growing popularity of the St. Lawrence route to Europe has made necessary also the addition of a new train from Chicago to Montreal to connect with steamships sailing from this port and Quebec. Shortness of open ocean run to Europe has greatly increased demands of traffic from central western States as well as from Ontario and Western Canada, and sailings of C. P. R., White Star, Dominion and Cunard lines to Europe have been materially increased.

During the coming season there will be 176 sailings in 205 days. A new Chicago - Toronto - Montreal train is by arrangement with Michigan Central. It begins May 13 and will leave Chicago daily from Michigan Central depot, to arrive at Montreal at 8 the next morning. It will be known as the "Dominion Overseas," and will enable passengers from Chicago to leave their homes in the morning and at 10 a.m. next day sail from Montreal or from Quebec same afternoon. This new fast service is re-establishing one which the C.P.R. and Michigan Central inaugurated in 1914 and maintained until 1918, when it was discontinued on account of war conditions. It will reduce the present time from Chicago to Europe by practically 24 hours and will result in a large increase in trans-Atlantic traffic over the St. Lawrence route.

AT KING'S WHARF AND THE DISTRICT

Trapping Season Will Be Short and Maple Syrup Scarce.

KING'S WHARF, April 12.—Miss Ruby Perdue left for her school in Douro after spending the holidays at her home here.

Miss Loretto Fitzpatrick of Chepston who spent the holidays here has returned home.

Miss Lucy Sullivan of St. Joseph's Academy, Lindsay, left for there today after spending the holidays at her home here.

Mr. Patrick Perdue made a business trip to Peterboro, Monday.

Thos. Morrissesy has started work on his new barns. The men are busy preparing the timber this week. Mr. Jas. Garvey of Ennismore has the contract for the mason work.

Dr. Rice, V.S., of Lindsay, made a business trip here last week.

The trappers are looking anxiously for fine weather to begin trapping As yet the ice on Pigeon Lake has not moved and the trapping season is going to be a short one.

Messrs. Peter Perdue and Joseph Herlihey have started to make maple syrup but so far the run is poor, the weather been too cold.

The coldest spell this winter was last week, which also saw the worst storm. The mail man was unable to make his trip but one during the week on account of the very bad roads.

Miss Eliza Powers left for her home in Fenelon Falls last Friday after spending a few days here.

LATEST SKIN GAME.

MARZHAUSEN, Germany, April 11.—A man of highly official manner told village officials here he'd been sent by the Government to remove the electric wiring of the whole village and replace it with heavier wiring, which would deprive the village of light for one night. The stranger removed the wire and made away with it. Marzhausen's getting along with candles now.

Surpassing

all others in Delicacy and Fragrance.

"SALADA"

TEA

H269

SEALED PACKETS ONLY EVERY LEAF PURE

CAMPBELLFORD AND DISTRICT

Interest Grows in Old Boys' Re-union--Town Will Not Be Forced to Build School.

CAMPBELLFORD, April 12. — At a meeting last night of the chairmen of the different committees that will arrange for the "Old Boys' Re-union," which will be held here in August, eevry chairman was in his place and the interest shown was an encouraging prospect for the success of the celebration. Mayor A. J. Meyers, president, in his capacity as chairman of the Finance committee, composed of the mayor and the other committee chairmen. The following citizens were placed on the various committees, the first mentioned in each case being the chairman:

Special Attractions, Calithumpian Parade, Eetc.—Charles Davidson, J. R. Battisby and A. L. Riendeau.

Publicity—R. J. Allan, J. D. Cummings, D. A. Montgomery, G. Nicol.

Transporttaion—Major J. M. Bygott, Fred W. Wood, Fred Wilsher.

Reception— R. C. Weston, Fred Dinwoodie, Robert Lowry, Harry Townsend.

Entertainment— Dr. Watson, F. W. Wood, J. A. Irwin, W. S. Wiggins, Walter Henson, Percy Deuyes, R. T. Cowell, Fred Wrigglesworth S. H. Neale, Lieut. H. B. Free, C.F.C.

Regatta — A. H. McKeel, Roy Bell, F. J. Smith.

Athletics— F. A. Burgar, Charles Nadoo, Charles Davidson, Clifford Weston, Neil Dickson, J. A. Stewart, R. H. Coles.

Parade— Reeve J. A. Anderson, Deputy-reev e J.B. Wilkinson, Major J. M. Bygott, W. J. Meiklejohn.

Information—S. A. Maguire, F. W. Wood, R. H. Cole, Dr Macoun.

Decorations— R. H. Cole, J. C. Birmingham, Webb Wood, James McMullen.

Accommodation— H. W. Carter, J. Nelson Stone, Mrs. J. P. Archer, Mrs. W. H. Ashton, Mrs. (Dr.) A. Haig.

Fireworks— J. A. Burke, W. J. Meiklejohn, J P. Archer.

At the next meeting the various committees will submit estimates of the amount of money that will required, that is in any cases where there is likely to be any outlay.

One of the suggestions made for a novel feature of the programme was that of A. G. Knight, the first principal of the Campbellford High scohol and who left here in 1890 to reside in Picton, be invited here for the celebration and that he hold a two hour session in the school, his pupils being the old boys whom he taught so many years ago. The object is to conduct the exercises as nearly as possible as they were formerly held, the pupils to shed their years and act as they did in the days of their youth.

Other suggestions offered were that there be a lacrosse game between Hastings and Havelock and a baseball game between Peterborborough and Belleville and such contests would be sure to attract visitors from these places. A number of bands from neighboring towns and cities, including the Salvation Army Band of Peterborough will probably be invited to take part

The Transportation committee will endeavor to secure special railway rates for the celebration.

"Post No Bills."

A streamer advertising the Peterborough Motor Show, stretched between two National Telegraph poles on Bridge street at the corner of Front, was such a wind-break for the gale of yesterday that both poles threatened every minute to snap and let the network of wire down into the street. J. A. Burke, operator for the telephone company, asked the town authorities to remove the sign and this was done at once.

Will Not Force Town.

A member of the Town Council has received an official letter from Toronto stating that Minister of Education Grant has again given the assurance that the school grant held up last year will be forthcoming and that the department has no intention of forcing Campbellford to build a new High school.

Japanese Opera To-night.

The Japanese opera, "Princess Chrysanthemum" will be presented in Cole's Opera House to-night and to-morrow night. The members of the cast, which includes all of the best amateur dramatic talent in town, have been carefully trained by Mr. and Mrs. R. T. Cowell, the costumes and scenery are of the best, the play being a brilliant picture of life in the royal court of the Flowery Kingdom, and the public can rely upon witnessing an entertainment of a high order. The advance sale of seats indicates a large attendance on both evenings.

DISCUSSED DETAILS OF CAVAN REUNION

Afternoon and Evening Church Services to Be Eliminated on August 6

MILLBROOK, April 12.—A representative meeting of the committee in charge of the arrangements re the Old Boys' and Girls' Re-union was held on Saturday afternoon to discuss details in connection with the Sunday services on August 26. After considerable thought had been given to the matter, on motion, Messrs. A. J. Fallis, president of the committee, P. Stinson, vice-president, and H. W. Johnston were appointed a delegation to wait upon the Ministerial Association at their meeting on Monday morning and request that the usual church services be dispensed with throughout the entire day and special meetings in connection with the Re-union be held instead. All arrangements regarding the three gatherings proposed for the Sunday were to be left entirely in the hands of the local Ministerial Association.

The committee felt that the general feeling is that the public, as a whole, will want to hear the ministers of the various denominations who will be here visiting during the Re-union, and this could be more satisfactorily done at large general gatherings than in the separate churches. Members of the laity who have attained honor in their several callings, and positions of responsibility, will be given an opportunity on Monday, August 27, to address public gatherings.

Arrangements for the sports programme which it is proposed to carry out on Monday will be completed later.

The secretary reported that, so far, only about one hundred names have been sent in, and to these invitations have been mailed, though the committee felt strongly that the response is not nearly adequate to the importance of the occasion. The president emphasized the fact, those present fully agreeing with him, that some organized effort will be necessary to secure names throughout the district, especially of those belonging to pioneer families formerly occupying farms in this township, which have now passed into other hands, so that at present no persons bearing these names live in this vicinity. Members of these families would no doubt highly appreciate an invitation to attend the Re-union, and some way should be immediately found of communicating with them. The matter will be brought to the attention of the chairmen of committees in the various wards, both in Cavan and Millbrook, and necessary action taken.

Met Ministers.

The Ministerial Association met in regular session on Monday, April 9, at 9.30 a.m., the president, Rev. G. S. Gervan, occupying the chair. Soon after the meeting was opened the association was waited upon by the deputation appointed to represent the Old Boys' Re-union Committee: Messrs. A. J. Fallis, P. Stinson and H. W. Johnston. The latter were welcomed, and their request that the entire Sunday during the Re-union be given over to special gatherings was courteously listened to. Rev. Canon Allen moved that the matter be discussed when the deputation had withdrawn. Having thoroughly considered the situation from every viewpoint, the association decided to retain the regular morning service in each church and give over the afternoon and evening to Re-union purposes. The secretary, Rev. R. M. Patterson, was instructed to write and inform the committee of the decision arrived at.

The discussion of this matter having taken up considerable time, it was decided to postpone hearing Rev. Mr. Gervan's paper on "The Significance of the Temptation of Christ" until the May meeting. Rev. Andrew McLaughlin, of Keene, who was to have been the speaker on that occasion, has requested to be given a later date.

Members present on Monday included: Revs. Canon Allen, G. S. Gervan, S. T. Tucker, S. G. Rorke, R. M. Paterson and G. I. Craw.

WAS SO WEAK FELL IN TRACKS

A Toronto Lady Says Stomach Trouble Caused Collapse, Gives Tanlac Full Credit For Recovery.

"I don't believe I'd be alive today to tell of my recovery if I hadn't taken the Tanlac treatment when I did. I feel so thankful that if could I would go from house to house and tell everybody about this wonderful medicine." This is the grateful statement made the other day by Mrs. Josephine Brathwaite, 13 Bright St., Toronto, Ont.

"Seven years ago my health began to decline, and to think that if I'd only had Tanlac then what a world of suffering I would have missed. Broth and toast was about all I dared to eat, gas and pains in my stomach after a meal nearly set me wild, and I would scream with agony. I grew thin as a rail and at times became so weak and dizzy I actually fell in my tracks.

"But since taking Tanlac I now enjoy splendid health. My appetite is wonderful, I haven't a sign of my old troubles, and have gained seventeen pounds. Tanlac has been an untold blessing to me, and I will always praise it."

Tanlac is for sale by all good druggists. Accept no substitute. Over 35-million bottles sold.

OFFICERS ELECTED W.M.A. MILLBROOK

Mrs. S. T. Tucker President and Mrs. C. W. Richards Secretary—Social Hour.

MILLBROOK, April 12. — The anual meeting of the Woman's Missionary Auxiliary of the Methodist Church, was held on Wednesday at 3 p.m., at the residence of Mrs. E. S. Burnham, the attendance being very gratifying considering the amount of sickness in the village at present and the unfavorable condition of the roads. The pastor, Rev. S. T. Tucker, occupied the chair, opening the meeting with prayer and choosing his Scripture lesson from the 17th chapter of Acts.

The secretary, Mrs. G. W. Richards, being unavoidably absent, Mrs. F. Smith was on motion, appointed to act pro tem. Miss M. E. Hetherington, treasurer of the Auxiliary, made her annual report showing the total amount raised of $172.47, with some fees, etc., yet to be received.

The Easter thank offering is now $52 and more will doubtless yet be sent in. Annual fees of $53 are now paid and several are still to be collected; if the Auxiliary could secure a life member again this year the total amount to be sent the branch treasurer would equal that of last year.

Miss Estelle Hetherington reported for the Department of Christian Stewardship stating that 13 new members now practice tithing, and 62 are giving systematically to the church funds. Mrs. (Rev.) F. W. White of Plainfield, has charge of this work for the Bay of Quinte Branch. The "Watch Tower" brought a number of fresh items of news from the mission fields, the president, Mrs. Tucker, reading a most interesting account of a street scene at one of the city gates in Chentu, West China.

Mrs. G. W. Sayles sang a solo, and Miss Hetherington read "His Plan," a story full of suggestion to those interested in missionary work. The election of officers then took place, the following being the list for the ensuing year:

Pres., Mrs. (Rev.) S. T. Tucker.
1st Vice-Pres., Miss A. Hampton.
2nd Vice-Pres., Mrs. G. E. Burnham.
Secretary, Mrs. C. W. Richards.
Treas., Miss M. E. Hetherington.
Cor.-Sec., Miss P. Burnham.
Supt. Christian Stewardship, Miss Estelle Hetherington.
Supt. Strangers' Committee, Mrs. G. W. Sayles.
Supt. Mite Boxes, Mrs. P. Stinson.
Supt. Mission Band, Mrs. B. R. Raper.
Pianist, Miss E. Hetherington.
Heralds for Watch Tower: China, Mrs. R. H. Edmunds; Japan, Mrs. A. J. Brown; French work, Mrs. Turner; Indian Work, Mrs. J. McKnight; Temperance, Mrs. F. Smith, World, Miss P. Burnham; Austrian and Oriental Work, Mrs. T. Luxon.

At the conclusion of the election, Rev. Mr. Tucker held a most impressive installation service for the new officers, closing with prayer.

On motion, Miss Hampton was appointed delegate to the branch meeting to be held in Cobourg on June 5, 6 and 7, and Mrs. J. Hatherly alternated. Refreshments were served at the close, and a pleasant social hour enjoyed before the gathering finally dispersed.

TALK TO FARMERS ON ELECTRIC POWER

Meeting at Campbellford Told Morrisburg Enjoys Cheapest Electric Light

CAMPBELLFORD, April 12.—C. E. Merkley of Morrisburg in Dundas County, who addresed the Farmers' Club here Tuesday night, disputes the claim that Campbellford produces the cheapest electric light in Ontario, claiming that honor for his own town. Morrisburg has a municipal plant and sell power to its local industries at $7 per horse power. There is a flat rate changed for lighting. An ordinary light cost $1 a year or $1.50 if used in a hotel or other public place. These lights can be burned for 24 hours a day if required. There is a charge of $3 a year for electric irons. The plant is small and is at present taxed to capacity but even as these low charges the town has been able to accumulate a surplus and this will be used in extensions.

Mr. Merkley contrasts the Morrisburg outfit with the Hydro that holds the field in Chesterville, 18 miles from Morrisburg. In the form er town the Hydro's charge for electricity is $85 per horse power.

Chesterville is the home of W. H. Casselman, M.L.A. for Dundas, and this may account for Mr. Casselman's hostility to the Hydro, hostility which comes to the surface in nearly every one of Mr. Casselman's many speeche, in the Legislature. He was also leader in apposition to the Adolescent School Act.

Mr. Merkley says that a private transmission line is being put up in Dundas county in opposition to the Hydro. The farmers are signing contracts at $30 for service charge and six cents per kilowatt our. The Hydro's rates to the residents of the country are $57.00 for service and 8 cents per hour.

HAIRPINS NO EVIDENCE.

LONDON, April 11.—Hairpins found on the bed of the correspondent were submitted as evidence in the divorce case of Tony Gunnar Stephenson Furness against his wife. Wife's counsel protested they proved nothing because Mrs. Furness has bobbed hair.

For Colds, Influenza and as a Preventive

Take

Laxative Bromo Quinine tablets

The First and Original Cold and Grip Tablet

The box bears this signature E. W. Grove

30c.

Made in Canada

An INVINCIBLE Treat

Everyone in the family will enjoy the delicious desserts made from McLAREN'S INVINCIBLE Jelly Powders.

Sixteen Fruit Flavorings.

Easy to make Economical.

1 Package Serves Eight People.

Ask for McLAREN'S INVINCIBLE

Made by McLAREN'S LIMITED, Hamilton and Winnipeg. 7

ELECTION IN JUNE OR IN THE FALL?

Many Rumors and Prophecies Pervade Queen's Park, Toronto, This Morning.

TORONTO, April 12.—(Canadian Press) — Queen's Park this morning is filled with rumors as to future of Drury Government following exciting incidents enacted yesterday afternoon and last night in Ontario Legislature. Most of these rumors and prophesies are as to whether there will be Provincal general election in June or will Drury Government hold to what was believed to have been its original intention of going to country in the fall.

"I am inclined to take the position that my duty is now in the direction of advising his Honor Lieutenant Governor that business of the House should be closed up and then we should dissolve and go to country", said Premier Drury in the course of his statement last night in the debate following the announcement by Andrew Hicks U.F.O. member for South Huron that he had resigned his position of Government whip and expressing dissatisfaction with the Prime Minister. The statement by Mr. Drury, however preceeded a vote on an amendment moved by W. H. Casselman, U.F.O. which was really want of confidence motion.

The House expressed its confidence in government by voting down the amendment by 102 to 28, whether this action will cause the Premier and cabinet to adhere to the plan for an autumn election instead of one in June probably no one will know until the cabinet council has met, likely some time to-day, and weighed the situation.

DEEP SNOW IN THE BUSH HARD ON BIG GAME.

SAULT STE, MARIE, April 12 (Canadian Press). — Deep snow in the bush is causing havoc among big game in this district.

Reports are coming in from different points of animals starving and being killed by wolves.

Tony Swartz, a trapper at Mile Sixty, on the Algoma Central Railway, took pity on a big moose which struggled feebly into the yard of his camp, and fell exhausted at the door of his cabin.

The animal will not leave the camp, and is being fed by Swartz every day.

Snow along the line is restricting the yards of deer and moose, and animals cooped up in the yards now depleted of feed are easy victims for the wolves.

WOMEN FROM FORTY TO FIFTY

Will Be Interested in Mrs. Thompson's Recovery by Use of Lydia E. Pinkham's Vegetable Compound

Winnipeg, Man.—"Lydia E. Pinkham's Vegetable Compound has done me good in every way. I was very weak and run-down and had certain troubles that women of my age are likely to have. I did not like to go to the doctor so I took the Vegetable Compound and am still taking it right along. I recommend it to my friends and to any one I know who is not feeling well." — Mrs. THOMPSON, 308 Lizzie St., Winnipeg, Man.

When women who are between the ages of forty-five and fifty-five are beset with such annoying symptoms as nervousness, irritability, melancholia and hot flashes, which produce headaches, dizziness, or a sense of suffocation, they should take Lydia E. Pinkham's Vegetable Compound. It is especially adapted to help women through this crisis. It is prepared from roots and herbs and contains no harmful drugs or narcotics.

This famous remedy, the medicinal ingredients of which are derived from roots and herbs, has for forty years proved its value in such cases. Women everywhere bear willing testimony to the wonderful virtue of Lydia E. Pinkham's Vegetable Compound.

Women who suffer should write to the Lydia E. Pinkham Medicine Co., Cobourg, Ontario, for a free copy of Lydia E. Pinkham's Private Text-Book upon "Ailments Peculiar to Women." C

PLANNING DANCE AT CAMPBELLFORD

Next Terpsichorean Event by Twelve O'clock Club Will Differ From Others

CAMPBELLFORD, April 12. — At a general meeting of the members of the Twelve O'clock Club, held in the office of Dr. Murphy, the president, it was decided to hold another dance in Cole's Opera House on 19th April. This function will differ from the various entertainments given by this organisation during the winter, as supper will be served at midnight and there will be one hour's dancing after that hour. A committee of ladies will arrange for the refreshments.

The Twelve O'clock Club has had a successful season as all of the dances given have been attended by large and select audiences.

Goes to Renfrew.

Charles Mitchell, one of the best players in the Regimental Band, his instrument being the saxophone, has gone to Renfrew to join the band in that town. He has also been provided with a situation at his trade at a toolmaker.

Mr. Mitchell's father, James Y. Mitchell, is one of the veteran members of the Band here.

HICKS BRINGS

(Continued from page 3.)

U. F. O. man and had not changed his ideas since. "We are now on the eve of another election and I expect the Government's policy to be a straight cut declaration, embodying the principles which gave it birth; that the flavor of office is secondary to the principles for which we stand; that we court neither alliance or entanglements with other parties, and that the principles of coalition government in Ontario are dangerous. Since these charges have been made I feel that the Prime Minister should make clear his position before as well as after the election."

U.F.O. Members Speak

J. C. Brown (North Middlesex), another U. F. O. member, said the time was premature to give an opinion. If there was a movement to join the Liberals he was not in favor of it and he would run as a straight U. F. O. "If the Prime Minister cannot clear himself I am through following him. If he can clear himself I will follow him to the last."

W. H. Casselman (Dundas) said that this was the day and the hour he had been praying for months and months. Had Mr. Drury remained true to the trust the farmers had placed in him many of the things agriculture complained about would have been remedied. Mr. Drury had placed personal ambition above these things, said Mr. Casselman. He said there was indisputable evidence that there had been negotiations for a fusion between Liberals and U. F. O's.

Unprecedented Charges

Hon. Mr. Ferguson said the situation was very grave when such charges were made against a Prime Minister. "Few members of this Legislature have ever heard such words used towards the leader of a Parliament. These words indicate a course of action by the Prime Minister which I hope he can disprove. I am surprised at the laxity of certain members. This thing should be treated seriously. These charges are made against the Premier and the leader of a party in whom the people confided their trust and have placed with him public honor as well as public administration. It is so serious that I intend to waive my right to speak on the budget so that the Prime Minister can explain and refute these charges. It has been charged that the personal lust for office of the Prime Minister has superceded his sense of duty and honor. The charge is more serious because it comes from the whip of the government party. The whip is the trusted confidant of the Premier. The member for South Huron makes the charge after much deliberation. I think the people of Ontario will look upon this as one of greatest political crisis in the history of the province. If these charges are true they mean that the Prime Minister is devoid of a sense of duty and of honor and undeserving the trust of the people. I would be extremely sorry to even think the Prime Minister guilty on this indictment. The public as well as the House is entitled to hear from the Prime Minister as early as possible. He must have early opportunity to vindicate himself the can."

Contempt For Accusers

Geo. Halcrow (East Hamilton) said he had a contempt for members making charges as they had been content to take all the government offered. He did not think they were playing the game by the government. J. M. Webster (West Lambton) said he would wait for the Premier's statement before passing judgment. Mr. Drury announced, said he would make a statement at 8 o'clock, adding that he thought the proper place for charges to have been made was in caucus and that the honorable course for the members to have taken would have been to have told him they were bringing the matter up in the House.

WILD SCENES

(Continued from page 3.)

and the other ministers acted somewhat flippantly, and that the Government was hasty in invoking the closure motion ,it was mostly held that when the House meets to-day the effervescence will have subsided and some means of accommodation will be found. On the other hand, the Laborites charcaterize the plan devised by the ministers and Speaker as an ingenious quibble and declare that strict adherence to parliamentary tradition would have dictated the resignation of the Government.

J. Ramsay MacDonald, the Opposition leader, in inviting the Government to explain its plans, plainly declared that Tuesday night's vote was a vote of censure. He expressed ironical sympathy with the Government, which "after a series of unexampled defeats in by-elections now finds itself faced with an unexampled defeat so far as the records of the House of Commons are concerned."

Ridiculing the Ministers' contention that it was a snap decision since Conservatives were in the House who refused to support the Government, he declared that to call the defeat an accident was a delightful way of clothing a disaster, and he counselled the Ministers to feel chastened by the incident and be very careful in the future.

Point was given to Mr. MacDonald's arguments by the actual fact that four Conservative members on Tuesday night voted against the Government on the ground of solicitude for the treatment of ex-service men, Had they voted with the Government the ministry would have been saved from defeat.

Commander Kenworthy, Independent Liberal, in the course of yesterday's uproarious debate, characterized the Government's tactics as "effrontery."

Government Very Weak.

Whether the Government will eventually break before the storm remains to be seen. Its weakness has been repeatedly proved both inside and outside the House. Some ministerial adherents welcome the present incident as a useful lesson and a warning against slackness on the part of the Government supporters, many of whom allow social and other attractions to divert them from close attendance in Parliament, while a strong and determined Opposition ,especially the Labor party, for the most part lacking these social temptations, is ever watchful to catch the Government party napping.

The Speaker's appeal to the Laborites to follow the exampe of their leader, Mr. MacDonald, was met by George Lansbury and many others springing to their feet and shouting and shaking their fists at the ministerial benches. The Laborites evidently were in fighting mood and it is impossible to predict what course they will adopt to-day. The uproar was incessant and overwhelming when Colonel Pretyman, a Government adherent, tried to start the agricultural debate.

During the height of the disorders the Prime Minister and some of the other ministers left the House amid Laborite shouts of derision.

Came to Blows.

Accounts are conflicting concerning the actual scrimmage in the House, and eye-witnesses are hopelessly at variance. Laborites assert that one of their members was struck, accidentally or by design, and that this precipitated an attack on the Hon. William Ormesby-Gore, Under-Secretary for the Colonies, by a Scotch member, with whom the Under-Secretary immediately came to grips. Both Ramsay MacDonald and Chancellor Baldwin intervened to separate the contestants and several angry Laborites were seen rushing behind the Speaker's chair, apparently with the intention of attacking some of the ministerialists, but were prevented by their colleagues.

John Robertson, Labor member for the Bothwell Division of Lanarkshire ,turning to the ministerialists, exclaimed: "You have assaulted us. Come outside and assault us there, you dirty cowards."

The Government has issued a strong whip for the attendance of all its supporters to-day, when the first business will be to get the Speaker out of the chair.

The Laborite tactics appear to have been devoted to forcing the Government to make a statement on ex-service men before proceeding to the debate on the estimates. During the adjournment last evening, Mr. MacDonald, John Robert Clynes and Arthur Henderson were appointed a deputation and saw Premier Bonar Law and Chancellor Baldwin in the Premier's private room. They urged the Premier to consent to make such a statement, but Mr. Bonar Law declined, and insisted that the House should adjourn until to-day.

The Labor Party will meet and discuss the situation early in the morning. The Liberals and Lloyd Georgites voted with Labor in the division, which led to the Government defeat, but took no active part in yesterday's proceedings of the Laborites, contenting themselves with an attitude of reaping where the Laborites sowed. It is generally believed, however, that recent events have tended to cement the growing union between the two Liberal sections.

To meet the change in styles choose a new model D&A corset

Your corsetiere can get you a new model D&A which will give you the correct figure, perfect comfort, and at modest price. D&A corsets this season, as usual, present the most effective styles and by scientific design give maximum comfort and support — Corsetieres who offer best values recommend the D&A.

Style 349 illustrated, is an average low bust model, sustaining the figure and giving correct lines both front & back

DOMINION CORSET CO.

Montreal, QUEBEC, Toronto

Makers of La Diva and Couronne.

Clothes a Good Color

To have Clothes perfectly cleansed and good color, the Soap must remove all the visible and invisible impurities. SURPRISE will do this thoroughly. 183

CHAIR & ROCKER WALNUT FINISH CANE SEATS AND BACK $9.85 Each

RICHARD HALL & SON LIMITED

VERY CHOICE SOLID OAK LIBRARY TABLE $21.50

Every Day and Every Hour Something Different In The Campaign For Bigger Business.

THREE-HOUR SALE FRIDAY MORNING

36 inch
Marquisette 29c yard

Excellent wearing and washing quality, with wide band edge on both sides, which adds to the wearing as well as the washing qualities. Bigger Business Campaign, 9 a.m. to 12 o'clock 29c
Friday, per yard .....

FOR SPECIAL SALE ON FRIDAY

New Model Corsets $1.29 pair

Beautifully tailored from good quality of Pink or White Coutil. Silk Embroidery forms the dainty trimming. All sizes may be had, per pair $1.29

10 DOZEN ONLY

Women's Chambray House Dresses

TO CLEAR ON FRIDAY

98c each

Every one of these Dresses sell regularly for One-half more than our Friday Sale Price. Good qualities of Chambray form the materials. While the trimmings are of Gingham and Applique. A wide range of colours to choose from. Sizes from 34 to 42.

THREE-HOUR SALE ON FRIDAY AFTERNOON, FROM 2 TO 5 O'CLOCK

Marquisette 69c yard

400 Yards Frilled Ring Spot and plain Frilled Marquisette ,also Coloured Spot Marquisette without Frill, in colours of Rose, Blue, Gold, and Mulberry—all new, desirable Curtain materials, and all high-grade quality. Bigger Business Campaign, Friday, 2 to 5 o'clock, per yard 69c

NEWS WARSAW AND DISTRICT

Bazaar and Supper in the Methodist Church Successful Affair—Death of Esteemed Resident.

WARSAW, April 12.—In spite of the bad roads on Friday evening a good crowd gathered in in the Methodist church, for the bazaar and supper. The committee had secured a splendid supply of useful articles for the booth; the mission band contributed home-made candies stand-covers, handkerchiefs and numerous other nicely made articles for their stand, and the sales were carried on in one side of the basement and supper served in the other The supper consisted of sausages, hot potatoes, bread and butter, biscuit, pie and tea.

After a social half hour had been spent, the gathering went to the main church proper, where Rev. F. G. Weir took the chair and the following program was rendered: An old song with a new meaning, "I Am So Glad", six little girls; "The Holy City", Henry Batten; "My Caravan is Resting", Miss Freena Cooper; "Aunt Polly Joins the Missionary Society", six young ladies; violin duet, Miss Emma Batten and Mr. Ernie Batten; "Spring Has Come", Mr. Weir.

The receipts for the evening were nearly $60.

BEECHAM'S PILLS Sweeten the Stomach

News Paragraphs.

Miss Ella Dewart left on Saturday to be ready for her duties at the school of Stamford of which she is principal.

Mrs. David Miller returned on Friday after spending a week in Toronto.

Miss Emma Batten is home after having spent three months in Peterboro.

Mr. and Mrs. Andy Batten went to Burleigh on Saturday.

Mr. James Calder, St. Thomas, was in the village Friday and Saturday, called here by the death of his mother.

Mrs. Ellen Brown spent a few days in Peterboro last week.

On Friday Charles Foster took his motor truck to Peterboro. He was accompanied by several other men and they spent a good deal of time clearing away snow. In one place a plow was resorted to. Several cars have matured through since. Clifford Selkirk was the first to make the trip.

The boundary is not yet wholly opened. In some places discs and harrows have been used to loosen the snow and ice.

There is practically no fresh syrup yet. One man who taps several hundred trees reports having secured one quart on Saturday evening.

The Farmer's Club held its regular meeting on Wednesday evening last. They are ordering their seed corn and binder twine.

In some exposed places fall wheat looks quite brown.

Incipient Fires.

On Sunday, Mrs. Clement's chimney took fire. The flames were quite high and just burned themselves out.

Mrs. Aitken also had a blaze in both kitchen and living room stove pipes and the fire in her chimney looked serious for awhile.

The Methodist Annual Missionary service was held Sunday evening, when Rev. F. G. Weir gave a very interesting and instructive talk on Japan. He told the story of missionary work in that little Island Empire, from the very beginning.

Laid at Rest.

After an illness of about six weeks Phoebe Fry, widow of the late James Calder, passed away at the home of her son, Mr. Fred Calder on Thursday. Her body was laid to rest in Warsaw cemetery on Saturday afternoon. Rev. F. G. Weir conducted the services. The pall-bearers were four sons: Fred, Alec, James and Charles and two grandsons, Horace and Ed., sons of Mr. Charles Calder.

Though for some time, the late Mrs. Calder had been unable to attend service. She was a consistent member of the Methodist Church, and had been so for many years. Her early life was spent near Belleville. She was 86 years of age and a sister and a brother are still living, each over 95 years old. Also a younger sister. She leaves five sons; Fred and David in Warsaw, James in St. Thomas, Alec in Peterboro and Charles in South Dummer, and several grand-children, to one of whom, Maud she had been a mother for several years. Her husband predeceased her about 36 years ago, before she left the farm, which John Clysdale now works. She with her family, moved to Warsaw about 35 years ago, and a few years later, her only daughter died. She was always a good neighbor and many in Dummer have reason to remember her with gratitude. If there were sickness, or death, or any trouble whatever, no matter who it was nor where, she never refused the call for help.

CELEBRATE ANNIVERSARY WILLIAM SHAKESPEARE

On April 23rd, the 307th anniversary of the birth of the immortal "Bard of Avon," William Shakespeare, will be commemorated. The Little Theatre Club, the dramatic section of the local Women's Art Association, is celebrating the occasion on Friday evening and Saturday afternoon of this week, by a presentation of the Belmont scenes from "The Merchant of Venice" and the balcony scene from "Romeo and Juliet" under the direction of Mrs. W. McKee Bingham.

Those taking part in the scenes from "The Merchant of Venice" (all parts in both productions are taken by women are Mrs. W. McKee Bingham as Portia, and Miss May Perry as Bassanio, Mrs. G. L. Macdougall as Antonio, Miss Mathilde Masson, as Jessica, the daughter of Shylock, and Miss Edna Borbridge, as Lorenzo, the lover of Jessica; Miss Geraldine Glover, as Nerissa, Portias maid, Mrs. J. E. Dickenson, as Launcelot Gobob, the clown; Miss S. A. Tomkins, as Old Gobbo, Mrs. Edward Wood and Miss Trucie Pearson, as the Princes of Arragon and Morocco, suitors to Portia, with the pages and students, the Misses Dorothy and Barbara Foster, Burness Pidgeon and Mildred Sisson; Miss Katherine E. Wallis, as Balthazar, the servant of Portia, Miss Elizabeth Drope doubling as Stephano, a servant to Portia, and as Leonardo, a servant to Bassanio, Miss Dorothy Garden and Miss Ethel Kennedy as Gratiano and Salenio, friends of Antonio and Bassanio. Troubadors, singing and playing behind the scenes, and masqued dancers in the Venetian Ghetto scene are Miss Edwina Palmer, K. Picard and Earl Gilman and the Misses M. Kirn and Teddy Connor.

The balcony scene from "Romeo and Juliet" will be introduced by Miss Mathilde Masson as Juliet, singing the waltz song from Gounod's opera. Miss May Perry plays Romeo and Mrs. Bingham (off stage) is the nurse.

With special scenery loaned by the management of the Grand Opera House, costumes designed and executed by the executive of the Women's Art Association, and the music of the Conservatory orchestra, this, the second annual celebration by the dramatic section of the Women's Art Association of the anniversary of the greatest dramatist who ever lived, promises to be both artistic and entertaining.

ECZEMA

Hands Were Raw Would Crack and Bleed

Eczema or Salt Rheum, as it is commonly called, is one of the most agonizing of skin diseases. The intense burning, itching and smarting, especially at night or when exposed to heat, are almost unbearable and relief is gladly welcomed.

The pre-eminent success which

Burdock Blood Bitters

has met with in permanently removing a disease of such severity is due to its wonderful blood cleansing and purifying properties.

Mrs. M. R. Willard, Dudswell Jct., Que., writes: "For about three years I had eczema, in a very bad form, on my hands. They were all raw and would crack and bleed so that I could not do my housework. I tried everything I could think of without any results. At last I got a bottle of Burdock Blood Bitters, and when I had it about all taken I could see it was helping me; by the time I had taken five bottles my hands were all well again and I have not been bothered since. I cannot praise Burdock Blood Bitters enough."

Manufactured only by The T. Milburn Co., Limited, Toronto, Ont.

A Health Food You Will Enjoy!

Mackey's 100 per cent. Whole Wheat Loaf is as palatable as the best White Bread—just as fine in texture and just as light. It has none of the sogginess of most Brown Breads.

It is 100 per cent. whole wheat, free from molasses sugar, and has all the nutritive and laxative qualities of the whole wheat. Order a loaf to day.

MACKEY'S BREAD, LIMITED

At Your Grocer's or Phone 509

Financial News and Views

Canadian Stock Exchange — And Mines — and New York Stock Exchange — And Curb Prices.

To-Day's Quotations and Opinions and Reviews of the Markets.

NEW YORK, April 12. (Special)—Sugar securities to-day came under the bullish influence of the new high for Cuban raws while oils were still under the cloud of declines in crude with the possibility of further cuts.

Recent strength in raw sugar was reached six cents cost and freight Wednesday, a new 1923 high, has been based largely on purchases by the refineries. The wholesale trade had been buying in a hand to mouth fashion for consuming requirements and not for speculation.

It is estimated that the trade has now only about two to three weeks supply on hand.

Rise in sugar prices coming before sugar beet sowings were completed either in this country or in Europe, is most favorable from a consumer's standpoint. With each one of Germany, it is estimated that sowings of beets in European countries should be increased from 10 per cent. to 25 per ct. over last year. But harvesting of European countries doesn't Start until Sept. In the meantime there is plenty of chance for a squeeze in the commodity if the movement and consumption is large. Present indications, however, point to much more ample supply in 1924.

The market also was handicapped by the fact that yesterday's average for twenty industrial stocks are compiled by the Wall Street Journal, falling to 101.08, a new low since February.

This, it was explained to-day, was principally due to the fact that Texas Company showed a loss of 1 3-8, since the stock was split up on a basis of four for one. The net change each day has been multiplied by four in the compilation of the averages so that its Wednesday recession was equal to 6 1-2. Otherwise the industrial average will have stopped above the low point touched on last week's break, for most pivotal stocks received support well above that level.

This fact encouraged the belief that the reaction had been completed and the whole market would rally sharply when pressure was lifted from the oils. This idea was strengthened by the improved tone in the early dealings of speculative leaders like Steel, Baldwin, Studebaker, Anaconda and General Motors.

(Quotations supplied The Examiner by Nelson & Martyn, Stock Brokers)

NEW YORK STOCKS.

	High	Low	2.30p.m
Allied Chem.	73½	72½	72½
Amer. Can.	96⅛	95⅛	95⅛
Amer. Loco.	133¾	133½	133¾
Amer. Smelters	63	62½	63
Amer. Woollens.	99¾	98¼	98¼
Anaconda	48⅝	48⅝	48⅞
Baldwin Loco.	138¾	138	138⅝
Balt. and Ohio	51	50⅝	51
Beth. Steel	65¼	64¼	65¼
Brooklyn		2¾	2¾
Cal. Pet.	92½	91	91¾
C. P. R.	149¼	149	149
Chile Cop.	28⅛	28	28
Chandler	70¼	69⅝	69⅝
Corn Prod.	126¾	124½	124½
Cuba Am. Sug.	35⅝	34¾	34¾
Cont. Can.	46¼	46¼	46¼
Cosden Oil	56	55¾	55¾
Crucible	79⅛	78¼	78½
Davison Chem.	30¼	30¼	30¼
Del. & Hudson	113	113	113
Erie	11¾	11¾	11¾
Fam. Players	87⅜	87¾	87¾
Gen. Asphalt	48	46¼	47¼
Gen. Electric	183½	183½	183½
Gen. Motors	15½	15¾	15¾
Gulf State Steel	99	98	98¼
Houston	63¼	63¼	63¾
Ind. Alcohol	67¾	67⅛	67⅛
Int. Nickel	14⅛	14⅛	14⅛
Int. Paper	48¾	48	48¾
Allied Int. Cor.	31¼	31	31
N Y Central	93⅝	93½	93⅝
Con. Gas.	66¾	66⅛	66⅛
Kennecott Cop.	40⅛	39⅞	40⅛
Kelly Spring.	60	57⅞	59¼
Mexican Pet.	288	288	288
Mid. States Oil.	11¾	11⅛	11⅛
Midvale Steel	32¼	32	32¼
Missouri Pac.	16	16	16
Mex. Seaboard	17¾	17⅛	17¾
Pacific Oil	39¼	38⅝	39⅝
Pan-Amer. A	71	69¾	70¼
Pan-Amer. B	67⅛	65⅝	66⅛
Repub. Steel	64	63½	63½
Rep Iron & Steel	26	25¾	26
Royal Dutch	51½	50¾	51½
Rock Island	33	32¼	33
U. S. Rubber	61¾	60½	61¼
Sinclair Oil	35¼	34½	34½
South. Pacific	90¼	90⅛	90⅝
South. Rly.	33¾	32⅞	33
Studebaker	123¼	122¼	122¼
St. Paul Pfd.	30¼	28⅝	30
Texas Oil	48¾	48⅛	48⅛
Texas Coal & Oil	19⅞	19⅛	19⅞
Trans. Oil	1⅛	11⅛	11⅛
Utah Copper	70	70	70
Vanadium Steel	40	40	40
Westing. Electric	59⅛	58⅞	59⅛
U. S. Steel	106⅝	106¼	106¼
Sub. Boat	14⅝	14	14⅜
Timk. Oil Bear.	41⅜	41⅜	41⅜
Prod. & Refiners	53¼	52⅝	52⅝

CANADIAN STOCKS.

	High	Low	2.30p.m
Brit. Amer. Oil	36⅛	36⅛	36⅛
C. P. R.	152½	152	152½
Brazilian	50	49½	49½
Bell Tel.	120	119½	120
Toronto Rails	85	85	85
Can. Gen.	91¼	90	91¼
Can. Steam. C.	17½	16	17
Can. Steam. Pfd.	52¾	51	52¼
Cement	84	83¼	83½
Span. River C.	94	93¾	93¾
Span. River Pfd.	102½	102	102½
St. of Canada	76	75	76
Abitibi	68	67½	68
Detroit United	78	77½	78
Quebec Rly.	21½	20½	21½
Riordan Paper	7	5½	5½
Twin Cities	68	66¾	67½
Winnipeg	58	57	58
Barcelona	18½	17½	18

BANKS.

Union	136½	—	—
Montreal	237	—	—

MINES.

GOLD.

	Asked	Bid
Apex	4¼	4
Argonaut	68	66
Atlas	10¾	10
Baldwin	10¾	10½
Buckingham	—	24½
Clifton	25	24½
Con. West Dome	27	26¾
Dome	44½	43¾
Dom. Kirkland	3¾	3½
Goldale	49	48¾
Gold Reef	3¾	3½
Hollinger	1340	1335
Hunton	12	11¾
Hattie Gold	35	34
Keora	13¾	13
Lake Shore	341	339
McIntyre Mines	1960	1940
Moneta	23¼	22¾
Newray	36½	36⅛
Nipissing	—	605
Pore. Crown	18	17
Preston	15	14½
Teck Hughes	—	114
Thompson Krist	5¼	5¼
Vickers	28	27¾
Vip. Con. Mines	67	66½
Wakenda	8¼	8¼
Wasapika	7¾	7½
W. Hargraves	355	350
West Tree	10½	10¼
St. Antony	69	67

SILVER

Beaver	45	44¼
Castle	28½	28
Silver Leaf	2¾	2½
Crown Reserve	62	61½
La Rose	28	26½
McKinley	20½	20
Mining Corp.	300	290
Peterson Lake	13	12
Temiskaming	45	44
Wettlaufer	16	15½

CHICAGO GRAIN.

WHEAT.

	High	Low	Close
May	125¼	124¼	124¾
Sept.	122¼	120¾	121
July	123¼	122¼	122¾

CORN.

May	81½	80¾	80¾
July	82¾	82	82
Sept.	85⅛	83¾	83¾

WINNIPEG WHEAT.

May	123¼	122	123¼
July	124½	123¼	123¾

NO TAXES PAID ON LAND DEED TO GOD

WILKESBARRE, Pa., April 12. —(United Press)—A mighty peculiar tax tangle exists in Celestia Township, Sullivan County, about 30 miles from here.

Four acres of land in that township was deeded to God Almighty by Mr. and Mrs. Peter E. Armstrong in gratitude for the "loving care and numerous blessings" He had shown them.

Although the deed was recorded in 1864 and no taxes have been paid on it in all these years, the authorities have never felt like moving against such sanctified property. However, it is believed that the title to the land has already automatically passed to the Commonwealth, and some action may be taken shortly, it was said.

Mr. and Mrs. Armstrong in making their unusual bequest were evidently actuated by a deep and abiding faith and a genuine gratitude for the blessings bestowed on them, according to the old deed.

The deed states that being fully impressed by the Holy Word that God's children should not claim to hold property of any kind as individuals, but that they should consecrate unto God all things, the land is "hereby given to God to be redeemed at the second coming of Christ."

The four acres thus deeded is said to have been the entire extent of the property of Mr. and Mrs. Armstrong.

A POTENT GERM KILLER

An internal germicidal pain remedy; composed of vegetable extracts held in solution by the purest of palatable solvents. For Colic, Cholera Morbus, bowel pains, Dysentery and Diahorrea.

R 35c R 70c R

RADWAY'S READY RELIEF

Taken internally, Cleanses and disinfects the intestinal tract. Does not destroy the tissues. A Gift from the Vegetable Kingdom. More in the bottle and one third less in price than any other internal and external pain remedy.

Gold Mines Are Attractive

at present prices. New properties are being added to now recognized producers, thereby enhancing their value. For instance, McKinley - Darragh. Some people will be buying this stock at FIFTY—why not buy it NOW? Don't overlook Kirkland Lake, Argonaut, Lorraine, Cons West Dome, and many other good ones.

THERE IS ONLY ONE SECRET in making money in the Stock Market, i.e. BUY WHEN STOCKS ARE CHEAP AND SELL WHEN HIGH.

DON'T DELAY — ORDER TO-DAY

by 'Phone, Letter, or Personally.

NELSON & MARTYN

BROKERS

332½ George Street

SUITE "A"

Phones—229J, 229 W, 1736J and 1139W.

CONTINUOUS WIRE SERVICE 10 a.m. - 3 p.m.

NEWS EAST EMILY AND THE DISTRICT

Roads Are Quite Impassable in Sections — News and Personal Paragraphs

EAST EMILY, April 12.—Miss Helen Storey spent the past week visiting friends in Peterboro.

Miss Flossie Casey is visiting at the home of her brother, Mrs. Alwin Casey in Oshawa.

The many friends of Miss Marjorie Franks are pleased to know she is able to be around again after being confined to her room through illness.

Mrs. E. Storey spent Thursday in Peterboro.

Mrs. T. Atwell spent the past week with her brother, Mr. Robt. McNichol of Lindsay who is ill.

Lawrence Ingram of Millbrook spent the past week visiting at the home of his aunt, Mrs. L. Moncrief.

Mrs. Chas. Richards of Millbrook is visiting at the home of her sister, Mrs. Robt. Casey.

Mr. Harry Deyell made a business trip to Toronto on Tuesday, taking up a car load of fat cattle.

Mr. and Mrs. H. Harrison were business visitors to Peterboro on Saturday.

The stork paid a visit to the home of Mr. and Mrs. Willie Casey on Saturday, April 7 and left a baby girl.

Miss Leggott has returned to her school, S.S. No. 8, after spending teh holidays at her home at Guelph.

Hector O'Connor attended the wedding of Mr. George Phillips in Peterboro on Tuesday.

Stanley Shaw of Peterboro was a visitor to East Emily during the past week.

Mr. Lawrence McGaughey of Lindsay was a recent visitor at the home of his sister, Mrs. Wilbert Fee.

Mrs. Walter Mitchell of Omemee is visiting at the home of her parents, Mr. and Mrs. Wm. Lowes.

Mr. Harry Deyell was a visitor to Peterboro this week.

Mrs. T. Carrol was a visitor to Peterboro recently.

The roads are almost impassable in this locality owing to the very deep snow in some places.

CITY SUNDAY SCHOOL TO HOLD CONFERENCE

A city Sunday School conference is to be held to-morrow at St. Andrew's Sunday School Hall.

6.15 to 7.15—Supper.

7.15—Devotional and song service.

7.35—Teacher training. Its organization and value to the Sunday School teacher. Also a plan of model lesson by Mr. E. E. Ingall, of the Normal School staff, followed by a discussion.

Solo—Kenneth McCannon.

8.15—Superintendents' problems; discussed and solved. Teachers' problems; discussed and solved.

Violin solo—Arnold Spencer.

Hymn.

9.00—The correct viewpoint of the teacher towards the Sunday School, and particularly to the class, by the Rev. J. A. MacKenzie.

Hymn.

Rev. C. M. De Mille, general secretary of the Ontario Religion Education Council, will be present and have something very interesting to say to Sunday School workers.

PREMIER WILL

(Continued from page 1.)

at all it will be as an U.F.O. If I don't run as an U.F.O. I will be out of political life."

Milton Fox, who seconded Casselman's resolution, was interviewed by the Examiner in regard to his support of Mr. Hicks.

"Does that mean that you have want of confidence in the government or Mr. Drury?" asked the Examiner.

"I do not know that it was a motion of want of confidence," replied Mr. Fox.

In the division on the Casselman amendment, which came after midnight, twelve voted with the government and four against it. The Conservative group voted solidly against the administration and there Independent members. Government followers voted solidly with their leader with the exception of Mr. Casselman. M. C. Fox (U.F.O. for South Elgin) the original seconder of the amendment, stayed with the Government when the vote came as did also Mr. Hicks.

WILD BOARS MAKE A RAID.

LILLEMONDE, France, April 12.—Twenty wild obards swooped down on a farm owned by M. Dubourg, near here, and did considerable damage to crops before seven were shot and the rest routed.

YE OLDE FIRME

Established 1850 — 72 Years

Miniature Upright Grand.

Your Children's Children Will Use the

Heintzman & Co. PIANO

you purchase for them to-day. Year after year it maintains its exquisite tone. Every instrument is made with that infinite care which will guarantee the maintenance of the splendid reputation of "Ye Olde Firme" for producing only pianos of the very highest quality.

Heintzman Hall

Royal Bank Building Cor. Hunter & George Sts.

THREE CHIMNEY FIRES BROKE OUT YESTERDAY

Three chimney fires engaged the attention of the fire department yesterday. They were as follows: 10.55 a.m. at 169 Perry street; 2.46 p.m. at 222 Perry street and at 5.31 p.m. at 296 Prince street.

MICE DARKEN DOWN.

LINCOLN, England, April 12.—Four mice got inside a transformer at the municipal power house and bit through the rubber of a cable, plunging the town into darkness. The mice were electrocuted.

FRECKLE-FACE

Sun and Wind Bring Out Ugly Spots, How to Remove Easily.

Here's a chance, Miss Freckleface, to try a remedy for freckles with the guarantee of a reliable concern that it will not cost you a penny unless it removes the freckles; while if it does give you a clear complexion the expense is trifling.

Simply get an ounce of Othine—double strength—from any druggist and a few applications should show you how easy it is to rid yourself of the homely freckles and get a beautiful complexion. Rarely is more than one ounce needed for the worst case.

Be sure to ask the druggist for the double strength Othine as this strength is sold under guarantee of money back if it fails to remove freckles.

CATTLE MARKET

TORONTO, April 12.—(Canadian Press) — Receipts 122. Trade light, quotations: heavy beef steers, $7.50 to $8.; butcher steers, choice $6.75 to $7.50; butcher cows medium, $2 to $4; calves $7.50 to $9.50; hogs selects $11.25.

CALLOUSES

Hard, Sore, Tender, Touchy Callouses that Ache and Sting and Burn, may be quickly softened and peeled right off after using Geero Wormwood Balm. And the very first application brings quick and joyful relief! No rags, no pads, no waiting—Just rub it in—and Presto! all the pain and soreness promptly goes away. And Oh! how cool and fine your feet will feel. One treatment will convince you. Try it to-night!

SATISFACTION GUARANTEED By All Druggists

Cut-Rate Prices for Saturday

60c Wyldwood Cream	49c
10c English Lavender Soap, clearing at 6 for	25c
Tartradent Tooth Paste, Reg. 50c, for	35c
Mentholatum, Regular 50c, for	33c
Djer-Kiss Talcum, Regular 35c, for	24c
Hind's Honey and Almond Cream, Reg. 60c for	48c
Fruitatives, Regular 50c, for	49c
Pond's Vanishing Cream, Reg. 50c, for	34c
Italian Balm, Regular 40c, for	33c
Pepsodent Tooth Paste, Regular 50c, for	35c
Colgate's Tooth Paste, 25c, for	22c
Cuticura Soap, 25c, for	18c
Wash Cloths, Regular 15c, for	5c
Mineral Oil, Regular $1.00, for	75c
Hydrogtn-Peroxide, Regular 25c, for	15c
Shaving Stick Refills, 25c, for	15c

MONCUR'S DRUG STORE 407 George St

Phone 81

Lowest Prices in the City on Patent Medicines.

THE BARNET KITCHEN CABINET SAVES MOTHER MANY STEPS EACH DAY

The CRESSMAN Company Limited

AFTER YOU GET NEW RUGS BUY A HOOVER ELECTRIC SWEEPER

Time to Give Home Corners Their Spring Dress

Two Entire Floors Devoted to Home Furnishings and Furniture

You Will Be Delighted with the New Low Prices on Furniture and House Furnishings

Not an occasional low price, but our entire Furniture and House Furnishings stocks are marked in keeping with the new low wholesale prices. For instance, a Chair which sold for $50.00 three months ago now sells for $35.00, a Walnut Dining Suite which sold at $600.00 now sells for $300.00. Others prices throughout the departments of these two Floors will bear this out.

The Cressman Co. Ltd.

Chesterfield Chairs

$35 EACH

Large, comfortable, over-stuffed Chairs, covered with mercerized tapestry in mulberry color floral design. Ventilated cushion seats. Real value, we know.

Queen Anne Living-Room Chairs in Walnut

$28 Each

Graceful Chairs, indeed, with their stately Queen Anne design. Made with removable spring seats and upholstered in rich quality blue velour. Side panels of cane take them out of the ordinary class. You may choose between Arm Chair and Arm Rocker.

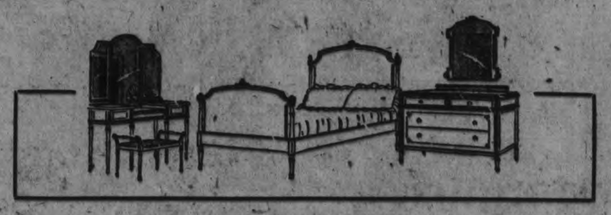

Four-Piece Old Ivory Bedroom Suite

$188.75

Consisting of large Dresser in Louis design, with British plate mirror, four drawers; Chiffonier, with three large and two small drawers; Dressing Table, with triple mirror; large Bed. All have inlaid design of deep gold, making the Suite an especially attractive one.

25 "Barnet" Refrigerators

(NOT AN ICE BOX)

To Be Sold on the Payment Plan

Big Ice Bills and Food Waste Soon Amount to More Than the Price of a "Barnet"

Of all the furnishings in your home only one relates directly to health. It helps you prevent disease, or it breeds it. It is hygienic—pure—sanitary, or it is not. There is no middle ground. It protects the kiddies, or it threatens them. That item is your Refrigerator. Where does yours stand?

There Are Three Excellent Sizes to Choose From—

No. 1 Height, 41½ inches; width, 34 inches; depth, 20½ inches. **Price, $71.50**

No. 2 Height, 45 inches; width, 38½ inches; depth, 21½ inches. **Price, $80.00**

No. 3 Height, 51½ inches; width, 41 inches; depth, 22 inches. **Price, $105.00**

Sanitary Floor Coverings!

Linoleums, Rugs, Floor Oilcloth, Etc.

Perhaps you did not know such artistic Linoleum Rugs could be procured. Sizes to fit most any room.

6ft. x 9ft.	$ 8.75
7ft. 6in. x 9ft.	$11.00
9ft. x 9ft.	$13.25
9ft. x 10ft. 6in.	$15.50
9ft. x 12ft.	$17.50
Floor Oilcloth	50c sq. yard
2 yard wide Linoleum	85c sq. yard
4 yard wide Linoleum	92c sq. yard

It Pays to Paint and the Better the Paint the Better It Pays

It Pays to Use Martin-Senour 100% Pure Paint - Why?

A Paint to be efficient must be 100% pure. That is why Martin-Senour 100% Pure Paint is the most economical and satisfactory Paint to use. By a "Pure Paint" we mean one that contains no ingredient that cheapens it. Substitutes only add weight or bulk.

It costs just as much to apply a "cheap" one as it does a good one. True, you save on the "first cost," but you pay dearly, because the article or building painted will look shabby in a few months. Better buy Martin-Senour Paints and play safe.

THIRD FLOOR.

Reed Furniture Is Serviceable and Attractive

The Chair we have in mind is made of reed and finished in dark brown color. Spring seats, and the cushion and back are covered with attractive floral tapestry. Priced, **$21.75.**

Others from **$15.00** up.

Settees to match, in reed, **$28.00** to **$45.00.**

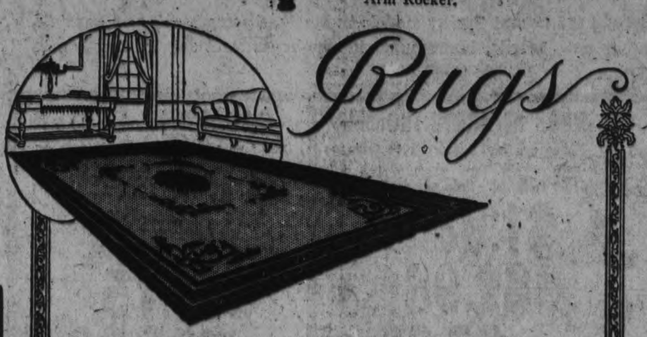

Rugs

Spring Showing — of — New Rugs

WE have been busily engaged in unpacking and pricing new Rugs from Canada's Carpet and Rug Mills, which today take second place to none. (A great portion of the Rugs sold across the border are manufactured in Canada, shipped across, marked to cover duty, etc., and sold at much nigher prices than we Canadians can buy them at).

There are two qualities which we wish to draw special attention to. One the new "Ardibel" Seamless Axminster and the "French" Wilton.

New color schemes in rooms demands that more attention be given to floor coverings, and you will find in these Rugs the soft and rich tones which you need to so as to have harmony in your color schemes.

ARDIBEL AXMINSTERS		FRENCH WILTONS	
6' x 9'	$78.50	6' 9" x 9'	$68.50
6' 9" x 9'	$87.50	9' x 9'	$95.00
9' x 10' 6"	$135.00	9' x 10' 6"	$110.00
9' x 12'	$150.00		

Beautiful Wallpapers for the Entire House

These sunny days mean house-cleaning and re-decorating, and to know just where to get the Wall Paper you require is our task to tell you.

You will find in our large stock, Papers suitable for every room in the house, from a dainty pink small floral design for the room of the "daughter of the house" to the richly blended Tapestry Paper for the livingroom.

A very dainty Paper for the Bedroom is an All-over Chintz design in soft tones of Blue and Pink, which sells at **35c a Roll.**

Another Paper suitable for the Living-room is a very subdued Tapestry effect, with Over-print of Bronze. A Paper which shows its superior qualities at first glance.

Price $1.00 Roll, 22 inches wide.

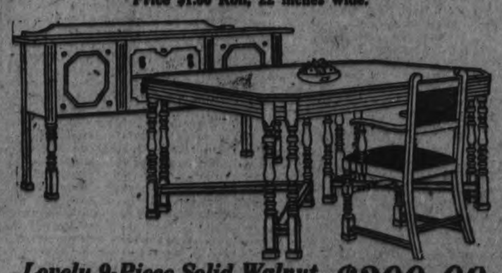

Lovely 9-Piece Solid Walnut Dining-room Suite - - $300.00

A massive Buffet, measuring 66 inches long, with large cutlery drawer, large cupboard at each end and four smaller drawers, supported by six legs; 5 Chairs and one Arm Chair, with genuine leather seats; and large 6-Legged Table; China Cabinet has fancy glass front, 4 shelves and stands 60 inches high.

New Draperies

and House Cleaning Go Hand in Hand!

New Curtains! How pretty they look in the spring when clear warmer skies bring windows into prominence.

DAINTY RUFFLED SPOTTED MARQUISETTE CURTAINS, $5.75 PAIR

"How pretty!" you will exclaim when you get the first glimpse of these dainty Curtains, made of Marquisette with coloured spots of Blue or Rose—colour fast. Two and one-half yards long, and with ruffled edge, which adds much to their appearance.

Nets, Madras and Novelty Curtains Which Will Please —

The Cressman Store has always been noted for its excellent Curtain Materials, and this year we have excelled ourselves. Besides our large and varied stocks of Nets, Madras, etc., you will find new Tuscan Curtains with silk fringe in a pretty ecru shade.

BY PARCEL POST FROM ENGLAND

Lovely Filet Nets in fine sheer quality and others not so fine but less expensive. One very pretty design is of birds, another is a statuary design of cupid. And the prices are much lower than we have been able to sell these qualities at for many years.

85c to $1.75 Yard

The Prices Below Will Give Some Idea of What One Will Have to Pay

COLORED MADRAS

36 inches	75c
45 inches	$1.00
50 inches	$1.25, $1.85, $2.25

NATURAL MADRAS

36 inches	40c, 45c
45 inches	60c, 65c, 75c, 85c

NETS

36 inches	30c
45 inches	40c, 50c to $3.00

Perhaps You Have Planned Some Changes

Why should windows look drab when the prettiest imaginable hangings can be had for less than a song. Our bountiful display includes every bright coloring in Cretonnes which could be successfully used.

Large floral designs combined with stripes are extremely attractive, especially in colors of taupe, blue, tangerine, grey and old rose.

One which suggests a pretty room, shows a taupe and blue combination with large bouquets of chrysanthemums. Priced at **65c** yard.

Others priced from **39c** to **75c** yard.

Princess Dresser $77.50

Perhaps it is only a Dresser you need to complete your bedroom suite. This particular one is made of solid black walnut in the "Queen Anne" design. It is 48 inches wide and has a mirror of heavy British plate. Plenty of drawer space is supplied, and in every way this Dresser is in keeping with the times.

Lamps for Beauty

And we have them in great array. King Tut would certainly have had at least half a dozen in his palace if there had been electricity in those days.

There are Chesterfield Lamps, Piano Lamps, Livingroom Lamps and Boudoir Lamps. Those with silk shades or their cousins with glass and wood or glass and metal combined.

One a pretty Chesterfield Lamp with extended arm holding shade, which is of blue and rose silks, with blue fringe. The Lamp complete,

$22.00

They lend an air of cheerfulness to the living-room

Another a Piano Lamp with nicely turned mahogany stem and silk shade of gold with end panels in fancy Egyptian silk of rose. Lamp complete,

$35.50

Then we turn to an inexpensive Livingroom Lamp with stem of mahogany and choice of blue or rose silk shades. A novelty shaped shade it is, and priced, Lamp complete,

$11.50

CONTINUING

GRAFTON'S GREAT SALE

Of The W. E. Sanford Company's

BANKRUPT STOCK

Bought by Grafton & Co. at a Low Rate on the Dollar

The greatest clothing offer for many a day. A wonderful variety of the newest Spring models in Men's, Young Men's and Boys' Suits, Spring Top Coats, Separate Trousers, Reefers for boys and girls—all splendidly tailored in the new tweeds, homespuns, herringbones and cheviot and fine twill serges. Now on sale at Grafton's at enormous savings.

MEN'S SUITS
For all types and all ages, either conservative or snappy youthful effects. Many with two pairs of Trousers. Sale prices:
$16.75
$19.75
$22.50
$28.50

SPRING TOPCOATS
Men, if you need a new Spring Topper, get it here and now. The savings, from $7.50 to $10, make it worth while. Sale prices:
$14.98
$18.50
$22.50
$28.50

MEN'S SEPARATE TROUSERS
There are still hundreds to choose from—every pair at a saving of $1.00 to $3.00. Sale prices:
$1.98
$2.98
$3.98
$4.98

GABARDINE COATS
The two purpose Coat, for rain or shine. Made with raglan or set-in sleeves, belted or plain style. All sizes in the popular shades:
$14.98
$19.75
$25.00
$28.50

FOR THE KIDDIES
Very attractive little Suits in Oliver Twists, Balkans, Middy and Blouse styles:
$2.48
$2.98
$3.98
$4.98

BOYS' CLOTHING
Mothers Are Flocking to Grafton's For Boys' Clothing

BOYS' SUITS
Norfolk styles, Sport styles—all the new styles in splendid, substantial tweeds and serges, in one or two-pant Suits:
$4.98
$5.98
$7.98
$9.98

Owning and Operating Stores at London, Hamilton, Woodstock, Brantford, Dundas, Peterborough and Owen Sound.
Warehouse and Head Office: Dundas and Hamilton.

GRAFTON & CO. LIMITED

SELLING DIRECT TO THE CONSUMER

The Double Store
George St., Peterboro.

PRESSES IN COMMONS RAILWAY CLAIMS OF MARITIME PROVINCES

Hon. J. B. M. Baxter, Minister of Customs in the Late Dominion Government, Objects to the Development of American Ports at the Expense of Canadian Ports.

SEEKS INFORMATION.

OTTAWA, April 12 (Canadian Press). — "I am not a secessionist. I do not think anything that could make me a secessionist, but there are people—and they are largely in the Province of Nova Scotia—and there are some in New Brunswick who are beginning to talk of getting out of Confederation."

The declaration come from Hon. J. B. M. Baxter, Minister of Customs in the late Government, in pressing the railways claims of the Maritime Provinces in the House yesterday. Why should Canadian trade find its way to United States seaports, Mr. Baxter queried. He would go to the extent of placing a differential on shipments to Portland. British preference, he further suggested, should be restricted to goods entering Canada via Canadian ports.

In reply, Hon. George P. Graham, Acting Minister of Railways, intimated that Sir Henry Thornton and the National Railway Board had in mind the development of Canadian ports but their difficulties were great. He announced further that he would later submit to Parliament what was proposed for the encouragement of Canadian ports and it was a policy which Mr. Graham felt confident, would be eminently satisfactory to the House and the country.

Mr. Baxter asked if there had been any revision of the boundaries of the Eastern region.

The Minister of Railways replied that this was a matter for the Board in which it was no part of the Government's duty to dictate.

Mr. Baxter referred to the question of keeping the railways out of politics. Insofar as policy was concerned, he believed it was impossible. Parliament must see that all parts of the country had fair treatment and that the C. N. R. would meet the aspirations and needs of every Province.

Illusive Hallucinations.

Dealing with the situation in the Maritime Provinces, Mr. Baxter objected to the development of American ports at the expense of the Canadian ports. The people in the Maritime Provinces had accepted "the illusive hallucinations of gentlemen who now did not seem able or willing to carry out the policy which they had laid down."

He asked if there was a national railway policy. A national railway could not be made of rails, ties, and rolling stock alone. There must be a national spirit behind it.

There had been suggestions that expenditures were proposed at Providence, Rhode Island. This would indicate that the National Railways' business in the United States ports was to be further developed. He could not thus far secure any official information on this. But the people were entitled to this information. They should be informed of whether the policy of these railways was national or international. He was not asking to read into the bargain of confederation anything which was not there. He did not mean to say that the Maritime Provinces were to have some wonderful reductions in rates and so forth. Behind that agreement, however, was the idea of national unity under which each part of the Dominion was to share in the burdens of the other part.

The National system reached only Halifax and St. John of the Eastern Canadian ports during part of the year. If there was a national policy for this road, it would see that everything posible was done to develop those ports instead of allowing the traffic to be diverted to ports in another country.

A return brought down in the House had shown that the Canadian National did not handle a single bushel of grain into Halifax last year while we hauled 17,000,000 bushels to Portland. It was useless to say that shippers demanded this routing. Surely the Canadian National Railways had agents or canvassers who could have this changed. In the same time the Canadian Pacific Railway had hauled to St. John as much grain as the Canadian National was hauling to Portland and was thereby performing a national service by assisting in the development of the Canadian ports.

Drop Politics Awhile.

If the people of the Maritime Provinces would realize this and drop their politics for five minutes this Parliament would be elected on that issue. For the development of the Eastern Canadian ports, Mr. Baxter said he would favor going to the extent of placing a differential against shipments to Portland. The doctrine of Laurier that Canadian trade should move over Canadian railways and through Canadian ports, was a good one but it required to be carried out.

Mr. Baxter said the people of Moncton wanted an explanation of the removal of the C. N. R. headquarters from there and they were entitled to it. The eastern region should be administered from within the Maritime Provinces as before.

Mr. Baxter said that he was not a secessionist and he did not think any one could make him a secessionist, but in the Maritime Provinces there was a feeling that that section of the Dominion would be better outside Confederation. Why should Canadian trade find its way to the United States seaports. He suggested restricting the British preference to goods coming into Canadian ports. There was an opportunity for a national policy which would reconcile the Maritime Provinces to consideration.

Another Maritime Port.

Hon. W. S. Fielding said that he was largely in sympathy with the remarks of Mr. Baxter, but he felt that the member for St. John had missed an important point. By acquiring the Grand Trunk Railway Canada had acquired another maritime port. Were the rails to Portland to be allowed to become rusty in order that Halifax and St. John should have business? When the government of that day acquired the Grand Trunk Railway it acquired also a rival to St. John and Halifax.

Mr. Baxter said that even if Canada had to let the rails rust to Portland we should get the same traffic by way of Halifax or St. John. If any end of the railway was to lose should it not be the foreign? Instead of Yankee workmen and trainmen receiving the benefit of this business let the men of the Maritime Provinces have it.

Mr. Fielding: "Wouldn't it have been wiser to consider this before acquiring those Yankee conections?"

Mr. Baxter: "I didn't acquire them and no vote of mine would have favored their acquisition."

Sir Henry Drayton objected to Mr. Fielding blaming the last government for setting up Portland as a rival to Halifax and St. John. Portland had been the rival of these Canadian ports long before the government acquired the railway. He understood that the Board now in control of the Canadian National System was considering improving the facilities at Portland. That was one thing which the previous government had not done. All it was being asked was that an effort be made to direct Canadian traffic to Canadian ports.

Feeder Starts at Chicago.

Hon. George Graham reminded Mr. Baxter that, in its capacity as a Canadian citizen, he was the owner of every foot of line in the Canadian National Railways, no matter whether that line be in the United States or Canada. It was important also to remember that one of the great feeders of the Grand Trunk system started at Chicago in the United States. Canada must reciprocate to a certain extent if she did not want retaliatory measures from the United States.

Sir Henry Thornton and his board were under great difficulties but they had in mind developing Canadian ports wherever they could. Mr. Graham intimated that at some future time he would be able to give a statement of what was proposed in the matter of encouraging Canadian ports which would be eminently satisfactory to the House and the country.

T. L. Church, Conservative, Toronto North, said if Parliament were to continue considering railway rates from a sectional basis, as in the Crow's Nest agreement last year, the country would be well rid of the National system.

Duplication of railways had increased freight rates. As far as the railway commission's powers and value to-day were concerned, this body was an expensive luxury. Parliament should keep out of the question of railway rates. These should go to the railway commission which was the proper body to handle them.

Dr. Murray MacLaren, Conservative, St. John, rose to speak shortly before six o'clock, but intimated that he would rather defer his remarks until later. Sir Henry Drayton rose to ask regarding extensions of the Grand Trunk system to Providence, R.I. Some $7,000,000 had already been spent, and another $9,000,000 was necessary to complete the work. His impression was that it was simply a case of adding $5,000,000 to the expenditure, but conditions might have changed since then.

Sir Henry asked Mr. Graham what the outlook to-day was. Mr. Graham said he did not particularly want to go into details now. The situation was much as Sir Henry had outlined it. Some $7,000,000 had been spent in the time of Mr. Hayes and had simply remained at that. In order to complete the line charters had to be renewed by two states. This renewal was expected within a few days, and then the Government would be able to make a definite pronouncement.

The House adjourned.

Corns Go

The simplest way to end a corn is Blue-jay. Stops the pain instantly. Then the corn loosens and comes out. Made in clear liquid and in thin plasters. The action is the same. At your druggist

Blue-jay

If Ruptured Try This Free

Apply It to Any Rupture, Old or Recent, Large or Small and You are on the Road That Has Convinced Thousands.

Sent Free to Prove This

Anyone ruptured, man, woman or child, should write at once to W. S. Rice, 2079B Main St., Adams, N.Y., for a free trial of his wonderful stimulating application. Just put it on the rupture and the muscles begin to tighten; they begin to bind together so that the opening closes naturally and the need of a support or truss or appliance is then done away with. Don't neglect to send for this free trial. Even if your rupture doesn't bother you what is the use of wearing supports all your life? Why suffer this nuisance? Why run the risk of gangrene and such dangers from a small and innocent little rupture, the kind that has thrown thousands on the operating table? A host of men and women are daily running such risk just because their ruptures do not hurt nor prevent them from getting around. Write at once for this free trial, as it is certainly a wonderful thing and has aided in te cure of ruptures that were as big as a man's two fists. Try and write at once, using the coupon below.

Free For Rupture
W. S. Rice, Inc.
2079B, Main St., Adams, N.Y.
You may send me entirely free a Sample Treatment of your stimulating application for Rupture.
Name .....
Address .....
State .....

TELLS DYSPEPTICS WHAT TO EAT

Avoid Indigestion, Sour Acid Stomach, Heartburn, Gas on Stomach, Etc.

Indigestion and practically all forms of stomach trouble, say medical authorities, are due nine times out of ten to an excess of hydrochloric acid in the stomach. Chronic "acid somach" is exceedingly dangerous and sufferers should do either one of two things.

Either they can go on a limited and often disagreeable diet, avoiding foods that disagree with them, that irritate the stomach and lead to excess acid secretions or they can eat as they please in reason and make it a practice to counteract the effect of the harmful acid and prevent the formation of gas, sourness or premature fermentation by the use of a little Bisurated Magnesia, at their meals.

There is probably no better, safer or more reliable stomach antiacid than Bisurated Magnesia and it is widely used for this purpose. It has no direct action on the stomach and is not a digestent. But a teaspoonful of the powder or a couple of five grain tablets taken in a little water with the food will neutralize the excess acidity which may be present and prevent its further formation. This removes the whole cause of the trouble and the meal digests naturally and healthfully without need of pepsin or artificial digestents.

Get a few ounces of Bisurated Magnesia from any reliable druggist. Ask for either powder or tablets. It never comes as a liquid milk or citrate and in the bisurated form is not a laxative. Try this plan and eat what you want at your next meal and see if this isn't the best advice you ever had on "what to eat."

MINTINE IS A SAFE REMEDY BRINGING INSTANT RELIEF

At First Sign of a Cough Take Mintine.

It promotes the Secretion from the Bronchial Tubes and Air Passages, and facilitates its discharge. After allaying the cough, soothing the irritation and loosening the phlegm, it will, in a short time, heal the inflamed mucus membrane, thereby rendering the cure complete. Being a lively antispasmodic, it will quickly relieve an attack of asthma. It is the best of all remedies for acute and chronic Bronchitis, either in children, adults or the aged. It is a safe, quick and effectual cure for Colds, Coughs and Common Croup so often met with in children. It is one of the best internal remedies for Catarrh.

Get a bottle from your druggist, today.

Proprietors:
THE MINTINE CO., LTD.
Toronto
Sales Agents:
HAROLD F. RITCHIE & CO.
McCaul St., Toronto.

REMINISCENCES OF LAKEFIELD BRIDGE

Two Wooden Structures Formerly Spanned the Otonabee at Northern Village.

LAKEFIELD, April 12.—The reports which have been published that the Lakefield County Bridge is condemned and will have to be replaced by a modern one, have stirred up reminiscences among the older inhabitants. The present iron bridge with its stone piers replaced a wooden bridge built over the river at the same point years before. History says that the wooden bridge was the second bridge to span the Otonabee at Lakefield, however, when wooden bridge number two was the second bridge to span the Otonabee at Lakefield, however, when wooden bridge number two was travelled with great care but it was on the main pensed with. A prominent Smith farmer was riding over one day on horseback (a popular mode of locomotion in those days) and the bridge being none to secure, gave way and he went through, but rare presence of mind seized his horse's tail and was brought safely to land as the horse swam the stream in good style.

About forty-one years ago the iron bridge was built and as a means of crossing the river a ferry ran from Hague's Point above the Charlton mill to the foot of Reid street. This ferry, which just was really a scow worked by means of a windlass was operated by a Mr. Bell, a negro, who resided in the village at that time and popularly known as "Nigger" Bell. This proved convenient in many ways but had grave disadvantages also, as the ferry often was on the opposite side of the river when there was especial need of haste in crossing. As the ferryman was alone in his undertaking he naturally did not run his craft all night, and if there was strong necessity for crossing the river during the night a strong plank was put across at the site of the present bridge on which one could walk or creep across. Emergency calls for the doctor were fought with many perils in those days but history does not record a single fatality.

The present stone piers were put in ten years or more after the erection of the iron bridge (replacing wooden piers) and were considered a fine piece of masonry at that time.

The passing of the old bridge marks a new era in the history of the village and the erection of a modern new structure will be a matter of strong local interest as the new bridge will add to the appearance of the village.

PRINCE IS MIDSHIPMAN.

LONDON, April 12. — Prince Nicolas, 19, second son of the King of Roumania, has signed up as a midshipman in the British Navy.

WHERE IS KING TUT?

PARIS, April 12. —When Lord Carnarvon's successors reopen the tomb he discovered at Luxor, Egypt, they will be disappointed, King Tutankhamen will not be there. The real tomb of King Tut was discovered in 1912, says George Rene, the French Egyptologist.

Gas From Food Presses on Heart

If food does not digest it turns into poisons which form gas. This often presses on heart and other organs causing a nervous, restless feeling. Simple buckthorn bark, glycerine, etc., as mixed in Alderika, removes foul, decaying food-matter you never thought was in your system which caused gas and pressure on heart. Alderika expels poisons and gas from BOTH upper and lower bowel. EXCELLENT to guard against appendicitis. McDermid & Jury, E. L. Payne, druggist.

WOMAN STARVES FOR CHARITY.

BRIGHTON, England, April 12. —Discovery of the body of Miss Mary Planner, 86-year-old recluse, here revealed the story of how she starved herself to spend all her money helping others. All her income went to charities.

FINED FOR "CUSSING."

TOTTENHAM, Eng., April 12.—One of the defendants in the magistrate's court here is back $10 just because someone overheard him "cussing" for 20 minutes at a stretch. He was fined 50 cents a minute.

"There Were Many Things Which I Could Not Eat"

Mrs. H. Robert Wells, English Harbour, Trinity Bay, Nfld., writes:

"I was troubled with nervous dyspepsia—so much so that there were a great many things I could not eat at all on account of the distressed feeling afterwards. I used many different remedies, but they did me little good. Finally I tried Dr. Chase's Nerve Food and Kidney-Liver Pills, and was surprised at the relief this combined treatment gave me in such a short time."

DR. CHASE'S NERVE FOOD

50 Cents a box, all dealers, or Edmanson, Bates & Co., Ltd., Toronto

Grace and Charm—only possible with correct corseting

Nemo Self-Reducing Corsets

are scientifically designed to bring out the naturally graceful lines of your figure—to impart additional style to your gowns. The corset that presses down uncomfortably or binds the limbs in sitting or bending inevitably destroys grace, and with it—charm. Clothes, no matter how costly, cannot look well over such a corset.

The patented *Nemo Self-Reducing Straps* exert a constant gentle massaging action which gradually reduces any excess flesh. Utterly and delightfully comfortable, these corsets are ideal for both supporting and slenderizing the woman of medium full figure. 10 Models 22-44. $4.50 to $9.00.

"Once try a Nemo and you'll never change."

Nemo Self-Reducing Service

Sold in Peterborough exclusively by
The Cressman Co. Ltd.

Made by
KOPS BROS. Limited, Toronto

Want Ad Tips
by John T. Bartlett

A CHANGE OF COPY.

The advertiser who inserts Want Ads regularly, always selling the same or similar things or service, had this question to consider:

"Shall I run the same copy week after week—or shall I change it often? Does the message repeated over and over get better results than the same "talking points" put in different words each time? In some ways I think it would. What is Want Ad experience on this point?"

There are some things to be said in favor frequent change. The public likes change. It is interested in new things—including new wording of an advertiser's Want Ad. Display advertisers recognize the principle, yet realize the importance of impressing the same facts again and again on readers. So they, "Repeat—with a difference." They run advertisements all of which are alike in some respect—the style of illustration, say, or the size or arrangement—and then tell their story each time in somewhat different fashion.

Want advertisers often do this, too. They tell much the same story in different words. Then they use a slogan, perhaps, or the same copy style, or other device which makes all their Want Ads in some respect alike.

On the other hand, there are advertisers in the nature of whose business it is difficult to get "news" copy. A furniture store can feature different articles and offers in a Want Ad, from week to week, readily; but a painter and paperhanger faces a different situation entirely.

As it works out in practice, the natures of an advertiser's business largely determines whether he does or does not change his Want Ad copy often.

This, however, is the big point in the whole question. The important thing is not so much changed copy, or repeated copy, but **right copy.**

Whether he changes or repeats, the advertiser should see that his copy is right. He should study his goods and services and his market. He should determine the kind of offers, words, phrases, etc., which make his advertising pull best results. Then in his copy continually, whether he changes or repats, he should make capital of these restful things.

(All Rights Reserved)

PRESTON PORTABLE GARAGES AND COTTAGES
Write for Illustrated Folder.
THE METAL SHINGLE AND SIDING CO., LIMITED
74 Guelph Street Preston, Ont.

HENSLEY'S GARAGE
CHARLOTTE STREET

Repair Work on All Makes of Cars. Work Guaranteed. A Price given before starting the work, if wanted. Open Day and Night. Agents for Firestone Tires. Best Prices on all Accessories. We supply everything for Automobiles. Have your Car looked over now for the Summer, before the rush. If you have Back Axle trouble, we Lend one Free of Charge while your own is being Repaired.

Garage Phone 1804w
House Phone 598j

Going to Build ?
I will be pleased to furnish estimates of Houses, Bungalows, Summer Cottages, Garages, Alterations, Repairs, etc.
A. B. CUNNINGHAM
331 Reid St. Phone 1261w

BUILDING MATERIAL
AT
Reasonable Prices
We keep in stock the following Builders' Supplies:
Cement Lime
Hard Hail Plaster Plasterers' Hair
White Rock Finish Mortar Colour
Plaster Paris Gypsum Wall Board
Fire Brick Hard and Soft Coal
Fire Clay Wood
THOS. A. REHILL
210 Wolfe Street (near C.P.R. Stn.)
'Phones—Office 245, Residence 665W

Telephone 790 When You Want Your
PIANO OR ORGAN TUNED
Player Pianos a Specialty
All Work Guaranteed
W. H. CUNNINGHAM
560 Weller Street.

EDWIN ELCOME
TAXIDERMIST
602 Harvey St. Peterborough, Ont.
HEADS, BIRDS, FISH, ETC.
Mounted Artistically and Permanently.
No other birds than Blue Jays, Owls, Hawks, Crows, can be mounted at this season, unless they are accompanied by the numbers of the permit, or an affidavit made out before a Justice of the Peace, stating the nature of the accident which killed them.

C.P.R. TO ENCOURAGE SETTLERS FROM EUROPE

MONTREAL, April 12. — (Special.)—In order to encourage immigration from Europe, Canadian railways have arranged that effective with the opening of navigation, via the St. Lawrence route, a substantial reduction will be made on immigration fares on business from Europe to Canadian points. The new fares to Winnipeg and the west will be on an appropriate pre-war basis and effective with sales in Europe April 19. Arrangements have also been made that, effective on May 1st, settlers from the United States coming to take up land in Canada will be afforded a material reduction in their fares.

Maybe you know already that out of pluck is out of luck.

The Warne Drug Company, Ltd.

PREDICT BIG FUTURE FOR WESTERN PORT

Premier Oliver Believes Vancouver Will Be Canada's Greatest Port in Ten Years' Time.

CALGARY, April 12.—(Canadian Press.)—Predictions that within ten years Vancouver would be the leading ocean port of Canada in point of shipments, was made here yesterday by Premier John Oliver, in an address before the Canadian Club. Mr. Oliver outlined the position of British Columbia in its fight for repeal of freight rates and strongly stressed the point that the aims of Alberta and the Pacific Coast province were identical.

British Columbia is not asking favors ,but an equal chance with the rest of the Dominion, said the Premier, and "we are going to get it."

The opening of the Panama Canal, he said, has started a natural movement that not even the Dominion government can stop and is going to create a condition that will surpass the hopes of the most sanguine.

Premier Oiver looks forward to the Pacific coast ports becoming the most important in the Dominion, due to the fact, in part, that the ports of Montreal and Quebec are closed for from four to five months of the year.

The problem of reductions on freight rates does not only affect the prairies, but is Dominion and empire wide, even affecting the world to a certain extent, Premier Oliver emphasized throughout his address that it was on the importance of future development of Alberta, whose interest in the proposition is fully as keen as that of the coast provinces, that should be born in mind.

During his discussion of the manner in which rate adjustments had been treated by the Board of Railway Commissioners of Canada, Premier Oliver voiced a bitter denunciation of the work of Hon. F. B. Carvell, chairman of the Board, of whom he said: "Mr. Carvell has given an ample demonstration of his unfitness for the office which he holds and has given sufficient cause for the country to remove him from that office."

Inquest Held Into Death of Liam Lynch.

DUBLIN, April 12. — (Canadian Press). — At the inquest into the death of Liam Lynch, Republican Chief of Staff, held yesterday, the jury found that death was due to bullet wounds inflicted by National troops in the execution of their duty.

The jury also found that when Lynch was captured he was not armed.

HUSBAND DIDN'T DARE LEAVE HER ALONE HER HEART WAS SO BAD

Those feelings of faintness, those dizzy spells, the all-gone sinking sensations which come on from time to time indicate a weakened condition of the heart and a disordered state of the nerves.

MILBURN'S HEART AND NERVE PILLS

have no equal as a remedy to strengthen the heart, invigorate the nerves and build up the run-down system.

Mrs. C. Vanhorn, Eckville, Alta., writes:—"About a year ago I had heart trouble. My husband didn't dare leave me alone, and often I would just feel kind of faint and my heart would seem to stop beating. I would just faint away, and it would sometimes be an hour before they could bring me back to life. Someone told me about Milburn's Heart and Nerve Pills. I got three boxes I took them and felt much better, so continued all Winter, and now I ever feel any such faintness, I surely do appreciate the good they have done for me."

Price 50c a box at all dealers or mailed direct on receipt of price by The T. Milburn Co., Limited, Toronto, Ont.

Heavy Bail Asked For Alleged Gang Leader.

WINNIPEG, April 12.—(Canadian Press).—Alfred M. "Dad" Scheer, alleged leader of a shop-breaking gang which the police hold responsible for thefts totalling $10,000 from 15 Winnipeg stores, was held in bonds of $20,000 when application for his release on bail, pending trial, was made yetserday. Remand of one week, without plea, was granted Scheer and his alleged female accomplice, Georgia Doyle, who was released Tuesday on bail of 9,000, Scheer had not obtained bonds for his release at noon yesterday.

See That Your Grocer Supplies You With
Fresh-Made, Pasteurized
Creamery Butter
Retail Price 50c
Peterboro Milk Products, Ltd.
Or Phone 1900 3d-m-wtf-88

Twenty-Four Persons Lost in Everglades.

MIAMI, Fla., April 12.—(Canadian Press).—An airplane sent into the Everglades yesterday by the Miami Herald to search for the missing Fort Myers motor voyagers, returned yesterday afternoon without finding any trace of the party, in which there are 19 men and five women.

THE CAUSE OF SICKNESS

Almost Always Due to Weak and Impoverished Blood.

Apart from accident or illness due to infection, almost all ill-health arises from one or two reasons. The mistake that people make is in note realizing that both of these have the same cause at the root, namely poor blood. Eiether bloodlessness or some other trouble of the nerves will be found to be the reason for amost every ailment. If you are pale, suffer from headaches, or breathlessness, with palpitation of the hearth, poor appetite and weak digestion, the cause is almost poor blood. If you have nervous headaches, neuralgia, sciatica and other nerve pains, the cause is exhausted nerves. But run down nerves are also a result of poor blood, so that the two chief causes of illness are one and the same.

If your health is poor; if you are pale, nervous or dyspeptic, you should give Dr. Williams' Pink Pills a fair trial. These pills act directly on the blood, and by enriching it give new strength to worn out nerves. Men and women alike greatly benefit through the use of this medicine. If you are weak or ailing, give Dr. Williams' Pink Pills a fair trial and you will be pleased with the beneficial results that will speedily follow.

If your dealer does not keep these pills you can get them by mail at 50 cents a box from The Dr. Williams' Medicine Co., Brockville, Ont.

VOICE OF THE PEOPLE

South Monaghan,
April, 9, 1923.

To the Editor of the Examiner,

Dear Sir,—Being a subscriber to your paper I would like to say a few words re the late season in regard to the fur catch. Now we have only about ten days till the end of the present season via 21st April and people who owns their marshes, and other who have rented marshes and paid the government the fee of $5.00 fir license to trap will be out of pock et the Indians and whites as well, and as there is at date of writing 16 inches of blue ice in the center of the river here it will be infinitely worse in the north country. So I think it is up to the U.F.O. powers that be in Toronto to send word to the several district game wardens and deputies that in case of complaint being laid against trappers for leaving their traps out another week or so that no prosecutions be made till the first of May and as we have no time to get a petition circulated for this, it is due to Mr. E. N. Macdonald or Mr. Tooms to see to it that it is brought to the attention of the Government in Toronto, who surely do not want our license fees, without giving us a chance to get something for our money. Hoping you will print this in the nterests of fair play and justice We are

Yours truly,
H. H. POLLOCK,
J. A. ARMOUR,
M. CLARKE.

Apples Were Selling at $27 Per Barrel.

OTTAWA, April 12. — (Canadian Press).—The Special House Committee on Agricultural Conditions extended its investigations yesterday afternoon to the Parliamentary cafeteria. At the instance of Thomas Sales, of Salt Coats, the committee sent for one of the apples retailed in the Parliamentary cafeteria at five cents each, weighed it and worked out the selling price on that basis at $27 per barrel.

Professor C. B. Sissons, of Victoria College, Toronto, speaking from some practical farming experience, said that farmers (if farming were considered as a commercial proposition) were not making money. "Speaking simply on Ontario," he said, "I should say that the number of farmers who are making or have made at the same time interest on their investment and reasonable wages for themselves—and that would be my definition of farming on a commercial basis—is extremely small and has been extremely small."

City of Buer Fined Fifty Million Marks.

BERLIN, April 12. — (Canadian Press).—It is reported from Buer that that town has been fined 50,000,000 marks and that all street traffic in the night time is forbidden on account of the blowing up of the militarized railway between Buer and Rockinghausen.

Canadian Woman is First to Sit in Council.

GENEVA, April 12 (Canadian Press Cable). — At the opening of the meeting of the governing body of the International Labour Office here yesterday, President Fontaine extended a special welcome to Mrs. James Carruthers, the delegate representing the Canadian Government, and the first woman to sit in the council.

In the course of a discussion on hours of labour, British Labour delegates declared that certain states, although they themselves observed the eight-hour day, had hesitated to ratify the convention with reference to this matter, and bind themselves for ten years, with the result that Great Britain had not formally ratified the Washington Conference.

Reference was also made to the fact that neither Germany nor France had ratified the convention.

A resolution was finally formulated, asking for the appointment of a commission to submit suggestions regarding the best method of obtaining ratification.

New High Price For Sugar is Reached.

NEW YORK, April 12.—(Canadian Press).—An outport refiner paid six cents a pound for 7,000 bags of Cuban raw sugar yesterday, establishing a new high record since 1920. Operators paid the same price equivalent for 16,000 bags.

For Thin Waists and Sleeveless Gowns

(Toilet Tips)

A safe, certain method for ridding the skin of ugly, hairy growths is as follows: Mix a paste with some powdered delatone and water, apply to hairy surface about 2 minutes, then rub off, wash the skin and the hairs are gone. This is entirely harmless and seldom requires repeating, but to avoid disappointment it is advisable to see that you get genuine delatone. Mix fresh as wanted.

Favors Re-organization of Whole Civil Service.

OTTAWA, April 12.—(Canadian Press).—F. W. Patterson, past president of Associated Federal Employees' Union Number 66, continuing his evidence before the Civil Service Committee of the House, yesterday afternoon favored a departmental organization from the Department itself and a re-classification of the work of the service by men who know it. He would then harmonize the work of the service by joint councils and submit the whole scheme to the Government.

Nature protects the Oat
the Sealed Carton protects the Oatmeal

Nature's protection to the growing oat is the hull which covers the kernel. It preserves the nutriment and good flavour.

The hull is removed when Quaker Oats are made. Its place is taken by the Sealed Carton—your protection against dust and contamination. The nut-like flavour of the oat is thus preserved.

Quaker Oats come *only* in Sealed Cartons—round or square.

The Quaker Aluminum Double Boiler is now in use in thousands of homes. A Coupon in each Carton.

Quaker Oats
In Sealed Cartons Only
Large Package, 30 cents; enough for 30 Breakfasts 120

MAKE THE BACKYARD PAY

Flowers Express Character.

By W. R. BEATTIE.

Flowers are a mark of refinement and culture regardless of where they appear. The woodland beds of violets, the snowy banks of laurel, the bluebonnet of the plains and a thousand others are nature's expression of refinement.

Flowers about the home, like the clothing worn by the inmates, bespeak the very soul of the people who dwell within. Reasonable simplicity in planting flowers and shrubs about the home is a mark of good breeding and artistic refinement.

Expensive plantings of shrubbery and flowers are not essential, in fact are undesirable in most cases. The finest effects can generally be produced by using plants that are either native to the region or those that may be easily grown from seeds or cuttings.

To Beautify Home.

To make home surroundings beautiful, first, secure a smooth, clean carpet of grass on the lawn; second provide suitable shade trees where the available space is sufficient third, plant a reasonable variety of shrubbery or other plants around the house so as to have something in bloom the greater part of the time.

Another factor in home adornment is the use of annual and perennial foliage and blooming plants to fill in the shrubbery and provide harmonious color effects. In the main, the scheme should be one of border effects, the center or main body of the lawn being kept free of any plantings.

The most universal shrubs are berberis thunbergii or Thunberg's barberry, not the common outlaw barberry that causes wheat rust, but a very ornamental dwarf shrub or hedge plant that bears small red seed pods that remain on the plants all winter; spirea or bridalwreath, Viburnum Americanum or high-bush cranberry, cornus alba, which is a dwarf shrub of the dogwood group, and several varieties of dwarf punipers which are evergreen.

Care in Selection.

There is considerable range in varieties among these. The local florists can suggest those that are especially adapted to the locality. The great danger lies in the selection of too many different kinds and of overdoing the planting.

Splendid effects can be secured with annual flowers, also those known as perennials which bloom the second season. Scarlet sage or salvia, sweet peas, geraniums, cannas, asters, dahlias, old- fashioned hardy phlox, cornflower or bachelor's button and a host of others are adapted for producing immediate or quick results.

There are a number of hardy climbers for porches and over arbors including several varieties of climbing roses, wisteria, clematis, and others. Everblooming roses of the bush type are always appropriate but do best when planted in a separate bed from the shrubbery or the annual plants.

SCHOOLBOY HEADS PLOT.

MUNICH, April 12. —A schoolboy, 17, has been seized as leader of a plot to assassinate Herr Bauer, deputy to the Reichstag. Eight of the lad's associates in the alleged plot also are under arrest.

MURINE You Cannot Buy New Eyes
But you can Promote a Clean, Healthy Condition
YOUR EYES Use Murine Eye Remedy Night and Morning.
Keep your Eyes Clean, Clear and Healthy.
Write for Free Eye Care Book.
Murine Eye Remedy Co., 9 East Ohio Street, Chicago

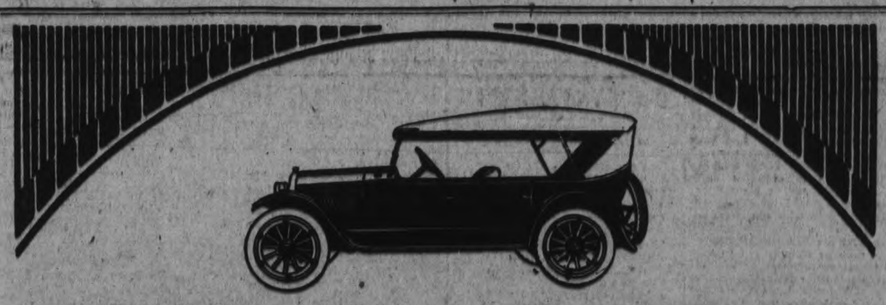

OLDSMOBILE
The Four-Cylinder Touring $1375
F.O.B. OSHAWA—TAXES EXTRA

THE Oldsmobile Four-Cylinder Touring provides an almost unparalleled opportunity for shrewd car buying. Never before has such high quality been offered at so low a price. You must see and drive the Oldsmobile Four to gauge the extent of the value offered. Yet some appreciation of its unusual worth may be gained from a study of the following equipment:—Finest quality upholstery, walnut steering wheel and walnut finish instrument board, windshield wiper, etc.

The remarkable price-quality combination offered in the Oldsmobile Four is possible because of Oldsmobile's affiliation with General Motors of Canada, Limited, with the tremendous engineering, manufacturing and purchasing facilities this affiliation affords.

We could write pages on the car's performance records, on the superiority of its forty-horse-power, four-cylinder engine, on the deep, seven-inch frame, on the standard all-metal, covered body—but you must see and test this car yourself to realize fully that it is one of the best price-value opportunities on the market today.

OLDS MOTOR WORKS OF CANADA LIMITED
(Subsidiary of General Motors of Canada, Limited)
OSHAWA . . . ONTARIO

J. E. BURNHAM, Dealer
171 Hunter Street. Phone 269

Oldsmobile Founded 1897
A PRODUCT OF GENERAL MOTORS

Dr. McPherson Heads P.A.A.A.--City League Officers Elected

ANNUAL MEETING OF CITY BASEBALL LEAGUE WAS WELL ATTENDED

Ward Patterson Elected President—Good Prospects For Teams in All Classes For the Coming Season.

GROUNDS FREE.

At a well attended meeting of the City League last evening Ward Patterson was elected president for the season o 1923. H. T. McFadden was also nominated for the office but presented the plea that his connection with one of the teams of the league might place him in an embarrasing position should any complicated questions arise, and on the vote being taken the office went to Mr. Patterson. The other officers will be: First Vice-President, N. Van Peer; Second Vice-President, Edward Wright; Secretary-Treasurer, V N. O'Connell. The executive committee will consist of the officers and one representative from each team in the league.

Prospects for the coming season are exceptionally good for baseball in Peterboro. It was pointed out by the president that one large item of expense, the matter of obtaining grounds for the games, had already been taken care of by the offer of the Baseball Club to allow the use of Riverside Park, free of charge. This will be a big assistance and shows that the senior team is ready and willing to back the junior organizations in the development of ball players.

It is expected that leagues will be operated in the Intermediate, Junior, Juvenile, Midget and Bantam series. The latter series is a very recent organization but a cup has already been donated for the winners of the city league series and four organizations have already entered teams.

Two entries were received last evening for each on the Intermediate and Junior series and efforts are being made to have at least two more teams in each. These teams should not be difficult to find as there are plenty of ball players in the city who are only too ready to play in either series if some person or organization can be found to back up the team.

Numerous applications have been received for Juvenile and Midget series and it is probable that eight team leagues will be run in each of these series.

Several representatives were present wishing to enter teams in a Mercantile section, but it was pointed out that as the City League is already affiliated with the O.B.A.A. teams will have to be entered in the regular series and mercantile teams would come under the Intermediate class. The disbandment of the old Mercantile League last year has left these commercial teams without an organization under which to play and the representatives present felt that they could not organize teams from their factories or commercial houses which would be strong enough to compete with the teams already entered in the Intermediate section. As a result the Mercantile League may be reorganized to give these teams an opportunity to play. It was pointed out last evening that as the Mercantile League has not been affiliated with the O.B.A.A. players in this league would still be eligible to play in the City League teams if their services were required.

Another meeting of the City League will be held on Monday evening at 7 o'clock at which the final arrangements will be made to get the various teams under way as soon as possible.

RE-ELECTED.

Dr. A. W. McPherson.

Who was last evening re-elected president of the P.A.A.A. at the annual meeting held in the Council Chambers.

HARD FOUGHT GAME WON BY THE K. OF C.

Firemen Were the Victims But Put Up a Great Argument — Score Was 7 to 3.

The K. of C. nine won from the Firemen by a score of 7 to 3 in a fast soft ball game last evening but had to work every minute of the game to do so for the smoke eaters put up a great argument for the honours of the game.

The Knights looked decidedly dangerous in the second inning but in spite of five safe hits in a row only two runs were scored though every base was occupied when the third man was retired. The Firemen also scored two in their half of the second but the K. of C. grabbed two more in the third giving them a lead which they held to the end.

Dunkerley did the pitching for the Firemen and had eleven strike outs to his credit with but one walk. He was touched for eight safeties and though his team mates gave him good support the few errors they did make came at the wrong time.

Murphy turned in one of the best games he has shown during the schedule. He fanned eight band walked two. He allowed but four hits for the Firemen found it difficult to get an effective wallop at his curves.

The players were:

K. of C.—M. Sheehy, 1b; O'Hern c; D. Sheehy, s.s., J. Rutherford, s.s., Murphy, p; Cronin, rf; Grady 3b; G. Rutherford, 2b; Fitzpatrick.

Firemen: McBride, rf; Carde, ss; Mason lf; Chief Gimblett, c; Connors, 3b; Carr, 1b; G. Gimblett, 2b; Dunkerly, p; Johnson, ss.

Score by innings:

K. of C.—..... 0 2 2 1 0 1 1 1—7
Firemen—..... 0 2 0 0 0 1 0 0—3

RANGERS SWAMPED BY THE ORANGEMEN

One-Sided Game Ended With the Score Standing 22 to 6.

L.O.L. 50 had a great time in the game with the Rangers last evening. The final score was 22 to 6 for the Orangemen who scored ten of their runs in the first innings. From then on theer was no doubt of the final outcome for the L.O.L. boys scored practically at will.

Caladine did the twirling for the Rangers and the Orangemen hit his delivery hard and often. In the fourth inning the L.O.L. boys distinguished themselevs by pulling off a snappy double play.

Spencely did the pitching for the Orangemen and took things easy right through. His team mates gave him good support but were inclined to be a little careless at times.

Caladine starred for the Rangers with a home run, which was the only really heavy hit they got.

The players were:

L.O.L. 50—H. Hardill, 1b.; Helson, 2b.; Batten, 3b.; J. Hardill, c.; Hall, lf.; Spencely, p.; Bradley, r.f.; Mahood ,s.s.; Mongraw, s.s.

Rangers—Caladine, p.; Varty, c.; Grant, 1b.; Thomas, 2b.; Hamblin, 3b.; Griffin, ss.; Shevlin, s.s.; Dyer, r.f.; Slaughter, l.f.

Score by innings:

L.O.L. 50.. .. .. 10 01 420 14—22
Rangers.. .. .. 003 010 02— 6

Make it an every morning habit to shine with 2 IN 1 Shoe Polishes

LAKEFIELD READY FOR BALL SEASON

E. M. Grier Was Re-elected President of Ball Club at Annual Meeting.

LAKEFIELD, April 12.—At the reorganization meeting of the Lakefield Baseball club held last evening E. M. Grier was re-elected president for the coming season. Other officers elected were: Honorary President C. S. Tanner, Vice-President W. C. Weaver, Secretary Treasurer F Erskine, Manager J. R. Hill, Business Manager R. H. Everett. The officers were all re-elected with the exception of Mr. Weaver who replaces C. Crawford who was last year's vice president but who has since moved away from the village.

General plans for the season were discussed but it was felt that no definite work could be done until after the meeting of the East Peterboro League. The following officers were elected as delegates to the League meeting: E. M. Grier, F. Erskine, R. H. Everett and J. R. Hill.

Arrangements are being made to obtain the use of the Exhibition grounds for the games this year.

The question of the organization of a town league was also discussed and as there are already four teams willing to enter such league it is probable that it will be fostered by the Club as it would do much to aid the development of new players.

In his closing remarks, the president paid a tribute to the work of President Howden for his work in connection with the East Peterboro League last season.

Final arrangements will be made about the grounds and other matters as soon as the league meeting is held.

ROTARY-GUNNERS ON EVEN TERMS

Fast Game Last Evening Ended in a Tie With the Score 7 to 7.

The Gunners-Rotary game, the soft ball curtain raiser at the Armouries last evening ended in a 7 to 7 tie after a contest that was anybody's game from start to finish. The Rotary nine had a big innings in the fifth when they gathered three runs which gave them a lead with a 6 to 4 score but the Gunners came back strong in the sixth for two runs to tie the score and each team scored one in the seventh.

Matthews was on the mound for the Rotary and was in fine form. He fanned no less than fourteen and walked but one. On his play he deserved to win but his teammates came across with a few odd errors at the wrong moments allowing the Gunners to romp home with the scores. But seven hits were registered against him.

Piercy did the pitching for the Gunners and while he fanned but three the Rotary found his offerings hard to hit for safeties. His team mates were backing him up in fine style and gathered in many a wallop that should have gone for a hit. He also had seven hits registered against him.

The players were:

Gunners—Ranger, c; Coursey, 1b; Piercy, p; Wolff, 2b; Doughty, 3b; Guilders, ss; Taylor, ss; Simmonds, lf; Williams, rf.

Rotary—McPherson, ss; Macdonald, 3b; Mathews, p; Abbott, 1b; Young, ss; Dobbin, lf; Caise, rf; Primeau, 2b; Graham, c.

Score by innings:

Gunners ..... 10120210—7
Rotary ..... 10023010—7

DE LAVAL RETAINED BOWLING HONORS

Successfully Defended the Title to the City Championship Against Lawn Bowlers.

The De Laval ten pinners retained their championship when they met the lawn bowlers for the city honours last evening. With total points to count the Separator boys came out on top with a score of 2,545 for the match. Two of the three games played went to the De Lavals and the other game, the second to be played, was lost by only a few pins.

Comolli of the Lawn Bowlers, was high man with a score of 573 but McGee of the De Lavals was close behind him with 566, while Curvin and Barrette also went over the 500 mark. Comolli's high for a single game was 220. The scores were:

De Laval—				
Murray	184	157	149	490
McGee..	126	205	185	566
Ruiter	177	150	149	476
Fitzgerald.	188	138	168	494
Barrette	178	160	181	519
	903	810	832	2545
Lawn Bowlers—				
Comolli..	177	220	176	573
Bacon	166	146	135	447
Routly..	133	156	147	416
Maynerd..	181	144	160	485
Curvin.	202	161	158	521
	839	827	776	2442

Football

With the opening of the season on Saturday at King Edward Park local soccer fans expect to get away to one of the best season in the history of Peterboro The regular scheduled games will start on April 21 but an exhibition game between Canadians Woollens and Comrades for this Saturday.

Secretaries of all clubs should furnish the league secretary with the lists of their officers not later than Monday, April 16.

Two Lacrosse Teams For Campbellford.

CAMPBELLFORD, April 12. — At the lacrosse meeting held in the Public Library, it was decided to have a junior and a juvenile team in the field this season. Definite information will be given out later, when the executive committee have completed final arrangements.

JAPANESE BUSINESS MEN PLAN VISIT TO AMERICA

TOKIO, April 12.—Ralta Fujyama, vice-president of the Tokio Chamber of Commerce, will leave Japan for America and Europe on March 20 by the Tenyo Maru. He will be accompanied by Fuyussbro Kanasawa, director of the Japan Sugar Refining Company, and has for his object an inspection of the general economic situation in the western world.

They will land at San Francisco, and later visit New York. After three months' stay in America, they will leave for European countries, and are expected to return to Japan towards the end of September.

ROYALTY IN FACTORY.

LONDON, April 11.—The King and Queen visited a tea factory and manifested lively interest in the complicated machinery used in weighing tea and cocoa.

New York legislator wants lights on baby carriages. Hardest thing will be keeping the mufflers on.

PETERBORO'S PROGRESS IN ATHLETICS SHOWN IN P.A.A.A. STATEMENTS

Dr. A. W. McPherson Re-elected President at the Annual Meeting Last Night — Many Games Flourishing But the Finances Decline.

THANKS FOR HELP.

Dr. A. W. McPherson was re-elected president of the Peterborough Amateur Athletic Association at the annual meeting held last night in the Council Chamber.

Reports for the year presented a gratifying record of achievement not only in the outstanding successes of the baseball and hockey clubs, but also in numerous other athletic activities covering a wide range of sports, including notable progress in softball, rugby, boxing and lacrosse.

The general review of the operations of the clubs affiliated with the P.A.A.A. emphasised the appealing fact that literally hundreds of men and women are engaged in and enjoying the fun and exercise and recreation of games to which they were strangers a comparatively short time ago. In brief, the process of reclaiming these players from the ranks of the spectators has made splendid advances since the P.A.A.A. came into being.

The financial statement showed a debit balance of $130.00 from an expenditure last year of $5,891.22. The accounting disclosed the assistance that had been given to three of the ball teams, the rugby team, the lacrosse club, and other weaker sisters in the city's family of sports. For the future, Dr. McPherson considered the prospects for co-operation from all the local athletic organisations. Incidentally, he outlined his own ideals of how the stronger and more financially productive games could materially assist the poorer ones by taking thought of their needs and manifesting a wish to help them in their difficulties.

The officers elected upon the recommendation of a nominating committee were as follows:

Hon. president, Rev. Paul Costello.
President, Dr. A. W. McPherson.
Vice-president, J. E. Sullivan.
Secretary, L. H. Ingram.
Treasurer, George F. Campbell.
Executive, J. P. Bond, Carl Browne, and H. T McFadden.

Financial Statement.

The financial statement for 1922 was read by Mr. Campbell as follows:

Receipts.

Balance forward January 1, 1922 (bank)	$ 288.42
Hockey, 1921-1922	215.26
Smoker	262.41
Lacrosse	10.80
Membership	447.06
Sundry	114.85
Tag Day	513.74
Riverside Park	3,908.35
Debit balance, December 31, 1922, Bank	130.33
	$5,891.22

Expenditures.

Riverside Park	$3,167.82
W. Smaill, salary	1,908.16
Sundry	723.07
Hockey	92.17
	$5,891.22

Mr. Ingram succeeds Mr. C. E. Curtis, who will assist him in the secretarial duties, at the same time following up the sports which he has promoted.

Hockey Report.

Mr. J. P. Bond made a verbal report of the work of the hockey committee. He had been authorised to select its personnel, and enlisted Messrs. Frank Convery, L. Loucks, E. Wright, A. Cranfield, and C. R. Widdifield to act with him. Everyone agreed, he said, that the season had been a very successful one. Both the Intermediate and Junior teams had gone to the semi-finals, and but for an accident near the beginning of the last game the Intermediates might have gone into the finals.

"All the players deserved great credit," Mr. Bond said. "They were home-brews, and gave the best they had. The Intermediates carried the Juniors at quite a loss, and although there were big gates, the balance was small. This was due to a number of causes. The teams were not stinted.

The committee thought the boys should be well looked after, and they were. At the close of the season they were given souvenirs. The committee regrets that the balance wasn't large enough for the P.A.A.A., but all the money that was spent was spent on the teams, and outside of the P.A.A.A. none were more entitled to it. I don't think it was any more than they deserved."

Softball Schedules.

Reporting the progress of the Men's Softball League, Mr. J. E. Sullivan said that there were sixteen teams entered last fall, eight each in the club and industrial sections. They played 75 games, with only one default, and had a balance of $35.00 after giving the winners a banquet.

"This spring we had applications from twenty-two teams," Mr. Sullivan continued, but in order that the schedule might be completed in time this number was reduced to twenty, with ten in the club section and ten in the industrial section. At the close of this week there remain 23 games to be played, and there has been only one default up to the present. I think everyone agrees that here is more interest than ever in the softball league. We have been greatly encouraged by the fine spirit that exists among the players, and we expect the finals will be played by 12th May. It looks as if three teams will be tied for the club section, and in the industrial group the Canadian Woollens are leading, but with the possibility of a tie there.

All in all, I think the Softball Association is filling a long-felt want in this city. It is filling between the hockey and outdoor ball seasons, and is providing recreation for men who for the most part don't participate in other games. Altogether there are 300 men enrolled."

Mr. Sullivan said the League was indebted to Alex. Kay and his staff of umpires. As an example of the strenuousness of their duties, they had four nights this week, with a list of games for Saturday afternoon.

Mr. Sullivan also acknowledged the help of Dr. McPherson, as commanding officer of the Rangers, and his successor, Lieut.-Colonel Bradburn, for securing the Armouries for the games.

Mayor Taylor presented a silver cup for the League championship. It was won last year by the K. of C. team, and was donated for perpetual competition. Mr. Joseph Kennealy had given a shield for the industrial group winners, and G. N. Gordon, M.P., another shield for the club section. These trophies became the permanent property of the winners.

Mr. George Macdonald had offered a special trophy for the team that conducts itself in the most gentlemanly manner, the award to be made by the staff of umpires.

Girls' Softball.

Sixteen girls' teams had played softball last summer, Mr. Fred Gandy recounted. After their first schedule another comprising eight teams was run off. Mr. Gandy singled out Mr. Curtis for special mention in the assistance he had given this League. When it was launched all the girls had to be taught the rudiments of the game, and as they progressed they aroused keen interest in the hundreds of citizens who attended.

Mr. Gandy said he expected 20 teams this season and asked for the assurance that the trophy promised by Mr. Smaill last season would be forthcoming.

Mr Curtis informed Mr. Gandy that there had been some disappointment in regard to the first cup promised but that another had been donated, and there remained only the arrangements for its presentation to the Colonial Weaving team, the league winners last year.

Track and Field Sports.

Dr. McPherson regretted that Dr. Frank was not present to tell of his efforts to establish track and field sports. He had spent his own money in buying some equipment, and competitors had been sent to Bowmanville and Orillia, but on the whole the response of the young men had been negligible, perhaps due to so many other attractions. The P.A.A.A. had also co-operated with The Examiner in its annual road race, and had contributed the second prizes.

Commenting upon last year's baseball Dr. McPherson said: "I want to take this opportunity of congratulating the Maple Leafs, the Adanacs, and the C. G. E. team, not to mention the Central Ontario league, upon thir success. They all played high class ball, and their conduct was everything you could wish for. We were sorry the Central League team didn't win the championship, and we felt that Adanacs were the best team in their series in Ontario. However, two championships out of four is something any city could be proud of. We have to thank men like Mr. Kay, Mr. Wright, Mr. Curtis, Mr. McFadden and other members of the C.G.E. club, and those who worked so hard for the Central Ontario team, and we hope they will have greater success this year. We have every reason to expect they will do well because we feel they will have better teams. The Peterborough Baseball Club may feel assured that this Association will do anything they can to assist in bringing the championship to Peterborough this year."

The Hockey Record.

Briefly touching upon the two girls' hockey teams, the city league and school league, Dr. McPherson dwelt at some length upon a phase of the hockey committee's statement which he said impressed him. Some explanation he felt was necessary because many of the citizens might think that the P.A.A.A. had received a great deal of money through the hockey club last winter, whereas the surplus from the committee to the P.A.A.A. was only $1.03.

"I am satisfied with the committee's hockey accounts," he said. They had been explained in detail and were accepted as correct. The committee were entitled to thanks for their work, but Dr. McPherson said he felt that some money had been spent rather lavishly. It was a pleasure to know that the money had been spent that way rather than in paying players, but the purchase of so much supplies did not seem justifiable.

Dr. McPherson said he was expressing his own opinion, and he believed that the hockey players did not require all the equipment they got. If there was more of the disposition to consider the needs of sports that were not so well off the teams that drew large gates would not be inclined to spend their money so freely.

The Underprivileged.

"As I see this matter, there are a great many boys in Peterborough who have no facilities for playing games and it seems selfish on the part of an organization or of persons to spend more than is necessary for their requirements. Let the boys deny themselves a little so that there will be some of their money left to help those in need, to be passed over for the poorer ones, whether young and old, who are unable to get gates. The P.A.A.A. in this matter is in the position of a parent among the various sports, and it would be unfair to have all the money spent on one child and leave none for another."

Dr. McPherson said he had the feeling that those who were engaged in sport and were amply repaid by the pleasure they got out of it. They should not consider that the money belonged to them.

Tribute to Teams.

"I don't want anyone to interpret my words in a harsh, criticizing way. The money was spent honestly, but personally I don't think it was spent wisely. We discussed this matter with the committee last night, and it is with their knowledge that I am making these remarks. I don't think we ever had two teams that conducted themselves so well as the boys last winter Some times they were playing against bigger players, and sometimes against faster, and they went clear as far as the semi-finals. All credit is due them. We can't carry on the general work of the P.A.A.A. without co-operation, and had there been the co-operation I speak of and money have been saved we might have had one thousand dollars to be used in assisting other organizations."

Dr. McPherson pointed out that the continuance of senior teams depended upon the supply of recruits from the juniors who were developed, but unless some one took an interest in encouraging and financing the juniors how was hockey, considered broadly, to be carried on? Dr. McPherson said he liked to think of managing hockey in the same way that soft ball was directed.

Lacrosse.

The president paid a tribute to Dr. Sutton for the keen interest he had taken last year in lacrosse.

"I don't think any other person facing the discouragements Dr. Sutton met with would have followed it up. The lacrosse club had no funds and the P.A.A.A. had to take care of their deficit. I hope lacrosse has come to stay, not only because of the recreation it provides, but because it is our national game and it is a great game. It would be a pity to lose such a great game."

Rugby.

Dr. Wood reviewed the effort to revive rugby last fall. A single schedule in the city league of four teams was won by the Excelsiors before the O.R.F.U. series opened. Both the O.R.F.U. games were lost, but considering the available material and the fact that it was the first year in rugby for many of the players, Dr. Wood was satisfied that they had done well and had shown wonderful development. The cost was one practice ball and $4.50 for tickets up to the first O.R.F.U. game. The players fully equipped themseves. The Collegiate team had been helped financially, and also in coaching through assistance given Carl Brown. Dr. Wood said he expected a better season this year.

THE SECRETARY'S REPORT

Mr. Curtis read the following report:

This report will deal with the work of the Association in the interest of various branches of sport not reported on by other members of the Association.

Running.

Last fall we sent Dick Bates and Johnny Ward to Toronto to compete in the Bathurst Street Business Men's Modified Marathon. We also co-operated with The Examiner in the annual road race on Thanksgiving Day, and provided prizes for the Junior race.

Boxing.

Towards the latter part of October the Box ing classes were resumed with Wilfred Jones as the instructor. We sent two boxers to the Riverside A. C. tournament at Toronto, and opened our local tournaments. The classes were continued throughout the winter. This Spring we planned to hold a number of Boxing tournaments, and this programme has been carried out with considerable success. Our last show was very favorably received. We co-operated with the Oshawa A.A.A. and sent three boxers to their show in January. Oshawa boxers visited Peterboro on two occasions, and further competition between the two clubs is being arranged. The conduct of the boxers has been excellent. Mr. Frank Millard has given Instructor Jones and the Secretary much assistance at the classes and the tournaments.

Hockey.

Dr. McPherson assisted in organizing the Girls' Hockey Club, and assisted the principals and the vice-principals in getting underway a hockey league for the school boys, the games being played at the Collegiate Institute rink.

The Secretary assisted in organizing a Junior City Hockey League. The Girls' Hockey League tried a plan of co-operation whereby the two organizations pla,ed their games at the Brock street rink, contributed to the rental for the rink, and shared in the gate receipts. Due to a number of causes this plan was not successful, and both organizations suffered. Several players that were brought out by the Junior League were used on the Junior O. H. A. team and a number of other players will be available for Junior O. H. A. next winter.

Mr. Tom Shields and Mr. Leo Copp deserve much praise for their work in behalf of the Girls' Hockey Club. Messrs. W. Weatherston and R. Kendry for Auburns; Mr. Lew LeBarr for the Lakeviews, and Mr. V. O'Connell, for Sacred Heart, should be given credit for organizing their teams in the interests of the younger players.

Basketball.

The Secretary assisted in organizing the Peterboro Girls' Basketball League, of eight teams, representing industrial plants and commercial establishments. Owing to sickness among the players several clubs dropped out early in the race. From the clubs of the League players were chosen for a team to represent Peterborough in the Ontario Ladies' Basketball Association, and games were played with Toronto and Oshawa. Basketball players from the Y.M.C.A. refereed the games of the local league, the championship being won by the Normal School. Mr. F. Gandy was president of the league and carried out his duties well. For much of the success of the league credit is due Miss Littlefield, physical directress at the Y.W.C.A.

Thanks to Donors.

On behalf of the P.A.A.A., Dr. McPherson thanked Mayor Taylor, G. N. Gordon, J. P. Bond, J. Kennealey and George Macdonald, for their trophies; and also Mrs. Knox for her help in connection with the P.A.A.A. tag day; the Curling Club for their grant of $50; the Manufacturers who had furthered the work of the Association; the members of the Branch Committees; the General Executive, and all others who had assisted in any way the work during the past year, were mentioned in the president's expression of appreciation.

"We have had a rather rough time," Dr. McPherson said, "but I hope the sailing ahead will be smoother. Various organizations have given us encouragement, and I believe we have overcome all the opposition we have met. A great deal of it is due to misunderstanding and to idle talk on the street. If we will all work together earnestly and honestly we will succeed."

A Common Interest.

R. M. Glover said that apparently those clubs that weer making omeny felt that they did not need the P.A.A.A. while those that were not so fortunate did require the association's help. He suggested that if there was some common object in view, such as a club house, there might be closer harmony.

"I don't see why we can't all get behind an organization of this kind," Mr. Glover remarked. "Its object of encouraging all the young boys and girls to become good athletes should bring us all together."

Membership.

Dr. McPherson referred to the attempt last year to arouse greater interest in tennis. To that end the city needed some central courts, and it had been suggested that the council might lay out four or six courts at Riverside that would be available to the boys and girls who would have the advantage of seeing good tennis, which they would imitate just as they imitate and are stimulated by the hockey and baseball players. A tennis tournament had been carried through to finality last year.

The membership campaign had not been completed but would be proceeded with before long. The response from the factories had been particularly encouraging.

The Boxing Championships.

Mr. Curtis explained that the P.A.A.A. had decided not to enter any of the local boxers in the Ontario championships this year because of certain conditions that militated against the chances of the most promising local boys. They would have to compete virtually out of their classes. For example Millard, who had been boxing at weights from 112 to 118 pounds would have to go into the 125 pound class at Hamilton, and McDonough, who is only 17 years old, would be pitted against men probably of 25 years. When the P.A.A.A. had made this decision upon the advice of their instructor, others had been communicated with, and as a result several boys were being sent to compete in the championship this week, against the advice of the boxing instructor, and with the prospect that they could not possibly win under the peculair conditions the boys would be placed in. Mr. Curtis said he did not think this action was fair to the boxers themselves.

Benny Gould Able to Leave the Hospital.

NEW YORK, April 12.—(Canadian Press)—Benny Gould, Canadian featherweight, who collapsed in his corner at the end of the eight round of a scheduled 12-round bout with Mike Dundee at the Pioneer Sporting Club on Tuesday night and was taken to Bellevue Hospital with a fractured jaw, was able to leave the hospital yesterday afternoon.

HOLDOUT WILL PLAY UNORGANIZED BALL.

CINCINNATI, O., April 12—(Canadian Press)—Ed Roush, the recalcitrant out-fielder of the Cincinnati Nationals, will in all probability play unorganized baseball this season. The outfielder said last yesterday that he would leave for his Oakland City (Indiana) home today and start overtures with industrial league teams.

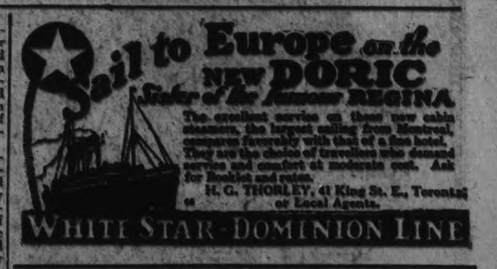

A real Smoke SIR HAIG Cigar 5 Cents At all Stores

MACDONALD'S BRIER

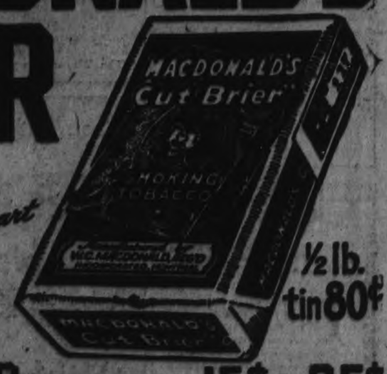

The Tobacco with a heart

For those Smokers who like their tobacco Cut Fine or who roll their own MACDONALD'S Fine Cut

½ lb. tin 80¢

PACKAGES 15¢ & 25¢

Mighty Flood Scenes, An Airplane Crash, A Railroad Wreck, Drama, Pathos, one of the Most Unusual Love Stories.

Capitol Concert Orchestra Direction Florence Cladman.

STARTS TO-DAY

VAUDEVILLE
Natan Natanson
"The Boy Wonder"
Violinist

The Last Word in Photodramatic Thrills!

ELAINE HAMMERSTEIN and CONWAY TEARLE in "ONE WEEK OF LOVE"

COMEDY
Burlesque on "Blood and Sand"
Presenting
Stan Laural, The Creat Comedian, as
Rhubarb Vaselino
—in—
"MUD AND SAND"

AT THE CAPITOL TO-NIGHT

Mexican actress has had a five-year run, but the bandits have had a much longer run than that.

ELAINE HAMMERSTEIN AND CONWAY TEARLE IN "ONE WEEK OF LOVE"

Out of a clear sky she's literally crashed into his life from a hurtling airplane! Then begins a dazzling romance. Beautiful adventure of a good man discovering and the making for... Comes crashing of a flittering moth butterfly.

Mid Photoplay Entertainment

AGREE OPINION

(Continued from page 1.)

Coupled with the above points against 44 KV service and in favor of 6,600 volt service there is the very radical saving in cost obtained by using the latter.

To Meet Requirements.

This committee feels that the requirements for increased safety to service can be adequately met at a cost of approximtaely $50,000, by the following procedure:

1. Continue to purchase power at 6,600 volts.
2. Build new, one-story, sub-station of size sufficient only to contain existing transformers and renovated switch gear.
3. Install additional transformer capacity— say 3,000 KVA outdoor type.
4. Supply highest class lightning arrester protection available.
5. Completely renovate switchboard and switch gear and re-arrange switching layout. A good portion of existing oil circuit breakers, disconnecting switches, instruments, meters, current transformers and potential transformers could be retained to good advantage .New equipment would be purchased suitable for ultimate capacity, and existing equipment when utilized would be so arranged as to facilitate substitution of heavier duty equipment when station capacity reached the point demanding it."

Advantage Not Clear.

All of the clauses were discussed at length and as a result the committee failed to make clear to the Utilities Commission wherein the 6,600 volt system would be an advantage over the 44,000 volt service.

An item advanced by the commission in favor of the high voltage service was the decrease in energy loss in transmission. With the 6,600 voltline the loss in energy is around $6,000 a year, whereas with the 44,000 volt service it will be $600.

Mr. Fisk's Views.

Regarding the suggested possible break with the Hydro Company, Mr. Fisk remarked that a few years ago the people voted almost unanimously to tie up with the Hydro-Electric for 30 years.

Mr. Hicks considers the present the best possible system for the city. Power is supplied to the city at contract rates, and there is not one dollar issued in debentures by the city. Power, he pointed out, is supplied to the city on just the same principle as the cit, supplies it to the householder. The consumer pays for what he uses. There is no liability until the power is turned on and used. In addition to this the responsibilities are all with the Hydro.

With reference to the trouble attributed to the 44,000 line by the visiting committee, Mr. Fisk said that it has been in use to Auburn for six years and there has never been any trouble. With the 44,000 volt line installed, in case of the Auburn plant being destroyed the power system could be connected with Healy Falls or Port Hope lines within an hour, an impossibility with a 6,600 volt line.

Asked to define the items where saving would be effected, Mr. Langley said that $20,000 could be saved in switching and $16,000 in the building. Two transformers could possibly be eliminated from the requirements, or one might be eliminated and two of a less expensive design design installed.

It was pointed out that a similar system of patchwork was responsible for the present precarious condition.

Mr. Hicks' Opinion.

Mr. Hicks summed up the opinion of the members in saying that the course proposed, that is, to cancel the orders for the transformers, di dnot apepal to the commission, in view of the fact that the committee had not gone into the figures involved and had no concrete proposals in regard to that phase of the question. Mr. Hicks suggested that the committee put their findings in writing and submit their plans to the commission for considertaion. The commission had gone into the matter very thoroughly, and had actually in their investigations become converted from the idea of the 6,600 volt line to the present plan..

Mr. E. F. Mason expressed the appreciation of the Utilities Commission for the interest taken by the Engineering Institute.

STATEMENT TO MEETING WAS NOT CORRECT

Owner States Tenants Not Asked to Vacate House — Given Exceptional Consideration.

The owner of the house referred to in the report of the Children's Aid Society meeting has asked the Examiner to make the statement that the remarks relating to the family requiring them to vacate the house were untrue. The only notice given the tenants was dated Aug. 1, 1921, when they were notified to vacate by Sept. 1st 1921, but they have been in the house ever since and no verbal or written notice to vacate has been given since and the owner is at a loss to understand on whose authority or information the report was given to the meeting.

DEBATE POSTPONED.

Owing to bad road conditions, the final debate to decide the winners for this season of the silver cup given in the Peterborough County U.F.W.P.O. debating competition, was postponed until Friday evening of this week, when the Zion and Indian River Clubs, now tied for first place, will meet to decide the issue.

ROME, April 11. — Lifers in Italian prisons are happy. Queen Mother Margherita has asked the Minister of Justice to free all on completion of 30 to 50-year terms. Many will be freed immediately.

The PRIDE of PALOMAR

By Peter B. Kyne

(Continued from Yesterday.)

Farrel drew a 6 millimeter Mannlicher carbine from the gun scabbard on his saddle, dropped five shells into the magazine, looked at his sights and thrust the weapon back into its receptacle. "I think I ought to have some more life insurance," he murmured, complacently. "By the way, Don Nicolas, about how many sheep have I attached?"

"Loustalot's foreman says nine thousand in round numbers."

"Where is the sheep camp?"

"Over yonder." Don Nicolas waved a careless hand toward the west. "I saw their camp-fire last night."

"I'm going over to give them the rush."

"By all means, Miguel. If you run those Basques off the ranch I will be able to return to town and leave my deputies in charge of these sheep. Keep your eyes open, Miguel. Adios, muchacho!"

Farrel jogged away with Pablo at his heels. Half an hour later he had located the sheep-camp and ridden to it to accost the four bewhiskered Basque shepherds who, surrounded by their dogs, sullenly watched his approach.

"Who is the foreman?" Don Mike demanded in English as he rode.

"I am, you ————," one of the Basques replied, briskly. "I don't have for ask who are you. I know."

"Mebbeso some day you forget," Pablo cried. "I will give you something for make you remember, pig." The old majordomo was riding the black mare. A touch of the spur, a bound, and she was beside Loustalot's forman, with Pablo cutting the fellow furiously over the head and face with his heavy quirt. The other three sheepmen ran for the tent, but Don Mike spurred the gray in between them and their objective, at the same time drawing his carbine.

There was no further argument. The sheepherders' effects were soon transferred to the backs of three burros and, driving the little animals ahead of them, the Basques moved out. Farrel and Don Nicolas followed them to the boundaries of the ranch and shooed them out through a break in the fence.

"Regarding that stranger who camped last night in the valley, Don Miguel. Would it not be wed to look into his case?"

Don Mike nodded. "We will ride up the valley, Pablo, as if we seek cattle; if we find this fellow we will ask him to explain."

"That is well," the old Indian agreed, and dropped back to his respectful position in his master's rear. As they topped the ridge that formed the northern buttress of the San Gregorio, Pablo rode to the left and started down the hill through a draw covered with a thick growth of laurel, purple lilac, a few madone trees and an occasional oak. He knew that a big, five-point buck had its habitat here and it was Pablo's desire to jump this buck out and thus afford his master a glimpse of the trophy that awaited him later in the year.

From the valley below a rifle cracked. Pablo slid out of his saddle with the ease of a youth and lay flat on the ground beside the trail. But no bullet whined up the draw or struck near him, wherefore he knew that he was not the object of an attack; yet there was wild pounding of his heart when the rifle spoke again and again.

The thud of hoofs smote his ear sharply, so close was he to the ground. Slowly Pablo raised his head. Over the hog's back which separated the draw in which Pablo lay concealed from the draw down which Don Miguel had ridden, the gray horse came galloping—riderless—and Pablo saw the stock of the rifle projecting from the scabbard. The runaway plunged into the draw some fifteen yards in front of Pablo, found a cow-trail leading down it and disappeared into the valley.

Pablo's heart swelled with agony. "It has happened!" he murmured. "Ah, Mother of God! It has happened!"

Two more shots in rapid succession sounded from the valley. "He makes certain of his kill," thought Pablo. After a while he addressed the off front foot of the black mare. "I will do likewise."

He started crawling on his belly up out of the draw to the crest of the hog's back. He had an impression, amounting almost to a certainty, that the assasin in the valley had not seen him riding down the draw, otherwise he would not have opened fire on Don Miguel. He would have bided his time and chosen an occasion when there would be no witnesses.

(To be Continued.)

REGENT
UNDER NEW MANAGEMENT
THURSDAY, FRIDAY, AND SATURDAY
MATINEES SATURADY

SEE "WALLACE REID"
smash the coast-to-coast auto record, drive his car through a raging prairie fire, race death and the Overland Express through a pitch-black tunnel, in
"ACROSS THE CONTINENT"

Also Two Good Snappy Comedies
"HARVEST HANDS" "THE EGG"

POPULAR PRICES
Watch for—"THE FOUR HORSEMEN"

6 VOLT YOUR BATTERY 12 VOLT
RE-CHARGED 75c
Your CALL will do it ALL. Its 806w
Batteries called for and returned.
Exide Service Day-Nite Battery Co. Exide Service
Below Cowain Electric Co.

THIS SEASON OF THE YEAR, WHEN YOU ARE TIRED OF BEEF, CAN YOU IMAGINE ANYTHING MORE DELICIOUS THAN A NICE ROAST OF:

	Lb. retail
Fresh Pork Tenderloin	46c
Fresh Small Spare Ribs, (2 lbs.-30c)	16c
Loin Roast of Pork	30c-32c
Shoulder Roast of Pork	19c-22c

Fancy New Zealand Creamery Butter--47c

CANADIAN PACKING COMPANY LIMITED
3 RETAIL STORES
Cor. Brock and George Sts. Phone 301 | George St. Next Dominion Bank Phone 183 | Cor. Sherbrook and Park St. Phone 397

THEATRES

AT THE GRAND.

T. J. Lilly, the original "Red" with the old "Dumbells" show in France, is back with his old unit again this season for the first time since the armistice.

Mr. Lilly is probably the most legitimate comedian who has appeared with any of the soldier shows. An artist at make-up and characterization, he is a man of many parts. In the new "Dumbells" revue, "Carry On", he makes his first appearance as a mud-caked soldier in the prologue, does a ballet queen in the Dumbells Platoon number, plays an old French woman in a new Estaminet sketch, impersonates a jazz "Sheik" in the modern dance number, plays a colored mammy in his next scene, and is finally seen in his famous characterization of the British Tommy. "Red" Lilly, in the closing sketch, wherein Dick Kimberely, Pat Rafferty, Stan Bennett and himself, disport themselves as a quartette of wounded soldiers in a base hospital.

The new "Dumbells" revue will be offering at the Grand for two days.

FOOTBALL NOTE.

The following players will turn out for the Comrades in the game versus Canadian Woollens on Saturday, 14th April:

Goal, Fenner; backs, Anderson and Rae; half-backs, Jackson, Hoggarth, and McMillan; forwards, Shewan, Brown, Richmond, Craig, and Burgess.

G.W.V.A. FOOTBALL TEAM.

In yesterday's list of entries in the Peterborough District Football Association the G.W.V.A. team was omitted. The veterans expect to have a strong team in the field.

FIVE TEAMS.

Five teams have been entered in under the P. & D. F. A. for this season from the following organizations: Quaker Oats, G. W. V. A., Thistles, Canadian Packing Company and Canadian Woollens. The schedule is now being drawn up and will commence on April 21.

HER THREE CHILDREN HAD WHOOPING COUGH

Many mothers make the mistake of thinking that whooping cough is not of serious importance, but it is one of the most dangerous diseases of infancy, and yearly causes more deaths than scarlet fever, typhoid or diphtheria, and is more common in female than male children.

DR. WOOD'S NORWAY PINE SYRUP

is highly recommended by mothers everywhere for the relief of this trouble as it helps to clear the clogged-up air passages of the mucous and phlegm that has collected, and in this way brings on the "whoop" which brings the so-much-sought-for relief and heals and soothes the lungs.

Mrs. H. W. Mahar, Kentville, N. S., writes: "My three children had whooping cough. I tried every medicine I could think of until an old gentleman told me to try Dr. Wood's Norway Pine Syrup. Before they had one bottle taken the cough seemed better, and after two bottles they were about well. It loosened the cough and relieved them of that hard, distressing and strangling feeling that goes with it."

"Dr. Wood's" is 35c. and 60c. a bottle. Put up only by The T. Milburn Co., Limited, Toronto, Ont.

Grand FRI. NIGHT Sat. Mat. & Evening April 13-14

CAPT. M. W. PLUNKETT AND HIS
"DUMBELLS"
With the Canadian Stars ROSS HAMILTON & AL. PLUNKETT, in
"CARRY ON"

Prices: Evenings 25c-$1.50. Matinee 25c-$1.00. Seats now. Plus Tax.
Show Commences Evenings 8.15 sharp. Matinee 2.30 sharp.

THREE PLUNKETT BROTHERS, MORLEY, MERT AND AL, IN "THE DUMBELLS" AT THE GRAND, FRIDAY AND SATURDAY

NATIONAL CONTROL OF BRANCH SYSTEM

George Bevington Suggests That National Bank Be Started in Competition With Existing Institutions.

OTTAWA, April 12 (Canadian Press), — National control of banking was advocated by George Bevington of Edmonton, resuming his evidence yesterday afternoon before the House of Commons Committee on Banking and Commerce.

Mr. Bevington approved the system of making the people's credit the basis of the monetary system. In his opinion, however, the nation should be its own banker. He believed that the country could carry on its own banking business at lower prices, while at the same time giving better service.

The Bank of Australia, he said, had accumulated a large surplus by operating on a 6 per cent. basis. He thought the national institution would develop to a point where it would satisfy all the banking cities would satisfy all the banking requirements of the country, and at a cheaper rate. In many Canadian cities and towns there were far more bank branches than were necessary. In Edmonton, for example, there were eight banking buildings where one would suffice to take care of the business. He would not favour abolishing the present Canadian banking organisation, but would start a national system concurrently and allow the existing banks to continue in competition if they found it possible. Mr. Bevington did not think there was anything practical in the suggestion of a general or universal cancellation of debts.

MEETING KING GEORGE HOME AND SCHOOL ASSN.

A general meeting of the King George Home and School Association took place on Tuesday evening, with a gratifying attendance of between seventy and eighty people, Mrs. V. Hamilton presided.

The regular business session took place, followed by the service of light refreshments and a musical programme by pupils of the school. Seven little girls sang in unison, "Soldiers Passing By"; Fyida Fawcett sang "Annie Laurie"; Velma Scott and Velma Strong gave pianoforte selections, and a piano and violin duet was played by Florence and George Record.

No More Constipation or Blotchy Skin

Want a clear, healthy complexion, regular bowels, and a perfect working liver? All easy to obtain if you take CARTER'S Little Liver Pills, the sure safe and easy acting remedy. For headache, dizziness, upset stomach and despondency, they have no equal. Purely vegetable.

CARTER'S LITTLE LIVER PILLS

Small Pill—Small Dose—Small Price

SPECIAL AT THE ROYAL

CONSTANCE TALMADGE in "POLLY OF THE FOLLIES" by JOHN EMERSON AND ANITA LOOS

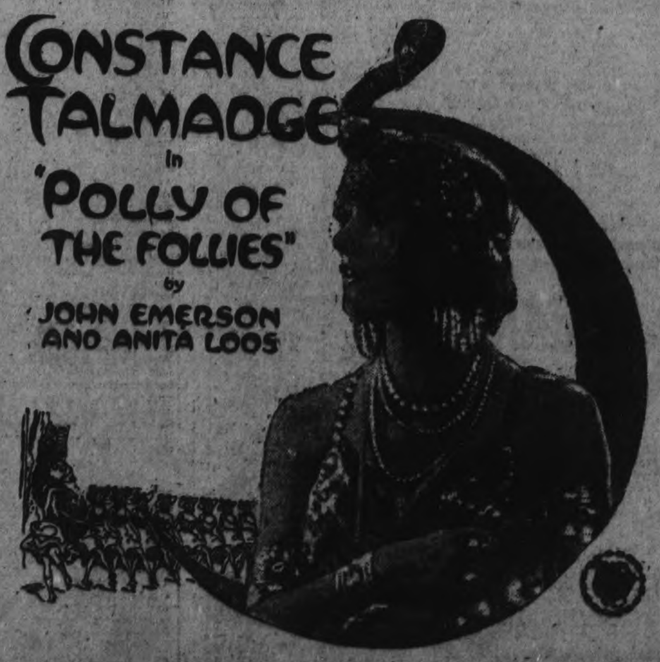

A Comedy of Broadway's Lights and Broadway's Frights with the Inimitable "Connie" and the Famous Chorus of the Ziegfeld Follies to add zest and pep

7 Parts

Sixth Episode of Million Dollar Serial
"THE RADIO KING" 2 Parts

Second Round of The New
"LEATHER PUSHERS" 2 Parts

"A FALSE ALARM"
An Uproarious Comedy with a Cast of Children

The Best Show in the City at Low Prices

Come To The Matinee If Possible and Avoid the Evening Crowds

ADMISSION ONLY

Afternoons - 10c and 15c
Evenings - - 15c and 25c
WAR TAX INCLUDED.

NOTICE—The Grand Opera House is available for amateur theatricals and concerts at reasonable rates on the following dates: April 19 and 20, May 3, 4, 5, 10, 11, 12, 17, 18, 19, 24, 25 and 26. These dates are the last three days of every week, including Saturdays. Apply M. Pappas, Royal Theatre.

IN MEMORIAM

MESLEY — In loving memory of Alfred Mesley, who passed away April 12th, 1922.

Wife and children.

"Economy is the Easy Chair of Old Age"

CHOICE DAIRY BUTTER PER LB., 50c

FRUIT & VEGETABLES

Choice Juicy Grapefruit, 3 for 25c—Dozen, 90c
Exceptional Values in Oranges at 40c, 50c, and 60c Doz.
Bright, Ripe Bananas, 50c and 60c Dozen
Cranberries, Quart 15c
Marmalade Oranges, Dozen, 20c
Crisp Celery .... 20c and 25c
Green Onions, Leaf and Head Lettuce, Young Rhubarb, Cauliflower, and all Seasonable Vegetables.
Choice Lima Beans, 4 Lbs., 25c
White Beans, Hand-picked, 3 Lbs., 25c
Blue Rose Rice, 3 Lbs., 25c
Pearl Tapioca, 2 Lbs. 25c
White Sago ..... 2 Lbs., 25c

CEREALS

Shredded Wheat, 2 Pkgs. 25c
Kellogg's Corn Flakes .. 10c
Puffed Wheat, 2 Pkgs. 25c
Puffed Rice ..... 2 Pkgs. 35c
Fresh Bulk Rolled Oats, 6 Lbs. 25c
Fresh Bulk Corn Meal, 6 Lbs. 25c
Cooking Onions, Peck, 35c
New-laid Eggs, Dozen, 30c

LARD & SHORTENING

Pure Lard ..... 2 Lbs., 35c
Shortening ..... 2 Lbs., 32c
Tiger Salmon, Large Tin 25c
Tiger Salmon, Small Tin 15c
Corn, Peas and Tomatoes, 2 Tins, 25c
Slick Hand Cleaner, 2 Tins, 25c

FITZPATRICK & GERAGHTY

Charlotte and Park 'Phones 491-2110
Rubidge and Dalhousie 'Phones 481-2111

Dr. Goodwin
Chiropractor
Palmer Graduate
106-108 Barrie Building
Lady Attendant
Hours: 10-12 a.m., 2-4 and 7-8 p.m.
Office closed Tues. and Thurs. Eve.

Dumble's Big Auction Sale

FIRST DAY
Tuesday, May 8th
2 p.m. - Ashburnham
ONE-TENTH DOWN, Balance 5 Yearly Payments. Interest 5 per cent.

SECOND DAY'S SALE
Tuesday, May 15th
at 2 p.m.
ON DUMBLE AVENUE
ONE-TENTH DOWN. Interest 5 per cent.

THIRD DAY'S SALE
MANNING AVENUE
9 Lots. Same Terms.
22d-24 27 29 31 3 5 7 10 12 14 17 19
21 24 26 28 1 3 5 88 10 12-s m w

Local News

DR. T. P. McCULLOUGH,
Eye, Ear, Nose and Throat Specialist, 166 Brock St. Phone 36W. dtf

DR. F O'REILLY
Physician and Surgeon, 281 Park Street. 'Phone 890. Hours 1 to 3, 7 to 8.30. 26d 108 1537

KNOX CHOIR.
The choir of Knox Church will practice this evening. All members are requested to be present.

TAXI LIVERY.
Two seven passenger McLaughlin cars. For good service, telephone Herb. Stinson's Taxi Livery. Phone 480 garage and residence. dtf.

ROBSON AND PENROSE.
We will give you good service. Local and long distance hauling. Parcel delivery. 'Phone 832W, 832J, 414, 415 Dublin street. 26d-109-1582

TAXI AUTO SERVICE.
P. J. Tangney, 503 Stewart Street. Night and day service. Open and closed cars. 'Phone 2161W. 4d-88-508.

FOR BETTER VISION
Fowler's —For Better Vision— Attractive ground floor parlour, prices as low as the lowest.—A. A. FOWLER, 373 George street.—'Phone 65. dtf

TRUTH MISSION MEETING
The regular weekly cottage prayer meeting of Truth Mission will be held Friday evening at the home of Mr. and Mrs. R. J. G. Sutherland, 356 Water street. All welcome.

NOTICE.
The young ladies of the Immaculate Conception Parish will hold a card party on Friday, April 13th. Refreshments. Good prizes. Begins 8.15 sharp. 1d-87-1615

NEW TAXI LIVERY.
James Houlihan has started a new Taxi Livery at No. 306 Simcoe street. The patronage of the public solicited. Phone 185. House phone 2014w. 3d-87-497

MURRAY STREET CHOIR.
The Murray Street Baptist Church Choir will practice on Thursday Evening at 9 o'clock sharp. Full turnout requested. 2d-87-1588

AUCTION SALE
Friday at Hancock's Sale Room. 2 hall racks, 2 cook stoves, dressers, tables, beds, chairs, sewing machine, linoleum, rugs, dishes, divonette, (new., parlor tables, refrigerator, parlor suit, tools, clothing, etc. 1d-87-1609.

PARKE'S STRAW HAT DYE
The original and best coloring for old or new straw hats is Parke's Straw Hat Dye. Goes on evenly, will not wash off when wet. One 25 cent bottle does a large hat at Bond's Drug Store, corner George and Hunter streets.

KING EDWARD HOME AND SCHOOL ASSOCIATION
will hold their regular monthly meeting Friday afternoon, April 13th, at 3.30 o'clock. Mrs. Morris will address the meeting. Programme. 1d-87-1614

AUCTION SALE
Farm Stock and Implements at Ferguson Bros., corner Park and Smith streets on Saturday April 21st., at 1.30 p.m. 8 horses, 3 fancy road horses, general purpose, also the famous track horse Lena Rivers, mark of 2:14 and 9 head milk cows. Full set of farm implements. See Posters. — W. J. Hancock Auctioner. 4d 12 14 17 19 1628

CARETAKERS WANTED.
Applications will be received at the office of the undersigned up to five o'clock p.m. on Saturday, the 21st day of April, 1923, for the position of carttakers of the Inverlea Bathing Place and of the Lake Street Bathing Place and to act as instructors of swimming at these Bathing Places. Applicants will state experience, qualifications and salary expected.
S. R. ARMSTRONG, City Clerk. 5d-eod-1545

GREAT BARGAINS IN TYPEWRITERS AT NELSON'S.
332½ George Street. Phone 229W and 1139W
1 NEW Portable Underwood.
1 Second-hand P.-t. Underwood.
1 Used No. 5 Oliver, Al.
1 Empire, good shape.
1 12 inch. Underwood, Big bargain.
1 Wide Remington, slightly used.
We have arranged with Canadian rebuilders whereby we can meet or do better than oth.s' prices.
Don't throw away your Used Machines—Save them.

CHOIR PRACTICE.
All Saints' choir practice to-night at 8 in west room of parish hall.

SONGS—5 FOR $1.00.
A special lot of late popular numbers in sheet music—5 for $1.00—pick them out. Greene Music Store, Charlotte Street. 2d-88

THE LURE OF MUSIC BY DOWNS.
It speaks in an untechnical and entertaining manner of the beauty and meaning of music, refers to the human side of the art, describes in many ways the great composers and their compositions. Reg. $1.50. Now only $1.00. Greene Music Store, Charlotte Street. 2d-88

FOR ELECTRICAL WORK
Consult J. A. Ash and Sons. Service always. Work guaranteed. Prompt attention. Want helper with one or two years' experience. 617 Aylmer Street. 'Phone 859W. m t h s

ST. JOHN'S CHOIR.
St. John's Choir will not meet for practice to-night. Mr. Devey is attending a Synod Committee meeting to-day in Toronto. The boys practice as usual on Saturday morning at 9.

MIXED HARDWOOD AT $12 PER CORD
Mixed Hardwood cut 12 in. at $12 per cord. Also good body wood, $14 per cord. 'Phone 1927, or Black's Grocery, Cor. Dublin and George. 'Phone 506. 10d-t.t.s.-96

BRITISH COLUMBIA SHINGLES
All Best Grades—Also Eastlake Steel Shingles, Corrugated Iron, and Ready Roofing.—Fred H Rowan, 607 Weller Street. 'Phone 85t.

UMBRELLAS REPAIRED AND RE-COVERED.
Saws filed and set, scissors, razors and knives ground, clipper plates sharpened. Over 40 years' practical experience. Wm. Taylor & Son, the Sheffield cutlers, 219 Hunter street west. 'Phone 109J. t.t.s.

AUCTION SALE.
Tuesday, April 17th, of household furniture and etc at the home of Mr. J. J. Black, 505 Murray street, west of Park, Upright Piano, oak dining room suite, Axminster Rugs, Mahogany dresser and bed, 3-burner oil stove, Morris chair etc., etc. Sale 2 p.m. — W. J. Hancock, Auctioneer. 3d 12 14 16

CANADIAN PACIFIC.
Alterations in Trains 601 and 602.
Commencing Saturday, April 14th, 1923, from Toronto, and Monday, April 16th, 1923, from Tweed, trains Nos. 601 and 602, now operating between Toronto and Havelock, will operate between Toronto and Tweed

SEWING FOR 'GYM' PAGEANT
Every mother and friend interested in the big Gymnasium Pageant, as well as the regular committee, is invited to help with the making of costumes at the Y.W.C.A. every afternoon and Monday and Friday evenings. There is still a great deal to be done.

Watches AND Diamonds

We are giving special prices on Watches and Diamonds for a week.

These designs are the very newest, and wonderful values.

SEE OUR WINDOW

Warne Bros.
PHONE 890
Diamond Hall
349 George Street

Society

Miss Marguerite McNeely of Toronto, is visiting her parents, 88 Morrow.

Miss Fanny Gallivan was called to New York, yesterday, by the death of an old friend, the mother or Miss Nellie Haide, who is known to many people in Peterboro.

Mr. J. A. N. Duranceau, B.Litt., is leaving to-day for Kitchener to resume his professional duties.

The many friends of Mr. J. A. A. Duranceau, barrister, formerly of Peterborough, and now of Cochrane, will regret to learn that he is confined to St. Joseph's Hospital with illness.

MAN GUILTY OF MURDER WILL HANG NEXT MONTH

KENORA, April 12 (Canadian Press). — Mytro Wiksych was found guilty of the murder of Wasyl Podlyky at the Assizes here last night, before Justice Masten, and sentenced to hang on 13th June.

Mike Koshman, partner in the crime, pleaded guilty to manslaughter. He made a confession to the police.

The crime was committed four years ago, on 24th August, 1919.

Podlyky was found murdered on the railway track between here and Keewatin.

Suspicion rested on the two accused, and after a long search they were apprehended.

EMIGRATION AGREEMENT ENGLAND AND CANADA

LONDON, April 12. — (Canadian Press).—An agreement with Canada under the Empire settlement scheme of emigration has been signed by the Duke of Devonshire in his capacity of Colonial Secretary, but the terms of agreement have not yet been disclosed.

W. J. Black, Deputy Minister of Immigration for Canada, who has been here on official business, started for home to-day.

IMMENSE GERMAN DEBT INCREASED IN MARCH

BERLIN, April 12. — (Canadian Press).—Germany's floating debt in discounted treasury bills at the end of March was six quadrillion marks, an increase of eight hundred trillion marks during the last ten days of the month.

NOTED YUKON PIONEER TAKES THE LONG TRAIL

DAWSON CITY, Yukon, April 12. —(Canadian Press).—Robert Insley, 60, one of the most noted pioneers of Alaska and Yukon, was found dead in his home here yesterday.

FORMER POLITICIAN STRUCK BY TAXICAB

NEW YORK, April 12.—(Canadian Press)—Thomas F. Smith, former Congressman and for more than twenty years Secretary of Tammany Hall, died at Bellevue Hospital last night, an hour after he had been struck by a taxicab. He was fifty years of age and for years one of the Democratic leaders of the state.

PROMINENT REBELS ARE CAPTURED IN TIPPERARY

LONDON, April 12 (Special to The Examiner). — The Countess Marciewiz, Count Plunkett, Miss MacSwiney, and Liam Lynch's brother, four of the most prominent remaining rebels, were captured by the Free State troops in Tipperary, according to an Exchange Telegraph despatch from Clonmel via Dublin.

D. G. MARSHALL DEAD

VANCOUVER, April 12 Canadian Press. — D. G. Marshall, K.C., died here yesterday, aged 57. He was born in Port Hope, Ont., and educated in Toronto.

SOLD LAND FOR SONG.

AUGUSTA, Maine, April 12. — When the State of Maine in 1888 sold Ogunquit beach in the town of Wells to a New Hampshire resident for $100, it disposed of a property which since the popularity of the Maine shore as a summer resort became marked has returned great profits. Now the owner, who has since sold to cottagers much of the property, threatens to sell the beach itself to persons who would close it to the public, and permanent and summer residents have asked the State to buy it back for $35,000.

The beach property was part of the Ferdinand Gorges grant in the early days of the colonization of the Maine coast. In 1646 the Gorges family disposed of it, and in 1678 the State of Massachusetts took over the property. In 1821 the new State of Maine bought half of it, acquiring the rest 30 years later.

After the sale of the property, residents formed the Ogunquit Corporation, which has leased it for successive terms of years in order to keep it open to the public. The lease calls for a payment of $1,500 a year. Although the latest lease has several years to run, the owner has attacked its validity, claiming that the corporation has violated some of the terms of the contract.

DUKE OF YORK MAY BE GOVERNOR-GENERAL.

LONDON, April 12.—The Duke of York, King George's younger son, is spoken of as the next Governor-General of the Union of South Africa. He may succeed Prince Arhur tof Connaught in that capacity.

Purity SALT
A CANADIAN PRODUCT
FREE RUNNING

WEDDING BELLS

FRENCH—BELL.
A very pretty wedding was solemnized in Toronto on Thursday, April 5, when Alwyn French and Lydia H. Bell were united in the hold bonds of matrimony. The bride who was neatly attired in pale yellow organdie carried a large bouquet of sweet peas and roses. Ensign Parsons officiated, with Callets Parsons and Janeway assisting. The house was very prettily decorated with flowers.

Mr. French was formerly a resident of Peterboro for over 12 years

FOLEY—KEITEL
A pretty but quiet wedding was solemnized this morning when Rev. Father Costello united in marriage Leo Foley of Keene and Maggie, daughter of Alex. Keitel, Sherbrooke street, Peterborough. Miss Mary Foley, sister of the groom, acted as bridesmaid and Joseph Odette was best man. The young couple left on the noon train to Keene, where they will make their home.

LOCKINGTON — CAMPBELL
A very pretty wedding was solemnized at St. Paul's Church manse at 11.15 yesterday morning, when Violet May Campbell, younger daughter of Mr. and Mrs. Campbell of Nassau, was united to George Lockington also of Nassau. The bride was attended by her sister, Mrs. John R. Kidd and the groom was supported by Bert Lockington, his brother. Rev. Robert Pogue performed the ceremony.

The bride wore a suit of tricotine with grey Persian lamb trimming and a black picture hat. She carried roses and sweet peas.

After the ceremony the happy couple proceeded to Brantford, Port Hope and Toronto, and on their return will take up their residence in the new home built recently at Warsaw, where Mr. Lockington is engaged in farming in addition to his work with the C.N.R. The couple received many beautiful and costly presents.

OBITUARY

MARGARET DUPRAU.
The death occurred at 174 Dublin street yesterday of Margaret Duprau, aged 75 years and 11 months, relict of the late Rev. S. A. Duprau of Belleville.

The funeral will be held privately on Friday at 11 a.m. from her late residence. Interment will be made in Belleville Cemetery.

FUNERAL YESTERDAY
The funeral of Mrs. Fred R. Revoy and one day old child took place from the family residence, 292 Woodbine avenue yesterday afternoon, Revs. A. G. Doner and R. Pogue conducting the service. She leaves to mourn her loss, her husband and father, Mr. Thos. Fleming, one brother, Mr. B. Fleming, two sisters Mrs. Robt. Shorts of this city and Mrs. Wm. Smith, Windsor. The bearers were Messrs. Wm. Thompson, Robt. Brotherson, P. E. Telford, Wm. Ingram, Jas. McGrath and Wm. Clark.

Mr. Doner's theme based upon Jeremiah 15:19: "Her sun is gone down while it was yet day." In the background of his remarks was the picture of a young life prematurely cut down with its lesson for each and all of us.

WILLIAM H. LILLEY
The death occurrtd in the city yesterday of William H. Lilley, aged 67. The deceased had resided in Peterborough for a number of years and was a member of the Loyal Orange Association and the Canadian Order of Foresters.

There are left to mourn his loss, his wife, one son, Llewellyn at 88 McDonald street; one son Walter in the United States; one daughter, Mrs. Stewart Anderson, Smith Township; and three brothers, John and James in the United States and Denis of Sudbury, Ontario.

The funeral, which will be under the auspices of the Orange Order and the Order of Foresters, will take place from D. Belleghem and Sons Funeral Chapel on Saturday April 14 at 2 p.m. to Little Lake Cemetery. Rev. Robert Pogue, at whose Church the deceased attended, will conduct the services. Orangemen participating will meet at Belleghem's Funeral Parlors at 2 p.m.

MONAGHAN BRIEFS
Sunday's wind caused several min or damages to be done to property of residents in North Monaghan. Nothing very serious is reported.

Mrs. S. Jay has returned home, after spending the past month with friends in Toronto.

LATE WANT ADS.

FURNITURE BY PRIVATE SALE including mahogany parlor suite and high class Gerhard Heintzman Phonograph. Apply 323 Dalhousie street. 3d89 1636

WANTED POSITION AS DAY OR night watchman or any position of trust; good references. Apply to Box 578 Examiner. 3d89 578

FOR SALE — HOUSEHOLD FURniture, including dining room suite, Victrola, rugs, etc. Apply 300 Wolfe street. 3d89 579

FOUND — A SILVER WRIST watch, initials M.F.C. Owner may have the same by proving property and paying for this advt. Phone 1208W. 3d89 580

NEWS NORWOOD AND DISTRICT

NORWOOD, April 12.—Miss Gretrude Squire of Quebec spent a few days in the village visiting her sisters, Mrs J. F. Eliott and Mrs. W. H. Harper.

Mrs. J. G. Keefer was in Peterboro on Monday.

Mrs. Coleman Elliott of Peterboro spent the week-end with friends in the village.

Miss Gray of Sharbot Lake is the guest of her sister, Miss Mildred Gray.

Mr. Wm. Henderson of Innisfail, Alberta is a guest at the home if his wife's parents, Mr. and Mrs. Adam Patterson.

Miss Laura Bougard of Toronto was in the village on Monday attending the funeral of her brother, the late Allen Bongard.

Mr. John Weir has purchased from Mr. F. M. Grover his farm in the village limits; also the stock and implements.

Mrs. R. G. Lawlor, B.A., District Organizer of the W.M.S. of the Methodist church, addressed the South Dummer Society on Sunday last.

Mrs. F. Raddon spent a couple of days in Havelock last week.

Dr. Norman Sutton of Peterboro was in the village on Tuesday.

Miss Ruth Hendren was in Hastings on Tuesday.

Mrs. Synder of Northern Ontario was a guest during the week at the home of Mrs. S. Hendren.

Miss Mildred Grey was taken to the Nicholls' Hospital, Peterboro, on Tuesday.

Miss Vera Finlay, B.A., of Toronto is the guest of her parents, Mr. and Mrs. J. A. Finlay, Queen street.

LAKEFIELD PERSONALS

Miss Georgina Everett has returned to Timmins after visiting her parents in the village during the holidays.

Constable H. J. Nelson, of the Royal Canadian Mounted Police, Ottawa, was in the village last week visiting friends.

Mr. and Mrs. S. E. White, who were guests of friends in Bolton and Streetsville for Easter, have returned home.

Miss Elsie Sherin, of the Normal Model School, Ottawa, spent the Easter holidays with her mother, Mrs. W. Sherin.

Misses Helen and Marie Charlton, of Young's Point, have returned to the High School after the Easter holidays.

Misses Verna and Doris Burgess have returned to Peterborough to resume their duties on the staff of the Public Schools.

Misses Helen and Marie Charlton, of Young's Point, have returned to High School after the Easter holidays.

Miss Dorothy Langley, of Bishop Bethune College, Oshawa, was in the village on Friday, the guest of Miss Florence Mackenzie

Geo. H. Walton, of Toronto, was in the village last week for a few days.

Mrs. Bert Watley and daughter were week-end visitors to friends in Peterborough.

Dr. and Mrs. F. H. Lingwood, who spent Easter with Mrs. Clinton Atwood at Ashelworth, have returned to Toronto.

La Verne J. Walton, of Lindsay, was in the village last week for a few days.

NEW SHEET MUSIC.
New popular music, just in, 3 copies $1.00, at Greene Music Store, Charlotte Street. 2d-88

Only Kind In Captivity This Side of Nassau.

KNOX MINSTREL SHOW
MONDAY and TUESDAY
April 16th and 17th, 1923.
Adults 25c. Under Direction of Mr. Verne Morphet. Children 15c.

THE WOMEN'S ART ASSOCIATION presents
"The Little Theatre Club"
IN THE BELMONT SCENES FROM THE
"MERCHANT OF VENICE"
AND BALCONY SCENE FROM
"ROMEO AND JULIET"
COSERVATORY HALL — FRIDAY EVENING, 8 P.M.
ADMISSION 50c. SATURDAY MATINEE, 14th April, 2.30 p.m. General Admission 50c; Students, 25c. 2d-88-1635

CAT NEAR SUICIDE.
BRAINTREE, Eng., April 12.—Joseph Thorburn's cat got so excited chasing a mouse over the kitchen stove that she inadvertently opened a gas tap. Thorburn smelled the gas and came into the kitchen in time to save the cat from asphyxiation.

Parker's Cleaning
PLEASES PARTICULAR PEOPLE
WHY?
We have the only equipment in the city to remove that GASOLINE ODOR, leaving your garments fresh and bright same as when new.
LET US PROVE THIS.
PARKER'S WORKS DYE
177 Charlotte Street Phone 250
"WE TAKE OUT THE SPOTS"

2 lbs. Prunes 23 Cents

Small tins Tomato Catsup, regular 10c, for 5c
Family Size "Dominion" or "Simcoe" Beans, regular 2 for 35c, special ..... 2 tins 25c
1-gal. tin Maple Flavored Table Syrup $1.30
2 Cans Pears or Cherries 35c
Pineapple, regular 20c 15c
2's Pineapple 25c
Aluminum Double Boiler $1.25
Gal. tins Tiger Catsup, regular $1.00, for 59c
(This is the hotel size and is equal to 4 qt. bottles.)
Minty's Baby Talc, regular 25c, at ..... 2 for 25c
Diamond Crystal Salt, regular 3 for 25c, special ..... 3 for 25c
"Slick" Hand Cleanser 11c
6 "Bee" Jelly Powders, regular 3 for 25c ..... 6 for 25c
"Star" Ammonia ..... 3 for 25c
Salada Tea, lb. 65c
Black Rice, lb. 25c
2 bottles Worchester Sauce or Home Catsup 25c
Dairy Butter, lb. 43c
Creamery Butter, lb. 47c

60 Hunter E. | Boyle's CASH & CARRY GROCERY. | 168 Charlotte

Its Confidence That Does It.
Community Bread!
To introduce Community Bread we are giving very special prices Friday and Saturday in this product, consisting of Bread, Buns, Rolls and Fruit Bread. This pure, wholesome food should be good news for the housewives of Peterboro, particularly as the most of the bread is wrapped in sanitary wax paper.
SPECIAL WEEK-END PRICES:
HOME-MADE BRAND Square, double Loaf, each 16c
WHITE BREAD A Superior Loaf (Wrapped), each.. 10c
FRUIT LOAF Contains liberal quantity of Fruit ..... each 15c
BREAD ROLLS Very light and medium size ..... Per Dozen 15c
VITA-MOT White Loaf. The new Super-Loaf of White Bread, to which has been restored after extraction from the bran, shorts, and wheat germ. The valuable vitamines and mineral salts — also contains a liberal quantity of rich, whole creamy milk ..... (Wrapped), Loaf 12c
GENUINE 100% WHOLE WHEAT COMMUNITY BREAD Guaranteed to contain "All the Wheat," made with Milk (Wrapped in Wax Paper) ..... Per Loaf 13c
We are expecting to have Daily Shipments of this.
BUTTER, BACON, CEREALS, MAPLE SYRUP
BUTTER
Campbell's Creamery, fresh made, Lb. 53c
Choice Dairy Butter, Lb. 45c
Good Baking Butter, Lb. 33c
BACON
Tip-top Bacon, Sugar-cured, nicely streaked, per Lb. 35c
CEREALS
Shredded Wheat ..... 2 pkgs., 25c
Rolled Oats ..... 10 Lbs., 45c
Wheatlets ..... 4 Lbs., 25c
Corn Meal ..... 4 Lbs., 25c
MAPLE SYRUP
Fresh Shipment, 5-Lb. Tin $1.75
10-Lb. Tin $3.25
PORTER S. WHITE CO.
Phone 208 334 George St.

WE CLEAN CLOTHES CLEAN
HOW!
By The DeLaval Process
A Trial Order Will Convince You.
LANSFIELD'S
Phone 400 - - 199 Charlotte Street

TO-NIGHT
CAPITOL
FEATURE
ONE WEEK
OF LOVE
COMEDY
RHUBARB
VASELINO in
MUD and SAND
VAUDEVILLE
The Boy Wonder
VIOLINIST

The Evening Examiner

PROBABILITIES.
Fresh to strong northeasterly to Easterly winds; fair to-day; rain during the night and on Saturday.

VOL. LII., No. 87 PETERBOROUGH, FRIDAY, APRIL 13, 1923 PRICE THREE CENTS

First Quality "Niagara Maid" Silk Hosiery $1.67 Pair, and A New Shipment of Spring Coats at $15.00 Are Both Very Interesting Reading *See Advertisement on Page Nine* The GRESSMAN Company Limited

THE LAW GOVERNMENT BREATHES EASIER AFTER ALL NIGHT TEST SESSION

Demonstrated Strength After Debate That Lasted 21 Hours—Labor and Government Members Nodded and Dozed During Droning Debate.

TORY ROUSED LABOR

(By Lloyd Allen, United Press Staff Correspondent).

LONDON, April 13.—The House of Commons debated throughout the night, and the session was still in full swing at noon to-day.

Labor members sprawled asleep on the benches, Government supporters dozed and nodded as one speaker after another droned on: occasionally test votes interrupted the peace of the slumberers.

Finally, when it seemed the session, which had lasted 21 hours, might go on indefinitely, the bill before the House was voted upon, passed its third reading, and weary members dragged themselves home to bed.

The House adjourned until Monday, with the supporters of Bonar Law breathing easier.

It was a big test of strength for Bonar Law's Government. The Army and Air Force Annual Bill, the subject of the debate, was relatively unimportant—any other subject would have done as well. The Government was determined to demonstrate it still has a clear majority over all opposition in the House.

The long session was comparatively peaceful, although in the night Labor members sang "John Brown's Body" while votes were being taken. On each test vote the Government won.

About 10.30 this morning a Labor member proposed an amendment to the Army and Air Force Bill, substituting imprisonment for the death penalty now provided for army deserters. The amendment was rejected.

During the voting the snores of Labor members resounded throughout the drowsy house. The sleepers awoke indignantly when a Tory member demanded the "corpses be removed."

OBJECT TO STATEMENTS ABOUT THE DRUG EVIL

GENEVA, April 13.—(Special).—The Swiss chocolate manufacturers have sent a joint letter to the League of Nations, protesting vigorously against certain statements alleged to have been made in Canadian newspapers and demanding details of the charge that Swiss firms are shipping morphine and other deleterious drugs to the Dominion labelled cocoa.

They declare that the industry has been seriously injured by these malicious reports, and they express their intention of prosecuting those responsible for their circulation in the courts.

OVERHEATED PIPES WAS CAUSE OF FIRE

Over-heated pipes of a kitchen stove caused a fire which destroyed the home of Donald McNaughton, Stewart Settlement, Otonabee Township. The women of the family were at church, but the men were at home, and with the aid of neighbors succeeded in confining the fire, which was fanned by the high wind of last Sunday morning, to the frame house.

The loss will be partly covered by insurance. Mr. McNaughton, whose wife is dead, moved with his family from Norwood about four years ago.

THE WEATHER.

There came to me to-day the official monthly weather report for March issued by the Meteorological Service of Canada. March is officially declared to have been from 4 to 10 degrees colder each day than average, depending on locality. In many places it was the coldest March month ever experienced, and in Toronto, it is statistically declared that nothing equal to its grand finale had been seen in 83 years. But why dwell on a shivering memory!—W. P.

5 MORE DAYS TO PETERBORO MOTOR SHOW.

Rev. C. W. Rose, D.D. Assumes Pastorate on Sunday Morning

The congregtion of Murray street Baptist church is rejoicing in the fact that, next Sunday, their new pastor will begin his ministry in Peterborough. It is several months since the call was extended and accepted. But the multiplicity of the interests of Dr. Rose in the east has made this delay unavoidable. In the church at Amherst, assisted by Dr. Johnston of Boston, he has completed a series of special services planned before the New Year. In these services nearly 90 people indicated their acceptance of Christ as Saviour. Then, as a member of a committee of the Board of Governors of Acadia University, Dr. Rose has been representing that college in the negotiations for the affiliation of Maritime Colleges. And, as President of the United Baptists' Convention of the Maritime Provinces, he has, this week, been presiding at a special session of that body.

The people of Murray street church are, therefore, looking forward to the ministry of this gifted man, whose talents have been appreciated by his brethren in the east.

BEEF ON MARKET WAS CONDEMNED

Confiscated by Sanitary Inspector and Carted to Incinerator.

Three quarters of beef that were recently offered for sale on the market were confiscated by Sanitary Inspector Stapleton as unfit for food, and were destroyed at the incinerator. Mr. Stapleton called Police Inspector Reid and another member of the Police Department as witnesses. The Inspector did not give his action any publicity and the information was at first learned through other sources.

The beef was displayed by an Enismore farmer, and apparently none of it had been sold. Examination of it convinced Mr. Stapleton that the meat should not be retailed, and after waiting several hours for the owner to appear the Inspector learned that he intended to sell it. He quietly told the farmer that he was the city's sanitary inspector, and that he could not permit the beef to be sold.

"You'd better take it right down to the incinerator" was Mr. Stapleton's order, and to the farmer's suggestion that a carter be called to take the meat away, Mr. Stapleton told the farmer to get his team, hitch them to the sleigh and take the load down himself. To his request that he be allowed to sell the beef in the city as dog meat, the Inspector replied that there were quite a number of good dogs in Peterboro and he could not recommend the meat even for them.

On the way to the incinerator the farmer admitted that the cow had broken its leg and he had tried to fatten it before killing it and cutting it up. He had kept the fourth quarter at home. Mr. Stapleton told him that the animal was bound to lose flesh in that condition, and appearance of the meat offered on the market tended to substantiate the owner's stacment of his attempt to make the injured cow for sale as roasts and stews.

A HAMILTON PRISONER INJURED GUARD IN ARM

HAMILTON, April 13.—(Canadian Press).—Constable Landon, of Hamilton Police Force, while guarding a prisoner under observation at the detention room on a charge of insanity, was attacked by his prisoner this morning. The prisoner secured the officer's revolver and shot him in the arm, inflicting only a flesh wound.

ANNOYING HEADACHES
Are cured with glasses. When headaches are caused by defective vision, as is nearly always the case, the only remedy is correctly fitted glasses. Have us examine your eyes, and if glasses are needed make them for you. W. H. Lacey, Optometrist, 410 George street. 'Phone 1160.

COME AND SEE "PATTY MAKE THINGS HUM," A POPULAR COMEDY (BEING REPEATED BY REQUEST) IN TRINITY SUNDAY SCHOOL HALL, REID ST., TUESDAY NEXT, APRIL 17, COMMENCING AT 8:15 P. M. TICKETS 25 CENTS. CAN BE OBTAINED AT WARNE'S OR GILES DRUG STORE. 3d90 1649

EXTREME REDS OPPOSE DRIFT TO CAPITALISM

Anonymous Group Expected to Demand That State Operated Industries Be Still Subsidized

FEAR UNEMPLOYMENT

(By John Graudenz, United Press Staff Correspondent).

MOSCOW, April 13.—The convention of the Communist party which opens next week is expected to bring to the surface a new annonymous left wing, "extreme even when compared with Leon Trotsky and other Radical Government leaders."

This group is demanding two prominent revisions in the Communist form of government, it was learned to-day:

1—The formation of a new policy to lure foreign capital into the development of Russia's great resources;

2—The enactment of a purely monetary budget instead of collecting taxes in wheat and other products.

The new wing, as yet unnamed, will probably swing into action when the convention open, possibly Sunday. Embodied in its program there is also a provision which would sweep away Government subsidies for the various industries and a general curtailment of expenditures.

There is strong opposition to the abolition of subsidies among those who fear that such a step ultimately will lead to widespread unemployment.

The views of the new wing, so far has been expressed, and its sentiments and ideals outlined in a publication called "The Workers' Truth." The organ recently launched its attack on the new economic policy of the Government, claiming that the country faced the possibility of the creation of new capitalism.

The so-called drift towards "capitalism" is under fire.

PRACTICE COURTESY IN BUSINESS LIFE

All, From Office Boy to Chief Executive, Can Profit by Courtesy.

Courtesy week is not for Kiwanians alone. Kiwanis have merely recognized that courtesy is one of the essentials of modern business life and they are endeavoring in this drive to put the idea over with all sections of the community.

Everyone from the office boy to the chief executive can profit by the practice of this virtue. The office bo ywill draw attention to his up-to-dateness when he practices it, and the executive will rise in his employees' estimation by the expenditure of a few seconds in saying "Thank you."

"That fellow is a good man in the back room of the business where he can't drive away customers," is a comment frequenty made concerning a grouch who may have brains but has never learned to be courteous. In fact, about the only man who can afford to be gruff is the sheriff when he "pinches" a bootlegger.

The fact about Kiwanis' Courtesy Week is the yare not preaching courtesy, but are practising it to make it contagious. Get close to them and get infected.

Courtesy pays.

EVERYBODY HAPPY

Each Sale of the Bankrupt Stock at Grafton's Pleases Two People.

The sale extraordinary of the bankrupt stock of the W. E. Sanford Co., of Hamilton, at Grafton's, is giving a lot of pleasure, both to buyers and sellers. The purchasers of a good suit, at a very low price, experience a high degree of satisfaction, and the clerks are pleased to be kept busy handing out the goods. There's a mountain of the goods to be cleared out—suits for men of all ages from kiddies up and coats and overalls in prodigious quantities. They were bought at a very low rate on the dollar, and are being sold for the cost of making, or less, with no charge for the cloth.

Don't delay looking over this startling offering. Its like giving you the cloth, and you pay only the economical factory cost of making the suit or coat.

Grafton's is the main objective on all shopping tours these days.

Fire Drill Value Is Exemplified at Havergal College

TORONTO, April 13.—(Canadian Press).—In absolute good order, 120 girls in the residence at Havergal College, Jarvis Street, marched out this morning when an alarm of fire rang through the building. They thought it was a regular fire drill alarm, but soon found out that flames were belching from the upper windows of the rear wing of the building.

The girls were having breakfast when the alarm was sounded, and there was not the least suspicion of fire. No one was hurt. The upper portion of the building was badly damaged.

LURED BY LOVE AND HYPNOTISM FROM HER HOME

Twenty-Year-Old Girl has Been Missing Seven Months and No Clue Yet Discovered.

MAN AN ASTROLOGER

AUGUSTA, Me., April 13. — Love hypnotism lured Elsie Leuchter away. She has been mysteriously missing now for seven months. How long can the spell keep its grip upon her?

This is the belief and the question in the mind of August Leuchter, father of the 20-year old girl who disappeared last September.

Though detectives operating throughout the United States and Canada have failed to find a clew the father refuses to give up the search.

"If she could see her mother, her sister or me," he says, "I know the hypnotic spell would be broken."

The mystery revolves around a man of 30 who came to Augusta last summer, kept his room filled with girls' photographs obtained through answering ads in matrimonial journals, and disappeared the day that the girl went away.

A warrant charging seduction against the man, mentioning several names used in courtship by correspondence, is in the hands of the Augusta police.

"This was not an ordinary runaway," said Leuchter. "The man posed as an astrologer and swayed Elsie by strange feats. He predicted hailstones and the storm came. He told her the hour of her birth—5 a.m. He said the stars predicted that unless she changed her mode of living she would be compelled to commit suicide within two months. She was hypnotized into eloping."

Leutcher's family lives here, but he spends much of his time in New York where he operates the Electrolytic Laboratories. He has broadcasted a message by circulars and wireless pleading with his daughter to come home.

The missing girl is described as 5 feet 3, weighing 130 pounds, with light hair and complexion, gray-blue eyes and wearing shell glasses.

DUMBELLS DRAW RECORD CROWDS IN GREAT SHOW

Capt. Plunkett's Wonderful Soldier Entertainers Open Engagement at Grand Tonight.

Capt. M. W. Plunkett's "Dumbells," headed by the Captain himself, Ross Hamilton ("Marjorie") and Al Plunkett (you know Al), in their new revue, "Carry On," who open an engagement at the Grand to-night, have been meeting with enthusiastic receptions everywhere. In Kingston, the first three days of this week, there were record audiences, and Manager Bickell of the Grand has received word from the manager of the Belleville Opera House, that every seat there was sold last night, and that the "Dumbells" gave a wonderful show. Indications are that Peterborough, which has always given Capt. Plunkett's entertainers a warm welcome, will be out in full force to-night and at the matinee and evening performances to-morrow. The new "Dumbells" will introduce many new performers to local play-goers during this visit, including the Plunkett jazz orchestra, while Capt. Plunkett himself will take part. Owing to the length of the programme, the public is asked to note that the curtain will go up sharp at 8.15 o'clock at the evening performances and at 2.30 o'clock at the matinee. Tickets ordered by telephone positively will not be held after 8 o'clock.

1d-88-1647

ASBESTOS, ITS ORIGIN AND USE ARE EXPLAINED

Exceedingly Informative Address on a Little Known Subject to Engineers and Visitors.

By ROBERT ABBOTT

Members of the local branch of the Canadian Institute of Canada, and visitors, were treated to an interest-holding and exceedingly informative address in the Chamber of Commerce last evening by Robert Abbott, maanger of the Canadian Raybestos Co., this city. Mr. Abbott presented his subject, "Asbestos and Its Uses," in a clear, intelligent and concise manner, and conveyed to his audience much valuable information on asbestos, and the varied operations by which it enters into brake lining for cars. He said in part:

'Asbestos' is from the Greek, meaning inextinguishable or unquenchable. It is composed of the following ingredients:

Forty per cent. (40%) Silica.
Forty-one per cent. (41%) Mag-
Five per cent. (5%) Oxides of Iron and Alumina.
Fourteen per cent. (14%) Combined Water.

It loses no weight at 600 F.

At 1500 F. it loses its combined water completely and at the same time its fibrous character and becomes a powder, but does not melt even at higher temperature.

Asbestos is found in two characters: Amphibole— white, grey and blue (Cape Colony); Chrysotile — yellow and green, snow-stone.

The fibres range from a fraction of an inch to five and six feet long, but the latter have been found to be harsh and brittle and not well adapted to spinning and weaving. The most satisfactory had been found to be the Canadian two and three inches long which has great tensile strength and is best suited for making yarn.

Differ as to Origin.

Scientists differ considerably as to the origin of asbestos, but it is generally agreed that three conditions are necessary:

1. Intense heat.
2. Extreme pressure.
3. Slow cooling.

One of the most likely theories is that a rocky crust had already fallen on the surface of the earth and in cooling, it had cracked into fissures. Into these fissures fell the incessant torrential rains of that period, turning to steam and boiling water, dissolving the surrounding rocks and forming a saturate solution. In this solution were the silicate and magnesia which are the principle constituents of asbestos together with small quantities of iron oxide and alumina.

The heat from the surrounding rocks cooled slowly and the pressure on the solution was extreme Crystals appeared on the sides of the rocky fissures, holding the solution. Long periods of time passed before the tiny crystals grew to be silky fibres long enough to reach each other across the gap, which varied from a fraction of an inch up to six feet. So compact are these fibres that it appears like a solid mass of rock. Some investigators insist that it was not deposited but the growth of the chrystoline formation forced the rocks apart.

It is rather difficult to ascertain when asbestos was first discovered, but in 1676 a Chinese merchant exhibited an asbestos handkerchief or "Salamanders Wool" before the Royal Society.

The Eskimos of Labrador used it for lamp wick. It was also used by the ancients as shrouds in cremation to prevent the ashes of the body from mingling with the wood ashes of the pyre.

Asbestos Table Cloth.

Charlemagne is said to have possessed a table cloth of asbestos of which he was very proud. When soiled it was purified by burning. Prior to 1878 Italy furnished a large part of the asbestos of the world, but since that time, Canada has assumed the leadership on account of its being the finest spinning fibre yet disscovered. Asbestos has been found in Canada, Rhodesia, Arizona, South Africa, Russia and Italy, in quite large quantities, but it has appeared in many other places in small quantities and of very poor quality.

When the first discovery of asbestos was made in Quebec in 1877, there was a mad rush for other and richer deposits, villages sprang up, and there was a flood of population into districts of the roughest nature. Of course this refers to the Thetford and Black Lake districts. However, there was a set-back due to the fact that the methods of mining were crude. Most of the work was done by hand and naturally there was a large amount of fibre wasted as it did not pay to handle it. When you stop to consider that it takes about a hundred thousand pounds of quarried rock to make one ton of crude fibre, you can readily see that it would not pay to handle by hand

(Continued on page 11.)

Local Railway Situation Shows Big Improvement in Conditions

A review of the roalroad situation shows that at present the business being done is far in excess of that handled in the same period in previous years.

Mr. A .McNab, station agent, on the Grand Trunk System here, told The Examiner to-day that more traffic was handled in March and up to date in April than in any previous year within his memory.

Several of the Peterborough manufacturers and all of the cereal mills are working steadily on large orders.

There is an immense quantity of grain to be shipped from the lakeside elevators before navigation opens in order to provide storage room there for the new grain.

This traffic, added to the great amount of local traffic now being handled, will mean capacity operation for the railroads, it is expected.

MACON MAN IN BED TODAY TO AVOID MISHAP

Chapter of Accidents to J. A. Parham on the 13th Day of Each Month—Combination Too Much

STAYS IN BED

MACON, Ga., April 13 (Canadian Press). — J. A. Parham, a Macon business man, is spending to-day in bed. While working on an automobile several months ago a steel splinter destroyed the sight of one eye. It was on the thirteenth of the month.

Next thirteenth he broke an arm while cranking an automobile.

A month later, on the thirteenth, he slipped in his garage and broke his leg.

Two months after that he was able by extra precautions to avoid mishap.

Then the thirteenth came again, and while he was watching mechanics repair an automobile, a block broke loose, and smashed his foot.

Last month, on the thirteenth fire destroyed his garage.

To-day's combination — Friday, the thirteenth, was too much for him.

GOOD LUCK FOR P. BLACK'S CUSTOMERS

SATURDAY BARGAINS AT THE TWO BUSY STORES.

We were lucky in securing a great stock of Girls' and Misses' Dresses in Canton, all fine crepe and taffeta, in charming new styles and colors and all sizes, in sample dresses at half value. We could not duplicate these dresses for less than twice if we have to order other sizes. Girls' sizes eight to fifteen years; also larger size dresses in all materials and prices.

MILLINERY.

We just received an extra large stock of Hats, suitable from a baby to a matron. Untrimmed new Milan Hats and Sailors of all kinds; new hat material. Trimmed Hats in charming styles of mohair cloth, candycloth, visca and celephone, all selling at remarkably low prices.

Purchasers are more than surprised at the great values.

Our Suits and Coats are moving fast at the prices we are selling.

Our Corsets are in full assortment of styles, extra heavy qualities, at moderate low figures.

Our Men's Department is brightly assorted with new lines in Suits, Raincoats, Shirts, Underwear and Hosiery. P. Black's Two Busy Stores, Cor. King and George Sts.

THE FEVER GIRL
READ THE INTERESTING TALE OF HOW THIS GIRL OF NORTHERN MICHIGAN HELD THE ATTENTION OF ALL SCIENCE FOR OVER THREE WEEKS. SUNDAY'S DETROIT FREE PRESS. LEADING NEWS STANDS.

MYSTERIOUS EASTER ISLAND SWALLOWED UP BY THE SEA. SCIENCE ROBBED OF THE CHANCE TO SOLVE THE RIDDLE OF ITS VANISHED PEOPLE. SUNDAY'S DETROIT FREE PRESS TELLS THE STORY. ALL LEADING NEWS DEALERS.

THE "DREAM BABY"
SO CALLED BECAUSE OF THE STRANGE EXPLANATION HIS MOTHER MAKES OF HIS FATHERHOOD. THE CENTRE OF TWO MOST EXTRAORDINARY LAWSUITS. SEE SUNDAY'S DETROIT FREE PRESS. ALL LEADING NEWS STANDS.

Catholic Prelates Are Acclaimed by Christian Advocate

NEW YORK, April 13.—(Canadian Press). — The Roman Catholic prelates and priests condemned by the Soviet Government, one of whom was executed, are acclaimed by the Christian Advocate, a recognized Methodist publication, in its current issue to-day.

"It is not for any Protestant to lessen the glory of these martyrs by saying that they were obedient to "Rome" rather than to God. They have been bred in the belief that the voice that speaks to them through the Church is the voice of God. And in their defiance of that social law which offends the dictates of conscience they have displayed heroism that links them with all who through the ages have said, "We know that we ought to obey God rather than man."

NEW PRESIDENT OF TRADES COUNCIL

Frank Wallwork Succeeds Wm. Rudkins — Sound Financial Condition.

Mr. Frank Wallwork was elected president of the Trades and Labour Council last night with W. B. Halpin recording-secretary and Tom Darrah continuing as financial secretary. The financial statements of the Council and trustee board showed credit balances, the trustees having $861.17, according to M. H. Gainey's report. Both statements were referred to the auditors.

Visitors last night were Ald. Crowe and M. P. Green of Ottawa, organizer for the Carpenters' Association. Mr. Green predicted one of the biggest building years in the history of Canada. The season had been slow in opening, but the work was on hand, Mr. Green said that the merchants of any city should be supporters of Labour in their efforts to secure favorable wages.

"If the workingmen are obtaining good wages" he said; "they will be able to spend that much more in their city. Workingman have to spend practically all they earn, and the more money they have to spend the more goods will the merchants sell and in the long run the more goods will the manufacturers have to produce. So everybody is helped."

How workingmen may influence their own trades was illustrated in a report last night of the results of a campaign recently waged in St. Louis by the Trades Union Education League. It was formed by the Central Trades Council in that city to boost the use of union-labeled goods and products. One of its accomplishments was the increased sale of Clown cigarettes to the number of 1,000,000 packages in January. Every ward in that city organized branches and the meetings were addressed by big business men, lawyers and ministers. Stores throughout the city showed their interest by catering to the union trade.

In the election of officers last night Mr. Wallwork succeeds Mr. Wm. Rudkins who resigned, and Mr. Halpin takes the place of Mr. James Dodds.

MADE TRANSFER OF INSTRUMENTS FROM VETERANS

Lakefield Asked Share 93rd Instruments—Informed They Are Not Being Divided.

AMBULANCE AGAIN

The 93rd battalion band instruments will be transferred to the Peterboro Rangers with a string to them.

Ald. Phelan suggested at the meeting of the Property Committee last night that a clause be inserted in the agreement between the City and officers of the Rangers that the instruments shall be returned to the Council upon demand. A letter from Capt. Marling of Lakefield requested that if there was to be a division of the instruments Lakefield's 93rd bandsmen should be considered together with the fact that Lakefield citizens had contributed to the fund with which the instruments were purchased.

City Clerk Armstrong was instructed to write Capt. Marling that the Council is not making any change in the custody of the instruments except that the agreement for their safe-keeping is now with the Rangers instead of the G.W.V.A. The terms are virtually the same and the regimental band is about eighty-five per cent G.W.V.A. musicians who retain use of the instruments they have been playng now for some years. Col Johnston attended last night's meeting at which Ald. McIntyre presided.

The question of transferring the agreement was debated meticulously for an hour or more with consideration for any promises made to Lakefield during the war, and any obligation to dispose of the instruments permanently now.

Ald. Crowe incidentally intimated that the retirement of Rupert Gliddon from the position of bandmaster was largely due to opposition on the part of former G.W.V.A. bandsmen, and that the old feelings that had previously kept the two sections of musicians apart was responsible for Mr. Gliddon's resignation, although he was completing twenty-five years of service here.

The Dan Spence

Once more, and seemingly for the hundredth time the Dan Spence ambuiance was the subject of a discussion as to what should be done with it. As a problem the ambulance appears to be difficult of solution. For years it has been stored away in a shed at Comstock's who were paid $200 a year for using it for charity calls. Because it was horse-drawn it was left in storage while Messrs. Comstock sent out their own motor ambulance on any city calls.

Ald. McIntyre has insisted that the Dan Spence should be reclaimed from the dust and oblivion and at least given a somewhat more conspicuous resting place at the fire hall after being repainted. In the meantime, he had advised, charity ambulance calls would be referred to

Continued on page 11.

WOOD.
MIXED WOOD, CUT 12 INCHES LONG, FOR $6.00 TEAM LOAD. PROMPT DELIVERY. PHONE 545. THE PETERBOROUGH LUMBER CO., LTD., 163 HUNTER STREET. 3d-89-1620

FOR SALE — BODY HARDWOOD CUT 12", $14.00. PER CORD. H. H. DINSDALE, 'PHONE 153. 3d 89 1629

ROSES $1.00 PER DOZEN.
LARGE SHIPMENT, STRICTLY FIRST QUALITY, FRESH CUT ROSES IN ASSORTED COLORS. WHILE THEY LAST, $1.00 PER DOZEN. PETERBOROUGH FLORAL CO. 'PHONE 1395. 1d

Extra **Motor Show Booster** Extra

Vol. 14 APRIL 13, 1923 PRICE 0 CENTS

WHAT TO DO
WHEN IN PETERBOROUGH ON
APRIL 18, 19, 20

Where to Buy—Automobiles, Accessories, etc., at the Motor Show.

Where to Dine—"Hot Dogs," Cakes, Candies and Ice Cream at the Motor Show.

Where to Dance—Pretty girls, soft lights, at the Motor Show.

Everything you require for an evening's entertainment will be found at the Armouries where the Motor Show is being held.

SITUATIONS WANTED

YOUNG MAN WOULD LIKE POsition driving any kind of car. Apply Examiner for addrss. 3d88 526

NOTICE

NOTICE—CHIMNEYS AND FURaces cleaned. Phone 1851W.

BLACK'S CARTAGE — MOVING local or long distance. Phone 619J. 5d91 564

WINDOW CLEANING — J. A. Foster. Phone 1763J. Storm windows taken down. 26d107 417

F. BARRETT — CONTRACTOR and builder, alterations and repairs —hardwood floors. 72 Benson avenue. Phone 1764J .26d712 554

NOTICE — HENRY BROS, CARpenters and builders. Estimates given on new and repair work. Hardwood flooring a specialty. Phones 1024 or2009W, 14 Murray street. 7897 314

NOTICE — HOUSE CLEANING NOW MOTHER WHAT ABOUT cleaning the windows. Don't worry about those W. Foster, City Window Cleaner, will look after that also the storm windows. 'Phone 1363W. —W. Foster, City Window Cleaner. 78d 165 1644

ARCHITECTS.

W. & WALTER R. L. BLACKWELL — Architects. Office, Bank of Commerce Building, corner of Hunter and Water Streets. Telephones, Office, 1300J Residence, 1278.

W. H. BARRY—Architect. Plans prepared for Monumental, Commercial and Domestic Buildings. Office, 539 Gilmour street. Phone 867.

BARRISTERS AND SOLICITORS

GORDON & O'BRIEN—Barristers, Solicitors, Notaries. Money to loan on easy terms. Special attention to Patents and Trade Marks. Phone 519. G. N. Gordon, J. A. O'Brien.
Mr. G. N. Gordon will be at his Office every Saturday during the Session.

S. T. MEDD—Barrister, Solicitor Notary. Office over the Dominion Bank, corner of George and Simcoe Streets. Telephone No. 22. Private funds to loan at current rates upon easy terms.

PECK, KERR & McELDERRY; Barristers, Solicitors and Notaries, Office, Water street, Peterboro. Money to loan at the lowest current rates of interest on easy terms of payment. E. A Peck, F. D. Kerr, V. J. McElderry.

O'CONNELL & CORKERY — Barristers, Solicitors and Notaries. Money to loan at the lowest current rates of interest. Daniel O'Connell, John B. Corkery, Hunter street, two doors west of the Post Office.

DUMBLE & JOHNSTON—Barristers, Solicitors, etc. Office, over the Toronto Savings and Loan Company, George St. D. W. Dumble, K.C., W. Johnston.

A. E. DIXON—Barrister, Solicitor, etc. Office, Hunter and George Streets. Entrance next to Madill's drug store.

HALL & HALL—Barristers, Solicitors and Notaries Public, Hunter Street, Peterboro, next to St. John's Church. Money to loan at the lowest rates of interest. R. H. D. Hall. Basil D. Hall.

MOORE & WEARING — Barristers and Solicitors, 403 Water Street, opposite the Post Office. Money to loan at the lowest current rates of interest. Jos. Wearing, M.A.

R. R. HALL—Barrister, Solicitor, etc., Peterboro, Ont. Office, corner of Hunter and Water streets, over the Canadian Bank of Commerce. Trust Funds to loan on easy terms of payment.

JAMES FORDYCE STRICKLAND—Barrister, Solicitor, Notary Public. Money to loan. 378 Water street, Peterboro. Phone 191.

WILFRID F. HUYCKE, Barrister, Solicitor, Notary Public. 395 Water Street. Telephone 289.

MEDICAL.

DR. BUCHANAN, F.R.C.S., Edinburgh; M.R.C., Eng.; L.R.C.P. London. Eye, Ear, Nose and Throat Specialist. Hours, 9-11, 2-4 p.m., and 7-9 p.m. Phone 519 Office, corner of Water and Murray Streets.

T. GEORGE LOUDON, M.D., C.M. Physician, Surgeon and accoucheur. Office, 201 Brock street. Phone 1048. Office hours, 9 to 11 a.m., 2 to 4 p.m. 7 to 9 p.m.

MONEY TO LOAN.

We have funds to loan on Real Estate Security at the lowest rate.. GORDON & O'BRIEN. Phone 519.

MONEY TO LOAN ON IMPROVED farm and city property. Apply Hall and Hall, 116 Hunter Street, Peterborough. 26d-67-733

OSTEOPATHY.

DR. BRUCE E. MARSHALL—Osteopathic Physician, Office, 242 Hunter street. Hours, 9 to 11, 2 to 4 p.m., 7 to 8 p.m. Telephone 116.

DRS. WALMSLEY & SETTLE—Osteopathic Physicians. Office in Sun Life Building, corner of Hunter and Water Streets. Entrance 124 Hunter Street. Phone 649 Office Hours, 9 a.m., to 9 p.m.

DR. MARY E. DAVIDSON—Osteopathic Physician, 308 Charlotte street, corner Rubidge street, Peterborough. Hours: 10 a.m.-12 n.; 2 p.m.-5 p.m. 'Phone 1016W.

CHINA PAINTING
Mrs. Langley McCarthy Teaches Biscoff's New and Beautiful Work in CHINA PAINTING

SITUATIONS WANTED

HOUSE FURNISHING SALESman requires position. First class references from the largest house in Ontario, Reasonable wages. Apply Examiner for address. 3d 80 592

WANTED POSITION AS DAY OR night watchman or any position of trust; good references. Apply to Box 578 Examiner. 3d89 578

BABY CARRIAGES, Etc.

FOR SALE — FULL REED BABY carriage; good condition. Apply 526 Bonaccord street 3d88 550

FOR SALE— WHITE WICKER baby carriage in good condition. Apply 601 Water street. 2d 89 585

GENUINE WICKEB BABY carriage, in good condition. Cheap 'Phone 1364. 3d 90 602

LOST

LOST ON TUESDAY MORNING— A man's dark brown Oxford shoe. Finder please phone 1671W. 3d88 548

LOST — AUSTRALIAN EMBLEM gold bar pin, between Lock and Aylmer on Romaine street, or in St. James church. Apply Examiner for address. 3d89 572

LOST — SUM OF MONEY BEtween 2nd line of Smith school house, and Bethune street. Suitable reward if left at the Examiner. 3d89 566

LOST — ON HIGHWAY BEtween Oshawa and Peterboro, a a black shopping bag, containing purse with small sum of money. Finder leave at the Examiner and receive reward. 3d89-1626

FOR RENT

TO RENT — MODERN APARTment. Phone 348. 6d88 445

TO RENT — FURNISHED apartment. Central. 'Phone 980J. 3d 90 600

TO RENT—TWO FURNISHED rooms, gentlemen preferred. Apply 560 Water street. 3d88 537

TO RENT — FURNISHED house, 7 room central. Hot water conveniences. Possession May 1. 415 Stewart street, 'Phone 685J. 3d 90 599

TO RENT — ONE OF THE FINest corners in the city, for a good live druggist to start in business; this will be a real money maker for some man. Don't delay; it will be picked up quick.Phone 2117 for appointment. 2d96 522

TO RENT — LARGE BRIGHT rooms, very central; board if desired Apply Examiner 6d90 1577

TO RENT—AN 8 ROOMED RED brick house. Apply 471 Albert St.

TO LET — LARGE PLEASANT double rooms, for light housekeeping, central. Apply 209 London St. 6d91 546

TO RENT — LARGE FRONT bedroom, furnished; modern improvements; superior locality. Apply at Examiner for address. 6d88 464

TO RENT — BRIGHT 4-ROOMED flat; conveniences; easily heated; central; car line. Apply 183 Antrim street. 3d89 539

TO RENT—NO. 173½ SIMCOE street. Suitable for store or office. Immediate possession. Apply 437 George street. d.t.f.

FOR RENT HOUSE No. 340 RUbidge street. Desirable location, and heated by hot water. Apply 437 George street. dtf

FOR RENT— HEATED OFFICE on George street. Apply 437 George street. dtf

TO RENT — 6 ROOMED FURnished house; all conveniences; phone; large garden. 46 Alfred street. 6d92 561

FOR RENT —HEATED APARTment; Grand Central Building. Immediate possession. Apply 437 George street. dtf

FOR RENT — GARAGE FOR rent; centrally located; also storage accommodation. Apply 437 George street.. dtf

TO RENT — 7-ROOMED HOUSE partly furnished, electric appliances for cooking; also stable, for rent. Apply 302 Water street. 3d89 1616

FOR RENT — APRIL 15 POSSESion, furnished apartment, three rooms, suit couple, very central; $20 per month. Apply Box 556 Examiner. 3d89 556

TO RENT — PARTLY FURNISHed nice bright apartment, bath and electric lights; also gas stove connected ready for use; 3 blocks north of the C.G.E. on Rubidge Street, 3 minutes walk from main part of the city. For particulars apply 293 Dalhousie street, phone 273J. 3d89 558

WANTED

WANTED — PORTABLE PLATform scales weighing up to 1200. Phone 316. 3d88 549

WANTED — A LARGE TRUNK also a leather suit case or club bag. Must be in good condition and cheap. Write box No. 586 Examiner, stating price. 3d 90 586

WANTED — 1 USED TENT IN good condition,size about 14 x 16. Apply Box 1619 Examiner office. 3d89 1619

WANTED—A LADY'S TAILORED suit in good condition, size 40; black or navy, cheap. Apply Examiner for address. 3d88 535

WANTED TO RENT—A MODERN 6 or 7 roomed house with barn; central or south or west end, by May 1st. Phone 87W. 3d88 538

WANTED — SMALL FURNISHed house or apartment (family 3 adults), for May 15 or earlier. Box 555 Examiner, giving full particulars. 2d88 555

HELP WANTED—Male

WANTED — 3 SALESMEN TO sell brushes for a Canadian company. Apply Box 512 Examiner. 5d89 512

WANTED — A BOY 14 TO 16 years old, to learn the hardware business. The Kingan Hardware Co., Ltd. 3d89 1623

$1.00 AN HOUR — WRITE SHOW cards for us. We instruct and provide work. Particulars free. Kwik Showcard System, Toronto, Canada. 17d2 3 5 6 9 10 12 13 16 17 19 20 23 24 26 27 30

WANTED — AT ONCE — RUSH— 25 men to learn bricklaying, plastering and plumbing, get $1.00 per hour. Write or call National Building Trades School, 8 Wood street, Toronto. 10d92 1531

MAKE MONEY AT HOME—$15 to $60 paid weekly for your spare time writing show cards for us. No canvassing. We instruct and supply you with work. West-Angus Showcard Service. 29 Colborne Building, Toronto. dtf 130

WANTED—A YOUNG MAN FOR stock records; one with experience in that line preferred; a good position with chance for promotion is open to the right party. Apply by letter only to Box 1625 Examiner office. 3d89 1625

SALESMEN — FOLLOW THE dollars — $50 to $100 per week, the money is sure; something new, not an old, worn out proposition; field untouched; experience unnecessary; takes everybody by storm; money rolls in; show 50 and sell 40; demonstrated in one minute; sells on demonstration, the new Inkless Fountain Pen; the twentieth century wonder; never leaks or spills; with this pen no more use for the ink bottle; same pen 50c; this proposition is 18 karat; money back if not as represented; agent's profit 200 per cent; exclusive territory; send for agency to-day. Inkless Fountain Pen Co., 1522 8th St., Des Moines, Ia. 14d20 24 27 3 3 6 10 13 17 20 24 27 31 37

HOUSES, REAL ESTATE

VICTORIA HEIGHTS — 3 LOTS, corner of Gilmour and Monaghan Road. Apply Fr : L. Roy, 140½ Hunter street. 3d88 1599

FOR SALE— LARGE 10-ROOM solid brick residence. Very substantially built. Hardwood floors and modern conveniences. Brick Garage. Large lot in desirable locality and very central. Apply 220 Brock. 3d 90 583

FOR SALE—8 ROOMED HOUSE 186 Hunter street East. All conveniences. Beside Westclox. Terms. Apply to above address.

FOR SALE — RED BRICK House; all conveniences, furnace, easy terms. 502 Bonacord street. 3d89 533

CHEMONG PARK FURNISHED cottage for sale; fine wooded water front lot; bathing beach, boat house and garage. Apply Fred L. Roy, 140½ Hunter street. 3d89 1600

NEW 5-ROOMED COTTAGE, $1500; new 5-roomed bungalow, hardwood floors, $2200. $200 down, and balance like rent. Apply 344 King street.

FOR SALE—NEW HOUSE ON Monaghan Road, convenient to car line. Square plan, hardwood floors Price right, terms easy. Apply 437 George street. dtf

FOR SALE — 7-ROOMED NEW brick house, fully modern; oak floors, French doors in hall and living room; laundry tub, clothes chute; garage, very central; good terms. Apply 282 George street. 6d90 502

FOR SALE — NEW 6 ROOMED bungalow, south west part of city; all conveniences, hardwood floors; also good 6 roomed house on Dalhousie st. hardwood floors. Party going west; price is right. Apply 293 Dalhousie street. Phone 273J. 4d90 557

FOR SALE

FOR SALE — FOX TERRIER — Apply Examiner for address. 3d88 545

FOR SALE — WOOD ON MARket Saturday morning t: : m. 2d88 569

FOR SALE — 7 ROOM HOUSE and store; all conveniences. Apply to 656 Reid street. 12d96 .09

FURNITURE BY PRIVATE SALE including mahogany parlor suite and high class Gerhard Heintzman Phonograph. Apply 323 Dalhousie street. 3d89 1636

FOR SALE — 4 COWS AND A small milk route. Apply Examiner for address. 3d89 577

FOR SALE — KITCHEN RANGE, with high closet and reservoir, in good condition; cheap for quick sale. Apply to 489 Cross Street.

FOR SALE — HEN HOUSE IN good condition. 216 Reid street. 3d 90 601

FOR SALE— AMBEROLE AND 47 records; all good as new. Apply 214 Carlisle avenue, East City 3d 89 574

FOR SALE—BOAT AND BOAThouse for sale for $125. For particulars apply to W. J. Wyatt, Driscoll Terrace, 'Phone 872J or 51 Hunter street east. 3d 90 1648

FOR SALE—3 PIECE MAHOGany parlour suite, camp bed and mattress, green velvet couch, 1 rug 3 by 3 1-2. Apply 264 Stewart St. 3d 90 1649

FOR SALE — HEINTZMAN piano. Apply 278 Reid street. 3d 90 596

FOR SALE — CHEAP. GOOD second hand bicycle. Apply 340 Simcoe street. 3d 90 589

FOR SALE—A GOOD DEMOcrat waggon and top buggy. James Innes, R.R. No. 3 Peterboro, (Provincial Highway.) 2d 89 580

FOR SALE—BOYS BOOTS, FOR work or school, special prices. Routly-Braund, Shoe Store. 2d 13 17 581

FOR SALE— 15 PAIRS SNAGproof three-eyelet heavy rubbers, $2.00 pair. Routly-Braund Shoe Street 2d 13 17 582

FOR SALE — GOOD RANGE, cheap, also kitchen sideboard. Apply Examiner for address. 3d 90 584

FOR SALE —AT A SACRIFICE one dining room suite, chairs have genuine leather seats and backs, China Cabinet, writing desk, large leather couch. These are all solid oak also mahogany parlour furniture, Victrola, two reed chairs Wilton rugs, oak hall rack, mahogany and oak dressers and stands. These are all nearly new. Apply to Examiner for address. 2d 89 587

FOR SALE — MEN'S WORK boots, special prices for April, $2.75 up. Routly Braund Shoe Store. Charlotte street. 6d-6-10-13-17-20-24.

FOR SALE — HOUSEHOLD FURniture. Apply between 9 and 5 at 559 Harvey street. 6d90 525

FOR SALE — GOOD MIXED wood, cut 12 inches; half dried, $9 per team load. Phone 1509J. 3d89 570

FOR SALE — A FEW LOADS well rotted garden manure; $1.50 single horse load delivered. Telephone 1007J. 3d88 532

FOR SALE — EDISON GRAMAphone; with 49 Blue Amberole records. Will sell reasonable. Phone 1419J. 3d891617

FOR SALE — 1 GASOLINE PUMP and tank, to be operated at the present location. Apply 195 Charlotte street. 3d88 534

FOR SALE — 1 BOWSER 1 GAL gasoline pump; nearly new. Apply D. Drummond, 139 Simcoe street. 6d91 568

FOR SALE — WICKER GO-CART with top hood, in good condition; also Brussels carpet 4 x 5. Apply 789 Water street. 3d89 560

FOR SALE — A GOOD FOUR cylinder four cyc marine gas engine 20 horse power, all complete, price $75. Apply Examiner for address. 3d89 573

FOR SALE — "HECKLA" WARM air furnace, with all pipes and registers complete, ready to install in your own house. A bargain for quick sale. Apply to George A. Brenton, 440 Water street. 3d89 567

MAGIC GAS — A COMPOUND which when added to your gasoline gives extra mileage, prevents carbon and back-firing, gives more power; is guaranteed not to be injurious to the finest motor. Costs $1.00 per box, containing enough for 100 gallons of gasoline. Samples free if you write to Lloyd Lang, Bethany, District Representative. 5d88 458

HELP WANTED--Female

WANTED — A MAID BY MAY 1 —Apply 607 Stewart Street. 3d88 530

WANTED—TWO YOUNG LADies for kitchen and dining room work. The Downyflake Tea Room 380 George street. 3d 90 595

WOMAN WANTED FOR KITchen work at Protestant Home. Apply evenings to Superintendent. 3d89 1633

WANTED — AT ONCE — A COMpetent trustworthy general servant or working housekeeper, for family of four; no small children. Apply Examiner for address. 3d89 1627

WANTED — HOUSEKEEPER for family of three. Apply 461 Gilmour. 3d 90 1640

EXPERIENCED MAID HIGHest wages paid. Apply Mrs. Chill Turner, 572 Weller street. 2d 89 593

WANTED— GIRL 16 OR 18 FOR company and to help with light housework. Apply Examiner. 3d 90 1654

FOUND

FOUND — A SILVER WRIST watch, initials M.F. Owner may have the same by proving property and paying for this advt. Phone 1508W. 3d89 580

FOR SALE

FOR SALE — 19 FOOT MOTOR boat, canopy top; also leather couch and chair and library table. 84 Edison. avenue. 3d88 528

FOR SALE — GOOD HOLSTEIN cow, 7 years old; due to freshen any time. Apply Examiner for address. 3d88 1587

FOR SALE — HOUSEHOLD FURniture, including dining room suite, Victrola, rugs, etc. Apply 300 Wolfe street. 3d89 579

FOR SALE — JERSEY COW — reason for selling no pasture .Apply next to May's school house. 2d88 551

FOR SALE — WATER SUPPLY systems, both hand and power, suitable for summer cottage. Apply C. H. Reid, Room 111, Barrie Bldg. 6d91 531

FOR SALE — FUMED OAK DINing room suite, 1 brass bed, dressers and other household effects; also a lawn mower. Apply 132 Hunter Street East. 3d89 575

FOR SALE — CHEAP — 3 HORSE cultivator, iron horse rake, 2 buggies, 2 single waggons, horse turnip sower, set of Democrat harness. Apply 200 Braidwood ave. 39 89 552

FOR SALE — LADY'S SMALL driving mare, buggy, harness, and cutter; reason for selling leaving Ontario. No reasonable offer refused. Apply Examiner for address. 2d88

BOARD WANTED

WANTED — ROOM AND BOARD by two business girls; must be central and reasonable in price. Apply Box 576 Examiner office. 3d89 576

POULTRY AND EGGS

FOR SALE — TRIO S. C. BLACK Minorcas; bred from prize stock. Apply W. Nesbitt, 31 Conger St. 3d88 529

EGGS FOR SITTING FROM Pure Bred Barred Rocks. Excellent layers. 15 eggs $1.00 21 High St., Brownton. 3d 90 594

FOR SALE—BLACK LEGHORN Hatching eggs from local show. First prize winning stock. $1.50 per fifteen. Owner T. J. Pinchen 320 McFarlane avenue. 3d 90 588

FOR SALE—BREEDING PENS Rhode Island Reds and White Leghorns. Apply Moore Monumental Co. Corner George and Charlotte street. 3d 90 590

EGGS FOR HATCHING, GUILD'S bred to lay Barred Rocks. 15 eggs for $2.00. P. Card, corner. Lansdowne and Monaghan Road. 3d88 527

EGGS FOR HATCHING — BARron's English white Wyandottes — the world's best winter layers; $2 per 15 eggs; baby chicks 25c each. A. Brault 180 Simcoe street, phone 1109W. 26d107 427

EGGS FOR HATCHING — BARred rocks, thoroughbreds. Bred to lay strain. Write Lloyd Lang, Bethany. 6d90 457

FOR SALE — WHITE WYANdotte Cockerels; also will have a few settings of eggs from a prize pen. Kent Throop, 164 Simcoe street. 4d89 536

Read the Want Ads.

ANCIENT MARINERS READ DICKENS, SCOTT, HUGO

BOSTON, April 13.— (Associated Press).—Making literature play a part in keeping up the morale of men who follow the sea is the work of the American Merchant Marine Library Association, which is opening a campaign in Massachusetts to provide books for seamen on American vessels sailing from this port. The association has headquarters in Boston, New York and Cleveland.

Reading taste among the seamen changes with good or bad times, officials of the association say. When ships are demanding men, and crews change after every voyage, the call is for fiction by writers on adventurous subjects. With a decline in shipping the steadier men stick to their ships and more responsible crews are signed up. In such periods the demand is for substantial reading. Wells' "Outline of History," Van Loon's "Story of Mankind," Masefield and Ibsen are much read.

There are requests for Keats, Nietzsche and Plutarch when the book chest is being made up at the waterfront storehouse of the association. Works on navigation and scientific subjects also are in demand. Older men and the officers are still devotees of Dickens, Scott and Hugo.

The Boston office is under the direction of Mrs. Henry Howard of Cleveland, called by the sailors the "mother" of the marine libraries. In the last year, under her direction, 19,134 books and 7,849 magazines were loaned by the Boston office to crews on 266 ships. Roughly the books are divided into three classes —fiction, both "best sellers" and standard authors; history, travel and biography; and works on navigation and marine engineering.

TYPEWRITERS

TYPEWRITERS — REPAIRS. Supplies; guaranteed repair work. Standard Typewriter Service. 163 Simcoe Street. 26d105 364

AUTOS FOR SALE

FOR SALE — FORD SEDAN IN good shape; will sell cheap for cash. Apply 501 Murray Street. 3d88 1605

FOR SALE — FORD COUPE IN good condition; late model; also furnished house to let. Owner leaving town. Apply at Examiner for address. 3d89 563

MOTOR CAR FOR SALE — Overland 85-4, repainted, engine overhauled, new battery and top; a fine car in wonderful condition. Apply Howson Garage, 388 Water street. 3d89 1598

RAILWAY TIME TABLES

CANADIAN NATIONAL RYS.
(Corrected to date.)

No. 86—8.05 a.m. for Port Hope and Toronto.
No. 88—8.35 a.m. for Lindsay, Blackwater, Junction, Orillia, Midland, North Bay and Toronto.
No. 90—8.35 a.m. for Hastings, Campbellford, Belleville and points on the main line east.
No. 80—2.30 a.m. for Lakefield.
No. 92—12.04 a.m. for Lindsay, Port Hope, Toronto, Buffalo, making connections with the International Limited for London, Detroit and Chicago.
No. 100—12.15 p.m. for Hastings, Campbellford, Belleville and Ottawa.
No. 37—2.55 p.m. for Lakefield.
No. 96—5.35 p.m. for Lindsay, Orillia, Midland, North Bay and Toronto.
No. 98—9.10 p.m. for Lindsay.
No. 94—9.10 p.m. for Port Hope, Montreal and Boston.

CANADIAN PACIFIC RAILWAY.
(Corrected to Date.)

GOING EAST—
11.59 a.m.—Norwood, Havelock, Bonarlaw, Tweed, Perth, Smith's Falls, Kingston, Ottawa, Montreal and intermediate points daily. On Sunday this train proceed east only as far as Havelock.
6.30 p.m.—Indian River, Norwood, Havelock. Daily except Sunday.
12.02 a.m.—Havelock, Tweed, Kingston, Perth, Smith's Falls, Montreal, St. John, Boston and New York. Daily except Saturday.
1.50 a.m.—Havelock, Tweed, Kingston, Perth, Smith's Falls, Ottawa.
2.42 a.m.—Montreal, Sundays only.
GOING WEST—
5.18 a.m.—Myrtle, Toronto, Guelph, Goderich Hamilton, Galt, Woodstock, St. Thomas, London, Chatham, Detroit, Chicago and New York. Daily.
6.01 a.m.—Toronto (Yonge Street), Hamilton, Owen Sound, Tessalon and intermediate points. Daily except Sunday.
6.55 a.m.—To Toronto, Sunday only.
7.35 a.m.—Toronto, Hamilton, Brantford, Buffalo, Rochester, Boston, New York, Galt, Woodstock, London, Chatham, Detroit and intermediate points between Peterboro and Toronto. Daily except Sunday.
9.35 a.m.—Bethany, Lindsay, Orillia, Port McNicol and intermediate points. Daily except Sunday.
2.50 p.m.—Toronto, Hamilton, Brantford, Buffalo, New York, Galt, Woodstock, London, Windsor, Detroit, Chicago and intermediate points between Peterboro and Toronto. Daily.
6.50 p.m.—Lindsay, Toronto and intermediate points. Daily except Sunday.

USED CAR BARGAINS

Never before have we been in a position to offer such exceptional values in USED CARS.

Call, Inspect and Be Convinced

A. Brown & Co.
383 Water St. Phone 262

WOMEN'S GUILD GAVE VERY ENJOYABLE TEA

The Women's Guild of All Saints' Church held a very enjoyable tea yesterday at the home of Mrs. A. Haskill, 315 Reid Street, with a good attendance during the afternoon and evening. Mrs. Haskill and Mrs. P. D. Fitzgerald, president of the Guild, received the guests. The tea-room, prettily garnished with ferns and daffodils was in charge of Mrs. L. G. Dobbin and Mrs. J. Detcher, Mrs. N. H. Sutton presided at the tea table, assisted by various members of the society. The sale of home-made candy was supervised by Mrs. T. Sabin and Mrs. R. Cottrell. Mrs. A. Webber and Mrs. D. McLeod were in charge of the home-made cooking table. Music during the afternoon and evening was supplied by Mrs. Ryerson Ritchie, Mrs. W. Trotter, Miss Edna Borbridge, Mr. John Ball, and Mr. Sidney Willis in vocal numbers, and the Misses Agnes Sowden, Margaret Johnston, Dorothy Ferguson, and Madeline Willis, who gave instrumental selections.

BARED ELBOWS.

Short gloves are to be worn with the very short sleeved and no-sleeved frocks of the summer. Bracelets for above the elbow will be the proper finish.

FOR SALE

BRICK HOUSE, 7 rooms, 3-piece bath, lights and gas, cement cellar, good lot and garage, very central. This is a real buy. $3800

BRICK HOUSE, 7 rooms, all modern, hardwood floors, hot water heating, garage; central— $4500

BRICK HOUSE, 7 rooms, all modern, fire place and mantel, garage; would consider an exchange for smaller house $5500

HOUSE TO RENT, all modern, Homewood avenue $45

M. STOREY
190 Charlotte street. Phone 1623J

This is Very Good Buying and a Good Investment

20-Acre Farm with Frame Buildings, close to city suitable for chicken farm or market garden, near stores, schools, street car, factories and Post Office. Can be bought right. No trading.

T. WALKER & CO.
—345 RUBIDGE STREET —
'Phone 1002.

DAVIS-THOMPSON COMPANY, LIMITED
Insurance and General Agency
433 GEORGE ST. PHONE 40

5½% Interest paid by this institution on its Debentures which are issued for a term of 5 years, in sums of $100 and upwards.

4% paid (Half-yearly) on deposits. One Dollar opens an account.

TORONTO SAVINGS & LOAN CO.
435-437 George Street, Peterboro

GOOD INVESTMENTS
WHAT MORE DO YOU NEED IN A COMPLETE HOUSE THAN THE FOLLOWING:

$3,600 Central, Modern House, with furnace; Seven Rooms, nicely decorated.

$8,500 Brick House, furnace, electric light, together with 20 Acres of first-class garden soil. Owner will take House in the City as part.

$3,500 Takes Central Double House toilet and sink, electric light.

$2,300 for 5 Roomed Cottage, toilet and sink, electric light.

$2,900—Think of it, Brick Seven Rooms, electric light, ½-Acre land, fruit trees.

$6,000 Extra Fine Property on Weller Street all modern, newly decorated, together with fixtures, gas range, large lot.

Firse-class House to Rent, in East City; all newly decorated.

For full particulars, see
H. J. McCANNAN
140 Simcoe Street. 'Phones 46J—772

"BARGAINS"

A chance for the right party to buy a House and Five Acres of Ground at the reduced price of $1,600.00
Or would exchange and take a small house in the southern part of the city. This is a splendid opportunity for a person, as this property must be disposed of this week.

Fifty Acres of Good Land, with a new Frame House, situated about three miles from city. Owner would exchange for a property in town. Price $3,300.00

A New Bungalow, modern, cement cellar, large lot, situated in the north end. Immediate possession. Good terms. Price $3,400.00

New Frame House, ready for bricking, partly modern, large lot 40 x 197 feet, situated in East City. Price $1,800.00

For inspection and further particulars, apply

J. T. O'Connell & Co.
136 HUNTER ST. W., CITY
Phones—Office 376, Residence 1359

REAL ESTATE

WELLER ST—
6 Roomed Brick House, fir trim, hardwood floors, all conveniences.
8-Roomed Brick House, hardwood floors, modern.
9-Roomed Brick House, new hardwood floors, fully modern.

ELIAS AVE.—
2 6-Roomed Brick Houses, one just being finished, modern.
2 up-to-date Bungalows.

PEARL AVE.—
7-Roomed Brick House, fully modern.

DENNISON AVE.—
6-Roomed Brick House, at reasonable price. If you buy this house you will not need to go to a summer resort, as this house faces Inverlea Park and the river. See us for terms.

FOR RENT
We have a few Houses and Apartments for rent. Also one furnished Apartment, reasonable.

B. B. MORDEN
387 Water St. Phone 526.
Office Open Saturday Afternoon and Evening.

CHILDREN'S AID SOCIETY —of— PETERBORO CITY AND COUNTY

For the Care of Neglected and Ill-Treated Children.
G. W. POWELL,
to 6 p.m.
Assistant Secretary and Inspector. 558 George Street. 'Phone 1044W. Office Hours: 12 to 2 and 6

STORE TO LET

Central, large, complete with Shelves and Counters; low rent. Also Apartment to Let. Highest Cash Prices paid for Rags, Rubbers, Metals, Paper, and Iron.
A. LOW & CO.,
284 Simcoe Street.
'Phones - 697; N. and Hol. 1027

MAIL EDITION

The Evening Examiner

"The store that is too small to advertise is too small to produce a living for a healthy man or woman."

PRICE THREE CENTS — PETERBOROUGH, FRIDAY, APRIL 13, 1923 — PRICE THREE CENTS

GENERAL ELECTION IN LATTER PART OF JUNE

Drury Announced Officially That Legislature Will Be Dissolved After May 4 and Elections Will Be Held Late in June.

THREE NEW BILLS.

TORONTO, April 13.— (Canadian Press.)— Ontario will have a general election in the latter part of June. There will be redistribution before the election. These were the two chief announcements Premier Drury made to an expectant Legislature yesterday afternoon. The government went safely through the crisis of Wednesday night but until Premier Drury officially told the press at noon yesterday that the elections would be in June and that there wold be a redistribution, the intention of the government was in doubt. Premier Drury repeated in the Legislature what he told the press earlier.

"The events of yesterday came as a shock to me personally," said the Premier. "I was unable yesterday to make the announcements that I am now ready to make. The situation cleared considerably last night when a vote of confidence passed in the government. I believe the government has the confidence of the House and of the country. I think that the electors of this province should be consulted before midsummer. July and August would not be the proper time for an election, particularly among the rural people. I therefore propose that this House continue in session until May 4, which will give us three full weeks for business. The committees have some contentious bills may have to some contentious bills may have to be withdrawn. After May 4 I will advise the Lieutenant-Governor that the Legislature be dissolved. I am now going to introduce three bills, one of redistribution, one on proportional representation and one on the single transferable vote."

The Premier thought redistribution necessary and said that the government proposed to have a fair bill let the chips fall where they may. All material was available for a redistribution committee which could get to work immediately. He proposed that the committee consist of five Liberals, five Conservatives and one from the independents in the opposition benches and eleven from

(Continued on page 5.)

My Business Creed

I believe in carrying what my customers want—in guiding my buying by their demands. I have no axes to grind, do not care to turn the grindstone for some ambitious and enterprising salesman who wants me to buy his goods regardless of whether my customers want them or not. This will account for the reason that I have few shelf-worn leftovers. Goods always fresh. We have just received the following:

Colbrite Straw Hat Dye 35c	Corson's Charcoal Tooth Paste, 35c
Dyola Straw Hat Dye 25c	Corson's Vanishing Cream 50c
Moth Balls, lb. 25c	Corson's Cold Cream 50c
Camphor Flakes, lb. 25c	Corson's Cleansing Cream 50c
Cedar Flakes, lb. 25c	Dr. Caldwell's Syrup of Pepsin, 60c
Lavender Flakes, lb. 25c	Dr. Caldwell's Syrup of Pepsin, large $1.20
Wayne Wardrobe, dust-proof and moth-proof $1.50	Auto-Strop Safety Razors, $1.00
Wayne Cedar Chest, air-tight and moth-proof $2.50	Listerine Tooth Paste 35c
Kreso, for disinfecting, 25c and 35c	Woodbury's Facial Soap 25c
Saniflush 40c	Jergen's Glycerine Soap 15c
	Cream Olive Soap ..... 3 for 25c (Soap Doll FREE with 3 cakes)

LOWEST PRICES ON TOILET ARTICLES AND PATENT MEDICINES

George St. Opp. Grafton's Phone 2160

GILES The Druggist

We Deliver Anything Anywhere Anytime

GERMAN DEBT HAS REACHED TERRIFIC SUM

Ten Days' Expenditure in March 12,511 Times As Great As Corresponding Days of 1913.

THE FIGURES.

BERLIN, April 13. — (Canadian Press.) — Germany's expenditures during the last ten days in March were 12,511 times as great in the present depreciated currency as they were in the corresponding period of 1913, while the income amounted to only 1,421 times as much, it is revealed in the publication of the latest figures on Germany's floating debt.

On March 31, the debt totalled 7,641,143,000,000 marks, with such items as are included only at the end of each month. The debt in discounted Treasury bills alone amounted to 6,601,142,000,000 marks.

A large part of the increase in the total floating debt during the last ten days in March was due to advances made to the Posts and Telegraphs Department and the Railway Administration. The former was able to turn in a surplus of 16,000,000,000 marks during the preceding ten days, but in the later period called on the Government for 24,000,000,000 marks. The railways received more than 274,000,000,000 marks, making the total advanced to them during the last fiscal year more than 2,000,000,000,000 marks.

In the last ten days of March, 298,700,000,000 marks went for the general administration purposes of the Government, bringing the total expenses for the year on this account to approximately 2,000,000,000,000 marks. The debt also grew considerably due to losses of income in consequece of the Ruhr occupation, such as the customs, taxes, etc., as well as through added expenditures for the purchase of foreign coal, provisions and foodstuffs for the Ruhr population; aid to deportees from the occupied regions and similar outlays.

DOWNEYVILLE PERSONAL NEWS

DOWNEYVILLE, April 13 — Messrs. Urbin Lucas and Albert Meehan left on Monday for Detroit where they intend to remain for some time.

Miss Helen Shannon, who spent the vacations at her home in Campbellford, has returned to her school here.

Miss Clara Galvin who spent the vacation with friends in Ennismore and Peterboro, returned on Monday to reopen her school here.

Miss Marie Brown of East Emily spent Monday the guest of Miss Ida Murray.

Mr. Joseph Lucas left on Monday for Detroit where he will remain for some time.

Miss Rose Downey has returned to Norwood after spending the vacation at her home here.

Miss Amelia Morrissey has returned to her home in Lindsay after a several week's stay with her brother, Mr. T. J. Morrisey.

Canadian Dairymen Are Dissatisfied.

OTTAWA, Ont., April 13.—(Canadian Press.)— Unsatisfactory conditions among the 250,000 dairymen of Canada were stressed yesterday afternoon by Edward B. Stonehouse, president of the National Dairy Council, before the House committee on agricultural conditions. He stated that many of them were quite unable to hold their produce in cold storage until the market price improved.

He protested against the continued sale of oleomargarine in Canada and urged better facilities co-operating marketing.

CAMPBELLFORD AND DISTRICT

Brother of Peterborough Postmaster Retires From Business — Real Estate News.

CAMPBELLFORD, April 13. — Peter Corkery, who has been in the clothing business on Front street for over 30 years, has sold out to Paul Weighill of Tamworth, and will retire, continuing to reside here. Mr. Corkery has always been noted for integrity in all his dealings with the public. He is a brother of Postmaster J. Corkery, of Peterborough.

T. L. Diamond has sold the frame residence, known as the A. S. Free house, on Sebastopol street, to John L. Hay, who will move into his new home about May 1st.

Albert Green of Hoard's station, has disposed of his household effects by auction. The sale was conducted by Diamond and Weaver and the proceeds amounted to over $800.

Preparing For Warm Weather.

J. I. Adams, local agent for J. J. Turner & Sons, of Peterborough, is busy these days making some of the business houses bright with new awnings. Mr. Adams has over 20 orders from Campbellford residents.

Belgian Ministers Expected in Paris.

PARIS, April 13. — (Canadian Press)—Premier Theunis and Foreign Minister Jaspar, of Belgium, are expected to arrive in Paris at one o'clock this afternoon for their conference with French Government officials in regard to the reparations situation. They will have lunch at the Belgian Embassy and will meet Premier Poincare at the Foreign Office at three o'clock. In addition to the Premier, the French Ministers of Finance, War, Public Works and Liberated Regions will attend the conference, which may be resumed Saturday morning.

IRISH GOVT. HAS CONFIDENCE IN ARMY CONTROL

Mulcahy Says Army is Responsible to the Government and is Bringing About Peace.

DAYLIGHT SAVING.

DUBLIN, April 13.— (Canadian Press.) — Considerable discussion took place in the Dail Eireann yesterday over the position of the Free State Army, the contention having been raised in some quarters that the military branch is not sufficiently under civil control.

President Cosgrave arose and declared that General Mulcahy, Minister of Defence, had his entire confidence and that there was no intention of disturbing him in his direction of military affairs.

General Mulcahy himself followed the President. He maintained that the army was perfectly responsible to the Government, and was quite efficient. In support of the latter statement, he made it known that the operation against the irregulars in which the Republican Chief of Staff, Liam Lynch, lost his life, was dictated from the Free Sttae Army Headquarters, 24 hours in advance.

The army was not being organized for war, he said; hostilities were not contemplated with any neighboring country, but the army had brought the country out of a dangerous situation.

The Dail yesterday adopted the bill establishing daylight saving by a vote of 38 to 14, despite opposition from the farmers.

Baseball umpires, aviators and actors all get good pay, but look at the risks they run.

SPRAMOTOR CO.
FARMERS AND GARDENERS

Spray your orchards and potatoes with a Spramotor, the winner over all competitors in a spraying competition held at Grimsby under the auspices of the Board of Agriculture. Agency at Room 111, Barrie Building, overlooking the Market.

You cannot afford to be without one.

C. H. REID
Room 111 Barrie Bldg.
PETERBOROUGH
Call and See Us

Cream Wanted

We are in the market at all times for good Cream. Ship yours to us and you will have complete satisfaction. Cans supplied; all charges paid. Truck service to your door where possible, as soon as roads permit. Profitable Prices Promptly Paid.

Telephone or write us, or 'phone Keene, 40-R-4, as soon as you have Cream to sell.

TRENT VALLEY CREAMERIES
"Home of Good Butter."
Phone 242 Campbellford, Ont.

THE PARLIAMENT CRISIS SAFELY PASSED BY THE BRITISH GOVERNMENT

Committee Appointed to Investigate Grievances and Government Motion Passed By a Good Majority.

LOST PRESTIGE.

LONDON, April 13.— (Canadian Press.) —The Parliamentary crisis was quietly surmounted yesterday, when, the Government having yielded to the Laborite demands and undertaken to appoint a committee to investigate the grievances of the ex-service men, the Opposition permitted a motion that the Speaker leave the chair to be put without ffurther resistance.

Thereupon, in accordance with constitutionl usage, that grievances must be heard before supplies are granted, the House began a discussion of various subjects, including the question of the serious hindrances placed upon British trade by the French action in the Ruhr. The discussions having proceeded about three hours, with only occasional effervescence from the Labor benches, Sir Philip Lloyd-Greame, for the Government, moved closure, which was carried, 242 to 155, and the motion that the Speaker leave the chair was agreed to unopposed.

The Government thus retrieved its defeat of Tuesday with a vote showing its normal majority, but is generally considered to have suffered badly in prestige. In this connection, Stanley Baldwin, Chancellor of the Exchequer, who, owing to the Prime Ministers' loss of voice, is temporarily acting in his place, comes in for considerable criticism from his own side and in the press, for unskillful, untactful handling of the situation, thereby playing into the hands of the Laborites.

The Ruhr debate last night mainly concerned technical questions, but revealed continued strong dissatisfaction on the part of the Opposition members with the Government policy of benevolent neutrality relative to the French action.

One effect of the crisis has been avoidance of what probably would have been a somewhat acrid debate on the agricultural policy, but as the members were clearly not prepared to debark on the semi-protective policy advocated by the Agricultural Tribunal, they may be assumed to have escaped some strong criticism from the protectionist elements aomng their own supporters.

WARKWORTH PERSONALS.

WARKWORTH, April 13.—Mr. Frank Atkinson also Mr. Leon Gooderich of Brighton were in town on Sunday.

Miss Alice Baker has returned after spending the past week with her sister, Mrs. Chas. Summerley, Toronto.

Mr. Bruce Ingham of Roseneath, was a guest of Mrs. Dr. Black over the week-end.

Messrs. Gladson Angus and Ray Wiggins motored to Cobourg on Sunday.

W. W. Weaver of Trenton was in town on Tuesday.

Mr. Charlie Frost has returned to Ottawa after spending the past week with relatives in town and vicinity.

"I use and prescribe your Bran"

—said a prominent Toronto physician who was speaking of the natural laxative qualities of Tillson's Health Bran. Doctors recommend Tillson's because it is bran in its natural, uncooked, untreated state. It does not irritate, because it comes from clean, white Ontario winter wheat. It is the best value, because it is the biggest package.

Tested recipes in each carton.

Tillson's Health Bran
Not Cooked — Not Treated
Large Package 25c.
The Quaker Oats Company

Fraserville, Ont.,
September 16, 1922.

Peterboro' Cereal Co., Ltd.,
Peterboro', Ont.

Dear Sirs:-

I just want to tell you that I have been successful in capturing another prize for the best bread at the Fair.

I have used **REINDEER FLOUR** now for ten years and am satisfied that it is the best Flour on the market.

I have baked for different show Fairs with different Flours, and have won more prizes with **REINDEER FLOUR** than any other.

I have not had a bag that was not good in all that time.

Yours very truly,
(Signed) Mrs. J. A. CARL.

ASK THE LADIES
THEY
K
N
O
W

"Sooner or Later"

REINDEER FLOUR

WILL BE USED IN EVERY HOME

SATURDAY'S SPECIAL OFFERINGS IN FASHIONABLE NEW SPRING DRESSES COATS - WRAPS AND SUITS at McNABB'S

For the past Week we have been on the alert every day to secure High-Grade Merchandise at the Lowest Possible Prices in order to arrange this remarkable Apparel Programme in our Peterboro, Belleville, Kingston and Brockville Stores for Saturday, every Group was specially purchased at advantageously low prices, away below regular in each case. The Savings are of the keenest nature, in some instances as much as $20.00 saved on individual garments

SEE OUR WINDOW DISPLAYS TO-NIGHT

SPRING SUITS ATTRACTIVELY PRICED at
$29.50 - $35.00 - $39.50

Suits that display the newest features of the tailor-made, also smart Box and Russian Blouse Suits. They are beautifully silk lined, carefully finished, and priced very low for such exceptionally well made Suits.

Superlatively Smart Spring Frocks Reg. Values up to $39.50, Saturday $19.50

In this group are styles we're sure will please the most fastidious tastes. There are Frocks of Canton crepe, flat crepe, crepe meteor, beautiful French Beaded Dresses of tricotine and Poiret twill, as well as the new Combination Printed Dresses. All are new and strictly up to the minute in style. Usually you would pay $29.50 to $39.50 for such good Dresses. Specially purchased and marked low for quick clearance.

NEW COATS SPECIAL AT $15.00

Those who are contemplating the purchase of a new Spring Coat tomorrow will do well to give this special group careful consideration. All that is to be desired in quality, style and trimming is clearly shown in these Coats. At this price they are very unusual value.

AFTERNOON FROCKS ... NEWEST STYLES *Shown for the First Time Saturday* **$25.00**

There's the vogue for combining two materials that are smarter than one, particularly if one material is printed. Here one may choose from ever so many printed and plain combination Frocks. But there are other modish things—ribbon trimmed Frocks and Frocks with embroidery and Frocks that achieve style purely by means of chic colorings. All sizes.

Woollen Street Dresses as Low as $10.95

Tailored for women and misses, in tricotine and Poiret twill, with braidings, here and there a touch of color to break the severity of the straight-line.
They are in navy blue and black and immensely practical for wear right now when the warmth of a woollen frock is a daily comfort in chilly spring weather. Sizes 16 to 40. The lowest price we have ever offered Dresses at. Saturday $10.95

Wrappy Coats at $29.50 and $39.50

The bloused mode that so effectively takes to all-over Swiss embroideries and soutache braidings. The straight-line Wrap Coat that looks its best when braided and tucked, the circular Silkhouette which flares the skirt and sleeves—all are here in a fine range of fabrics, richly lined with silk and crepe. The Sale prices are very special.

IMPORTED NEW YORK FROCKS
$29.50

Dresses for all occasions, employing the newest materials and effects, and all direct from New York. A wonderful style range in the new shades of grey, cocoa, navy and henna, also black. All sizes. Come in and see them.

SPECIAL
An odd group of Women's and Misses' Coats. Saturday .....
$7.95

The J. J. McNabb Co. Limited
Eastern Ontario Chain of Ladies' and Misses' Ready-To-Wear Store
PETERBORO - BELLEVILLE - KINGSTON - BROCKVILLE

SPECIAL
An odd group of Women's and Misses' Suits. Saturday .....
$12.50

The Evening Examiner

PHONES — Editorial, 1461. Business Office, 1666. Private Branch Exchange to all Departments.

The Examiner is a member of the Audit Bureau of Circulation.

The Daily Examiner, published every lawful evening. The Peterborough Examiner, Limited. Office, 410 George Street.

The Weekly Examiner, published Thursday morning.

The Subscription Price of The Daily Examiner is $6.00 per year, delivered in city; out of town subscribers, by mail, $4.00 per year; that of The Weekly Examiner is $1.50.

U. S. REPRESENTATIVES.

Special U. S. Representatives — W. R. Stockwell, 620 People's Gas Building, Chicago, Ill.

New York—Charles F. Miller, 286 Fifth Avenue.

Advertising Rates on application.

E. S. GLOVER, Managing Director.

FRIDAY, APRIL 13, 1923.

THE HICKS' EXPLOSION.

The resignation of Andrew Hicks, Ontario Government Whip, and his sensational charges against Premier Drury of having betrayed the U.F.O. by endeavouring to set up an alliance with a section of the Liberal party, have undoubtedly hastened the dissolution of the Legislature, and an early election is the result.

Although neither urban or rural voters are keen to have a campaign thrust upon them, an election is nevertheless welcome, because it will clear the air and possibly result in the return to power of a party strong enough to carry on the business of government.

The majority of people are tired of the system of group government that exists at present.

The refusal of the administration to take the responsibility of much of the legislation introduced, the tendency to substitute government by commission for the ordinary methods, a recognition that the alliance between Farmers and Labour is logically impossible, the feeling that many of the Cabinet Ministers are qualified neither by natural ability nor by training for the positions they hold, the rapidly mounting expenditures in the face of pre-election promises of economy—all these things combine to make an early election desirable.

If Mr. Hicks' explosion has done nothing else than to speed up the dissolution of the present Legislature, it has been justified, in the opinion of vast numbers of Ontario electors.

An election cannot possibly leave the Province in worse condition as regards its Government.

THE MALE VOICE CHOIR.

The Peterborough Male Voice Choir is to be congratulated, not only upon the success of the annual concert, but also upon the very evident progress that has been made by the organization since last year, progress that not only reflects credit upon the director, Mr. J. H. Renwick, but upon the individual members who must have been faithful in their attendance at practice to achieve such results.

The Male Voice Choir is evidently here to stay, and it is an excellent thing for Peterborough that such a society exists.

Music lovers of the city have to thank the choir, not only for the enjoyment afforded by the splendid singing of the chorus, but also for providing the opportunity of hearing such fine artists as Miss Bertha Crawford, who was the assisting soloist last year, and Cameron McLean, this year's soloist.

The choir was organized in June, 1920, with the objects of promoting the musical interests of Peterborough and of providing pleasure and development for the men of the city who are interested in better vocal production.

That it has admirably succeeded in both these aims cannot be doubted.

Entirely undenominational, open to all male singers who wish to associate themselves with the undertaking, the choir has made remarkable advancement.

A strong esprit de corps has been established, there is harmony and mutual liking and respect in the organization, and under such conditions continued progress cannot fail to result.

THE P.A.A.A. CARRIES ON.

The re-election of Dr. A. W. McPherson as President of the Peterborough Amateur Athletic Association for the ensuing year is a merited tribute to the enthusiasm and unflagging energy displayed by Dr. McPherson in his efforts to advance the cause of amateur sport in this city.

The reports presented at the annual meeting indicate that in spite of some discouraging features very remarkable progress has been made.

In fact, the association was able to present a record of achievement that shows unmistakably that there was a big need for such an organization in Peterborough.

Probably never before in the history of this city have so many Peterborough people been actively engaged in healthful recreation as during the past fifteen months, and for that condition of affairs the credit must unquestionably go to the P.A.A.A., which has launched and guided many new sporting enterprises that have been functioning successfully.

Work of this nature is of too great a community value to be dropped, and for that reason the announcement that Dr. McPherson is to carry on at the head of the organization is of great importance.

The biggest problem before the association is that of establishing an entente between itself and those athletic organizations which are revenue producers, for undoubtedly if the general work of the P.A.A.A. is to be successfully carried on there must be financial resources upon which to depend.

Tactfully and diplomatically handled, this problem can be solved, and it will be a happy day for sport in Peterborough when a solution acceptable to the various interests is reached.

The people of Peterborough want good baseball and hockey teams, and they also want the P.A.A.A.

There is no reason why they cannot have all three, or why an entente cordiale could not be set up.

RESEARCH INSTITUTE.

In spite of neglect, and the lack of proper quarters for its important work, the Honorary Council for Scientific and Industrial Research continues to make a most valuable contribution to national progress, says the Hamilton Spectator. The annual report, just published, shows what has been accomplished in the past year in the way of providing competent research workers to meet the needs as they arise. Bursaries, studentships and fellowships, as well as grants to individuals engaged in experimental work, are the means adopted to promote the ends in view. In addition to which the Council has appointed committees to consider special problems.

The Government has been constantly importuned [illegible] all classes of the community to do something worthy in the way of providing a permanent home for the research institute, adequately endowed and properly equipped. To these representations it has not turned a very sympathetic ear; but the agitation goes on, and those who who are conscious of the need will not be denied. The necessity for economy takes precedence of every other necessity in the mind of the Government when this subject is under consideration. But there is such a thing as false economy, and to allow the country to be outstripped in this matter of scientific investigation is not prudent.

There is no country which offers so great a scope to the skilled researcher as Canada. With our vast store of undeveloped resources, the opportunities for their scientific exploitation are practically limitless. Yet very little indeed has been done, and the most grudging attitude is assumed towards this question. What is needed is the practical co-operation of the manufacturers with the Government in establishing an institute on a scale sufficient to satisfy the national requirements. The longer such effective action is postponed, the more the country suffers in competition with its rivals.

PUTTING THE LID ON.

With the position taken by Premier King in receiving a deputation from the Canadian Good Roads Association which waited upon him to urge Federal assistance towards the building of roads, there should be no quarrel.

The Premier declared that more and more demands were being made upon the Dominion Government for funds for purposes that could not strictly be defined as Federal undertakings, and that the time had come to put an end to grants of this kind.

The announcement that the lid is on at Ottawa is welcome.

The cry from one end of the country to the other is for economy.

The Government is hard pressed to find funds with which to carry on its ordinary business.

Yet in spite of the demand for retrenchment there seems to be no end to the requests that Ottawa spend money on this, that and the other object.

Deputation after deputation urges that the Government undertake some enterprise that involves the expenditure of millions of the people's money, and private members add to the difficulty by calling for public works to be undertaken in their particular constituencies.

There is no sense in complaining about the burden of taxation and begging for economy and then demanding Government assistance for any number of more or less unnecessary enterprises.

LIFE IN THE WEST.

Mrs. McNaughton, who has been the promoter and leader of many movements to improve social conditions on the grain farms of Western Canada, gave some very interesting evidence at Ottawa yesterday. In a survey of over three hundred farms in Manitoba she found that nearly 60 per cent. had no water laid on to the kitchens, only about 10 per cent. had bathrooms, two homes were ninety miles away from a hospital, while no less than one-fifth of the farms visited were more than fifty miles away. Twenty-five per cent. of the women did the chores of the farm and 50 per cent. of them did the milking in whole or in part.

It is idle to say that the grandparents of these women, the pioneers of the country, had to go to the well for their water, knew nothing of hospitals, and took their full share of the farm work. The forbears of the city housewives did not have electric light and power, bathrooms were rare, there were no movies, no telephones and grocery stores were a long distance away with no street cars to lighten the journey. The comparison that is fair and full of meaning is not between the prairie housewife and the women who faced the unknown in the prairie schooner, but between Mrs. Brown, who lives on the homestead fifty miles from a hospital in Northern Alberta, and her sister, Mrs. Smith, who resides in a comfortable, steam heated flat in Maisonneuve or Earlscourt.

Judged by this standard, the farmer is getting the worst of the deal and in sheer desperation he and his brothers are abandoning their farms, not singly, but in battalions. It is the most serious thing that is happening in Canada today, and unless it is checked it will mock our schemes for immigration and sap the very springs of Confederation.

It is not difficult for the man or woman who reads of this wholesale abandonment of homes while seated in the street car or in his cosy home to criticize or to belittle the farmer. He has not the courage or the determination of the older generation, say these superior critics; he expects to make a fortune too quickly, he relies on a single crop and does not work half hard enough they say. There is plenty of this kind of talk—in the cities. It would not be so general if the city man would change places with his country brother for a week. Clerks in offices who suffer from brainfag when they total up many rows of figures in a warm office, lawyers who plead exhaustion after the delivery of an oratorical tour de force, and men and women at the dress goods counter in a heated and well ventilated store, would find life many shades more difficult if they had to break the ice at the well at five o'clock on a winter's morning in order to water the beasts, or had to milk the cows with the thermometer standing forty "below."—Montreal Star.

EDITORIAL NOTES AND COMMENT.

Mr. Hicks, M.P.P., can hardly blame the wind for the trouble caused by his Wednesday speech in the House.

The worst news coming from Ireland in sometime is the announcement that the report of the capture of De Valera is not true.

Somehow the feeling will not down that at least one person was not surprised at the Hicks charges against Premier Drury. That person might be J. J. Morrison, Secretary of the U.F.O.

Although the people of Ontario are not anxious to have an election, there seems to be a widespread feeling that the administration as at present constituted is not getting anywhere in particular and that any change cannot fail to be for the better.

London's Mayor and some of the Aldermen are indignant because the Ontario Government has refused to grant an elective police commission. It should be remembered that this matter was never voted on by the people, nor was the Government at Toronto ever committed to such a course. The Ontario Government used its own discretion in the matter, and we believe they acted wisely in turning down the request. —London Advertiser.

WISE AND OTHERWISE

Most of them should read: "Sixty days after date I promise to renew."

* * * * *

We can't believe that infants go to hell. They have no teeth to gnash.

* * * * *

The klan has one trait of Americanism. It's a genius at getting publicity.

* * * * *

We seem to remember another invasion back in 1914 that accomplished very little.

* * * * *

Life is just a slow business of losing the appetites you were born with.

* * * * *

At any rate, Ambassador Harvey serves as a good test of British-American friendship.

* * * * *

Another marked effect of Prohibition is a more general and comprehensive knowledge of antidotes.

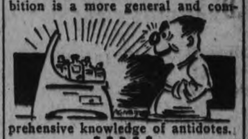

* * * * *

King Tut came back after 3,000 years; so it wasn't a political landslide that buried him.

* * * * *

Lawyers are addicted to long sentences, but they seem to get over it when they become judges.

* * * * *

Things are picking up for Heinie. Once only Gott was with him, and now the French are also.

* * * * *

About the only thing that now inspires as little respect as a German mark is an ultimatum.

* * *

The golfer who is a pedestrian should begin the season better equipped to address a bad lie.

* * * * *

There is a growing fear that future balance of power in Europe will show too many entries in Red.

* * * * *

When company is present there are more table scraps for the chickens, but fewer between man and wife.

* * * * *

Correct this sentence: "You'll never grow up to be a fine man like Daddy," said the mother, "if you tell stories."

* * * * *

"American ships are losing their hold." Ah, well; it doesn't matter. The hold is where they park the freight, if any.

* * * * *

That judge who says there is too much crime in this country should tell us just how much he would consider satisfactory.

* * * * *

The soviet government is clever, at that. The collection of Russian crown jewels is now intact after being sold in America 187 times.

* * * * *

The difference between an immigrant and a lecturer is that the immigrant is content to come across and the lecturer expects us to come across.

REGULAR MEETING OF HASTINGS COUNCIL

HASTINGS, April 13.—The regular meeting of the town council was held in the Council Chamber with the following present: Reeve, W. M. Fowlds. Councillors A. E. Chapman, T. A. Coughlan, F. Dodd, L. Kelly.

The minutes of the last regular meeting were read and confirmed.

The following account were ordered paid:

Wm. West, streets, $1.25; Geo. Upton, $1.25; W. Raycraft, $1.88; postage, $5.00; Chas. Prest, painting silent policeman, $5.00; Fowlds Co., Ltd., $127.58; S. Stickles, snow plough, $23.50; J. McMillan, $2; C. P. Doughty, printing, $31.55; Bell Telephone Co., $1.89; W. Boyle, town hall, $6; W. Boyle, salary, $8.33; Geo. Lynch, salary fire department, $6.25; W. Killenbeck, salary as constable, $15; Ben Hicks, 63c; A. B. Spellman, refund license overpaid, $5; W. Killenbeck, rebate, $8.

AT 40, 4 of 5 ARE IMPERILED

Four persons out of every five past forty, and thousands younger, contract Pyorrhea. Bleeding gums are the danger signal. Heed it for the sake of sound teeth and health.

Brush your teeth with Forhan's FOR THE GUMS

More than a tooth paste—it checks Pyorrhea

35c and 60c in tubes

Safe Sure & Swift

ECZEMA ABSCESSES ULCERS ROLLING WOUNDS CUTS BURNS SORES

Directly Zam-Buk is applied to a wound or sore, pain and inflammation disappear and healing starts.

So penetrating and powerful is Zam-Buk that nothing else can compare with it as a soother, healer and antiseptic.

Zam-Buk owes its wonderful success to its *rare herbal origin* and its complete freedom from the animal fats and coarse minerals found in ordinary ointments. Zam-Buk is

"A SURGERY IN A TWO-INCH BOX."

It is the one perfect ever-ready healer to depend upon at all times.

Zam-Buk

50c. box, all dealers.

W. Killenbeck tendered his resignation as constable. Moved by Coun. Chapman, seconded by Coun. Dodd that Harry Scriver be appointed constable at a salary of $18.

Moved by Coun. Kelly that W. West be constable at a salary of $15.

DONKEY AT TABLE.

ROCHESTER, England, April 11.—Summoned to court for working a donkey with a sore foot, Chas. Alfred Jennings told the judge the animal was accustomed to open two doors, enter the kitchen and eat bread and butter from the table. But Jennings was fined $1 and costs.

IN MILLBROOK AND DISTRICT

Outstanding Figure in Business Life, and Connected Here, Passes Away — News Paragraphs.

MILLBROOK, April 13.—One of the outstanding figures in the business life of the city of London, and Western Ontario, in the person of Dr. T. H. Rea, brother-in-law of Mr. David and Miss A. Hampton, Millbrook, passed away at his home in the above city on Good Friday, March 30, following an illness of several weeks caused by a regretable motor car accident. His death is deeply regretted in London where he was well known in business and civic life, and ihs demise is sincerely mourned by relatives residing in Lindsay, Millbrook, and in Ops township.

The late Dr. Rea was born in Ops township at the family homestead, Reaboro, and was a son of the late Isaac Rea, and Elizabeth Buchanan Wade, two highly esteemed residents of the early days of the township. His father was for years Justice of the Peace in Ops and, as such, had a large circle of friends.

After receiving his early education in the public school at Reaboro, the late Dr. Rea passed through the High School at Lindsay, as a student being both diligent and brilliant. The same success which marked his studies at public and High schools followed him through his course at the leading Dental College of Philadelphia, of which he was a graduate. Later, wishing to practice in Ontario he entered the Toronto Dental College, graduating therefrom and beginning his professional life at Lindsay in association with the late Dr. Gross. After remaining in Lindsay for two or three years he removed to London where he carried on an extensive practice for some time and where he started the Rea Dental Supply Company, a firm which had a large business for a number of years. Later on it amalgamated with the Temple-Patterson Supply Company of Toronto, Dr. Rea becoming the silent partner, and a member of the Directorate. The late Dr. Rea's dental supply company was the first of its kind west of Toronto.

In public life deceased always manifested a keen inteerst in the affairs of the day, although of an unassuming disposition. He was indentified with several of the business enterprises of London, a Methodist in religion, and a Conservative in politics.

Left to mourn his loss are his devoted wife, formely Miss Lottie Hampton, of Millbrook, and two sisters, Mrs. E. B. Weldon, and Mrs. Rev. Francis Johnston of Lindsay, on Tuesday, April 3 at 2.30 p.m., interment being in the family plot at Riverside cemetery.

The Pikers' Tour.

According to present arrangements the Michigan Pikers Association which will tour Ontario from July 11 to 23, is expected to pay its visit to Lindsay and Peterboro on Friday, July 20th, passing along the provincial Highway within five miles of here. Cars from several Canadian cities will augument the M.P.A. motorcade.

Are Much Improved.

Dr. B. C. Whyte, who has been taking treatment at Sarnac Lake for the past year, returned home last week looking remarkably improved in health. Dr. and Mrs. Whyte were guests of her mother, Mrs. A. Wood over the week-end.

The many friends of Mrs. John Allen, Sr., will be pleased to learn that she is recovering satifactorily from her recent severe illness and is now able to be down stairs. Mrs. D. C. King of Peterboro, who has been with her mother for a week, returned home on Monday. Dr. King was also here over the week-end.

The Highest Class Talking Machine in the World

When buying a phonograph consider

THE INSTRUMENT OF QUALITY Sonora CLEAR AS A BELL

GUARANTEE

As a long established institution in the phonograph world Sonora could not afford to sell its instruments without a guarantee of perfect, continuous service up to Sonora's standard. When you hear your first Sonora you will be amazed at its beauty; what a satisfaction to know that your instrument, with proper care, will always remain the same!

Dealers Everywhere

SONORA PHONOGRAPH, Limited

690 King Street, West Toronto

OAK HALL

Quality High—Prices Low

In These New Suits at

$26.50

Made from imported and Canadian tweeds and worsteds. Men's and young men's models. Dark and medium shades. Plain, pin stripes and fancy cloths. Best of linings and workmanship. Bought at a low rate on the dollar. SOME HAVE TWO PAIRS PANTS. On Sale $26.50

Overcoats $13.75

About a dozen Grey and Fawn Close and Medium Fitting Spring Overcoats, all-wool cloths, extra well made, lined and half-lined, high vents. Broken sizes, 35 to 39. Worth up to $30.00. On Sale $13.75

Raincoats $4.95

Here's your chance to get a Rain Coat of double texture plain grey and pin check tweeds, belted models. Sizes 36 to 42. Worth double. On Sale for $4.95

Boys' Reefer Bargains $2.95

Boys' Blue Serge Reefers, double-breasted, velvet collars, brass buttons, fancy emblems on sleeve, extra well made. Ages 2 to 8 years. Worth up to $8.50. On Sale $2.95

Boys' Suits $10.75

Fine All-Wool Norfolk Style Tweed Suits, plain and fancy patterns, good lustre linings, well made. Sizes 27 to 35. On Sale $10.75

Finer Grades $10.75 & $15.75

Worth $20.00 to $25.00. On Sale for

Finer Grades $7.95

Worth up to $15.00. On Sale for....

Boys' Suits $13.75

Extra fine tweeds and worsteds, Norfolk styles, extra good wearing materials, best of linings, full size bloomers. Sizes 27 to 35. On Sale for $13.75

Children's Hat Special 49c

Children's Hats in many styles, in velours, plain and tweeds, velvets trimmed, suitable for boys and girls. Sold from $1.00 to $3.00. On Sale to clear at 49c

MEN'S TWEED CAPS

Regular $2.00 On Sale for

$1.00

$3.95 Men's Pants $4.75

Men's Tweed and Worsted Pants in plain greys and fancy stripes, four and five pockets, extra well made and good fitting, with or without cuff bottoms. On Sale ..... $3.95 and $4.75

BOYS' BLOOMERS

Worth $1.95 and $2.75, for

$1.45 $1.95

Sizes 25 to 28

We have just the right thing in Hats, Caps and Furnishings for Men and Boys.

409-11 George St. OAK HALL Phone 944

ROYAL YEAST CAKES
Sanitary
Quick, in Action
Reliable in Results
EACH cake is wrapped in air-tight wax paper, thus protecting them from all forms of contamination.
MADE IN CANADA

CHURCH IN FAVOR OF 2 CENT STAMP

Tommy Church Advocated Return of Pre-War Postage Rates in the Federal House Yesterday.

OTTAWA, April 13.—(Canadian Press)—Direct charges of patronage were heard in House last night. The Post Office estimates were under consideration. In an atmosphere of considerable warmth, Conservatives had cited a case of alleged patronage in Nova Scotia. Right Hon. Arthur Meighen, leader of the Opposition followed with the declaration that his mail was full every morning of letters from men who had been dismissed and who had been denied even a statement why they had been dismissed and of cases where the Civil Service Commission had followed the Civil Servie Act, named an appointee and "Government had refused to install him but had placed their partisan appointee there instead." "They are spreading patronage all over this country," Mr. Meighen exclaimed "and doing it very frequently in defiance of prior rights of returned soldiers."

Mr. Meighen added this applied more particularly to Ontario and the Eastern Provinces. Western Canada was almost unanimously against patronage.

The Liberals sharply dissented from Mr. Meighen's charges. Herbert Marler, Liberal of St. Lawrence St. George, declared his experience to be that returned soldiers were always given priority in Montreal appointments and that all departments at Ottawa referred him to Civil Service Commission.

Pre-War Postage Rates

In the discussion in the Post Office estimates, referring to the item of $29,.12,904 for outside services of the Post Office Department T. L. Church, Conservative, N. Toronto, advocated a return to pre-war rates of postage. Nothing retarded the growth of a country to such an extent as high postage rates. The war postage tax in the United States had been dropped, and a great increase in business was the result. The introduction of the two cent letter rate in Canada by Sir William Mulock had been most beneficial from every point of view, and surpluses had been turned in by the Post Office Department for many years since it was established.

Mr. Church also emphasized the need of a new post office in the city of Toronto. As large a center as Toronto required the best postal facilities and a large post office building was necessary.

Hon. G. P. Graham, acting Postmaster General, said he knew taxes were unwelcome. He could not make any statement in regard to the postal war tax without consulting the Minister of Finance. Regarding the post office for Toronto, he knew the postmaster general had been discussing the matter with the Minister of Public Works. It did seem as if such an important center should have good post office buildings.

W. A. Boys, Cons., S. Simcoe, made a plan for increased remuneration for rural mail carriers. Some of these men had undertaken contracts for the delivery of mail when prices were not so high as they are now. They are now required to fulfil these contacts under the more difficult circumstances. Mr. Boys the act should be amended so as to give the postmaster general the right to make increase to rural mail carriers up to $100 or $150. The average pay of rural carriers in Ontario was but $816 a year and they were required to have equipment necessay for the work. The job was a hard one and the holidays to these men were but few.

Bonus to Carriers?

In the evening, Mr. Graham said he believed the Minister of Finance had a proposal before the House for continuing the bonus to letter carriers for the coming year.

A number of members expressed the opinion that rural mail carriers were being inadequately remunerated. Mr. Graham on this head said the work was done by contract and when a man submitted his tender he, as a matter of fact, fixed the rate of remuneration himself. Mr. Graham thought that perhaps special mail carriers should be paid a little better and added that he would be glad to learn of a scheme for doing this which would not smack of patronage.

Mr. Boys thought the mail carriers might be given some small addition to their contract rate. Since they had already secured the work by open tender, the government could not be accused in such case of patronage.

John Evans (Progressive, Saskatoon) appealed for a better building in his city for post office purposes, to which Mr. Graham replied that post office buildings were in the hands of the Public Works department. The post office department was anxious for the best possible facilities but owing to the financial situation, the public works department had "frozen up."

J. L. Stansell, (Conservative, East Elgin) felt it was not a credit either to the government or the country to have carriers working for so little. Mr. Stansell believed a flat rate of $1000 or $1250. The average pay of rural carriers in Ontario was but $816 a year and they were required to have equipment necessay for the work. The job was a hard one and the holidays to these men were but few.

T. G. McBride (Progressive, Cariboo) had no sympathy with men who took mail contracts and afterwards complained. The contract system was the only fair method of awarding contracts.

R. J. Woods (Progressive, Dufferin), agreed with Mr. McBride, but thought rural carriers should be given olegal holidays.

To John Millar (Progressive, Qu'Appelle) who asked as to rural mail routes in the prairie provinces, Mr. Graham said the extension of rural delivery was being considered.

Robert Forke, Progressive leader, did not like the idea of abolishing contracts and asking the postmaster-general to employ men to carry the mails. This would give rise to suspicions at least of patronage.

DIED AT TABLE.

NEW YORK, April 13.— (Canadian Press.)—While seated at the table with friends in Montmartre restaurant, Alexander Dick, aged 50, general manager of the Dominion Coal Company, suddenly fell from the chair to the floor and died.

PLAYER'S
NAVY CUT
CIGARETTES

"Greatest Value in the World"
Package of 10— 20¢
" 20— 35¢
Flannel Tin 50— 90¢
" " 100—$1.75

TO PURCHASE NEW FLYING EQUIPMENT

The House Appropriated Quarter of a Million to Be Expended on the Air Force.

OTTAWA, Ont., April 13. — Canadian Press. — A vote of $250,000 for the purchase of new flying equipment for the Air Force was passed by the House of Commons yesterday. The vote came up Wednesday but was allowed to stand over.

Hon. George P. Graham, Minister of Defence, took occasion to answer some criticisms contained in a letter read Wednesday. One of these was that machines requiring extensive repairs had to be transported to Camp Borden. Sometimes they required very lengthy transportation with consequent extensive delay.

Mr. Graham explained that there was only one place in Canada at present where extensive repairs could be made, and until another similar repair point was established it was necessary that this work be done at Camp Borden.

The Minister stated that Colonel Barker, V.C., was in charge at Camp Borden and about 150 other officers and men were stationed there.

To Hon. R. J. Manion, Conservative, Fort William, the Minister said there was one medical officer and an eight or ten bed hospital. He had not heard of any serious epidemic of "flu." The officers there were at present considering the use, as an emergency hospital, of one of the buildings erected for the Royal Air Force. About 70 machines were at Camp Borden which were in good repair or could be put in good repair in a week.

A. E. McLean, Liberal, Prince, P.E.I., asked if the use of airplanes commercially had been proved a success. When Prince Edward was isolated in as far as mail was concerned last winter, the people there had asked for an airplane mail service, but had been informed that the cost would be out of reason. If airplanes were not successful commercially he did not see the justification for spending so much on them.

Mr. Graham said that the new machines which it was proposed to purchase were amphibians. The machines at present in use were handicapped in that they could not aligrt on both land and water, and the amphibians were required on forest patrol work.

Dr. Manion urged that there be the fullest possible co-operation with private firms who were operating airplane forest patrols. Canada last year had exported forest products to the value of $200,000,000 or almost to the value of the wheat crop of the prairie provinces. Private corporations should be assisted as long as they required it.

Mr. Graham said he rather favored leaving commercial aviation in the hands of private firms. Last year the Ontario government had paid the air board $38,000 for forest protection received. British Columbia was prepared to pay $20,000, and Quebec a similar amount this year.

W. A. Boys, Conservative, South Simcoe, said that he did not think there had been any serious outbreak at Camp Borden nor had he heard any complaints of insufficient hospital accommodation. However, there were many good buildings at the camp which the government had obtained for very little; he thought some of these could perhaps profitably be used.

GENERAL ELECTION

(Continued from page 3.)

the Government side with Hon. Nelson Parliament, the Speaker, as chairman of the committee. The proportional representation bill, he said, did not specify where that system was to be put into effect and the committee would have to decide. All three bills were given first reading.

Hon. G. Howard Ferguson, Conservative leader, expressed surprise that important legislation should be introduced when the Prime Minister had practically promised a dissolution at once. He had given little consideration to redistribution he said, but he expressed doubt if a fair and equitable treatment could be given in the time at the disposal of the committee. However, for the present occasion he would refrain from discussion of the matter.

The Prime Minister also stated that the medical men of the House and one from each group would be consulted by the government to prepare a suitable recognition of the services of Dr. Banting and Dr. Best for their discoveries in medical research.

The bill banning the publication and sale of racing information went through committee. Old country newspapers are exempted from the provisions of the bill. Outside papers may come in by mail but they cannot be sold if they contain information on race course betting. The committee also passed a bill consolidating the various traffic and automobile regulations.

German Police in Clash With People.

DUISBURG, April 13.— (Canadian Press.)—A clash occurred here yesterday between German police and German unemployed which resulted in the severe wounding of two men among the latter.

The incident developed in connection with a march of 2,000 workless men to the City Hall, where they asked an increase in their unemployment allowance, which was denied. Upon the refusal of the men to disperse the police charged. The officers refrained from shooting, but two of the demonstrators received bayonet wounds, while many others were bruised.

ARREST COUNT PLUNKETT.

DUBLIN, April 13 — (Canadian Press.)—The arrest of Count Plunkett by Free State troops is officially confirmed.

Housing Bill Has Ignored Slum Evil

LONDON, April 13.— (Canadian Press Cable.) — The government's housing bill is adversely criticised on the ground that it ignores the middle classes and fails to deal with the slum evil.

It is pointed out that the main proposal of a £6-subsidy to builders is confined to non-parlor houses and would thus merely benefit the unskilled laborer. The other provisions of the bill are regarded as excellent but the failure to meet the grievances of the middle classes, which has proved fatal to the government in a number of by-elections, is likely to provoke strong opposition to the bill.

TAPPING FOR SAP NEAR LAKEFIELD

Some Citizens Would Make Their Own Syrup —A Real Sign of Spring.

LAKEFIELD, April 13.—Sap is running and some optimistic citizens are tapping their trees for the purpose of making their new syrup. One says optimistic advisedly as when school is dismissed a thirsty mob attack the sap pails and drink the contents. It would be a nice little problem how much sap goes to the youngsters and how much to the legitimate owner.

Real Sign of Spring.

The sidewalks, at last, are cleared from the piles of snow which decorated them so much longer than usual, and the result is a procession of small children with waggons. This is a real sign that spring is coming—just as certain as the robins. Pedestrians now must move out of the way or climb a tree apparently as the waggons appear to have the right-of-way.

Was Known Here.

Deep regret was felt in the village over the death of Mrs. W. Archibald who with her husband and daughter spent a year in the village when Dr. Archibald was rector of St. John's Parish. While the news was not entirely unexpected it came as a shock to many of her friends. The sympathy of the community is with Dr. Archibald and Miss Rhoda.

PUT THE OLD MAN OUT OF HIS MISERY

Says Son Arraigned on the Charge of Slaying His Father.

EVANSVILLE, Indiana, April 13.—(Canadian Press.)— After thinking the matter over he decided it was best "to put the old man out of his misery," George Virgin, aged 43, declared yesterday when arraigned on the charge of slaying his father, John Virgin, 73, a paralytic.

"We were lying together in bed when I decided to put him out of the way. He had been paralyzed for eight years and I wanted to put him out of his sufferings," Virgin said.

He dragged the old man down hill to a tank and threw him in the water, then hit him ten times on the head with a hatchet.

"I hit him an awful lick, but his skull was thick and he didn't die right away, he told the police.

MUST OUTLAW WAR.

NEW YORK, April 13— (Canadian Press.)—Replying to the recent League of Nations speeches by Lord Robert Cecil, Senator Borah, of Idaho, declared here last night that no peace league can function for peace until war has been outlawed as an institution.

KLAN THREATENS.

CALGARY, April 13.—(Canadian Press.)—Letters have been received by the police and Roman Catholic authorities in Calgary threatening the burning of Catholic buildings in the city, it was learned yesterday. The letters were signed "Ku Klux Klan."

France Has a New Reparation Plan

BERLIN, April 13. Canadian Press —Reports from Paris that Finance Minister Hermes has prepared a new reparation plan for submission to the allies were given without denial in official circles yesterday.

Baron von Rosenberg, the Foreign Minister, will appear before the Reichstag next week, it was declared and reiterate Germany's previously announced standpoint, making any negotiations conditional upon the evacuation of the Ruhr.

It is semi-officially announced that at a conference yesterday between Chancellor Cuno, Baron von Rosenberg, and the leaders of the parties supporting the government, the government policy was unanimously agreed to.

I am different and better—
MAPLE LEAF MATCHES
Well worth 15¢ a box
20

GAVE PLAY IN CAMPBELLFORD

Was Under the Directon of Mr. and Mrs. R. T. Cowell—The Names of Those Who Took Part.

CAMPBELLFORD, April 13. — Brilliant Oriental costumes, a beautiful floral display, stirring music and specimens of the black art, marked the Opera, "The Princess Chrysanthemum," which was presented at Cole's opera house last night under the direction of Mr. and Mrs. R. T. Cowell, who by common consent achieved their highest triumph last night, the performance being by far the best of the many high class musical events which they have staged since coming to Campbellford. There were sprites and fairies, a charming Princess and a devoted bevy of ladies in waiting, intriguing courtiers, a sinister creature in the garb of a black cat, with a caudle appendage that seemed to wave defiance at the world, and an Emperor who through every stage, never wavers in the dignity which the monarch of the east alone can maintain. The scenes are beautiful and all the incidents are cleverly strung upon a thread of narrative that alone is sufficient to hold the interest of the most critical audience.

A Royal Court Yard.

The first scene is a fete in the garden of the Royal Palace. A fete is arranged to celebrate the coming of age of the Emperor's only daughter, "The Princess Chrysanthemum," whose part is cleverly taken by Miss Hazel Atkinson, who is equally at home as a singer, her speaking parts and the stately representative of an imperial household. Prosperity and adulation does not turn her head, adversity does not sour her disposition, in a word, in every phase of the difficult role, all the more difficult because so different from portraying a character from modern society, she is every inch the Princess. Her costume is in keeping too with her high estate.

It is only natural that the Princess should have admirers among the courtiers on her 21st birthday. She is required by the Royal mandate to make her matrimonial choice. She selects as her partner for better or for worse Prince So True, who is represented in the play by Percy Gould.

Prince So Sli (Carl Maguire) the rejected suitor, resorts to magic to beat out his rival for the favor of the princess. Saucer Eyes, the wizard cat, the role played by Miss Fay Ketchenson, is called to the aid of the intriguing princess and the princess, enveloped in the black robe used by the kidnappers the world over, is spirited away to a cave in which the Wizard Cat makes his home with a number of sprites, arrayed in the scarlet costumes of demons and with Satanic horns upon their head dresses. But they can sing and dance, too, with almost uncanny grace.

Naturally the princess is in despair but never for a moment does she lose her Royal poise. She is a prisoner but there is nothing of cruelty on the part of her feline hostess. Then Cherry Turner, as Fairy Moon beam, floats into the cave like a burst of sunshine and brings cheer to the princess. There is a magic ring worn by the Princess, but she loses the charmed circlet which is fixed up by the lover who he resorted to the tactics of the cave man.

The Emperor, accompanied by the accepted suitor and Harold Quibler who has the part of the court chamberlain, finds his way to the cave. They fail to locate the princess but they arrest the Wizard Cat, who is taken to the palace and threatened with torture unless the whereabouts of the lost maiden is revealed. The Wizard Cat declares that he has been acting under a spell cast over him by Prince So Sli. Another is added to the captive train and two heads are to be lopped off by imperial mandate.

Then the princess suddenly appears so apparently unconcerned as if she had been absent on a pleasure excursion, with her Royal robes unruffled, her fan and parasol in commission as usual. She pleads for the life of the guilty pair under sentence of death, and her father grants her prayer.

There are three acts in the opera. In the first and third the scene is the palace garden, brilliantly lighted and rich with floral decorations, a true picture of Oriental splendor. The scene in the second act is the dark cavern home of the Wizard Cat. The change from the hilarity of the festive celebration of the natal day of the princess to mourning for her sudden and mysterious disappearance is cleverly worked out by the cast. The third act opens with the court maidens mourning in song for the lost princess. When she returns the scene suddenly shifts and there is rejoicing again, even the Emperor deeming it no compromise of his Royal dignity to engage in an occasional bar of light melody.

One of the prettiest pictures in the entire presentation is that of over a score of little girls in the role of dancing fairies. Their singing and dancing is perfect, showing the careful training they had received by Mr. and Mrs. Cowell. The little folks looked charming in their white costumes, resplendent with silver decorations.

There were no tedious waits between the acts, and the arrangements were all that the most fastidious could desire. Every part was cleverly taken by the different principals, the singing and dancing were of the highest order. The performance represents weeks of hard work on the part of the members of the cast and Mr. and Mrs. Cowell, who trained them so thoroughly. Every scene was true to life.

The scream uttered by Princess Chrysanthemum, when her rejected suitor and his black art ally threw the dark mantle over her head as a preliminary to her capture, had in it the ring of general alarm, and would have done credit to a professional.

The accompaniments were played by Mr. Cowell, who was assisted in the orchestral part of the programme by George Frederick. Mrs. Cowell acted as stage director, and the success of the performance is in a large measure due to the efficiency and tact with which she handled the situation. All the principals were perfect in their lines.

The house was fairly well filled, but it is expected that when the play is repeated to-night that it will be greeted by a still larger audience.

No finer stage picture was ever seen in Campbellford than that presented in the closing scene, when all the members of the cast joined in singing and went through dances with military precision, closing with the national anthem of Japan and finally rendering "God Save the King."

The following are the names of all those who took part:

The Cast.

Principals —Princess Chrysanthemum, Miss Hazel Atkinson; Emperor What For Whi, Mr. Ray Connor; Prince So True, Mr. Percy Gould; Prince So Sli, Mr. Carl McGuire; Count Chamberlain, Mr. Harold Quibler; Fairy Moonbeam, Miss Cherry Turner; Saucer Eyes, the Wizard Cat—Miss Fay Ketchison.

Fairies— Miss Grace Irwin, Miss Ivey Ray, Miss Muriel Linton, Miss Jean McArthur, Miss Dorothy Barnum, Miss May Bell, Miss Delsie Carter, Miss Jennie Barnum, Miss Irene Jeffs, Miss Florence Bibby, Miss Evelyn Abernethy, Miss Audrey Cassan, Miss Dorothy Fredrick, Miss Eileen Linton, Miss Nora Cowell, Miss Gladys McCarthie, Miss Enid Richardson, Miss Mary Smith.

Japanese Ladies — Mesdames Richardson, Linton, Malcolme, Frederick, Church, Turner, Bates, Smith, and Misses Taylor, Ballantyne, Irwin, Arnold, Locke, Payne, Hall, Ford, Hoover, Wallace, Dickson, Diamond, Thomas, Gay, Datoe and Young.

Japanese Gentlemen —W. Horg, G. Wilson, H. Boyd, J. Cowell, G. Fredrick.

Sprites — Misses Milly Cowell, Hazel LeBrash, Marion Haig, Katherine Irwin, Nellie Haig, Essie Cassan, Jessie Cassan, Grace Runnions, Lillian Buckles, Georgina Clarke, Alice Reed, Georgie Davidson, Muriel Kingston, Isobel Bygott, Mary McGregor, Ina Boyd, Harriet Potts, Roxy Wilson.

Syrup Pepsin Loved By Hosts of Babies
Half a teaspoonful will make a fretful youngster happy and playful
THE mother has her choice of many remedies for her baby's minor ills, but she should be careful which remedy she selects lest she do the child harm. What might be safe for herself may do injury to an infant. You will find that if the little one cries and doesn't want to play that its bowels are constipated. First look carefully to the diet and give the child one-half teaspoonful of Dr. Caldwell's Laxative Syrup Pepsin. You will then see results in a few hours. You will not have to force it on babies or children: they actually ask for it, it is so pleasant-tasting and free from griping.
ANY FAMILY MAY TRY IT FREE
Thousands of parents are asking themselves, "Where can I find a trustworthy laxative that everyone in the family can use when constipated?" Here you go to try my Laxative Syrup Pepsin. I will gladly provide a liberal free sample bottle, sufficient for an extensive test. Write me where to send it. Address Dr. W. B. Caldwell, 23 Caldwell Building, Toronto, Ont. Do it now!
Dr. Caldwell's Laxative Syrup Pepsin is a compound of Egyptian senna and pepsin with agreeable aromatics. The ingredients are stated on the package. It is a mild, gentle vegetable laxative that everyone finds effective and pleasant. It is better for you and yours than purgatives, coal-tar drugs, or salt waters and powders, which may concentrate the blood and dry up the skin; or mercurial calomel, which may salivate and loosen the teeth.
Use a safe laxative like Syrup Pepsin, and especially for the children, for invalids, growing girls, nursing mothers, elderly people, and persons recently operated upon who need bowel action with the least strain. Mrs. H. Lefever of Medicine Hat, Alberta, always gives her little girl Dr. Caldwell's Laxative Syrup Pepsin, and Mrs. May Stephen Sharpe of Sault Ste. Marie, Ont., is never without it in her home. Your druggist will supply you, and it costs only a cent a dose. Try it in constipation, colic, biliousness, flatulency, headaches, and to break up fevers and colds.
TAKE DR. CALDWELL'S SYRUP PEPSIN LAXATIVE The family remedy

DRILL SHORTLY FOR OIL AT COLBORNE

Farmer Came Across a Gusher When Drilling a Well — Machinery Arrives.

COLBORNE, April 13.—Mr. James Slather a member of Clarke township council for many years, first as councillor and then as deputy-reeve, has moved with his family from Orono to Toronto, where they have taken up residence on Lamb avenue in the Danforth district. He was an esteemed resident of these United Counties and many friends wish them abundant health, happiness and prosperity in their new home.

Oil at Colborne?

Some time ago Mr. Scripture, Colborne was drilling a well on his farm, when he encountered a gusher which shot into the air for some feet. Now the machinery for drilling for oil in that village has arrived and work will begin as soon as practicable.

Mr. Roy Brown has recently moved from Edville, East Northumberland to the farm formerly known as the old Langdon farm, east of Edville.

Laid at Rest.

The death took place in Haldimand township last week of Alexander McIntosh, one of the aged men of the district being in his 87th year. The funeral took place on Thursday to Salem cemetery near Colborne.

J. H. LOWRY WAS UP FOR TRIAL ON TWO CHARGES OF THEFT

Eighteen Months in Burwash—Made Restitution to Extent of $20,000.

LINDSAY, April 13.— Eighteen months or two years less one day in Burwash prison, was the sentence imposed on J. H. Lowry, of Lindsay ,who yesterday appeared before Judge Mahaffy, at Bracebridge, on two charges of theft preferred by the Standard Chemical Company. Lowry first appeared before Police Magistrate Clarke, but elected to be tried by the County Judge. Restitution to the extent of twenty thousand dollars was made by Lowry and his friends. Mayor F. Carew, ex-Mayor B. L. McLean and Mr. C. E. Weeks, manager of the Victoria Loan and Savings Company, of Lindsay, gave character evidence. The Standard Chemical Company was represented by A. B. Thompson of Orillia and the accused by T. H. Stinson, of Lindsay. The latter made a strong plea for leniency. Lowry has been in gaol awaiting trial for two months. Two others who are wanted on a similar charge are still at large.

OBITUARY

MRS. L. F. GOULD.

CAMPBELLFORD, April 13. — Mrs. L. F. Gould died last evening after a short illness from paralysis. She was born in Wooler. Miss Casement of Wooler is a sister, and Mr. G. Scott of the same town is a brother. For the last 25 years the late Mrs. Gould has resided in Campbellford. She is survived by her husband.

IN TWENTY YEARS
"HE was only a little morsel of humanity one year old when I took out a 20-year endowment policy in the Mutual Life of Canada for him. It seemed a long way ahead then—it doesn't seem far looking back over those 20 years now.
"But the other night, when he came to me in the den, where I sat reading, it struck me very forcibly that my boy had grown into a man. He fairly towered above me where I sat in my lounging chair.
"'Father,' said he, 'can you lend me $1,000?'
"'What do you want with $1,000?' I demanded in surprise.
"It seems he had an opportunity of entering a motor agency and garage business with some other young fellows whose fathers I knew well as successful business men. I looked up the date of the Mutual Life policy before I gave my answer.
"'Yes,' I said. 'I will have $1,000 for you on your 21st birthday—a little coming-of-age present from your mother and me.'
"Do you know, it was a wonderful satisfaction to be able to say that!"
• • •
A Mutual Life Endowment Policy would put *your* boy through college, start him in business or help him in ways you might otherwise find difficult if not impossible.
Let us help you. Fill in this coupon and mail it to-day. We will send particulars in full.
THE MUTUAL LIFE
Assurance Company of Canada
WATERLOO, ONTARIO
"The Net Cost Life Insurance Company"
INSURANCE AT COST COUPON
Please send me detailed information as to the Mutual Life system of Insurance at Cost, particularly concerning the plan of policy I have specified below.
Name.....
Street Address.....Age.....
Post Office.....Province.....
Policy Plan.....
45

Three times a day—

Dishwashing—bane of all housekeeping—is losing its old-time hardship because of Lux.

With the magic of white bubbling suds, Lux thoroughly cleans your finest dishes and most precious cut-glass, restoring their original sheen and lustre.

LUX

Will not redden the hands

And Lux will not redden your hands even though you wash dishes three times a day for months and months. Lux is just as easy on your hands as it is gentle with fine silks and delicate fabrics.

One tablespoonful of Lux—hot water—and your dish-pan; and one package will last for 50 washings.

Sold only in sealed dust-proof packets.

LUX

LEVER BROTHERS LIMITED, TORONTO

L319

COCHRANE'S DEATH TOLL IS GROWING

Typhoid Epidemic Claims Five More Victims, Bringing Total Deaths to 34.

COCHRANE, Ont., April 13. — (Canadian Press.)—Five deaths occurred Wednesday, bringing the total of typhoid fever victims to about 34. So far no further deaths have occurred since noon yesterday, although a number of patients, including Charles Mulligan, master bridge builder of the T. and N. O., are reported to be extremely low and may not survive. The total cases reported since the epidemic began have now reached 730, but the number of new cases is still on the decline. Three days ago 23 new cases developed from secondary infection, while yesterday only seven were reported. The people of Cochrane feel that assistance should be given the town to bear the cost of the epidemic on a similar, if not greater, basis as in case of fire. In a statement to the Canadian Press last night, Mayor Russell estimated that the total cost of the epidemic will reach $35,000 or $40,000. Unless aid is received from the government this will have to be defrayed by the issue of debentures in order to spread the burden over a long term of years. Mayor Russell stated emphatically that rumors that the town had been warned were completely false. "We all realized where the contamination was going but no one dreamed it was ever reaching the source of our water supply," he said. His Worship continued, "Aid to Cochrane should be in the form of a cash grant. The shopkeepers have carried the needs of the town on credit as long as they can, but they must have money for re-stocking. The situation is undoubtedly serious and unless something can be done Cochrane is going to be financially crippled for years."

Supplies are coming in slowly from a number of points in the north, but there is still a tremendous need. At present as many as 200 bed pads are required daily.

APEX

10 Inch Double Sided Phonograph Records

65c

The Big Hits in New Dance Music

Get these new records while they last. You never heard such a bunch of dance numbers in your life. Don't wait—They're worth a special Trip.

CAROLINA MAMMY	607
Dearest	600
Teddy Bear Blues	8021
Falling	8013
You Tell Her, I Stutter	607
Wonderful One	8016
You've Got to See Mamma Ev'ry Night	8015
Love Sends a Little Gift of Roses	601
The World is Waiting for the Sunrise	601
Apple Sauce	602

LATEST SONG HITS

CAROLINA MAMMY	8019		
Wanita	8017	I Gave You Up	8020
You Said Something When You Said Dixie			8017

Conveniently Located Dealers Everywhere.

The Sun Record Co., 21 Adelaide St. West, Toronto, Ont.

SENATOR ROCHE DECRIES USE OF LEAGUE NATIONS

Has a Staff of Clerks But No Physical, Pecuniary or Moral Force Behind It.

NO ARMY OR NAVY.

OTTAWA, April 13.— (Canadian Press.)—Having passed the interim supply bill, granting the government appropriation sufficient to cover expenditures during April and May, having given second reading to Senator Dandurand's bill to prohibit the publicaittion of evidence taken before Parliamentary committee in marriage and divorce committees without the authority of the house of parliament concerned the Senate yesterday again took up the motion of Sir George Foster drawing attention to conditions in Europe and the work of the League of Nations, and asking the government to lay upon the table the report of the Canadian delegates to the third assembly of the league. On this motion Senator Roche of Halifax and Hon. Gideon Robertson were heard.

Senator Roche said that the League of Nations was a pretentious framework. It had an aristocratic and costly secretariat and a staff of clerks, but it had no physical, pecuniary or moral force. It had no army or navy to enforce its decrees. It existed only on the subscriptions of the nations. It could cajole only the lesser nations and it could not control the great powers. Credit had been given the league for settlement of the dispute between Lithuania and Poland but Russia claimed credit for ending that dispute. Senator Roche recalled the Entente Allies dispute with Turkey and said the conference of Constantinople had ended abruptly. Great Britain had observed the possibility that Russia would be behind Turkey in the dispute, had been cognizant of the disquiet in India, and had concluded that India was more valuable to the British Empire than the freedom of the Dardanelles.

He condemned the French occupation of the Ruhr Valley and in so far as Canada was concerned, he said, she should refrain from European entanglements, turning her attention to the bearing of the burden of her war debt, to the development of her own resources, the perfecting of her own transportation system and the extension of her commerce and to the working out of her own destiny in the western world.

Senator Gideon Robertson, spoke of the attitude of organized labor abroad toward the occupation of the Ruhr. He quoted the opinion of the International Federation of Trade Unions protesting against the adoption of a policy of force and calling for a reference of the dispute to arbitration; of the British labor organizations calling for a reference of the question to the League of Nations; of the French General Confederation of Labor declaring that the military occupation of the Ruhr was a dangerous mistake and urging a hearing of the dispute between France and Germany by a court of arbitration and of the committee of action of the devastated areas urging the adoption of amicable methods of settling the differences of the two countries.

During the sitting Senator J. A. MacDonald gave notice of a resolution declaring that "railway freight rates now effective on consignments from the Maritime Provinces are proportionately higher than those effective on consignments from the western provinces and seriously handicap the industries of the Maritime Provinces and should be substantially reduced and that the government should take steps forthwith to cause such reduction."

AT COBOURG AND DISTRICT

Coal Dealers Reduce Price of Anthracite to $16.50—Fishermen Open Season.

COBOURG, April 13. — Local coal dealers have reduced the price of coal here to $16.50 a ton. The town now seems to be quite plentifully supplied with coal.

Weather a Handicap.

It is stated that the winter weather lasting so far into the spring has been a sever handicap to the poultrymen, and that broilers will not be as plentiful as early this season, as is usually the case.

Local fishermen have courageously opened the season, but the catch is not yet plentiful.

Quiet Wedding.

The marriage took place quietly on Saturday afternoon at Port Hope, Rev. J. F. Mears officiating, of Lousie Mary Mordin to Mr. Roy John Rowden.

Wheat Looks Brown.

One Hamilton township agriculturist reports fall wheat to be looking pretty brown at the present time, notwithstanding the heavy blanket that covered it all the winter. It is two erly yet however, to draw conclusions, as to crop prospects.

News Paragraphs.

Mr. Stanley Etchor with his family and effects has moved from a farm near Wicklow to the Paiser farm west of Cobourg, which he will work this season.

Miss Rhoda Cheyne has returned to Peterboro after spending a pleasant holiday here at the home of Capt. and Mrs. Hugh McCullough.

T. J. Hume, son of ex-warden Alex Hume of Campbellford has settled upon a farm near Cobourg, which he has purchased.

Mr. K. Harris, manager of Mr. Fred Fields fine farm at Rice Lake, has purchased a fine team of Clydes from Mr. Charles Fanning of Burmley.

Mr. R. Bradshaw of Burnbrae will give up farming, it is stated, owing to poor health and is returning to Stirling.

Private information is stated to have been received at Oshawa to the effect that the electrification of the Canadian and Eastern Railway is expected to start at Cobourg and follow the Canadian National line to Orono and Bowmanville, after which it will connect with the Toronto and Eastern ports.

If the Cobourg Council goes street this year the town will have street this year the twon will have most of its principal streets paved which is a fine record for a place the size of Cobourg.

Mrs. Wm. Webster has returned to her home at Grafton after spending the past three months with her daughters in Cleveland.

At the regular luncheon of the Cobourg Rotary Club, Capt. David C. Dick gave a good address on "The Duties of Men' taking up the subject in its social, industrial and other bearings upon life today.

All The Family Had Bad Colds

"Did you ever notice that if one of the family contracts a cold it generally runs to all the other members?"

Many people when they contract a cold do not pay any attention to it, thinking perhaps it will pass away of itself in a day or two. This is a great mistake for before they know it, it has become settled on the lungs.

Never neglect the first symptoms; get a bottle of

DR. WOOD'S NORWAY PINE SYRUP

and see how quickly your cold will disappear.

Mrs. A. Coghlan, Magnolia, Alta., writes:—"Last Winter we all had bad colds in our family, and I didn't know what to do. Some friends told me to try Dr. Wood's Norway Pine Syrup, so I went and got a couple of bottles and in a short while our colds were all gone. Now we always keep a bottle on hand in case one of us might catch a cold."

"Dr. Wood's is 35c and 60c a bottle; put up only by T. Milburn Co., Limited, Toronto.

TROOPS SEARCHING FOR REBEL LEADER

Free Staters Combing the Tipperary Mountains For Eamon De Valera.

DUBLIN, April 13.— (Canadian Press.)—Six columns of Free State troops under General Prout are scouring the mountains in Tipperary for Eamon De Valera, Dan Breen and the other irregular heads who escaped the Free State troops when Liam Lynch was captured and fatally wounded, Tuesday.

The area in which the troops are operating is very mountainous and little information regarding their movements is trickling through.

Thomas Keating, one of the southern irregular leaders, died to-day from his wounds in the Dungarvan Hospital. Keating, with a party of irregulars, was surprised by troops operating at Coolnasmear, near Dungarvan, County Waterford. The irregulars refused to surrender and were fired upon, Keating receiving a mortal wound. He was one of the most active of the southern irregulars.

Always ready—always as rich and as good as the day it is drawn from fine, healthy cows. Your grocer can supply you any time. There are four convenient sizes.

Write for Free Book of Recipes

The Borden Co. Limited
MONTREAL

E-11-23

Borden's ST. CHARLES MILK

REVINGTON HAS NEW BANK PLAN

Would Have the Provinces Incorporated as Banks Under Present Federal Bank Act.

OTTAWA, Ont., April 13. Canadian Press. — That the province should incorporate themselves as banks under the Federal Bank Act, was proposed by George Bevington of Edmonton, before the Banking and Commerce Committee of the House of Commons, yesterday afternoon, as a means of solving the problem of providing credit for agriculture and other purposes.

Mr. Bevington suggested that the powers of the Treasury Board to issue Dominion notes in return for securities be defined by Parliament; that the provinces take out charters under the existing Bank Act, and appoint a Board of Directors to conduct business, including estimates of local units or branch banks.

W. F. McLean, Cons., York S., expressed the view that the provinces had now the right to obtain and operate a bank charter.

"I doubt it," remarked Hon. A. K. McLean, chairman of the committee.

W. F. McLean said that the matter was now being examined by a provincial attorney general.

Mr. Bevington led up to this proposal by stating that the present system encourages loans to manufacturers and distributors rather than to the primary producers.

He pointed out that under existing conditions the Dominion Treasury Board issued Dominion notes to the banks on provincial or federal bonds or other good securities. Why then should not the Treasury Board issue Dominion notes direct to a province on provincial bonds?

In the effort to meet the demand for credit, he said, some of the banks had already extended their credit to a point where the government might have to come to their help. They had extended credit so far as to accept securities which were not acceptable to the Treasury Board, though they were absolutely sound.

Mr. Bevington suggested the provincial branch banks should grant loans on securities such securities being rediscounted by the provincial unit and again by the treasury board.

"What should be the limit of the loan?" he was asked.

"The limit would be the assets which the individual was able to put up," was the reply.

He expressed the view that the proposal would have the advantages that it would decentralize control, reduce interest rates, and provide for the employment of local deposits in local loans.

SOVIET CRITICISED BY EVERY SECT

Execution Vicar-General Butchkavitch Draws Protest From All Religious Heads in Britain.

LONDON, April 13. Canadian Press. — The attitude of the Soviet Government towards the Christian Church of the world, as manifested in the recent execution of Vicar-General Butchkaviter, and the condemnation of Archbishop Zepliak, forms the subject of an indignant protest issued yesterday over the names of the Archbishop of Canterbury, the Archbishop of York, Cardinal Bourne, Rabbi Hertz, General Bramwell Booth, and other religious heads, representing nearly every sect in Great Britain.

Addressed to "All Men and Women of Good Will," the document exhorts those who have at heart the well-being of the world and the maintenance of religious liberty to register their condemnation of the Soviet's actions.

"The last few weeks," says the protest, "have witnessed a portent which has filled all generous hearted men and women with horror. The ruthless warfare which the Soviet Government has long carried on against all forms of religious belief, has come to a head.

"Hundreds of thousands of religious people and ministers of religion of all ranks and creeds have been subjected to savage prosecution, the express object of which has been to root religion out of the land. The central facts for which religion stands have been systematically outraged and insulted. The most sacred of religious festivals (Easter) has been made the occasion for blasphemous travesty.

"The Bolsheviks themselves have not disguised the purpose they have in view. In their own journal they declared: 'We must carry out our agitation against religion just as systematically as we do in political questions, but with even more determination. Although we have declared war on the denizens of Heaven, it is by no means easy to sweep them from the households of the workmen.'"

The pronouncement then says it is for the sake of these workmen and the whole people of Russia, and for the preservation in their hearts of their faith in God, that the signers appeal.

"We represent many religious communions and many political opinions," it goes on, "but we are united in the indignation and horror with which we regard the present policy of systematic persecution of religion in all its forms. Such a policy cannot be tolerated in silence by those who value religion or liberty. Our protest will, we are confident, evoke a response everywhere on the part of those who have at heart the well being of the world."

No matter what you plant in your garden you should be able to get some chickens out of it.

LEONARD R. STEEL DIED INSOLVENT

Will Made Generous Provision For His Wife But No Cash Was Left to Pay Legacies.

BUFFALO, April 13.—(Canadian Press.)—Leonard R. Steel, promoter of the L. R. Steel enterprises, in which the public invested more than $20,000,000 in three years, died insolvent. This was disclosed yesterday when Mr. Steel's will was filed for probate in Surrogate Court.

The will, drawn two years before the sudden death of the promoter and at a time when he controlled millions of dollars, made generous provision for his widow and other relatives. One clause created a trust fund of $10,000 for the care of the graves of all persons named in the will.

Following the filing of the will, Walter M. Wilkins, Steel's personal lawyer and one of the executors, said Steel left no assets that could be turned into cash and that the trust created for the benefit of Mrs. Steel and other relatives contained only stocks in the Steel companies, which are now in the hands of receivers and of doubtful value.

Germans Protest Commission's Action.

BERLIN, April 13. — (Canadian Press)—The German Government has forwarded to the British, French and Belgian Governments, a note protesting against the Rhineland Commission's action relative to the German railway workers in the occupied territory.

The Allied Rhineland Commission notified the German railway in March that those who refused to served under the French and Belgians would be expelled from the occupied territory during the early part of April.

Steamers Delayed By Labor Troubles.

SYDNEY, Australia, April 13.—(Canadian Press Cable)—A number of steamers are held up at Newcastle owing to the labor trouble in the northern territory having spread to the south coast where two collieries are already idle. A number of coal mines in the northern territory have closed down. The dispute arose over the refusal of the government to remove a magistrate who had sentenced several miners for absenting themselves from work.

Why we awake dull, sluggish, dispirited and weary

The reason why sleep is refreshing and strengthening

Sleep is nature's method of repairing the wear and tear that is constantly going on while we are awake. As soon as we fall asleep, all the organs of the body "slow down" in their work. It is for this reason that a sleeping person breathes more slowly and his pulse is much less rapid.

This "slowing down" of all the organs enables them to take in more energy from the blood than they expend in the performance of their different functions, and the result is that they accumulate a sufficient surplus of this vital power to meet the demands of the waking hours to follow. We feel vigorous, sprightly, strong and energetic when we awake from a night's sound sleep, because during all that time the organs have been receiving nutritive elements from the blood faster than they could use them.

But when the blood is deficient in nutritive elements—when it does not contain enough of them to supply an abundance to every organ during sleep—we awake dull, sluggish, dispirited and weary because the organs have not been able to accumulate a surplus of vital power. We often tire in the early hours of our morning's work because the organs have not been able to store up a reserve energy during the night before.

If your sleep is not sound and refreshing; if you roll and toss all through the night and wake up in the morning feeling gloomy, sullen, sluggish, "out of sorts" and weary, it is probably because your blood is not rich enough in nutritive elements to meet the demand of all the organs of your body. If the condition is neglected, the loss of vigor may soon be followed by nervous exhaustion or a seriously debilitated constitution. In order to prevent a serious break-down, you should begin taking a tonic and restorative preparation of the right sort.

Wincarnis

The Reconstructive Tonic

Wincarnis is a preparation of the elements that are necessary in the repair of wear and tear of the organs and nervous system. It contains these elements in a form in which they are rapidly absorbed into the blood and are carried to every part of the body to be converted into vital power. Wincarnis is a general tonic and restorative intended especially for those who suffer from wakefulness, sluggishness, loss of vigor, nervousness or a debilitated constitution. For almost half a century, physicians have prescribed this preparation for the weak, anemic, nervous and run-down. A single bottle is often sufficient to restore one's energy, strength and vital power.

$1.50 a bottle At all good druggists

Write today for free interesting booklet

COLEMAN & COMPANY, "CANADA", LTD.
67 Portland Street Toronto

FREE!

Two Days Only

SATURDAY AND MONDAY

We Will Give a Pair of

PANTS FREE

With Our Regular

Suit or Topcoat

Made-to-Measure

The Greatest Clothes Value in Canada

A cash purchase of British woollens at a special price is the only reason for making this extraordinary offer now. We believe that Saturday and Monday will be long enough to clear out the entire shipment. We advise customers to come as early in the day as possible.

The Free Trousers will be made of the same material as the suit you order, or of any other similar material if you prefer it. The extra pants will give your suit double wear. The materials are all this spring's newest patterns and the suit will be made to your measure in any style you choose, with our usual guarantee of perfect fit.

THE REGENT TAILORS

326 GEORGE ST. ARCADE

Branch stores in Windsor, London, Hamilton, St. Catharines, Toronto, Kitchener, Brantford, Sault Ste. Marie, Belleville, Peterboro and Ottawa.

In the Castle and the Cottage

CHASE & SANBORN'S

SEAL BRAND COFFEE

IS FIRST FAVORITE

Sold only in ½, 1 and 2 lb. airtight tins. Whole, ground or fine ground for Tricolator or Percolator use.

CHASE & SANBORN, • MONTREAL. 28

MAKE THE BACKYARD PAY

Good Top Soil, Careful Attention and Fertilization Make a Good Lawn.

By W. R. BEATTIE.

Nothing so improves the surroundings of a house as does a good lawn. The establishment of a lawn, however, is not an easy matter, in fact the lawn often has to be "made" right from the start.

The top layer of earth around the dwelling usually consists of the clay or rough, stony material taken from the bottom of the cellar. This material could hardly be dignified by the term of "soil" and while it may be "soil in the making" it requires considerable making before anything will grow upon it.

The first step in making a lawn is to grade and level the ground and remove or deeply bury all rocks. The top three to five inches should be made just as fine as possible.

Fertilization.

The second step is to provide something in the soil on which grass can grow. The ideal method is to put on a top dressing two or three inches thick of good soil or loam. A heavy application of stable manure, if it can be obtained, will add organic matter or humus and supply plant food.

Heavy clays may be lightened by mixing in slited coal ashes or sand. Bet line applied to the surface at the rate of 25 to 40 pounds to the square rod and mixed with the top three inches of earth is undoubtedly the best treatment of heavy clays.

Coarsely ground bone meal is one of the best fertilizers for mixing with the soil in making a lawn and may be applied at the rate of 20 pounds to the square rod on heavy soils and 10 pounds on light or sandy soils. All fertilizer should be well mixed with the top soil.

New House Lawns.

Considerable difficulty is experienced in getting a good lawn under such adverse conditions as are usually found about newly built houses. One method is to go into some field where there is a good covering of grass, cut the sod in sections and relay it where the lawn is wanted. This is expensive and besides it is not always possible to get good sod.

All things considered, it is generally best to sow a good grade of lawn grass seed mixture and then give special attention to watering and care of the young grass until it is ready for the lawn mower. The mixture of seed will vary with locality, but Kentucky blue grass, redtop and white clover is a common mixture. Four or five pounds of this mixture will seed a lawn 50 by 100 feet in size. To keep the lawn in trim a little seed and some fertilizer should be sprinkled over the surface every spring.

Crabgrass is the common enemy of lawn grasses and it means a fight to prevent its taking possession. Where dandelion and plantains give trouble sow plenty of grass seed at frequent intervals and keep the lawn clipped closely to prevent these plants seeding.

Eczema Covered Arms of This Healthy Child

Mrs. Alex. Marshall, Sprucedale, Ont., writes:—

Baby Marshall.

"When my little son was three months old he broke out in sores on his chest and arms. We did all we could to heal those terrible sores, but nothing did him much good. Finally I ventured on a box of Dr. Chase's Ointment and kept on using it. At last we were rewarded by the steady healing of the sores, and finally he was completely relieved of them. He is now three years old, and has had no return of the trouble since."

DR. CHASE'S OINTMENT

60 cents a box, all dealers or Edmanson, Bates & Co., Ltd., Toronto.

See That Your Grocer Supplies You With

Fresh-Made, Pasteurized

Creamery Butter

Retail Price 50c

Peterboro Milk Products, Ltd.

Or Phone 1900 3d-m-w-f-88

TO SATISFY YOU

is our aim when you place your order with us. No order too large for our capacity, or too small for our appreciation. Give us a trial tomorrow.

FRESH YOUNG PORK HAMS. Per lb.	25c
FRESH YOUNG PORK SHOULDERS (Lean). Per lb	22c
MILD SUGAR CURED BACON, whole or half 32c. sliced	35c
FINEST QUALITY PLATE RIB OF BEEF. Per lb.	12c
FINEST QUALITY MEATY OVEN ROAST OF BEEF	15c to 18c
FRESH BEEF HEARTS (For Dressing) Per lb.	10c

BEEF		PORK	
Porterhouse or Sirloin Steak	28c	Streaky Pork	22c
Round Steak	24c	Trimmed Pork Chops	25c-30c
Prime Rib (rolled)	27c	Pickled Shoulder (lean)	18c
Rump Roast (bone out)	26c	Loin Roast	28c
Boiling Beef	10c-12c	Pea Meal Pickle Roll	25c
Brisket of Beef	10c		

FRESH MADE SAUSAGE 18c or 2 lbs. for 35c

GENUINE LAMB		VEAL	
Loin Roast or Chops	30c	Shoulder Roast	20c
Shoulder Roast or Chops	25c	Loin Roast	25c
Leg of Lamb	35c	Stewing Veal	12c
Breasts of Lamb	12c	Breast of Veal	12½c
		Veal Shanks (fresh)	8c
Standard Quality Peas or Corn	10c	Hamburg Steak	2 lbs. 25c
Gunn's Maple Leaf Pic-Nic Hams	22c	Beef Liver (in piece)	8c

Watch Our Window Displays of Finest Quality Fresh Meats

NEW CENTRE MEAT MARKET

TWO PHONES 760 WE DELIVER ANYWHERE 192 CHARLOTTE ST.

ENJOYABLE EVENING.

A very enjoyable evening was spent at St. Andrew's Sunday school room, when the Ladies' Aid of District 3 invited their friends to a sock social.

A musical program was given, vocal solos being rendered by Master Scott Medd, Miss Grace Allen, Miss Shearer, Mrs. Ida Lynn Clarke, Mr. Jas. Brown and Rev. Jas. McKenzie. Miss Irene Wright delighted the audience with a very clever and interesting reading. Miss Dorothy Henry also gave a recitation which was very much enjoyed by all.

Thanks are due Mr. Alex Dick, Rev. McKenzie, Rev. Rollins, George Henderson, Walter Barrie, Mr. Niven, Mr. McKone and Mr. Chenhall who greatly helped to make the social a decided success. Mrs. Chas. McClelland very kindly was the accompanist for the evening. At the close of the program refreshments were served.

EFFECTIVE COLOURS.

A gown designed for a famous motion picture actress is of grey net over shell-pink satin. With this she carries a large fan of blue ostrich feathers.

CLEAN HEAD LOTION

Parke's Skidoo

Rids nits and vermin from children's heads. Not Oily or Sticky

Beneficial to the hair

25c. Bottle

BOND'S DRUG STORE

Cor. George and Hunter Streets

Oatmeal —a "new dish"

This has solved the oatmeal problem in thousands of homes.

Stew raisins and mix with the cereal after it is cooked. Add the raisin juice also.

The raisins furnish mineral salts and valuable food-iron.

But best of all, they make oatmeal *attractive* with the lure of healthful sweets.

Ask dealers for

Sun-Maid Raisins

TRENT RIVER NEWS

TRENT RIVER, April 13.—The weather still continues cold, similar to March weather, with high winds.

Victor Scott has gone to Campbellford, where he has secured a position.

Mrs. George Green and two children left Monday for Horne Payne to join Mr. Green, who has a position there.

Mrs. J. Wight left Monday for her home in Detroit, after spending the past few months with her granddaughter, Mrs. George Green.

Mrs. H .A. Christie and son William arrived Tuesday from Toronto, to open their cottage. Mrs. Christie remains for the season.

Mr. M. Greenlee and son Douglas have the contract for removing the high roof from the old stone mill belonging to Mr. Robert Rose, who intends repairing this property and putting on a bungalow roof.

TELLTALE SYMPTOMS OF WOMAN'S ILLS

Every woman who suffers from backache, headaches, dragging-down pains, nervousness, irregularities, displacements, irritabilty, or despondency should recognize in such symptons some derangement of her system which should have attention before some more serious ailment develops. These conditions are often evidenced by a sallow complexion, dark circles under the eyes, lassitude and sleeplessness. For nearly fifty years Lydia E. Pinkham's Vegetable Compound has been pre-eminently successful in overcoming such conditions, and it is now recognized everywhere as the standard remedy for woman's ills.

YANKEE GENERAL LAUDS THE BRITISH

General O'Ryan Tells the Canadian Club of Spirit of Comradeship Which Existed.

NEW YORK, April 13 (Canadian Press). — Major-General John F. O'Ryan, Commander of the New York Division of the United States Army in France, and John W. Dafoe, editor of the Winnipeg Free Press, were guests of the Canadian Club at a luncheon given in their honour yesterday.

General O'Ryan, in a brief address, dealt with the change of sentiment toward the British which had been brought about in the United States as a result of the experiences of the war. A very large percentage of the men in his Division were of either German or Irish parentage, and had been outspokenly anti-British at the time of their enlistment. There was something like consternation in the ranks when they learned they were to beattached to the British Army in France. However after they had experienced a few battles as comrades-in-arms with the British Tommies, their feeling of antipathy was changed to one of good fellowship and friendship.

General O'Ryan related several anecdotes of the war illustrative of this change of sentiment.

Dealing briefly with the proposed participation of the United Sttaes in the International Court of Justice and the criticism of this step on the ground that it meant entrance into the League of Nations General O'Ryan declared that the average United States citizen had never made a careful study of the League, but had based his opinions on newspaper headlines. He believed that if the majority of the people in his country could be made to realise the fundamental principles of the League, the opposition to it would break down.

Mr. Dafoe declared that the fact that the United States had been unable to find it possible to unite with the other nations in the League of Nations had been a disaster second only to the disaster of the war. The presence of the United States in the League was essential to its proper functioning. The united influence of the two great English-speaking nations would maintain the stability of civilisation and prevent a recurrence of disaster, but he did not believe any form of alliance was necessary or desirable. If an Anglo-Saxon bloc were formed there would soon also be a Latin nations bloc, and a Slavic bloc, and there would be distrust and suspicion leading to disaster. But without any definite pact, the English-speaking nations would inevitably and almost unconsciously act together in the time of crisis, just as the United States and British soldiers had spontaneously forgotten all trivial prejudices and had co-operated so wonderfully during the war.

Many a man's Sunday suit is a suit of pyjamas.

Want Ad Tips by John T. Bartlett

THE BUYING IMPORTANCE OF WOMEN.

"Notice the facts I've underlined in that Want Ad?" asked the real estate advertiser. "Those facts are put there for a purpose. Three guesses to tell me what that purpose is!"

One fact underlined—the description was of a home offered for sale—was, "6 roomy closets." Another was, "Most convenient kitchen in the city." Still another was, "Furnishings selected by foremost interior decorator," and a fourth, "A dream of a home."

Let the reader, before the writer reveals the answer, take three guesses, too.

The answer is significant to Want advertisers selling many things—yet many have not taken thought to heed it. There are many Want Ads on homes for sale which contain no such touches. They should contain them, for they multiply inquiries from one great section of the buying public. Those readers we mean are women—the wives, mothers, daughters, sweethearts. The successful real estate advertiser took pains to make his Want Ad appeal to women.

Women do an overwhelming percentage of the retail buying of the nation. Even a hardware store recently reported that at least sixty per cent of store customers were women. The percentage is far higher in the department store. This condition exists—and it applies strong to Wan Ad buying, too—partly because they have much more time to buy than their husbands.

While, in the case of a house or an automobile, a woman may not do the actual buying, in a great number of cases women will influence the choice. The good advertiser will think of this influence when he writes his Want Ad. He will put in it facts which will appeal to women. Closets; convenient kitchen; artistic decorations—those things instantly arrest feminine interest. And facts of equal strong appeal to woman can be put into Want Ads selling many other things.

(All Rights Reserved)

YOUNG'S POINT AND DISTRICT

Cheese Factory Starts Operations—School Reopens With a Good Attendance—Personals.

YOUNG'S POINT, April 13.—Miss Hazel Windsor of Burleigh vlisted her aunt, Mrs. A. Dugan, Sr., on Tuesday.

Messrs. Stanley and Carl Johnston of Apsley arrived in the village on Monday to spent the summer.

Miss Alberta Wilson of Peterboro is spending a few days with her grandfather, Mr. James Robinson.

The cheese factory commenced operations on Monday morning, with a good supply of milk.

School opened with a good attendance on Monday morning. Several new scholars were added to the roll.

Miss Gladys Sage of Smith passed through the village on Monday enroute to "Pine Grove" school, Douro.

Mr. Earl Browning of Toronto is visiting in the village the guest of Mrs. Kearney at the "Lakeview House."

Mr. Wm. Denver of Burleigh is spending a few days in the village.

Mr. George Stevens of Apsley was the first to break the roads for cars this spring from Lakefield to the village. He came up on Tuesday, but says the roads are in bad condition.

Mrs. John Simpson

Do You Need Help? This Advice is Well Worth Reading!

Kirkton, Ont.—"I have found Doctor Pierce's Anuric Tablets to be an excellent medicine. I have been troubled with inflammation in the neck of my bladder for about eighth years. I doctored but failed to get cured, so I decided to try Doctor Pierce's Anuric (anti-uric-acid) Tablets and they have relieved me greatly.

"I also can recommend Dr. Pierce's Favorite Prescription for expectant mothers. I have a fine, big baby boy. My nurse asked me what I ate to make his so strong. He looked like a child four or five months old when only three. I certainly would advise every prospective mother to use Dr. Pierce's Favorite Prescription."—Mrs. John Simpson, R.R.1.

Send 10 cents to Dr. Pierce's Laboratory in Bridgeburg, Ont., for trial pkg. of any of Doctor Pierce's remedies and write Doctor Pierce, President Invalids Hotel, Buffalo, N.Y., for free, confidential medical advice.

To'phone 760 When You Want Your

PIANO OR ORGAN TUNED

Player Pianos a Specialty

All Work Guaranteed

W. H. CUNNINGHAM

590 Weller Street.

EDWIN ELCOME

TAXIDERMIST

602 Harvey St. Peterborough, Ont.

HEADS, BIRDS, FISH, ETC.

Mounted Artistically and Permanently.

No other birds than Blue Jays, Owls, Hawks, Crows, can be Mounted at this season, unless they are accompanied by the members of the pairsit, or an affidavit made out before a Justice of the Peace, stating the nature of the accident which killed them.

RADIUM CHEAPER.

LONDON. — (United Press). — Radium is selling practically at bargain prices just now. For a paltry 430,000 pounds sterling ($2,150,000) one can buy a whole ounce of the elusive element in London. This is a reduction of over forty per cent. on last year's price, due to recent discoveries and increased supplies. Purchasers of a whole ounce of radium are not frequent, the more usual quantity enquired for being one milligramme, a mere speck scarcely discernable to the naked eye, which sells today at fourteen pounds ($70) compare with twenty-tdhree pounds a month ago.

because he is crazy. We agree. Trim ankies trim men.

This All-Wood Oval Horn is exclusive to the

Brunswick

THIS exclusive, patented feature is largely responsible for the Brunswick's clear, rich tones from all records—its entire freedom from nasal or metallic harshness. Yet, with all its superiority of design, workmanship and musical versatility, the Brunswick costs you no more than an ordinary Phonograph. Prices range from $60 to $400 and you have a choice of many Cabinet and Console Models.

CONVENIENT TERMS IF DESIRED

J. M. GREENE MUSIC CO., Ltd.

Greene Music Bldg., Charlotte St.

SPECIAL

Hubbell Toaster Stove

Unnickeled	$1.49
Nickeled	$1.89

We have only a few of these left, so you will have to step lively.

Cowain Electrical Co.

'PHONE 806 188 CHARLOTTE STREET

VALUE

Is The Keynote of Our Advertising this Spring

The Store that wants to do business this Spring must give better values than its competitors. We want to do business. For that reason you will find the best values in this city in Shoes at Zacks'

Men's Boots and Oxfords of $5 to $7 Values for $3.98 Each

This is indeed one of the best bargains we ever had. Boots of black or brown calf on a French last, made by Frank Slater. Oxfords of brown calf on a neat last, or Boots of black box calf in Blucher style. Goodyear welt soles, of solid oak leather. Sizes 5 to 10. Sale price..... $3.98

Regal Boots and Oxfords on the New Lasts, $5.00 to $7.00

Reduced from $6.50 to $5.00 and from $9.00 to $7.50 are these best quality Boots and Oxfords. Beauties they are, every one of them, and solid as the Rock of Gibraltar, Sizes 5 to 11.

Ladies' Grey Buck Shoes $3.95

Your choice of an All-Grey Buck Shoe with one strap or a Patent Shoe trimmed with grey buck. Both have medium or low heels. Sizes 2½ to 7. Sale price..... $3.95

Ladies' Patent One-Strap Shoes $2.50

Made of good quality patent on a medium toe last. They fasten with one strap and carry a flat heel. Sizes 2½ to 7. Sale price..... $2.50

D. Zacks

424 George Street

Barrie's Store News
EXCLUSIVE LADIES' WEAR SHOP

Other Items of Interest:

Blouses
In many smart modes — fashioned in plain and fancy crepes. Priced from $7.50 to .....
$19.00

"Beauty" Bloomers
In all the new shades—including Navy, Brown, Sand, Jade, Peach, Henna, Saphire, Fuchsia and black Saturday's Price —
$3.50

Tailored Slips
of Silk, quite essential, with many frocks, and the simpler the better, say fashion authorities. They are shadow proof, elastic fitted at sides, and have strap shoulders. All colors and black and white. Priced from—
$5.00 to $7.50

For SATURDAY SHOPPERS

This list of selected merchandise in our Ladies' Wear Department may be interesting:

SUITS
THE LATEST WORD IN SPRING SUITS — Bloused. Box and Plain Tailored styles. To the navy blue Tailor-made again goes the palm of popularity among coat and skirt costumes. New York is saying so, not in theory, but in practice. Many delightful styles for your choosing, in Tricotine, Gabardine and Twill cords. Sizes 16 to 40. Saturday price—
$29.00

COATS
THE TOP COAT—always a favorite and more popular than ever this season, developed in Covert coating and smart Tweed effects, fawns, grey blues, and brown and fawn mixtures —plain and inserted pleat in back; slashed and patched pockets; shoulder lined with shot silk serge. Priced for Saturday only at—
$16.50

Just Arrived
Smart Frocks, in All-tyme Krepe and canton crepe; styles are varied, and Echo the note of the moment. It may be draped in classic line or bouffant, with quaint basque arrangement. Colors are cocoa, navy, jade, radio blue, Algonquin grey and maple. Sizes 16 to 40. For Saturday at—
$19.50

Barrie's
Phone 340

GHOST PICTURES
They Aid Sculpture Project.

ATLANTA, Ga., April 13.— Giant ghost figures flicker nightly across the vast expanse of Stone Mountain, near here.

Robert E. Lee, Stonewall Jackson and Jefferson Davis can be seen leading into battle hosts of men, ill clad and poorly equipped but determined to die for a cause they hold sacred.

Superstitious negroes shun the Stone Mountain region. But others know these ghost figures are not a visitation of the supernatural but are children of a projecting machine operated by Gutzon Borglum, famed sculptor, who is performing the greatest projection feat on record.

Southern women have engaged Borglum to carve a giant Confederate memorial at a cost of $2,000,000 on the side of Stone Mountain, said to be the largest mass of solid rock in the world.

Borglum conceived the idea of "marking" the mountain by means of a giant motion picture machine. At last his scheme has worked.

With his projection machine Borglum flashes pictures across the great black mass as easily as if he were operating a motion picture theatre.

From a slide of 2¼ inches the machine throws a picture 200 feet high upon the face of the great granite monolith.

How Sculptor Works.

With this remarkable projector the pictures of the figures Borglum wishes to inscribe may be thrown on the mountainside.

Borglum will cover the mountainside with nitrate of silver, which will form a black sheet.

Then the figures will be cast and a developing fluid sprayed over them, thus producing them in outline upon the mountain.

The next day, workmen will be lowered from the top and, with white paint, trace the outlines of the photos.

His Vantage Point.

Then, from his workshop, 600 feet from the base of the mountain, Borglum will determine whether the pictures are in the right place. If not, they can be rubbed off and others substituted.

Actual carving of the memorial will begin May 1, says Borglum.

Twelve years will be required to finish the vast project and hundreds of skilled workmen will risk their lives hanging from the mountain top to carve out the giant figures from miniature models made in Borglum's studio.

Completed, the memorial will take its place as one of the wonders of the world.

COBOURG AND DISTRICT

COBOURG, April 12.—A number of additional real estate transfers are slated to have taken place during the past week. Elmer Waghorn has sold his farm of twenty-five acres at Bogg's Corners to Seymour Taylor of Hope township.

Albert J. Morton has sold lot 27, con. 4 4, Hamilton township to Headley Bickle.

Wm. S. Newman has sold lot 23, con. 7, Haldimand township to James Knox.

Sidney Smythe has sold a part of lot 16, con. 2, South Monaghan to James H. Dewart.

Walter Grigg has sold a part of lot 16, con. 5, Alnwich township to Charles Grigg.

Enjoyable Affair.

A very enjoyable entertainment in the form of a bazaar and concert was given by the Women's Missionary Society of the Presbyterian church at Coldsprings recently. The proceeds amounted to over $100. The many useful and pretty articles offered at the sale in the schoolroom were quickly bought up. This was followed by a concert and entertainment in the church. Rev. J. F. Horwood, pastor of Camborne Methodist circuit gave an entertaining talk on Henry Ford. Miss Dorothy Nixon and Miss Ina Rosevear, Harwood gave much appreciated recitations. Mrs. Albert Davey, Miss Budd, Mr. H. Budd and Mr. Manly sang a quartette and Mr. Wing also contributed a solo, all being much enjoyed. Rev. Mr. McCord, gave a brief address on Women's work for missions. Rev. Mr. Horwood, M.B., gave instrumental numbers. Lunch was served and altogether the occasion proved to be a most enjoyable one.

Local and Personal.

Mrs. Aldrich, Harwood, has been visiting Mrs. John Grieve at Coldsprings.

Mr. A. E. Harper, Vancouver, B.C., was the guest the past week of his brother, Mr. Albert Harper of Hamilton township.

Mrs. A. McIntosh, Coldsprings, has gone to Niagara Falls to visit Mr. and Mrs. Arthur McIntosh.

An enjoyable dance was held at the armouries here on Friday evening last under auspices of the I.O.D.E. Johnston's Orchestra furnished excellent music for dancing.

Cobourg motorists are holding their annual meeting next Friday evening.

The epidemic of measles seems to be very general throughout the lakeshore district. Truck drivers report placards frequent upon houses along the Provincial Highway between Cobourg and Toronto.

An important sale of stock took place at Balmoral sheds here on Saturday afternoon, when Mr. Henry McLaren's sale took place. Fair prices were realized. Mr. J. A. Noble was the auctioneer.

Rev. Mr. Wilkinson of Pontypool has been invited by his Official Board to remain as pastor for another year.

Mr. W. H. Huffer of this town was appointed vice-president for Ontario at the Jeweller's convention recently held at Windsor. Last week Mr. Hopper attended a meeting of the Ontario Jeweller's Association, and also of the Jeweller's Security Alliance in Toronto. At night the out-of-town delegates were guests of the Toronto Jeweller's Association for dinner, and heard an interesting address.

Inspector J .W. Odell and Principal Chas. Gummow of the Public School returned at the week-end from Toronto where they attended the meeting of the Ontario Education Association.

Mrs. A. E. Wood, the former popular hostess of the British hotel, is visiting relatives in Chicago.

Miss Grace Farrow of Edville has taken a position as stenographer with Lespler Lt., here.

Mr. and Mrs. Alex Chatterson of Colborne, will move it is stated, to the farm in Edville, East Northumberland, known as the John Cochrane farm.

Mr. Randolph Potter of Percy township has sold rifty acres of his farm to Mr. Frank Haynes of Cremake township.

Henry N. Beswetherick is stated to have sold to Elizah Pratt part of lot 5 in the 8th concession of Haldimand township.

DRESSING ON $500 A YEAR

By HEDDA HOYT.

NEW YORK, April 13.— (United Press).—There simply is no answer to the question, "What must a woman spend yearly to be well dressed?" It all depends upon the woman.

Now $500 a year is considered a normal amount for the woman of moderate means. Some women can dress decidedly well on that amount while others will get nowhere with it.

A woman with artistic taste, capable fingers and who pays attention to the sales advertised daily in the newspapers, can, in my estimation, not only dress on $500 a year, but she can be stylishly dressed with an assortment of clothes for various occasions.

True, she can't go into the shops at the beginning of the season and buy advance style models, nor can she load up with ready-made silk underwear, or rush the season with imported hats. But—if she waits for sales, makes her own silk underwear and copies French hats with her own deft fingers, she can make $500 wisely spent equal $1,000 heedlessly spent.

Help Clever Woman.

Everything has been done to assist the clever woman in dressing. There are dressmaking establishments all over the United States which teach dressmaking by the day where women can take their own materials and under expert instructors cut, fit and sew their own gowns. Even an amateur can turn out a beautifully made frock under the tutelage of these schools. Gowns are so simple nowadays, all made very much on the same lines, that after a few lessons in such a school, one should be able to make one's own gowns at home following the patterns and directions supplied by the school.

In New York there are many millinery supply houses where they teach women who buy their materials there to make their own hats free.

By watching silk sales one can pick up remnants of silk suitable for undergarments very reasonably. Nothing is easier to make than underwear. It is often just basted together and finished at the hemstitchers. For the price of a cheap ready-made cotton garment one can have a pretty silk one.

In the untrimmed millinery departments you can find hats almost identical in shape with the ready trimmed ones for one-third of the price. There are counters of flowers, ribbons, ornaments and feathers and a clever person can duplicate a costly hat for very little. True, it takes thought and a little trouble, but if you are to be well dressed on $500 a year you must make dressing a business in which both brains and fingers are needed.

Watching the Sales.

"Watching the sales advertised in the papers is the first rule for the careful spender. Mondays and Fridays are generally sale days. I know a young woman who does her shopping on rainy days as she says that many stores realizing that rain brings few shoppers, place odds and ends on their counters on these days to keep business going. Stockings, gloves, neckwear and blouses are articles often sold on these days.

Buying clothes that are labelled "as is"—meaning that they are slightly soiled or damaged, is another way to have beautiful clothes cheap. I have seen marvellous beaded gowns sell for one-fifth of their original price, because some of the beads were off. A fastidious buyer matches these beads and replaces them. A soiled gown sold "as is" can be cleaned or dyed.

Purchasing clothes after the season is advanced is always a saving. Clothes which sold for prohibitive sums can then be purchased as cheaply as the medium priced models were at the beginning of the season.

Buying bargains and storing them away for later use is a problem which I shall discuss in my next fashion article.

LADIES !

Have Your Garments Made at a Place Where You Can Get Satisfaction. We Make Suits, Coats, Skirts, and Dresses.

We also Specialize in Altering Your Last Spring Garment.

PETERBORO LADIES' TAILORING COMPANY
283 GEORGE STREET
(Op. Grand Opera House)

30% TO 50% OFF
—ON—
FURNITURE and BEDDING

$8.50 Iron Bed. Sale price..... $4.49
$10.00 Pure Felt Mattress..... $5.98
$35.00 Brass Bed. Sale price..... $19.98
Mahogany and Walnut Beds, up from..... $12.00
Sale price, $25.00 Kapok Mattresses..... $16.50
Iron Springs, up from..... $3.98

On everything in Furniture—Bedroom Sets, Diningroom Sets, Odd Pieces, etc.—you save from 20 to 50 per cent.

M. FINE
427 GEORGE STREET
A Few Doors North of The Examiner

Milburn's Laxa-Liver Pills The Great Liver Regulators

The duty of the liver is to prepare and secret bile and serve as a filter to the blood, cleansing it of all impurities and poisons.

Therefore when the liver is inactive and failing to secrete bile in sufficient quantity constipation and other liver troubles soon follow.

Mrs. H. D. Hutchinson, Peterborough, Ont., writes:—"I have been using your Milburn's Laxa-Liver Pills and they have done me a lot of good.

My liver bothered me a great deal; I was drowsy and tired all the time and didn't feel like doing anything, let alone my housework, I tried everything, but your Pills seemed to do the work for bet: . than anything I had ever taken."

Price 25c a vial at all dealers or mailed direct on receipt of price by The T. Milburn Co., Limited, Toronto, Ont.

Go-Getters

PARCEL POSTING.

Hey diddle diddle, the cat and the fiddle!
Food prices as high as the moon;
Some parcel post buying is well worth trying—
The Want Ads. you'll find quite a boon.

Children's New Straw Hats

In Attractive shapes and Colors. As usual, we are headquarters for the smartest and most correct things for the kiddie's heads.

Bring in the Children and let us demonstrate the fact.

Qualities and prices are right.

W. E. LECH
366 George Street, Peterborough
CHILDREN'S WEAR EXCLUSIVELY

CANADIAN PACIFIC
SAILINGS
FROM ST. JOHN, N.B.
Apr. 19—Marburn .....Glasgow
Apr. 20—Montclare ...Liverpool
Apr. 21—Melita ....Southampton, Antwerp
Apr. 24—Emp. of Britain..Cherbourg, Southampton, Antwerp
Apr. 27—Marloch .....Liverpool
FROM MONTREAL AND QUEBEC
May 3—Metagama .....Belfast, Glasgow
May 4—Montcalm .....Liverpool
May 9—Minnedosa ...Cherbourg, Southampton, Antwerp
May 10—Marvale Belfast, Glasgow
May 11—Montrose .....Liverpool
May 12—Empress of Scotland* Cherbourg, Southampton, Hamburg.
May 18—Montlaurier* ..Liverpool
May 23—Melita.....Cherbourg, Southampton, Antwerp
May 24—Marburn .....Belfast, Glasgow
May 25—Montclare ....Liverpool
May 26—Empress of Britain* Cherbourg, Southampton, Hamburg
May 31—Marloch .....Belfast, Glasgow
June 1—Montcalm ....Liverpool
June 2—Marglen.....Cherbourg, Southampton
*From Quebec only
ASK FOR SUMMER SAILING LIST
Apply to Local Agents or H. B. Beaumont, Gen. Agt. Pass. Dept.
1 KING ST. EAST, TORONTO. Adelaide 2100.

LAKEFIELD PERSONALS.

LAKEFIELD, April 13. — Miss Olive Dunford has returned from a visit to friends in Peterboro.

H. J. Sutton went to Peterboro, on Saturday where he will be engaged for the season.

Miss Clara Young of Young's Point, was in the village on Monday.

Misses Mary Hewitt and Mary ackenzie were in Peterboro on Tuesday.

W. J. Baptie, who spent the past month with his mother in the village left on Wednesday to return to his home in Calgary.

Mrs. Osborne was a visitor to Peterboro on Tuesday.

F. Norish spent Tuesday in Peterboro.

Mrs. Elmsley was in Peterboro, on Tuesday.

Miss Bella Hamilton returned home on Tuesday after a visit with friends in Toronto and Shelbourne.

Miss Florence Mackenzie and Florence Hewitt returned on Tuesday to Bishop Eethune College, Oshawa.

Miss Vera Botterill has returned from a week's visit to Mr. and Mrs. R. G. Madill, Ottawa.

A. Hendren spent Tuesday in Peterboro.

Mrs. Percy Lloyd and children of Warsaw, are guests of Mr. and Mrs. R. H. Alford.

Miss Lelia Burgess was in Peterboro on Tuesday.

Miss Effie Webster was in Peterboro on Tuesday.

The Turks have made marriage compulsory. Another Turkish atrocity.

A REMEDY OF MERIT

If you are troubled with any of the folowing complaints, viz: Rheumatism, Constipation, Eczema, Stomach, Kidney, Liver and Nervous Troubles, try DR. HENDERSON'S HERB TABLETS, and watch the results. They are compounded to act on the different organs, consequently, cover a large range of diseases. They are recommended and endorsed by Trained Nurses, Ministers and hosts of others who have proved their great curative qualities, during the sixteen years they have been on the market. Prices 25c, 50c and $1.00 a box at Warne's Drug Store, Peterborough, Ont. or The Henderson Herb Co. Toronto, Ont.

Smart New Hats

We are prepared to meet our customers with a range of Hats to suit in Style, Quality and price.

Miss J. Horsfield
435 George St.
Phone 1021w Upstairs

QUIZ CORNER

CANADA'S FIRST NEWSPAPER.

Q—Which was Canada's first newspaper?

A—Canada's first newspaper was the Halifax Gazette, issued on March 28, 1725 by John Rushell, and is one of the many "first things" in Nova Scotia.

FISH CULTURE.

Q—To what extent does Canada carry on fish culture?

A—The Canadian Government distributed in 1921-22, through its Department of Fisheries, 846 million fish and fish eggs; viz: salmon, pickerel, whitefish and salmon trout.

TEMPERANCE IN QUEBEC.

Q—To what extent are the municipalities of Quebec province under Prohibition laws?

A—Over 1,100 of the 1,300 municipalities of the province of Quebec are under local option laws as to drink. The Government sale of liquor is confined chiefly to the cities.

EGERTON RYERSON.

Q.—Who was Egerton Ryerson?

A.—Egerton Ryerson was the son of a United Empire Loyalist, and a pioneer Methodist preacher. He was the first editor of the Christian Guardian, but his main service was as chief superintendent of education for Upper Canada (Ontario), an office he held for over thirty years. He left a name as a great educator of his day.

LEPERS IN CANADA.

Q.—How many lepers are there in Canada?

A.—There are only seventeen known cases of leprosy in Canada, segregated in two leper asylums, one near Victoria, B. C., on D'Arcy Island, and the other at Tracadie, N. B. It is estimated that there are two million lepers in the world, two thousand being in the United States.

NEW CANADIAN CITIZENS.

Q.—How many became naturalized Canadians in Canada last year?

A.—Men of every nationality secured status of citizens of Canada during the fiscal year ending March 31, 1922. Altogether 10,360 foreigners were naturalized.

Americans with 2,206 and Russians with 2,060 led in the number of persons who became naturalized Canadians.

AN ADDITION.

Practically the only new building commenced in the city this month is the addition to the plant of the Peterborough Milk Products Company on Aylmer street. This addition has become necessary owing to the continuous growth of the business of the firm during the past year, and in order to take care of their present city milk distribution.

Our Baker Has Tested The Flour You Buy

EACH day's milling of Quaker Flour must prove its baking perfection before it leaves the Quaker Mills. It undergoes hourly tests during the milling process.

It must then pass its most exacting critic—our Master Baker. From each day's milling he bakes bread. His loaves must be perfect in size, colour, texture and flavour.

Use Quaker Flour and you will always be certain of success in baking. "The happy baker uses Quaker."

Quaker Flour
Always the Same—Always the Best
Made by The Quaker Oats Company at the
QUAKER MILLS
PETERBOROUGH and SASKATOON
212

DISTRIBUTORS:
PETERBOROUGH — Roland Denne and all high class grocers.
DOURO—P. G. Towns.
ENNISMORE—R. J. Killen.
ENNISMORE—P. G. Sullivan.
KEENE—W. N. Fletcher.
KEENE—G. S. Taylor.
LAKEFIELD—W. J. Charlton.
MILLBROOK—Atwood & Shepard, Burnham Bros.

Mexicans Know Good Coffee

When they taste it, and our coffee would certainly meet with their enthusiastic approval. If you have not tried this coffee, you have missed a real beverage treat. Order some from us to-day for tomorrow's breakfast.

J. JOHN
126 Charlotte St. Phone 129

TOILET GOODS SALE!
AT
PAYNE'S DRUG STORE
SATURDAY

Large Sponges Unbleached 70c

Rubber Sponges Regular $1.50 $1.00

Campana's Italian Balm Regular 35c, for 29c

Lather Brushes Regular 50c 29c

Hair Nets Regular 15c, for 8c

Mentholatum Regular 50c, for 32c
Regular 25c, for 16c

Cocoanut Oil Shampoo Regular 25c, for 15c Bottle

Cuticura Regular 25c, for 18c

Castile Soap Large Bars 25c

Orange Juice Soap 15c Cake
2 for 25c

Pond's Cold Cream Regular 50c, for 34c

Pond's Vanishing Cream Regular 50c, for 34c

Cream of Witch Hazel Regular 35c 18c

Pepsodent Paste Regular 50c, for 33c

Hutax Paste Regular 25c, for 18c

Gillett Razors Regular $1.00, for 79c

Ever-Ready Razors Regular $1.49, for 89c

Durham Duplex Regular 40c, for 25c

Mary Garden Cold Cream Regular 75c, for 58c

Mary Garden Vanishing Cream Regular 75c, for 58c

Pond's Vanishing Cream Regular 50c, for 34c

Pond's Cold Cream Regular 50c, for 34c

Druggist **E. L. PAYNE** Chemist
COR. SIMCOE AND GEORGE STS. (OPP. TURNBULL'S PHONE 140

Renew Your Subscription Read the Want Ads.

PETERBOROUGH'S LARGEST STORE
The GRESSMAN Company Limited
SERVICE AND QUALITY

Joyous Springtime Is Here!

WE ARE PREPARED FOR IT — ARE YOU?

Store Opens 9 A.M. Closes Saturday 9.30 P.M.
The GRESSMAN Company Limited
Hair Dressing Parlors—Second Floor

Inspiration!

A vital thing! It is that unseen power that moves an organization toward the goal that it has set for itself! And it is just as necessary to the success of organizations as it is to the progress of individuals!

The constant stream of people who throng this busy store is our inspiration—that inner force from which new and broader ideas are conceived!

To serve them better, all Peterborough and community, than they have ever before been served is the goal—and that goal has arisen from inspiration!

The Gressman Co. Ltd.

A Collection of Becoming
Spring Hats
$5.00

Many exclusive models, made to sell at a much higher price. Made of materials such as hair cloths, satins and candy cloth, in almost every prevailing color. The trimmings are flowers, fruits and ribbon. You may choose from a number of attractive shapes.

Personality in Footwear and Comfort Also

Spanish Tongue Styles Are Very Popular

Black kid, brown satin, and grey suede lead the parade and two-color combinations follow closely. One very pretty model is of otter suede with brown kid trimming.

Prices, $8.50 to $11.00

Another very pretty number is of patent leather and is called "Semi-Colonial." The trimming of grey suede is very uniquely carried in the form of narrow straps with patent inlay between. Toe is medium, vamp fairly short, with Spanish Junior covered heel.

Price, $10.00

Here and There About the Store

• • •

French Gauntlet Gloves $1.95 Pair

Of chamo-suede in a fine suede finish quality. Made with a hand-painted cuff in Driving Glove style, and in colours of Putty, Grey, and Mode. Just the French touch which makes them different.

Check Crepe $2.50 Yard

Something new! Something different! A unique Crepe in colors of putty, pink, turquoise and flame. All with overcheck of black. Suitable for dresses or blouses. If you are looking for some material which is different, better have a glance at this.

Swiss Ratine Voile $1.50 Yard

A perfect material for cotton frocks. Made up in fine quality voile with check pattern of ratine, and the colorings are very rich, including mauve, pink, white, canary and Paddy. It is 38 inches wide.

More New Colors in Twist-o-Silk 35c Ball

That wonderful new Floss for spring knitted garments. Made of silk and wool combined. Beautiful new spring shades of Geramia, tangerine, poppy, rose, mauve, white, thistledew, henna, mountain haze and turquoise.

Cressman's Special Hair Nets 4 for 25c

We have found the "Ideal" Hair Nets made from hair as soft and fluffy as your own, in cap or fringe style and in colors of light brown, mid brown, dark brown and black. We might add they are made by the makers of "Princess Pat" Hair Nets and are the equal of any made. The price we are selling them at is possible only by our contracting for 25,000 Hair Nets. Better have a dozen or so.

FIFTH CIRCLE.

Tut-Ankh-Amen Dress Trimming 20c Yard

Made in loop style and in a pretty Egyptian Paisley material in tones of green and blue or red and blue. Excellent for trimming ginghams, chambrays, etc.

Linen Bromley Sets $1.35

Bromley Sets of unusual style are shown here in all-linen material in the natural color with wide binding in colors of blue, mauve, tangerine and lemon. Being of linen, you can be assured of their washing qualities.

"Tut" Bromley Sets $2.25

Perhaps you have seen such a Collar and Cuff Set in your imagination. Fashioned from a knitted silk of beautiful Egyptian designs. Made in the Bromley style.

Prices Which Make Buying of Silks and Dress Goods Now Doubly Wise

Paisley Tussor Silks $1.79 Yard

New designs from old Egypt make this Silk very desirable. Bright tones and darker ones also and the colorings are navy, sand, Copen., brown and henna, with smart Paisley designs. The width is 36 inches. The quality is the surprise—real good at even a much higher price.

Colored Pongee, $1.59 Yard

33 INCHES WIDE

A material which gives one unlimited wear when used for dresses, as well as bloomers and kimonas. An attractive range of colors await you, such as rose, light grey, Copen., pink, tangerine and ivory. The width is 33 inches, and the quality one which will give perfect satisfaction in every way.

Colored Sport Flannel $2.08 Yard

54 INCHES WIDE

Many sport garments can be made from such materials as Flannel, etc. It is very economical, being 54 inches wide, and comes in a splendid range of colors, including sand, red, scarlet, henna, light grey, whirlpool, Paddy, jade, rose and follow.

New Brocaded Linings $1.25 Yard

They add style to any garment these Printed Pongee Linings, and then you will also find vivid floral designs. Linings suitable for almost any garment are here and at a price which is considered low for the quality. The widths are 39/40 inches.

"Niagara Maid" Pure Thread Silk Hose
$1.67 Pair
2 PAIRS $3.25
Every Pair First Quality

Always known as one of the very best $2.00 Silk Hose made and their quality is known by the hundreds and hundreds who insist on "Niagara Maid" Hose. Made of pure silk thread, in colors of black, brown, grey and mode. Every woman who is interested in economy will be interested in this Sale, because for ONE DAY she can actually save 33c on each pair she purchases. All sizes.

STREET FLOOR, FIRST CIRCLE.

Our Second Floor Ready-to-Wear Depts. Present Interesting Garments For Saturday Selling

Women's Cloth Dresses

Group No. 1 at $27.50

Including many straight-line Dresses. Smartly tailored with folds of self material, group tuckings and braided designs of soutache. Contrasting trimmings of duvetyne and tricotine used in making. Color, navy, and sizes 16 to 38.

Group No. 2 at $35.00

Dresses of the better sort make up this group and made of Poiret twill and tricotine in both navy and black. We also call attention to the larger sizes included in this lot. Sizes 16 to 44.

Semi-Tailored Suits at $39.75

And made by the maker of our better grade Suits—so you may rely on the shape-keeping qualities. The material used is French tricotine. Models come full satin lined, with long tailored lapels. Most models have one button fastenings. Trimmings—folds of self material and group tuckings. A group of Suits which we are very proud of. Sizes 16 to 40.

Another Shipment Sport and English Type Coats $15.00

A price which seems to be very popular—if any lower the materials would not be up to "snuff." Models showing inverted pleats, patch or pouch pockets and raglan sleeves. Coats half lined and showing belts all around. Very handsome Coats to be sold at this remarkable price. Sizes 16, 18 and 20.

"Elgin" and "Special" Toilet Paper 10 Rolls 25c

ONE HUNDRED CASES

Actually only two and a half cents a roll for these four-ounce rolls of excellent quality Crepe Toilet Paper. Price made possible only by our superior buying power.

Delivery with other goods. No telephone orders.

"ELGIN" SOLD ON STREET FLOOR.

"SPECIAL" SOLD IN BARGAIN ANNEX.

Buy Women's Fine Quality Undervests Saturday at 39c Each 3 for $1.10

Not bought for a price sale, but regular quality Vests to retail at 50c, 55c and 60c, and in styles of opera top, short sleeves and no sleeves. Choice of lace or plain trimmed and made up from special lisle finish cotton. Vests as good as these are not often sold at such a reduced price.

STREET FLOOR AND BARGAIN ANNEX.

Perhaps You Prefer Made-to-Measure Shirts

A Fine Range of Materials Are Here for Your Selection—

Prices $2.85 to $4.50

Many men find the sleeves of their shirts too short or perhaps too long, not large enough in the chest, not long enough. For the man who takes an irregular size, we have a special measure department, and the prices are very reasonable, ranging from $2.85 to $4.50. Materials such as Scotch zephyrs, woven madras, percale, Russian cord and English broadcloth.

Jaegar Wool Taffeta Shirts $8.50

"All-wool but the buttons" might be said of these Shirts, the only other exception being the collar-band, and made in plain cream and striped wool taffeta. Each Skirt has a detachable collar of the same material. Their wearing qualities are known the world over.

Shirts for the Large Man $2.75, $3.00 and $3.50

Called "Stouts" because they are made of larger proportions than regular Shirts, which have the same sized neckbands. In sizes we have them right up to 18-inch neck. No more struggling to get into your Shirt—these are roomy enough for you.

The Best Glove Value of the Season!

Women's Fine Quality Chamois-Cloth Gauntlet Gloves, 89c Pair

We do not hesitate in saying you certainly have not seen a Glove value like this anywhere this season. Made from the finest quality chamois cloth in the spring weight and in two most attractive gauntlet styles. One with fringed cuff and the other a two-toned reversible model. Colors are grey, mode, silver, beaver and brick. Early buyers will find every size in each color.

STREET FLOOR, SOUTH ENTRANCE.

The Bargain Annex Helps You Economize

600 Yards New Yard-Wide Art Draperies - - - - 29c Yd.

Early buyers will find a wonderful selection of Silkolines, Chintz, Cretonnes and Sateens in colorings of blue, pink, maize, Copen., rose and cream. Practically all this season's newest patterns. Everyday values from 35c to 49c yard. Every piece full 36 inches wide. All first quality—no seconds.

Pure Linen Crash Roller Towelling 19c Yd.

Heavy in weight and fine in quality is this All-Linen Towelling. Choice of blue or red striped borders. We strongly urge you to buy this excellent Towelling for future use as we feel sure we cannot again offer such a high quality at this low water price, and it is truly a value which cannot be equalled.

500 Yards Special 25c Value Full Bleached English Cotton 18c Yd.

A Cotton which cannot be mistaken for a cheap "sale cotton." It is a regular 25c English Cotton value and an excellent material at that price. Very closely woven, full yard wide, snow white bleach and a good weight—nothing more could be desired.

Consult This List

- English Ginghams, 32 inches wide, 29c.
- Yard - Wide Nottingham Curtain Nets, 23c.
- Men's Spring Weight "Knitwell" Combinations, $1.69.
- C.P.C. Circular Pillow Cotton, 39c.
- 50c Featherproof Ticking, 39c.
- Women's Seamless Macco Cotton Hose, 29c.
- Aluminum Ware, selection of many pieces, 98c.
- Boys' and Girls' Ribbed School Hose, 3 pairs 55c.
- Good Sized Leatherette Shopping Bags, 69c.
- Women's Bloomers, with reinforced gussets, 33c.
- Women's Crown Brand Colored Silk Hose, 49c.
- Gold and Sunlight Laundry Soaps, 10 bars 69c.

Saturday's Mid-Day Lunch 50c

In Our Tea Room, 3rd Floor
11.30 A.M. to 2 P.M.

SOUPS
Tomato or Vegetable

HOT MEAT
Roast Beef Brown Gravy

COLD MEATS
Roast Pork or Ham

VEGETABLES
Creamed Potatoes Green Peas

DESSERT
Apple and Cranberry Pie.
Ice-cream

Bread and Butter
Pot of Tea or Coffee

That Renowned Make of English Sheetings, Horrockses

At Special Saturday Prices!

72-Inch Full Bleached Sheetings, 88c Yard
81-Inch Full Bleached Sheetings, 98c Yard

The name needs no introduction as it is known perhaps as well in Peterborough as in the Old Country. It stands for the very best in cotton materials. Made from the best quality cotton to be procured, wonderful weight and remarkably free from filling. Saturday's prices make it a decided saving to purchase your season's supply of Sheetings at this particular time.

STREET FLOOR, REAR ARCADE.

THE GREATEST OF ALL BARGAIN EVENTS COMING—WATCH FOR THE OPENING OF

TURNBULL'S MAMMOTH FIRE SALE

In this space will appear, shortly, the Opening Announcement of the Great Fire Sale. Every woman in Peterboro and vicinity who waits for this Sale will be doubly repaid in Bargains, such as she has never witnessed in many a year.

It will be to your material interest to wait for this Event

SALESLADIES AND SALESMEN WANTED
With Experience Preferred. Apply at Once, in Person, at Office on Balcony, Main Floor

WATCH THIS SPACE EVERY NIGHT FOR OPENING ANNOUNCEMENT

OMEMEE CORRESPONDENCE

OMEMEE, April 12.—Mrs. R. J. Mulligan, of Lindsay, visited her sister, Miss Ella MaCrea in town last week.

Mr. Fred Evans has returned to Kingston, after spending a week with friends in town.

Mrs. Samuel Stinson and daughter, Miss Blanche, were visitors to Peterboro on Saturday.

Mrs. Marlow has returned to her home at Blackstock, after spending a few days with her sister, Mrs. Robert Williamson.

Mr. Nelson Hall of Lindsay, was a visitor in town, last week.

Mr. and Mrs. Richard Poast spent a few days last week with their daughter, Mrs. Lethangue, of Bally-duff.

Mr. and Mrs. Milburn Peel and daughter, of Salem, visited Mr. and Mrs. William Bannon during the week.

Mr. J. Hunter left last week for St. Catherine, where he has secured a good position.

Misses Rhea and Crystal Courtney returned home last week, after a pleasant holiday with Lindsay friends.

Miss Lila Parsons is spending a few days with her cousins, Misses Ethel and Pearl Rehill, of Peterboro.

Mr. A. E. Bryson and son Hillis, of Toronto, have returned home, after spending the week-end with Mr. T. B. Laidley.

Miss Edwards visited her friends, Miss Hall of Millbrook for a couple of days last week.

Mr. W. White of Lindsay was a business visitor in town, on Wednesday.

Miss A. Rutherford has returned home, after spending a week in Toronto.

Mrs. F. G. Sandy and Mrs. Robert Johnston attended the funeral of the late Mrs. Thornton (a former Omemee resident), which was held in Peterboro on Wednesday afternoon.

Mr. and Mrs. Harry Lamb were visitors to Peterboro on Thursday.

Mrs. F. Fee has returned home, after a pleasant visit with her daughter, Mrs. McCutcheon, of Little Britain.

Mrs. Arthur MaCrea and children, left on Friday for their home in Toronto, after spending the Easter vacation with Miss Ella MaCrea in town.

Mrs. Havelock Fee, of Peterboro, visited her parents, Mr. and Mrs. Samuel Grandy on Friday.

Mr. Hillier Williamson has returned to Toronto, after a pleasant holiday with his parents, Mr. and Mrs. O. G. Williamson.

Mrs. J. J. Magee was a business visitor to Peterboro on Saturday.

Mr. Herb Jones left on Monday on a business trip to Bobcaygeon.

Miss Jennie Smyth has returned to her school at Oakwood, after spending the holidays in Peterboro and Omemee.

Mrs. Staples and daughter, Mrs. Dr. Irvine of Lindsay, were the guests of the formers' sister, Mrs. William Earle, over Sunday.

Miss Lottie Howden is spending a few days with friends in Peterboro.

Mrs. (Rev.) Stillman and daughter, Miss Maurine visited the formers' sisiter, Mrs. George Hart of Toronto, over the week-end. Miss Kate English returned home with Mrs. Stillman on Monday.

Miss Maye McCaffrey of Toronto was a guest of her father, Mr. Charles McCaffrey during the past week.

Mr. L. A. Southworth was in Peterboro on Wednesday.

Mrs. W. Sloan of Reaboro was a business visitor in town last week.

Mr. F. Boaker attended a meeting of the Ontario Teachers' Federation in Toronto, last week, later returning to his school at Fenelon Falls.

Miss Aggie Clemett visited her brothers, Messrs. John and Jim Clemett of Lindsay, last week.

Mr. Thomas Henderson has returned to his home town after a years' visit with his daughters at Moose Jaw, Regina and Port Rowan.

Master Russell and Miss Annie Horner of Lindsay visited at the home of their uncle, Mr. B. Courtney last week.

Mr. John McCabe a representative of the Quaker Oats Co., Peterboro, was a visitor to town last week.

Misses Emily Mitchell and Helen Mackey were visitors to Peterboro on Tuesday.

Mrs. H. Latchford and daughter of Bests Station, were visitors to Peterboro on Tuesday.

Mr. and Mrs. Henry Nugent are visiting their sons, Messrs. F. C. and P. S. Nugent of Lindsay.

Mr. John Hill of Peterboro was in Omemee on business, Thursday.

Mr. Cecil Jones has installed a radio outfit, and many citizens have listened with pleasure to lectures, music, etc. being given in Pittsburg, New York, Philadelphia and other places.

Rev. E. R. James was a visitor to Lindsay, during the past week.

The many friends of Mr. Isaac Glenny are pleased to see him around again after a long serious illness.

The many friends of Miss Alta Sanderson, who came home from Washago to spend the Easter vacation with her parents, Mr. and Mrs. B. Sanderson, will regret to learn that she is very seriously ill with double pneumonia. Miss Ada Thornton of Peterboro, is the nurse in charge.

Mr. Vincent Howden, of Oshawa, spent the week-end with his parents, Mr. and Mrs. Richard Howden.

Mr. and Mrs. Clarence Laidley of Peterboro, visited the latters' grandmother, Mrs. Doran in town last week.

Mr. A. McKnight, agricultural representative for Victoria County was a visitor in town on Tuesday.

Mrs. Wm. McQuade and children are the guests of the formers' parents, Mr. and Mrs. Alf. Brown, of Reaboro.

JUDGE ASKS WHAT LOVE IS WORTH?

Heiress to Millions Stole the Affections of Barber and Wife Sues.

CHICAGO, April 13.—Judges in damage suits are called upon daily to fix the value of a leg, an arm, an ear or an eye when litigants demand compensation for the loss of these members.

And it's not a rare day when a judge is asked to fix the value of a human life—in cases where relatives sue for compensation for the death of one of their kin.

But a Chicago judge today faces a problem more subtle and more entangling than any of these.

He is asked to put a money valuation on love!

This problem has arisen in the suit of Mrs. Edwin Milner No 1 against Mrs. Edwin Milner No. 2.

Mrs. Milner No. 1 a housewife, much like the dozen others you'll find in your block, alleges Mrs. Milner No. 2, heiress to millions, so dazzled Milner, a barber, by her wealth that she stole away his love.

$100,000 Suggested

Wife No. 1 seeks compensation for the lost affection—and suggests $100,000 might be a suitable amount. Here is her story as she sets it forth in her complaint:

Milner and Mrs. Milner No. 1 and their daughter, Charlotte, 13, were getting along as well as they could on Milner's salary of $16 a week.

They were happy.

Then came prosperity. Milner got an executive job with a big haberdashery concern. There Milner met Harriet Capper, dashing debutante daughter of his employer.

The heiress and Mr. and Mrs. Milner became friends. Frequently they went on jaunts in Miss Capper's luxurious limousine.

Suspects Love

Soon, Mrs. Milner alleges in her complaint, she began to suspect affection was growing between Miss Capper and her husband.

But she didn't mention that when she sued Milner for divorce shortly afterwards. She secured a decree on ground of cruelty and began to receive alimony cheques for $20.00 weekly.

One year and one day later Miss Capper became Mrs. Milner No. 2. And Milner became vice president of the haberdashery establishment.

And now ex-Mrs. Milner comes in to court and demands from the present Mrs. Milner compensation for the loss of Milner's affections.

The present Mrs. Milner denies all the allegations in the ex-wife's complaint.

Judge's Problem

But the judge, sifting the evidence on both sides, is confronted by these new and strange questions:

What claim has an ex-wife on her divorced husband?

How much is that husband's affection—the amount he failed to lavish on her before he was allegedly stolen—worth in cash?

Is one husband worth more than another?

How shall a court of law attempt to judge the points on which his purloined value can be assessed?

What is a fair price for any husband's love?

The case will decide all this, lawyers say.

What sort of award would you make if you were the judge?

SOCIAL AND PERSONAL NEWS FROM BETHEL

BETHEL, April 13.—Miss Ruth Robertson of Peterboro, was the guest of Mrs. Wellington Fife, a few days last week.

Miss Greta Welborn of Peterboro, was the recent guest for a few days at the home of Mr. C. Edwards.

Mr. H. McKay was in Peterboro Wednesday, on business.

Mrs. S. Armstrong and Miss Helen, who has been visiting friends in Toronto, returned home on Saturday

Miss Phyllis Kidd of Peterboro, was the guest of her grandfather, Mr. J. Pallin a few days recently.

Mrs. W. Fife spent a couple of days visiting friends in Peterboro.

Miss E. Reid, who has been the guest of her parents the past week, returned to Peterboro, on Monday, where she attends Normal School.

Miss Ruth Robertson was the guest of Miss L. McKay, a couple of days last week.

Mrs. B. Reid is visiting friends in Peterboro.

Miss Marion Mitchell of Peterboro was the guest of Miss E. Reid during the holidays.

Miss Jean Wood was the recent guest of her sister, Mrs. H. Reid, a few days.

Miss Jean Patterson spent a couple of days visiting friends in Peterboro.

Mrs. H. Borland who has been quite ill with the 'flu is improving.

Mr. and Mr. Wilbert Fife were the guest of Mr. F. Watkins Thursday.

Mr. Russel Fife of Omemee is the guest of Mr. Harry Garnett this week.

Mrs. J. Nelson spent Tuesday afternoon in Keene.

A DAY OF PEACE IN LOCAL LEGISLATURE

TORONTO, April 13. Canadian Press. — In direct contrast to Wednesday's proceedings in the Legislature yesterday was a day of peace and caml From about four-thirty in the afternoon until late at night the House was in committee on Mr. Biggs' Bills to consolidate various laws relating to motor vehicles.

COURT IN KITCHEN.

BOLTON, England, April 13.—Ellen Hart, bedridden, had her husband arrested for desertion. She couldn't come to court so court came to her. The magistrate presided at the kitchen table while the woman gave testimony from her bed.

LET THE
Home Furnishing Co.
FURNISH YOUR HOME! FURNITURE, HOUSE FINISHINGS, CARPETS, RUGS, STOVES, CARRIAGES, BEDS AND BEDDING.
OUR PRICES ARE GUARANTEED THE LOWEST IN THE CITY. CASH OR WEEKLY PAYMENTS.
HOME FURNISHING CO., 208 CHARLOTTE STREET. H. FLORENCE, Prop.
26d-109-1838

SMOKE
OLD CHUM
TOBACCO

Exclusive House Furnishings
At Attractive Prices

Specials For Saturday

LIVINGROOM SUITE—3 pieces, including Divan, Arm Chair and Arm Rockers; birch frames, finished in dull walnut, panel backs, neatly turned legs, steel construction spring seats, upholstered in good quality tapestry in floral design. Regular value, $50.00. Saturday special..... $41.50

BRASS BED OUTFIT, COMPLETE—Bed has a 2-inch post, square shape top, inch cross-bar, seven ¾-inch fillers and gallery. Fitted with Woven Wire Spring with heavy rope edge and Felt Mattress. Any size. Regular price, $37.50. Saturday special..... $29.25

DIVANETTE—Solid oak frame, fumed finish. Makes a comfortable bed. Upholstered in good quality tapestry in dark rich colorings. Complete with pure white felt mattress. Regular price, $65.00. Saturday special..... $55.00

REED LIVINGROOM SUITE—4 pieces, fumed finish, including Divan, Arm Rocker and Arm Chair and Round Table, spring seats, back and seats upholstered in good quality English tapestry. Regular price, $125.00. Saturday special, $95.00

GRAMOPHONE STAND—1 only, solid quarter cut oak, fumed finish. Could be used for radio set. Fitted with inside record holders. Regular price, $15.00. Saturday special..... $9.50

CURTAIN SCRIM—Fancy ribbon and imitation hemstitched edges, white and cream, 32 inches wide. Regular price, 16c yard. Saturday special, yard..... 12½c

FILET CURTAIN NETS—Fine quality, neat lace edging on both sides, conventional, floral and scroll designs, in ivory shade only, 44 inches wide. Regular price, 90c. Saturday special..... 73c

SCOTCH MADRAS—Floral and conventional designs, borders on sides, natural shades only, 36 inches wide. Regular price, 45c. Saturday special, yard..... 34c

CHINTZ AND CRETONNES—Heavy quality, choice of 15 designs and color combinations, in floral, trellis and bird effects, suitable for any room, 36 inches wide. Regular price, 65c yard. Saturday special, yard.... 49c

VELOURS—Best quality Velvet Velours, soft silky finish, in shades of rose, blue, mulberry and Havana brown, 54 inches wide. Regular price, $4.75 a yard. Saturday special..... $3.75

TERRY CLOTHS—These beautiful soft drapery materials come in three different combinations, floral and bird designs, same on both sides, can be used for portieres, 36 inches wide. Regular price, $2.00. Saturday special..... $1.50

TABLE LAMPS—12 only. Shades are 16 inches in diameter, covered and lined with silk, trimmed with metallic and colored silk gimps, finished with 4-inch silk fringe. Four colors to choose from—gold, blue, rose and mulberry. All have rose lining. Bases have neat turning and are made of birch in walnut finish. Regular price, $15.00. Saturday special..... $9.95

McBride & Franks
224 Charlotte Street (Near Aylmer) Phone 2069

Financial News and Views

Canadian Stock Exchange — And Mines — = New York Stock Exchange — And Curb Prices. —

To-Day's Quotations and Opinions and Reviews of the Markets.

TRADITION DEFIED.

NEW YORK, April 13 (United Press). — Friday the thirteenth tradition was defied by the stock market to-day, which went steadily higher under the influence of a good Federal Reserve statement and the improved technical condition of the market as a result of this week's shake-down in the oils, the one group which has failed to participate in the previous technical setback.

...Recently there has been buying of Canadian Pacific, both here and in London.

This was attributed to the fact that some of the roads' 5,000,000 acres of land is said to be promising oil territory.

Weekly statements of the Federal Reserve Banks demonstrated that any immediate change in the rediscount rate was out of the question and showed how absurd it was to talk of inflation in the present economic situation.

Not only did the Reserve ration of the system advance to 76.3 per cent. or less than 1 per cent. from the high of the year, but re-discounts experienced a shrinkage of $72,000,000 conclusively proving that the fear of a credit strain was far fetched.

Stocks in the general list displayed a relatively buoyant tone in the early dealings.

Steel, Republic Steel, American Can., California Petroleum, and Studebaker and other market leaders scored good gains over the previous close, while the entire list was free from selling pressure.

Stocks gained further ground on the recovery before the end of the first hour.

Buying was stimulated by March reports of the building activity which broke all records for any single month in the nation's history.

Building operations afforded a splendid index to the business conditions and great expansion which has occurred means increased consumption of steel, copper, cement, sumption of steel, copper, cement, and lumber.

United States Industrial Alcohol was one of the leaders from the advance moving up to 69 3-4 against Wednesday's low of 67 1-8.

Stewart Warner was featured among the specialties selling at 118 7-8 up 2 7-8 from the low of yesterday.

Steels made a good response to the constantly increasing evidence of the country's growing prosperity. . If the labour supply were adequate, the steel mills would be producing at the rate of at least 5,000,000 tons more of steel annually.

Chairman Toppings of Republican Steel, is of the opinion that production is more likely to be downward than upward, due to the shifting of labour.

(Quotations supplied The Examiner by Nelson & Martyn, Stock Brokers)

NEW YORK STOCKS.

	High	Low	2.30p.m
Allied Chem.	72½	72	72½
Amer. Can.	97	96¼	96⅝
Amer. Loco.	135	134½	134⅝
Amer Smeltera.	63¾	63	63¾
Am. Woollen.	100⅞	100¼	100⅜
Anaconda.	49¼	48¼	49¼
Atchison.	101⅜	101⅛	101⅛
Baldwin Loco.	140⅛	139⅜	139⅞
Balt. and Ohio	51⅝	51	51
Beth. Steel	65⅝	65⅛	65½
Brooklyn	2	1¾	1⅞
C. P. R.	140⅜	140⅞	140⅞
Chandler.	71½	71	71⅜
Coca Cola	77	77	77
Corn Prod.	127	126	126¼
Cuba Am. Sug.	35	35	35
Cuba Can. Sug.	17½	17	17
Cont. Can.	47¾	46¼	47
Cosden Oil	56¼	55⅜	56
Crucible.	82	80½	81¾
Del & Hudson	112½	111½	111½
D. L. & W.	120	119¾	120
Erie.	11¾	11⅝	11¾
Fam. Players	88	87¾	88
Gen. Asphalt	48½	48	48
Gen. Motors	15⅜	15⅛	15½
Gulf State Steel.	100⅜	99⅛	100½
Houston Oil	63¼	63¼	63¼
Ind. Alcohol	69¼	60	69¼
Int. Nickel	14⅝	14⅛	14⅛
Allied Int. Cor.	31½	31	31½
Am. Tel. & Tel.	122¾	122¼	122¾
Chino Cop Co.	28	27¾	27¾
Consol. Gas.	66½	66¼	66¼
Insp. Copper	37¾	37⅜	37⅜
Kelly Spring.	61⅞	60⅜	60⅝
Kennecott	40½	40⅛	40½
Marine Pref.	38⅝	38	38⅛
Mid. States Oil	11¼	11⅛	11⅛
Midvale Steel	32⅝	32	32⅜
N. Y. Central	94½	93⅜	94
NY NH & H	19¼	19	19
Northern Pac.	75	74½	75
North-Western	80⅜	80⅛	80⅜
Pacific Oil	39⅝	39⅛	39½
Pan-American A.	71¾	70¾	71½
Pan-American B.	68⅛	67	67⅝
Prod. and Refin.	53⅜	52¼	52½
Reading.	76⅝	76½	76⅝
Republican	65½	64⅛	65
Replogle.	26¾	26⅛	26¾
Royal Dutch	52	52	52
Rock Island	33¼	32½	33¼
Retail Stores	82⅛	80⅛	82⅜
Sinclair Oil	35½	34½	35
Stan. Oil NJ	39¾	39⅛	39⅞
Southern Pac.	90¾	90¼	90⅝
Southern Rail.	33¾	32⅞	33¾
Studebaker.	124¾	123¾	124¾
St. Paul C.	23¼	23	23
St. Paul Pf.	39⅞	39½	39⅞
Texas Oil	49⅜	48⅞	49⅛
Texas Coal & Oil	19¾	19¾	19¾
Texas Pacific	25¼	24½	25¼
Timk. Roll Bear.	43	42¾	43
Union Pacific	136⅞	136½	136⅞
Utah Copper	70⅛	70⅛	70⅛
U. S. Rubber	63¼	62¾	63¼
Vanadium Steel	40⅞	40	40⅞
Westing. Electric	59¼	59	59
U. S. Steel	107¾	106¼	106¾

CANADIAN STOCKS.

	High	Low	2.30p.m
Atlantic Sugar	25⅛	25	25½
Abitibi	69¼	67¾	68½
Barcelona	19	18½	19
Bell Tel.	120	120	120
Brazilian	50⅞	50	50½
Breweries	51½	51¼	51¼
Brit. Emp. Steel	23¼	22¾	23¼
C. P. R.	153½	153	153
Can. Gen.	91¼	90¾	91¼
Can. Steam. C.	19	18	18¾
Can. Steam. Pfd.	53½	53	53
Cement	83½	83¼	83½
Con. Gas	153¾	153¼	153½
Montreal Power.	114	113⅜	114
Mutual Oil	13	12¾	13
Quebec Rly.	21	20¾	20¾
Riordan Paper	5¾	5¾	5½
Smelters	29	28	28
Span. River C.	94⅜	94	94
Span. River Pfd.	102½	102½	102½
St. of Canada	76	75¾	76
Toronto Rails	84	81	84
Twin Cities	67	66	67
Winnipeg	37¼	37	37¼

BANKS.

Commerce	199	197	199
Union	137	136	137

MINES. GOLD.

	Asked	Bid
Apex	4¼	4
Argonaut	71	70
Atlas	9	8⅞
Baldwin	11¾	10½
Buckingham	95	94
Clifton	34	33½
Con. West Dome	37	36¾
Columbia Kirk.	16	15½
Dome	4350	4350
Dom. Kirkland	4	3½
Goldale	49¾	47¾
Gold Reef	4	3½
Hollinger	—	1325
Hunton	11½	11¼
Hattie Gold	34½	34
Keora	13¾	13
Lake Shore	—	338
McIntyre Mines	—	1940
Moneta	23¼	22¾
Newray	36¾	35½
Nipissing	17	15
Porc. Crown	—	16
Preston	15	14¾
Teck Hughes	—	113
Vickers	38½	38
Vip. Con. Mines	—	63
Wakenda	8¼	8
Wasapika	7¼	7
W. Hargraves	357	355
West Tree	10¼	10

SILVER

Beaver	—	44½
Castle	38¾	37½
Crown Reserve	—	68½
McKinley	21	20¾
Mining Corp.	310	300
Temiskaming	45	44½
Wettlaufer	17	15

CHICAGO GRAIN. WHEAT.

	High	Low	Close
May	125¾	124½	125¼
Sept.	129	128¼	128
July	123½	122½	123½

CORN.

May	81	80¼	80¼
July	82¼	82¼	82¼
Sept.	83	82½	83

WINNIPEG WHEAT.

May	123½	123¼	123¼
July	124¾	124¼	124¾

PREMIERS MET

PARIS, April 13. Canadian Press. The premiers of France and Belgium with their principal Ministerterial advisers met here to-day in an important conference on reparations Question. Premier Theunis and Foreign Minister Jaspar of Belgium were given rousing welcome on arrival here by group of Belgian students.

A CLEVELAND BANDIT WENT TO DEATH CHAIR

COLUMBUS, Ohio, April 13. — (Canadian Press).—Stanley Forber, 26, a Cleveland, bandit, was executed in the electric chair here to-day for the murder of Patrolman G. Koehler last November.

Have You Left Your Gift For The—

Grenfell Mission

At The "Examiner" Office Yet?

He Who Gives Promptly Gives More Than His Money

"THE SCARLET HIEROGLYPHIC"

The author of one of the most interesting books ever written, "The High Romance," was at one time a consumptive . "The scarlet hieroglyphic" was the name he gave to one of the earliest symptoms of the great "white plague," the blood-tinged sputum which is the "red flag" of danger in this disease.

A pamphlet issued by the Canadian Department of Health, entitled "What You Should Know About Tuberculosis," says:

"If we could collect and destroy all the spit of such patients and make them cover their mouths when they cough, we could almost wipe out the disease."

"Every one therefore who spits or has a cough should be just as careful about his spitting as if he knew that he had tuberculosis."

Another paragraph:

"If all people who have any spit would destroy it carefully would cover their mouths when they cough, would refrain from kissing and would keep their hands clean, and if all milk, for children at least, were boiled or pasteurised before use, unless it came from veterinarily tested cows, it would not be long before we would get rid of the trouble entirely."

Light, air, and cleanliness, avoidance of late hours, dissipation, drink, and unduly long hours of work, much outdoor life and healthful amusements are further recommendations.

Instruction in simple hygienic rules advice as to daily food and habits bedside nursing for such afflicted sufferers, the supplying, in cases of necessity, of milk, eggs, and medicine, are among the good works carried on in Peterborough by the local Health Association, to ameliorate the condition of consumptive patients, and prevent the spread of a disease which has so far in the world's history never been conquered, and of which it is asserted that "Every third person between fifteen and sixty dies of it, or every fourth person between twenty and fifty; or, in other figures, it kills about one in ten of all people who die at any age."

The policy of those who carry on remedial work in tubercular cases might be termed the "lend a hand" method, as epitomised in the couplet: "Look up and not down, look forward and not backward. Look out and not in, and lend a hand."

The "lend a hand" policy may easily be imitated, if not in actual visiting, at least in the moral and financial support given by all who attend the Motor Show next week, in aid of the Peterborough Health Association's endeavuors.

SLAYER OF RECTOR MAKES STATEMENT

KALAMAZOO, Mich., April 13. —(Canadian Press).—Rev. Father Charles Dillon, who last night shot and killed His Superior, Rev. Father Henry O'Neill, pastor of St. Augustine's church, admitted to the police that he had been drinking during the day.

"I knelt before God and prayed that something would happen to that man," he is quoted as saying. "I had no right to kill Father O'Neill, not one right in the world. I took that in my own hands and I killed him. I want to go to Jackson (State Prison). I'd rather have the chair."

"I never did any harm in my life; never took a cent from anybody. Gentle little children all over Michigan will tell you they love me," he said. He had purchased revolver "conditionally for the purpose" of shooting Father O'Neill, but he had hoped that it could not happen.

LONDON CONSERVATIVES PREPARE FOR CAMPAIGN

LONDON, Ont., April 13.—(Canadian Press.)—Local Conservatives meet to-night to consider recent developments in the political situation and outline tentative plans for the London campaign.

A week from to-night a big Conservative gathering for Western Ontario will be held and delegates from 21 ridings will attend with leading members of the party in the province.

The latest advices from Toronto state that Sir Adam Beck, former member for London, will not entertain candidature and that he desires to "keep Hydro out of politics."

OPPOSE THE WATERWAY SCHEME FOR THE WEST

SASKATOON, April 13, Canadian Press. — Opposition to the St. Lawrence deep waterway project was expressed by Premier John Oliver here last night in speaking in support of British Columbias fight for equalization of freight rates. The project would simply add further water competition at tremendous cost, premier said, when the chief need was more rail traffic to make possible further reductions in the railway rates, and greater net profits to the roads.

Premier Oliver criticized the sentiment of those who sought to create further waterways, when the "great Pacific" was unused.

RIOTS REPORTED IN SECTIONS OF INDIA

LONDON, April 13. Canadian Press. — Despatches from India report trouble at Amritsar, where serious disturbances ocurred in 1919. The present unrest is attributed to tension by Hindus and Mohammedans as a result of the proselyting activities on the part of both. A riot occurred on Wednesday in which scores of persons were wounded.

British cavalry and armoured cars have been brought from Lahore to strengthen the local force.

WOMAN'S LIFE SAVED BY PARROT'S MIMICRY

NEW YORK, April 13. — Canadian Press. — The mimicry of her parot to-day saved the life of Mrs. Louis H. Reid. After quarrelling with her husband, Mrs. Reid slashed her wrists in her apartment on East 57th street. Then she cried for help until she became faint. The bird however carried on. Mrs. Reid's mother living in the same house heard the parrot, and rushed her daughter to the hospital.

LOCK-OUT OF 500,000 WORKERS IS AVERTED

LONDON, April 13. United Press. —The lockout of 500,000 workers in the building trades scheduled for tomorrow was averted when the employers and their representatives agreed to-day to arbitrate their differences.

COLOURED BANDS.

A band of contrasting colour is an approved way of finishing the hemline of the summer frock. Twills and repps of navy blue frequently have a narrow band of red or of Chinese blue.

JOLLY EVENING SPENT WITH COURT CHEMONG

A very jolly evening was spent by members and friends of Court Chemong, No. 530, I.O.F., last night in the W.O.W. Hall, when the regular semi-monthly business session of the society was followed by a re-union social, with a good attendance of members of both sexes.

Bro. E. C. Stiles, Chief Ranger, was chairman of the meeting, which was followed by an evening spent in cards and games, with dainty and the ladies on the committee. Consumptuous refreshments served by panions Millard, Chandler, Brady, Davis, Leal, McGann, Houghton, and Bradshaw, assisted by Bros. Stiles, Cooper, Buyers, McGann, McBain, Dilton, and Storey. During the evening Mrs. C. Scholey contributed several enjoyable vocal selections, and also supplied instrumental music.

JAMES HENRY WILLIAMS FELL FROM A HAND CAR

James Henry Williams, aged 39, of 367 Bethune Street sustained a broken leg this morning when he fell from a hand car on the Grand Trunk line on Bethune Street.

While Williams who was employed as a section man was proceeding along the track in the vicinity of Wolfe Street about 8 a.m., he fell from the front end of the pumper.

J. R. Reynolds, a fellow-workman, attempted to catch him, but did not break the fall sufficiently to save the injury. First aid was rendered by the section foreman, R. J. Bannon, and the injured man was taken to his home, where Dr. A. Moir, the railroad physician, was called.

Williams was removed to Nicholls Hospital in Belleghem's ambulance, where he was progressing satisfactorily.

Williams was overseas with the 20th Battalion, and was seriously incapacitated, being for nine weeks without the use of his hearing and his eyesight.

Mrs. Williams stated that he had had a very narrow escape to-day, the handcar almost passing over his head.

WILL GO AHEAD WITH HUDSON BAY RAILWAY

OTTAWA, April 13.—(Canadian Press)—"I would rather favor building the Hudson Bay Railway even if there was no shipping at the end of it," Hon. George P. Graham, acting minister of railways, told the western delegation which interviewed him this morning.

"I don't see why there should be any doubt about the Government carrying out the promise made by me in the House to place in operating condition that part of road already constructed," he continued.

"I think you can all rest assured that when we get money, and I intend to bring down a vote on the supplementary estimates this year, that we will go ahead with work."

HAND-CAR ON C.N.R. JUMPED THE TRACK

LINDSAY, April 13.— A serious accident which will probably be attended with fatal results occurred on the C.N.R. track near Beaverton the other day. As the section men were going in their hand car to work, a wreach fell in front of a wheel causing the car to jump the track. Mr. Chas. McVicar was thrown off and badly injured. He was picked up in an unconscious condition and rushed to the hospital. He is still unconscious and his condition is critical.

SIR HENRY NEWBOLT LIKES THE CANADIANS

ST. JOHN, April 13.—(Canadian Press.)—Sir Henry Newbolt, accompanied by Lady Newbolt, arrived in the city last night and will sail today on the steamer Montrose for England.

Speaking as to what he thought of Canadians, as Canadians, he said that he had not found any that he had not liked, and their manners and their friendliness had always been pleasure. He certainly wanted to come back to Canada.

Regarding the purpose of his tour and the national conference on education, Sir Henry thought that it would be a very good plan to have exchanges not only of teachers, but of the whole sections of the population of professors, of students, of journalists and of clergymen.

ASSISTANT RECTOR SLAYS HIS RECTOR

Words at Supper Table Led to Shocking Tragedy in Kalamazoo.

KALAMAZOO, Mich., April 13.—(Canadian Press.) — Rev. Father Charles Dilton, assistant rector of St. Augustine's Roman Catholic church, shot and killed Rev. Father Henry O'Neill, rector of the church, at the supper table last evening. He fired four shots, all of which took effect. Turning to the dumbfounded Rev. McCullough, only witness to the tragedy, the infuriated priest tossed on to the table a phial containing some holy oils, with the request that the other administer the Sacrament of Extreme Unction at once. The slayer next went to the telephone and calmly summoned the police and the coroner.

According to the confession, Rev. Father Dilton made to the police, he had been driven to fury by alleged ill treatment at the hands of Rev. O'Neill.

"He treated me with disrespect almost ever since I came here from Battle Creek thirteen months ago," the prisoner told the officers. To-night at the supper table we quarrelled over the matter. He ordered me to pack up my belongings and get out. I went upstairs to pack up, but it was a revolver that I packed. I intended to give him a chance to confess and to repent before I killed him, but as I advanced into the room, with my hand holding the extended pistol, I saw him grab for a salt celler to throw at me, and I fired once and then twice. After that I do not recall very well what happened.

Rev. Father O'Neill was born at Hubbardston, Mich., about 56 years ago. He was a graduate of Assumption College, Sandwich, Ont.

HE DOES NOT HOPE FOR GOVT. DEFEAT

Former U. F. O. Whip Explains His Attitude to Administration.

TORONTO, April 13.—(Canadian Press)—All talk at Parliament Buildings is on possibility of Premier Drury getting through electoral reform bills and dissolving the house on May 4. Opinion was freely expressed that the Premier cannot complete his announced programme by this date.

At a Government caucus eleven members who will represent the Farmers and labor on the redistribution committee were appointed, but Premier Drury declined to make known their names.

Andrew Hicks, former U.F.O. Whip explained his attitude to the Government by stating that he had no desire that the administration be defeated. All estimates had to be passed and it was desirious that the Government should not be obstructed. "It was up to us to get through essential business and then dissolve" he said.

ROBBERY OF FURS AT SUNDERLAND

LINDSAY, April 13.—(Special).—The Lindsay police have been notified of a fur robbery which took place in Sunderland last night. The furs, which were the property of S. L. Goldberg, consisted of otters, beavers, coon, lynx, rats, etc. Their value is estimated at $500 or $600.

The burglars are believed to have headed towards Lindsay.

THE HOUSE OF COMMONS ADJOURNED NOON TO-DAY

LONDON, April 13. — (Canadian Press).—The House of Commons adjourned at noon to-day until Monday, its weary members welcoming the relief from the session that had been continuously in progress more than twenty-one hours considering the Army and Air Force Annual Bill, which passed its third reading.

STOMACH TROUBLES SERIOUS

Take our DRUGLESS TREATMENT in your own Home immediately. REAL RESULTS. Free Literature. — Home Remedy Co., Kingston, Ontario. 6d-88-1530

ASBESTOS

(Continued from Page 1)

anything but the best and richest pieces.

Since that time, modern machinery and more up-to-date methods have made it possible to use practically all of the fibre mined.

How It is Mined.

The most common practice in mining asbestos is to remove the surface soil, sometimes to a depth of 25 feet until they hit the rock and then the usual quarry methods are used, such as drilling, dynamiting and blasting. The quarried rock is then conveyed to the mill, where it is put through the various processes of crushing, cobbing and carding, so that the various grades may be selected and packed for shipment.

Crude asbestos is commonly known as asbestos with fibres longer than 3-4 inch and in the Canadian fields run as high as 4 1-2 inches. However ,the so-called crude fibres are only 5% of the total asbestos mined. It may be of interest to you to know that of the crude asbestos, the Raybestos Co. annually uses over 40% of the total mined. Some idea of the range in prices may be gathered from the following: 1885 crude asbestos, $ 80.00 a ton 1900, crude asbestos, 300.00 a ton 1920-23, crude asbestos 3,000.00 a ton

When you consider that it takes 200 pounds of rock to make a set of brake linings and consider all of the handling between the rock and the finished article, you can easily see why brake lining costs so much money.

For Brake Lining.

It may be that some of you are not acquainted with the process of manufacture of brake lining from Rock to Raybestos," and therefore I will give you a brief resume of the process.

After the rock has been blasted and sent to the mill, the best pieces are 'cobbed,' that is, the adhering rock is knocked from the asbestos by hand, hammers being used by the workmen. The asbestos is then crushed, dried and fiberised by machinery. It is then packed in bags and shipped to England and the United States to be made into yarn.

Asbestos fibre is very difficult to weave alone as the fibres are very slick and offer no means of preventing slipping one on the other, which is not true of flax, silk, wool and cotton. It is therefore common practice and also the result of keen competition that a small percentage of cotton is used with the crude asbestos fibre. The better the yarn the smaller the cotton content and this naturally follows through to the brake lining with which the yarn is woven.

The purpose of a brake lining is to absorb energy due to momentum and convert it into heat. In 1895 the Royal Equipment Company, predecessors of the Raybestos Company, experimented with a canvas belt, saturated with a special mixture. However, at 500 F. this lining became charged and was of no value.

Metal to Metal Brakes.

Previous to this, metal to metal brakes had been used but were inefficient for the following reasons:

1. Low co-efficient of friction and consequently too much force necessary to make them efficient.
2. Noisy.
3. Surfaces rapidly worn.
4. Presence of oil or grease makes them wholly inefficient.

It was for the above reasons that the Royal Equipment Company who were then manufacturing automobile brakes started experimenting with a lining of saturated canvas. After a long period of experimental work the Raybestos Company brought out in 1905 the first asbestos brake lining. This was a pure asbestos woven lining and was far more satisfactory than cotton, leather or any other material thus far used, but even it had its limitations. The particular objections were weak co-efficient of friction and rapid wear. It was found by experiment that by using yarn in which there was a mixture of fine brass wires, greatly added to the strength and durability of the lining and to this was added an impregnation process on the lining itself to increase the co-efficient of friction and also the durability.

It is this impregnating compound which is the secret of Raybestos Brake Lining quality. You will find some linings too soft and some too hard and some will deteriorate or disintegrate under the presence of heat and oil, but our compound has eliminated practically all of these objections.

Until recently, very little attention has been paid to brakes by the automobile trade in general, but cities and states are now taking the matter up very seriously, as it has been proved that the majority of collisions and accidents have been due to faulty brakes.

Even the best of linings will not operate satisfactorily unless the brakes are properly adjusted and unless the lining is placed on the brake hand in the proper manner.

Brake Adjustments.

In our long experience with complaints and adjustments, we have found that the average garage and repair shop man knows less about brakes and their application than practically any other part of the car. This has worked to the detriment of a manufacturer whose lining has always been guaranteed for one year and recently we have brought out a machine for properly drilling and counter-sinking lining and have established in all parts of the United States and Canada, service stations which will use our machine and our methods and we feel confident that a new era in brake service has been started in which the public will benefit in many ways. In the first place, you will be able to obtain a guaranteed lining put on your car in the latest and most approved manner and the price will be very considerably lower than previous to this time.

One of the greatest abuses or causes of poor brake service is the improper application of rivets. It has hitherto been the practice to use split brass or steel rivets in attacking the lining to the brake band. These rivets are not counter-sunk and in a very short space of time, either wear a groove in the drum or themselves become worn and are of no value in holding the lining to the band. The recommendations which we offer after our long experience, is a tubular brass rivet inserted in a counter-sunk hole in the lining. This assures a firm hold until the lining is worn to a state where it is practically of no value and should be renewed.

Two Classes Brakes.

There are two classes of brakes: One, the internal expanding, and the other the external contracting. The American practice is to use both of these on the rear wheels or rather drums on the rear wheels, but European practice has been to use the internal only and then it is small in diameter, evidently was for the sake of appearances more than anything else as they are rapidly changing to the double style and larger diameters as it has been proven conclusively that the latter are more efficient. Some automobiles have used a brake on the propeller shaft directly back of the transmission, but this has been proved to be poor practice due to the excessive strain on drive shaft, differential, propeller shaft and universal joints. Recently there has been considerable experimental work done on brakes for all four wheels and we believe that the time is not far distant when this will become common practice. It has been possible to stop a car of considerable weight, travelling at 20 miles an hour in 15 feet and the car will not skid nor will the brakes lock, but the action is so gradual that it can be compared to the arresting of an elevator.

MOTORISTS!

HERE IT IS—

75 ONLY — 30x3½

Non-Skid Tires

Guaranteed 5000 Miles

$7.25

30x3½ Guaranteed Tube $1.75

RIVERDALE TIRE CORPORATION LTD.

446 GEORGE STREET, PETERBOROUGH

Phone 566 - Open Evenings

Canadas Largest Retail Tire Dealers

Positively The **LAST DAY**

OF OUR SHOE SALE

What's Left Will Go Out At Much Less Than

HALF-PRICE

There May Be Something Left in the Balance of our Stock to Suit You. COME AND SEE

Pemberton Shoe Store

212 CHARLOTTE STREET 'PHONE 1265W

MADE TRANSFER

(Continued from Page 1)

Relief Officer Miller who would apportion them between the ambulance owners.

"When you're not in trouble for goodness sake keep out," was Ald. Fife's proposal.

He appreciated a higher cost of the charity service under the proposed change, and Ald. Morrison said he was unable to see where there would be a saving.

It was also suggested that Mr. Miller might expect more money in view of the fact that he would be called at all hours of the day and night to provide an ambulance, and even then might be unable to get one.

Ald. Crowe broke into the seemingly endless conversation with the exclamation—"What's the use of sitting here all night over a trifle like this. It makes me tired talking about the darned thing so much."

"And the whole thing doesn't amount to a hill of beans," remarked Ald. Phelan.

Ald. McIntyre was finally given power to act according to his inclination.

LAVOIE'S KNIT-TO-WEAR STORE

440 GEORGE STREET.

For Quality and Real Bargains

Ladies' English Lisle Gloves in grey, white and black 59c

Ladies' Double tipped Silk Gloves, in grey, white and black, pair 99c

Ladies' heavy ribbed Silk Sport Stockings for Spring wear. Colors stone and biscuit $2.00

Ladies' Silk Stockings, in the latest styles and patterns, at reduced prees.

Ladies' Silk Lisle Vest Opera style, with deep Jersey Silk Bodice, each $1.99

Ladies' Summer Weight, opera style Vests, each 35c

Ladies' Silk Mercerized Bloomers. Colour lilac, per pair $1.95

Children's Superior Cotton Hose, Black and Brown, per pair 24c

Children's Buster Brown Stockings, per pair, 55c and 65c

Large Assortment of Lavoie's Spring Golf Hose at reduced prices.

Children's and Ladies' Gem Knit, hand made woollen goods at reduced price. Have a look at them.

Silver Twist Balls of Yarn, each 33c or 2 for 65c

Piccadilly Wool; the finest quality, per ball 12c

Rippolette, in three different shades, per yard 25c

Men's working Socks, pair 45c

Men's Superior Grey Cotton Socks, pair 25c

Saturday Specials

Creamery Butter, per lb. 47c
New Dates, 3lb. 25c
Table Syrup, per lb. 8c
24lb. Monarch Flour 88c
Bread (C. and C. Store), large loaf 15c
3lb. Prunes 23c
Fresh Corn Meal, 6lb. 25c
Salada Tea, Old Price, ½lb. 33c
Broken Rice, 4lb. 25c
Ammonia, 3 Packages 24c
Jelly Powders, 3 Packages 24c
Pure Lard, Bulk, 5lb., lb. 17c
Sugar (with Order), 9lb. $1.00
H. A. Oleomargarine, lb. 25c
Fancy Evoporated Pears, lb. 30c
Choice Stark Apples, Peck 60c

Mendell Braund

—2 STORES—

Corner Park and Albert Streets
571 Chamberlain Street
'Phones 348, 2129, 1847W.

Gold Mines Are Attractive

at present prices. New properties are being added to now recognized producers, thereby enhancing their value. For instance, McKinley - Darragh. Some people will be buying this stock at FIFTY—why not buy it NOW? Don't overlook Kirkland Lake, Argonaut, Lorraine, Cons West Dome, and many other good ones.

THERE IS ONLY ONE SECRET in making money in the Stock Market, i.e., BUY WHEN STOCKS ARE CHEAP AND SELL WHEN HIGH.

DON'T DELAY — ORDER TO-DAY by 'Phone, Letter, or Personally.

NELSON & MARTYN

BROKERS

332½ George Street

SUITE "A"

Phones---229J, 229 W, 1736F and 1139W.

CONTINUOUS WIRE SERVICE 10 a.m. - 3 p.m.

Cotton Crash Towelling, 3 yards 25c
Half-bleach, with red border. On Special Sale Saturday at ..... 3 yards 25c

RICHARD HALL & SON LIMITED

38 inch, Unbleached Cotton, 15c yard
Excellent quality. On Special Sale for Saturday's selling at, per yard 15c

Hall's Rummage Department Stocked With Thousands Of Dollars Worth of New Merchandise

All in Readiness for a Big Saturday Business. This Page Tells of Only a Few of the Bargains that await you.

A Special Purchase Of Pressed Glass

Water, Berry & Table Sets

The Water Sets consist of 3-pt. Pitcher and 6 Glasses; Berry Set of large Bowl and 6 individual Fruit Nappies, and the Table Sets of Cream, Sugar and Cover, Spoon, Butter Dish and Cover. All are in clear glass with fluted pressed design, and are unusual value at, per set **$1.35**

AND ANOTHER ASSORTMENT OF WATER SETS, BERRY SETS AND TABLE SETS
In plain clear glass, with gold and colored band trimming. To clear Saturday at, per set **$1.95**

ENGLISH SEMI-PORCELAIN AND JAPANESE WARE
Cups and Saucers
Finished with high glaze. Good wearing qualities. Saturday's Rummage Dept. leader, per Cup and Saucer **13c**

Cups and Saucers
FINISHED WITH CLOVER LEAF AND GOLD LINE DESIGN
Large size, every one perfect. Regular 30c value. Rummage Dept. Saturday **15c**

Cut Glass Pedestal Wine Glasses 29c each
Blown from clear glass, finished with dainty conventional and vine design. Regular 50c value. Rummage Dept. Saturday, each **29c**

Cut Glass Sherbert Glasses
Showing the new flare top shape, with dainty floral and conventional cuttings. Blown from clear glass. Values worth $9.00 per dozen. A leader in our Bigger Business Campaign, each **45c**

8 oz. Glass Water Tumblers, 6 for 25c
Clear glass, fluted design. On Sale in the Rummage Dept. Saturday at ..... 6 for **25c**

Cut Glass Lemonade Glasses, 13c each
Blown from clear glass, with dainty floral design cutting. A limited quantity urges an early purchase, each **13c**

WHITE EARTHEN WARE BOWLS
With blue band. Regular 25c size. 100 to sell special Saturday at a Rummage bargain price, each **17c**

500 PIECES GREY GRANITE WARE
An assortment of dishes needed in every kitchen. Your choice of a big table of Granite, each **10c**

WOMEN'S KNIT BLOOMERS
Firmly woven from fine cotton yarns. Elastic knee and waistband. Colors of pink and white. Rummage Dept., Saturday, pair ... **25c**

WHITE LAWN TEA APRONS
Fine quality of lawn, with dainty lace and insertion trimming. Some with pockets. To clear Saturday, each **25c**

PALMETTE SOAP
A pure Vegetable Oil Soap in large sized tablet. A limit to 10 tablets to a customer and no 'phone orders filled at Saturday's Bigger Business Sale price of ..... 5 bars **25c**

8-OZ. CREPE TOILET PAPER
Twice the size of ordinary rolls and in extra good quality of crepe. Regular 10c a roll. Rummage leader for Saturday ..... 4 rolls **25c**

PEERLESS LAUNDRY SOAP
A pure, well seasoned Soap in large sized bar. Rummage Dept., Saturday ..... 8 bars **25c**

40-WATT ELECTRIC LIGHTS
Guaranteed to give 1,000 hours' burning. Every one tested before leaving the department. Rummage Dept., each **23c**

White Saxony Flannelette 19c
This quality is regularly worth 30c per yard, but an entire stock purchase makes it possible to offer you this splendid quality cloth at the exceptionally low price for Saturday only, per yard **19c**

Turkish Bath Towels
An extra heavy quality, closely woven, with soft pile finish, in the natural shade, with colored stripes. Note the size—18 x 34 inches. A leader for Saturday in the Rummage Dept., per pair **43c**

Pressed Glass Sugar and Cream Sets
Dainty styles, in neat conventional designs. An unusual value at the Saturday Sale price of, per set **25c**

Misses & Womens Summer Vests
Fine cotton thread, firmly woven in either plain or ribbed weave, strap shoulder, crochet edge trimmings. An unusual value at Saturday's Rummage Dept. price, each **19c**

Lace Trimmed Dresser Scarfs
Linen finished cotton, which is very hard to distinguish from real linen. Trimmed with 2-inch torchon lace all round and corner inserts of lace. Size 17 x 49 inches. Rummage Dept. **39c**

Baby Lamb Knitting Wools

For your new spring sweater or knitted wearing apparel you'll find just what you desire in this splendid range of new colorings and fine quality of Wool. Saturday's Bigger Business Campaign price ..... 3 balls **25c**

Travellers Samples of Brooches, Necklaces, Bar Pins, Tie Pins & Waist Sets
Regular values from 50c to $1.25 each. No two settings alike. All good quality. Your choice of the lot Saturday, each **25c**

1000 yds. English Ginghams 15c

Assorted fancy plaids and checks. Fast color, good quality cloth. On Sale in Rummage Dept. Saturday, per yard **15c**

1,000 YARD
Yard Wide Colored Voiles 25c

Big assortment attractive patterns and new colorings. Note the width—full 36 inches. Good 40c quality. On Special Sale in Rummage Dept. Saturday, per yard **25c**

500 YARDS
Colored Crepes

White, pinks, blues, mauves and maize in assorted patterns. Fine quality cloth, 32 inches wide. On Special Sale in Rummage Dept. Saturday, per yard **35c**

A REPEAT ORDER OF
Women's Nainsook Nightgowns

59c Each

THIS OPPORTUNITY ENABLES YOU TO SECURE YOUR SUMMER SUPPLY AT A VERY LOW COST. THEY ARE DAINTILY TRIMMED WITH FINE LACE AND INSERTION, RIBBON RUN IN YOKE AND SLEEVES. AND ARE A LEADER FOR SATURDAY IN THE RUMMAGE DEPARTMENT ..... 59c Each

Dainty Boudoir Caps 25c each

You'll find values here worth at least twice our Saturday's Sale price. Flowered muslin, colored crepes, net and plain voiles, with embroidery, lace, insertion and ribbon trimming. Regular values up to 65c. Rummage Dept. Saturday, each **25c**

ONE-DAY SALE—SATURDAY—OF
Women's Plain Cashmere, Heather Cashmere, Plain Silk and Cloxed Silk
Stockings, 49c pair

All are perfects and are values that are worth more than double Saturday's Sale price of, pair **49c**

A Repeat Sale Of Double Bed Size
Flannelette Blankets $1.89 pair

Positively the last we can secure to sell at the price. White with pink and blue borders, full 11/4 size. Only 50 pairs in the lot and all practically perfect. We are compelled to limit the quantity to 3 pairs to a customer and no 'phone orders. On Sale in Rummage Dept. Saturday, per pair **$1.89**

Men's Negligee Shirts

Good qualities of shirtings are used in the making of these Shirts. Well made and good fitting. Light and dark colors in pin stripe and all-over designs. Sizes from 14 to 17. Rummage Dept. Saturday, each **98c**

Boys' Tweed Bloomer Pants

Well made from pure wool tweels in brown and grey mixtures. Sizes to fit boys from 5 to 7 years. Regular $1.25 value. Rummage Dept. Saturday, pair **79c**

A CASE OF 50 DOZEN
Men's Cotton and Lisle Sox

BLACK, BROWN AND GREY
Exceptional quality, good weight Hose. Made with double spliced heels, toes and soles. Good 35c and 40c values. All on Sale at one special Rummage Dept. price for Saturday, pair **25c**

The Choicest of New Home-Furnishings Lower Than Ever In Price.

JUST 140 YARDS FOR 10 O'CLOCK BUYER SATURDAY
Coin Spot Scrim

White with colored coin spots in rose, blue and gold; 36 inches wide. Exceptional value at 25c a yard, Bigger Business Campaign Saturday at 10 a.m., per yard **16c**

Hall Runners
IN GOOD QUALITY WILTON, 27 INCHES WIDE, 3 YARDS LONG
A decidedly low price for any Hall Runner, but for this quality of good Wilton they are a real snap. Bigger Business Campaign, each **$14.85**

Simmon's Beds
COMPLETE WITH SPRING AND MATTRESS
The Bed has 2-inch continuous posts, guaranteed Springs and pure Sanitary Mattress. They all carry the "Simmons" guarantee. A very strong, durable outfit. Bigger Business Campaign, complete **$33.75**

New Drapery Chintz
Hundreds and hundreds of yards of beautiful new patterns and colorings, all 36 inches wide. A very choice collections, suitable for any room. Bigger Business Campaign, per yard **29c**

Wilton Rugs
SIZE 4 FT. 6 IN. x 7 FT. 6 IN.
You easily save $6.00 on the price of these Rugs, not considering the advance in price. Some choice designs and colorings to choose from. Bigger Business Campaign, each **$22.50**

Beautiful Wilton Rugs To-Morrow - - - $69.50

Size 9 Feet by 12 Feet

Day Couch
Can be made into a single or double bed. Covered in plain green denim. All complete and ready for use. Bigger Business Campaign, each **$13.95**

White Enamel Dressing Table
It is nicely enameled, has three bevelled plate glass mirrors, two adjustable, and one drawer. A very choice piece of furniture for a girl's room. Bigger Business Campaign **$20.65**

MAHOGANY CHIFFONIERE AND MAHOGANY DRESSER (STAINED BIRCH)
Two very fine bedroom pieces, quite unique in style. Bigger Business Campaign—
Dresser for **$44.20**
Chiffoniere for **$42.40**

Drapery Madras
JUST 160 YARDS IN THE LOT
The colors are rose, blue, mulberry, gold and grey and blue and grey and gold combinations. Regular 90c to $1.10 yard. Bigger Business Campaign 10 o'clock special, yard **69c**

Big Bedroom Outfit
IN BIGGER BUSINESS CAMPAIGN
In the Bedroom Suite—Dresser, Chifferobe, Wash Stand, Steel Bed with Mattress and Springs and Chair. All in beautiful satin walnut finish. A very handsome Suite, all new and all guaranteed for service. Bigger Business Campaign. Complete Outfit **$123.45**

ONE OF THE BEST OF THE SIMMONS' "BUILT FOR SLEEP"
Brass Bed Outfit
IN CAMPAIGN FOR BIGGER BUSINESS
Two sizes—three-quarter and double bed. In the Outfit is a Brass Bed, Coil Springs and Mattress. It's one of the best of the Simmons' high-grade Outfits. Bigger Business Campaign, complete **$61.48**

11 O'CLOCK SPECIAL
Spot Curtain Marquisette 49c yard
For one hour only we're going to offer this fine White Spot Curtain Marquisette at this low price. We have quite a good stock—enough, we think, to last out the hour. 10 yards only to one customer. Bigger Business Campaign 11 o'clock special, yard **49c**

Dining-Room Suite
9 pieces—Buffet, China Cabinet, Table and 6 Chairs. In walnut finish. Very choice design. Bigger Business Campaign special Saturday, **$110.00**

100 pairs Scrim Curtains Lace Trimmed
All bright, new, fresh, clean Curtains, 2¼ yards long, and every pair worth $1.75. Just a hundred pair in the lot. Bigger Business Campaign 2 o'clock special, pair ... **$1.29**

500 YARDS OF BETTER QUALITY
English Curtain Nets
A very choice collection, secured at quite a marked reduction from regular value. Bigger Business Campaign price, per yard **85c**

THIS TIME A LARGER SIZE OF THOSE GOOD CANADIAN-MADE
Cocoa Door Mats
They are made extra strong and have deep brush that will clean the shoes thoroughly. Bigger Business Campaign price, each **83c**

Tapestry Furniture Cov'ring
In the Campaign for Bigger Business. The colors are blue and grey. A strong, closely woven Tapestry that will stand lots of wear. Only, yard **78c**

English Sateen
Very fine, light weight quality, suitable for draperies and also for underskirts, etc. A real English Downproof Sateen, very fine and a beautiful rich finish. Regular value, $1.00 yard. Bigger Business Campaign Saturday, yard **69c**

SEVEN-PIECE SOLID OAK
Living-Room Suite
In the Suite are two Rockers, Arm Chair, Straight Chair, Table, Jardiniere Stand and Book Stand. The Chairs have upholstered backs and seats. Wonderful value. Bigger Business Campaign, complete Suite of 7 pieces **$44.95**

SPECIAL BIGGER BUSINESS CAMPAIGN PRICES ON HALL'S

Style Suits, Coats and Dresses

Will be welcome news to prospective buyers, especially when it comes right at what is really the beginning of the season. The weather for wearing Spring Garments is now here, and there'll be a rush for New Clothes. It's a part of the New HALL SERVICE to stock for your approval **GARMENTS THAT POSSESS REAL STYLE AND REAL QUALITY AT A SUBSTANTIAL PRICE SAVING.**

We're basing our claim for your patronage on our ability to save you money and give quality in connection with all your spring buying.

Don't buy until you've seen how well the Hall Store can serve you.

Alterations Free. We make no charge for alterations. That's part of Hall service.

RICHARD HALL & SON LIMITED

We're out for business. How are these for values? Read the whole page over carefully.

50 SUITS *On Sale Saturday at* $25.00 EACH

SPLENDID TAILORED - EXCLUSIVE STYLE - EXCEPTIONAL QUALITY

STRICTLY TAILORED SUITS — HANDSOMELY EMBROIDERED AND BRAID TRIMMED SUITS. A PURCHASE OF 50 ASSORTED STYLES, MADE OF ALL-WOOL FRENCH TRICOTINE and POIRET TWILL. NOT A SUIT IN THE LOT WORTH LESS THAN $35.00 AND FROM THAT UP TO $40.00. ALL ON SALE AT ONE POPULAR PRICE $25.00

IF THIS IS ABOUT THE PRICE YOU HAD PLANNED TO PAY FOR YOUR SPRING SUIT, HERE'S AN OPPORTUNITY TO SECURE A WIDE CHOICE OF STYLES. IF YOU INTENDED PAYING $10.00 TO $15.00 MORE, THEN BUY ONE OF THESE AND LET THE SAVING HELP YOU OUT WITH OTHER SPRING NECESSITIES.

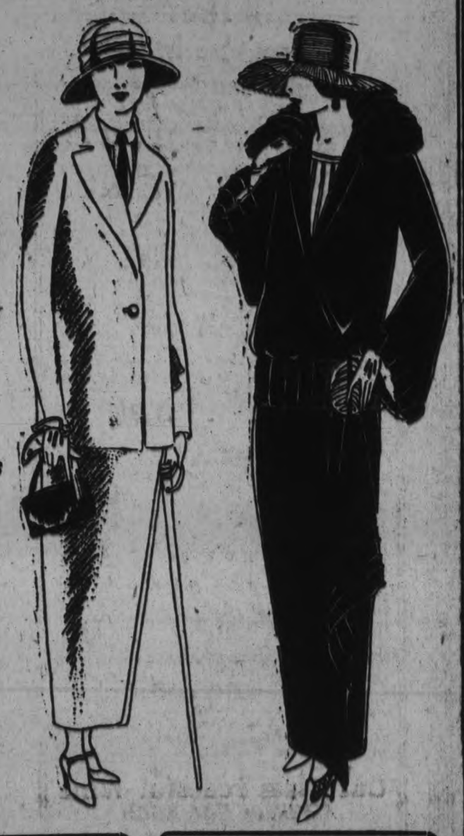

A SALE OF COATS $25.00 Each

IS ANOTHER INTERESTING FEATURE OF TO-MORROWS PROGRAMME

OUR BUYERS HAVE SECURED ABOUT 40 MIGHTY SMART STYLE COATS FOR A BIG SALE TO-MORROW. THEY ARE REGULAR VALUES UP TO $45.00, AND GO ON SALE TO-MORROW MORNING

You will be surprised at the STYLE, QUALITY and WORKANSHIP of these Elegant Spring Coats

WE'VE NEVER SEEN AS MUCH REAL VALUE OFFERED FOR $25.00. YOU'LL FIND THEM EQUAL TO ANY YOU'VE HAD SHOWN YOU AT $10.00 TO $15.00 MORE MONEY. COME TO-MORROW, AND IN THE MORNING, IF POSSIBLE, FOR FIRST CHOICE.

25 ONLY SMART

Sports & Burberry Style COATS - - $14.90

Every one of them swagger new models — made of plain and novelty coatings, with all the new style touches that go with the most exclusive new spring models. Whether for street wear or motoring, you'll find a coat in this lot that you'll be proud to wear. On Sale To-morrow at $14.90

NEW STYLE SUITS —IN— $19

TWEEDS AND NAVY TRICOTINES

An exceptional price—yes, and exceptional quality as well. You know we never stock anything but dependable quality garments, no matter what the price. These come in tailored and smart trimmed suits, and they are worth up to $29. On Sale To-morrow, $19.00

55 GRAND QUALITY

Dresses, Canton Crepe and Taffettas - $19

Look these over and compare them with dresses you've seen at $10.00 to $15.00 more. Of course they were bought special and the saving is being handed over to you. It's a popular price, and one you'll be glad to pay when you see and try on the gowns themselves. For a Brisk Saturday Sale at $19.00

TIME LIMIT SALES
SATURDAY MORNING
9 TO 10 O'CLOCK

Men's Pure Linen Handkerchiefs

Hemstitched, fine 35c to 40c quality. For One Hour ..... each 19c

TIME LIMIT SALES
SATURDAY MORNING
10 TO 11 O'CLOCK
WOMEN'S $1.65 QUALITY

Fine Nainsook Nightgowns

Deep yoke of very fine Swiss Muslin Embroidery, Torchon and Maltese Laces and Shling. A beautiful quality Gown ..... For One Hour 98c

TIME LIMIT SALES
SATURDAY MORNING
11 TO 12 O'CLOCK

Stamped Pillow Cases, Hemstitched

Beautifully fine quality Egyptian Cotton Cases, stamped in variety of new designs. Regular $2.50 value. On Sale on Saturday for One Hour at, per Pair $1.59

TIME LIMIT SALES
SATURDAY AFTERNOON
FROM 2 TO 3 O'CLOCK
WOMEN'S LONDON LADY

Sport Hose

Mercerized Lisle, showing wide ribbed stitch. To be had in colours of Covert, Mode, Beaver, and Greys. Regular 90c value. On Sale, One Hour, 2 to 3 p.m., pair 49c

TIME LIMIT SALES
SATURDAY, 3 TO 4 O'CLOCK

Hemstitched Pillow Cases

(42-INCH)

Good quality Cotton, made with deep hem. Good 45c value. For One Hour Saturday, each 29c

TIME LIMIT SALES
SATURDAY, 4 TO 5 O'CLOCK

Colored Turkish Bath Towels

Fancy Stripe, size 17 x 34 inches. Good heavy weight. A splendid quality Towel On Sale for One Hour, per pair 25c

New Shadow Check Ratine

One of the most popular fabrics of the season, and we are showing a wide range of novelty checks and plaids in all the season's new colorings. An inspection will prove to you that this material cannot be bought elsewhere and is excellent value at Saturday's Sale price, yard..... $1.45

Fancy Figured Voiles

An exceptionally fine, sheer quality in a wide assortment of floral, check and scroll patterns, showing navy, brown, Copen., grey, black and mole, with contrasting colors in design. Specially priced for a leader Saturday at, yard..... 69c

Horrockses Sheeting

Full Bleached Sheeting of the famous Horrockses' manufacture, 86 inches wide. Regularly sold at $1.35 per yard. Bigger Business Campaign Saturday, yard..... 98c

Pure Linen Crash Toweling

A splendid weight cloth, finished with colored stripe border, in natural or full bleached. A leader in the Bigger Business Campaign for Saturday, per yard..... 15c

SEVEN BIGGER BUSINESS SALE LEADERS FROM THE DRESS GOODS AND SILKS DEPARTMENTS

33 inch, Natural Pongee Silk, 98c yard

Is a ideal material for Underwear Men's Pyjamas or Shirts. This particular quality is of pure Silk and free from all dressing; 33 inches wide and Specially Reduced for Saturday at ..... Per Yard 98c

ONE OF THE NEWEST MATERIALS FOR SPRING GOWNS, SMOCKS, AND TRIMMINGS

Flat Crepe, $2.45 yard

Shown in such colours as Black, Navy Blue, Peacock Blue, Brown, Cherry, Tangerine, Grey, and Alice Blue. A pure Silk quality, 40 inches wide, and specially priced for Saturday at ..... Per Yard $2.45

BROADCLOTH FINISHED FLANNEL — An extra heavy Pure Wool quality for Smocks, Skirts, Dresses, and Separate Spring Coats. Colours of Navy Blue, Delft Blue, Turquoise Blue, Jade Green, Rose, Sand, Putty, Taupe, Citron, and Pumpkin, 54 inches wide. Specially reduced for Saturday, yd., $2.19

TRICOTINE & POIRET TWILL SUITINGS — Pure Wool qualities, with rich, soft finish. The most fashionable Suitings for this season. Colours of Black, Navy Blue, Brown, and Paeon Blue; 54 inches wide. Bigger Business Campaign, Saturday ..... per yard $2.75

A FEW ODD DRESS LENGTHS — In Silk All-Tyme Crepes and Silk Velette Crepes. These fabrics are the latest shown, and are very popular. Navy Blue, Black, and Violet colouring may be had. Regularly sold at $3.50 per yard. Reduced for Quick Clearance on Saturday ..... per yard $2.98

FANCY CREPES — Showing a beautiful range of designs and colourings. A material very popular this season for Smocks, Dresses, and Trimmings. Widths range from 36 to 39 inches. Specially Priced for One Day's Selling .... at $1.98

BLACK RADIUM LACE — Shown in two very rich floral and conventional designs. Much in demand for Blouses and Trimmings; 35 inches wide. A Leader in the Bigger Business Campaign, at per yard $1.69

New Spring Veilings

Showing an assortment of fine and coarse meshes. Border and Novelty patterns, in Black and colours. Values worth considerably more than the Sale Price .... Saturday, Main Floor, per yard 15c

Rubber Baby Pants

Kleinert's Pure Rubber Gum Baby Diapers, elastic waist and knee bands; small, medium, and large sizes. Saturday, per pair 35c

3 PAIRS FOR $1.00.

Swiss Em. Flouncing

27 inches wide, in a splendid sheer quality, with dainty, attractive Embroidery designs. Saturday ..... per yard 59c

WOMEN'S PURE LINEN

Handkerchiefs

A splendid quality, woven from fine, even thread; good size of 11 inches square, finished with ¼ inch hemstitched hem. Regular 30c value ..... Saturday, each 19c

ODD LINES OF WOMEN'S

Brassieres

They are made of Repp and Granite Cloth, in good wearing qualities, and in colours of Pink and White. Some are Lace trimmed, others hemstitched, and a few are Brocaded. Values, worth 75c to 85c each. Saturday, each ..... All are exceptional value at Saturday's Sale Price. 49c

PLAIN, COLOURED, AND FANCY

Checked Handkerchiefs

In fine Swiss Lawns and Muslins, showing a wide assortment of Plaids, Striped and Novelty border designs, and in any colour you may desire. Regular values up to 35c, and a large purchase enables us to offer these at the exceptionally low price of, each 15c

Bleached Sheeting

An extra good quality. Regularly sold at $1.25 per yard. 81 inches wide. Specially priced for Saturday only at, yard..... 89c

English Ginghams

A wide assortment of plaids and checks, showing a splendid range of combined colorings which are sure to please. A leader in the Staple Department for Saturday, per yard..... 19c

Unbleached Sheeting

An extra good quality, woven from round even thread, 72 inches wide. A few washings will bleach this pure white. This quality cannot be bought today for half more than our Sale price of, per yard..... 49c

Mercerized Table Damask

A beautiful satin finished material, full bleached, 72 inches wide, showing a splendid range of floral and conventional designs. Bigger Business Campaign Saturday, yard..... 98c

MEN'S AND YOUNG MEN'S LATEST SPRING AND SUMMER STYLES

JUST RECEIVED! A New Shipment of Men's and Young Men's SUITS, TOP COATS and GABARDINES at SHOP OF FASHION CRAFT

QUALITY MERCHANDISE AT POPULAR PRICES. JACK PRIMEAU, 140 HUNTER STREET

"The National Smoke"

WILSON'S BACHELOR

Still the Most for the Money

10c.

ANDREW WILSON & CO.

CENTRAL LEAGUERS AT CAMPBELLFORD

Peterboro and Belleville Will Play Exhibition Game August 6.

The Peterboro and Belleville teams have agreed to play an exhibition ball game at Campbellford on August 6th in connection with the Old Boys' Re-Union in the Trent town. Al Heckman and Jackie Williams will be the opposing pitchers and the regular teams will be used. It was learned last night that this attraction had been arranged for by Rev. J. C. Phelan who was recently appointed chairman of the committee directing the celebration. Campbellford is approximately half way between Peterboro and Belleville, and this game is expected to bring big crowds from the two cities and all the towns and villages in the district. Heckman and Williams would prove a big drawing card, and the Campbellford people will have a chance of seeing two of the best senior ball teams in Ontario.

KIWANIS WON GREAT GAME

K. of C. Went Under By One Run in the Best Game of the Season.

Two runs for the Kiwanians in the sixth frame loomed large in the battle with the K. of C. last night. The league leaders came out of the scrap with the short end of a 3 to 2 score, but their loss was not sufficient to deprive them of their position at the top of the league standing. Their position, however, was seriously jeopardised for no less than other teams have now an opportunity to jump into the lead within the next few games.

The game itself was a battle royal from start to finish. The teams were as evenly matched as could be desired, and the game was the closest and best seen this season. The Kiwanians had a slight edge, and deserved the victory on their play. They outhit the Knights by 7 to 4, and gave McLean such airtight support that but twenty-eight men came to bat in the eight innings of play.

Both pitchers were working at the top of their form. McLean had five strike-outs and Murphy four, but otherwise there was but little to choose between them.

Dick Sheehy started the scoring for the Knights with a home run in the first inning after two men were out. He took such a healthy crack at the ball that he ruined a perfectly good bat. Kiwanis evened the count in the third, when Weber circled the sacks after getting on with a lucky hit. A muffed throw at first gave Brown a safety, and allowed Weber to score.

The teams battled along with the score even till the sixth, when the "We Builders" assumed a dangerous attitude. Parker was safe when his third strike was dropped and scored on Cummer's hit. Cummer in turn scored on Mackey's hit, but a double play retired Brown at first and Mackey at home, and cut off what had started out to be a disastrous rally.

It proved, however, sufficient to win the game, for the Knights were only able to send one more counter home, an eighth inning rally sending Wolff in with a tally. Grady was the star of the Knights' line-up, while Mackey showed to good advantage for Kiwanis.

The players were:

K. of C.—M. Sheehy, 1b; O'Hern, c; D. Sheehy, ss; J. Rutherford, ss; Murphy, p; Cronin, rf; Grady, 3b; G. Rutherford, 2b; Wolff, lf.

Kiwanis—Weber, 1b; Gordon, ss; Brown, c; Parker, 2b; Cummer, 3b; Mackey, ss; McLean, p; Lacey, rf; Dick, lf.

Score by innings:

K. of C.	10000001—3
Kiwanis	0010020x—3

FASHION-CRAFT CLOTHES

The Styles that were the hit of the Fashion Show in Montreal, swagger Overcoats, Sport Suits, Norfolks, Single-button Sack Suits, etc.

—all are ready for your inspection.

JACK PRIMEAU
140 HUNTER STREET

GUNNERS LOST THE LEAD BY ONE RUN

Two Counters in the Ninth Gave the Triple Link a Victory.

The Gunners had an opportunity to jump into the lead in the club section last evening, and almost did so, but were nosed out by the Triple Link nine by a score of 12 to 11. A decided weakness in the first three innings, when the Triple Linkers scored nine runs, was responsible for the Gunners' defeat, a defeat which sent them from first into a tie for fifth place.

At the end of the third inning it looked as if the Triple Link nine were going to have everything their own way. Having scored nine runs and held the Gunners to one, it looked as if they had the game sewed up tight.

From the third to the eighth inning it was a regular ball game, with both teams battling for all they were worth. The Gunners scored two and the Linkers one. In the eighth the Gunners suddenly came to life, and walloped Price's offerings all over the field for seven runs to tie the score. They added one more in the ninth, and took the lead.

The Triple Link staged a rally in the final session that sent two runs home and won the game.

The breaks went against the Gunners, or they might have won in spite of their poor showing at the start of the game. Coursey was the big sufferer, two of his wallops that looked good for homers being dragged down by spectacular and almost impossible catches.

Alex. Butcher was the star for the winners, his work in the field being above par. Wolff was the best for the Gunners.

The players were:

Gunners—Ranger, c; Coursey, 1b; Piercy, p; Wolff, 2b; Taylor, ss; Doughty, 3b, Gilders, ss; Galvin, lf; Simmons, rf; Nichols, ss.

Triple Link—G. Butcher, ss; A. Butcher, 3b; Munro, 1b; Ackford, rf; Long, lf; Byers, ss; Price, p; Barrie, 2b; Crowe, c.

Score by innings:

Gunners	100100171—11
Triple Link	243010002—12

Toronto Semi-Pros. Couldn't Find Field.

The proposed Buffalo-Toronto semi-professional baseball league that has been talked of for some time, and which it was thought might come into existence this year, has passed out for the present at least. Failure of the Toronto end to secure a suitable enclosed playing field which is necessary to such a scheme put the finishing touches on. The three Buffalo clubs, all of whom have enclosed fields, have been ready to go on with the proposition and are enthusiastic about it.

"Corney" Burns, the leading spirit in Toronto on the matter, found the ground question too troublesome a factor and decided to leave the idea over a year. The "pass-the-hat" contributions on an open field in Toronto would not realize enough to make the league enough money to break even. And at any rate Buffalo would not likely come in unless the games in Toronto were played on an enclosed field.

Warning!

Many people imagine that there is only one C.C.M. Bicycle.

This is not so.

We handle the C.C.M. PERFECT Bicycle. The Bicycle that is PERFECT in Name and Action.

Don't miss seeing our new stock before you buy elsewhere. In it you will find all the latest ideas and improvements incorporated.

Easy payments if desired.

Our Machine and Repair Shop is fully equipped to give you fast and efficient service at lowest cost.

FREE AIR SERVICE.

Don't ruin your tires or split your rims with automobile air pressure when our low pressure air service is at your disposal.

Simpson, Copping & Co.
PHONE 574W. 460 GEORGE ST.

Team Standings in Soft Ball League

As a result of the unexpected victories last evening, six teams now have a chance for first place in the club section of the Softball League. These teams have lost but two games each, and have won anywhere from three to five games. The K. of C. team is on top by virtue of five victories, but the Belmonts, Rotary, and Kiwanis are bunched close behind with four wins, while the Firemen and Gunners have three. The standings are:

Club Section.

	Won	Lost	Tied	P.C.
K. of C.	5	2	0	.714
Belmonts	4	2	0	.667
Rotary	4	2	1	.667
Kiwanis	4	2	1	.667
Firemen	3	2	1	.600
Gunners	3	2	2	.600
Triple Link	3	3	0	.500
L. O. L. 50	2	4	1	.333
Bowlers	0	6	0	.000

Industrial Section.

	Won	Lost	Tied	P.C.
Woollens	5	0	0	1000
Engineers	5	1	0	.833
Tool Room	4	1	0	.800
Quakers	3	2	1	.600
Canoe Co.	3	3	0	.500
Lock Co.	3	3	0	.400
Lock Co.	3	3	1	.500
De Laval (Gr.)	2	3	0	.400
De Laval (Rd)	1	3	0	.250
C. N. R.	0	5	0	.000
Utilities	0	6	0	.000

TWO PETERBORO BOXERS VICTORS

Leonard and Tony Minicola Won Their Bouts in Ontario Championship Events.

Two of Peterborough's four representatives won their bouts in the first round of the Ontario championships last evening in Toronto. Leonard and Tony Minicola were the winners. The former defeated Robert Urquhart of the Toronto Classics in the 126-pound class, while Tony came out on top in the 118-pound section.

"Young" Jordan lost out by a very narrow margin in the 108-pound class, when the decision went to Plack of Toronto. "Irish" Jordan hurt his hand in the first round, and was forced to withdraw.

The two Peterborough winners will appear on the card again tonight.

HARRY LUSH WON PRIZE.

Harry Lush won the box of cigars given by the Poultry Association for the best bird shown at their meeting on Wednesday night. There were ten entries, Mr. Lush's being a black Langshan. The meeting was largely attended, and the enthusiasm of the members was a keen as ever.

EIGHT GAMES FOR SOFT BALL TEAMS

Industrial Section Will Have a Busy Week-End—Woollens to Play Three Games.

With eight games scheduled for this evening and tomorrow some changes may be expected in the team standings of the Industrial section of the Soft Ball League. The Woollens who top the list in this section have three games on the list, in this section have three games on the list one this evening and two tomorrow afternoon. The Engineers who are a close second are scheduled to play but once while the Tool Room team which occupies third position is on the list twice, one of the games being with the Woollens.

Friday.

7 p.m.—Woollens vs De Laval (red).

8 p.m.—Engineers vs Quakers.

9 p.m.—Tool Room vs DeLaval (grey).

Saturday.

2 p.m.—Canoe Co. vs DeLaval (red).

3 p.m.—Woollens vs Tool Room.

4 p.m.—C.N.R. vs Utilities.

5 p.m.—Woollens vs Lock Co.

7 p.m—Quakers vs DeLaval (grey).

Flyweight Wins Bout With His Promoters.

NEW YORK, April 13 (Canadian Press). — A judgment for $3,000 against the Madison Square Sporting Club, settling the claim of Frankie Genaro, United States flyweight champion, for an amount due him from the contest in which he won the title from Pancho Villa, was entered by default yesterday in the State Supreme Court.

Genaro complained that after the contest in which he won the championship, Madison Square Garden promoters paid him $3,343, or $3,000 less than the amount due him.

The promoters said they withheld the $3,000 to pay Genaro's fine in New Jersey for failure to fulfill a contract to meet Villa in a contest in that State.

Genaro declared the New Jersey settlement was made without his consent.

TO PIN HANDS.

Rumors of lacrosse amalgamation around Toronto refuse to die out, and the latest has it that Maitlands and Beaches are about to join hands. Nothing definite has yet been announced, but it seems to be the feeling around the north end that they are still lacking the strength necessary to win that championship, and certainly between what they have and the Beaches one fine team could be molded.

SOFT GAME WON BY SMOKE EATERS

Rangers Were the Victims With a Score of 13 to 3.

The Firemen won the only easy game of the night last evening, when they took the curtain raise from the Rangers by a score of 13 to 3. The Firemen started off strong with three in the first inning and from then on there was never any doubt of the final outcome. Heavy hitting was the order of the day as far as the Firemen were concerned and they leaned onto Sam Calladine's offerings with gusto. Of the first four men to bat in the first innings three hit for two bases each and the remainder of the game was on par with the first frame.

Calladine himself turned in a good game for snappier fielding on the part of his team mates would have cut of several hits and kept the scoring down. In the second innings his Texas League wallop sent in two of the Rangers runs.

There was but little to choose between the Firemen. Dunkerly, who did the pitching received good support all around and all hands took one or two good healthy wallops with the willow.

The players were:

Rangers—Calladine, p; Hamblin, 2b; Grant, 1b; Goodfellow, rf; Thomas, 3b; Sevlin, ss; Griffin, ss; Dyer, lf; Varty, c.

Firemen—Carr, 1b; McBride, lf; Mason, ss; Chief Gimblett, c; Connors, 3b; G. Gimblett, 2b; Marchand, rf; Dunkerly, p; Warde, ss.

Score by innings:

Rangers	020001—3
Firemen	303502—13

Carpentier to Go After Heavyweight Title.

PARIS, April 13 (Canadian Press)—Two European boxing championships will be contested for on 10th May, in the Buffalo Velodrome here, in addition to the bout between Georges Carpentier and Marcel Nilles for the heavyweight title of France.

Routes, a bantamweight from the stable of Robert Eudeline, will attempt to wrest the European title in that division from the veteran Charles Ledoux, and Louis Porcher, of France, will meet Piet Hobin, of Belgium, for the welterweight title.

Carpentier is training hard for his fight with Nilles, which will be his first appearance in the ring since his defeat by Battling Siki. He left Paris for his training quarters immediately after the exhibition at the American Legion benefit on Tuesday, and will not return until the eve of the fight.

Three Pro. Golfers Were Eliminated.

ROEHAMPTON, England, April 13 (Canadian Press). — Three of Britain's foremost professional golfers were eliminated in the first round yesterday of the Roehampton Challenge Cup tournament, carrying prizes totalling $1,000.

Abe Mitchell was defeated by Charles Johns of Purleydowns, 2 up and 1 to play; George Duncan was eliminated by Edward Ray, 1 up; and J. H. Taylor lost of W. B. Smith, of Hadleywood, 2 up and 1 to play.

Mitchell and Taylor were first and third respectively, in the qualifying play on Wednesday.

Football

The following men have been chosen to play against the Comrades at King Edward Park on Saturday afternoon. Kick off at 3 o'clock sharp. Players are requested to be on hand at 2.45.

Williams, Chambers, Cridland, Reid, Monkman, Roberts, Kitchen, Gaskell, Shuttle, Murray, Downs.

Referee—Jack Clark.

DOWN BUT NOT OUT

British Athletes in Poor Position.

PHILADELPHIA, Pa., April 13 (Canadian Press). — Oxford University, which will compete in the two-mile international relay race at the University of Pennsylvania Carnival, drew thirteenth place, or near the outside, in the drawings for positions, it was announced yesterday.

In the distance medley relay race, the British athletes were equally unlucky, as they drew the outside.

Oxford drew fifth position in a field of fourteen in the sprint medley, if it starts in this event.

Pennsylvania State College drew the pole in the two-mile race with Boston College the indoor intercollegiate champions, second, and Michigan third, if it starts.

In the one-mile for High Schools, Hamilton College, Canada, drew third position.

PUTTING HASTINGS ON THE LACROSSE MAP

HASTINGS, April 13.—Hastings lacrosse fans are out in full force to put their town on the map in the O.A.L.A. They have gathered together some classy players from Bracebridge. Then they have McGee and Weir, and Campbellford have offered a couple of their first men from last season.

Charlie Montgomery, one of the classiest defence men in these parts is still in Campbellford and may be found in a Hastings uniform.

W.M.S. OMEMEE ELECTED OFFICERS

Mrs. R. F. Stillman President of the Methodist Organization — Trustee Board Met.

OMEMEE, April 13.—The regular monthly meeting of the W.M.S. of the Methodist church was held in the Sunday school room on Thursday afternoon. On account of the heavy downpour of rain there were only seventeen members present. Mrs. Stillman occupied the chair and conducted the devotional exercises. Miss Lillian Race read a very appropriate Easter story. It being the closing of the year in the work of the Society, a report of the years work was given by the treasurer of the Reserve Fund, Mrs. A Scott, also by Corr.-Secty., Mrs. Bushnell. The report of the treasurer Mrs. T. C. Ivory being held over until next month.

Miss Lila Parsons was appointed delegate to attend the annual branch meeting in Cobourg on June 5, 6, 7.

An Easter chorus was then given by three little girls, which was much appreciated, to be followed by a piano solo by Miss Lillian Race.

The election of officers then took place and the following ladies were elected for the coming year:

President—Mrs. R. F. Stillman.
1st. Vice-Pres.—Mrs. Bushnell.
2nd Vice-Pres.—Mrs. Wm. Earle.
Rec.-Secty.—Mrs. G. N. Earle.
Ass.-Secty.—Mrs. Bradburn.
Treas.—Mrs. T. C. Ivory.
Corr.-Sec.—Mrs. Widdis.
Strangers' Sec.—Mrs T. A MacPherson.
Christian Stewardship—Mrs. Stillman.
Sup't of Little Light Bearers—Mrs. J. Shields.
Treas. Reserve Fund—Mrs. Scott.
Pianist—Miss Eva Race.
Flower Comm.—Miss L. Parsons, and Mrs. Bradburn.

A resolution was passed that a birthday box be placed on the table and each member whose birthday falls within the month is asked to donate a copper for every birthday they have reached. The meeting closed in the usual manner after which the hostesses, Mrs. P. Race, Mrs. T. A. MacPherson and Mrs. Widdis, served dainty refreshments.

Build New Sheds.

A meeting of the Trustee Board of the Methodist church was held in the parsonage on Wednesday evening, when the following gentlemen were appointed as a building committee, to oversee the news sheds: Messrs. Alex Lang, George Henderson, Richard Poast and Jams Bushnell.

Socialist Party Has Reconstruction Plan.

PARIS, April 13. — (Canadian Press)—Restoration of the Franco-Belgian devastated regions at Germany's expense and partly by German labor, cancellation of the Inter-Allied debts with a corresponding reduction in the German debt, demilitarization of the left bank of the Rhine under League of Nations control, and the economic reconstruction of Europe, are the main points in the reparation plan agreed upon at the recent meeting of French, British, Belgian and Italian Socialists with the German Socialists in Berlin.

This was made known to-day by the newspaper L'Oeuvre, official organ of the French Moderate Socialist Party. No official publication of the plan has been made yet by the Socialist Congress, as the delegates are waiting its ratification by their respective parties.

Delegates of the Socialist Parties of the four countries met for the first time in the Chamber of Deputies here on March 20, and a commission selected by this Congress was sent to Berlin to confer with the Germans.

LINDSAY ROAD IS NOT A PROVINCIAL HIGHWAY

LINDSAY, April 13. — According to a Victoria County official, who was a member of the Good Roads deputation to the Council this week, the refusal of Premier King to consider a grant for good roads development means that the Lindsay-Peterboro highway will not be designated for some years.

If the grant had been secured the Provincial Government would have designated the stretch as a Provincial Highway next year but it will will have to be dropped until there are prospects of more revenue.

SERIOUS ACCIDENT TO A FARMER AT REABORO

LINDSAY, April 13. — Frank Curtin, a farmer, residing near Reaboro, sustained a serious accident a few days ago while engaged in wood cutting operations near his home. His hand came in contact with a circular saw with the result that two of his fingers were taken off, and the forefinger and little finger badly lacerated. He was taken to the Ross Hospital for treatment and an effort will be made to save the remaining digits.

HEAVY SUMMER TRAFFIC IN GRAIN IS PREDICTED

LINDSAY, April 13. — According to the statement of a C.N.R. official there has been a marked as well as increased activity on the Midland to Belleville line during the past few days, and a busy summer is anticipated in grain hauling operations.

There are about 3,000,000 bushels of grain in the northern elevators and this is being moved to make room for shipments which will arrive as soon as navigation opens.

THREE CORNER CONTEST LIKELY SOUTH VICTORIA

LINDSAY, April 13. — The political pot is commencing to simmer in South Victoria, and the politicians are girding their loins in anticipation of a brisk contest. A three-cornered contest is practically assured. The Liberal candidate, it is said, will probably be ex-Mayor J. O'Reilly while the Conservatives look to ex-Warden Patterson to carry the standard. F. G. Sandy, M.P.P., will again be tendered the U.F.O. nomination, and will likely accept, although it is stated, he has been offered a constituency in Eastern Ontario. The old parties are badly disorganized in this riding.

Daylight Saving is Cause of Mix-Up.

BRUSSELS, April 13.—(Canadian Press)—The international trains running through Belgium from France to Holland and Germany may have to be halted one hour at the Franco-Belgian frontier this Summer, owing to France's failure to adopt daylight saving time, which becomes effective in Belgium on April 22.

The Belgian Ministry of Public Works fears it will be unable to change the entire train schedule and this would have to be done to conform with the French running time, as the local Belgian traffic is so arranged as to give the right of way to the international trains at certain hours.

Deferentiate Between Colonial and Dominion.

LONDON, April 13.—(Canadian Press Cable)—In the house of commons yesterday Viscount Sandon asked what was being done about the suggestion made by the Colonial office that the Board of Education should issue instructions in regard to the distinctive use of the expressions 'Colonial' and Dominions.'

E. F. L. Wood, president of the Board of Education replied that he was in sympathy with the suggestion and that it was now being considered by the board in connection with suggested revisions in the teaching of geography.

Freight Charges on Beef Are Reduced.

MELBOURNE, Australia, April 13. Canadian Press Cable. — Both exporters and shipping representatives have now undertaken to reduce the sale price and freight charges 1-8 of a penny per pound on beef which reductions Premier Bruce had demanded as the condition on which the Federal Government would grant a bonus of a farthing a pound on beef exports.

GOODYEAR ALL-WEATHER TREAD

Goodyear Tire buyers are the most important customers of Goodyear Selected Dealers

Goodyear means Good Wear

A. BROWN & CO.
383 Water Street Phone 126
GOODYEAR SELECTED DEALERS

MIGHTY FLOOD SCENES
AN AIRPLANE CRASH
A RAILROAD WRECK
DRAMA, PATHOS
ONE of the MOST UNUSUAL LOVE STORIES

COMEDY—Burlesque on "Blood and Sand" Stan Laural as
RHUBARB VASELINO IN
"MUD AND SAND

Epic Entertainment
NOW SHOWING

VAUDEVILLE
Natan Natanson
"The Boy Wonder"
Violinist

The Last Word in Photodramatic Thrill!
ELAINE HAMMERSTEIN
and CONWAY TEARLE
in
"ONE WEEK OF LOVE"

BOWLING

Granites won two games out of three from George Street last night at the "Y" Alleys. George Street are winners of Group A. Scores:

Granites.

Elliott	115	165	169— 449
Routley	194	213	143— 550
Gilliam	134	145	160— 439
King	169	178	179— 526
Mayneord	198	232	141— 571
	810	933	792—2535

George Street.

Miller	197	156	191— 544
Routley	159	167	151— 477
Cuffe	117	105	123— 345
Jones	197	142	153— 472
Robertson	205	152	136— 493
	875	722	734—2331

Billiard League

The contest for the cups presented by Mr G. N. Gordon, M.P., to the City Billiard League, is ended, and the De Laval team are declared the winners, with the S.O.E. close behind, taking the second prize. The De Laval team, captained by Mr. A. Nicholls, are to be congratulated on winning 43 games out of fifty-six. The competition was very keen, and it was no easy task to wrest the cup from the Sons of England, who held on to it with the tenacity of the British bulldog. Clean play and real sportsmanship have dominated throughout the whole series of games, and it is gratifying to note the increasing popularity of the most interesting and scientific game of English billiards. A banquet is being arranged, and it is anticipated that the Deputy Speaker of the Federal House, who donated the prizes, will present them. Captains of teams will be duly notified by the secretary of the League.

Final Score.

	Won.
De Laval	43
S.O.E. 'Red'	42
G.W.V.A. 'B'	34
C.P.R.	32
G.W.V.A. 'A'	23
S.O.E. 'White'	20
A.O.F.	16
Quaker	10

TO-NIGHT
"The Little Theatre Club"
IN THE BELMONT SCENES FROM THE
"MERCHANT OF VENICE"
AND BALCONY SCENE FROM
"ROMEO AND JULIET"
CONSERVATORY HALL — FRIDAY EVENING, 8 P.M.
ADMISSION 50c. SATURDAY MATINEE, 14th April, 2.30 p.m. General Admission 50c; Students, 25c. 2d-88-1635

REGENT
UNDER NEW MANAGEMENT
THURSDAY, FRIDAY, AND SATURDAY
MATINEES SATURADY
SEE "WALLACE REID"
smash the coast-to-coast auto record, drive his car through a raging prairie fire, race death and the Overland Express through a pitch-black tunnel, in
"ACROSS THE CONTINENT"
Also Two Good Snappy Comedies
"HARVEST HANDS" "THE EGG"
POPULAR PRICES
Watch for—"THE FOUR HORSEMEN"

6 VOLT YOUR BATTERY 12 VOLT
RE-CHARGED 75c
Your CALL will do it ALL. Its 806w
Batteries called for and returned.
Exide Service Day-Nite Battery Co. Exide Service
Below Cowain Electric Co.

THIS SEASON OF THE YEAR, WHEN YOU ARE TIRED OF BEEF, CAN YOU IMAGINE ANYTHING MORE DELICIOUS THAN A NICE ROAST OF:

	Lb. retail
Fresh Pork Tenderloin	46c
Fresh Small Spare Ribs, (2 lbs.-30c)	16c
Loin Roast of Pork	30c-32c
Shoulder Roast of Pork	19c-22c

Fancy New Zealand Creamery Butter--47c
CANADIAN PACKING COMPANY LIMITED
3 RETAIL STORES
Cor. Brock and George St. Phone 381
George St. Next Dominion Bank Phone 183
Cor. Sherbrook and Park St. Phone 397

The PRIDE of PALOMAR

By Peter B. Kyne

(Continued from Yesterday.)

For an hour he waited, watching, grieving, weeping a little. From the draw where Don Miguel lay no sound came forth. Pablo tried hard to erase from his mind a vision of what he would find when, his primal duty of vengeance, swift and complete, accomplished, he should go down into that draw. His tear-dimmed, bloodshot eyes searched the valley—ah, what was that? A cow, a deer or a man? Surely something had moved in the brush at the edge of the river wash.

Pablo rubbed the moisture from his eyes and looked again. A man was crossing the wash on foot and he carried a rifle. A few feet out in the wash he paused, irresolute, turned back, and knelt in the sand.

"Oh, blessed Mother of God!" Pablo almost sobbed, joyously. "I will burn six candles in thy honor and keep flowers on thy altar at the Mission for a year!"

Again the man stood up and started across the wash. He no longer had his rifle. "It is as I thought," Pablo soliloquized. "He has buried the rifle in the sand."

Pablo watched the man start resolutely across the three-mile stretch of flat ground between the river and the hills to the south. Don Nicolas Sandoval had remarked that the stranger had come in over the hills to the south. Very well! Believing himself undetected he would depart in the same direction. The Rancho Palomar stretched ten miles to the south and it would be a strange coincidence if, in that stretch of rolling, brushy country, a human being should cross his path.

The majordomo quickly crawled back into the draw where the black mare patiently awaited him. Leading her, he started cautiously down, taking advantage of every tuft of cover until, arrived at the foot of the draw, he discovered that some oaks effectually screened his quarry from sight. Reasoning quite correctly that the same oaks as effectually screened him from his quarry, Pablo mounted and galloped straight across country for his man.

He rode easily, for he was saving the mare's speed for a purpose. The fugitive, casting a guilty look to the rear, saw him coming and paused, irresolute, but observing no evidences of precipitate haste, continued his retreat, which (Pablo observed, grimly) was casual now, as if he desired to avert suspicion.

Pablo pulled the mare down to a trot, to a walk. He could afford to take his time and it was not part of his plan to bungle his work by undue haste. The fugitive was crossing through a patch of lilac and Pablo desired to overhaul him in a wide open space beyond, so he urged the mare to a trot again and jogged by on a parallel course, a hundred yards distant.

"Buena dias, senor," he called, affably, and waved his hand at the stranger, who waved back.

On went the old majordomo, across the clear space and into the oaks beyond. The fugitive, his suspicions now completely lulled, followed and when he was quite in the center of this chosen ground, Pablo emerged from the shelter of the oaks and bore down upon him. The mare was at a fast lope and Pablo's rawhide riata was uncoiled now; the loop swung in slow, fateful circles——

There could be no mistaking his purpose. With a cry that was curiously animal-like, the man ran for the nearest brush. Twenty feet from him, Pablo made his cast and shrieked, exultantly, as the loop settled over his prey. A jerk and it was fast around the fellow's midriff; a half hitch around the pommel, a touch of a huge Mexican spur to the flank of the fleet little black thoroughbred and Pablo Artelan was headed for home! He picked his way carefully in order that he might not snag in the brushes that which he dragged behind him, and he leaned forward in the saddle to equalize the weight of the THING that bumped and leaped and slid along the ground behind him. There had been screams at first, mingled with Pablo's exultant shouts of victory but by the time the river was reached there was no sound but a scraping, slithering one—the sound of the vengeance of Pablo Artelan.

(To be Continued.)

MEETING FOR MAPLE LEAF BALL PLAYERS

The members of the Maple Leaf baseball team are requested to attend a meeting at the Y.M.C.A. tomorrow evening at 6.45 o'clock, when plans for the season will be considered.

THE LOCAL BOXERS DID WELL IN TORONTO BOUT

TORONTO, April 13.—(Canadian Press).—There were 26 bouts staged at the Ontario boxing championships held here last night, and many of them were stopped in the first round.

In the 108-pound class, Andrew Black, Toronto, defeated Joseph Jordan, Peterborough, by decision.

In the 126-pound novice class, T. Minicola, Peterborough, won from Robert Urquhart, Toronto, by decision.

In the 118-pound class, Leonard Minicola, Peterborough, won from P. Morrison, Toronto, by decision.

In the 128-pound class, H. Christie of London won from John Jordan, Peterborough, stopped in second.

In the draw for to-night L. Minicola, Peterborough, 118 pounds, meets Johnstone, Toronto, and in the 126 pounds novice, T. Minicola, Peterborough, meets Anderson, of Toronto.

LAWN BOWLERS' ANNUAL

The annual meeting of the Peterboro' Lawn Bowlers' Association will be held to-night in the Chamber of Commerce. The annual reports will be received and officers elected. The Club had a good season last year, and are looking forward to even bigger things this year. All the members are urged to attend to-night's meeting.

GIRLS' SOFTBALL ASSOCIATION.

Sporting Editor, Examiner.

In the Examiner's excellent report of the annual meeting of the Peterborough A. A. A., the secretary was given credit for work done in the Girls' Softball Association. Mr. Gandy, who gave the report, also referred to the Girls' Basketball League, and it was in this work the writer assisted. The officers and those associated with the teams are entitled to all credit for the success of the Girls' Softball Association. I had no part in it.—Yours truly,

O. E. Curtis.

VOICE OF THE PEOPLE

To the Editor, Examiner.

Sir,—I notice by the report of the Board meeting of the Children's Shelter that considerable discussion took place regarding the merits and demerits of pasturized milk. If we follow the reports of the press lately it should not be hard to convince ourselves of the necessity of a safe milk supply. If we study how to get that safe milk supply, we must come back to the method of pasteurization. In the first place, milk was never intended to be exposed to the air, as it is from the air that harmful germs drop into the milk as well as sediment from the cow's udder. If we follow the line of discussion to-day all over the province you will note that many of the health authorities are beginning to realize that conditions under which milk is produced are gradually becoming more dangerous, from the fact that tuberculosis in the cattle has increased tremendously during the past few years. Almost weekly you will notice in the paper that some particular herd has been tested and all condemned, and this is causing the farmer much anxiety for some method of preventing the increase of tuberculosis in their herds. As a preventive last year the Provincial Government passed an Act compelling all whey, skim milk and buttermilk to be pasturized before being fed to animals for the purpose of safeguarding against the disease. From my own experience in dealing in milk products in co-operation with the farmers in the Peterboro section, I can truthfully say that they are giving their milk excellent attention, and the milk we are receiving in our plant is coming in in a very good condition, and by clarifying and pasteurizing, it is certainly in a much better and safer condition for using as food, and it is admitted by all who have studied the question that milk is a good food for children and should be used much more extensively than it is.

Last week I noticed a letter in the Peterboro Examiner, written by Dr. Johnston, V.S., of our city, who has given the matter a lot of study, and after dealing with the manner in which the bovine tubercular germ is transmitted and attacks children, his conclusion winds up with a recommendation that all milk, butter and ice cream should be pasteurized before using, unless it is produced from a herd, the owner of which can produce a certificate from a qualified veterinary, that they are free from tuberculosis.

Then, again, I note a report from the medical health officer at Hamilton, which says that pasteurization of all the milk in the city of Hamilton has been in vogue since 1910, and that the death-rate at present among the children under the age of one year is only 58 to 1,000, while 15 years ago it was double this number, and he concludes his remarks by saying that while credit is due the local Board of Health and various other voluntary organizations, he believes that the present low rate of infant mortality has been brought about by the proper pasteurization of the milk supply and the efficiency of its general supervision. The argument is used that pasteurization changes and destroys the milk for infant feeding, but Dr. Johnston states that he believes all the arguments against the pasteurization of milk are based on prejudice and that there is no definite proof that it lessens the food value or has any unfavorable results.

Further dairy research work carried on by medical authorities points out that milk as it enters the stomach of a child becomes curdled by the acid present in the stomach, and that the curd of human milk is soft and easily digested. Raw milk curdled in the stomach forms a hard curd, which can only be digested by strong digestive powers in the child. The curd from pasteurized milk is a soft curd almost like the curd from the mother's milk, and is much easier digested by weak stomachs, and cites as an instance of this, that raw milk curdled for cheese-making makes a hard firm curd, but that from the pasteurized milk a soft broken curd only can be formed.

I am quite satisfied that when the city milk is given the careful consideration of the people that 99 per cent. will be firmly convinced that under present conditions, pasteurization is the only method of safeguarding the health of its citizens, particularly the young generation.

G. A. Gillespie.

THEATRES

AT THE GRAND.

Just as Canada's soldier boys went over the top in the great conflict, so is Canada's record-breaking soldier show, the "Dumbells", going over the top with their newest overseas revue, 'Carry On', which comes to the Grand for two days.

The new show has been provided with a sumptuous setting, heavily garnished with gobs of the old trench stuff sprinkled with dainty bits of the most recent hits, and served with a dressing of delectable taste.

In order to make this season's offerings a treat to be remembered, Capt. Plunkett has gone forth into the highways and byways and gathered in all of the famous stars of his four divisional parties in France. Carry On" is a sort of re-union and jubilee of those never-to-be-forgotten days in France, when the entertainment corps came into being as a part of the regular army.

Epic Entertainment

This week is evidently 'music week' at the Capitol. Rivalling the brightness of the vaudeville offering of the first three days is the clever violin-playing of thirteen year old Natan Natanson, a quiet, dark-eyed child who plays the king of instruments brilliantly, with a flawless technique and smooth, full tone. His number, played entirely from memory included much difficult double stopping and harmonic work, and received loud applause from a pleased audience. The boy, who played last night the "Gypsy Airs" by Sarasate, the "Serenade Espanol", and the "Valse Bluette," took first prize for twelve years and under at the musical competitions at the Canadian National Exhibition last year, and also received an award in the eisteddfod recently held in Toronto.

The 'cave man' motif is the idea worked out in a very interesting feature picture, "One Week of Love," with Elaine Hammerstein as Beth, and Conway Tearle as Buck Fearnley a renegade." The hero uses the good old-fashioned method of wooing. After buying the girl from the Mexicans who claim her after she has decended on their shack in a wrecked aeroplane, he takes her to his mountain cabin and keeps here there for a week. Some thrilling incidents are woven into a story whose appeal is in its romantic human interest atmosphere. There is the giddy flight in the clouds of the plane, whose broken propellor brings it down like a wounded bird; there is a storm scene lighting up the running flight of the hero and the two murderous Mexicans and there is a train-wreck, where the coaches are shown emerging from a tunnel, to plunge headlong from a broken bridge into a churning mass of flood fed waters.

AT THE ROYAL.

A score of Ziefeld Follies' girls add zest and pep to "Polly of the Follies," Constance Talmadge's latest First National attraction, now showing at the Royal. The picture depicts the story of a country girl who breaks into the famous beauty chorus and shows the training of the chorus for the annual review and the performance on the opening night.

"Connie" is funnier than ever as "Polly of the Follies," and with the rest of the exceptionally good programme, pleased large crowds at the Royal yesterday, afternoon and evening. In addition to the feature picture, there is Reginald Denny in Round Two of the new "Leather Pushers," the million dollar serial; "The Radio King," and a rollicking comedy.

In order to preserve the realism of the story of "Polly of the Follies," Miss Talmadge decided to have it done in the proper atmosphere and actually engaged the members of the Ziegfeld Beauty Chorus, then playing on Broadway, to fill their own parts in the picture. The result has been a bevy of beauty and a hurricane of action. The dance and ensemble numbers are said to be the best that have ever been seen on the screen.

The dancing of Miss Talmadge was equally surprising to the chorus girls who had seen the star on the screen, had known of her ability to do good comedy and put on excellent screen mimicry but had never known of her terpischorean talent.

The story introduces the character of Flo Ziegfeld, the internationally famous creator of beauty choruses, in charge of the rehearsing of one of his reviews. It was impossible to wile Mr. Ziegfeld away from his office even for the short part in the picture, so Bernard Randall, an actor who bears a close resemblance to Mr. Ziegfeld, took the part.

Grand FRI. NIGHT Sat. Mat. & Evening April 13-14
CAPT. M. W. PLUNKETT AND HIS
"DUMBELLS"
With the Canadian Stars ROSS HAMILTON & AL. PLUNKETT, in
"CARRY ON"
Prices: Evenings 25c-$1.50. Matinee 25c-$1.00. Seats now. Plus Tax.
Show Commences Evenings 8.15 sharp. Matinee 2.30 sharp.

DECLARES SPIRITISM IS CHILD OF UNBELIEF

NEW YORK, April 13—(Canadian Press).—That spiritism was a legitimate child of unbelief, rationalism and modernism was the declaration of Dr. T. T. Shields, pastor of Jarvis Street Baptist Church, Toronto, who spoke in Calvary Church last night.

"So long as such men as Conan Doyle live," he said, "there will be a religious delusion and the rejection of the word of God."

SEVEN YEARS IN GAOL FOR PART IN MURDER

KENORA, April 13. — (Canadian Press).—Seven years in the penitentiary was the sentence meted out to Mike Koshman by Justice Masten last evening for being an accessory in the murder of Wasyl Padlyky in August, 1919. Mytro Wiksych has been sentenced to death for the murder.

DERAILMENT FREIGHT ON BELLEVILLE LINE

Derailment of a freight car, reported to have been caused by a broken axle, delayed the mail train from Beleville this morning. The derailment occurred near Birdsall's, and the trains were held up for over an hour.

"The Home of Better Shoes"

Growing Girls' Shoes
WE have just received a large shipment of growing girls' Shoes in sizes from 2½ to 7—in Patent, Brown and Black Leathers. These Shoes are made in good smart lasts.
Most Styles at $5.50 and $6.00
EXCLUSIVE SHOE SHINE STAND FOR LADIES
D. C. GRANT, LTD.
PHONE 367 330 GEORGE STREET

SPECIAL AT THE ROYAL
CONSTANCE TALMADGE
in
"POLLY OF THE FOLLIES"
by
JOHN EMERSON AND ANITA LOOS
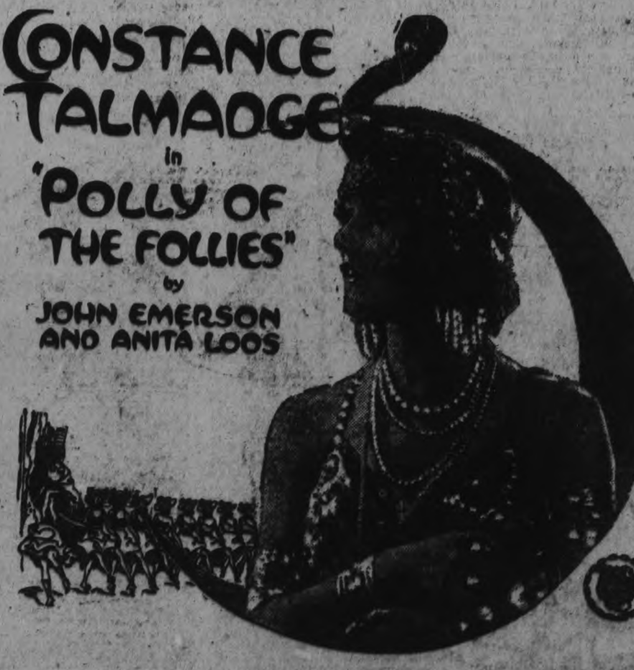
A Comedy of Broadway's Lights and Broadway's Frights with the Inimitable "Connie" and the Famous Chorus of the Ziegfeld Follies to add zest and pep 7 Parts
Sixth Episode of Million Dollar Serial
"THE RADIO KING" 2 Parts
Second Round of The New
"LEATHER PUSHERS" 2 Parts
"A FALSE ALARM"
An Uproarious Comedy with a Cast of Children
The Best Show in the City at Low Prices
Come To The Matinee If Possible and Avoid the Evening Crowds
ADMISSION ONLY
Afternoons - 10c and 15c
Evenings - - 15c and 25c
WAR TAX INCLUDED.
NOTICE—The Grand Opera House is available for amateur theatricals and concerts at reasonable rates on the following dates: April 19 and 20, May 3, 4, 5, 10, 11, 12, 17, 18, 19, 24, 25 and 26. These dates are the last three days of every week, including Saturdays. Apply M. Pappas, Royal Theatre.

ROBT. FAIR & Co. LIMITED

25 Pieces Paisley and Printed Silks, $3.75-$4.25 yard

Saturday Bargains

Men's Pure Linen Hemstitched Handk'fs, 5 for $1.00

$1.25 All-Wool Serge. Yard.... 89c

50-inch. Navy, black, Copen., brown, cardinal and turquoise. An extra special for Saturday.

$3.50 All-Wool Tweeds yd. $2.00

A special in Donegal Tweeds for Saturday. Suitable for spring coats for both men and ladies. 54 and 58 inches wide.

$2.00 Black Pailette Dress Silk, 36 inches wide. A Good Serviceable Silk for Spring Wear. Yard - $1.55

Window Shades, Curtain Nets, Cretonnes, Linoleums

$1.45 WINDOW SHADES, $1.19
Best quality opaque shade cloth, white, cream or green, mounted on "Hartshorn" rollers.

75c MARQUISETTE FOR 59c YARD
Coin spot design, 36-inch, specially for bedroom curtains.

50c CURTAIN NETS FOR 33c YARD
White, cream and ecru, suitable for any window, 40-inch.

35c, 50c FANCY CRETONNES, 29c YARD
Designs suitable for bedroom side curtains, 36 inches wide.

CARPET REMNANTS, $3.89 EACH
1½-yard ends of Wiltons and Axminsters, very high-grade qualities.

$1.10 LINOLEUMS FOR 90c SQ. YARD
2, 3 and 4 yards wide, floral and block designs. Special price for tomorrow.

$2.00 Pure Linen White Satin Damask Tabling, 70 inches wide. An extra special for tomorrow, yd. $1.50

Ticking, blue stripe and fancy, in ends from 2 to 10 yards. Regular 35c and 40c. To clear at, yard 25c

10c Knitted Dish Towels. Saturday, 4 for 25c

30c Fine Madapolam Underwear Cotton, 34-inch. Saturday, yard 20c

35c Nurses' White Uniform Cloth, 36-inch. Saturday, at, yard 29c

25c Pure Linen Roller Towelling, natural shade with border. Saturday, yard 15c

35c and 40c Fancy Silkoline, 36-inch. To clear out tomorrow at, yard 25c

100 yards only 36-inch Factory Cotton, in ends from 2 to 10 yards, at, yard 10c

2 x 2-yard All-Linen Half-Bleached Table Cloths. Saturday at, each $3.75

75c Bleached Sheeting, 72 inches wide. Very special for tomorrow at, yard 55c

35c Hemmed Pillow Cases, sizes 40 and 42-inch. Saturday special at, each 29c

25c All-Linen White Roller Towelling, bordered, for ..... 5 yards $1.00

25c Hemmed Pillow Cases, size 42-inch. 50 only to sell at, each 16c

$4.50 Satin Damask Napkins, 22 x 22-inch. Sale price tomorrow, dozen $3.75

20c Factory Cotton, 34-inch, for, yard 15c

Another Shipment of Exclusive Spring Wraps

Tricotine and velour are the wanted materials that they are modelled from. The styles are very smart and the price ranges from .....

$25.00 to $50.00

Gifted With Beauty as Well as Practicability are the New Spring Suits

Developed from all-wool tricotines and lined with crepes and satins. Priced from .....

$29.00 to $45.00

BROCADED UNDERSKIRTS, IN A WIDE RANGE OF COLORS. PRICED AT, EACH $3.00

$35.00 CANTON CREPE, CREPE KNIT, SATIN, TAFFETA AND SPANISH LACE DRESSES FOR, EACH $22.50

BLACK SATEEN BLOOMERS TO GO ON SALE TOMORROW FOR, PER PAIR 59c

$35.00 BURBERRY MOTOR COATS, NEWEST STYLE, AT SPECIAL PRICE TOMORROW $25.00

A SHIPMENT OF FRENCH RATINES ARRIVED TODAY, SHOWING NEW PAISLEY AND FANCY DESIGNS, 38 INCHES WIDE, YARD ..... $1.00 TO $2.25

LINGERIE SILK, IN HELIO, WHITE, PINK, 36 INCHES WIDE, FOR, YARD $1.00

PLAIN ROMPER CLOTH, SATEEN FINISH, 30-INCH. SATURDAY FOR, YARD 35c

35c CHECKS AND STRIPE GINGHAMS AND "ANDERSON'S" PLAIDS ON SALE FOR, YARD 25c

$1.25 SILK HOSE, IN BLACK AND CORDOVAN SHADES. SATURDAY, PAIR 85c

45c PRINTED NAVY BLUE PERCALES, COLOR GUARANTEED, 36-INCH, YARD 35c

SILK AND WOOL HOSE, IN CAMEL, BROWN, BLACK, WHITE AND NAVY, WITH DROP-STITCH WIDE RIB, PAIR $1.75

DIMITY MUSLIN, IN CHECKS AND STRIPES, 38-INCH. SATURDAY, YARD 50c

75c BRASSIERES, IN PINK OR WHITE, FASTENED BACK OR FRONT, FOR 59c

A GOLDEN RULE FOR THE BASEBALL FANS

CHICAGO, April 13. — Canadian Press. — The Golden Rule in baseball will prevail during the western conference college season. Calling a pitcher "big trammp" or "big buf" in an attept to rattle him, will be regarded as unsportsmanlike and will not be tolerated either from the players or spectators, according to the code of sportsmanship for college baseball announced to-ady.

More Trimmed Hats $5.00

A crisp new lot for Friday & Saturday selling, your choice $5.00

Children's Tailored Hats - - - $1.50

AMERICAN HAT STORE

163 CHARLOTTE STREET.

Dean's Saturday Candy Specials

JUST AS WONDERFUL AS EVER

Patterson's High-Class 60c Chocolates, pound 29c

Various other lines of Candy at equally low prices. Come in and let us show you.

DEAN'S CANDY STORE

301 GEORGE STREET, OPP. CAPITOL THEATRE.

Wholesale and Retail. - - 'Phone 1908W

1d-88-1618.

Local News

Regular G.W.V.A. Weekly Dance will be held Saturday evenings. Roberts' Orchestra. Admission 35 cents. 1d 88 1653

DR. T. P. McCULLOUGH.
Eye, Ear, Nose and Throat Specialist, 166 Brock St. Phone 36W. dtf

DR. F. O'REILLY
Physician and Surgeon, 281 Park Street. 'Phone 890. Hours 1 to 3, 7 to 8.30. 26d 108 1537

NEW SHEET MUSIC.
New popular music, just in, 3 copies $1.00, at Greene Music Store, Charlotte Street. 2d-88

CONSERVATORY ORCHESTRA.
The Conservatory Orchestra will meet to-night at 7.45 sharp. Members please bring music stands.

TAXI LIVERY.
Two seven passenger McLaughlin cars. For good service, telephone Herb. Stinson's Taxi Livery. Phone 480 garage and residence. dtf.

ROBSON AND PENROSE.
We will give you good service. Local and long distance hauling. Parcel delivery. 'Phone 833W, 832J. 414, 415 Dublin street. 26d-109-1582

TAXI AUTO SERVICE.
P. J. Tangney, 503 Stewart Street. Night and day service. Open and closed cars. 'Phone 2161W. 4d-88-508.

SONGS—5 FOR $1.00.
A special lot of late popular numbers in sheet music—5 for $1.00—pick them out. Greene Music Store, Charlotte Street. 2d-88

LADIES' HATS $5.00
Two dozen and a half of stylish Ladies' Hats, worth $8.50 and $9 on sale to-morrow for $5. The very latest designs and models.—A. McGiverin, 'Phone 95J, 412 1-2 George St.

ORANGEMEN'S NOTICE
Members of L.O.L. No 457 and all orangemen of the city are requested to meet in Victoria Hall at 1.30 p.m. Saturday, April 14, to attend funeral of late Brother Lilley.

POLISH THE PIANO.
Our special piano polish, prepared by art furniture manufacturers, guaranteed not to injure, only 25c a bottle. Greene Music Store, Charlotte Street. 2d-88

FOR BETTER VISION
Fowler's —For Better Vision—Attractive ground floor parlour, prices as low as the lowest.—A. A. FOWLER, 373 George street.—'Phone 65. dtf

CLIPPER BLADES SHARPENED.
Hand and power clipper blades sharpened, farm machinery, stove parts, bicycle frames or broken parts of any metal repaired by oxy-acetylene welding. H. T. Millard, 221 Hunter Street. 'Phone 234J.

THE LURE OF MUSIC BY DOWNS.
It speaks in an untechnical and entertaining manner of the beauty and meaning of music, refers to the human side of the art, describes in many ways the great composers and their compositions. Reg. $1.50. Now only $1.00. Greene Music Store, Charlotte Street. 2d-88

BICYCLE TIRES.
We have the most complete stock of tires obtainable. See our goods and get our prices before you purchase. All classes of bicycle repair work done with expert accuracy. Baby carriages retired and repaired. Whites' Cycles and Sports Ltd, 174 Hunter W. 3d-9-11-13

WAS NOT HIS HOME.
In Wednesday's Examiner it was stated that the home of the late Alfred La Plante was on Braidwood Avenue. The relatives of the deceased desire to state that he boarded there with his nephew, but this was not his home. He died in an institution and was taken from there to the home of his brother, D. La Plante, on Lansdowne Avenue, where the funeral was held.

GREAT BARGAINS IN TYPEWRITERS AT NELSON'S.
332½ George Street.
Phone 229W and 1139W
1 NEW Portable Underwood.
1 Second-hand Port. Underwood.
1 Used No. 5 Oliver, A1.
1 Empire, good shape.
1 12 inch. Underwood. Big bargain.
1 Wide Remington, slightly used.
We have arranged with Canadian rebuilders whereby we can meet or do better than other prices.
Don't throw away your Used Machines—Save them.

TENDERS FOR CLOTHING.
Sealed Tenders, marked "Tender for Clothing," will be received at the Office of the undersigned up to 5 o'clock p.m. on Wednesday, the 18th Day of April, 1923, for 21 Uniforms, 21 Extra Pairs of Trousers, 21 Straw Hats or Caps, and Shirts for 21 Men for the Fire Department.
Specifications may be seen at the Office of the Chief of the Fire Department at the Fire Station. The lowest or any Tender not necessarily accepted.
S. R. ARMSTRONG, City Clerk.
3d-e o d-1544

GERMAN AERO MEET.
By GUS M. OEHM.
BERLIN (By mail to the United Press)—German airmen hope to break records at the Rhoen flights, set for August 3. The meet, lasting until the end of August, is under the auspices of all aero organizations of Germany. Prizes which promise to draw a record entrance list have been offered. Martens and Hentzel, Germany's leading motorless flyers, intend entering again this year, hoping to establish new world's records. The Andreasberg winter meet was successful, showing ried on in winter as well as in warm than motorless flying could be carweather.

BIRTHS
McKEE—At Nicholls Hospital to Capt. and Mrs. S. C. McKee, 422 Rubidge street, a son.

SPRING IS COMING?

"The Overland Blue Bird is Here"

See It At Our Show Rooms

C. R. Banks

OVERLAND DEALER OVER SEVEN YEARS

212-216 Charlotte St.

Watches AND Diamonds

We are giving special prices on Watches and Diamonds for a week.

These designs are the very newest, and wonderful values.

SEE OUR WINDOW

Warne Bros.

PHONE 890

Diamond Hall

349 George Street

REPORTED R. W. CARSON WAS MOBBED BY INDIANS

It is reported that R. W. Carson, Provincial game inspector, was mobbed by Indians from the Alderville Reserve on Wednesday while travelling near Rice Lake. The inspector is said to have suffered injuries to his head, which, fortunately, are not of a serious nature.

AEROBUS LINE PLANNED.

PARIS (United Press) — The Municipal Council of Paris is considering a project for the establishment of an "aerobus" line between the city and the suburbs to take care of the enormous crowds during the rush hours. M. Francois Laur, an engineer, has presented a plan for a train built like a dirigible with overhead wheels running on an electrified line strung on plyones. The initial cost is estimated at about $65,000 a mile. The train would carry sixty thousand persons in the course of the day.

"Economy is the Easy Chair of Old Age"

CHOICE DAIRY BUTTER PER LB., 50c

FRUIT & VEGETABLES

Choice Juicy Grapefruit, 3 for 25c—Dozen, 90c
Exceptional Values in Oranges at 40c, 50c, and 60c Doz.
Bright, Ripe Bananas, 50c and 60c Dozen
Cranberries, Quart 15c
Marmalade Oranges, Dozen, 20c
Crisp Celery .... 20c and 25c
Green Onions, Leaf and Head Lettuce, Young Rhubarb, Cauliflower, and all Seasonable Vegetables.
Choice Lima Beans, 4 Lbs., 25c
White Beans, Hand-picked, 3 Lbs., 25c
Blue Rose Rice, 3 Lbs., 25c
Pearl Tapioca, 2 Lbs. 25c
White Sago ..... 2 Lbs., 25c

CEREALS

Shredded Wheat, 2 Pkgs. 25c
Kellogg's Corn Flakes .. 10c
Puffed Wheat, 2 Pkgs. 25c
Puffed Rice ..... 2 Pkgs. 35c
Fresh Bulk Rolled Oats, 6 Lbs. 25c
Fresh Bulk Corn Meal, 6 Lbs. 25c
Cooking Onions, Peck, 35c
New-laid Eggs, Dozen, 30c

LARD & SHORTENING

Pure Lard ..... 2 Lbs., 35c
Shortening ..... 2 Lbs., 32c
Tiger Salmon, Large Tin 25c
Tiger Salmon, Small Tin 15c
Corn, Peas and Tomatoes, 2 Tins, 25c
Slick Hand Cleaner, 2 Tins, 25c

FITZPATRICK & GERAGHTY

Charlotte and Park 'Phones 491-2110
Rubidge and Dalhousie 'Phones 491-2111

Saturday Specials

Oranges, seedless, Navels, regular 40c, for, doz. 27c
Prunes, good size ..... 2 lbs. 21c
Jelly Powders, all flavors, 3 pkgs. 23c
Eggs, new laid, doz. 30c
Finest Creamery Butter, lb. 47c
Salada Tea, still at old price, lb., 65c
Bread, large loaf 15c
Leaf Lettuce and Green Onions, Celery and Fresh Tomatoes.
Round Steak, lb. 18c
Roast of Beef, lb. ..... 15c to 22c
Stewing Beef ..... 2 lbs. 25c
Corn, Peas and Tomatoes, 2 cans 25c
Toilet Soap, olive oil and cucumber, 4 for 25c

CHRIS. J. WEST

COR. LOCK AND LANSDOWNE

'Phone 1980

Society

Some thirty or more of the girl friends of Miss Vera Hill, 573 Sherbrooke street, whose marriage takes place on the 21st of this month, gathered at her home last evening and presented her with a number of beautiful gifts in a miscellaneous shower. The evening was pleasantly spent in the enjoyment of games, music and dainty refreshments.

On Wednesday afternoon of this week Miss Rosamond Huycke entertained at a bridge tea, in honor of her guest, Miss Norah Smythe, of Montreal. The tea table, charmingly decorated with daffodils, mauve sweet peas and yellow candles, was presided over by Mrs. E. S. Martin, Mrs. Douglas Huycke, of Toronto, cutting the ices. The Misses Nora Hatton and Phyllis Robertson assisted.

Rev. Dr. R. C. Blagrave is in Toronto to-day attending a meeting of the executive committee of the diocesan synod.

Miss Anna Carey left yesterday for Providence Hospital, Detroit, as a nurse-in-training.

LATE WANT ADS.

COMBINATION COAL AND GAS range, McClary's make; baby carriage, piano case organ, for sale cheap. 172 Adaline street. 3d90 605

FOR SALE — 5 H.P. C.G.E. ELECtric motor, complete with sliding base and pulleys. Apply Duffus Motor Sales. 2d13 17 1656

baby carriage. Aply Examiner for address. 3d90 604

WANTED — A FURNISHED BED room; central; at reasonable rent. Apply at the Examiner for address 3d90 603

FOR RENT — SMALL HOUSE — suitable for couple with no children; possesion at once. Fruit garden in connection. Apply 211 Park street, south of the DeLaval. 3d90 606

Dr. Goodwin

Chiropractor

Palmer Graduate

106-108 Barrie Building

Lady Attendant

Hours 10-12 a.m., 2-4 and 7-8 p.m.

Office closed Tues. and Thurs. Eve.

AN AEROPLANE SHOW AT SUBMARINE PRICES

KNOX MINSTREL SHOW

MONDAY and TUESDAY

April 16th and 17th, 1923.

Adults 25c. Under Direction of Mr. Verne Morphet. Children 15c.

LADIES:

The old saying is:
"The test of the pudding is in the eating."
Prove it with DELIGHT FLOUR.

SPONGE CAKE

1 cup chopped suet. 1 cup molasses.
1 cup milk. 3½ cups DELIGHT FLOUR.
2 eggs. 1 cup raisins.
1 cup currants. Citron and spice to taste.
1 teaspoon soda (beaten in molasses).

NOTE:—½ cup butter may be used instead of the suet in above recipe. Steam 3 hours, and serve with wine sauce. If suet is used, a pinch of salt should be added. Many prefer this to a plum pudding, because it is not so rich.

"DELIGHT—the only real pastry flour made."

BUTTER

43c lb.

FRESH DAIRY BUTTER FROM UXBRIDGE and HASTINGS CHOICE QUALITY.

Pure Lard, lb. 17c
4's Pure Peach Jam 60c
4's St. William's Jars Raspberry or Strawberry 90c
Sliced Bacon, lb 33c
By the ½ side 31c
Ev. Apples, lb. 15c
Blood Pudding, lb. 15c
4 lbs. Broken Rice 25c
Broken Biscuits, lb 19c
2 lbs. Ginger Snaps 25c
2 Pecks Potatoes 25c
Mustard or Sour Pickles qt 35c

SUGAR.

Raw Sugar has advanced again. BUY NOW.
3 dozen Clothes pins 10c
Oleomargarine, lb. 23c
O'Cedar Polish 23c and 47c
Mop Handles 20c
Chelsea Tea, lb. 55c
7 Bars Castile Soap 25c
10 lbs. Mixed Honey 85c
5 lbs. Clover Honey 60c

60 Hunter E. **Boyle's CASH & CARRY GROCERY.** 168 Charlotte

SPEAKER

ROY PERRIN

AT

REGENT THEATRE

SUNDAY

April 15th

At 7:30 P.M.

Auspices of International Bible Students' Association

SEATS FREE

NO COLLECTION

Its Confidence That Does It.

Community Bread!

To introduce Community Bread we are giving very special prices Friday and Saturday in this product, consisting of Bread, Buns, Rolls and Fruit Bread. This pure, wholesome food should be good news for the housewives of Peterboro, particularly as the most of the bread is wrapped in sanitary wax paper.

SPECIAL WEEK-END PRICES:

HOME-MADE BRAND
Square, double Loaf, each 16c

WHITE BREAD
A Superior Loaf (Wrapped), each.. 10c

FRUIT LOAF
Contains liberal quantity of Fruit ..... each 15c

BREAD ROLLS
Very light and medium size ..... Per Dozen 15c

VITA-MOT
White Loaf. The new Super-Loaf of White Bread, to which has been restored after extraction from the bran, shorts, and wheat germ. The valuable vitamines and mineral salts — also contains a liberal quantity of rich, whole creamy milk ..... (Wrapped), Loaf ... 12c

GENUINE 100% WHOLE WHEAT COMMUNITY BREAD
Guaranteed to contain "All the Wheat," made with Milk (Wrapped in Wax Paper) ..... Per Loaf 13c

We are expecting to have Daily Shipments of this.

BUTTER, BACON, CEREALS, MAPLE SYRUP

BUTTER
Campbell's Creamery, fresh made, Lb. 53c
Choice Dairy Butter, Lb. 45c
Good Baking Butter, Lb. 33c

BACON
Tip-top Bacon, Sugar-cured, nicely streaked, per Lb. 35c

CEREALS
Shredded Wheat ..... 2 pkgs., 25c
Rolled Oats ..... 10 Lbs., 45c
Wheatlets ..... 4 Lbs., 25c
Corn Meal ..... 4 Lbs., 25c

MAPLE SYRUP
Fresh Shipment, 5-Lb. Tin $1.75
10-Lb. Tin $3.25

PORTER S. WHITE CO.

Phone 208 334 George St.

TO-NIGHT
CAPITOL
FEATURE
ONE WEEK OF LOVE
COMEDY
RHUBARB VASELINO in MUD and SAND
VAUDEVILLE
The Boy Wonder VIOLINIST

The Evening Examiner

PROBABILITIES.
Fresh to strong north-east and east winds, fair and cold to-day. Sunday, unsettled, not much change in temperature. Local falls of snow or rain.

VOL. LII., No. 88 PETERBOROUGH, SATURDAY, APRIL 14, 1923 PRICE THREE CENTS

ALLIES APPLY THE PRESSURE WHILE LONGER

In the Meantime Great Britain Will Be on the Outside Looking in--Decision Reached.

NEWS OF RUHR

(By Webb Miller, United Press.)

PARIS, April 14. — Great Britain, with its objections to the Ruhr occupation is to be outside the entente a little while longer while France and Belgium apply the screws and bring the venture to a successful and a profitable conclusion.

This according to reports in well-informed circles, is the decision that was reached by Premiers Theunis and Poincare.

The prime ministers of France and Belgium have agreed that the time is not ripe for healing the rupture in the entente owing to England's attiture. The Ruhr venture must be made productive.

The population of the newly occupied district will feel the allied hand more heavily upon it from now on, it has been officially announced.

Pertinax, writing in the Echo de Paris repeats the official sentiment, when he says: "The hour is not yet at hand for a FrancoBelgian-British reapproachment, for London is not yet sufficiently converted."

The final session of the conference between the United States and Poincare began at 10 o'clock to-day continuing and completing discussion of new measures of repression to be enforced in the ocupied areas.

The French and Belgium Governments to-day at a conference of their Ministers decided to reimburse themselves for the Ruhr occupation expenses out of merchandize and money seized from the Germans. The two allies again emphasized their determination to evacuate the Ruhr only as Germany paid.

Any balance left after military and engineering expenses are paid will be turned into the reparation fund for the benefit of all the allies.

France does not like to be called "an enemy" by Germany.

The French foreign office made that plain on Friday when it despatched a note to Berlin protesting against the use by Chancellor Cuno of the word "enemy" in the Reichstag.

The German note of protest against the shooting of the Krupp workers in Essen by French soldiers was also answered.

THE PETERBOROUGH RANGERS WILL COMMENCE THEIR 1923 SPRING TRAINING ON TUESDAY, THE 17TH. ALL RANKS ARE REQUESTED TO ATTEND AT 8 O'CLOCK P.M.
2d-90-1666

NOTICE.
A MEETING OF SHAREHOLDERS OF THE CANADIAN COMPANY OF BIRMINGHAM MOTORS IS CALLED FOR TUESDAY EVENING IN THE CHAMBERS OF COMMERCE, PETERBOROUGH, AT EIGHT O'CLOCK, TO DISCUSS THE SITUATION AND FUTURE OF THE COMPANY.
3d-91. T. DEFORGE.

THE WOMEN'S PATRIOTIC LEAGUE OF ASHBURNHAM WILL HOLD A BRIDGE AND 500 PARTY TO RAISE FUNDS FOR THE DEVELOPMENT OF THE MEMORIAL PARK, ON THE EVENING OF TUESDAY, APRIL 24, INSTEAD OF ON FRIDAY, THE 20TH, AS PREVIOUSLY ANNOUNCED, OWING TO THE MOTOR SHOW BEING HELD ON THE LATTER DATE. THOSE WISHING TABLES, KINDLY 'PHONE 1361 OR 524J OR 942J. 1d-89-1662

WOOD.
SLABS, 4 FT. LONG, $5.50 Cord, OR 2 CORDS FOR $10.00
CUT 12 IN. LONG, $4.50 Team Load
ALFRED McDONALD LUMBER CO'Y, LTD. PHONE 176.
3d91 1667

COME AND SEE "PATTY MAKE THINGS HUM," A POPULAR COMEDY (BEING REPEATED BY REQUEST) IN TRINITY SUNDAY SCHOOL HALL, REID ST., TUESDAY NEXT, APRIL 17, COMMENCING AT 8:15 P. M. TICKETS 25 CENTS. CAN BE OBTAINED AT WARNE'S OR GILES DRUG STORE. 3d90 1649

4
MORE DAYS TO PETERBORO MOTOR SHOW.

Scarcity of Skilled Mechanics Here and Metal Industries Speeding Up

The activity that has been developing of late in Peterborough's metal trade industries is one of the most hopeful and encouraging signs pointing to a general business recovery that have been noticed in many months.

Three of this city's leading factories, the Canadian General Electric Company, the De Laval Company, and the William Hamilton Company are reported to have their welcome mats out for skilled mechanics, and the local supply of machinists and other experienced and proficient metal workers is said to be considerably short of the present demand.

It is understood that to relieve the situation it will be necessary to obtain men in these trades from other centres, and that advertisements are being published out of town.

When the metal trades are brisk and well employed, it may be generally accepted that prosperity has emerged from around the corner, and is about to lead the procession.

The liveliness among moulders is another bright spot on the local industrial map, and the building trades are going into action, either locally or in other cities to which some of them may have moved.

Several smaller building projects that have been under consideration both this year and last are still on the fence, and Mr. And. Brown is reported to have decided not to proceed just now with his garage project.

WARNS OF CRISIS

PREMIER SMUTS

CAPETOWN, South Africa, April 14.— (Canadian Press)— Premier Smuts speaking here yesterday dwelt gravely on "rapidly developing crisis set going which may ruin European civilization.

Policy of British Empire, he said, ought to be clearly defined to world "It should speak in sincere, impartial friendship and in humble loyalty to cause of peace, before it is too late."

MAKE IT SNAPPY! WHAT? THE MOTOR PARADE

Everybody Who Has a Car Asked to Turn Out —Four Bands

To get the Motor Show off to a good start the parade on Wednesday, (opening night), should be attended by every motor driven vehicle and bicycle rider in the city. Every car or truck of any kind, make or any model will help to make it a success.

DISCUSS CHURCH UNION AT A MEETING TUESDAY

A meeting of those who favor the continuance of the Presbyterian Church in Canada will be held in the hall of the Public Library on Thursday next, April 19th.

Address will be delivered by Rev. W. G. Brown of Red Deer, Alta., and Dr. Wilson of Dovercourt Road Presbyterian Church, Toronto.

Both speakers are prominent ministers of the Presbyterian church and Mr. Brown having spent twenty years in the west is thoroughly qualified to discuss the question of union from the western standpoint.

THE FIRE DEPARTMENT TWO CALLS YESTERDAY

The fire department answered two calls yesterday and two this morning. A chimney fire caused an alarm at 312 Louis street at 6.22 a.m. yesterday and at 7.08 p.m. an overheated stove pipe called the department to 87 Park street south. At 8.30 and 9.19 this morning overheated pipes demanded attention at 567 Harvey street and 296 Roger street respectively.

SEVEN YEARS FOR A REGINA LAWYER

Harold Fisher Pleaded Guilty to Sixty-five Charges of Forgery.

REGINA, Sask., April -..—(Canadian Press.)—Seven years' imprisonment in penitentiary was the sentence passed on Harold Fisher, Regina lawyer, by Judge Harmon here yesterday, after hearing Fisher's plea of guilty to sixty-five charges of forgery, uttering and theft of checks aggregating more than $32,000 .Fisher was arrested in London, England, and brought back to Regina to face trial.

Until last July, Fisher was employed by the firm of MacKenzie, Thom and Company, where his duties were largely in connection with the administration of infants' estates.

Fisher obtained money by forging and uttering checks on accounts of firm and of estates administered by firm.

WORTHLESS $10,000 BILL TRAVELS FAR IN RUSSIA

KIEV, Russia, April 14.—An American sailor and a ten thousand dollar bill recently disturbed the Ukrain money markets.

The sailor came from one of the American destroyers which put in now and then at Odessa, on the Black Sea. Where he got the ten thousand dollar bill is still a mystery, though it is inferred he acquired it in the China service.

The bill had all the earmarks of United States legal tender, save that in a corner were printed four stars calling attention to the word "specimen."

The bill appears to have been passed for a trillion or so roubles in Odessa, and gradually to have worked its way into the interior, leaving a trail of wonder and then of disaster as each of its various owners discovered the actual value of the paper.

The bill came to Kiev in the hands of a money changer, who walked into the offices of the American Relief Administration and asked the office chief to change it.

The chief, used to such requests concerning odd lots of Confederate money, was nonplussed. The bill looked good until the word "specimen" was noted.

Further inquiry showed that the bill was part of some samples printed up for China some 40 years ago, when an endeavor was being made to persuade the Chinese to adopt paper money instead of silver, at least for large amounts.

The Russian money changer said had paid a hundred dollars for the bill. "Now I guess I'll have to sell it to somebody else," he added.

So it went on further travels.

NATIVES OF RUSSIA THINK WE WALK UP-SIDE DOWN

In Daghestan, Russia, Explorer Golder finds a tribe so primitive and ignorant that they believe we live in absolute darkness somewhere down under their feet. This compares favorably with many Europeans' conception of us.

The people in Daghestan think we walk upside down. That's methematically correct, in relation to the folks on the other side of the earth from us. If there were a hold through the middle of the earth and you dropped down it, you'd come out standing on your head.

Next to keeping a good man down the darnedest think to do is keep a bad one up.

A Removable Tooth and a Beard Helped to Fool the Bolshevists

If Lenine Should Die Disruption Would Result Between the Opposing Factions in Russia, Declares Chief of British Secret Service.

OTTAWA, April 14.—(Canadian Press)—Removable tooth, patiently grown beard, small apertures on top of parapet along Nevao in front of winter place in Petrograd, brilliant cool mind and superb audacity and courage, these were factors both inanimate and human, which played important parts in fool proof espionage system that let out in side story of Russia to world, told by Sir Paul Duke, former chief of British Secret Service in Russia and who last night related to large audience salient features of Russia and who last night related to large audience salient features of Russia's tragic experience.

Significant points in his address were, that if Lenine should die, disruption would result between opposing factions of those who are for world revolution and those who are for reversion to capitalism that communistic experiment is "negatively popular." That membership of communist party by its own statistics numbers only half million in country of 150 million and that Russia is not Bolshevist, only its government is.

HUGE PLOT TO DESTROY LIFE AND PROPERTY

Plans by Irish Republican Supporters Aimed Especially at London's Utilities and Police.

IMPORTANT CAPTURE

DUBLIN, April 14 (Special to The Examiner). —Austen Stack, a cohort of De Valera's, was captured by Free State troops in the Tipperary Hills to-day, a despatch from Clonmel states.

Austen Stack was a former Minister of Home Affairs.

De Valera's Message.

A bulletin, purporting to be a message from Eamonn De Valera to the Irregular military forces, was circulated last night in which, after reference to Liam Lynch, Irregular Chief of Staff, who died of his wounds after being captured by the Free State forces, quotes De Valera as saying:

"Faced by former comrades who have deserted your side, your task is a hard one. It is a task upon which only heroes would venture. You must fling yourself across the path of a stampeding nation, but it is better to die nobly, as your Chief did, than to live as slaves."

WHERE IS THE COUNTESS?

LONDON, April 14 (Canadian Press). — A Glasgow despatch says that Countess Markievicz is in that city. Recent newspaper despatches said that the Countess had been captured by the Free State troops in Tipperary.

The Free State Army headquarters say it is unable to confirm the capture of Countess Markievicz.

DOCUMENTS REVEAL PLOTS.

LONDON, April 14 (Canadian Press). — Documents which are said to reveal plots involving th destruction of life and property in London, are reported to have come into the possession of Scotland Yard as the result of last night's raid on residences or resorts of Irish men and women suspected of being Republican supporters.

Among the plans said to have been revealed were plots to attack London's lighting and power sources, the underground power stations, efforts to release Irish prisoners from London prisons and projected attempts on the lives of high police officials.

It is stated that the plots had a huge ramification in Great Britain, and particularly in London, and had reached such a sage that delay of one week by the police might have resulted in the scheme being put into operation.

TO ATTACK THE POLICE.

Among the plans was one for attacking police officers in their houses, and a prominent former Cabinet Minister is declared to have been marked for attack.

There was a well organised scheme, it is asserted, to raid a certain London prison, either for the purpose of damaging it or for rescuing Irishmen detained there. Irish prisoners also were to be rescued from the prison vans while being conveyed through London.

Preparations had been made for some sort of an attack on the Old Bailey Court, and underground power stations had all been marked for destruction.

DUBLIN, April 14.—(Canadian Press— Capture of Austin Slack most prominent Republican left with exception of De Valera was confirmed here this afternoon by Free State authorities.

Airplane Crashed Through a Bakery

BERLIN, April 14 (United Press). — A Polish military airplane crashed through the roof of a two-storey bakery at Cracow, Poland, to-day, killing three persons, according to a despatch to the News Berliner.

The gasoline tank exploded, burning the bakery.

The pilot jumped to the street just before the crash, and was instantly killed.

RURAL SPRING DRIVE MAY BE LATE THIS YEAR

Farmers Are Impatiently Waiting for Sun and Wind to Dry Up Fields --Help Rather Scarce.

SOME SNOW LEFT

Peterborough farmers are "standing to" impatiently waiting for the zero hour that will launch their spring drive against the fallow fields and stubble. Along the fences are forbidding fringes of snow that still survive the winter, and the fields are drying up so slowly that it will probably be the first of May before operations are general.

The farmers are lining up their shock troops of hired men, who usually go over in the first wave, but as a matter of fact, there are gaps in the ranks which, from the present labour outlook, may not be filled. And farmers who have been through the home effects of war refuse to worry or grow alarmed about their own quotas of hired help.

So unsatisfactory have been the experiences of farmers in recent years that they will be more content and satisfied to carry on themselves rather than go through the bother and often the disappointment of engaging hired men who tarry awhile and then disappear when they would be most needed.

Many demands have been reported at the local labour bureau, but the supply of men is comparatively small and perhaps inadequate. The rumour that some of the rural recruits have trekked across the border in the lure of big money appeals to some farmers, who are inclined to hope that they will stay there.

In the meantime the spring ammunition dumps of seed grain have been piled up in the stores that cater to the agricultural trade, and the ordnance and equipment such as ploughs and plough points, harrows, and other implements are moving out of the warehouses and shops.

But from all appearances the agricultural opening will be later than the average, unless the weather changes quickly to decided warmth. There may be some farms that will be dry enough to permit an earlier hopping off, but it may be May Day before the rural forces are generally engaged.

The Oser-McCormick Nuptials

CHICAGO, April 14 (Canadian Press) — Mathilde McCormick, young daughter of Harold and Edith Rockefeller McCormick, was married in London yesterday morning to Max Oser, a major in the Swiss Army, and a former riding master, according to a London despatch.

As far as is known, says the correspondent, couple left for a honeymoon in Scotland after ceremony.

MARKET TODAY HAD A BETTER SPRING COLOR

Lots of Produce and Buyers—Maple Syrup Priced Range from 75c. to 90c. a Quart.

THE BASKET SECTION

The farmers' market had the real flavour of spring about it this morning. The keen, cool air and warm sunshine seemed to impart a briskness to the buyers' and sellers' methods which has been lacking for some time.

The market, upstairs and down, was thronged with people, men, women and children, and there was plenty of colour about the proceedings.

Around the auctioneer clustered the usual crowd to regard with speculative eyes the bargains he dilated upon, and hear him mix advice re gymnastics with his selling endeavours; the little squealing pigs that filled several crated carts were the subject of much discussion; a horse dealer exhibited the paces of a shaggy black animal; in and out of the crowd darted a tiny collie pup, attached to a little boy by means of a steel chain, and there were eager observers intent on the ladles and spoons that offered samples of maple syrup, sold by half a dozen different men in half a dozen different ways, out of milk cans with spigots attached, generals helpings flowing out for prospective customers; out of open tins, the brown of the syrup obscured by milky froth, out of cans and barrels and boilers, in prices ranging from 75 cents a quart to 90 cents.

Upstairs, the women had syrup in bottles and sealers, at the same range of prices.

The Basket Market.

In the basket section, there was a huge crowd of buyers and the tables were loaded with eggs and butter.

Fowl was not so plentiful, the available supply of hens and chickens going for 30c and 35c a pound, and turkeys at 35c.

going for 30c and 35c a pound, and eggs ranged all the way down from 30c per dozen reported 23c a dozen

Butter was selling from 47c to 50c a pound, and eggs ranged all the way down from 30c to a reported 23c a dozen.

"Eggs for hatching, from the Department of Agriculture, Whitby," were 28 cents a dozen.

A young girl had "fryings of meat," white and clear, at 25 cents a pound; honey, dark gold, was 15 cents a pound, or, in five-pound pails, 45 cents for the dark, 50 cents for amber, and 60 cents for clear clover.

The Open Market.

Downstairs, there was pork on a couple of carts, at 17 and 19 cents a pound and veal at 13 and 18 cents a pound.

Potatoes were 75 cents a bag, white onions, 10 cents for a small measure, and little pigs, who looked as if they were trying to live up to their owner's recommendation that "they could eat anything, and were feeding well," were $7.50 apiece Sleepy little white pigs in another crate were $7.00 apiece.

Appetising looking red cabbage pickled were selling for 10 and 15 cents for a fair-sized bottle.

ADDRESS ON COURTESY TO-MORROW EVENING

In Connection With Courtesy Week Campaign—Excellent Music

At the request of the Kiwanis Club Rev. Jas. Rollins of St. Andrews will deliver an address on Courtesy in connection with a week's publicity and preached campaign by that Club Old and young can appreciate this subject. The music will be exceptionally good.

Have the children attend the morning service. Miss Gorrie will sing both morning and evening.

OVER 299 EXPERTS ARE WRITING WAR HISTORIES

Over 200 world-famed experts are at work on the 150-volume history of the World War that is being compiled by the Carnegie Endowment for International Peace.

It is the most thorough work of its kind ever undertaken. The aim of the writers is to steer clear of causes of the war and the incidents around which bitter controversies have raged. Military operations also are ignored. The history is limited to describing the war's effects on European civilization. For that reason, the part played by United States is left out. Get ready for the book agents.

THE VICTORIA COLLEGE QUARTETTE WILL GIVE A CONCERT IN GEORGE STREET METHODIST CHURCH, MONDAY, APRIL 23RD. KEEP THIS DATE OPEN AND HEAR THEM. 1d-89-1663

IS NEAR DEATH

NICOLAI LENINE

Whose impending death may result in disruption and a new government for the people in Russia. According to Sir Paul Dukes, former chief of British Secret Service, Russia is not Bolshevist, only its government is.

MOTOR SHOW PRIZES ON EXHIBITION

Great Display in the Windows of Grafton & Co., Clothiers.

Grafton Co's immense centre window display is full to overflowing with prizes to be given at the Peterborough Motor Show. Dozens of articles of value are to be drawn for on each evening of the show. Stop and take a look at them. Your chances will be just as good as your neighbours. There will be four bands on the parade and now that we are promised fine weather for the show, it is bound to go over bigger than ever.

NOTED LECTURER COMING TO CITY

Missionary in Jerusalem During War Will Tell Her Experiences.

Miss Mary A. Butterfield of Jerusalem, Palestine, who is a member of the Christian and Missionary Alliance Society since 1908 and who was in Jerusalem during the last awful war—one of four missionaries allowed to remain on the field—left the Orient in 1917, travelling to United States by way of Asia Minor, Turkey, Bulgaria, Austria and Switzerland.

She returned in 1918, under the Red Cross, going back by way of Egypt, passing over the new railway built by the British Army. Her experiences on these travels are full of thrilling interest and most valuable information, and no one else can tell it like Miss Butterfield. Her messages have enthralled large audiences throughout the United States, and as this is her first visit to Canada since the war and probably her last before returning to the field, every citizen in Peterborough interested in these most important and interesting themes should hear her.

Following we list some of the subjects that Miss Butterfield will present while in the city:

"The Missionary Vision."
"The Dawn of a New Day in Palestine."
"Experiments on Heaven's Wireless."
"Arabia and Its Only Hope."
"Through Turkey and Europe in War Time."
"My Trip Around the World."
"Peasant Life in the Holy Land" (specially suitable for children).
"Religions of Palestine."
"Sacred Sites and Scenes in the Holy Land."

From the 23rd to the 27th of April Mr. L. Watson will precede Miss Butterfield each evening for about thirty minutes with his splendid lantern slides, showing new pictures of India, China and Africa.

This convention, to be held in the Tabernacle Church, will undoubtedly be the finest of its kind and a splendid attendance is expected throughout.

Entirely too many people try to get the upper hand by dealing from the bottom.

A CONVENTION SUNDAY SCHOOL WORKERS HERE

Religious Educational Council Met in St. Andrew's Church—Splendid Addresses.

THE PROGRAMME

Instructive addresses by prominent members of the local section featured the convention of the Ontario Religious Educational Council Convention held in St. Andrew's Presbyterian hall on Friday evening.

This organization embraces locally all the Protestant churches with the exception of the Church of England. About 160 workers in the Sunday schools of the city attended this convention and all benefited greatly by the exchange of ideas.

Supper was served at 6.30 and John Edgar, president of the Peterboro branch of the Council, occupied the chair during the evening. For the programme which followed, John A. McKone acted as chairman.

An excellent talk was given by E. E. Ingall of the Normal School on methods of teacher training. Mr. Ingal said that the Sunday school teacher should teach his lessons along the same lines as the teachers in the public schools.

The four points on which the speaker built up his case were "Preparation, stating of the Problem, Classification and Generalization, and Expression." Preparation should be thoroughly made and the outline of the proposed lesson fixed firmly in mind before the teacher approached his class, and the application of the lesson should be developed out of the past knowledge of the child, said the speaker.

"Superintendent's Problems and teachers' problems," was the subject handled in an excellent manner by Rev. C. M. De Mille, the General Secretary of the Council, who brought out his points very clearly. The work of the council was also discussed by Mr. DeMille and his remarks indicated that a wonderful work is being accomplished in solving present day problems.

Rev. James A. MacKenzie spoke on the teacher's attitude toward the Sunday school, and in his usual happy way made an impression on the teachers present which will prove of benefit to them in their work. A committee was appointed to arrange a teacher training class, which is to to commence in the fall. E. Edgar was appointed convenor, and the superintendents of the Sunday schools will act as the committee.

During the evening a choir of children led the singing under the direction of Mrs. J. A. McKone. These children were from several Sunday schools, and their excellent musical attainments were greatly appreciated by the audience.

A violin solo by Arthur Spencer was greatly enjoyed; also a solo by Kenneth McCannon.

Miss Alice Cocks was at the piano for the work of the children's choir.

GALLAGHER'S GUARANTEE

We guarantee that one of the medicinal ingredients in any of our internal remedies contain mineral drugs, habit forming drugs such as, opium, laudanum, morphine or chloral; nor animal glands of any kinds, but are the product some form of vegetation, as roots, stems, chips, bark, leaves, berries, seeds, buds, blossoms, oils or gums.
The Gallagher Remedy Co. Ltd.
Peterborough, Ont.

FOR SALE — BODY HARDWOOD CUT 12", $14.00. PER CORD. H. H. DINSDALE, 'PHONE 153. 3d 89 1629

WOOD.
MIXED WOOD, CUT 12 INCHES LONG, FOR $6.00 TEAM LOAD, PROMPT DELIVERY, PHONE 545. THE PETERBOROUGH LUMBER CO., LTD., 163 HUNTER STREET. 3d-89-1620

Extra Motor Show Booster Extra
Vol. 15 APRIL 14, 1923 PRICE 0 CENTS

HONESTLY

Aren't you beginning to have a little curiosity about what is going to happen on

APRIL 18—19—20

YES! WE REFER TO THE PETERBOROUGH MOTOR SHOW AT THE ARMOURIES ON THOSE DATES. There will be

PRIZES!! SURPRISES!!
MUSIC!!
PEP!! AND FUN!!

Just come and have a good time, and incidentally you will be the means of giving some poor child a little Health and Happiness along with your own.

BARGAIN IN REAL ESTATE

Six Room Clapboard, two-piece plumbing, good lot. Easy terms. South.

Seven - room Brick, three-piece plumbing; easy terms. South. This House will be sold cheap. Must be sold this week.

TAYLOR & HOWDEN Real Estate. Phone 1462 144 Hunter Street

USED CAR BARGAINS

Never before have we been in a position to offer such exceptional values in USED CARS.

Call, Inspect and Be Convinced

OPEN EVENINGS.

A. Brown & Co.
383 Water St. Phone 126

FOR RENT

TO RENT — FURNISHED apartment. Central. 'Phone 980J. 3d 90 600

TO RENT — FURNISHED house, 7 room central. Hot water conveniences. Possession May 1. 415 Stewart street, 'Phone 685J. 3d 90 599

TO RENT — ONE OF THE finest corners in the city, for a good live druggist to start in business; this will be a real money maker for some man. Don't delay; it will be picked up quick. Phone 2117 for appointment. 2d96 522

TO RENT — LARGE BRIGHT rooms, very central; board if desired Apply Examiner 6d89 1577

TO RENT—AN 8 ROOMED RED brick house. Apply 471 Albert St.

TO LET — LARGE PLEASANT double rooms, for light housekeeping, central. Apply 209 London St. 6d91 546

TO RENT — BRIGHT 4-ROOMED flat; conveniences; easily heated; central; car line. Apply 183 Antrim street. 3d89 539

TO RENT—NO. 173½ SIMCOE street. Suitable for store or office. Immediate possession. Apply 437 George street. d.t.f.

FOR RENT HOUSE No. 340 RUBIDGE street. Desirable location, and heated by hot water. Apply 437 George street. dtf

FOR RENT— HEATED OFFICE on George street. Apply 437 George street. dtf

TO RENT — 6 ROOMED FURnished house; all conveniences; phone; large garden. 46 Alfred street. 6d92 561

FOR RENT —HEATED APARTment; Grand Central Building. Immediate possession. Apply 437 George street. dtf

FOR RENT — GARAGE FOR rent; centrally located; also storage accommodation. Apply 437 George street.. dtf

TO RENT — 7-ROOMED HOUSE partly furnished, electric appliances for cooking; also stable, for rent. Apply 302 Water street. 3d89 1616

FOR RENT — SMALL HOUSE — suitable for couple with no children; possesion at once. Fruit garden in connection. Apply 211 Park street, south of the DeLaval. 3d90 606

TO RENT — HOUSE NEAR C.G. R., also 2 heated sunny apartments. Phone 2017J. 6d3 5 7 10 12 14 359

TO RENT — APARTMENTS — Stevens' Apartments. Apply 208 McDonnel street. 26d114 607

PARTLY FURNISHED APARTment to let until October 1st. Box 614 Examiner. 3d91 614

FOR RENT — APRIL 15 POSSESion, furnished apartment, three rooms, suit couple, very central; $20 per month. Apply Box 556 Examiner. 3d89 556

TO RENT — PARTLY FURNISHed nice bright apartment, bath and electric lights; also gas stove connected ready for use; 3 blocks north of the C.G.R. on Rubidge Street, 3 minutes walk from main part of the city. For particulars apply 293 Dalhousie street, phone 273J. 3d89 558

Read the Want Ads.

FOR RENT

TO RENT — TWO FURNISHED rooms, gentlemen preferred. Apply 560 Water street. 3d91 618

TO RENT — 4 ROOMED COTtage. Apply 168 Antrim street. 3d91 616

TO RENT — 4 ROOM COTTAGE —Apply 168 Antrim Street. 3d91 616

SITUATIONS WANTED

HOUSE FURNISHING SALESman requires position. First class references from the largest house in Ontario. Reasonable wages. Apply Examiner for address. 3d 80 592

WANTED POSITION AS DAY OR night watchman or any position of trust; good references. Apply to Box 578 Examiner. 3d89 578

BABY CARRIAGES, Etc.

FOR SALE— WHITE WICKER baby carriage in good condition. Apply 601 Water street. 2d 89 585

GENUINE WICKEK BABY carriage, in good condition. Cheap 'Phone 1364. 3d 90 602

LOST

LOST — AUSTRALIAN EMBLEM gold bar pin, between Lock and Aylmer on Romaine street, or in St. James church. Apply Examiner for address. 3d89 572

LOST — SUM OF MONEY BEtween 2nd line of Smith school house, and Bethune street. Suitable reward if left at the Examiner. 3d89 556

LOST — ON HIGHWAY BEtween Oshawa and Peterboro, a a black shopping bag, containing purse with small sum of money. Finder leave at the Examiner and receive reward. 3d89-1626

DIVISION MANAGERS

DIVISION MANAGERS — SALES managers with real executive and exceptional selling ability qualify important openings Canada and States International Corporation; position worth $6000 ear up; unlimited possibilities; necessary references with application; also sales record and bond. Write International Corporation, 408 McGill Bldg., Montreal. 3d11 12 14 1576

SALESMEN WANTED

SALESMEN WANTED — CITY and Provincial territories, real experienced producers only will be considered, must furnish sales record; give references with application verification ability. Bond required, average earnings, $150 week up; not stock proposition, something new; experienced bond, insurance, real estate salesmen usually most successful with us; guaranteed income; liberal advances. International Corporation, 408 McGill Bldg., Montreal. 3d 1 12 14 1575

AGENTS WANTED

MEN AND WOMEN TO TRAVEL and appoint local representatives. Yearly guarantee $1092 (Weekly average $21.00), and expenses, commissions besides. Write for particulars. Winston Co., Dept. G. I., Toronto 7-11 4 25 28 9 12 23 26

DISTRIBUTORS—QUICKLY DEvelop own independent business, handling Scotmints Yeast Candy; new Ford automobile free; exclusive territory. Scotsmints Company, E Scotmints building, Jersey City, N.J. 1d89 469

AGENTS NEW MONEY MAKING invention, recently invented; wonderful fire extinguisher, weighs 3 lbs. charged, kills fire quick and saves lives; excells work of heavy high priced devices; works like magic. Price of only $2.00 makes an easy sale to every home, automobile and motor boat owner. 100 per cent. profit. Investigate today. Pyro Extinguisher Co., 513 Echo Drive, Ottawa, Ont. 4d7 14 21 28 1484

AGENTS — MEN OR WOMEN— Sell knitting yarn, the article most in demand. Everybody is knitting. We supply sample card of nineteen shades of the best two ply and four ply knitting yarn on the market. This yarn is specially adapted for use on knitting machines We allow large profits and supply your customers free with printed instructions for knitting popular, up-to-date garments. This helps make sales. Write for sample card and territory. Donalda Manufacturing Company, Dept. 115 Toronto, Ont. stf

HELP WANTED—Male

WANTED — 3 SALESMEN TO sell brushes for a Canadian company. Apply Box 512 Examiner. 5d89 512

CHAUFFEUR WANTED— MUST have references and willing to owrk. State wages. Apply Box 609. 2d90 609

WANTED — A BOY 14 TO 16 years old, to learn the hardware business. The Kingan Hardware Co., Ltd. 3d89 1623

WANTED—MARRIED MAN TO work on farm. Apply Melville Stewart, phone 989 Ring 1-4. 3d91 617

WANTED — AT ONCE — RUSH— 25 men to learn bricklaying, plastering and plumbing, get $1.00 per hour. Write or call National Building Trades School, 8 Wood street, Toronto. 10d92 1531

MAKE MONEY AT HOME—$15 to $60 paid weekly for your spare time writing show cards for us. No canvassing. We instruct and supply you with work. Write Angus Showcard Service, 29 Colborne Building, Toronto. dtf

WANTED—A YOUNG MAN FOR stock records; one with experience in that line preferred; a good position with chance for promotion is open to the right party. Apply by letter only to Box 1625 Examiner office. 3d89 1625

HOUSES, REAL ESTATE

FOR SALE— LARGE 10-ROOM solid brick residence. Very substantially built. Hardwood floors and modern conveniences. Brick Garage. Large lot in desirable locality and very central. Apply 220 Brock. 3d 90 583

CHOICE LOT FOR SALE—CENtral; planted, graded, terraced. Fine outlook. Terms. Phone 206W. 26d114 1658

FOR SALE — SUMMER COTtage. Apply Examiner for address 8dw s 101 363

FLORIDA — ORANGE, GRAPEfruit, trucking lands, groves developed, easy terms, small farms, free booklet. East Orange Land Co., Dept., A. Q., Box 272, Orlando, Fla. 1d89 562

CITY PROPERTY AND FARMS— We have at presen: favorable opportunities for an exchange of properties. If interested interview us. An extensive list of both city and farm properties, with prices right, awaits your inspection. — DEWART & QUINLAN, 372 Water stre : Peterboro. 17d 24 26 28 31 2 4 7 9 11 14 16 18 21 23 25 28 30

FOR SALE — THAT VERY DEsirable residence, formerly occupied by the late Dr. Burnham, corner of McDonnel and Water streets. Solid brick, hardwood floors, hot water heating, laundry tubs; all modern, up-to-date; open for inspection by appointment. Apply J. J. Turner & Sons, Ltd. 6d14 18 21 25 28 2-1642

FOR SALE — SOLID BRICK house, seven rooms; all conveniences; beautiful situation; large garden, new furnace and oak floors. Buy direct; going to be sold; get in on it. 39 Lock St., Phone 848J. 7d95 613

NEW RED BRICK VENEERED house, almost one acre of garden, small fruits, concreted cellar, furnace, lights, water inside and out; $200 cash, balance on easy terms. M. A. Stazicker, Otonabee Road, over Locks Bridge South. 4d10 12 13 14

FOR SALE—8 ROOMED HOUSE 186 Hunter street East. All conveniences. Beside Westclox. Terms. Apply to above address.

FOR SALE — RED BRICK House; all conveniences, furnace, easy terms. 502 Bonacord street. 3d89 553

CHEMONG PARK FURNISHED cottage for sale; fine wooded water front lot; bathing beach, boat house and garage. Apply Fred L. Roy, 140½ Hunter street. 3d89 1600

NEW 5-ROOMED COTTAGE, $1500; new 5-roomed bungalow, hardwood floors, $2200. $200 down, and balance like rent. Apply 344 King street.

FOR SALE—NEW HOUSE ON Monaghan Road, convenient to car line. Square plan, hardwood floors Price right, terms easy. Apply 437 George street. dtf

FOR SALE — 7-ROOMED NEW brick house, fully modern; oak floors, French doors in hall and living room; laundry tub, clothes chute; garage, very central; good terms. Apply 282 George street. 6d90 502

FOR SALE — NEW 6 ROOMED bungalow, south west part of city; all conveniences, hardwood floors; also good 6 roomed house on Dalhousie st. hardwood floors. Party going west; price is right. Apply 293 Dalhousie street. Phone 273J. 4d90 557

FOR SALE

FOR SALE — 7 ROOM HOUSE and store; all conveniences. Apply to 656 Reid street 12d96 409

FURNITURE BY PRIVATE SALE including mahogany parlor suite and high class Gerhard Heintzman Phonograph. Apply 323 Dalhousie street. 3d89 1636

COMBINATION COAL AND GAS range, McClary's make; baby carriage, piano case organ, for sale cheap. 172 Adaline street. 3d90 605

FOR SALE — CHEAP FOR QUICK sale, 1 8-horse power steam engine and boiler, suitable for wood sawing or for a creamery. Is in first class shape. For particulars apply Victor Irwin, R. R. No. 2, Campbellford. 6d3 5 7 10 12 14

FOR SALE — 5 H.P. C.G.E. ELECtric motor, complete with sliding base and pulleys. Apply Dufferin Motor Sales. 2d13 17 1656

baby carriage. Apply Examiner for address. 3d90 604

PRIVATE SALE OF ANTIQUE furniture, including Steinway piano in A1 condition, grandfather clock, sofa, sideboard, parlor tables, dining table, lounge (all lately refinished by expert finisher), pictures, steel engravings, chessmen (ivory) and board (ivory inlaid), pocket go., books, bookcases, and all other household effects. Apply to R. W. Reid, 558 Water street. 12d31 3 5 7 10 12 14 18 19 21 24 26

FOR SALE — MUST BE SOLD— Quiet driving mare, harness, buggy and cutter cheap for quick sale. Apply at the Examiner for address 3d91 610

FOR SALE — 4 COWS AND A small milk route. Apply Examiner for address. 3d89 577

FOR SALE — KITCHEN RANGE, with high closet and reservoir, in good condition; cheap for quick sale. Apply to 489 Cross Street.

FOR SALE — HEN HOUSE IN good condition. 216 Reid street. 3d 90 601

FOR SALE— AMBEROLE AND 47 records; all good as new. Apply 214 Carlisle avenue, East City 3d 89 574

FOR SALE—BOAT AND BOAThouse for sale for $125. For particulars apply to W. J. Wyatt, Driscoll Terrace, 'Phone 872J or 51 Hunter street east. 3d 90 1648

FOR SALE—3 PIECE MAHOGany parlour suite, camp bed and mattress, green velvet couch, 1 rug 3 by 3 1-2. Apply 264 Stewart St. 3d 90 1649

FOR SALE — HEINTZMAN piano. Apply 278 Reid street. 3d 90 596

FOR SALE — CHEAP. GOOD second hand bicycle. Apply 240 Simcoe street. 3d 90 589

FOR SALE—A GOOD DEMOcrat waggon and top buggy. James Innes, R.R. No. 3 Peterboro, (Provincial Highway.) 2d 89 580

FOR SALE— 15 PAIRS SNAG proof three-eyelet heavy rubbers, $2.00 pair. Routly-Braund Shoe Store 2d 13 17 582

FOR SALE — GOOD RANGE, cheap, also kitchen sideboard. Apply Examiner for address. 3d 90 584

FOR SALE —AT A SACRIFICE one dining room suite, chairs have genuine leather seats and backs, China Cabinet, writing desk, large leather couch. These are all solid oak also mahogany parlour furniture, Victrola, two reed chairs Wilton rugs, oak hall rack, mahogany and oak dressers and stands. These are all nearly new. Apply to Examiner for address. 2d 89 587

FOR SALE — HOUSEHOLD FURnitur. Apply between 9 and 5 at 559 Harvey street. 6d90 525

FOR SALE — GOOD MIXED wood, cut 12 inches; half dried, $9 per team load. Phone 1509J. 3d89 570

FOR SALE — EDISON GRAMAphone, with 49 Blue Amberole records. Will sell reasonable. Phone 1419J. 3d891617

FOR SALE — 1 BOWSER 1 GAL. gasoline pump; nearly new. Apply D. Drummond, 139 Simcoe street. 6d91 565

FOR SALE — WICKER GO-CART with top hood, in good condition; also Brussels carpet 4 x 5. Apply 789 Water street. 3d89 560

FOR SALE — A GOOD FOUR cylinder four cycle marine gas engine 20 horse power, all complete, price $75. Apply Examiner for address. 3d89 573

FOR SALE — "HECKLA" WARM air furnace, with all pipes and registers complete, ready to install in your own house. A bargain for quick sale. Apply to George A. Brenton, 440 Water street. 3d89 567

FOR SALE

FOR SALE — SQUARE PRACtice piano, $15; Oxford heater, $10. Apply 192 Auburn Street. 2d90612

FOR SALE — CLYDSDALE stallion, Prince Charlie, imported. Apply Alex Nesbitt, Indian River. 6d94 608

FOR SALE — SADDLE AND BRIdle (officer's), also saddle box and riding boots, for sale. Apply Examiner office. 3d91 619

HELP WANTED—Female

WANTED—TWO YOUNG LADies for kitchen and dining room work. The Downyflake Tea Room 380 George street. 3d 90 595

WANTED — YOUNG GIRL FOR housework to go to Buffalo; nice home. Apply Examiner for address. 3d91 611

LADIES WANTED TO DO plain and light sewing at home, whole or spare time. Good pay. Work sent any distance. Charges paid. Send stamp for particulars. National Manufacturing Co., Montreal. 6d-17-24-31-7-14-6t—6w.

WOMAN WANTED FOR KITchen work at Protestant Home. Apply evenings to Superintendent. 3d89 1633

WANTED — HOUSEKEEPER for family of three. Apply 461 Gilmour. 3d 90 1640

EXPERIENCED MAID HIGHest wages paid. Apply Mrs. Chill Turner, 572 Weller street. 2d 89 593

WANTED— GIRL 16 OR 18 FOR company and to help with light housework. Apply Examiner. 3d 90 1654

TYPEWRITERS

TYPEWRITERS — REPAIRS, Supplies; guaranteed repair work. Standard Typewriter Service. 163 Simcoe Street. 26d105 364

AUTOS FOR SALE

FOR SALE — FORD COUPE IN good condition; late model; also furnished house to let. Owner leaving town. Apply at Examiner for address. 3d89 563

MOTOR CAR FOR SALE — Overland 85-4, repainted, engine overhauled, new battery and top; a fine car in wonderful condition. Apply Howson Garage, 388 Water street. 3d89 1598

FOR SALE

FOR SALE — HOUSEHOLD FURniture, including dining room suite, Victrola, rugs, etc. Apply 300 Wolfe street. 3d89 579

FOR SALE — WATER SUPPLY systems, both hand and power, suitable for summer cottage. Apply C. H. Reid, Room 111, Barrie Bldg. 6d91 531

FOR SALE — FUMED OAK DIning room suite, 1 brass bed, dressers and other household effects; also a lawn mower. Apply 132 Hunter Street East. 3d89 575

FOR SALE — CHEAP — 3 HORSE cultivator, iron horse rake, 2 buggies, 2 single waggons, horse turnip sower, set of Democrat harness. Apply 200 Braidwood ave. 39 89 552

BOARD WANTED

WANTED — ROOM AND BOARD by two business girls; must be central and reasonable in price. Apply Box 576 Examiner office. 3d89 576

POULTRY AND EGGS

EGGS FOR SITTING FROM Pure Bred Barred Rocks. Excellent layers. 15 eggs $1.00 21 High St., Brownton. 3d 90 594

FOR SALE—BLACK LEGHORN Hatching eggs from local show. First prize winning stock. $1.50 per fifteen. Owner T. J. Pinchen 320 McFarlane avenue. 3d 90 588

FOR SALE—BREEDING PENS Rhode Island Reds and White Leghorns; Apply Moore Monumental Co. Corner George and Charlotte street. 3d 90 590

EGGS FOR HATCHING — BARron's English white Wyandottes — the world's best winter layers; $2 per 15 eggs; baby chicks 25c each. A. Brault 180 Simcoe street, phone 1109W. 26d107 427

EGGS FOR HATCHING — BARred rocks, thoroughbreds. Bred to lay strain. Write Lloyd Lang, Bethany. 6d29 457

FOR SALE — WHITE WYANdotte Cockerels; also will have a few settings of eggs from a prize pen. Kent Throop, 164 Simcoe street. 4d89 536

TWO HUNDRED RADIO PATENTS BY ONE MAN

Patents on 200 radio devices, invented by John Hays Hammond Jr., are sold to the Radio Corporation and the big telephone company.

One of them is said to be a device that eliminates static intereference and the "butting in" of Morse code on wireless telephonic concerts. This latter will disappoint Satan.

When 200 new radio patents change hands, you wonder how long it will be until present radio devices will be obsolete. All will change. Once the wireless bug user coherers and de-coherers. How many radio fans know what the words even mean?

NOTICE

NOTICE—CHIMNEYS AND FURaces cleaned. Phone 1851W.

BLACK'S CARTAGE — MOVING local or long distance. Phone 619J. 5d91 564

WINDOW CLEANING — J. A. Foster. Phone 1763J. Storm windows taken down. 26d107 417

F. BARRETT — CONTRACTOR and builder, alterations and repairs —hardwood floors. 72 Benson avenue. Phone 1764J 26d712 554

PEEL'S GARAGE — 225 LAKE ST Phone 1288J. Ford motor valves cleaned and ground, $3.25. All other makes of cars and repairs in proportion. 7d14 17 19 21 24 26 28

NOTICE — HENRY BROS. CARpenters and builders. Estimates given on new and repair work. Hardwood flooring a specialty. Phones 1024 or 2009W, 14 Murray street. 7897 314

BABY CHICKS FREE — TWENty five, best strains, this month only, to every man and woman who enrolls for Shaw's Coldbelt Poultry Course which started nearly three hundred people on the right road last March to success in Poultry raising. Free particulars. Write W. P. Kay, Secretary, Shaw Schools, 46 Bloor W., Toronto. tts-tf

NOTICE — HOUSE CLEANING NOW MOTHER WHAT ABOUT cleaning the windows. Don't worry about those W. Foster, City Window Cleaner, will look after that also the storm windows. 'Phone 1363W. —W. Foster, City Window Cleaner. 78d 165 1644

WANTED

WANTED — A LARGE TRUNK also a leather suit case or club bag. Must be in good condition and cheap. Write box No. 586 Examiner, stating price. 3d 90 586

WANTED — 1 USED TENT IN good condition, size about 14 x 16. Apply Box 1619 Examiner office. 3d89 1619

WE REQUIRE PARTIES TO Knit men's wool socks for us at home, either with machine or by hand; send stamp for information. The Canadian Wholesale Dis. Co., Dept. E, Orillia, Ont. s-6m-5810

WANTED TO HEAR FROM owner of good farm for sale. State cash price, full particulars. D. F. Bush, Minneapolis, Minn. 5d14 28 12 26 9 23 391

WANTED — A FURNISHED BED room; central; at reasonable rent. Apply at the Examiner for address 3d90 603

PERSONAL

MATRIMONIAL AND FRIENDship Photo Magazines, 30c; no stamps. Sent privately sealed Box 5, Isherwood, Ont. s-t-f-1980.

MARRY RICH—WORLD'S LEADing Coresrpondence Club for lonely people. Many worth to $400,000. Quick results guaranteed. Confidential list free. Honorable Ralph Hyde, 129, San Francisco. 25d10 17 24 3 10 17 24 31 7 14 21 28 5 12 19 26 2 9 16 23 30 7 14 21 28

KNOW YOUR LIFE — LATEST scientific method. Develop your powers. Send birth day, 25c stamps Satisfaction guaranteed. Walter Winston Kenilworth, 88 Bld. Courceles, Paris, France. 8d14 21 28 5 12 19 26 2 423

Auction Sale

On the ground, Roger St.

Ashburnham

at 2 p.m. on

SATURDAY, May 5th, May 12th 1923.

TERMS—1-5 down, balance in 4 equal payments. Interest 6%.

D. W. DUMBLE
d93 10 17 24 31 7 14 21 28

Renew Your Subscription

H.P. LINDSAY AGENCY CO.

Insurance and Real Estate.
District Agent for Security Life.

BRICK HOUSE, 6 rooms, conveniences. Good lot and good location. See this at $3500. Terms.

BRICK HOUSE, 7 rooms, conveniences; garage; central; good lot. $4400. Easy terms.

BRICK HOUSE, 7 rooms, conveniences; garage; stable; central, $4500 Terms

FRAME COTTAGE, 5 rooms; conveniences; central. Price $2350. Terms.

FRAME COTTAGE, 4 rooms, lights and water; good well. Price $1700.

220 ACRES, 8 miles from the city; would consider city property in exchange.

392 WATER ST.

REAL ESTATE

7-Roomed Red Brick House, all conveniences, very central .. $3,700.00

7-Roomed Solid Brick House, North End, one of the best localities in the city $4,000.00

6-Roomed Semi-Bungalow, North End of city, good locality $3,800.00

7-Roomed Solid Brick House, North End of city $4,600.00

It will pay you to investigate any of the above four houses.

We have Houses in every part of the city. If you are looking for a Home, we can please you. If you have a house for rent, list it with us, we have waiting clients.

We have two Furnished Apartments for rent. Also a few Houses and Unfurnished Apartments.

"BUILDERS' SUPPLIES."

Our Hardwood Flooring is made in our own mill, and there is no middleman's profit on same. If you are contemplating building, we would advise you to see us for Trim, Doors, Sash Bricks and Bishopric Building Materials.

B. B. MORDEN
387 Water St. Phone 526.
Office Open Saturday Afternoon and Evening.

FARM FOR SALE

10% Cash — Balance in 25 Years Amortized

THE SOLDIER SETTLEMENT BOARD OF CANADA OFFERS FOR SALE BY PUBLIC TENDER:

100 ACRES

The West Half of Lot 9, Concession 10, Harvey Township, Peterborough County.

Terms of sale are 10 per cent. of the purchase price in cash on acceptance of the tender, and the balance in twenty-five equal, annual instalments, with interest at 6 per cent. per annum on the amortization plan.

Each tender must be accompanied by an accepted cheque for $100.00. If tender is accepted, this sum will be credited to the purchase price of the land. If tender is not accepted the money will be returned to the tenderer.

Tenders will be opened at TORONTO, MAY 14TH, 1923

The highest or any tender not necessarily accepted. If the land is not sold on the date above mentioned, the Board will be prepared to receive offers to purchase until such time as it is finally disposed of.

Tenders should be in plain envelopes marked "Tender for the purchase of W½ Lot 9, Concession 10, Harvey Township, Peterborough." Address tenders and enquiries to:

THE SOLDIER SETTLEMENT BOARD OF CANADA

Dated at 32 Adelaide Street East, Toronto this 6th day of April, 1923.

F. D. SHAVER,
District Superintendent.
2d-14-21-1w-28

FOUND

FOUND — A SILVER WRIST watch, initials M.F.C. Owner may have the same by proving property and paying for this advt. Phone 1508W. 3d89 580

"BARGAINS"

A chance for the right party to buy a House and Five Acres of Ground at the reduced price of $1,600.00
Or would exchange and take a small house in the southern part of the city. This is a splendid opportunity for a person, as this property must be disposed of this week.

Fifty Acres of Good Land, with a new Frame House, situated about three miles from city. Owner would exchange for a property in town. Price $3,300.00

A New Bungalow, modern, cement cellar, large lot, situated in the north end. Immediate possession. Good terms. Price $3,400.00

New Frame House, ready for bricking, partly modern, large lot 40 x 197 feet, situated in East City. Price $1,800.00

For inspection and further particulars, apply

J. T. O'Connell & Co.
136 HUNTER ST. W., CITY
Phones—Office 376, Residence 1359

FOR SALE

$3,500.00 — 7-Roomed Red Brick House, all modern, sunporch.

$1,600.00—6-Roomed Frame, good lot; $300.00, balance terms.

$1,400.00—5-Roomed Frame Bungalow, new; $400.00, balance terms.

$4,500.00—7-Roomed Brick House, all modern, hardwood floors.

3 Good Lots—Would exchange on house in the city.

100 Acres of Good Land—Would exchange for house in city.

CHAMBERS & CO.
354 WATER STREET.
Phone 1719J. Residence 1594W.

FOR SALE

$4,000.00—7 Rooms, Brick, all modern, but furnace, good lot; very central; terms.

$2,900.00—6-Room, Brick, just outside City; water, light, and furnace, double lot, with fruit, hen house; easy terms.

$3,600.00—6 Rooms, hardwood floors, fine shape, good lot, garage, central, all modern but furnace.

$2,000.00—5-Room, 3 Bedrooms, all modern but furnace; easy terms.

$1,500.00—6-Room Frame House, stable, 4 Acres, close to City

Central Duplex House, showing big interest. Will consider House on this.

Good General Store and Stock on Highway, doing good trade. Inquire for this.

Many other Houses, Farms, Market Gardens, all parts, for Sale and Exchange.

P. E. RUTHERFORD AGENCY,
282 George St. Phone 142J, Res. 646w.

REMOVED

Our new and second-hand business from 283 George Street to 213 Charlotte Street, corner Louis Street.

Big stock of new and second-hand Furniture, Clothing and Footwear at cut prices.

Large Heater with Oven, nearly new, $12.00, for quick sale.

A. CHERNEY

(Formerly A. Chernikoff, as I have decided to shorten my Name, so that it can be more easily spoken and remembered).

213 Charlotte Street.

CHILDREN'S AID SOCIETY —of— PETERBORO CITY AND COUNTY.

For the Care of Neglected and Ill-Treated Children.

G. W. POWELL,
to 6 p.m.

Assistant Secretary and Inspector. 889 George Street. 'Phone 1044W. Office Hours: 12 to 2 and 6

STORE TO LET

Central, large, complete with Shelves and Counters; low rent. Also Apartment to Let.

Highest Cash Prices paid for Rags, Rubbers, Metals, Paper, and Iron.

A. LOW & CO.,
264 Simcoe Street.
'Phones - 607; N. and Hol. 1027

DAVIS-THOMPSON COMPANY, LIMITED

Insurance and General Agency

433 GEORGE ST. PHONE 40

5½% Interest

paid by this institution on its Debentures which are issued for a term of 5 years, in sums of $100 and upwards.

4%

paid (Half-yearly) on deposits. One Dollar opens an account.

TORONTO SAVINGS & LOAN CO.
435-437 George Street, Peterboro

MAIL EDITION

The Evening Examiner

"The store that is too small to advertise is too small to produce a living for a healthy man or woman."

PRICE THREE CENTS — PETERBOROUGH, SATURDAY, APRIL 14, 1923 — PRICE THREE CENTS

W. H. CASSELMAN ASKS THAT SEAT BE CHANGED TO THE OPPOSITION SIDE

Says He Is Not Leaving U.F.O. But Those Who Turned on the U. F. O. Party.

ALBERTA COAL.

TORONTO, April 14. Canadian Press. — A sequel to Wednesday's dramatic scenes in the Legislature, took place in the House yesterday afternoon. W. H. Casselman (Dundas), who moved the vote of confidence motion, and was the only man on the government side of the House who supported it this afternoon, asked the Speaker to arrange for a seat for him on the Opposition side. Next week when he returns to his legislative duties, Mr. Casselman intends to sit on the opposition side. In making his request Mr. Casselman said that it was not he who had precipitated the events of Wednesday but that he had no regrets or apologies to make for his actions or words.

"I think perhaps there is a feeling here however that certain government supporting members would be more comfortable if I were not here on this side. If it will add to their comfort I will move but I want to make it plain that I am not leaving the U.F.O. party. I am leaving those who have turned their backs on the U.F.O. party. I will therefore ask Mr. Speaker that you be kind enough to arrange a seat for me elsewhere in this House."

Alberta Coal.

On question by Hon. G. Howard Ferguson, Premier Drury gave some details of his recent trip to Ottawa to see the government about water powers and Sir Henry Thornton about freight rates on Alberta coal The Premier stated that the position of the Federal government was in view of the fact that the water power rights affected all the provinces that a test case should be submitted to the Privy Council to establish the jurisdiction of provincial control. In coal rates the Premier said that he expected Sir Henry Thornton to make an announcement in a few days. Meantime demonstrations of the burning qualities of Alberta coal both for steam and domestic purposes were being carried out under the Department of Public Works.

Hon. F. C. Biggs said that the government did not contemplate distribution and was going into the coal business, but it would lend all its support to getting Alberta coal if it could be brought down at reasonable rates.

Steffanson Heard

V. Steffanson, the noted Artic explorer, was given the privilege of addressing the legislature. He declared that most people who secured their information from school geography, were wrong in nine things out of ten that they learned about the far north. He referred to its great wealth and the move all through history towards the north, although always there had been opposition and untruths told about the northern parts of the world.

There was a long debate on the bill which would extend the right to all stores to sell hydogen peroxide the sale of which is now confined to drug stores. W. F. Nickle (Kingston) moved an amendment that in places where there were no drug stores that other stores be allowed to sell. Mr. Nickle was subjected to several interruptions by the Prime Minister and read the first minister a lecture for such procedure. The amendment was lost by 22 to 13.

Bill Would Allow A Woman to Marry Husband's Brother

OTTAWA, April 14. —(Canadian Press.)—Second reading of a Senate bill to make lawful the marriage of a woman to her deceased husband's brother or such brother's son, was moved in the House of Commons last evening by A. R. McMaster, Liberal member for Brome. Mr. McMaster explained that this legislation had met with practically no opposition in the Senate. At the present time the law provided that a man might marry his deceased wife's sister, but, strange to say, a woman might not marry her deceased husband's brother. For the last forty years this right had been accorded to men but not to women.

At the conclusion of Mr. McMaster's speech the bill was given a second reading, put through committee, and given third reading without further debate.

To Arbitrate the Building Troubles.

LONDON, April 14. — (Canadian Press).—The trouble in the building trade which has prevailed for several days, was temporarily settled yesterday after much negotiating. The employers agreed to withdraw their notice that they would lock out nearly 500,000 workers if they did not accept a new schedule of wages and hours, and the men agreed to refer the question of wages to arbitration within seven days.

Each side to the controversy will appoint a representative and the Lord Chief Justice will be asked to name the arbitrator. A ballot will be taken among the workmen with regard to the new hours. Meantime work will continue under the present conditions.

Fined For Giving Wine to a Youth.

ST. CATHARINES, Ont., April 14.—(Canadian Press).—Fine and costs amounting to $63 were imposed yesterday by Magistrate Campbell on Mrs. David Thomas, charged with giving wine to a youth under 21 years at her house. She explained that she gave the lad and his father one drink each as they stated they were cold. William Dingman, the father, admitted that he gave his consent to the lad having the wine.

A CONTINUATION SCHOOL A NECESSITY FOR THIS DISTRICT

A meeting to discuss a Continuation School for the township (or such districts as see fit) will be held in

Lang Town Hall
FRIDAY EVENING, APRIL 20TH at 8 p.m.
Consolidation Will Also Be Considered

Dr. Karr of the Department of Education will be the chief speaker, including in his address any information on school problems that may be asked for.

An invitation is extended to all parties interested. This is an important problem, and to make the gathering absolutely representative we especially request a large attendance of the ladies.

RICHARD LEES,
School Inspector.

SPRAMOTOR CO.
FARMERS AND GARDENERS

Spray your orchards and potatoes with a Spramotor, the winner over all competitors in a spraying competition held at Grimsby under the auspices of the Board of Agriculture. Agency at Room 111, Barrie Building, overlooking the Market.

You cannot afford to be without one.

C. H. REID
Room 111 Barrie Bldg.
PETERBOROUGH
Call and See Us

In your PLAYER Piano insist on a **PLAOLA ACTION**
RELIABLE, PERMANENT SERVICE
Perfect Expression from Pedalling only

FARM For SALE

THE WILLOUGHBY FARM AGENCY

Have opened an agency in Peterboro, at 248 Charlotte Street, being represented by Mr. B. POGUE, who will be glad to handle any farm property or other real estate you have for sale; also can locate any customer on a farm, large or small, in nearly any part of the country, as the Willoughby Farm Agency has representatives in over thirty different places. The Willoughby Farm Agency, being an old and reliable firm, are well and favorably known the world over.

Write or call for Catalogue.

THE WILLOUGHBY FARM AGENCY, Head Office, 73 Victoria Street, Toronto.

B. POGUE, 248 Charlotte St.
Peterborough

ARRAIGNMENT OF PRIEST HAS BEEN DELAYED

Rev. Charles Dillon Will Be Arraigned Monday For the Shooting of His Superior, Rev. Henry O'Neill.

STATEMENT MADE.

KALAMAZOO, Mich., April 14. —Arraignment of Father Charles Dillon, charge with the murder last night of his Superior, Rev. Father Henry O'Neill, pastor of St. Augustine's Parish, was postponed late to-day at the direction of Judge George V. Weimer, in Circuit Court until Monday.

Postponement was granted at the request of counsel for Father Dillon although the priest had made known his willingness to enter a plea guilty to a charge of first degree murder. It was indicated that alienists might inquire into the sanity of the accused man.

Father Dillon, a member of the Carthusian Fathers Order, and formerly a missionary of the Church in many counties, declared to-day that he wants to go at once to Jackson or Marquette, (where State prisons are located), and insisted he is perfectly sane. He remains claim and manifests no sign of remorse because of his deed.

Father McCullough, the only eyewitness of the shooting, made a statement to officers yesterday.

"When we were seated at the dinner table last night," he said, "Father Dillon appeared morose. Finally he burst out, addressing Father O'Neill: "You'd like to get me out of here, wouldn't you??"

"Father O'Neill replied: "You are under no compulsion. You may stay as long as you wish, or if you prefer, you may go.'

"Then I'll go and pack up.' Father Dillon said. He went upstairs. In a few minutes he returned and without warning began to fire."

This version of the affair differs from that of Father Dillon, who told police that the Parish Priest had ordered him to leave.

Second Reading of Redistribution Bill.

TORONTO, April 14. Canadian Press. — Just before 6 o'clock yesterday afternoon, Premier Drury presented his redistribution bill for the second reading. In doing so he broadly outlined the underlying principles on which the redistribution was to be carried out. He said that he thought the highest unit of representation should be in Toronto, because it was a metropolitan city, and the capital. He was have an urban unit of population for cities, such as Ottawa, Hamilton, London, Windsor and others which are ridings without addition of rural parts. The third unit of population would be for rural districts in old Ontario. The largest unit of population would be for ridings in Northern Ontario because of their great stretches of country and isolation. If that course were followed he thought the committee could draw up a measure within three weeks.

The premier thought such a system fair. "This government will not juggle else to its own advantage," he declared. He then named the committee which will consider the bill:

Chairman, Speaker Parliament; Government supporters, Messrs. Drury, Grant, Homuth, Rollo, Heenan, Watson, Oke, MacDonald, Lethbridge, Johnston (Simcoe), and Taylor. Liberals: Braekin, Mageau, Clark and McLeod. Conservatives, McCrea, Nickle, Cooke, Price and Henry. Independents, MacBride.

The bill provides for the same membership as at present, 111 members.

Mr. Ferguson objected to discussing such an important bill so late on Friday. He asked for an opportunity to think it over, pointing out that the committee could not meet until Tuesday anyway. Nobody had assumed until a few days ago that there would be such legislation.

The premier agreed to let the second reading stay over till Monday.

CHILDHOOD INDIGESTION

Nothing is more common in childhood than indigestion. Nothing is more dangerous to proper growth, more weakening to the constitution or more likely to pave the way to dangerous disease. Fully nine-tenths of all the minor ills of childhood have their root in indigestion. There is no medicine for little ones to equal Baby's Own Tablets in relieving this trouble. They have proved of benefit in thousands of homes. Concerning them Mrs. Jos. Lunette, Immaculate Conception, Que., writes: "My baby was a great sufferer from indigestion, but the Tablets soon set her right and now I would not be without them." Baby's Own Tablets are sold by medicine dealers or by mail at 25 cent a box from The Dr. Williams' Medicine Co., Brockville, Ont.

RAW BACON.

Never keep raw bacon in paper—keep it in a dish and keep the rind on until you are ready to fry it.

NEW CALIFORNIA GOLD RUSH IS ON.

Discovery of gold in this small hole, sunk in the heart of the Mojave Desert, in California, by Percy Wegman, has led to a new gold rush. Already a mining town called Goldtown, reminiscent of the camps of '49, has sprung up.

LORD ROBERT APPEALS TO WOMEN TO PUT END TO ALL FUTURE WARS

Address at Des Moines Was Made to League of Women Voters — Asks For Suggestions.

LACK OF CREDIT.

DES MOINES, Ia., April 14—(Canadian Press)—In the presence of an audience of several thousand men and women, including feminine leaders from all parts of the United States, Lord Robert Cecil last night addressed an appeal to the women to further actively the cause of world peace.

Concluding an address in which he had outlined the accomplishments of the League of Nations and the hopes that are held for its further usefulness, the British representative in the Assembly of the League said:

"I have no request to make to you, no advice to give you, I await with interest any comments or questions you may have to make on the matter I can only say this: Do not, I beseech you, forget the importance of the question—important to all alike, but perhaps most of all to women. Think, I pray you, of the sufferings of the late war, sufferings which many of you yourselves must have endured, sufferings which have been more widely and deeply felt by other nations of the world.

"Think of what is still going on all over the world—unrest and disquiet—passion and hatred, which are oppressing men everywhere. Do not in the presence of such events pass by on the other side. Do not reply that you are not your brother's keeper. Whatever you may think in our less exalted moments we cannot avoid our responsibilities as human beings. We are all members of one family. That is an absolute truth, an unavoidable fact."

The meeting to which Lord Cecil spoke was a public mass meeting held by arrangement of the National League of Women Voters, now in convention here.

The speech throughout was addressed to women and phrased to interest them. Lord Cecil said:

"Women have, or ought to have, a special passion for peace. I know in my country there is scarcely a woman who has not suffered some terrible loss in the late war, a loss more terrible than the loss of her own life.

"I do not know how it may be in America, but we in Europe are asking how can this thing be stopped for the future? And it is to make some contribution towards an answer to that that I am here. Not that I have a cut-and-dried plan to force down your throats, but I have some information to give you; and I look forward, I hope not in vain, for some helpful suggestions from you."

Lord Cecil argued that no place in the world to-day is in a situation of economic isolation. He analyzed the present industrial and financial difficulties abroad, tracing their causes back to war conditions, and he pointed out that Europe and America are economically inter-dependent.

Lord Robert explained the system of international credits.

"Credit," he said "is a pycological matter. It depends on trust between man and man, and in a period of destruction trust vanishes. It is a delicate plant and the first blast of the storm is apt to destroy it; that is what that happened all over Europe. Credit is not dead—it is very sick. That means that the whole machinery of commerce works stiffly and unsatisfactorily. Transactions are difficult to carry out and they meet with obstacles—obstacles which increase. It is not only individual countries which are involved, but the whole world. Prices are now world prices. It has been said that the price of grain in America is the price of the exportable surplus. That is quite true and what is true of grain is true of almost every other commodity. Modern means of transportation and communication make all the world one market, and offers and acceptances flash through the globe, so that prices in England and here are directly affected by the welfare of the rest of the world.

SUNSHINE MISSION ELECTED OFFICERS

Marjorie Sayles Heads Active Organization in Millbrook Methodist Church.

MILLBROOK, April 14. — The annual meeting of the "Sunshine Mission Band" of the Methodist Church was held on Wednesday evening, the president, Kathleen Freelove, in the chair. Owing to the illness of her mother the superintendent, Mrs. B. R. Raper, was unable to attend. Encouraging reports of the year's work were given by the secretary, Lawrence Rowland, and the treasurer, Marjorie Sayles. The former showed that the membership is now fifty-eight, including thirteen life members, while the treasurer stated that a total of $30.82 has been raised so far with some mite-boxes yet to come in. The Easter thankoffering amounted to $16.44. The Band has therefore now on hand the $30 which they remit each year for the upkeep of the "Millbrook Sunshine Cot" in the Women's Hospital at Chentu, West China.

The Scripture lesson from Psalm 145 was read alternately and the "Watch Tower" taken up following the opening prayer. The following "Heralds" reported for their various mission fields: French work, Lawrence Howland, India, Walter Sayles Indian work, Gladys Tucker, Italian work, Marjorie Sayles, Japan, Jean Burnham, Korea, Nelles Rowland.

In the absence of the pastor who was attending another meeting Mrs. Tucker took charge of the election, the following being the list of officers for the new year:

President—Marjorie Sayles.
Vice-President—Jean Burnham.
Secretary—Kathleen Freelove.
Treasurer— Elsie Spence.
Corresponding Secretary — Jean Burnham.
Organist—Gladys Tucker.
Room Committee—Kenneth Donnelly, Buster Raper, Bruce Freelove, George Sayles.
Look-out Committee—Girls vs the Boys.

A treat of home made candy was provided by the girls after the meeting which was closed by Mrs. Tucker with prayer.

Trip to Peterborough

Miss Pearl Lamb, Miss Elsie Weeks, Miss Gertrude Gray, and Messrs. R. Stone and Albert Dunn motored to Peterboro on Thursday evening to attend the meeting of the District A.Y.P.A. which was held in All Saints' Church. Delegates were present also from the Lakefield Association, Miss Blanche Graham, of that town, being president of the District organization. Representatives from St. Luke's, St. John's, and St. George's churches were also in attendance, and a considerable amount of important business was transacted. Miss Gertrude Gray of Millbrook, is the District treasurer.

FIRST BUDGET OF FREE STATE SHOWS DEFICIT

Cosgrave Will Negotiate a Domestic Loan to Cover Shortage of £20,000,000.

NO NEW TAXES.

DUBLIN, April 14. — (Canadian Press.) — The introduction in the Dail Eireann yesterday of the first budget of the Free State Government, which forecasts a deficit of £20,000,000, has awakened little public interest and no speculation on the part of the press.

The receipts for the year are estimated at £26,500,000, and the expenditures at £46,500,000. The upkeep of the army and compensation for damage done by the irregulars accounts for more than half of the expenditure estimates.

The attendance at the session of the Dail to-day was sparse, and William Cosgrave, the President, was severely statistical in his speech in announcing the budget figures. Generally the members of the Dail were familiar with the figures. It was known that the cost of army upkeep and the outlay in compensation for outrage would necessitate extensive borrowing, aggregating at least £20,000,000.

Mr. Cosgrave expressed confidence that a Free State loan could be raised within the country. He also evinced satisfaction over what he termed the failure of the Republicans in their attacks on the State. The members of the Dail generally received the budget favorably. Nobody had expected any remissions in taxation, and there was relief over the statement that the deficit would not compel any increase in taxation.

The thorny questions regarding free trade or protection, or concerning indirect taxation on various classes of the community, were shelved by the proposals which left all changes to the future Parliament.

FRENCH AND BELGIANS WILL BRING GREATER PRESSURE ON GERMANY

Conference Held in Paris Yesterday — Nature of New Measures Was Not Announced.

SESSIONS TO-DAY.

PARIS, April 14. — (Canadian Press.)— The French and Belgian Government Ministers at their meeting here yesterday afternoon decided upon new measures of pressure to be applied to Germany if she remains unyielding on the reparation question. The nature of the measures was not disclosed but the Ministers announced in an official communique that they are determined to continue pressure until the Berlin Government makes direct overtures for settlement.

The meeting was participated in by Premiers Poincare and Theunis, various members of their Cabinets interested in reparation problems, and a number of experts. As in the case of the recent conference at Brussels, the session was largely devoted to technical questions in connection with the occupation of the Rhur and the efforts under way to make productive the guarantees seized there.

The Ministers had before them complete reports on the occupation to date, with details of all the costs and of the movement of fuel. These reports were reviewed at length, but it was impossible to complete their consideration yesterday and the work will be continued to-day, with sessions probably both in the morning and afternoon.

The Allied representatives confined themselves to discussion of the details of the occupation and the principle that it will be continued and extended until Germany yields, and it is authoritatively stated that nothing else will be considered at the conference. France and Belgium have no intention of elaborating a plan of settlement, it is said, because when the time comes to consider any proposition Germany may make, it will be necessary for the British take part in the conversations.

Talk of a new plan under consideration, which is confined to a very limited section of the French press, is regarded as a well-intentioned desire to begin the preparation of the French people for such concessions as France eventually may be required to make in order to reach complete accord with Great Britain. Official circles, however, say it is ill-timed and that it has no foundation in fact.

There are among the well-informed French politicians who believe the time will come when it will be necessary to let the French people know that they cannot expect all from Germany that France thinks she ought to pay, but that time, they say, will be when Germany has shown some disposition to do what she can.

(Continued on page 5.)

King and Queen to Send Messages to Children on May 24

OTTAWA, April 14.— (Canadian Press.)—Their Majesties, the King and Queen, are to address messages to the children in the elementary schools of the Empire on May 24 and have arranged to have these recorded for gramaphone reproduction so that the children may hear the messages in their majesties' own voices, it was announced here last night.

Ask C.N.R. to Take Over Kent Railway.

OTTAWA, April 14. — (Canadian Press). — In the Senate yesterday Senator Bourque asked for the production of correspondence since 1921 concerning the Kent Northern Railway. Senator Bourque urged that this railway be taken over and made part of the Canadian National system.

The third reading was given to the bill to prohibit the unauthorized publication of evidence taken in divorce enquiries.

The Senate adjourned until Tuesday evening.

Poland to Hold An International Race.

WARSAW, April 14. — (Canadian Press).—The Auto Club of Poland has organized an international automobile race for the week from June 15 to 22, over a course of 1,375 miles. The start of the race will be at Warsaw, and the route will be through Lodz, Kattowitz, Teschen, Kakopane, Drohobcyz, Stryj, Kolomea, Lwow (Lemberg) and back to Warsaw.

Rooming Houses to Be Perfectly Sanitary.

ST. CATHARINES, Ont., April 14.—(Canadian Press).—The local Board of Health empowered the medical officer of health to proceed against owners and occupants of rooming houses to compel them to put their premises in a perfectly sanitary condition.

The Evening Examiner

PHONES — Editorial, 1666. Business Office, 1666. Private Branch Exchange to all Departments.

The Examiner is a member of the Audit Bureau of Circulation.

The Daily Examiner, published every lawful evening. The Peterborough Examiner, Limited. Office, 410 George Street.

The Weekly Examiner, published Thursday morning.

The Subscription Price of The Daily Examiner is $6.00 per year, delivered in city; out of town subscribers, by mail, $4.00 per year; that of The Weekly Examiner is $1.50.

U. S. REPRESENTATIVES.

Special U. S. Representatives — W. H. Stockwell, 629 People's Gas Building, Chicago, Ill.

New York—Charles P. Miller, 226 Fifth Avenue.

Advertising Rates on application.

S. M. GLOVER, Managing Director.

SATURDAY, APRIL 14, 1923.

COURTESY WEEK.

Courtesy Week, promoted by International Kiwanis, is the kind of week we should have fifty-two times a year.

In these modern times there is some reason to fear that courtesy is being lost in the shuffle.

And yet it has been truly said that courtesy is one of the largest assets in life, and that the confirmed boor is a spiritual bankrupt.

It implies, as Sir Arthur Currie has pointed out, the fundamental principle of doing to others as we wish them to do to us, and its practice means the taking of trouble to make the most of our world with regard to our relations with mankind.

And Sidney Smith used to say that a want of courtesy produces in the end a person who with the greatest good temper and volubility and with a total inattention to your point of view or position gallops over a thousand fine feelings and at every step leaves the marks of his hoof upon your heart.

Courtesy is not merely politeness—it is based on consideration for others, consideration for their feelings, for their comfort, for their geneal welfare.

The Kiwanis Club deserves thanks for calling attention to the desirability of a more general cultivation of a courteous spirit among the people of this continent.

IF YOU BELIEVE.

If you believe in the work of the Peterborough Health Association,

If you believe that Peterborough needs the services of the district nurse,

If you believe that the summer camp at Jackson Park has been of great benefit to dozens of children of subnormal health,

If you believe that the work on behalf of crippled children should be continued,

If you believe that victims of the Great White Plague who are in need of nourishment and attention should receive a helping hand,

If you believe all of these things or any of them your duty towards the annual Motor Show next week is clear,

Upon the financial success of that event depends to a considerable extent whether or not all of these activities will be maintained—

It is, therefore, beyond question the duty of all those who believe in the work of the association to make sure that the show is a financial success, not only by attending themselves, but by endeavouring to impress upon other citizens the necessity of extending their patronage.

Keep Wednesday, Thursday and Friday of next week clear for the Motor Show and ensure an attendance that will leave all previous records far behind.

THE EARLY INDICATIONS.

The announcement that the Provincial elections will take place in the last week i June has cleared the air, and the political pot is this riding has already begun to simmer, if not to boil.

Interest naturally centres for the moment on the nature of the contest.

So far one candidate is already in the field.

Mr. Thomas Tooms, the sitting member, has announced his candidature as a supporter of Mr. Drury, and not, as on the occasion of the last election, as a straight Labour candidate.

That he will be opposed is certain, and the first question will be, by how many?

It is safe to say that Mr. Tooms will find himself opposed by at least two rivals, and possibly by a third.

The entrance of straight Conservative and Liberal standard-bearers into the race is taken for granted.

And it is not beyond the bounds of probability that there will be a fourth candidate in the shape of a U.F.O. nominee.

Farmer support went to Mr. Tooms in the last election, but much water has run under the bridge since that time. There is a number of Farmer candidates anxious to break into the political game, and from the rural sections of the riding come rumours of a determined attempt to put West Peterborough in the U.F.O. column.

All early indications suggest the very strong possibility of a four-cornered fight, in which event there will be no use of a circus invading this district during June.

WHY NOT TRY IT FOR THEMSELVES?

Peterborough has its share of discontented individuals who never tire talking of "capitalistic domination," the "slavery of the worker," and that kind of nonsense, and who long for the communistic system and for the putting into force in this country of the theories and practices of the Reds.

These trouble-makers never seem to realize how inconsistent they are.

They profess to believe that the Soviet system would give them a utopia, that all the ills of the world would be cured.

And yet they remain in this country when, according to their own statements, the truth of their theory is being demonstrated in Russia.

Why stay in Canada when utopia is only a few days away?

There are no restrictions on emigration from this country—nothing to prevent these Red agitators from seeing their principles in operation.

Yet they linger here under conditions they are fond of describing as slavery.

Is it possibly because deep down in their hearts they know that the Russian experiment has been a ghastly failure, because they realize that they may have the same experience as is related in the following New York despatch describing the adventures of a Red who did investigate conditions for himself:

"There never was a more radical Red than I was last May. So I went to the home of the Reds—Russia—and they cured me forever. When I found what a sham the Soviet system is, and when the authorities tried to convert my wife to the principles of free love—well, that was enough."

With these words Thomas E. Doyle of Baton Rouge, La., wound up his story to the District Attorney today; and within an hour the police had booked on charges of grand larceny P. Pascal Cosgrove and Frank Reese.

Doyle, who returned Wednesday from Russia with his wife and two small children and several other erstwhile American radicals, told the District Attorney an amazing story of exploitation and hardships which he said he had been subjected to there.

"Last May," Doyle said, "my wife and I read an advertisement telling of a plan to colonize Americans in Russia. Coming to New York, I gave Cosgrove and Reese, who have a splendid office on West 40th street, $1,000 for 'expenses.'

"These men are known as the Soviet organizers in America of the 'Autonomous Industrial Colony, Kuzka,' and they have victimized hundreds of Americans with their promises of a wonderful Utopia free from capitalism's oppression, of a land of golden opportunity for the worker, of a refined and beautiful life in the Ural mountains, where we were to work the platinum mines and share in the proceeds.

"Well, we sailed. Our party numbered 125 men, women and children. When we got to Moscow we were royally received by 'Big Bill' Haywood and his Soviet associates. Haywood is the guiding mind of the fifty Kuzba offices in this country.

"Moscow treated us splendidly—the first day. Four brass bands and banquets and presentations to high Bolshevik officials and a review of 10,000 soldiers, all in charge of Haywood.

"The next day, and for months thereafter, came disillusionment. The Soviet authorities took every cent we had, and shipped us in dirty cars like cattle to Kamarova, a desolate village in Siberia beyond the Urals.

"Instead of the conditions painted so glowingly to us, there was cold, hunger, misery and poverty. There was nothing to do but toil like beasts in the coal mines without pay.

"And the unspeakable insults to which Mrs. Doyle and the other women were subjected! The local authorities sought every day to convert us to the principle of free love a practice enforced everywhere under Lenin's rule. Day and night, these bewhiskered Slavs would accost Mrs. Doyle, insisting that she yield.

"Finally, we took our leave, although our lives were threatened, and returned by slow stages to Moscow. There we managed to get help from some American relief agents, and we came home."

NEWS ABOUT EGGS.

Everyone is interested in eggs; there is no getting away from them in some form or another, even from rotten ones at various times, and seasons, and occasions, says the Kingston Standard. But the latest news concerning them is that new regulations have been passed about them which it is understood will come into force in the first of next month, which we might incidentally point out is also moving day. The latter will be a trial to many people, so they can think about these regulations instead of their troubles.

The idea of the regulations is to provide for the sale of eggs by grade only in domestic trading, with the unanimous consent of the producers, the trade and the consumers. Under the new regulations, eggs can be sold only by standard legal grade. These grades are three in number: Extras, firsts and seconds. Thus it will be possible for a housewife to go into a store and buy eggs with some reasonable assurance as to their quality. The finest quality of boiling eggs will be known as extras; a good grade of boiling or poaching eggs as firsts, and cooking eggs as seconds. The grade of eggs sold must be distinctly marked on the package in which they are sold.

The official statement on this matter says that the effect of these new reulations will tend, it is confidently believed, to further stabilize the egg industry. As the country merchant, who is the largest collector, must now sell the eggs he gets from the farmer by grade, he will, in self-protection, buy by grade. Thus the farmer who brings high-grade eggs to market will receive the highest price, while his neighbor who brings in poor eggs will get a lower price. The result will be to grade up very considerably the quality of farm-produced eggs, and the increased supply of high-grade eggs will materially lower the price to the consumer.

EDITORIAL NOTES AND COMMENT.

June will be the month of ballots as well as of roses.

Will the strawberry festival have to give away to the campaign meeting along the concession lines this year?

Speaking of the Hicks charge, there seems to be considerable curiosity as to who was really responsible for cracking the Whip.

Election talk should not cause Peterborough people to forget the Motor Show next week. The Health Association needs to be supported.

The rural mail carrier question is being discussed in the House of Commons. It is to be hoped that the Government will seriously consider the revision of the present contract system and the substitution of a more stable and more equitable method.

Many a professional man must wish these days that he had learned brick-laying instead of wasting time in a university.

People who talk about an exodus from Peterborough merely demonstrate that there are not nearly as many vacant houses here as there are vacant heads.

It is a funny thing that many a man who can play three games a week of softball is too tired to beat the family carpets.

The answer to the question, "If winter comes can spring be far behind?" seem to be "yes."

Politicians always expect abuse from the other side of the House, but it is not pleasant to a Premier to be slashed by his own Whip.

A Chicago preacher declares that many of the world's troubles are due to bald-headed men. Surely he would not deprive the flies of their right to a playground!

It Pays To Advertise

STEELE, BRIGGS' SEEDS

Grow finest Crops

SOLD EVERYWHERE IN CANADA

WRITE FOR 50th ANNIVERSARY ILLUSTRATED CATALOG

STEELE, BRIGGS' SEED CO. LIMITED

TORONTO WINNIPEG REGINA

WISE AND OTHERWISE

Showers in April, double-headers in May.

* * * *

The first essential to peace in Europe is an inclination.

* * * *

Another thing we need is fewer hung juries and more hanged criminals.

* * * *

Britain will pay just as fast as she can collect from her citizens who collect from us.

* * * *

Italy is shaped like a bootleg, but she isn't in as good shape as the bootleggers.

* * * *

A writer says "please" is the most expressive word in our language. What about "Blah?"

* * * *

Science can explain everything except the reason an infant son needs

three drinks of water between 1 a.m. and 3 a.m.

* * * *

We'll never think Burbank a real wizard until he shows us how to cross a street with impunity.

* * * *

A bride is a person who thinks his pipe would look perfectly darling with a pink ribbon tied on it.

* * * *

The Sphinx may not talk now, but the flatness of her nose would indicate that she once talked too much.

* * * *

Modern construction is safe enough if you will get the plaster on before taking down the outside scaffolding.

* * * *

It is true that more boys are born after a war, it would seem to prove that they use very good judgment.

* * * *

If the architect's plans go awry and leave a little space not quite large enough for a closet, he calls it a breakfast room.

* * * *

A hick town is a place where loy-

al churchmen brag that their parson shaves every morning.

* * * *

Correct this sentence: "The man stepped out on the street in a new spring hat and did not feel at all conspicuous."

* * * *

What we can't understand is why statesmen never seem so wise in Congress as they seem on a Chautauqua platform.

* * * *

Justice will be served. The profiteer frisks the Government, and 200 years from now his progeny will still be paying it back.

* * * *

When we are all crazy, as that professor says we shall be, perhaps murderers can save the expense of hiring a lawyer to prove it.

* * *

When a labor leader dines with a king, it shows that even in this democratic age royalty hasn't lost its social standing.

Old wine in new bottles doesn't worry half as many people as old feet in new shoes.

TO EUROPE

Service that satisfies

The unqualified satisfaction of passengers is the objective of White Star-Dominion service.

Steady, luxurious ships with every comfort and convenience leave nothing to be desired. The cuisine and accommodations are faultless. Saturday sailings.

White Star, Red Star and American Line regular sailings from New York to Europe.

H. G. THORLEY, 41 King St., E., Toronto, or Local Agents.

WHITE STAR DOMINION LINE

NEWS OMEMEE AND DISTRICT

Impressive Service to War Veterans — The Butler-Colwell Nuptials — Monthly Meeting of W. M. S.

OMEMEE, April 13.—Messrs. S. F. Wilson and G. Haygarth were visitors to Cannington on Thursday last to attend the funeral of their sister-in-law, Mrs. Conneybeare. Mrs. Wilson and Mrs. Haygarth returned home on Saturday, they having gone there on Monday after receiving a message that their sister had suffered a stroke of paralysis. Deceased lady never rallied and death claimed her on Wednesday. Mrs. Wilson and Mrs. Haygarth have the sympathy of their many friends in Omemee in their sad bereavement.

Call In Effect May 15.

Rev. Mr. James of the Anglican church announced on Sunday that his call to Newcastle would take effect on May 15.

Preached to Veterans.

A very impressive service was held in the Anglican church on Sunday evening, when the pastor, Rev. E. R. James delivered a very eloquent sermon to about twenty-five returned soldiers as well as a fair representation from the sister churches in town, in commemoration of the famous battle of Vimy Ridge. Mrs. B. Hurre sang an appropriate solo in fine voice, "Lord God of Hosts's be with us yet, lest we forget."

A Quiet Wedding.

A quiet wedding of much interest to Omemee people, was solemnized at the Cambridge street parsonage, Lindsay, on Good Friday, when Ethel, the second daughter of the late Henry and Mrs. Colwell formerly of Omemee, was united in marriage to Mr. Clark Butler, of Somerville township. The good wishes of a host of Omemee friends will follow Mrs. Butler to her home near Coboconk.

Monthly Meeting.

The regular monthly meeting of the W.M.S. of St. Andrews' Presbyterian church was held in the Sunday school room on Wednesday afternoon. Mrs. Mackey the 1st vice-president conducted the devotional exercises after which Mrs. B. Courtney read the closing chapter in last year's study book on "The Field." Mrs. H. Lamb read from this year's study book on "Building a Nation" which so far has proved very interesting on account of its dealing with early history of Canada, and the settlers. Through the removal of Mrs. (Rev.) Scott president's chair was left vacant and Mrs. Mackey was appointed the new president with Mrs. H. Lamb as 1st vice-president.

It was decided to hold a quilting next month along with the regular meeting. Meeting closed with the Mizpah benediction, after which the hostess, Mrs. L. Windrim served refreshments.

Had a Bad Fall.

Little Arthur Jamieson, the four-year-old son of Mr. and Mrs. Ed. Jamieson is suffering from a slight concussion of the brain as a result of a fall which he received on Tuesday evening while playing with some older children, who shoved him into a ditch where his head struck a stone. The little fellow was unconscious for some time, but it now much improved and it is hoped that no serious effects will follow.

Laid at Rest.

The funeral of the late Mrs. Robert Mitchell was held on Saturday afternoon from the residence of her daughter, Mrs. Harold McConnell. Interment took place in Emily cemetery. Rev. R. F. Stillman conducted the services. Deceased lady had been in failing health for several months and death was not unexpected, she having lost her sight about two months' ago. She leaves of her immediate family two daughters, Mrs. Harold McConnell and Mrs. John White and two sons, Walter and Victor, all of Omemee, to whom is extended the sympathy of the citizens in general.

The sad news of the death of the little one year old son of Mr. and Mrs. Allie Casey of Oshawa, formerly of Omemee, reached here on Monday, pneumonia having been the cause. The corpse arrived on the 11.27 noon train on Tuesday and the funeral was held from the home of Mr. Casey's uncle, Mr. Samuel Mills, the same afternoon. Rev. R. F. Stillman conducted the services both at the house and at Emily cemetery where burial took place.

BARN NEAR LINDSAY DESTROYED BY FIRE

LINDSAY, April 13. — On Wednesday night the fine barn of Mr. McKnight, who resides near the Mariposa-Brock boundary was totally destroyed by fire, together with all the implements.

The fire was caused by an explosion of a lantern.

All the stock, with the exception of a few pigs, was removed safely.

There was some insurance, but it will not nearly cover the loss.

FIRES LAID TO STRIKERS.

SAN JUAN, Porto Rico, April 14.—(Associated Press)—Strikers or their sympathizers are charged with the setting of frequent cane fires which have been occurring recently chiefly on the south side of the island where strikes of field laborers have been on for some time. None of the mills have been forced to shut down because of the strikes, although some of the centrals have worked on a reduced scale.

Within 48 hours in the Guayama district recently there were 40 fires reported, culminating in the burning of more than 700 acres of cane.

When you come home and find the kitchen stove in the parlor you know it is spring cleaning time.

BIRD'S ROOFS

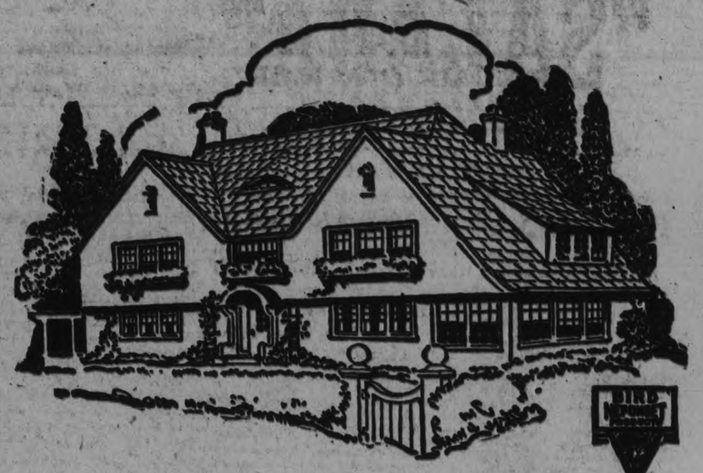

Durable, Handsome, Economical

THE three important things any man seeks when buying a roof for his new home are durability, beauty and economy. All these qualities are combined in Bird's Canadian Twin Shingles as in no other roof.

BIRD'S "CANADIAN" TWIN SHINGLES

are everlastingly waterproof and firesafe, and will give years of service.

They have all the distinctive appearance of slate, and their soft non-fading green or red harmonize with any surroundings.

They save one-third the labor over ordinary shingles and require less nails. They are two shingles in one (20 inch x 10 inch), self-spacing, and prove the most economical in all ways.

Made by Bird & Son, Limited, Hamilton, who manufacture roofings to meet any pocket book.

Come in and see "Canadian Twin Shingles" before you decide which roof you'll buy.

FOR SALE IN PETERBORO BY

F. H. ROWAN, 607 Weller Street

'PHONE 851

DRY LAW DID NOT KILL BARLEY CROP

WASHINGTON, April 14. — (United Press).—Prohibtion did not deal a death blow to the barley growing, contrary to the belief, the department of agriculture stated today.

When pre-prohibtion beer went under the ban, post-prohibtion beer, the one-half of one per cent beverage, took its place as a barley consumer, the department stated.

Before prohibtion the breweries consumed approximately 30 per cent of the barley crop. This was the highest grade of barley, for which a premium was paid. The market for fancy barley has been maintained by malt and near-beer requirements.

Export demand for fancy barley also has increased due to the elimination of Russia as a barley producer, the department stated.

The other 70 per cent of the American crop goes for milling and stock feed. Barey is almost the equal of corn for stock feeding, the department stated.

WATERPROOF HAT DYE

Parke's Straw Hat Dye is durable and waterproof. It goes on easily and evenly and one bottle does a large hat. All popular colors, 25c per bottle with brush. At Bond's Drug Store, corner George and Hunter streets.

King of Cigarettes

REX

10 for 15¢

25 " 35¢

Supreme quality and proven excellence. The flavor is delightfully mild, yet soundly satisfying.

IMPERIAL TOBACCO COMPANY OF CANADA, LIMITED.

Clear as Crystal—
The absolute purity of
"SALADA"
GREEN TEA
is reflected in every cup.
The most delicious GREEN TEA in the world.
JUST TRY IT

CASE HINGES ON LOST SALES SLIPS

Theft Case Will Be Settled in Five Minutes If Slips Can Be Found.

MONTREAL, April 14.—(Canadian Press).—Race tracks in the Province of Quebec are not nearly so well attended as those in Ontario, and it is unfair to apply a system like the Rutherford law, which is based on Ontario attendances, declared J. A. Begin, Comptroller of Revenues for the Province of Quebec, in the course of the trial here yesterday of Frank H. Dunn, charged with stealing $38,000 and falsifying accounts of the Connaught Park Jockey Club. The other witnesses were E. S. Houston, hon. treasurer of the club, and W. F. Powell, a member of the Board of Management of the same club.

Whether six missing sales slips, supposed to hold the signatures of Dunn, and said by T. B. Gorman, secretary of the club, to have been sent to Mr. Houston, can be found or not, became one of the centres of interest yesterday. "The case will be concluded in five minutes," said N. K. Laflame, K.C., who is defending Dunn, "if these modified sales slips can be recovered."

When the case was adjourned until Monday next, R. L. Calder, K.C., counsel for the Crown, announced that in all probability Walter Mitchell, M.P., Hon. Jacob Nicol, Provincial Treasurer, and Senator Belcourt, president of the Connaught Park Racing Club, would testify either that day or Tuesday.

Half an Inch of Snow in Regina.

REGINA, Sask., April 14.—(Canadian Press).—Half an inch of snow fell in Regina Thursday night, and the weather continues cool. It will be probably two weeks at least before any seeding is done in this district.

FAIR POSTPONED

COLOGNE, April 14.—In consequence of hindrance to international traffic growing out of the Ruhr occupation, the Cologne Fair has been postponed from May to September. Elaborate preparations have been in progress to make the fair a fit rival of all the other great trade fairs.

Zutoo
Will stop any headache in 20 minutes, will nip a cold in the bud, will relieve the monthly pains of women, and in every case it
Leaves you Feeling Good

Make the Home Springlike With Flowers
Fresh supplies Daily of Cut Flowers, and Blooming Plants of all kinds—Prices always reasonable—Quality always right.
Peterboro Floral Co.
347 GEORGE STREET
Phone 199-456
Nights and Sundays 1688

Telephone 790 When You Want Your
PIANO OR ORGAN TUNED
Player Pianos a Specialty
All Work Guaranteed
W. H. CUNNINGHAM
580 Weller Street.

EDWIN ELCOME
TAXIDERMIST
602 Harvey St. Peterborough, Ont.
HEADS, BIRDS, FISH, ETC.
Mounted Artistically and Permanently.
No other birds than Blue Jays, Owls, Hawks, Crows, can be mounted at this season, unless they are accompanied by the numbers of the permit, or an affidavit made out before a Justice of the Peace, stating the nature of the accident which killed them.

CANADA'S FOREIGN TRADE DISCUSSED

Canada's Export Trade Has Made Great Strides Forward in the Last Thirty Years.

OTTAWA, April 14. — (Canadian Press).—The foreign trade of Canada and our policy in relation to it were discussed last evening in committee of the House in connection with an item of $320,000 for the Commercial Intelligence Service. Hon. J. A. Robb, Minister of Trade and Commerce, stated that Canada had twenty-three trade commissioners and five commercial agents in various parts of the world, seeking opportunities for Canadian trade.

Canada, he said, was second in the list of exporting countries on a per capita basis. New Zealand came first with per capita exports of $154.54; Canada second, $100.63. The per capita exports of the United Kingdom was $69.36, and of the United States $33.95.

Welland Preparing For Next Election.

WELLAND, Ont., April 14 (Canadian Press). — Welland County Liberals are making ready for the election to be held the last week in June.

W. H. Crowther, president of the Liberal Association of the county, is to be in Welland to-day ,and hold a meeting, where it is expected that the present member, R. Cooper, will be re-nominated to carry the Liberal banner.

There has been a number of rumours of an opponent, but the prominent Liberals of this county say it is not likely.

Several of the big guns of the Liberal Association from Toronto and Chatham are expected to make their appearance.

The Conservatives named 2nd May as the date for their nomination meeting. Mark Vaughan and G. H. Pettit are named as possible candidates, with a dark horse in the offing.

The Conservatives of the district feel that the Hon. Howard Ferguson will make an announcement of his policy in regard to Prohibition shortly and are confident that the leader's election promises will swing the wet vote solidly to their side.

The U.F.O. are hardly likely to contest the riding but labour may. The Labour Party may run a candidate under the Government colours so that a three-cornered fight with plenty of interest is promised.

No Changes in Late Moose Jaw Returns.

MOOSE JAW, Sask., April 14.—(Canadian Press).—No further results of the polling in Moose Jaw constituency have been received here and E. N. Hopkins, Progressive, whose election is conceded, maintains his majority of 1,443 over Hon. W. E. Knowles, Liberal candidate. Additional returns from the south country may be available today.

QUESTIONS NEED OF A NEW HIGH SCHOOL AT CAMPBELLFORD

Member of Council Asks Why the Eagerness of Certain Group of Education Board to Shoulder on Ratepayers So Heavy a Liability.

NOT COMPULSORY

J. A. ANDERSON
Campbellford's Reeve
Who urges that there is absolutely no pressure on community to erect new High school building at present time.

CAMPBELLFORD, April 14. — To the Editor of The Examiner:

Dear Sir,—As your paper has always tried to give fairly and fully both sides of the school question in Campbellford, I would ask space to set before your readers some reasons why I, as a member of the Town Council, am opposed to the building of a new High school at this time.

Why all this eagerness on the part of certain members of the Board of Education to build a new High school at present, when there is absolutely no pressure on them from the Minister of Education? The old excuse that the Department of Education is urging the Board to build has now vanished and there is absolutely no excuse left those certain members other than purely a selfish motive.

So persistent are they that they go to Minister and Deputy Minister of Education and beg for the privilege of reducing the original plans and specifications so as to put up a smaller school building, that they may force the expenditure of $45,000 upon the taxpayers at a time when our tax rate is 40 mills, and knowing perfectly well that fully 85 per cent. of the ratepayers of Campbellford are opposed to this action.

The Board speaks of congestion in our High school but this cannot be serious when students from the outside of the county are permitted to attend.

Now a word or two about the by-law which was passed by the Town Council in 1920. A resolution to issue debentures for $75,000 was moved by a member of the Council not now residing in Campbellford, and was seconded by a councillor who is now a member of the Board of Education. This resolution snatched from the people the privilege of passing upon this matter and saying whether or not they were in favor of this expenditure. Is it not deemed presumptive on the part of any Council to assume the responsibility of passing a money by-law for $75,000 without first consulting the people who have to pay the bill?

If the taxpayers of Campbellford are forced to assume another liability of $68,000, which many of us claim is not a real necessity, I venture to say that perhaps some of the members of the Board of Education, like some of the members of the Council of 1920, may soon be moving away from Campbellford and little need they care about the liabilities that they leave behind them.

How can the special committee of the Board of Education explain the statement that they made to the Minister of Education in their recent conference with that official, that the debenture debt of Campbellford is less than $16,000 when no later than last year, debentures for $20,000 were issued to pay for the construction of new sidewalks alone? They also accused me of falsifying the financial condition of the town when I stated to the Minister that our liabilities were in the neighborhood of $145,000.

Since that statement was made the Council has verified what I said to the Minister by preparing a table of figures showing the true condition of affairs.

The special committee of the Board of Education told the Minister that our municipal power plant takes care of $70,000 of the town's annual expenditures.

The Council frankly admits that the power plant is a paying asset but who takes care of the plant, which cost the municipality over $140,000 and upon which there is still a debenture debt which we are paying?

Paying assets or non-paying assets, what is it that creates in Campbellford a 40 mill rate of taxation which evidently is not high enough to suit certain members of the Board of Education?

Furthermore, it is quite possible that the 40 mill rate will have to be increased this year. The Council is faced with petitions for new sewers. These petitions have been in for two years and some action must be taken regarding them as they are all deserving and the wishes of the taxpayers can no longer be ignored.

When a legislative body loses the confidence of its constituents the proper course for it to take is to resign and submit the issue to the people. If certain members of the Board of Education are convinced in their own minds that the people of Campbellford want a new High school why should they hesitate to let the taxpayers vote on the question?

If the tax rate runs up to an abnormal figure it is the members of the Council, not those of the Board of Education, who are held responsible by the people and who are penalized at the annual election by the voters. The duty of the Council is to safeguard the financial interests of the taxpayetrs and this the councillors have endeavored to do since the beginning of the present year.

The members of the Board of Education claim that when they were voted $75,000 by the Council of 1920 they were given a free hand and that the grant was not conditioned upon any particular type of building that was to be put up.

Does it seem reasonable, possible or sensible that any Council would vote away $75,000 of the people's money for a new building without first having approved of the plans and specifications as required by the statute?

Is this Council bound to issue debentures for a building other than one of the type and dimensions required by the Department of Education in 1920?

The opinion of the Minister of Education as given to the Council in the recent interview with him was that the town would act wisely in deferring building operations for two years and then put up a structure as originally planned, one that would meet the growth of the municipality for years to come.

The Council cannot believe that the Board of Education is to going to be presumptive enough to force another expenditure upon the people, one that might well be avoided without any serious injury to the educational interests of Campbellford's good.

Thanking you for this space.

J. A. ANDERSON,
Reeve of Campbellford.

Campbellford, April 13.

FARMERS OF ONTARIO DESIRE NO FUSION

TORONTO, April 14.—(Canadian Press)—The Farmer's Sun, official organ of United Farmers of Ontario in its issue to-day pointedly calls upon Premier Drury to make immediately a public declarations much more definite than any he has made as to his attitude toward any possible fusion with the Liberal Party.

"To ask Farmer electors of the province," the Sun says, "To go into an election without a definite idea to by their representatives after the poll is declared is making too big a demand upon faith and loyalty. Farmers of Ontario want no fusion no matter is what garments it may be presented."

Lindsay Man Applies to Senate For Divorce.

Lindsay, April 14th. — The application of W. Davidson, of this town, for a divorce from his wife, who is a resident of Oshawa, was favorably considered by the Senate Divorce Committee this week. The grounds for the application were based on the charge of unfaithfulness.

REPORTED MARRIED TO SWISS RIDING MASTER

CHICAGO, April 14. Canadian Press. — Both Harold F. McCormick and Mrs. Edith Rockefeller McCormick, refused last night to discuss the printed reports that their daughter Mathilde McCormick, 18 years old, and Max Oser, the 46-lear-old Swiss riding master, had been secretely married in London. Miss McCormick became of age last week.

Bank Accounts for Farmers

Farmers find that doing business through The Bank of Nova Scotia has many advantages. It enables a farmer to keep track of all his dealings. His bank book is a handy record of all moneys received or paid out.

By depositing milk, grain and other produce cheques he has a complete record of receipts.

By paying all bills by cheque he has a record of all payments and runs no risk of loss by carrying money in his pocket or keeping it in the house.

In short, a Bank Account is a necessity in the conduct of farming operations on a business basis.

THE Bank of Nova Scotia
ESTABLISHED 1832
Paid-up Capital $ 8,700,000
Reserve - - 10,000,000
Resources - - 220,000,000
J. W. FRASER, Manager
Peterboro, Ont.

DODD'S KIDNEY PILLS

CAMPBELLFORD AND DISTRICT

Second Presentation of Play Was Well Received —Personals.

CAMPBELLFORD, April 14. — There was another large audience at the second presentation of "The Princess Chrysanthemum" in Cole's Opera House, and the work of the performers was up to the high mark which they set on the previous evening. This opera will be presented by the same company at Hastings and probably in other surrounding towns. The proceeds will go to the soldiers' memorial fund here and at Hastings. The performance was held under the auspices of the Junior Chapter of the Daughters of the Empire, of which Miss Hazel Atkinson, who so successfully appeared in the title role, is Regent, and of which other leading members of the cast are members.

Mr. and Mrs. R. T. Cowell are receiving congratulations on all sides for the success of the task to which they devoted so much painstaking effort during the winter months.

Saving Daylight.

Beginning on Monday, the staff of the Weston Shoe Company will begin work at 7 a.m., and quit at 5 p.m. This is adopting daylight saving without interfering with the clock.

Personals.

E. W. Gordon, of Warkworth, formerly in business here, was in town yesterday.

J. H. Hogg, formerly with the Campbellford Cloth Company, has gone to Montreal, and it is understood that he will return to his home in England.

Miss Dorothy Bullen is spending the week-end at the parsonage in Hastings.

Mrs. O. Murphy of Detroit, accompanied by her two children, Raymond and Mary, is visiting her cousin, Mrs. R. J. Bullen, Rear Street. Mrs. Murphy, before returning home, will visit her uncle, Robert Stillman, of Seymour West.

IN MILLBROOK AND DISTRICT

Successful Charge of Former Pastor Here—Mr. and Mrs. J. Rickaby Celebrate Golden Wedding.

MILLBROOK, April 14.—Rev. D. N. McCamus, who several years ago was pastor of the Methodist church here, and a most welcome visitor in Millbrook and vicinity last summer, is now completing a successful four years' pastorate of Wesley church, Clinton. This church recently celebrated its twenty first anniversary, and the sixty-seventh anniversary of the founding of its congregation. The congregation which had been asked to contribute $500 more than doubled the amount $1112 being subscribed at the morning and evening services. The congregational meeting on Monday evening was very interesting with music speeches, and lunch served at the close. The officials of the church had many kind an appreciative things to say of Rev. Mr. McCamus' effective pastorate.

Golden Wedding

Mr. and Mrs. John Rickaby recently celebrated their golden wedding at the home of the ir daughter, Mrs. C. A. Chapman, of Orono, Ont. Mr. and Mrs. Rickaby were married on March 18th, 1873, and have been highly-respected citizens of Clarke Township for the whole of their married life. Three daughters and four sons comprise their family, Mrs. C. A. Chapman and Mrs. H. J. Souch, residing in Orono, Mrs. C. A. Cummings in Toronto, Messrs. J. W. Rickaby in Hamilton, R. P. Rickaby, in Detroit A. F. and H. C. Rickaby in Toronto. The bride and groom of fifty years were the recipients of many letters of congratulation from their friends, and a purse of gold from their family.

Change in Management

Owing to the change of management in the Bell Telephone office here, Mr. Cecil Sutton, who has been for some years in charge of the local central, is no longer connected with the service. As Mr. Sutton was always most courteous, obliging, and capable, there will be general regret felt that he was not retained in his position as a member of the staff in Millbrook.

Spring Work Has Started at Calgary.

CALGARY, April 14.—(Canadian Press). — Reports from the south country show that spring work has started in many places, and it is said that if the present weather holds, seeding will be fairly general by the beginning of the next week.

DRURY WILL SPEAK AT MILTON TODAY

To Make Important Pronouncement Regarding His Record as Premier

TORONTO, April 14.—(Canadian Press)—Hon. E. C. Drury, premier of the Ontario U.F.O.-Labor Government will make his first pronouncement on the hustings in his campaign for return of his coalition party to power, when he speaks to his constituents of Halton County, at town of Milton this afternoon.

Mr. Drury went to Milton accompanied by number of his supporters both urban and rural. Halton county is made up largely of rural population, althouth town of Oakville with its big establishments of Toronto and Hamilton millionaires may be big factor in voting in this constituency.

The Premier will defend his record both as representative of the constituency and as leader of the government. His speech at Milton is expected to be important.

SOCIAL AND PERSONAL NEWS FROM OMEMEE

OMEMEE, April 13.—Mrs. Thomas Atwell is visiting relatives in Lindsay.

Mr. and Mrs. Cook of Keene, are moving into Mr. Alf. Lloyd's house, on King street.

Mr. and Mrs. William Switzer of Peterboro are visiting friends in and around the village.

Mrs. A. C. Weaver is the guest of her sister, Mrs. Somers of Toronto.

Mrs. S. Mills and Mrs. Cecil Mills were visitors to Lindsay on Saturday.

Mr. Robert Boate visited friends in Peterboro over Sunday.

Mrs. Sherin left on Monday for her home in the States, after an extended visit with her mother, Mrs. Doran in town.

Miss Flossie Casey is visiting her brother, Mr. Allie Casey of Oshawa.

Misses Jean Sandy and Ruth Stillman, were the guest of Miss Eva Brown of Lakefield, over the week-end.

Mr. David Weir was a visitor to Peterboro on Friday.

Miss Edith Windrim of Lindsay spent Sunday with her sister, Mrs. Melville Jones.

Mrs. Charles Richards of Millbrook is visiting Mr. and Mrs. Robert Casey of East Emily.

Mrs. William Rehill and Mrs. Bruce Rehill were visitors to Lindsay on Saturday.

Miss Hart of Madoc and Miss Alderson, of Ingersol have returned from their respective homes, after a pleasant vacation.

Mrs. Fallis of Bethany is the guest of her daughter, Mrs. Bradburn in town.

Mrs. William Henderson was a visitor to Lindsay on Saturday.

Mr. Clarence Laidley of Peterboro was a business visitor in town on Monday.

Mrs. J. Morton and daughters were visitors to Peterboro on Saturday.

Messrs. Arthur McFarlane and Cuthebert Mackey were visitors to Peterboro last week.

Mrs. William Corneil visited friends in Peterboro last week.

Mr. Jeff Widdis was a business visitor to Peterboro on Thursday.

Mrs. B. McQuade and daughter, Mrs. McBride and children have returned to Toronto after visiting the former's mothers, Mrs. Doran.

Mr. and Mrs. R. H. Alford of Lakefield, were visitors in town on Saturday.

Mrs. Hagarth and sister Mrs. S. T. Wilson returned home on Saturday, after visiting their sister at Cannington.

Miss Jessie Lamb returned home on Saturday after spending a week with Toronto relatives.

Mr. Lloyd Boate was a visitor to Peterboro on Saturday.

Mr. Noble Clemett of Oshawa, spent Sunday with his parents, Mr. and Mrs. Fred Clemett.

Mr. S. J. Mackey spent a couple of days in Ottawa last week.

Miss Marion Carey was a visitor to Peterboro on Saturday.

Mr. and Mrs. Leighton have returned home after visiting their daughter, Mrs. (Dr.) Smith of Lakefield.

Mrs. H. Parker and daughter were visitors to Peterboro on Saturday.

Rev. A. J. Kennedy conducted the services at Warsaw on Sunday.

Mrs. Ed. Jamieson and daughter Miss Lenore and Miss Blanche Stillman were visitors to Lindsay last week.

Mr. Charles James of Lakefield, has returned to resume his studies after a pleasant vacation with his parents at the rectory.

Miss S. Godfrey of Peterborough visited her sister, Mrs. William Evans, during the past week.

Miss Ella MaCrea is spending a few days with her sister, Mrs. Mulligan in Lindsay.

Mr. Thomas Eggleton was a business visitor to Peterboro on Saturday.

Mr. Jennings of Lindsay was in town on business last week.

Mr. Charles Mills and mother, Mrs. George McQuade wese visitors to Peterboro on Friday.

Messrs. Rehill and L. A. Mahood motored down from Lindsay on Monday and found the roads in splendid condition.

Mr. Vincent Howden left on Monday for Toronto, where he expects to follow his trade as carpenter.

USED THE WORLD OVER
Fruit-a-tives
are made from the juices of apples, oranges, figs and prunes and tonics. 25c. and 50c. a box.
FRUIT-A-TIVES LIMITED, Ottawa, Ont.
Ogdensburg, N.Y. — London, Eng. — Christchurch, N.Z.

FRENCH AND BELGIANS

(Continued from page 3.)

The recent visit to London of Louis Loucheur, former French Minister of Liberated Regions, and his interviews with British statesmen on the reparations questions, undoubtedly will be the subject of conversations at the formal social functions in honor of the Belgians, but there is little prospect that it will appear on the agenda of the conference.

The trip to London of Louis Klotz, former Minister of Finance, has greatly diminished the importance that was at first attached to M. Loucheur's visit. The intervention of prominent public men such as these two is explained in political circles as being due only to their personal desire to have a leading part in a solution of the reparation problem. The Government, it is pointed out, could not refuse to hear reports of what they were able to learn regarding the attitude of the British statesmen, without provoking adverse criticism itself.

Premier Poincare, it is understood, may exchange views with the Belgians as to a possible basis of discussion with the Germans when the latter signify that they are ready to negotiate, but nothing will be decided even tentatively until the time comes, when the question will come up before all the Allies, including Great Britain and Italy.

France is particularly anxious not to forestall Great Britain in any way on reparations, and it is held in official circles that nothing useful can be accomplished in making preparations for a final settlement without British participation.

4 specials out to-day!
All on 10-inch double-sided
4 new Fox Trots played by Paul Whiteman and His Orchestra:
"Way Down Yonder in New Orleans"
"Dearest" (You're the Nearest to My Heart")
"His Master's Voice"-Victor Record No. 19024
"Falling" and "Clinging Vine"
"His Master's Voice"-Victor Record No. 19030
4 new Vocal Selections:
"Where the Sunset Turns the Ocean's Blue"
"Where the Silvery Colorado Wends Its Way"
The Peerless Quartet
"His Master's Voice"-Victor Record No. 19029
"Runnin' Wild"
Miss Patricola with The Virginians
"You've Got to See Mam Ma Ev'ry Night"
Aileen Stanley and Billy Murray
"His Master's Voice"-Victor Record No. 19027
75c
"His Master's Voice" Victor
HIS MASTER'S VOICE, LIMITED

Baker's Cocoa

is the ideal drink for growing children

Not only does its delicious flavor and aroma appeal to the palate but it supplies the body with a considerable amount of pure, wholesome and nutritious food.

Children, owing to their almost ceaseless activity, frequently require as large an amount of nourishment as adults, and good cocoa is a valuable aid in the carefully arranged diet. But its quality must be good and no cocoa can quite so well meet the requirements of dietitian, physician, nurse or housekeeper as "BAKER'S"

REGISTERED TRADE-MARK

MADE IN CANADA BY

WALTER BAKER & CO. LIMITED

Established 1780 Dorchester, Mass.

CANADIAN MILLS AT MONTREAL

Booklet of Choice Recipes sent free

MAKE THE BACKYARD PAY

Old-Fashioned Flowers.

By W. R. BEATTIE.

The craze for flowers of the more expensive and popular class has bid fair to cause old-fashioned zinnias, marigolds, cockscomb and petunias to be forgotten. The common flowers, however, have an important place in our scheme of gardening and, in fact, are worthy of more attention on the part of everyone who plants a garden.

Among the many advantages of zinnias and other annual flowering plants in their classes are small cost and quick results. Where it is desired to have a border of flowers along the vegetable garden one packet each of zinnia, marigold, cockscomb, phlox and petunia will supply a variety of pleasing color from midsummer until frost.

By starting the plants in the house and transplating them to the garden they will bloom considerably earlier. The easy way, however, is to sow the seeds in the place where the plants are to grow.

Castor Beans.

Where something large is wanted to hide an unsightly background plant a double row of castor beans, using the large bronze sort for the back row and the dwarf green sort for the front row. A few plans of cosmos can be worked in between the castor beans and a row of zinnias in front so that a complete screen will be formed.

Sunflowers, not the very large kind, but the smaller ones, are very effective for mixing with the other plants. Spiderflower is also good for mixing in with other plants that grow from two to four feet in height.

After all, there is no flower that is quite so effective as scarlet sage or salvia for mass planting. A double green hedge of California privet, is very striking and attractive. Zinnias could also be used this way but in either case plenty of water must be given the plants because the hedge draws heavily upon the moisture supply in the soil.

There are at least 20 of the old-fashioned flowers any of which may be used to advantage, especially in backyard and border planting. The cost of starting and growing them is small. The list includes, in addition to those already mentioned, cornflower, love-lies-bleeding, larkspur, China asters, snapdragon, garden balsam, four-oclock, mignonette, candytuft, Japaneses, pink, Iceland poppy, lobelia, pansies and forget-me-nots.

Strawflowers.

Strawflowers, called "everlasting flowers" by our grandmothers, are again coming into popularity mainly because they make a beautiful border as a summer bloomer and in addition the flowers can be cut and dried and hold their color for use in the house during the winter. The seed of the strawflower may be sown in the open ground but the plants do better if started in the house and transplanted to the garden.

Strawflowers want good soil and the plants should be set about 18 inches high. The flower for use in the house during the winter should be cut before fully grown and dried in the shade. A good plan is to tie the cut flowers together in small bunches by their stems, then wrap in newspaper, leaving the ends of the package open and hang in a cool, dry place.

After all, there is nothing equal to zinnias and a number of others of their class for quick results in hiding a fence or some such unsightly background. As time goes on a screen of shrubbery and more permanent plants can be planted.

SNAKES ARE USEFUL IN CHECKING PEST GROWTH

Don't kill snakes, warns Remington Kellogg. He's a scientist who has been studying food habits of reptiles. Snakes, he finds, are invaluable as pest destroyers. Their diet includes field mice, rats and other crop ravagers.

Nature maintains a wonderful system of checks and balances. Everything that exists has its definite purpose. When we detroy life of any kind, we interfere with nature, except as nature's whole scheme is for life to prey on life.

A FRENCH GENERAL HAS PLANNED NEXT 25 YEARS

General Payott, French commander at Colgone, boasts that France and Belgium intend to run the German railroads on the left bank of the Rhine for at least 25 years. This will interest observers who believe that what France really wants is to move her frontier to the Rhine. It is, of course, ridiculous for any one to attempt to prophesy volatile Europe's course for 25 years ahead.

Ghosts of Yesterday

The busy streets are filled with an endless procession of people. Some are healthy and energetic and push their way through the crowds; others move along slowly, being pushed here and there, but still continuing on. It is only when the latter drop and interfere with the hurrying crowds that they are noticed.

The weak are ever trod upon. Pale, weak people must regain their glow of health and energy. Invalids, convalescents and those suffering from anaemia or general run-down condition, will find that "Bludwine Tonic" will enrich the blood, invigorate the shaky nerves and build up the wasted muscles.

Bludwine Tonic

contains a base of Pure Native Wine, Glycero-Phosphate of Iron, Calcium Soda, Quinine of Hydrochloride and Extract of Malt. These ingredients assure immediate results in the development of renewed energy and increased weight. If you are well, this Tonic will keep you fit.

AT YOUR DRUGGIST

Made by

THE ONTARIO WINE COMPANY

New Toronto Canada

Manufacturers of Dr. Coventry's and Puritan Wines

VIOLIN PRODIGY 12 YEARS OLD

Boy Wonder Found in Omaha Will Be Sent to New York For Education

OMAHA, Neb., April 14.—With an artist's "O K" placed upon him by Fritz Kreisler, master violinist, Sammy Carmell, Omaha's 12-year old violin prodigy, will go to New York to receive an artist's education at the expense of Omahans who have become interested in him.

Sammy is just an ordinary western boy, born in a home or moderate means. He likes to fish, to play marbles and in other ways to emulate Huck Finn.

But back in the depths if his dark eyes something gleams that you don't see in every boy's eyes.

"The spark of genius," said Omaha musicians.

Since he was a very tiny lad Sammy has cherished his violin From a very young age he' been appearing in public at home-talent dramatic entertainments.

It was at one of these that a talented Omaha musician heard him. He told others. Patrons of art became interested.

"If the boy has got the stuff in him, we'll pay the expense of his education," this group decided.

But who was to pass on Sammy's possibilities?

Mischa Elman came. But he was too busy to give the lad a try-out.

Finally came Fritz Kreisler. He consented to listen to Sammy. He even accompanied Sammy on the piano. Sammy had only played a few bars when—

"The boy has real talent!" Kreisler interrupted.

"He should be sent to Franz Kneisel in New York for training.

So Sammy's packing his boy's treasures—and his violin—and getting ready to leave.

A GOOD MEDICINE FOR THE SPRINGTIME

Do Not Use Harsh Purgatives—A Tonic is All You Need.

Not sick—but not feeling quite well. That is the way most people feel in the spring. Easily tired, appetite fickle, sometimes headaches and a feeling of depression. Pimples or eruptions may appear on the skin, or there may be twinges or rheumatism or neuralgia. Any of these indicate that the blood is out of order—that the indoor life of winter has left its mark upon you and may easily develop into more serious trouble.

Do not dose yourself with purgatives, as many people do, in the hope that you can put your blood right Purgatives gallop through the system and weaken instead of giving strength. Any doctor will tell you this is true. What you need in the spring is a tonic that will enrich the blood and build up the nerves. Dr. Williams' Pink Pills do this speedily and surely. Every dose of this medicine helps to enrich the blood which clears the skin, strengthens the appetite and makes tired, depressed men, women and children active and strong. Miss S. L. McEachron, Nairn, N.B., says: — "I have been in the habit of taking Dr. Williams' Pink Pills in the spring and they keep me in the best of health. I think it is entirely due to the use of these pills that I always have such good health."

Sold by all medicine dealers or by mail at 50c a box from The Dr. Williams' Medicine Co., Brockville, Ont.

SET ASIDE EAPRI FOR LITERARY USE SOLELY

By HENRY WOOD

ROME (By mail to the United Press)—The creation on the famous island of Capri in the bay of Naples under the auspices and control of the League of Nations, of a retreat for literary people, artists, sculptors, professors, scientists and intellectual workers of all kinds is one of the latest projects of the Italian government.

It is being supported by the municipal government of Capri as well.

The island which ranks as one of the most beautiful spots in the entire world, has been a haunt for literary men and artists from the time of Cicero and Virgil. In recent years many men like Gorki have spent a portion of each year there.

The present plant is to set aside the old Carthusian monastery, which exists on the island, have it thoroughly refitted and refurnishe d to meet the needs of the world's leading intellectual workers and to create long or short stays as they see fit for recreation for work.

The municipality of Capri has offered to stand a portion of the initial expense of 1,200,000 francs, the bulk of which, however, would be apportioned among the nations that would participate in the enterprise. The entire plan has been submitted to the League of Nations Permanent Commission for Intellectual Collaboration.

The Carthusian monastery would accomodate about sixty guests at a time and each nation would be assigned a fixed quota which it in turn would assign to those of its most representative intellectual workers turn by turn.

THIRTY PERSONS DIED IN OLD RELIGIOUS WAR

Thirty skeletons of men, women and children are dug up on the outskirts of Paris when workmen break into an underground room. These skeletons belonged to people who were walled up alive during religious wars about 500 years ago. They had clawed the walls in frenzy. The Christian idea of how to convert has changed a lot in five centuries.

Human nature does change.

Want Ad Tips

by John T. Bartlett

SEVERAL PLANS FOR USED CARS.

(By John T. Bartlett)

There are many proved good Want Ad plans for used cars. A dealer whose advertising had been along conventional lines wished to vary it. So he adopted and advertised a selling stunt which in used car experience has often been very successful. His Want Ad. ran:

"We will sell to the highest bidder a fine 6-cylinder to .ing car of a make and model now selling used around $500.

"This car has new paint, new top, good tires, and an exceptionally smooth running motor. It's a dandy! It will be displayed in our used car department until Monday morning.

"You examine it and submit a sealed bid of what you are willing to pay for it. Bids will be opened at 9 a.m. Monday. Highest bid gets the car."

The same possibility that draws individuals in crowds to country auction sale—the chance that one may pick up a big bargain—makes this selling plan produce excellent results. On occasions, to put variety into a dealer's advertising, it is an excellent plan. It is good, too, for a car owner who is very anxious to sell his car at once, and is willing to take what he can get.

One highy successful concern consistently features in Want Ads its "$150 department." A typical Want Ad reads:

"Tell you friends and neighbors that we will furnish at all times a good touring or good runabout for $150 cash. OR ON TERMS. $65 cash and $10 per month. Tourings and runabouts with starter and demountable rims, $230."

Some advertisers have found it an excellent idea to state in the Want Ad only the down payment—very low. Others cater carefully to the customer's convenience—he is urged to phone and make an appointment for evenings or Sundays. Another plan is to list a large number of cars in the same Want Ad, on the principle that nearly every reader actually in the market will find there something he will wish to investigate.

The used car advertiser has many good Want Ads plans to pick from.

(All Rights Reserved)

The PRIDE of PALOMAR

By Peter B. Kyne

(Continued from Yesterday.)

When he reached the wagon road he brought the mare to a walk. He did not look back, for he knew his power; the scraping, slithering sound was music to his ears; it was all the assurance he desired. As calmly as, during the spring round-up, he dragged a calf up to the branding fire, he dragged his victim up into the front yard of the Rancho Palomar and paused before the patio gate.

"Ho! Senor Parker!" he shouted. "Come forth. I have something for the senor. Queeck, Senor!"

The gate opened and John Parker stepped out. "Hello, Pablo! What's all the row about?"

Pablo turned in his saddle and pointed. "Mira! Look!" he croaked. "Good God!" Parker cried. "What is that?"

"Once he use' for be one Jap. One good friend of you, I theenk, Senor Parker. He like for save you much trouble, I theenk, so he keep my Don Mike—an' for that I have—ah, but you see! An' now, senor, eet is all right for take the Rancho Palomar! Take eet, take eet! Ees nobody for care now—nobody! Eef eet don' be for you daughter I don't let you have eet. No, sir, I keet it you so queeck—but my Don Mike he's never forget hes one great caballero—so Pablo Artelan mus' not forget, too—you sleep in these hacienda, you eat the food—ah, senor, I am so 'shame' for you—and my Don Mike—hees dead—hees dead."

He slid suddenly off the black mare and lay unconscious in the dust beside her.

CHAPTER XXIV.

Once again a tragic scene had been enacted under the shade of the catalpa tree before the Ferrel hacienda. The shock of a terrible, unexpected trend of events heralded by the arrival of Pablo Artelan and his victim had, seemingly, paralyzed John Parker mentally and physically. He felt again a curious cold, weak, empty feeling in his breast. It was the concomitant of defeat; he had felt it twice before when he had been overwhelmed and mangled by the wolves of Wall Street.

He was almost nauseated at the sight of the dusty, bloody, shapeless bundle that lay at the end of Pablo's riata, but with the realization that, indirectly, he had been responsible for all of this.

Pablo's shrill, agonized denunciation had fallen upon deaf ears, once the old major domo had conveyed to Parker the information of Don Mike's death.

"The rope—take it off!" he protested to the unconscious Pablo. "It's cutting him in two. He looks like a link of sausage! Ugh! A Jap! Horrible! I'm smeared—I can't explain—nobody in this country will believe me—Pablo will kill me——"

He sat down on the bench under the catalpa tree, covered his face with his hands and closed his eyes. When he ventured again to look up, he observed that Pablo, in falling from his horse, had caught one huge Mexican spur on the cantle of his saddle and was suspended by the heel, grotesquely, like a dead fowl. The black mare, a trained roping horse, stood patiently, her feet braced a little, still keeping a strain on the riata.

Parker roused himself. With his pocket knife he cut the spur strap, eased the majordomo to the ground, carried him to the bench and stretched him out thereon. Then, grasping the mare by the bridle, he led her around the adobe wall; he shuddered inwardly as he heard the steady, slithering sound behind her.

"Got to get that Thing out of the way," he murmbled. The great barn door was opened; from within he could hear his chauffeur whistling. So he urged the mare to a trot and got past the barn without having been observed. An ancient straw stack stood in the rear of the barn and in the shadow of this he halted, removed the riata from the pommel, dragged the body close to the stack, and with a pitchfork he hastily covered it with old, weather-beaten straw. All of this he accomplished without any purpose more definite than a great desire to hide from his wife and from his daughter this offense which Pablo had thrust upon him.

He led the black mare into the barn and tied her. Then he returned to Pablo.

The old Indian was sitting up. At sight of Parker he commenced to curse bitterly, in Spanish and English, this invader who had brought woe upon the house of Farrel. But John Parker was a white man.

"Shut up, you saddle-colored old idol," he roared, and shook Pablo until the latter's teeth rattled together. "If the mischief is done it can't be helped—and it was none of my making. Pull yourself together and tell me where the killing occurred. We've got to get Don Miguel's body."

For answer Pablo snarled and tried to stab him, so Parker, recalling a fragment of the athletic lore of his youth, got a wristlock on the old man and took the dirk away from him. "Now then," he commanded, as he bumped Pablo's head against the adobe wall, "you behave yourself and help me find Don Miguel and bring him in."

Pablo's fury suddenly left him; again he was the servant, respectful, deferential to his master's guest. "Forgive me, senor," he muttered, "I have been crazy in the head."

"Not so crazy that you didn't do a good job on that Jap murderer. Come now, old chap. Buck up! We can't go after him in my automobile. Have you some sort of wagon?"

"Si, senor."

"Then come inside a moment. We both need a drink. We're shaking like a pair of dotards."

He picked up Pablo's dirk and give it back to the old man. Pablo acknowledged this courtesy with a bow and followed to Parker's room, where the latter poured two glasses of whisky. Silently they drank.

"Gracias, senor. I go hitch up one team," Pablo promised, and disappeared at once.

(To be Continued.)

HAND LOTION.

Keep a small bottle of hand lotion or a tube of vaseline in the kitchen and use it if you have had to have your hands in cold water frequently.

SMOKE OGDEN'S CUT PLUG

15¢ per packet 80¢ a ½ lb tin

If you roll your own, ask for OGDEN'S FINE CUT (green label)

Genuine Ford Parts For Sale Here

We Sell and Use Only Genuine Ford Parts

Under no circumstances do we use any but Genuine Ford Parts in our repair work.

Repair work performed by us is guaranteed to be free from defective workmanship and to be first class in every particular.

Our work is handled on a flat rate system. The customer will know in advance the exact cost of the labor.

Always look for the blue and white Ford service sign, the sign of satisfaction.

DUFFUS MOTOR SALES

PETERBOROUGH, ONT.

FORD MOTOR COMPANY OF CANADA LIMITED; FORD; ONTARIO

Ford SALES AND SERVICE

A Pointed Statement

EVERY CITIZEN IN PETERBOROUGH IS DEEPLY INTERESTED IN THE SUCCESS OF THE PETERBOROUGH

MOTOR SHOW

TO BE HELD IN THE

Armouries, Peterboro

Wednesday - Thursday - Friday

APRIL 18, 19, 20—RAIN OR SHINE

The proceeds are for the Peterborough Health Association, and many a boy and girl of this city has been assisted back to health through this organization.

—DOZENS OF DRAWINGS FOR HIGH-CLASS ARTICLES
—VAST EXHIBIT OF NEW MODEL CARS
—MANY NOVELTY ATTRACTIONS
—EVERYBODY MASKED FRIDAY NIGHT
—MONSTER MOTOR PARADE OPENING NIGHT
—ORCHESTRA IN ATTENDANCE
—MILITARY NIGHT THURSDAY
—OCEANS OF ATTRACTIONS

See Your Friends at the Motor Show Open Afternoons and Evenings

The Examiner's Pictorial Page

A three-piece costume of navy twill with narrow gold ribbon and braid trim. The jacket is flared with short over cape and has a reversible collar.

One result of the German boycott in the Ruhr is that there are practically no passengers on the Essen-Paris express. The restaurant nevertheless continues to prepare food for them which is usually given to the train crew.

Mlle. Renee Saquin, Parisian beauty, recently won the prize for the most beautiful arms and eyes in London.

The "Daub Salon" in Paris. It is an outdoor picture exhibition held twice each year by some of the lesser lights of Montmartre.

Miss Barbara Whitney, daughter of Harry Payne Whitney and famous as a camera-dodger, finally consented to pass as a Paris mannikin in one of the latest French gowns.

Another monarch dethroned. "King" Benjamin, ruler of the House of David, is reported to have fled, leaving a throne and harem but taking most of the assets of the kingdom.

The Prince of Wales helping to get his horse out of the water jump when he fell during an army point-to-point race at Reading. He was loudly cheered by the bystanders.

D. W. Griffith, well-known moving picture producer, explains this picture by saying he does not want the alligator to yawn and spoil it all.

Right after the "gun" in the high hurdles race in the meet between the University of California and the University of Southern California, held at the latter's track, Becker, University of California, the second from right, won the race, doing 120 yards in 15 3-5 seconds.

Here is Jack McAuliffe, 20, the western heavyweight, who is to meet Luis Fripo on May 12, at the new Yankee Stadium.

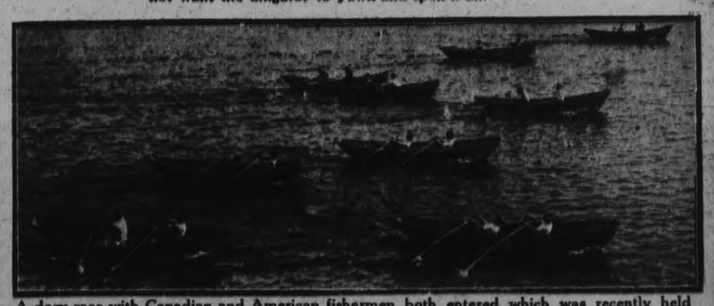

A dory race with Canadian and American fishermen both entered which was recently held near South Boston. The small boats made good time in a choppy sea.

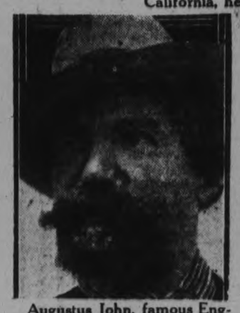

Augustus John, famous English portrait painter, New York. He comes to serve on the jury which will make awards at the international exhibition of paintings at the Carnegie Art Institute, Pittsburg.

There is a popular belief that Panama hats co me from Panama. Above is a hat factory in England which helps to keep the belief alive by producing its share annually. The hats are being bleached in the sun.

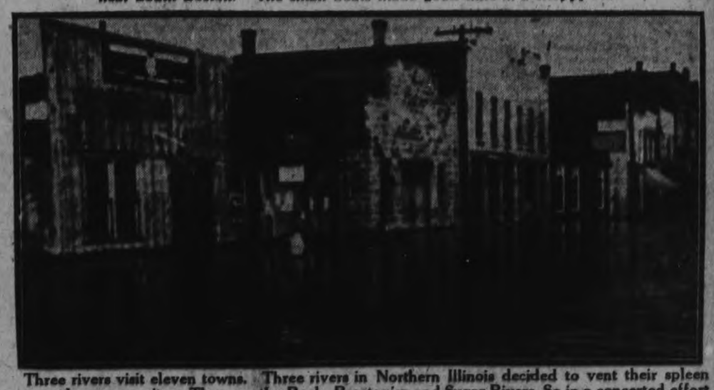

Three rivers visit eleven towns. Three rivers in Northern Illinois decided to vent their spleen on a dry community. They are the Rock, Pecatonica and Sugar Rivers. So in a concerted effort they seriously inundated eleven towns in and around Freeport, Ill., causing hundreds of thousands of dollars worth of property damage. Train service has been discontinued and the population gone to boating. The above scene shows Main street in Winslow, Ill., the shopping district closed until alterations have been completed.

HALL'S AFTER-SUPPER SALE SPECIALS

Women's Long Sleeve White Cotton Vests

Splendid weight for this season's wear. Long sleeves, button front, and of the famous "Peerless" manufacture .. After-Supper Sale Price, each 79c

A Wide Range of New Spring Veilings

In coarse or fine meshes, showing novelty spot patterns or border designs. Black and colours. Leader To-night, Main Floor, per yard 15c

Women's Peerless Pure Wool Vests

Beatifully knit from fine Pure Wool threads, in slip-in strap shoulder style or button front, V-neck, and elbow sleeve. Worth double To-night's Sale Price. After-Supper Leader ..... each $1.25

Women's Pure Linen Colored Handkerchiefs

Extra fine quality, in a wide assortment of newest colourings. Finished with Embroidered corners and hemstitched hem. Regular 40c value ..... After-Supper Sale, each 25c

White Dressing Combs

Large size, Graduated teeth or all of one size..... Extra good value. To-night Only, each 25c

"BLUE BIRD"
Powder Puffs

Good size, soft, downy Puff, washable and sanitary. Individually wrapped. Special for ..... To-night 10c

Electro Pins 2 Packages 5c

240 Pins to Package; needle point, booklet form, graduated sizes. To-night .. 2 Packages 5c

RICHARD HALL & SON LIMITED

Real Human Fairy Queen Hair Nets, 5c

Invisible, cap shape, all colours to match human hair; large size ..... To-night Only, each 5c

Women's Natural Pongee Bloomers

A beautiful, soft quality of Natural Pongee; well made, perfect fitting, with or without double elastic cuff knee bands; reinforced gusset. Worth twice our After-Supper Sale Price of .... per pair $1.95

AFTER-SUPPER SALE OF
Turkish Face Cloths 9c each

In a range of coloured Checks and plain White, with coloured Embroidery edges. A Snap in the Staple Dept. To-night, each 9c

AND IN THE RUMMAGE DEPT.
"Palmette" Oil Soap 5 Bars for 5c

A Pure Vegetable Oil Soap, guaranteed pure; large size tablets. A limit of 10 Bars to a customer at our After-Supper Sale Price of ..... 5 Bars for 25c

THE LITTLE THEATRE CLUB

The Little Theatre Club, under the direction of Mrs. W. McKee Bingham, celebrated Shakespeare's natal day and its own second Shakespearean anniversary in a fitting manner in the Conservatory of Music Hall last evening, by giving in pleasing and artistic fashion the belmont scenes from "The Merchant of Venice" and the balcony scene from "Romeo and Juliet," before an audience of nearly two hundred people. Mrs. Bingham and the different members of the cast, all ladies, have evidently spent many long hours in preparation for last night's production, and the result was eminently satisfying. Considering the limitations in staging, lighting and space, their ambitious project was carried out in a manner that left little to be desirsed.

A thorough appreciation of the possibilities of the part was manifested in every instance. Mrs. W. McKee Bingham made a lovely Portia, giving the part an intelligent interpretation that pleased her audiences immensely. Mrs. Bingham, while enacting Portia in a thoroughly feminine manner, gave her the intellectual type of mind that the most noteworthy of Shakespearean commentaries agree was the aim of the great dramatist in portraying this, one of the most attractive of his many lovely women. Although it was impossible to give the trial scene, with Portia thwarting the Jew in his demand for "a pound of flesh," the scenes as portrayed last night fitted in to a very likeable whole, the story unfolding itself in the flight of Jessica with Lorenzo, and the "ducats," in the casket scene at Belmont, where Portia's suitors choose in turn the golden, the silvered and the leaded caskets, and in the finale, where Portia and Nerissa, her maid, confront their lovers in the garden and demand the rings which the bewildered men have given to the defendants of Antonio.

Miss Mathilde Masson made a charming and loveable Jessica, Miss Geraldine Glover was very good in the role of Nerissa, who carries on a little romance of her own with the handsome Gratiano, played in fine style and voice by Miss Dorothy Garden; Mrs. Edward Wood made a very effective Prince of Atragon, with an imperious manner and haughty air, and Miss Trucie Pearson was a glittering figure in the golden coat, loose trousers and turban of the swarthy Prince of Morocco, the impressive foreigners from the land of the burnished sun.

The wounded pride of the two suitors over their unfortunate choice of silver and golden caskets was very well portrayed.

One of the most effectively-drawn stage portraits was that of the clown, Launcelot Gobbo, enacted in splendid fashion by Mrs. J. E. Dickenson, whose whimsical capers and appropriate manner brought her applause at every appearance. Miss S. A. Tomkins made a very good 'Old Gobbo," father to Launcelot, while the part of Antonio was given a pleasing interpretation by Mrs. G. L. Macdougall.

In the role of the hero, Bassanio, Miss May Perry was exceptionally good. In dashing, debonnair style, her tall slimness made a gallant boyish figure her deep quality of voice carrying out the illusion of graceful youth. Lorenzo, the lover of Jessica, was enacted in splendid style by Miss Edna Borbridge, Miss Ethel Kennedy was pleasing a Salanio and Miss Elizabeth Drope doubled in satisfactory fashion as Stepheno and Leonardo, servants to Portia and Bassanio.

One of the most effective of the minor characters was Miss Katherine E. Wallis as Portia's majordomo, Balthazar. Miss Wallis, sincere and impressive rendering of a role which called forth only a few words being heartily applauded.

The Misses Burness Pidgeon and Mildred Sisson were dignified silent yellow-clad attendants of the Prince of Morocco, while two cunning little pages in white suits, Dorothey and Barbara Foster, accompanied the Prince of Arragon.

In the scene from the Venetian Ghetto, troubadours who supplied music were Miss Edwina Palmer, (violin) 'Kit' Picard (vocal) and Earl Spellman (guitar). The Egyptian dances of the Misses Martha Kirn and Teddy Connor, in appropriate costumes in the masque scene were particularly pleasing.

A noticeable element in the entire production, which showed portions of four acts, was the artistic use of details. With a pretty back drop and a couple of wood wings loaned by the Grand Opera House management, a few 'props,' the heralding of triumphs for the stately advance of the princely suitors, two tall, lighted candles and the dignified presence of the sombrely-clad Balthazar, a distinct impression was created, which was enhanced immensely by the costumes of the players. These, designed and executed by the executive of the Women's Art Association, carried out in every phase the dress of Shakespearean times.

The colorful dresses of men and women, the tight-hodiced lovely gowns of Portia and Nerissa, the velvet capes and neck ruffs, the flat-feathered caps, the pied doublets and long hose of the men, the smocks and pointed shoes of the clown and his father, all added their realistic touch to a very artistic and pleasing production. The costumes of the two princes were especially luxurious, but silks, satins and velvets in varying tints contrived to give a general rich and noble effect.

The balcony scene from "Romeo and Juliet" with the darkened lights of the stage concealing the young lover from the lovely maiden in brilliantly lighted, rose-embowered balcony, was a charming scene that brought instant appreciation and hearty applause from its audience. Miss May Perry's flexible voice and unaffected rendition of the role of the ardent Romeo, and Miss Mathilde Masson as the beautiful, timid Juliet, responding finally to the passion of her lover, produced an appealing, dainty scene of youth and romance, done with exceptional dramatic skill. Mrs. Bingham spoke as the nurse, off stage.

Between acts, the Conservatory orchestra, conducted by Mr. R. Gliddon, gave a programme of delightful music, playing as an appropriate overture Nevin's "A Day in Venice." Miss Olga Fowler acted as accompanist.

Mrs. Bingham, to whose painstaking tuition and unfailing enthusiasm much of the credit of last night's successful presentation was due, received two beautiful bouquets of roses at the conclusion of the production of the scenes from the "Merchant of Venice."

"FISH CAN SMELL" IS CLAIM MADE BY WRITER

Spring fishermen, here's a tip: Fish have a well-developed sense of smell, says a writer in Aquatic Life. Maybe they're smelling when they nose the bait.

Settlers in central Ontario say they have to stand behind a stump to bait their hooks when they sprinkle a few drops of oil of rhodium on a can of worms. Ojibway Indians, by the way, claim the best trout bait is a live field mouse, hooked under the spine and allowed to swim freely.

Insist on "Nugget"

The softer the leather the more comfortable the shoe. Frequent applications of "Nugget" will keep the leather soft.

"NUGGET" Shoe Polish

BLACK—TAN—TONEY RED
DARK BROWN AND WHITE

WONDER WORKERS ON SILVER SCREEN

"Safety Last" Shows the Powers of the Motion Picture.

(By JAMES W. DEAN)

NEW YORK, April 14.—Harold Lloyd's "Safety Last" is a complete exposition of the powers of the motion picture. No other medium could possibly work such direct effect upon the spectator.

Apparently Lloyd scales a 12-story building, surmounting obstacles that a human could hardly overcome.

Clutching at crevices in the wall he is beset by several pigeons intent upon eating pop corn that has fallen upon his hat and shoulders. He clings there, high above the ground, with one hand, while he wards off the attacks of the birds.

Up he climbs, meeting new hazard at each floor. He clutches at the hands of a clock. The face of the clock slips from its fastenings.

He is lassoed by one foot with a rope from a flag pole and swung like a pendulum at a dizzy height.

These and many other episodes furnish a swift succession of thrills which lasts for more than three reels. The excitement is almost more than one can bear, even one who is in the resources of film illusion.

I do not profess to know just how Lloyd accomplished all that was apparently done. I am sure all who see the film will believe that Lloyd actually did everything he appears to have done.

* * *

"Safety Last" is much more than a mere thrill picture. In the episodes in which Lloyd appears as a store clerk trying to make good for his sweetheart he shows deep penetration into human psychology.

His job isn't much, but like all love-lorn youths he tries to make his sweetheart believe that he is very important. He spends all his money on presents to send back to her. She comes to see him at the store.

He must make good his bluff. He poses as manager of the store. He works his superiors to his own ends, making it appear to his girl that he dictates to them. It is in these episodes that Lloyd does the best acting he has yet shown on the screen.

* * *

Thrill movies generally are of more interest to men than to women. They present physical courage that all men think they have, but haven't. Every man has his irrational moments when he believes he would like to risk his neck at some foolhardy experiment just to call attention to his physical courage.

Lloyd has balanced this masculine appeal with a very deft satire of women in "Safety Last." He shows them in a bargain-counter rush, in which ladies forget they are ladies. He has succeeded in accomplishing that rare situation in which women laugh at women. In no other comedy that comes to mind at the moment has satire been so sharply drawn.

* * *

The reason for Lloyd's widespread popularity lies in something beyond his personality and his acting ability. He is a master of his craft. He is one of the few men engaged in making pictures who have a full grasp of the potentialities of the moving silhouette as a medium of expression. The stories of his films are unlike any stories that have ever been written. The action of his pictures is unlike the action of anything ever done outside the medium of the screen.

The future of the screen depends on such men as Lloyd. Picture producers must come to a definite understanding of the instruments with which they are working if the art of the cinema is to advance. Chaplin, Lloyd and only a very few others have that understanding at this time.

SOME CHOOSE DEATH TO SPENDING LIFE IN JAIL

Which would you prefer—death or life imprisonment? Death, is the usual answer. But no one can be certain what his decision would be, until face to face with the real thing instead of an imaginary situation.

In Canton, Ohio, a judge gave a Spaniard, confessed murderer, his choice between the electric chair or life in prison. He chose death. His lawyers persuaded him to change his mind, so he goes to the penitentiary, with the chance of getting out before death.

Is life as great a burden and disappointment as most of us pretend? Not according to the way we cling to it.

The hundred-yard dash and broad jump are popular college sports which may be encouraged by auto accident insurance companies.

Figures show fires did $16 damage in America while you read this line.

THREE NATIONS TO IGNORE CONFERENCE

Make Agreement on Limitation of Armaments Unlikely.

SANTIAGO, Chile, April 14 (United Press).—A feeling of doubt exists in many quarters here as to whether any real effective accomplishments will be made by the Fifth Pan-American Conference to meet last Sunday.

This feeling has arisen in connection with the announced decision of the Governments of Peru, Bolivia and Mexico not to participate in the conference.

Even though the most important questions on the conference agenda will undoubtedly be freely discussed by the delegates attending, action on these matters will be severely curtailed by the absence of the three important countries from the meetings.

While the subject of limitation of armament—which is undoubtedly the matter of greatest import to be taken up at the conference—superficially is of greatest interest to the "A B C" countries (Argentina, Brazil and Chile), it is a subject that is of vital concern to every South American republic.

Selling Old Arms to S. A.

More than one European government in the years since the end of the World War, have considered South America as a practical market for their obsolete war materials, and have to a great extent exploited this field, succeeding in cashing-in on what would be junk in the eyes of European army staffs.

"Salesmen" in the persons of military missions have been sent abroad to market the goods; and these "demonstrators" are successfully at work in various South American countries.

Not only is this system an expensive one for South America with its depleted finances, but its spread constitutes a threat against universal peace. Both the Peruvian and Brazilian military establishments are under the instruction of French military missions, headed by a general in each case, and Colonel Kundt—late of he German Army and a German citizen—holds the post of War Minister in Bolivia.

Argentina for Limitation

The armament limitations question was brought up many months ago by Chile and at the latter's instance found a place on the Conference agenda. Argentina strongly supports the effort that will be made to cut down armed establishments on this continent, and most of the other countries that are attending the conference have expressed a keen interest in getting something of a practical nature done. However, even though a convention governing armament cuts may be adopted and signed, it is hardly likely that an effective pact can be made in the absence of nations like Peru and Bolivia. The South American political lineup makes imperative their adhesian to any agreement governing a limitation of armed force by the nations of the continent.

The non-participation of Bolivia again is felt in the matter of control of traffic in narcotics, a subject which occupies a prominent place on the programme, since Bolivia is the largest single producer of the Coco leaf, from which cocaine is manufactured.

Boundary Disputes

Pending boundary disputes may also be mentioned, during the progress of the conference, though one of the most important—that existing between Ecuador and Peru, must of necessity be left untouched due to the absence of the latter country.

The decision of Mexico to remain aloof has already been deeply felt here. A great feeling of friendship for Mexico exists in Chile, and while the Chilean press has refrained from discussing the merits of the Mexican attitude in not accepting the Conference invitation, her absence is nevertheless deplored.

RADIO CUTS DOWN ON PHONOGRAPH RECORDS

Radio concerts, broadcast free, are cutting down the sale of sheet music and phonograph records. This reduces the revenue formerly enjoyed by music composers. So they organize, threaten to sue broadcasting stations that use their copyrighted music without paying for it.

J. C. Rosenthal, representing the composers, says: "It is getting to the point where the top of the piano is never lifted and the phonograph is never used. I personally know of two music lovers who have installed their radio receiving sets on top of their phonographs. They have not opened the phonographs since and have not bought a record."

Another institution that threatens to suffer severely from radio is the dance orchestra.

Someone should nominate John Morin of Jeffersonville, Ind., for something. At 86 John has made an average of $50 a month and saved $30,000.

It is easy to think of something to say after it is too late to say it

Reader asks if there are any cattle around a stock exchange. Hogs.

LORD CECIL STANDS STEADFAST IN HIS FAITH IN ZIONISM

Says Britain Firm For Palestine As Jewish National Homeland.

Reply to Beaverbrook.

(By Associated Press)

NEW YORK, April 14.—Lord Robert Cecil, who recently arrived here from London, has given a statement to the Jewish press, which will appear in The New Palestine organ of the Zionist organization of America in its issue tomorrow. The statement says:

"The British Government and the responsible, right-thinking people of England are for the establishment of the Jewish national homeland in Palestine. Great Britain will never withdraw from her promises."

Lord Cecil is also quoted as saying: "I believe that when the history of the war comes to be impartially written the two greatest results will be the establishment of the national Jewish home and the creation of the League of Nations. The two are not really disconnected. They represent the two great ideals for which we fought and by which we conquered—the ideals of nationalism and internationalism."

"My attitude toward the Jewish question is well known," Lord Cecil continued. "All know that I am an adherent of the Balfour declaration, and I am little concerned with what the enemies of Zionism and the Jews have to say. It were better for the Jews to listen to their friends, to think more of the great historic opportunity which is theirs, rather than to listen to the Beaverbrooks and others."

Zionism Not Dying

Lord Cecil's reference to the "Beaverbrooks" was in connection with a recent cabled report from London as to an article appearing in the Daily Express, owned by Lord Beaverbrook, to the effect that Zionism was dying.

"It is most absurd to say that Zionism is dying," Lord Cecil declared. "Zionism is synonymous with Judaism, and the Jewish people have had sufficient experience to know that the opposition of its enemies only serves to strengthen it."

When asked what influence the attacks on Zionism had on British public opinion, his answer was:

"No influence whatever. Great Britain does not listen to the enemies of the Jewish people and of Zionism. Great Britain is a friend of the Jew and a friend needs no explanation. The Jews, like all other people, must expect opposition. Has not Great Britain enemies? Has not America enemies? Why worry? The Jews who have lived for 2,000 years in strange lands, must expect that someone will attack them. But they should be proud of the fact that they have good friends who will always be with them."

When asked as to the attitude of the present British Government toward the establishment of the Jewish national homeland, Lord Cecil said: "I have a profound and passionate conviction for the ideals of the Jewish people. I am a good Briton and know that England will never go back on them.

"Governments may change, some Lords may attack the Jews and Zionism, but Great Britain will always remain steadfast in its purpose to carry out the Balfour declaration."

"Driven" Movie With An Ineffectual Hero.

(By JAMES W. DEAN)

NEW YORK, April 14.—Charles Brabin presents an authentic picture of mountain life in "Driven," his new film, but he has nullified the drama of his story with a purposeless ending.

A mountain youth visions himself as another Lincoln. Somewhere 90 miles beyond the hills that hold him in their maw is a railroad. Once he can reach that road the world will be his to conquer.

In the end he goes, but through no effort or ambition of his own. His mother had betrayed his three brothers and father to the revenue officers and for that had received enough money to start the boy and his sweetheart on their way.

The atmosphere of this film story is much like that of "Tol'able David." But the stories are widely divergent. "Tol'able David" dealt with a boy's own triumph. The enthusiasm, the will to succeed, came from within him. It was unquenchable, inextinguishable. He deserved his triumph.

The world gives little credit to anyone who gets along in life through the sacrifices of others. And that was the way with the boy hero in "Driven." He would have stayed tied to his mother's apron strings if she hadn't cut him loose and shoved him out to the place he desired but was to weak to attain.

* * *

Up to the end of the picture Brabin had accomplished a fine piece of direction. He set down a family of inbred morons in a carpetless cabin in the mountains. A father and three sons made moonshine and led an unbridled existence while the mother slaved for them and the fourth son, a dreamer and idler.

The oldest and most brutal of the boys desired an orphan girl who lived with the family. She and the youngest son were in love. The development of their romance is simply and directly set forth. The threat of the older brother is ever present. The impending tragedy accumulates like a rolling snowball. Then, blooie! The mother gets the revenue officers, the three older sons are killed, the boy and his sweetheart leave and the mountain woman and her husband start life anew "as partners," as the subtitle puts it.

* * *

No recent picture has contained such excellent delineation of character as "Driven." Emily Fitzroy is as true to type as the mountain woman as she would have been had the director gone 90 miles from a railroad to find her. Her performance is one of the outstanding ones of the screen for all time George Bancroft, Burr McIntosh and Elmor Fair were all excellent. Charles Mack, as the young weakling, was inclined to overdraw his character.

* * *

It may be that I am unfair in criticizing Brabin for having an ineffectual hero. Undoubtedly Brabin sought to portray real life. And many of our accepted heroes would prove ineffectual if the truth about them were known.

* * *

THE MOVIETORIUM

Dorothy Dalton, Maurice Costello, David Powel and Martha Mansfield are in Florida filming scenes for "Fog Bound" under the direction of Irvin Willat.

* * *

Tom Mix wins a four-horse chariot race in "Romance Land."

* * *

Hope Hampton appears as a 1923 vamp—whatever that is—in "Does It Pay?"

* * *

Al St. John, film comedian, was an usher at $5 a week when he was employed to wear a monkey suit in a musical comedy. His advent in the movies followed.

* * *

"The Age of Innocence," by Edith Wharton, is to be filmed by Warner Brothers.

CHINESE BOY EMPEROR LIKES OCCIDENTAL WAYS

The 16-year-old Manchu boy, who is emperor of China in name only, has renamed himself Henry and his wife Elizabeth. Possibly he got tired of signing his official title—Ta Ching Kuo Ta Huang Ti. Expressing his admiration of Caucasian ways, he had his queue (pigtail hair) cut off a year ago.

He retains his title as emperor, and the Chinese republic gives him a large allowance for the upkeep of his family and court. But he has been stripped of real power and is isolated in a condition that amounts to imprisonment.

Emperor Henry of China may be powerless but he is one of the world's most interesting characters—a living monument to a great oriental nation's casting aside the monarchial system that ruled it for unknown centuries. The whole world moves toward real democracy.

Among the first signs of spring are the seed catalogues.

Go-Getters

To Help with Sewing.

Mrs. Blackard had to work
To keep her family going;
Mary was a helpless bride
Whose bills for clothes kept growing;
Mrs. Blackard ran an ad
Which said she'd help with sewing;
Mary gladly answered it—
Now neither one is owing.

TOLL OF THE SEA GOES UNNOTICED IN THIS AGE

Lost at sea—216 vessels. That was the toll for 1922, just announced. Once this would have been interesting news to everyone. Now most of us yawn. Interest has been transferred to auto, railroad and airplane accidents, except anyone those bound to the ocean by a business or personal tie.

Within 50 years at most, the airplane will doom ocean transportation.

Barrett ROOFINGS

Roofing for every kind of Building—Steep or Flat Roofs

Barrett Everlastic Giant Shingles

For Handsome, Durable, Fire-Resistant Roofs

No better time of year than this to put a new roof on your camp, home or garage. Re-roof now—with Barrett Everlastic Giant Shingles.

They're mineral-surfaced in three shades—red, green or blue-black. Thanks to this mineral surface they are *highly fire-resisting*—need no painting or staining.

Barrett Everlastic Giant Shingles stand staunch and tight against storm and blizzard throughout the years. Their base is a heavy waterproofed roofing-felt.

You can lay these massive fire-resistant shingles right over the old roof. (Use 1½" galvanized roofing nails.) They are made and laid 3 to a strip. Think of the savings in money, labor and trouble.

Come in and see these handsome, economical, fire-resisting shingles. Let us give you an estimate on a complete new roof. The cost is moderate.

Plain Surface—
Mineral Surface—

S. I. S. Roll Roofing: (Sometimes Irish Selvage-Edge Roofing)
Total width of roll 32 inches. 15½ of the width of roll is mineral-surfaced. 17½ of the width is plain surfaced to insure firm cementing of the overlap. A roof of S. I. S. is double thickness throughout with weather-proof, fire-resisting mineral surface in red or green.

Everlastic Liquid Roofing Cement
Gives new durable surface to worn-out "rubber" and other prepared roofs—stops all leaks.

Plastic Elastigum Patching Cement
Stops leaks in roofs; repairs flashings, gutters, cisterns, etc. Sticks to wet or dry surfaces. Easy to apply and economical.

Creosold Fly-Oil and Cow Spray
An effective, economical fly-oil, lice-destroyer and cow spray. It is safe and easy to use.

Barrett Products are made in Canada by Canadians

KINGAN HARDWARE CO. LTD. - - - - Peterborough, Ont.
ALLAN'S LIMITED - - - - - - Lindsay, Ont.
BOWALL & MATTHIE LTD. - - - - Lindsay, Ont.
LINDSAY COAL C. - - - - - - Lindsay, Ont.
GEO. T. HANCOCK - - - - - - Port Hope, Ont.
T. PLINTOFF & SONS - - - - - - Oshawa, Ont.
W. L. ALLEN & COMPANY - - - - - Cobourg, Ont.
MR. E. J. MILLAGE - - - - - - LakeSeld, Ontario

The Barrett Company Offices and Plants at: Montreal, Toronto, St. John, N.B., Halifax, N.S., Winnipeg, Vancouver.

The GRESSMAN Company Limited

Saturday Night Specials

6.30 TO 9.30 O'CLOCK

Three-Hour Sale!

Women's Pure Thread

Silk Hose, 79c Pair

3 Pairs $2.25

HOLEPROOF SECONDS

What an event this will be! Pure Thread Silk Hose again from the Holeproof Mills. Irregulars they are, but the defects are very small—in most cases just a trifle heavier thread or a repaired defect in the lisle portion of the foot. All have double toes, heels and lisle reinforced hemmed tops. Colors to select from—black, brown and white. Sizes 8½ to 10.

STREET FLOOR, FIRST CIRCLE.

Women's "Snug-Fit" Balbriggan Bloomers

25c Pair

It's such merchandise as this which crowds the Bargain Annex every Saturday night. Not poor shoddy goods, but merchandise of quality at prices below the usual.

Bloomers made with elastic at knees and waist, in colors of pink or white, well made and ample size. Better buy a few pairs while the price is low.

BARGAIN ANNEX

Fine Quality Chamois Cloth

Gauntlet Gloves

89c Pair

Never have we seen better Gloves sold at this price and seldom as good. Two attractive styles to choose from—one with fringed cuff and the other two-toned reversible style. Then we mention the fit—they are cut carefully and are excellent fitters. Colors of grey, mode, silver, beaver and brick.

STREET FLOOR.

Women's Fine Lisle Finish Undervests 39c 3 for $1.10

Made to sell at 50c, 55c and 60c, and worth every cent of these prices. Choice of opera tops and short or no sleeve styles. Made in the fine lisle finish. Some have lace trimmings, others made plain. A distinct saving of from 11c to 21c on each Vest.

STREET FLOOR AND BARGAIN ANNEX.

"London Special" Laundry Soap 10 Bars 65c

And each bar weighs full 16 ounces, which is at least one-third more than the regular Laundry Soaps. The quality is as good as the best, and the price lower than the rest. Better buy a supply and let it become seasoned before use.

BARGAIN ANNEX.

REPEAT SALE OF YARD WIDE

Drapery Chintz 19c Yard

SECONDS

The last Wednesday's One-Hour Sale of this Chintz was a real success. We are repeating it for three hours Saturday night. A good range of colorings to choose from—grey, tan, rose, etc., with floral designs. Some pieces are "seconds," but this means only a slight blur in the design, perhaps one place in five yards. All 36 inches wide.

BARGAIN ANNEX.

APRIL MEETING OF NORWOOD COUNCIL

Routine Business Transacted and Monthly Accounts Ordered to Be Paid.

NORWOOD, April 13. — The April meeting of the Norwood Council was held with the following members present:—W. H. Montgomery, reeve and W. Bitten, T. Ridyard, J. R. McKelvie and H. McDonald, Councillors.

Accounts Passed

W. D. Lennox, salary and work, $29.00; Isaac Puffers, salary $10.00; Norwood Register, printing Voters' list, $33.30; Wm. Robertson, work, $1.50; Prov. Treas., Amusement tag, $5.88; Wm. Chamberlain, snow ploughing, 21 hours at 60 cents, $12.60.

Moved by Councillor Bitten, seconded by Councillor McKelvie that the accounts as read be paid.—Carried.

Damages to Fence

Mr. Geo. Wheatley appeared before the council asking for damages to fence caused by snow plow.

Moved by Councillors McDonald seconded by Councillor Ridyard, that the matter be left over for consideration at next meeting—Carried.

Moved by Councillor McKelvie, seconded by Councillor McDonald, that Mr. Clarke be granted permission to remove an oak tree on King street opposite on lot—Carried.

Camp For Motorists

A letter was received from the Ontario Motor League enquiring if Norwood had any intention of catering to camping motorists by furnishing tourists accommodation.

Moved by Councillor McKelvie, seconded by Councillor Bitten that the clerk notify the Ontario Motor League that any motorists wishing to camp in Norwood, may have the use of the Norwood Fair Grounds—Carried.

Get Hall Free

Moved by Councillor Ridyard, seconded by Councillor McKelvie that the committee in charge of the meeting to be held on April 17th be given the hall free.—Carried.

Waterworks System

W. R. Redfern, representing Proctor and Redfern Ltd civil and consulting engineers, interviewed the Council re the installation of a water works system.

Moved by Councillor McKelvie seconded by Councillor McDonald, that the matter if a waterworks system be left over until next meeting.—Carried.

Concession to Scouts

Rev. T. M. Wesley interviewed the council in the interest of the Boy Scouts, asking a special concession for rent of hall for April 19h.

Moved by Councillor McKelvie, seconded by Councillor Ridyard, that the Boy Scouts be given the use use of the hall for the cost of power for a picture show.—Carried.

Moved by Councillor McKelvie, seconded by Councillor Bitten that the Reeve interview the treasurer, J. E. Roxburgh, with a view to having him look after and collect the unpaid taxes.—Carried.

Moved by Councillor Ridyard, seconded by Councillor McDonald, that the Council be paid their sessional indemnity quarterly.—Carried

He had Been Sick for a Long Time

John Berezbowecki Says: "Use Dodd's Kidney Pills."

Saskatchewan Man is now able to Work as well as Ever.

Ringleton Firs, Sasks., April 13.—(Special).—"I have been suffering for some time from pains in the back and rheumatism brought about by a cold," states Mr. Berezowecki, a resident of this place." My head used to ache and I was always tired and nervous. I took two boxes of Dodd's Kidney Pills and they did me a lot of good. I can now do my work as well as I ever could."

Mr. Berezowecki suffered from two of the various ills that accompany any Kidney trouble. That's why he got prompt and permanent relief from Dodd's Kidney Pills. They act directly on the kidneys, strengthening them and enabling them to do their full work of straining all the impurities out of the bood. Impurities in the blood are the seeds of disease. Dodd's Kidney Pills make good health by removing the seeds of disease. Sound kidneys mean pure blood. Pure blood means good health.

Ask your neighbors if Dodd's Kidney Pills do not make sound kidneys.

EAST EMILY LOSES VALUED RESIDENTS

Presentation to Mr. and Mrs. E. A. Doube and Family.

EAST EMILY, April 14.—The members of Bethel Methodist church and friends and neighbors of this district gathered at the home of Mrs. E. A. Doube and family on Wednesday evening, April 11.

Having rented their farm in East Emily a few weeks ago they moved to their new home which they built in Omemee.

The party was planned to allow their friends and neighbors to spend a pleasant evening with them, also to present to them a token of appreciation of their kindly and neighborly lives, lived in this section.

The early part of the evening was spent in games, social conversation and music.

Following this the address was read by the Rev. R. F. Stillman and the presentation made by Mr. Albert Finley.

The Address.

East Emily, April 11, 1923

To Mrs. E. A. Doube, Mr. John Doube and Miss Annie Doube:

Dear Friends,—

It was with a keen sense of personal loss that we learned of your purpose to remove from our midst, and could not let this occasion pass withut expressing to you the high esteem in which you are held by the community at large.

Your noble ideals and Christian integrity have contributed in no small degree to create and maintain an exalted standard of social rightcousness.

The church will sorely miss you; your regular attendance at the Sabbath services and your active interest and support to all the activities of the church have been of inestimable value to the interests of the kingdom of God.

As a slight token of our esteem we ask you to accept this purse, and trust it may long remind you of the happy assocations we have spent together.

We extend to you our best wishes that God may richly bless you in your new home and make you the blessing to others, that you have been to us.

Signed on behalf of Bethel Methodist church and other friends:

R. F. Stillman, pastor.
Wm. Harrison.
George Mills.
Samuel Carew.

You'll Get Rid of Blackheads Sure

There is one simple, safe, and sure way that never fails to get rid of blackheads, that is to dissolve them. To do this, get two ounces of peroxine powder from any drug store—sprinkle a little on a hot, wet cloth rub over the blackheads briskly—wash the parts and you will be surprised how the blackheads have disappeared. Big blackheads, little blackheads, no matter where they are, simply dissolve and disappear. Blackheads are a mixture of dust and dirt and secretions that form in the pores of the skin. The peroxine powder and the water dissolve the blackheads so they wash right out, leaving the pores free and clean and in their natural condition.

IN LAKEFIELD AND DISTRICT

April Session of Village Council—Progressive Euchre Party Arranged —Peter Pan Lecture.

LAKEFIELD, April 14.—The Village Council met in the Council Chamber for their regular monthly meeting. There were present Reeve Strickland, in the chair, and Councillors Leonard, Madill, Moore and Tanner.

Coun. Tanner presented a petition from ratepayers on Queen street and on Chippewa avenue regarding the drainage, which is defective in various localities. The matter was referred to the Chairman of the Property Committee to deal with.

J. J. MacDonald addressed the Council regarding fires being lighted on the land adjacent to the stockyards of the Grand Trunk. During the dry season this custom is dangerous. The matter was referred to the constable to deal with and adopt preventative means.

Finance Report.

The Finance Committee presented their report and recommended the payment of the following accounts:

Bell Telephone Co., 'phones 94 and 10	$ 3.36
W. J. Charlton, rent of street	10.00
W. J. Hendren, fees, Bailiff	20.00
E. J. Millage, can	1.00
Municipal World, supplies	1.10
Municipal World, supplies	9.71
L.H.E.P.C., street lighting	736.00
L.H.E.P.C., hall lighting	572.24
A. Crapp, hay	13.00
A. E. Graham, hauling tile	8.00
W. Sherin estate, jurors, 1922	5.00
R. J. Webster, jurors, 1922	5.00
W. A. Fairbairn, gravel	38.50

Moved by Coun. Leonard, seconded by Coun. Madill, that the report be adopted. Carried.

Moved by Coun Tanner, seconded by Coun. Moore, that the fire insurance on the Memorial Hall be increased $5,000, and an additional $1,000 be placed on the stables and equipment. Carried.

Moved by Coun. Tanner, seconded by Coun. Moore, that A. Burrows be appointed a member of the Library Board for 1923-24-25. Carried.

The Council then adjourned.

Euchre Party.

The Ladies' Auxiliary of the G. W. V. A. purpose holding another of their progressive euchre parties in the Hotel Lakefield on Friday evening, April 20. These parties have always been very popular, and this is the first of the season and will no doubt be well attended. Several tables of bridge are being arranged for also.

Peter Pan Lecture.

A lantern lecture, "Peter Pan," is being given under the auspices of St. John's Sunday School on Thursday evening and is open to all children of the village. There is a nominal charge of one cent admission. Rev. C. Grant King has arranged the affair and has taken a good deal of trouble over it.

AT COBOURG AND DISTRICT

COBOURG, April 14.—After many years of faithful service, Miss L. McEvers has tendered her resignation as librarian at the Public Library. It was received with expressions of sincere regret by the Library Board. Miss J. Hayden who has been temporarily assisting Miss McEvers was appointed to the position.

Three in County Jail.

The number of prisoners at the county jail here has dwindled down to only three, which is the smallest number for a long time.

Laid at Rest.

Mr. Henry Wellington of Haldimand township did not long survive his wife, whose death occurred from effects of the flu about the end of February. Mr. Wellington was sick at the time and did not recover sufficiently to leave his room afterwards.

Mrs. Willington was a sister of Geo. Tucker of the Macklin Settlement and of Arthur Tucker, Roseneath. They had no family. Surviving Mr. Wellington is his brother Samuel, who has resided with him for some time, and George of Seattle. The interment took place at Centreton cemetery yesterday.

Noted Checked Player.

Mr. H. Spence went up to Hamilton last week to attend the Dominion Checkers Association tourney, and was honored by being made president. There were twenty-seven entries for the tourney but two plyers decided not to compete, making the actual number of players 25. Mr. Spence was in a group composed of thirteen entrants. He played eight the first day and did not lose a game, and was one of the eight men who entered the finals. He was however, obliged to return home, before the tourney was completed.

Carried the By-Law.

The ratepayers of Cobourg on Monday carried a by-law providing for a loan of over thirty thousand dollars to the Cobourg Felt Company, by a large majority.

Death of Mrs. J. Stone.

Mrs. Heaps of Peterboro was in town this week attending the funeral of her sister, Mrs. Stone, widow of the late James Stone, who died at the Cobourg Hospital here from effects of a stroke, with which she was suddenly seized at her home on James street. Her daughter, Mrs. Geo. Rumbellow of Stafford Springs, Conn., a son, Mr. Harvy Stone and his wife of Buffalo and another son, James from Cleveland were present with other friends and relatives at the funeral. Services were conducted by Rev. J. P. McLennan, after which the funeral cortege left for Welcome cemetery near Port Hope. Her husband predeceased her by some twenty years, passing away when they resided at Port Hope, where he was engaged in business.

Pastor Has Resigned.

Rev. Hermon A. Carson has tendered his resignation as pastor of the Cobourg Congregational church, and of the Coldsprings Congregational church and will go to Rock Island, Quebec to take charge of an International pastorate, comprising the latter place and Holland, Vermont. Mr. Carson's resignation goes into effect the last of this month. Mr. Carson was invited to this charge some months ago but he did not at that time accept. Now however the solicitations of the people there have prevailed and he has accepted the invitation. Mr. Carson has been in Cobourg for some years and is highly respected.

Baseball News.

The Trenton Baseball Club has accepted the invitation of the Northumberland County League, which it is expected will be comprised of Brighton, Colborne, Campbellford, Hastings, Norwood, Trenton, Roseneath and Warkworth, to join with them for 1923, instead of remaining in the Bay of Quinte League. At a meeting of representatives of these clubs recently held at Brighton, following temporary officers were elected:

President—Dr. McKee, Brighton.
Secretary—A. D. Hall, Colborne.
Treasurer—S. M. Dafoe, Trenton.

Owing to illness the past president, Mr. A. Willoughby of Colborne was unable to be present.

SPEAKER

ROY PERRIN

AT

REGENT THEATRE

SUNDAY

April 15th

At 7:30 P.M.

Auspices of

International Bible Students' Association

SEATS FREE

NO COLLECTION

WHERE TO WORSHIP TO-MORROW

PRESBYTERIAN CHURCHES

St. Andrew's

JAMES ROLLINS, B.A., Minister

Cor. Rubidge and Brock. SERVICES 11 A.M. and 7 P.M.

11 a.m.—Public Worship (Bring the Children)

7 p.m.—Subject: **"COURTESY"**

By Request of Kiwanis Club

The Minister Will Preach At Both Services

Miss Kathleen Gorrie, Soloist

Mr. John Crane, Director of Music

EXCELLENT CHOIR A FRIENDLY CHURCH

KNOX

REV. JAS. A. MacKENZIE, B.A., B.D., Minister

Sunday School Anniversary

11 A.M.—Service, conducted by the Minister. Singing led by Junior Choir. Soloist, Master Kenneth McCannan. The Sunday School invites all members and adherents to be present at this Service.

3 P.M.—Historical Sketch of Knox Sunday School, illustrated by Lantern Slides, Mr. J. F. Morrison.

7 P.M.—"THE MARCH OF THE CHILDREN." Special Programme of Music at Evening Service.

MR. J. A. JEFFRIES, Organist and Choir Leader

"O, come, and let us worship Him"

St. Paul's

REV. ROBERT POGUE, Minister.

Cor. Water and Murray Streets.

"A Church for All."

11 a.m.—Morning Worship

3 p.m.—Sunday School.

7 p.m.—Evening Subject:—

"HOW A MAN WON A MAN"

Mr. Martin Chenhall, A.R.C.O., Organist and Choir Leader.

GEORGE ST. METHODIST CHURCH

Rev. W. Harold Young, M.A., B.D., Pastor

Rev. A. H. McCONNACHIE, will Preach at both Services

11 a.m.—"Christianity, A World Religion"

7 p.m.—"The Offense of The Cross"

Soloists for Tomorrow:— Music under Direction of John H. Renwick

Dorothy Allan Park. Mrs. A. Barton
Miss H. Oldham. A. V. Lillow
A. Barton

"Shew me Thy ways, O Lord; teach me Thy Paths"

TRINITY METHODIST CHURCH

REV. A. J. LANGFORD, Pastor

11 A.M.—"WORRY, ITS CAUSE AND CURE"

7 P.M.—"THE FALL—TEMPTATION"

A.M. Anthem—"Heaven Is My Home".....Sir Arthur Sullivan

Duett—"Peace To This Dwelling".....Mary Smith
MRS. H. DOIG, MR. S. MITCHELL

P.M. Anthem—"Hark! Hark! My Soul".....Shelley

Soloists—MRS. G. KING, MRS. E. KITNEY

Soprano Solo—"The Still, Small Voice".....B. Hamblen
MRS. GEO. H. KING

Anthem (unaccompanied)—"Yea, Though I Walk"—Sir A. Sullivan

GEO. H. KING, Organist and Choir Leader

MRS. GEO. H. KING, Soloist

Mark Street Methodist Church

REV. G. E. ROSS, M.A., Pastor.

Morning Subject—"THE POWER THAT CONQUERS FEAR"

Evening Subject—"THE TASK OF THE MODERN PULPIT"

Sunday School 2.45 V. Boorman, Choir Leader and Organist

Murray St. Baptist Church

REV. C. W. ROSE, B.A., B.D., D.D., Pastor

11 a.m.—"The Heart of Christianity"

7 p.m.—"The Greatness of God"

This will be Doctor Rose's first Sunday with the Church as Pastor. A cordial invitation is extended to all interested friends to be present at both Services.

PARK ST. BAPTIST CHURCH

REV. W. E. MORROW, Pastor 188 STEWART STREET

11 A.M.—"BROTHERLY LOVE"

3 P.M.—SUNDAY SCHOOL AND BIBLE CLASSES

7 P.M.—"BLACKNESS AT THE WINDOW"

(Third in Series on "Bible Windows.")

Bethany Tabernacle

A. G. DONER, Pastor.

Watch This Space

for information next week concerning the Special Convention coming on the 23rd

REGULAR SERVICES NEXT SUNDAY

Gospel Hall

Order of Meetings for Sunday, April 15th

11 a.m. The Lord's Supper

3 p.m. Sunday School and Bible Class

7 p.m. Gospel Song Services

A WELCOME TO ALL

ANGLICAN

ST. JOHN'S CHURCH

REV. R. C. BLAGRAVE, D.D., Vicar
Rev. O. G. H. LLOYD, Assistant.

8.30 a.m., Holy Communion.
11 a.m., Dr. Blagrave.
3 p.m., Sunday school and Bible Classes.
7 p.m., Rev. O. G. H. Lloyd.
R. J. Devey, Organist and Choirmaster.

ALL SAINTS' CHURCH

Corner Rubidge and Sherbrooke.

REV. R. B. GROBB, M.A., RECTOR

11 a.m., Holy Communion.
Preacher, THE RECTOR.
7 p.m., Evening Prayer.
Preacher, THE RECTOR.

ST. GEORGE'S CHURCH.

South Peterborough — George and Braidwood.

Rev. W. R. Courage, Rector.
11 a.m., Holy Communion. Extending Christ's Kingdom.
3 p.m., Sunday School.
7 p.m., Evensong.
Christ and the Believer.

ST. LUKE'S CHURCH

Ashburnham — Peterboro East.

REV. GEO. J. BOUSFIELD, B. A., RECTOR.

Services at 8 a.m., 11 a.m., and 7 p.m.
3 p.m., Children's Service and Confirmation.
Holy Baptism by appointment.

ST. JAMES' METHODIST.

Minister, J. F. Chapman, B.A., 163 Romaine Street.

11 a.m., Church of Thyatira.
2.30 p.m., Sunday school.
7 p.m., Grace of Godliness.
Mr. Leslie Unitt, Organist and Choir Leader.

ROMAN CATHOLIC

ST. PETER'S CATHEDRAL.

At 7 p.m., Vespers and sermon.

There will be three masses celebrated. Low masses at 8 a.m. and 9.15 a.m., High Mass at 10.30 a.m.

MISCELLANEOUS

TRUTH MISSION.

Near the Corner of Hunter and Water Streets.

REV. DAVID McKEE, PASTOR.

9.45 a.m., Mission school.
11 a.m., Morning service.
7 p.m., Evening service.

Morning subject, "Victory over our Enemies."

Evening subject, "Gospel of Good News."

Bible reading in the pastor's house every Monday evening. All are welcome.

ASSEMBLY HALL.

George Street, First Floor Old Opera House Building.

Breaking of Bread, 11 a.m.
Sunday school, 3 p.m.
Gospel Meeting, 7 p.m.

The public are cordially invited to attend these meetings.

For by grace are ye saved through faith; and that not of yourselves: it is the gift of God; not of works lest any man should boast.—Eph. ii 8, 9.

Evangelist Robert Cutler, of Toronto, will preach the Gospel on Sunday at 7 p.m., and each night next week, except Saturday, at 8 p.m.

The public are heartily invited. Come and bring your friends.

PERRIN'S

Fancy Biscuits

A Fitting Finish to a Well-Ordered Lunch

HEAR MESSAGE FROM THE KING AND QUEEN.

OTTAWA, April 14. Canadian Press. — Their majesty's the King and Queen are to address messages to the children in the elementary schools of the Empire on May 24 and have arranged to have these recorded for gramaphone reproductions, so that the children may hear messages in their Majestys' own voices, it was announced here last night.

LAID TO HIGH WAGES.

VIENNA, April 14.—With the high wages now being paid in Austria there come a big increase in drunkenness. This increase is not confined to Vienna, but is generally found in other towns, as well as in the country districts.

Formerly cases of drunkeness were very rare in Vienna, but now they are of daily occurrence. There has also been a corresponding increase in the number of crimes committed under the influence of drink.

ANOTHER LONDON RAID REPUBLICAN PLOTTERS.

LONDON, April 14. (Canadian Press. — Another secret raid upon persons accused of plotting in behalf of the Irish Republican cause, was made in London yesterday, according to the Daily Express. The paper mentions Greenwich, Woolwich and Bermondsey as districts where the police operated.

Scotland Yard detectives swooped suddenly on numerous houses. The occupants were taken completely by surprise, many of them being abed. Important documents referring to the activities of the workers for Irish rebels are said to have been discovered in the search.

Omemee Will Pave Its Main Street This Year.

LINDSAY, April 14.—The Standard Paving Co. of Ottawa has been awarded the contract for paving the main street of the village of Omemee. The work will start as soon as weather conditions are favorable.

A Twisted Ankle or Wrenched Back

is a pretty serious proposition unless you have the right remedy handy.

Unless you check the inflammation at once, and keep down the congestion and swelling with

Absorbine Jr.

you are in for weeks and weeks of pain and suffering.

Why take the risk? Why not get a bottle of ABSORBINE, JR. *NOW* and be ready for any accident that might occur to any member of the family?

Every home needs just such a handy emergency liniment and antiseptic, for soothing and healing Cuts, Burns, Bruises, Sprains, Strains, Sore Throat, Pain in the Chest and Back, Boils, Swellings, Toothache.

$1.25 a bottle

at most druggists or sent postpaid by

W. F. YOUNG INC. • Lyman Building, Montreal.

AUTHORIZED AGENTS FOR GENUINE

BRISCOE & EARL PARTS

We have a full line of parts for all Models of Briscoe and Earl Cars. A 1 Service Guaranteed. Discount to Garages.

Peterson & Schneider

2 Wellesley Street, Toronto. North 2710.

Use Only Our Pasteurized Milk

Why? Because the city of Toronto, by compelling all milk to be pasteurized, has in ten years reduced the infant mortality death rate from the highest to the lowest on the continent.

The cities of London, Brantford and Guelph have passed a bylaw compelling all milk sold in their cities to be pasteurized. Why? Because 75 per cent. of the herds tested have been shown to be tubercular.

Consequently milk from tubercular cows should be pasteurized to be safe.

What about your children? We can protect them. Are you helping?

PETERBORO MILK PRODUCTS LTD

Phone 1900. PETERBORO ONT.

FRENCH MILITARISM BLAMED FOR CRISIS

Statesman Who Exposed the Congo Scandal Writes His Opinion on the European Situation.

By E. D. MOREL, M.P.

(Printed by arrangement with "Foreign Affairs," London)

LONDON, April 14 (United Press) —Let us face this problem of "Security for France" with clear heads. Let us begin by expressing the utmost sympathy with the victims of the devastation wrought in the invaded French counties during the war. Let us fully allow for the shuddering horror with which the people of the invaded provinces must envisage the possibility of another such manifestation.

Having expressed that sympathy having made that acknowledgment let us also assert with all the earnestness of which we are capable that we approach this question with one desire and with one only to seek a solution which shall be fair both to the people of France and to their neighbors and calculated to preserve the world's peace.

When the problem of obtaining "security for France" is discussed. the assumption is always made by those who, since 1914, have forgotten all the history they ever knew, that France has, at successive periods in her history, been the repeated and systematic victim of German aggression.

This amazing delusion is fostered by statements like those of Lord Grey, who reminds at intervals that France has been invaded by Germany three times in a century; a statement strictly true in fact, yet conveying an entirely erroneous impression.

A Blood Feud.

The facts are, of course, that this blood feud (between France and Germany) has been active operation for over 250 years, and that during most of that period Germany has been overrun, dismembered, and devastated by French armies to such an extent that the marvel is Germany survived at all.

In the seventeenth century, profiting by the great struggle between Protestants and Catholics in Germany, French imperialism sought to aggrandize itself territorily at Germany's expense, and to fix itself permanently upon the Rhine.

The seizure of the Lorraine in 1670; the seizure of Strasburg in 1681, the seizure of the Palatinate. which included the wholesale destruction of orchards, vines, and crops, the sacking of cities and the infliction of incalculable miseries upon the population, a process which lasted from 1687 to 1697—these were so many milestones in the orgy of destruction, which turned the greater part of Germany into a desert, by the armies of Louis XIV.

The military operations of Louis left France mistress of the Rhine and the German lands grovelling at the feet of the conqueror.

The ascendancy of France over German life lasted for the next half century, when the power of the French Bourbon Kings began to decline.

Fifty years later (1792) the scene changed, and we find a combined Prussian and Austrian army this time invading France to save the French monarchy from destruction. They were speedily driven back.

Four years later French armies again crossed the Rhine and poured over German soil. For nine years the German population underwent a repetition of the horrors inflicted upon it by Louis XIV. In 1805 Napoleon created his "Confederation of the Rhine" and all into obedience to his sway.

In 1806 the French armies entered Berlin in triumph, the museums and art galleries were ransacked and the contents carried off to Paris. Prussia was torn in pieces. Four years later Napoleon annexed the northern coast of Germany. But the tide turned, and before another five years were up the French Imperial armies were driven over their borders, pursued on to French soil, and finally defeated at the hands of the Prussian, Austrian, Russian, and British troops.

Another half century—and once again the claim of the French militarism to determine the destinies of Germany was advanced. But much had hapeged in the interval. France claimed the right to prevent unification of Germany. Picking a quarel with the latter, the Emperor of the French finally declared war. The French armies again invaded Germany, only to be defeated, driven back and pursued to the walls of Paris.

The Great War.

Forty more years of peace followed the defeat of French Imperialism until the Great War.

The truth of the matter is that French imperialism has been the blight of the European Continent for the past three centuries and the curse of the people of France. It has been the persistent disturber of the peace; a continuously aggressive force, against which Europe has had to coalesce again and again. It has decimated the people of France with its wars, reducing the population in appalling numbers.

Such then, is the historical setting in which the present day demands for "security for France" is seen to lie. The conclusion surely is that Germany needs protection quite as much as does France!

BUCKHORN TRAPS ARE STILL IDLE

Cold Weather Holds Up Trapping Operations — Personals From District.

BUCKHORN, April 14.—A large number of people attended the party at the home of Mr. and Mrs. Dave Montgomery on Monday evening, April 9th, and all reported a most enjoyable time.

Mr. J. E. White of the Windsor House visited Peterborough on a business trip on Tuesday.

Mr. Harry Shearer purchased a fine horse at Jones Bros.' sale on Saturday last.

The evangelistic services which were held in the village last week were largely attended.

Mr. Nelson of Young's Point has rented the Buckhorn cheese factory and expects to commence operations next month.

Miss Lilly Shearer is spending a few days with her mother in Peterborough.

Mr. Jos. Trayner of the Government road spent Tuesday in Buckhorn on business.

Miss Eva Pluard spent a few days in Buckhorn, the guest of Miss Marguerite Nicholls.

A large number attended the Government sale on Harry Haines' farm on Tuesday last.

Mr. Wm. Hendry of Buckhorn spent Thursday in Peterborough on business.

Mr. and Mrs. Wallace Shearer spent Sunday with the later's mother, Mrs. Fred. Bennett.

Miss Kearns has returned to Oregon to resume her duties as school teacher.

The trappers are all anxiously waiting for the weather to moderate in order to commence operations in this district.

Narrow Escape When Home Was Burned Down.

LINDSAY, April 14.—About midnight on Thursday fire broke out in the upstairs apartments of the residence of John McPhee, of Ingoldsby, Haliburton County, completely destroying it, together with the entire contents.

Mrs. McPhee was ill at the time, and it was with great difficulty that they succeeded in getting her to a place of safety. The cause of the fire is unknown. The house and contents were fairly well insured.

KILLED BY FALLING OF A CEMENT WALL.

THAMESVILLE, April 14. Canadian Press. — John Patterson, aged about 35 years, was accidentally killed at Croton, near here yesterday, when a cement wall tumbled upon him. He was digging around the wall of a hot house and had been warned not to dig too close to the cement.

Pure in the making—Sure in the baking

EGG-O Baking Powder

Absolute satisfaction or money back.

ORDER FROM YOUR NEIGHBORHOOD GROCER

The Only Safe Hiding Place

FOR your money is the one everyone knows about—the Bank.

It is safe from loss, fire or theft and is available whenever you want it.

Open a Savings Account and build your future.

THE ROYAL BANK OF CANADA

Peterborough Branch.

V. EASTWOOD, Manager.

243

Children Love It and It's Good for Them

Nothing better for Children than delicious desserts made from McLAREN'S INVINCIBLE Jelly Powders. Absolutely pure and wholesome. Doctors prescribe them for invalids.

Costs only 1 cent a serving. One package serves eight people.

At All Grocers

Don't say McLarens—

Specify McLAREN'S INVINCIBLE

Made by McLAREN'S LIMITED, Hamilton and Winnipeg. 4

BUSINESS GOOD IN ALL CANADA

Some Departments Show Slow Recovery on Account of Weather, But Prospects Are Bright.

WINNIPEG, April 14 (Canadian Press). — The weekly report of the Canadian Creditmen's Trust Association, Limited, states:

Halifax: Wholesale business fair; retail business practically unchanged.

St. John: Wholesale trade showing improvement, and is reasonably satisfactory in volume. Retail business over the Easter period was good in the city, with some general improvement as the season advances. Winter port business active. Collections fair.

Montreal: Wholesale conditions in general show slight improvement, with retailers showing a tendency to limit orders to immediate requirements Advancing prices considered partially responsible Groceries are showing improvement. Leather and shoe trade only fair. Metals advancing in price and resulting in small orders, but aggregate ahead of last year. Unseasonable weather has affected retail conditions. Collections in sections of the West improving.

Quebec slow, Nova Scotia slightly improved.

Toronto: Manufacturing trade is somewhat busier, with a tendency to careful buying. Similar conditions apply to wholesale trade generally. Retail business below average for the season owing to unfavorable weather Building trades active with good season in prospect. Collections spotty but on the average slightly improved.

Winnipeg: Wholesale trade fairly satisfactory, with expectation of improvement as the season advances. Retail conditions slightly improved, but retarded by unfavourable weather. Collections fair.

Regina: Wholesalers report improvement recently noted is being maintained. Retail trade slightly better. Collections fair.

Saskatoon: Wholesale business fair. Some improvement with retailers. Collections fair.

Calgary: Wholesale conditions practically unchanged. Retail business steady, with room for improvement. Collections slow to fair.

Two Earthquake Shocks Were Felt.

VICTORIA, April 14.—(Canadian Press).—Two earthquakes are reported here, one at 9.36 a.m., about 110 miles distant, the record at Gonzales Observatory lasting for fifteen minutes. The seismographic disturbance was apparently slight. Another tremor of moderate intensity occurred at 7.39 a.m., distant one thousand miles, probably in Central or South America. The duration was two and one-half hours.

WASHINGTON, April 14.—(Canadian Press).—Earth tremors of moderate intensity were recorded yesterday by the Georgetown University seismograph. The disturbance began at 10.42 a.m., reached a maximum at 11.20, and died away at noon. Father Tondorf, in charge of the observatory, estimated that it was centred 5,100 miles from Washington, apparently south.

Opportunity knocks at you door only once. However, it is hanging arund town somewhere all day long.

R 35c R 70c R

RADWAY'S READY RELIEF

MORE IN THE BOTTLE AND ONE THIRD LESS IN PRICE than any other INTERNAL and EXTERNAL Pain Remedy.

The ingredients of Radway's Ready Relief are composed of vegetable extracts refined and medicated in the purest solvents. Will not destroy the tissues. Safe and quick in its action.

Radway's Ready Relief

Taken INTERNALLY for cramps, colic, bowel pains and diarrhoea. RUB IT ON for colds in the chest, sore throat, sore back, neuralgia, sore muscles and joints.

SPURNS SOCIETY FAVOR OF HORSES

Woman Finds Companionship of Horses More Interesting Than That of Most People.

LEXINGTON, April 13.—"The companionship of horses is a lot more interesting than that of most people. You can depend on them —and show me the man who can say with truth that his vices are fewer than those of a horse."

That comes from Miss Elizabeth Daingerfield daughter of southern aristocracy who has entered into the south's most exclusive social circles but woh elects to spend most of her time with horses.

Miss Daingerfield is a superhandler of thoroughred racing stock. She manages her own farm, Haylands, near here and besides is active manager of Far Away Farm, owned by Samuel Riddle of Maryland and Walter Jeffords of Philadelphia and Lexington.

Charges Worth Million.

To Miss Daingerfield's care is entrusted a herd of world-famed race horses, valued at more than $1,125,000.!

Among them is the celebrated Marvich, winner of last year's Kentucky derby, whose owner, Benjamin Block, wouldn't take $200,000 for him, the unbeatable Man o' War, said to be worth $800,000, and Golden Broom, whose value is not even estimated.

Miss Daingerfield is the only woman in America who presonally supervises the care of valuable horses with the one exception of Mrs. Edward Kane, active manager here for August Belmont, New York millionaire banker.

Besides her work in caring for equine celebrities, Miss Daingerfield is an extensive dealer in thoroughbred horses and her judgment is accepted unhesitatingly by experts in horse flesh.

Sells Horses, Too.

Last year her private sales of racing-horse stock amounted to $50,000 and the year before her sales at the auction ring at Saratoga, N. Y., reached $37,000.

"It is with horses as Kipling says of women—you never can tell till you've tried them and then you can't be sure," Miss Daingerfield says.

"People who think that horses degenerating with the exception of a few bred for racing purposes are wrong. The horse will not disappear—there'll always be a place for him.

"Demand for thoroughbred horses has increased since the war."

Acts on Scalp as Fertilizer Acts on Soil

The complete treatment of Seven Sutherland Sisters (three packages in one carton) contains a new discovery — Hair Fertilizer. It is just what we call it, a hair food or fertilizer. It nourishes the hair just as our food nourishes the body and is applied before retiring at night.

The hair grower kills the microbe which causes baldness and falling hair. It positively removes dandruff, is an elegant dressing and a wonderful stimulant for the growth of hair and is applied in the morning.

The Scalp Cleaner is a delightful shampoo, it keeps the scalp clean and healthy leaving the hair soft and glossy.

Ask for 7 Sutherland Sisters' Complete Treatment—three packages in one carton. Price $1.00 at your druggist.

DIFFICULTIES OF FARMERS STRESSED

Canadian Agriculturists Find it No Easy Task to Make Ends Meet.

OTTAWA, April 14 (Canadian Press). — Difficulties experienced by Canadian farmers in making ends meet were again stressed in the House of Commons last evening by Progressive members when an item of $320,000 for commercial intelligence service of the Department of Trade and Commerce was discussed.

The debate began with an optimistic statement by the Hon. J. A. Robb, Minister of Trade and Commerce, whose optimism was attacked by the followers of Mr. Forke.

Mr Robb said that while farming conditions at present were not of the brightest there were other countries which suffered more.

The Right Hon. Arthur Meighan said that while the taxation in Canada had been a factor in causing hard times there were not all due to Canada's fiscal policy.

Charges of patronage in the Post Office Department were repeated when the Hon. George P. Graham, Acting Minister, asked approval of post office salaries and contingencies, amounting to more than $9,000,000.

Sir Henry Drayton led the attack and charged that "temporary postmasters had been illegally continued in their duties."

Seven Years and Lash For Robbery.

OTTAWA, April 14. — (Canadian Press).—Ernest Gauthier, Hull taxi driver, was found guilty yesterday at the Hull Criminal Assizes, of highway robbery, and sentenced by Judge Weir to seven years in Portsmouth Penitentiary, Kingston, to which was added seven strokes of the lash to be administered ten days after his admission to Portsmouth.

Gauthier was found guilty of having robbed Kos Pitz, a Polander, of $74 on July 4, 1921, when he found him lying helpless on the Aylmer Road. The assizes concluded with the Gauthier case.

PRIVATE CONTROL OF BANKS WRONG

Interests of the Banks Run Counter to Public Interest—Increase Debts of People.

OTTAWA, April 14.—(Canadian Press.)— That "private control of the banks is wrong," was the statement made to the banking and commerce committee of the House yesterday afternoon by Neil East, of Alberta, who with George Bevington of Edmonton, is advocating provincial banks under federal charters as a solution, of Canada's credit problem.

"The interest of the banks runs counter to the public interest," declared Mr. East. "The people are trying to get out of debt; it is to the interest of the banks to increase debts."

The discussion in which these statements were made started by Mr. East's saying that in the latter part of 1920 there was a deflation of $153,000,000 in bank loans "during the period of crop movement."

He was asked whether he meant that the deflation was made at the expense of the farmers, but replied that he did not say that, though he did know that "there was a good deal of pressure put on the farmers."

What was the reason for the deflation, asked J. J. Hughes of Prince Edward Island.

"During the inflation process," was the reply, "bonds were bought with 47 cent money. The process of deflation would force these bonds out of the hands of the farmers to assist them in meeting their liabilities, and it would have the effect that it would require two bushels of wheat to pay interest, whereas one bushel would have paid it before."

Hon. H. H. Stevens, asked if the witness advocated continued inflation.

"No," replied Mr. East, "we advocate that the people should have enough money to do business on a cash basis."

"You object to the fact that deflation took place at the behest of the bankers," suggested William Irvine of East Calgary.

"Yes," said Mr. East, "they did not take the interests of the people into account. The private control of the banks is wrong, in my view."

Passing on, Mr. East recalled that the Dominion government had made money advances to the Canadian Northern. "To whom would it have done injustice," he asked, "if the whole railway had been bought first with Dominion notes?"

"Suppose," remarked Hon. A. K. MacLean, "that $600,000,000 of Dominion notes were issued for this purpose, would it not do everyone an injustice through the fall in value of the notes?"

"If that is so," was the reply, "then the inflation before the war did."

"At what point do you propose to stop the issue of notes?" asked Hon. H. H. Stevens.

"We do not propose to issue notes without security," answered Mr. East.

"Apparently," remarked Donald F. Kellner, Edmonton, East, "some people seem to think that the bankers are the only people who would know when to stop."

A discussion followed as to whether Canada was on a gold basis, the chairman stating that technically it was not. In the course of the discussion, L. J. Ladner, Vancouver, South, siad that he had it on high authority that it was now possible to get gold for Bank of England notes.

Mr. East read a statement that the province of Alberta owed $715,000,000 including provincial and municipal debts, morigages, fire and life insurance, debts, industrial investments and Alberta's share of the Dominion debt. The annual interest charges, he said, were $42,000,000.

E. B. Rychman, Toronto, voiced a protest against these facts going on the record. "I have reason to know," he said, "that Alberta is shortly coming into the market for a loan."

"Be sure," said one of the Alberta members present, "that those who loan money will know all these things."

Mr. East was asked if he would propose to cancel the federal debt. He replied in the negative. To do so would cause hardship, he said, but by reversing the process that we had come through the debt could be got rid of gradually.

L. J. Ladner has given notice of an amendment to the Bank Act which provides that provisional directors must be bona fide owners of stock in their own names. This is now required of permanent bank directors but not of provisional directors during the process of organization.

SEAMAN-KENT HARDWOOD FLOORING

A SMALL outlay on Seaman-Kent Flooring, and a little of your time in laying it will substantially increase the value of your home. At the same time you will add tremendously to your personal comfort, lessen household drudgery and actually save money in the end. Get an estimate for Seaman-Kent Flooring, based upon the size of your rooms.

We will supply full information for laying the floor.

Sold in Peterborough only by

The Peterboro Lumber Co., Ltd.

MUCH QUALITY IN THE 21 BOUTS IN TORONTO.

Both the Minicolas of Peterborough Were Defeated at Boxing.

TORONTO, April 14. Canadian Press. — Twenty one bouts, including twelve semi-finals, made up last night's programme at the Ontario Provincial Amateur Boxing Championships at the Arena, and there was as much quality as there was quantity, with a few surprises slipped in to keep the fans on edge throughout. Of eight championship classes, three heavier classes were won without new champions entering the ring, Harry Hennening encountering no opposition in the 160 pound grade, while Charles McDoullon was elected to position of title holder in two heavy weight divisions by acclamation.

In the 126 pound Novice, James Anderson of Toronto, defeated T. Minicola, Peterboro.

In the 118 pound class, J. Johnston, of Toronto, knocked out L. Minicola in the first round.

Studebaker

"Built in Canada"

THE Studebaker Big-Six Touring is a seven-passenger car—not merely a seven-passenger body mounted on a five-passenger chassis.

It is built for seven-passenger service—with a motor of ample power and stamina.

The Big-Six is economical to operate and keeps out of the repair shop. Every unit is consistently good. Each has proved its dependability in the service of thousands of owners.

And the Studebaker name is your guarantee of absolute satisfaction.

Models and Prices—f. o. b. Walkerville, Ont.—Exclusive of taxes

LIGHT-SIX 5-Passenger 113" W. B., 40 H. P.		SPECIAL-SIX 5-Passenger 119" W. B., 50 H. P.		BIG-SIX 7-Passenger 126" W. B., 60 H. P.	
Touring	$1375	Touring	$1795	Touring	$2425
Roadster (2-Passenger)	1375	Roadster (2-Passenger)	1795	Roadster (2-Passenger)	2550
Coupe-Roadster (2-Passenger)	1775	Coupe (4-Passenger)	2750	Coupe (4-Pass.)	3250
Sedan	2325	Sedan	2950	Coupe (5-Pass.)	3475
				Sedan	3750

Terms to Meet Your Convenience

F. C. WEBER

Showroom, 220 CHARLOTTE ST. PHONE 442.
Service Station, 207 SIMCOE ST. PHONE 1364.
Distributors for Peterboro and District, including Lakefield, Keene, Norwood, Millbrook.

THIS IS A STUDEBAKER YEAR

B'Well Makes People Feel Well

B'Well is a medicine that assists nature, made from roots, barks, herbs, leaves, etc. The concentrated extracts of these herbs tone up the stomach, regulates the liver, act on the kidneys, and it contains a harmless worm destroyer that is sure death to worms, and can be used with perfect safety.

B'Well is restoring thousands of people to health. I am not going to enumerate the different disease and complaints that people have been relieved of from the use of B'Well, as it would take too much space. I can simply say that restlessness and disease cannot remain if you take this medicine for a time, and it will surely make you fell fine.

It does not contain poison in any form, or narcotics that only relieve pain, but the different roots and herbs that regulate the system. It stimulates the stomach, liver and kidneys into healthy action, helps digestion and keeps the bowels regular, expels all gases from the system and takes away the bad feeling around the heart, and fearful feeling from the head, depressed spirits and melancholy simply vanish and a cheerful spirit takes their place. B'Well is a blessing to those that feel life is a burden to them, that are down-hearted and unhappy from disease. B'Well carries the poison out of the system through the natural channels of health, and as the poison is carried out of the system, nature restores herself, and a cheerful spirit follows, as there is nothing like good health to make a person cheerful and happy. People treated for Epileptic Fits have been restored by its use. Don't ask me if it cures this, that and the other disease. It is different from most medicines advertised as curealls, and I am not advertising this remedy as such, but simply advertising it as a medicine that has and will regulate the system, carry the poison out of the blood, and common sense must surely tell you the result. Men and women who have been nervous wrecks, with hollow cheeks and sunken brow, have become plump, healthy and cheerful from its use and I can only say what it has done for others it will surely do for you. Young men and women whose faces were covered with pimples and a sickening sight to look at are now free from them from its use. Men, women and children who had eating ulcers and running sores have been healed, and what it has done for them it is likely to do for you.

Prof. Mulveney's World Famous Tapeworm Remedy is saving thousands of valuable lives, and B'Well is doing just as much for those requiring this kind of medicine.

B'Well is put up in powder form for conveniences to send to foreign places by mail, which does away with all breakages. The package of powder makes twice as much medicine for the same amount of money. Full directions for making. Price, $1.25; six packages, $6.00.

Write for further information, free and send self-addressed, stamped envelope with your address written plainy for reply. These remedies are sold only by Prof. R. L. Mulveney, 211 Ossington Ave., Toronto, Ontario.

Price of B'Well is $1.25 per bottle. Rheumaticide, $1.00. Postage and packing, 20c each. Address Prof. R.L. Mulveney, 211 Ossington Ave., Toronto, Ont.

True Stories From Real Life

His Life Saved

About three months ago I was visiting my father, Prof. R. L. Mulveney at 211 Ossington Ave., Toronto. While in his office one evening a frail little woman came in and asked to use the telephone. She said her husband was in the Consumptive Hospital at Weston, dying. She was crying and in a pitiable condition. She asked me to 'phone to the hospital and get a permit to take him home. The doctor had told her they could do no more for him. And he wanted to come home to die. She said she could not refuse him his last wish, as he had always been kind to her and their little daughter. I spent about an hour trying to make connections but the line was always busy. She then asked me to 'phone the home of the doctor. He was not home. She was so anxious to get the permit to bring him home. I advised her to go to the hospital, which she did, and received the permission and brought her husband home. They lived in this vicinity. When we head of his arrival from their little girl my father went to see him, and, when he came back, he said I am going to give that poor man a bottle of B'Well and one of Rheumaticide. You know it saved a man's life who lived in Islington, Ont., and another man's life on Argyle street in this city. He went back and gave him the medicine as a present, telling him it remained with him to fight the dread disease hard and give it a fair trial, and he believed he would get well again. The next evening the little girl came running in the office and asked me if I would telephone for them again. The nurse had called and said father was in a dying condition, and asked me to 'phone to the parish house to the priest. I could not find the number, so I called Information and explained what I wanted, and she told me to the 'phone had been disconnected during alterations. So I told the little girl she had better go back and tell her mother and then go over to the parish house herself. A few days later she came in and told me father was feeling a lot better and thought the medicine had begun to help him already. I told her I was glad to hear that, and hoped he would get well. I am home visiting my parents again and was more than suprised to hear that this man is alive and well again at work every day. H got better and gained 35 lbs. It is certainly marvelous what B'Well and Rheumaticide have done for him. He was pronounced by the medical profession to have consumption and compelled to go to the Consumptive Hospital where the windows were open constantly and he got so sick and weak he was in a dying condition in mind and body. It was certainly a great blessing for him to get home to a kind and loving wife and child who fairly worshipped him and was in sore distress on being separated under such conditions. I fell it would be doing wrong not to tell the world of this wonderful relief. I am sure this little woman deserves great credit for her attention in this case. She says: "B'Well and Rheumaticide saved my husband's life." It has, therefore, brought happiness to their home.

Her Life Saved

About three years ago today a lady resident of this city came to this office, 211 Ossington Ave., Toronto, and said she had been reading one of our advertisements about B'Well.

She purchase a bottal of same for her sister who resided at Niagara Falls, Ont., and had been treated by doctors for over a year and had been in bed all this time, being treated for what they claimed was consumption.

Her sister received the medicine and wrote to tell her of the wonderful results and sent for six more bottles of B'Well. A few months later the lady came to the office and said the B'Well had done her sister so much good she was able to be up and around. She said it was certainly a wonderful medicine, as the doctors who treated her had said she could never get better. She was engaged to be married, but they gave her no hope of recovery.

Some time later they both called at the office. The Toronto lady said: "This is my sister from Niagara Falls who was treated for consumption. Don't she look well? We have come for some more B'Well," which they purchased.

Not long ago the city lady came to purchase some B'Well for herself, and said her sister was well and that B'Well certainly had worked wonders for her, as she was married now and had a fine healthy baby.

This is just an instance in Prof. Mulveney's business to show. "That every day in every way, B'Well, it has come to stay."

WOMEN FIGHTING REDS, HOLY WAR

They With Workmen Are Chief Obstacles to War on Religion in Russia.

By MILTON BRONNER.

LONDON, April 14.—Workmen and women of Russia are the chief obstacles hindering the war on all organized religion declared by the Soviets.

The war against the "denizens of heaven"—as the Reds themselves call it—goes on despite world protests.

Most Reverend Dr. Tikhon, former Patriarch of All Russia and Metropolitan of Moscow, is the next to go on trial for his life. It will come as a sequel to the trials of Roman Catholic prelates and priests, in which Monsignor Budkewicz, vicar general of Petrograd, was executed, and Archbishop Zepliak, Metropolitan of Petrograd, was first condemned to death and the sentence was later commuted to 10 years imprisonment.

The massed pressure of the entire civilized world against what witnesses of the trials call a travesty of justice has not swayed the Soviets in their anti-religion war.

What Soviet Says.

This is what "Pravda," official Soviet paper, says:

"We must carry on our agitation against religion just as systematically as we do in political questions, but with even more determination.

"Although we have declared war on the denizens of heaven, it is by no means easy to sweep them from the household of the workmen. The women especially are intractable.

"With an iron sweeper, the workmen must clear their homes of the last vestige of all that is 'holy.'"

In conformity with his policy, the all-powerful Cheka—the Soviet secret service—is acting against all religious sects. Buildings of the Orthodox Russian Church have been secularized. The Jewish synagogue of Minsk has been turned into a Soviet lecture hall. Many Roman Catholic churches have been seized.

Charges against the prelates already tried and executed or sentenced to prison are the same as those pending against Dr. Tikhon—"persistent and organized opposition to the decrees of the Soviet for the separation of church and state, and opposition to the sequestration of church treasures." This means that they persisted in holding services and prevented the government from seizing gold and silver vessels belonging to the churches.

Dr. Tikhon met refusal when he offered to sell all church treasures for the starving people, stipulating that the clergy should have the authority to select the articles not used in the rites of the church, and that they alone should distribute to the needy.

Public Prosecutor Krylenko, in his speech to the Supreme Revolutionary Tribunal, at the trial of the Catholic prelates, sneered that "they have lost the game and must pay up."

Bebrichtcheff Pushkin, on behalf of the prisoners, retorted:

"If you want to employ these tactics, would it not be more simple and honest to organize a wholesale slaughter under government auspices?"

BARS

Can't Hold Him.

NEW YORK, April 12.—Gerald Champan, notorious "million-dollar mail robber" who has startled the nation by his two spectacular escapes from custody in Georgia, is hiding near his old haunts in New York, say older members of the metropolitan detective force.

They do not believe the criminal, whose daring flight have put him in the position formerly occupied by Roy Gardner, Pacific coast bandit has fled to the mountains of North Carolina, as Georgia authorities at first believed.

Chapman was sentenced to the federal penitentiary at Atlanta, Ga., after he had been convicted of being the leader of the $1,000,000 mail robbery here in 1921.

Early on the morning of March 27 Chapman and Frank Grey, convicted forger, escaped from the penitentiary. They cut the wires supplying electric lights for the prison yard and, under cover of the darkness, scaled the prison wall by means of a rope ladder, supplied by friends outside.

Menaces Citizen.

When a citizen refused to aid Chapman in his flight, Chapman forced him at the point of an automatic pistol to accompany him on a street car and pay his fare.

Chapman, however, was recaptured, after he had been shot three times. He was placed in a hospital at Atlanta, Ga., under heavy guard.

Doctors said his condition was so serious that an escape would be impossible.

But Chapman fooled them. He dressed in his guards clothes, knotted his bed sheet into a rope and, while his temperature was at 100 degrees, climbed to the ground and fled.

A nation-wide dragnet has failed to locate him.

D.D.D. Prescription for Eczema

THE Lotion for Skin Disease Soap

—for 25 years the standard skin remedy—a liquid used externally—instant relief from itch. The mildest of cleansers—leaves the skin always clean and healthy. Come in and ask us about both.

McDERMID & JURY, E. L. PAYNE, J. P. BOND.

Have You Left Your Gift For The—

Grenfell Mission

At The "Examiner" Office Yet?

He Who Gives Promptly Gives More Than His Money

WAR WEAKENS MORALITY

That's View of British Feminist Who Talks on Europe's 20,000,000 Doomed as Spinsters.

CICELY HAMILTON.

BY MILTON BRONNER

LONDON April 14. "Anybody can see the position of women has grown worse since the war. Men are bad enough off — women are worse. There are more of them. And they must fight prejudice, customs, laws discriminations. Things will get worse before they get better."

That comes from Cicely Hamilton, writer, speaker, actress—and one of the most prominent feminists in Europe.

Her experience as a lecturer before working girls' clubs during the war makes her an authority on Europe's problem of 20,000,000 women of the present generation who will be denied homes and children because there are no husbands for them.

"In England the after-the-war blow has hit women less hard despite the fact that we have two million more women than men" she

"We have been used to this. For decades our men have migrated all over the world.

Girls Taught To Work.

"Middle class families' parents recognized the great probability their girls might not marry. So they educated them to take care of themselves by useful work.

"What English girls long ago learned the girls of other European nations are now having to learn. But the result everywhere is the same—an overcrowding of the ranks of the work seekers.

"If the various trades unions and similar organizations are wise they will face the facts and join the feminists in their fight for equal pay for equal work.

"If they don't they will put a terrible weapon in the hands of big employers. Because once you get the trades unions definitely aligned against women drawing the same pay as men you are on the way to destroy men's labor unions. The employers will simply hire women who are cheaper more tractable and more easily cowed.

Morals Sink.

"Morals of the after-the-war woman have been definitely lowered, who were going to stay at home felt this began during the war. Women they owed everything to the men who were going into the trenches—and they gave.

"Unfortunately the war also created a huge class of women for whom there was only one word in the dictionary — pleasure. These, serving in government bureaus or munition factories, drew double and triple the salaries they could draw in normal times.

"Fur coats, expensive hats, chocolates, the theatre became in time necessities of their being. They could obtain these things with their own pay envelopes.

"Then came the armistice and discharge from their jobs. Girls were reckless. Restraints were resented and thrown off.

"You see the result in the crowds of fun-seekers who haunt the flashy restaurants, the night clubs, the cabarets, the jazz palaces in every big European city.

"But, after all, this is only a passing phrase."

LONG-HANDLED BRUSH.

A long-handled brush should be a part of every household equipment. It is excellent for cleaning off greasy dishes before the actual washing occurs.

A HUNDRED MEN ARE MIXED UP IN BLACKHAND PLOT

Conviction of Leader in Philadelphia Breaks Up Band Which Operated For Ten Years.

PHILADELPHIA, April 14.—(United Press).—One of the nation's largest blackhand gangs is now believed to have been broken up after a ten-year pursuit of suspects by secret service agents.

Paolo Fransca, playwright, actor and alleged leader of the blackhand gang and his alleged confederate, Antonio Fero, are now in the federal department of Moyamensing prison, awaiting the action of Federal Judge Thompson on appeal for a new trial.

Fransca was convicted on 40 counts and Fero on 20 counts in U. S. District Court after A. T. Hawksworth, a U. S. Postal inspector, brought the men to justice. The two prisoners under the law could be sentenced to serve no less than 200 years each and pay a fine of $200,000.

According to the evidence produced by the Government, the two men, with several others, have been involved in over 75 per cent. of the blackhand outrages in Philadelphia and vicinity during the last ten years.

Fransca since 1913 has had more than 100 confederates sending his letters to wealthy Italian bankers and merchants, manufacturers, capitalists and professional men, the Government alleged. He is charged with operating in all the larger cities of New Jersey and in Philadelphia, New York, Kansas City, St Louis, Chicago, Boston, Tampa, Pittsburgh, Harrisburgh and Cleveland.

Amounts ranging from $300 to $10,000 were demanded of the victims, it is charged. In the hands of postal authorities there are now more than 4,000 letters alleged to have been written by Fransca and his associates. It is estimated there are thousands of others which will never be exposed, because the recipients fear death.

"Tears of Blood."

"I will make you cry tears of blood" and "I am a cold-hearted scoundrel who will make you see blood and drink it if necessary" are some of the quotations alleged to have been written by the blackhanders to their victims.

The blackmailers began operations in 1913 and complaints were then made to postal authorities, according to Inspector Hawksworth. At that time Philadelphia was stirred by a series of bomb explosions in the Italian section. The writer of the blackmail letters continued to spread terror among Italian residents of many cities. Hundreds of successful business men from Italy were virtually frightened into leaving the country under threats of death to themselves and their families.

How much money the blackhand band gathered in its ten years of wide operation will probably never be known. The letters sent over the wide area usually went to persons of means and generally to those having children.

Made Terrible Threats.

The wording of the missives always threatened to kidnap the youngest child of the family, usually a girl. The most terrible threats imaginable were made, such as cutting the child to pieces and sending the body back through the parcel-post.

Postal inspectors continued their relentless search for the gang with only hand-writing to guide them.

One day a little Philadelphia girl carrying a small bottle with a prescription written on the lable in a peculiar hand went into a store where Inspector Hawksworth was telephoning. The inspector questioned the girl and found out where Fransca lived. This lead to the exposure of the "terror organization."

According to Inspector Hawksworth, Fransca was a strategist. He portrayed the part of the blackhand artist in plays he wrote and portrayed himself and often stopped in the middle of his sketches to tell his audience what an insidious and real thing a blackhander is.

Underlings Sentenced.

Many of the underlings of Fransca have served sentences from a few months to seven years, but they would never implicate their leader. Here are a few samples of the Philadelphia operations:

George Fanito received a threatening letter. He appeared in the office of the postal inspectors, told his story and then went home. A bullet missed him as he entered his house. Fanito died of a heart attack two hours later. A few days later the man's brother, who was also threatened, fell dead.

The store of Dominic Venuto was blown up because he refused to pay $5,000. His eight-year-old daughter never recovered from the shock.

The meat store of James Centieth was blown up and his house destroyed after he refused to pay $5,000 demanded. Mrs. Centieth went insane from shock.

A Marconi factory was burned to the ground at a loss of $125,000 after an increase of from $2,000 to $10,000 was demanded by the blackhanders.

SUFFERED SO FROM HEART AND NERVES LIFE WAS A BURDEN

Mrs. A. H. Lee, Beamsville, Ont. writes:—"I am delighted to let you know what I have to say regarding the good Milburn's Heart and Nerve Pills did me.

A short time ago I suffered with heart and nerve trouble, and was so bad I could not sleep, only about two hours each night. My heart was so bad I had spells when driving on the road and would faint away, and neighbors would carry me in from my wagon. I also took these spells in the night and during my daily work on the farm. My nerves were so bad I would jump out of bed, and was then compelled to walk the floor before I could settle down again, but after taking a few boxes of

MILBURN'S HEART AND NERVE PILLS

I can honestly say I am a relieved man. I now feel in the best of health, in fact, the best I've been in for three years, and can do any class of work with pleasure where before life was a burden to me."

Price 50c a box at all dealers or mailed direct on receipt of price by The T. Milburn Co., Limited, Toronto, Ont.

LOWER LAND VALUES IN THE FARMING DISTRICT

Something serious to worry about: Plough lands throughout the country are worth an average of 26 cents on the dollar less than they were three years ago. Value of an acre of plough land now is about $66, compared with nearly $70 a year ago, $84 two years ago and $90 in 1920.

The lower price, regulated by demand, means that farming is steadily becoming less attractive. That's natural, considering unfairly low prices received by farmers. They must get a larger share of prosperity or cities will have a real food problem and smaller markets for city-made goods.

USE FOR OLD STOCKINGS.

Legs of old stockings from which the feet have been removed make good coverings to wear over your arms while doing dirty work.

The young farmer

who is anxious to make a success of his life work will receive every encouragement if he will open an account with *The Bank of Toronto.*

The Farmer must be successful and prosperous if Canada is to be prosperous.

It is the policy of this Bank to lend its assistance generously to young Canadian Farmers who are thrifty and ambitious to succeed.

THE BANK OF TORONTO

PETERBORO BRANCH

E. J. H. Vanston, Manager.

148

BARGAIN HUNTERS

By HEDDA HOYT

NEW YORK, N.Y., April 14.—Men joke about their wives being "bargain hunters," but the man whose wife is a good bargain hunter doesn't realize what a saving she is to him.

I say "good bargain hunter," for there are few good ones. With many women, bargain hunting is sort of a disease which makes the weekly salary waste away and dwindle into nothing. The victim becomes obsessed with a desire to buy everything which looks "cheap" regardless of her need for it.

Many women have the habit of buying everything which looks "cheap" regardless of her need for it.

Many women have the habit of buying "bargains" and storing them away for future use. Unless this is done with the utmost forethought it is a bad plan. Dresses, for instance, should never be bought with this idea in mind, unless they have plenty of fullness and material to allow aterations, as styles change so vastly from season to season. The same thing applies to hats.

On the other hand, one can be reasonably sure that suits with tailored lines can be carried over from season to season as they are always in good style.

In buying a suit with the purpose of using it the following season, there are things one must beware of. Firstly it must bear no tell-tale earmarks of the season. It must be rather staple in cut and color and have a skirt long enough to permit hem alterations.

When buying wearing apparel for future use which is marked down, because it is out of season, one must use great discretion. There are certain things, like underwear, stockings, sweaters, batihng suits, fur neckpieces, umbrellas and dress goods, gloves, etc., which do not suffer style changes to any great degree, but anything that it liable to be affected by style changes is a bad thing to stock up on.

Falling under this list are dresses, hats, wraps, shoes and neckwear, and I might add, fur coats, which are listed at great reductions during the August sales. One should study the foreign style magazines before buying the winter coat in August as the French styles in furs are always about six months ahead of ours.

There is a great saving in buying the right thing at the right time. June is the month when the spring and summer things are offered at great reductions. It is a good plan to delay the summer wardrobe until then. Summer hats are then sold for $5 which sold at the beginning of the season for as high as $25. Dresses are cheaper as well as wraps and shoes, for by that time the demand for summer clothes is dropping off.

Too much can not be said about watching the advertisements in the daily newspapers. One can not estimate the saving the newspapers offer through the "sales" advertisements. The woman who doesn't watch for these sales and take advantage of them, can not be well dressed on a limited income.

I do not suggest advertisement reading to senseless women, who clutter up the house with bargains which they never use, but to the well balanced woman who knows a bargain when she sees one and who knows her own needs.

PREMIER KING SPENT HOLIDAY AT MONTAUK

NEW YORK, April 14, Canadian Press. — The newspapers here announce that Premier King of Canada spent Easter week-end at Montauk Point. Premier King shielded his identity and spent much of his time walking along the seashore.

The only reason that could be given for the visit was the expressed desire of Premier King to spend the holiday at the loneliest spot that could be reached in his private car, and Sir Henry Thornton thought Montauk Point was it.

Thanks, Old Man, for Telling Me About

DR. CHASE'S NERVE FOOD

It has given me back my old time vigor and made me strong and well.

This is the way people feel about DR. CHASE'S NERVE FOOD. It lifts them out of the tired, nervous, helpless condition resulting from exhausted nerves, restores health and vigor and makes life worth while.

COULD NOT SLEEP

Mr. A. W. Foster, 178 Le Breton St., Ottawa, Ont., writes:—"For almost a year I was troubled with "nerves," was restless, especially on retiring, when I would be unable to sleep for hours. I was easily fatigued, or excited and very irritable. A neighbor recommended the use of Dr. CHASE'S NERVE FOOD, but I neglected doing so until one day when in a drug store it was again recommended. I bought a box immediately and before the first week had passed I was enjoying a good night's rest every night. I gained rapidly in every way while taking this treatment, and my general state of health is now very much improved."

HEALTH RUN DOWN

Mr. Charles E. How, R. R. No. 5, Aylmer, Ont., writes:—"My system became generally run down, and I suffered from dull, heavy headaches. I was nervous, could not sleep at night, and my muscles used to twitch. My appetite became poor, I had indigestion and weak spells. I consulted a doctor who gave me a tonic, but it did no good. I used other remedies, too, before finally trying DR. CHASE'S NERVE FOOD. I found that this did me more good than anything I had ever taken. I can heartily recommend it to anyone for weak nerves or run down system. I have also found DR. CHASE'S OINTMENT splendid for cuts, bruises, etc."

DR. CHASE'S NERVE FOOD

THE GREATEST OF NERVE TONICS

Your Rheumatism —its origin

You would not have rheumatism if your kidneys performed their proper function of expelling uric acid from your system. Uric acid causes rheumatism, lumbago, sciatica and kindred ailments. What you need is Gin Pills. They act directly on the kidneys—the source of all the trouble. They neutralize the uric acid, relieve the congestion and cause the kidneys to resume their work. Thousands have found quick and permanent relief from rheumatism by using Gin Pills.

NATIONAL DRUG & CHEMICAL CO. OF CANADA, LIMITED, TORONTO.

At your druggist's — FIFTY CENTS —

Say Divorce Result of Easy Courtship.

WYCKOFF, N. J., March 14.—"Divorce can be prevented by hard work. The trouble these days is that married folks have things too easy."

That's the opinion of Mr. and Mrs. John C. Demarest, married 73 years and still happy. He is 95 and she is 91. He still works his own garden and she does her own washing.

They were married March 2, 1850, raised four children, and have six grandchildren and seven great-grandchildren.

"Getting married wasn't a joke in those days," said Grandpa Demarest, "We rode horseback when we went courting and the boys would race to the girl's house. No telephone then, and no rural mail deliveries."

"Girls didn't think so much about dress," said Grandma Demarest. "I had two dresses a year, one of flax and one of wool, both homegrown and homemade. And one pair of shoes a year. We saved our shoes and didn't put them on until just before we started for church or a dance."

Their wedding day was the first time Mrs. Demarest ever rode in a wagon. They have built their own houses of hewn logs and they have only been separated once, when "grandpa" visited his brother in Iowa for two weeks 37 years ago.

"We've been happy because we haven't had time to be anything else," he said. "Young folks these days don't work hard enough."

The aged couple, who are looking forward to celebrating their diamond wedding anniversary, live with their daughter, Mrs. Peter S. Pullis at Spring Lake Farm, near Wyckoff.

A THOUGHT

Favor is deceitful and beauty is vain, but a woman that feareth the Lord, she shall be praised.—Prov. 31:30.

There was never yet fair woman but she made mouths in a glass.—Shakespeare.

No remedy can cure all ailments of the human body, but an immense number of people suffer from aches, pains and discouragement when their real trouble is lack of iron in the blood. It is the iron in your blood that enables you to get the nourishment out of your food. Without iron your food merely passes through you without doing you any good; you don't get the strength out of it. There is one universally known tonic that has helped thousands because it contains iron like the iron in fresh vegetables and like the iron in your blood.

NUXATED IRON

is an eminent physician's best blood prescription, standardized. It is recommended for all anaemic and run-down conditions. It has helped thousands of others. It should help you. Ask for it at any drug store.

Warne Drug Co., Ltd., McDermid & Jury; Ernest L. Payne; and J. P. Bond.

SAY BLOOD FEUD THREATENS WORLD

Morel Holds That France Should Have Sought to Bury Hatchet.

LONDON, April 14 (United Press).—Let us now investigate the special claim to "security" advanced by the rulers of France today, and the support it receives from the present British Government under pressure of their extreme anti-German supporters. The French imperialist invasion of Germany now seeks to base itself upon that demand for "security"; but when M. Poincare first set his troops in motion, he declared that his object was "Reparations."

Who believes that today? And why should we now believe that the purpose of his policy is "security"? If the object of French Imperialism has been "security," the rulers of France would have acted during the past four years in an exactly contrary way to the way in which they have acted.

They would have sought to bury the hatchet; to put an end to the blood feud. Instead, they insisted upon the kind of political settlement which would give them vengeance, but which could not by any possibility give them security. Had their policy been "security" they would have accepted, since Versailles, the repeated German offers to rebuild the devastated areas, instead of rejecting them.

Africans on Rhine

They would not have stationed African troops on the Rhine. By all these acts, and by countless more which could be cited, they have deliberately sought to exasperate relations with their Eastern neighbors.

But it may be urged, the rulers of France are persuaded, however wrongly, that "security" was not obtainable by a policy of conciliation, and the Anglo-American guarantee having failed and Imperial Russia having disappeared, nothing was left for them to do but to seek security through the political dismemberment and economic enslavement of their old foe.

"Security" then, through destruction; and the main plea advanced being that the German population, even after the partial dismemberment of Germany arranged for under the Treaty and since aggravated by the Upper Silesian decision of the "League of Nations" is still 20,000,000, more than the population of France.

Now if this plea is accepted as valid, every nation whose neighbor has a larger population than its own is entitled to demand this neighbor's political subjugation and to take steps to enforce it if it can; and per contra, the more populous nation is entitled to prevent itself being subjugated by waging a "defensive war" against its less populous neighbor. "I must destroy my neighbor, lest he destroy me."

Here is the philosophy of international anarchy in its completest form. Let us look at this plea, that because there are 60,000,000 of Germans and only 40,000,000 of Frenchmen Germany must be dismembered and politically destroyed.

Difference in Population

They wish to convey the impression that this difference of 20,000,000 in the population of the two countries means that, militarily speaking, France is manifestly weaker and in that sense, must destroy lest she herself be destroyed. The boot is on the other leg.

It is not a case of France having, for military purposes, only 40,000,000 against Germany's 60,000,000. It is a case of her having a minimum of 100,000,000 to draw upon against Germany's 60,000,000. France has 43,500,000 people under her sway in Africa and 22,500,000 in Asia. And she has now applied to all these peoples her laws of military conscription.

She is raising and training great native armies for service in Europe. She reckons in the next five years to have a permanent army of 800,000 Africans for war in Europe, permanently stationed in Europe, if need be.

COMBING THE MOUNTAINS FOR EAMONN DE VALERA.

DUBLIN, April 14 (Canadian Press). — Eamonn De Valera, the fugitive leader of the Irish Irregulars, apparently has escaped the Free State dragnet in Tipperary, a reliable despatch from Clonmel stated to-day.

Thousands of troops, assisted by airplanes, are said to have combed the regions of the Waterford Mountains since early on Friday, attempting to capture the former President. Torrents of rain, however, hindered their work, and it is believed that De Valera has escaped in safety.

ARRESTS FOLLOW SHOT AT FRENCH GENERAL.

LONDON, April 14. — (Canadian Press).—Two arrests have followed the recent attempt to injure General Payot, French chief of transportation in the occupied area, at whose automobile a bullet was fired near Castrop on Thursday, says a Duesseldorf despatch to the Exchange Telegraph. The bullet shattered a pane of heavy plate glass on the car, and a splinter cut the eye of a French engineer who was riding with the General.

BILL WOULD LIMIT FOREIGN LANGUAGE

HONOLULU, April 14.—(Associated Press)—The teaching of Oriental languages in the public schools of Hawaii and the Pacific Coast state, as a means of bringing about better relations between the United States and Japan, was advocated here by Dr. A. L. Dean, president of the University of Hawaii, at a public hearing held by the territorial house educational committee on alien language school measures which have been introduced into the legislature.

One of the bills would carry into effect the recent order of the board of education providing that no child may attend an alien language school until after he completes successfully the first two grades in an American public school. The other bill imposes an annual tax of $1 upon all pupils of alien language schools, the proceeds to be used in defraying the expenses of inspections of such schools by the territory.

Dr. Dean's statement came after the presentation of argument against both bills by Joseph Lightfoot, former deputy territorial attorney-general, and Judge S. C. Huber, former United States district attorney, who are acting as counsel for the Japanese language schools.

Lightfoot, in his argument, designated as "Jap baiters" the members of an inter-racial committee who had been appointed to outline courses of study and textbooks for alien schools. Dr. Dean, chairman of the inter-racial committee, answered this by declaring that 13 members of the joint committee were Japanese.

Lightfoot reviewed the history of Japanese schools in Hawaii, saying that there are now 147 of these institutions in the territory, attended by 23,000 pupils. He said that the bills aimed at the elimination of the the schools and not for their regution. He pleaded against what he characterized as "class legislation" and said that enactment of the bills would deprive the Japaneses of treaty and constitutional rights.

Judge Huber urged a liberal attitude toward the language schools, pointing out that litigation is pending before the supreme courts of the United States and of the Territory, testing the rights of such schools. He asked that legislative action be delayed until these cases were settled.

Dr. Dean said that the problem was not a question of teaching Japaneses children to speak the langaage of their parents, but of teaching Americans to speak Japanese, since practically all the pupils at alien schools are American citizens. He said that the inter racial committee did not aim at the abolition of the schools, but it did desire to limit their activities, and that under the new program all of the work of the schools could be done in six years instead of eight.

He declared that one of the strongest arguments against the alien schools was that few children could master two languages at the same time, and that, since the children, born of alien parents, were to be future citizens of the United States, it was desirable that they be able to use effectively the medium of expression of their country. He denied the committee was actuated by a spirit of "Jap-baiting."

PERVERSITY.

I do not like this formal world, this very-far-from-normal world;
I want a small, sane piece of earth where I may dwell content;
And I shall plant me flowers there, to grow in dirt and showers, there—
Gay wayside buds and wastrel weeds whose lives have been misspent.

I do not like this silly world, this crazy, Jack-and-Jilly world;
I'll go a-walking by myself to see some friends of mine,
A pleasant pal's Old Father Toad, Miss Alley-Cat lives up the
I like the way he rolls his eyes, I love her children nine!

It does not matter what you do, for I shall not agree with you;
But east winds so the prophet's say, soon blow themselves to rout.
I may not feel at all perverse, tomorrow, or I may be worse—
If you come calling on my heart, I may be home—or out!

—Edna Valentine Trapnell, in New York Times.

MOTHER OF LARGE FAMILY

Recommends Lydia E. Pinkham's Vegetable Compound to Other Mothers

Hemford, N. S.—"I am the mother of four children and I was so weak after my last baby came that I could not do my work and suffered for months until a friend induced me to try Lydia E. Pinkham's Vegetable Compound. Since taking the Vegetable Compound my weakness has left me and the pain in my back has gone. I tell all my friends who are troubled with female weakness to take Lydia E. Pinkham's Vegetable Compound, for I think it is the best medicine ever sold. You may advertise my letter."—Mrs. GEORGE I. CROUSE, Hemford, N. S.

My First Child

Glen Allen, Ala. — "I have been greatly benefited by taking Lydia E. Pinkham's Vegetable Compound for bearing-down feelings and pains. I was troubled in this way for nearly four years following the birth of my first child, and at times could hardly stand on my feet. A neighbor recommended the Vegetable Compound to me after I had taken doctor's medicines without much benefit. It has relieved my pains and gives me strength. I recommend it and give you permission to use my testimonial."—Mrs. IDA RYE, Glen Allen, Ala.

Women who suffer should write to Lydia E. Pinkham Medicine Co., Cobourg, Ontario, for a free copy of Lydia E. Pinkham's Text-Book.

THE "LIFTUP"
(Patented)

The "Liftup" a patented invention with non-slip elastic inside belt, gently supports the abdomen and is very beneficial for use after an operation involving an abdominal incision. Most effective in relieving those physical aliments from which many women suffer. *Write for the name of a Bias Corsetiere near you.*

BIAS CORSETS, LIMITED
41 Britain Street, Toronto

BIAS FILLED CORSETS

Send for free booklet of latest Bias Models.

Wreck of Steamer Still Unexplained.

VICTORIA, B. C., April 14. Emphasizing the lack of sufficient evidence to arrive at a definite conclussion concerning the causes of the wreck of the steamer Alaskan which in January was lost with all hands near Pachena Point, Vancouver Island, the findings of the Marine Court which investigated the case, issued yesterday, stated that the disaster was "without doubt due to the violence of the southwest gale raging." Thirteen men lost their lives.

Acts on Scalp as Fertilizer Acts on Soil

The complete treatment of Seven Sutherland Sisters (three packages in one carton) contains a new discovery — Hair Fertilizer. It is just what we call it, a hair food or fertilizer. It nourishes the hair just as our food nourishes the body and is applied before retiring at night.

The hair grower kills the microbe which causes baldness and falling hair. It positively removes dandruff, is an elegant dressing and a wonderful stimulant for the growth of hair and is applied in the morning.

The Scalp Cleaner is a delightful shampoo, it keeps the scalp clean and healthy leaving the hair soft and glossy.

Ask for 7 Sutherland Sisters' Complete Treatment—three packages in one carton. Price $1.00 at your druggist.

News Paragraphs Norwood Village.

NORWOOD, April 14.—Mrs. Jno. Garratt of Toronto was the guest of her daughter, Mrs. Everett Finlay, during the week.

Mrs. Wm. Green of Smith's Falls was a recent guest of her parents, Mr. and Mrs. Hugh Drain.

Mr. and Mrs. Horace Calder of Myrtle spent the week-end with friends in the village. Mr. Calder came to attend the funeral of his grandmother, Mrs. James Calder of Warsaw.

Rev. Father McCarthy was in Peterborough the first of the week.

Mr. and Mrs. William Stephenson of Port Hope are guests at the home of the former's sister, Mrs. B. W. Squire.

Mr. Nelson Bongard of Toronto attended the funeral of his sister, the late Mrs. Arthur Bongard, on Wednesday.

Mr. and Mrs. Brown, who have been guests of the latter's parents, Mr. and Mrs. John Buck, left for their home in Trenton on Thursday.

Mrs. Percy Eggerdon is visiting friends in Trenton.

Mr. Walter Bitten has returned from the Dairy School at Kingston, where he took a short course of study on the latest methods of butter-making.

Mr. Robert Crowe, who has spent the winter with friends in the village, left for his home in Grand Coulee, Sask., on Wednesday.

Mrs. N. F. Sutton was in Peterborough on Tuesday.

The Norwood Boy Scouts propose holding a movie concert in the Town Hall on Thursday evening, April 19. The picture to be presented is "The Better 'Ole."

Mr. E. J. Laing was in Havelock on Wednesday on business.

Miss Vera Finlay, B.A., returned to Toronto on Thursday after spending a few days with her parents, Mr. and Mrs. J. Alf. Finlay.

Mrs. Hess and Miss Ellis of Hastings were in the village on Thursday.

Mr. Cecil Buck of Peterborough is with his parents, Mr. and Mrs. Oliver Buck.

Rev. and Mrs. Pocock of Toronto were in the village on Wednesday, attending the funeral of the latter's sister, the late Mrs. Arthur Bongard.

Laid at Rest.

The funeral of the late Mrs. Arthur Bongard took place from the noon train on Wednesday, April 11, to the Norwood Cemetery. The deceased, whose maiden name was Myrtle Bongard, was the youngest daughter of Mr. Ezra Bongard. The late Mrs. Bongard, who was 36 years of age, leaves to mourn her loss her husband and eight small children; also her father, one sister, Mrs. (Rev.) Pocock of Toronto, and four brothers, Nelson of Toronto and David, Claude and Edward of Norwood. The sympathy of the community is extended to the bereaved family in their time of trouble.

CROP REPORTS

Following is a summary of reports made by the Agricultural Representatives to the Ontario Department of Agriculture:

Fall wheat, clover, alsike and alfalfa are reported to be in good condition generally speaking, although some complaint is made of injury where ice had formed on low-lying spots. Essex, where a large acreage of fall wheat is grown, says that crop has come through about ninety per cent safe.

The subsidence of the snow has revealed the fact that much injury has been done to many orchards by rabbits and mice girdling young fruit trees. Strawberries where mulched are looking promising, but have been more or less injured by frost and winds where left uncovered.

More applications from farmers for farm help have come to representatives than for the last three years, and there is difficulty in finding suitable men.

Peel: There is a keen demand for Peel county grown alfalfa, but very little remains in farmers' hands. The price of No. 1 is $14 to $16 a bushel for Ontario Variegated, and from $16 to $22 for Grimm.

Kenora: There is an abundance of seed oats, some farmers having three hundred bushels, for which they ask $1 a bushel.

Rainy River: Mr. A. C. Crawford is feeding threshd pea-vine easilage to a carload of purebred Shorthorns that he brought in, and they are doing well on it.

Lanark: There has been a slight increase in all casses of stock except horses. Four carloads of western horses have sold in the Perth vicinity at prices varying from $100 to $200, depending on quality.

Renfrew: Horses are selling fairly well at sales. A fair working team this week brought $335, and another horse brought $187.

Peel: A carload of waggon horses was purchased recently for Winnipeg, while another car of good type agricultural horses was shipped to Nova Scotia. As evidence that there is still a good demand for horses of good quality, a Peel farmer recently sold an extra good team of show geldings for $800, while a neighbor received $350 for a big pair, all four animals by the same sire.

Oxford: At the annual horse sale held last week, good heavy horses sold at prices from $150 to $200. This was purely a local market. At the dairy cattle consignment sale last week, twelve bulls averaged $173 fifteen heifers $155, and thirty-three cows $180. The top bull brought $335 and the top cow $500. Milk at the powder plant is now bringing $2.25 a cwt.

Prince Edward: There is a decided increase in the number of cows, and they are coming through the winter in better condition on account of more feed. The prevailing prices of cheese have stimulated production considerably. One of the factories has been making cheese all winter; several started on the 2nd of April, and the rest will begin on April 15th.

North Simcoe: High prices are being paid for fresh cows of indifferent quality. At a recent sale of Holsteins and Ayrshires brought in from another county, fresh cows went as high as $116, the lowest price being $60 for one with a damaged udder.

Lennox and Addington: At the Napanee Breeders' Club Sale last Saturday, the highest animal brought $130. Mature cows averaged $87.75 each, and two-year old $94.70 each. The average for the entire sale was $70.25. Twenty-six animals, nineteen females and seven males were put up for auction. While the prices realized were not very encouraging, still it afforded an excellent opportunity for a breeder to get good stock at reasonable prices for herd foundation.

Victoria: At a recent sale of dairy cows good type grades brought up to $100.

Peterboro: The new farmers' organization at Peterboro has sold three carloads so far, and they are getting requests from various sections of the district to hold meetings and explain the proposition they have under way.

Dufferin reports considerable mortality among hogs this spring.

WILLED $300,000, TO WED A GEORGIA MISS

ATLANTA, Ga., April 14.—For $300,000—

Who would five in Georgia?

Would you marry a Georgia girl?

That question was put up to Manuell Duke Ledbetter, globe trotter and adventurer, and he finally decided he would—but it took him some timbe to make up his mind.

Ledbetter's back in Georgia now and here's the unusual tale of adventure he tells.

In 1910 he was camping in the Cripple Creek district, Colorado. He overheard a plot of six Mexicans to rob a neighboring camper.

He galloped up to his neighbor's tent just a nose ahead of the Mexicans. A battle followed. Ledbetter was wounded twice and his horse killed under him, but he killed three assailants and routed the others.

Gets $300,000.

The man whose life he saved was Colonel Joe Eadards, and on the spot Ledbetter was given $300,000. The world was bright.

But a cloud appeared. Ledbetter feel like sprucing up every time you dering the three Mexicans.

At his trial, Ledbetter was acquitted.

Remembered in Will.

Now comes the legacy—

Thirteen years have passed, years in which Eadards has prospered; gold and oil have brought him wealth, and he is worth many millions.

In his will he specified Ledbetter should receive $300,000 on condition—

That he resides in Georgia—

That he marry a Georgia girl.

But Ledbetter is a rover. He roves the open spaces, the sky-reaching peaks.

He continued to roam, refusing to settle down to the hum-drum existence of opulence.

But in January he received a letter from Eadards, touring Europe with his family. Ledbetter returned to Georgia.

"I would have been back long ago," he says, "but that marriage clause frightened me. The letter didn't mention that condition and I am hopeful the colonel will forget it.

"But what's the difference—$300,000 is $300,000, it will brighten things somewhat, eh?"

BOILS Made Him Sick and Miserable

Mr. Richard Zaienzoski, McLean, Sask., writes:—"I had been suffering continuously, with boils, for three years, and during that time I tried many different remedies without any success whatever. In spite of all my efforts I was compelled to go to the hospital. This was in the Fall of the year, and right in the busiest time of the season. Upon my return home it just took about two weeks until my neck and arms were again occupied by the boils which made me feel very sick and miserable.

One day one of my friends advised me to try Burdock Blood Bitters, and after I had used less than two bottles I was very much surprised at the result.

It is now over two years since I got in touch with B.B.B., and I have had no bother with boils since. I will recommend it to all persons suffering from any defect in the blood."

B. B. B. is manufacutred only by The T. Milburn Co., Limited, Toronto, Ont.

NEW CO-OPERATIVE MARKETING PLAN URGED IN INDIANA

INDIANAPOLIS, April 14.—(Associated Press). — Governor Warren T. McCray, of Indiana, hopes that out of this State may come the model cooperative marketing law for farmers of the middle west. He vetoed a measure, known as the cooperative marketing act, which was passed by the Indiana Legislature, recently adjourned, and now proposes a committee to draft a model cooperative marketing law.

Governor McCray owns and farms 3,000 acres of Indiana prairie land and in explanation of his veto, declared that the bill would hurt those intended to be helped. Half of the provisions of the bill were singled out by the Governor as "objectionable," and furthermore U. S. Lesh, Attorney-General of Indiana, declared the bill, as a whole, unconstitutional.

The Governor proposes a committee of practical farmers, agricultural experts, legislators and authorities on constitutional law to create the model law. He suggests that enough farmers be on this committee to give them the deciding voice.

"The farmers of the middle west," declared the Governor, "need a law first that is fair to them, and I hope to have such a bill ready for the next Legislature in time for everyone to have an opportunity to study it, and know what it contains, so that no one need be captivated by the title as was the case in the one just vetoed."

"I am a farmer and I favor the principle of cooperative marketing, properly safeguarded, but I know only too well some of the past experiences of the farmer, such as that with elevators a decade back; with the 'scoop shovel corn' movement that followed, and with some so-called cooperative marketing agencies that seem to have disappeared after the farmer paid his fee to the promoters. As a farmer I know that farming has been profitable to some one other than the farmer.

"I firmly believe, if the drastic provisions of the proposed act had been incorporated into law, that true cooperative marketing would have been set back at least 20 years. As between those who might control the associations organized under it, and the producers entering into the marketing contracts with such associations, there was no balance between the powers conferred and the obligations imposed. Three persons or more, according to the proposed law, might form an association with or without capital stock; the producers entering the association might be tied to it for ten years, and everything he produced would go to the association for marketing.

"A farmer joining with an association and later failing to market all he produced through it could not only be fined, but sent to jail. There was no limit to the amount of debts which the association might incur, and for the payment of which the marketing members (farmers) might be made liable. On the other hand, there were no obligations imposed on the associations to account to the marketing members for their just and equitable share of any profits that might be derived from the sale of their products. Anyone now in business dealings with farm products could not, under the proposed law, even offer to buy the products of a farmer who belonged to an association without being subject to jail."

Apparently Governor McCray's program for drafting the model law will not have the support of the Indiana Farm Bureau Federation, which backed the bill he vetoed. President W. H. Settle, of this organization, has announced that he would not confer with the Governor to arrange for drafting a new bill. The farmers, according to Mr. Settle, are "disgruntled" by the veto. He said the bill had the approval of recognized national farm bureau men.

Hassan Fehmi Bey Resigns As Minister.

CONSTANTINOPLE, April 14.—(Canadian Press)—Hassan Fehmi Bey has resigned as Finance Minister. He took this action because the Great National Assembly supported the War Minister's demand for an additional 3,500,000 lira, on the ground that war was still not impossible.

"DUNLOP"

The World's Most Envied Tire

Record Mileage—Faultless Anti-skid

A183

CALIFORNIA TO REVIVE HISTORIC PONY EXPRESS

SAN FRANCISCO, April (United Press)—The conquest of time and space through three-quarters of a century will be depicted in an elaborate revival of the historic California pony express and in transcontinental races between automobiles, trains and airplanes, all of which are scheduled to finish at a mammoth pageant in San Francisco, on California admission day, September 10.

This announcement was made here recently by the San Francisco delegation to a conference of representatives from seven western states in Denver, called to organize the pony express memorial association and plan for a relay race between St. Joseph, Mo., and San Francisco, over the route of the original pony express.

Revival of the pioneer spirit in the west through the medium of the pony express was the object of the Denver conference. The original plan was confined to instituting as an annual event a 2,000 mile pony express race, but, according to Sidney Peixotto, San Francisco, one of the sponsors of the project, it is probable that this plan will be elaborated to include an exposition in this city on the evolution of transportation, the exposition to open with the arrival of the various relay "teams" and continue for a fortnight. The different means of transportation will be so spaced, according to their comparative speed, that the finish of all the races will be in San Francisco on the same day.

According to the schedule arranged, the first of the ponies and the riders will leave S. Josph, Mo., probably on August 20. In pioneer days the route covered by the riders ended in Sacramento, and from that city the mail was brought to San Francisco by Sacramento river boat. In the revival, however, a new relay will start at Sacramento and follow a course leading through the historic country of the Mother Lode into Oakland, and by ferry to the "end of the trail."

BUREAU DRAWERS.

Paint the inside of your bureau drawers with white enamel, and they will be easy to keep clean.

"A Terrible Experience"

"I Recall My Experiences with the Burglar with Feelings of Horror!"

"How would you feel if you wakened in the middle of the night with a flashlight shining in your eyes and the gruff voice of a man threatening that, 'If you make the slightest noise, I'll shoot!' That was my experience the end of last March when my husband was away in the woods and I was alone with my three children. Everytime I think of this experience a shudder passes over me and as long as I live I shall remember it. At the time I really thought I would die, it's a wonder my heart did not stop beating. I was so weak that even if I had any desire to move, I could not. I was bathed in a cold, clammy perspiration. Even to recall the shocking details now makes me shudder. It was a result of this shock that I contracted a high fever and for hours at a time I was delirious. I got so bad that the doctor finally gave up hope of my ever recovering, but by careful nursing, I was finally pronounced out of danger. The shock had left me so weak, that, for no reason whatever, I would suddenly burst into tears. All the life seemed to have been taken out of me. I kept getting weaker and weaker, so much so that my husband and children were constantly worrying about me. Doctors prescribed for me and while I willingly tried their medicines, only very few of them did me any good, but unfortunately the good was not lasting. My family asked me if I would try Carnol and I said, 'I was willing to try anything,' but felt that it would not do me any good. Four bottles of Carnol taken regularly, has completely restored my former health and strength and, while I occasionally recall my experience with the burglar with feelings of horror, I am otherwise as well and strong as I have ever been. Carnol is the most wonderful preparation I have ever used for building and restoring health and strength. It has done wonders for several of my friends to whom I have recommended it." Mrs. McC. of....

Carnol is sold by your druggist, and if you can conscientiously say, after you have tried it, that it hasn't done you any good, return the empty bottle to him and he will refund your money.

Sold by the Warne Drug Co., Ltd.

LICENSED TAXIMEN

ONLY LICENSED AUTO SERVICES MAY CARRY PASSENGERS FOR HIRE. THE FOLLOWING ADVERTISERS HAVE COMPLIED WITH THE CITY BY-LAWS IN THIS RESPECT:

P. J. ALLEN
'Phone 1000.
Day and Night Service.
Closed Cars.
534 CONCESSION STREET.

UNITED TAXI SERVICE
'Phone 1636.
Day or Night.
5 and 7-Passenger Cars.
312 AYLMER STREET.
J. CLANCY. D. PAMMETT.

HOWELL & DEVALL.
'Phone 774.
DAY AND NIGHT SERVICE.
5 and 7-Passenger Cars.
STORAGE AND WASHING.

ORGANDIE FLOWERS.

The use of the corsage of artificial flowers continues. Some of the most attractive organdie frocks have clusters of organdie flowers in all colors. Wool flowers in bright colors are effective on the navy blue frock.

How Do You Remit Money?

THE next time it is necessary for you to remit money, remember that the safest, most convenient and economical medium is *Bank Money Orders.* They are issued for any amount up to fifty dollars, and you can purchase them at our nearest branch at prices ranging from three cents to fifteen cents, plus revenue stamps.

THE DOMINION BANK

PETERBOROUGH BRANCH,

JOHN CRANE, Manager.

TRUCK OWNERS, ATTENTION!

We wish to advise all truck owners that we have in stock all regular sizes, solid and cushion,

FIRESTONE TIRES

We also have a press to press them on.

When your are in need of a new tire, express your wheel and we can return it on next train.

We respectfully solicit your business, especially in Solid Tires.

We also stock all sizes of FIRESTONE PNEUMATIC TIRES.

Rodd's Tire & Battery Shop

23 William St. South LINDSAY, Ont.

Phone 919

REFUSED TO MAKE PEACE WITHOUT VICTORY FRANCE NOW HAS VICTORY WITHOUT PEACE AS SEEN IN RECENT OCCUPATION OF THE RUHR

France's Unenviable Position is Attributed to a Government Opposed by an Opposition Constituted of Several Political Groups—Review of the Situation.

By ERNEST M HEMINGWAY
Special to The Examiner, Registered in accordance with the Copyright Act.

PARIS, April 14.—To write about Germany you must begin by writing about France. There is a magic in the name France. It is a magic like the smell of the sea or the sight of blue hills or of soldiers marching by. It is a very old magic.

France is a broad and lovely country. The loveliest country that I know. It is impossible to write impartially about a country when you love it. But it is possible to write impartially about the government of that country. France refused in 1917 to make a peace without victory. Now she finds that she has a victory without peace. To understand why this is so we must take a look at the French government.

France at present is governed by a chamber of deputies elected in 1919. It was called the "horizon blue" parliament and is dominated by the famous "bloc national" or war time coalition. This government has two years more to run.

The liberals, who were the strongest group in France, were disgraced when Clemenceau destroyed their government in 1917 on the charge that they were negotiating for peace without victory from the Germans. Caillaux, admitted the best financier in France, the Liberal premier, was thrown into prison. There were almost daily executions by firing squads of which no report appeared in the papers. Very many enemies of Clemenceau found themselves standing hindfolded against a stone wall at Versailles in the cold of the early morning while a young lieutenant nervously moistened his lips before he could give the command.

The Great, Unled Opposition

This Liberal group is practically unrepresented in the chamber of deputies. It is the great, uniformed, unled opposition to the "bloc national" and it will be crystallized into form at the next election in 1924. You cannot live in France any length of time without having various people tell you in the strictest confidence that Caillaux will be prime minister again in 1924. If a very good chance to be. There will be the inevitable reaction against the present government. The chance is that it will swing even further to the left and pass over Caillaux entirely to exalt Marcel Cachin, the Communist leader.

The present opposition to the "bloc national" in the chamber of deputies is furnished by the left. When you read of the Right and the Left in continental politics it refers to the way the members are seated in parliament. The Conservatives are on the right, the monarchists are on the extreme right of the floor. The radicals are on the left. The communists on the extreme left. The extreme communists are on the outside seats of the extreme left.

The French communist party has 12 seats in the chamber out of 600. Marcel Cachin, editor of l'Humanite with a circulation of 200,000, is the leader of the party. Vaillant Coutourier, a young subaltern of Chasseurs who was one of the most decorated men in France, is his lieutenant. The communists lead the opposition to M. Poincaire. They charge him with having brought on the war, with having desired the war; they always refer to him as "Poincaire la guerre." They charge him with being under the domination of Leon Daudet and the Royalists. They charge him with being under the domination of the iron kings, the coal kings; they charge him with many things, some of them very ridiculous.

Spits Like Angry Cat

M. Poincaire sits in the chamber with his little hands and little feet and his little white beard and when the communists insult him too far, spits back at them like an angry cat. When it looks as though the communists had uncovered any real dirt and members of the government begins to look doubtfully at M. Poincare, Rene Viviani makes a speech. Monsieur Viviani is the greatest orator of our times. You have only to hear M. Viviani pronounce the words, "la gloire de France" to want to rush out and get into uniform. The next day after he has made his speech you find it pasted up on posters all over the city.

Moscow has recently "purified" the French communist party. According to the Russian communists the French party was mawkishly patriotic and weak willed. All members who refused to place themselves directly under orders from the central party in Moscow were asked to turn in their membership cards. A number did. The rest are now considered purified. But I doubt if they remain for long. The Frenchman is not a good internationalist.

The "bloc national" is made up of honest patriots, and representatives of the great steel trust, the coal trust, the wine industry, other smaller profiteers, ex-army officers, professional politicians, carcerists, and the royalists.

Royalist Party Well Organized

While it may seem fantastic to think of France having a king again, the royalist party is extremely well organized, is very strong in certain parts of the south of France, controls several newspapers, including l'Action Francaise and has organized a sort of Fascisti called the Cameiots de Roi. It has a hand in everything in the government and was the greatest advocate of the advance into the Ruhr and the further occupation of Germany.

There, briefly, are the political parties in France and the way they line up. Now we must see the causes that forced France into the Ruhr.

France has spent eighty billion francs on reparations. Forty-five billion francs have been spent on reconstructing the devastated regions. There is a very great scandal talked in France about how that forty-five billions were spent. Deputy Inghies of the department of the Nord, said the other day in the chamber of deputies that twenty-five billions of it went for graft. He offered to present the facts at any time the chamber would consent to hear him. He was hushed up. At any rate forty-five billions were spent wildly and rapidly and there are very many new "devastated region millionaires" in the chamber of deputies. The deputies asked for as much money as they wanted for their own districts and got it and a good part of the regions are still devastated.

The point is that the eighty billions have been spent and are charged up as collectable from Germany. They stand on the credit side of the ledger.

If at any time the French government admits that any part of those eighty billion francs are not collectable they must be moved over to the bad side of the ledger and listed as a loss rather than an asset. There are only thirty billions of paper francs in circulation to-day. If France admits that any part of the money spent and charged to Germany is uncollectable she must issue paper francs to pay the bonds she floated to raise the money she has spent. That means inflation of her currency resulting in starting toe fnne on the greased skid the Austrian kronen and German mark traveled down.

Why Briand Fell

When Aristide Briand, former prime minister, who looks like a bandit, and is the natural son of a French dancer and a cafe keeper of St. Nazaire, agreed at the Cannes conference to a reduction in reparations in return for Lloyd George's defense pact his ministry was overthrown almost before he could catch the train back to Paris. The weasel-eyed M. Arago, leader of the bloc national, and Monsieur Barthou, who looks like the left hand Smile Bro., were at Cannes watching every move of Briand and when they saw he was leaning toward a reduction of reparations they prepared to skid him out and get Poincare in—and accomplished the coup before Briand knew what was happening to him. The bloc national cannot afford to have any one cutting down on reperations because it does not want any inquiry as to how the money was spent. The memory of the Panama canal scandal is still fresh.

Poincare came into office pledged to collect every sou possible from Germany. The story of how he was led to refuse the offer of the German industrialists to take over the payment of reparations if it was reduced to a reasonable figure, and the sinister tale that is unfolding day by day in the French chamber of deputies about how Poincare was forced into the Ruhr, against his own will and judgment, the strange story of the rise of the royalists in France and their influence on the present government will be told in the next article.

Here are shown five French political leaders who have figured on opposite sides of the Chamber of Deputies since the closing days of war. Louis Barthou, (left above), of the bloc national, who quickly effected the overthrow of former prime minister Aristide Briand, (left below), when the latter appeared to be taking a too lenient view of the German reparations problem at the Cannes conference. Marcel Cachin, (centre above), is the leader of the French communists, whose bitter criticisms in the chamber have on numerous occasions recently made Premier Poincare, (centre below), squirm in his seat, and have even wrung from the white bearded patriot the most opprobrious retorts. On the right above is M. Caillaux, leader of the Liberals, who was thrown into prison in 1917 when Clemenceau charged him with negotiating for peace with the enemy without victory.

INDIAN RIVER WON THE SILVER TROPHY

Final Debate of United Farm Young People of East Peterborough.

The final debate in the series which has been carried on during the winter months by the United Farm Young People of East Peterboro, for the silver cup given by the East Peterboro U.F.O. to the successful contestants in the series, which is carried on throughout the entire county, was heard in the Simcoe street rooms, when Indian River and Zion clubs debated here for the final decision. Harold Lewis, the county president, had charge of the meeting. Debaters on the affirmative were Mr. Dawson and Miss Bell of Indian River, and the negative side was taken by Miss Jackson and Mr. O'Toole of Zion Club. Judges were Joseph Wearing, city solicitor, Thos Shields and Morgan Lewis. The subject of the debate was: Resolved "that a policy of unrestricted immigration, exclusive of immoralists and criminal, would be to the best interest of Canadian agriculture."

The decision was finally awarded to the affirmative upheld by the Indian River Club, which becomes the winner of this year's silver cup. A cup is given every year for this competition, the winners holding it permanently. Lakefield Club won last year's award.

During the judging, a musical programme was given, with vocal solos by Miss Rita Redmond, instrumental number by Miss May Muir, and a reading by Miss Jean Hamilton. W. R. Shield also gave an address, on the plan taken by the government to procure better bacon.

Roy Saunderson, president of the Peteroro Club, made arrangements for the holding of a debate on April 17th, between the senior and junior clubs, on the resolution "that country life is better for the boy than city life."

Roy Sanderson and Carl Wilson will take the negative.

Mr. Vivian Milburn was appointed secretary of the Peterboro U.F.Y.P.O. baseball Club, and Harold Lewis and Roy Sanderson were appointed to arrange for the hall for next year. The young ladies served a dainty lunch at the conclusion of the programme.

No Longer Fears Whooping Cough

Toronto Mother Tells of New Vaporising Salve.

The quick direct treatment for colds of children and grown-ups, too, is an application of Vicks over throat and chest at bed-time.

Not only is Vicks absorbed thru the skin, but its healing vapors of Champhor, Menthol, Eucalyptus, Turpentine, etc. are breathed all night directly into the affected air passages.

Relief usually comes by morning. Just as good, too, for cuts, burns, bruises and itching skin troubles.

Mrs. William Morrison of 114 Sheridan Ave., Toronto, says: "Last fall our baby had whooping cough so bad that we were afraid of losing her. I heard about Vicks Vapo-Rub from my neighbors and decided to try it. Every morning and night I applied it, as directed on the pamphlet inside on the package, and it worked wonders. It seemed to break up the cough and ease her, especially through the night when it was most troublesome. I have also used it for colds with good results and would not be without it."

At all drug stores 50c a jar. For a free test size package, write Vick Chemical Co., 344 St. Paul St., W., Montreal, P.Q.

Though Vicks is new in Canada, it enjoys a remarkable sale. Over 17 million jars used yearly.

HARD WORK IN FASHION IN EUROPE ONCE MORE

While Europe's politicians shadow box for effect on their audience, Europe's people continue rebuilding the damages of war.

The great old-fashioned institution, hard work, is getting back to normal over there. In the long run, that's what really counts. Belgium, for instance, is producing fourth-fifths as much pig iron as in 1913, a good pre-war business year.

Watch Europe's industrial activity. Her politicians never have agreed and they never will.

Old Country Soccer Results

GLASGOW, April 14. — (Canadian Press Cable.)— Scotland and England played a drawn game of soccer at Hampden Park here this afternoon, the score being 2-2.

LONDON, April 14.— (Canadian Press Cable.)— Following are the results of the soccer games played in the old country this afternoon:

ENGLISH LEAGUE.

—First Division—

Arsenal 1, Preston North End 1.
Everton 2, Aston Villa 1.
Birmingham 2, Tottenham Hotspur 1.
Blackburn Rovers 2, Middlesborough 0.
Bolton Wanderers 1, Chelsea 1.
Sunderland 3, Burnley 1.
Cardiff City 1, Sheffield United 0.
Huddersfield Town 0, Liverpool 0.
Manchester City 1, Notts Forest 1.
Stoke 1, Newcastle United 0.
West Bromwich 1, Oldham Athletic 0.

—Second Division—

Barnsley 0, Port Vale 1.
Blackpool 5, Bury 1.
Bradford City 0, Rotherham City 1.
Crystal Palace 1, South Shields 1.
Derby County 1, Stockport County 2.
Fulham 0, West Ham 2.
Hull City 0, Wolverhampton 0.
Leicester City 0, Manchester United 1.
Notts County 1, Leeds United 0.
The Wednesday 3, Coventry 0.
Southampton 2, Clapton Orient 0.

Third Division—Southern Section.

Brentford 1, Portsmouth 0.
Bristol Rovers 1, Aberdare 0.
Charlton Athletic 6, Newport City 0.
Exeter City 1, Queen's Park Rangers 2.
Merthyr Town-Gilingham (not reported.)
Northampton 2, Luton Town 0.
Norwich City 3, Millwall 2.
Plymouth Argyle 2, Swansea Town 0.
Reading 1, Swindon Town 0.
South End United 0, Brighton and Hove 0.
Watford 1, Bristol City 1.

Third Division—Northern Section.

Ashington 2, Bradford 1.
Barrow 2, Tranmere Rovers 1.
Darlington 4, Chesterfield 1.
Hartlespool 1, Crowe Alexandra 1.
Lincoln City 1, Grimsby Town 2.
Nelson 2, Accrington 1.
Rochdale 2, Durham City 0.
Southport 1, Halifax Town 3.
Stalybridge 2, Walsall 0.
Wrexham 1, Wiganboro 1.

One reason Washington never told a lie is a traffic cop never asked George how fast he was going.

Brew a cup of Celery King

a "tea" of Nature's own herbs and roots,—the finest laxative and blood purifier you can get. It gently cleanses the system of all impurities, banishes headaches, etc. 50c and 60c packages, at druggists.

A Croupy Cough

brings dread to the mother's heart. For safety's sake, keep a bottle of Shiloh, the old time remedy, at hand. A very few drops makes the cough easier at once, and taken regularly gives complete relief. 50c, 60c and $1.50. All druggists.

SHILOH FOR COUGHS

News From The Old Country

Send $3 and we will mail you regularly every week for 52 weeks a copy of any British Weekly Newspaper, such as Lloyd's, People, The Bits, Pearson's, etc., etc. Hundreds of papers on our Big List mailed free. A different paper sent weekly, or the same publication for 52 weeks. $3 pays for a year's subscription, including postage. Most unique and up-to-date service, greatly appreciated by members throughout the Empire. Send $3 to-day to

PERIODICAL POSTING COY.,
PLYMOUTH, ENGLAND

Financial News and Views

Canadian Stock Exchange — And Mines — New York Stock Exchange — And Curb Prices.

To-Day's Quotations and Opinions and Reviews of the Markets.

NEW YORK, April 14.—(United Press.)—Price movements in to-day's short stock session gave further evidence that faults in the technical structure of the market had been pretty well eliminated through the drastic shake-out in the oils earlier on the week.

Another vulnerable point was found among shipping shares when Marine Preferred broke to a new low for the year.

But taking the list as a whole, its action suggested that a healthy situation had been restored and that extensive preparations were under way for the resumption of the forward movement.

Publication of the government cotton consumption figures for March placed this commodity in the class enjoying unparalleled activity. With this additional evidence of prosperity stocks like Crucible, Sloss, Sheffield, American and Continental Can., American Locomotive and Baldwin reflected important accumulation based on the thought that current "selling levels couldn't be said to have discounted a business rival surpassing the most optimistic predictions of a few months ago. The market closed higher. Closing prices: United States Steel, 106 3-4, up 1-2; Republic Iron and Steel 64 3-4, up 5-8; Crucible 82 1-4, up 7-8; Baldwin 139 1-2, up 1-8; Pan American 72 1-8, up 1 1-2; Pacific Oil 41 1-8, up 1 3-8; Studebaker 123 7-4, off 3-8; General Motors 15 3-4, up 1-4; American Woollen 101, up 3-8; International Paper 49 3-8, up 1-8; Anaconda 49 1-2, up 1-2; American Smelting 64 1-2, up 3-4; New York Central 49 1-2, up 1-2.

(Quotations supplied The Examiner by Nelson & Martyn, Stock Brokers)

NEW YORK STOCKS.

	High	Low	2.30p.m
Allied Chem.	72½	72½	72½
Amer. Can.	97¾	96¾	97¾
Amer. Loco.	135	134½	135
Amer. Smelters	64¾	64½	64½
Amer. Tobacco	58½	58½	58½
Amer. Woollen	101	101	101
Anaconda Cop.	49¼	48¾	49¼
Atchison R.R.	101⅞	101¾	101⅞
Baldwin Loco.	140⅝	139¼	140¼
Balt. & Ohio	52¼	52¼	52¼
Beth. Steel	65½	65½	65¼
Brooklyn R.T.	1¾	1¾	1¾
Cal. Pet.	93¾	93	93
C. P. R.	151⅜	149¾	151
Ches. & Ohio	71¾	70¾	71¾
Chile Copper	28⅛	28⅛	28⅛
Chandler	71	71	71
Corn Products	126¾	126¾	126¾
Cont. Can.	48	47¼	48
Cosden Oil	55⅝	55⅜	55⅜
Crucible Steel	83¾	81¾	82¾
Erie R.R.	11¾	11¾	11¾
Famous Players	88⅞	88¼	88⅞
Gen. Motors	15⅝	15⅜	15⅝
Houston Oil	63⅛	63⅛	63⅛
Ind. Alcohol	63⅞	63⅛	63⅛
Int. Paper	49⅛	49¼	49⅜
Allied Inter Corp	31⅜	31⅜	31⅜
Am. Tel. & Tel.	123	123	123
N. Y. Central	94¾	94⅜	94¾
Con. Gas	66⅝	66⅛	66⅝
Great Nor. Oil	33	33	33
Insp. Copper	37⅛	37⅛	37⅛
Kenn. Copper	40⅝	40⅝	40⅝
Kelly Spring.	60¾	60	60¼
Prod. & Refiners	53⅞	52½	53¼
Lehigh Valley	66⅝	66	66⅜
Marine Pfd.	37	35½	37
Midvale Steel	32¼	32¼	32¼
N.Y., N.H. & H.	19¾	18⅜	19¾
North. Pacific	75	74¾	75
Pacific Oil	41	40	41
Pan-Amer. A	73¾	71½	72
Pan-Amer. B	69¾	67¾	69
Reading	77½	76¾	77⅛
Repub. Steel	64⅞	64¼	64⅞
U. S. Rubber	61⅞	61⅛	61⅞
Royal Dutch	52	52	52
Rock Island	33⅜	33⅛	33¼
Retail Stores	80⅞	80¼	80¼
Sinclair Oil	36	34¾	34¾
Stand. Oil N.J.	39½	39½	39½
South. Pacific	91	90½	91
South. Rly.	34¾	33¾	34¾
Studebaker	124⅛	123⅜	124
St. Paul Pfd.	40¾	40⅜	40¾
Texas Oil	49	48¾	48¾
Texas Coal & Oil	19¾	19¼	19½
Texas Pacific	25¾	25½	25¾
Transcont.	11¾	11⅜	11⅜
Union Pacific	137¾	137¼	137¾
Westing. Elec.	59	58	59
U. S. Steel	106¾	106¼	106¾
Timk. Roll. Bear.	43	42¾	43¾
Sub. Boat	14¾	14¼	14¾

CANADIAN STOCKS.

	High	Low	2.30p.m
Abitibi	69	68½	69
Barcelona	19	18¼	19
Atlantic Sugar	25	24	24½
Baldwin	51¾	50½	51¼
Bell Tel.	120¾	119¾	120¾
Cement	83¾	83¼	83½
Can. Steam. C.	18¾	18	18
Can. Steam. Pfd.	54	53	54
C. P. R.	154¾	153½	154½
Detroit United	78	77¼	77¾
Can. Gen.	92¾	91	92½
Montreal Power	114	113¾	114
Riordan Paper	7	6	7
Smelters	29	28¾	29
St. of Canada	76¼	75	76¼
Span. River C.	95	93	95
Span. River Pfd.	104	102	104
Twin Cities	66¾	66	66¾
Toronto Rails	84	82	84
Winnipeg	37½	37	37½
Lawrentide	92½	91¾	92½
Quebec Rly.	23	23	23½
McKay	114¾	114	114¾
Brompton	43¾	43¼	43¾
Brit. Amer. Oil	36¼	36	36¼
Imperial Oil	120	118	120
Mutual Oil	13	12½	13

BANKS.

Union	136½	136	136½
Royal	216	216	216
Imperial	188	185	188
Commerce	198¾	198	198¾

MINES.

GOLD.

	Asked	Bid
Apex	4¼	4¼
Argonaut	70	69½
Atlas	9¼	9¼
Baldwin	10½	10
Buckingham	—	24½
Chaput Hughes	10½	10
Clifton	23¾	23¼
Con. West Dome	27½	27
Dome	4380	4350
Dom. Kirkland	3¼	2¾
Gifford	1¼	1
Goldale	50	49
Gold Reef	3½	3¼
Hollinger	—	1330
Hunton	11¾	12
Hattie Gold	34½	33
Keora	13¾	13
Lorrain	40	39½
Lake Shore	—	340
McIntyre Mines	1950	1943
Moneta	23	23½
Nipissing	610	600
Porc. Crown	18	15½
Preston	15	14½
Teck Hughes	115	114
Vickers	28¼	28½
Vip. Con. Mines	70	68
Wakenda	—	8¾
West Tree	10½	10¾

SILVER

Beaver	46	45½
Castle	—	28
Crown Reserve	65	63½
La Rose	38½	37½
McKinley	21	20
Mining Corp.	—	996
Peterson Lake	13	12
Temiskaming	—	47½
Wettlaufer	16	14

CHICAGO GRAIN.

WHEAT.

	High	Low	Close
May	126⅞	125	126⅜
Sept.	123¼	121	122¼
July	124¾	123	124¼

CORN.

May	80	80	80
July	81½	81½	81¼
Sept.	82	82	82

WINNIPEG WHEAT.

May	122⅞	122¾	122⅞
July	124	124	124

Woman Suicides While Despondent.

WINNIPEG, April 14.—(Canadian Press).—With her month old baby peacefully sleeping in his cot nearby, Mrs. Mike Labaty, of Transcona, Man., near this city, hanged herself from a bedpost in her home yesterday. Mrs. Labaty, according to her husband, had been greatly depressed over the loss of $1,200, their entire savings, which had been swept away in the collapse of the Dominion Ticket and Finance Corporation, a private banking institution, here, recently.

Gold Mines Are Attractive

at present prices. New properties are being added to now recognized producers, thereby enhancing their value. For instance, McKinley - Darragh. Some people will be buying this stock at FIFTY—why not buy it NOW? Don't overlook Kirkland Lake, Argonaut, Lorraine, Cons West Dome, and many other good ones.

THERE IS ONLY ONE SECRET in making money in the Stock Market, i.e., BUY WHEN STOCKS ARE CHEAP AND SELL WHEN HIGH.

DON'T DELAY — ORDER TO-DAY

by 'Phone, Letter, or Personally.

NELSON & MARTYN
BROKERS
332½ George Street
SUITE "A"
Phones---229J, 229 W, 1736F and 1139W.
CONTINUOUS WIRE SERVICE 10 a.m. - 3 p.m.

MONUMENTS!

NEWEST DESIGNS.
SKILLED WORKMANSHIP.

We take a just pride in every one of the Monuments we make in our own Factory, in any of the Finest Granites.

We have recently added several New Machines to our Plant, and now have the Largest and Best-equipped Plant in Central Ontario.

Call and Inspect our Stock. We have over Fifty different Monuments Finished and Displayed in our Show Rooms, from which to choose, which we will sell at Manufacturers' Prices on Reasonable Terms.

For Persons interested in Large, Elaborately Carved Monuments, we will be pleased to furnish designs.

COUGHLIN'S
Monumental Works
216 HUNTER STREET - PETERBOROUGH, ONT.

"DAY BY DAY IN EVERY WAY I AM GETTING BETTER AND BETTER"

This is the sentiment expressed by all users of Prof. Mulveney's Remedy, "B'Well." On another page will be found a true story from real life giving the history of a man who was supposed to be dying at the Consumptive Hospital at Weston, Ont. The doctors had given him up and he wanted to come home to die. His wife called on Prof. Mulveney and secured a bottle of his famous "B'Well," and the man took it steadily. He is now alive and well and working every day and has gained 35 pounds in weight since starting to take "B'Well" and "Rheumaticide," which have certainly done wonders for him. His wife says they saved his life. Prof. Mulveney has hundreds of testimonials testifying to the great benefit of this particular medicine, the originals of which can be seen at his office, 211 Ossington Ave., Toronto.

One way to beat the income tax is to buy oil stock.

Calomel Cleans The Whole System

Makes You Feel 100% Better.

You do not feel right, your eyes are heavy, no ambition, appetite gone, always tired. These are all well-known signs that your poisoned system is robbing you of your vitality. Doctors advise that you take one

TANOL CALOMEL TABLET

before meals, and this will cleanse your whole system, making you feel and look better in every way. These tablets are a new form of calomel and are quite harmless to take without taking salts to remove them from the system. Get a few from your druggist and you will be surprised how you will eat better, sleep better, work better, digest better and feel better in every way. Tanol Calomel Tablets are sold at P. C. Webber's, Charlotte street.

Good-Bye Constipation Forever

there is no more natural, rational nor surer cure than an occasional internal Bath by means of the

"J.B.L. Cascade"

which is the scientific invention of the eminent New York specialist, Charles T. Tyrell, M.D. This nature-cure is now being successfully used by 500,000 Americans.

We unqualifiedly recommend this practice, knowing of its wonderful results, and invite you to call and let us explain it to you in full detail.

Ask for the Free Booklets entitled "Why man of today is only 50 per cent efficient" at our Rubber Goods Department. For sale only at

WARNE'S DRUG STORE,
351 George St. Phone 527

Going to Build ?

I will be pleased to furnish estimates of Houses, Bungalows, Summer Cottages, Garages, Alterations, Repairs, etc.

A. B. CUNNINGHAM
331 Reid St. Phone 1261w

Dr. Goodwin
Chiropractor
Palmer Graduate
106-108 Barrie Building
Lady Attendant. Phone 431
Hours: 10-12 a.m., 2-4 and 7-8 p.m.
Office closed Tues. and Thurs. Eves.

BUILDING MATERIAL
AT
Reasonable Prices

We keep in stock the following Builders' Supplies:

Cement	Lime
Hard Wall Plaster	Plasterers' Hair
White Rock Finish	Mortar Colours
Plaster Paris	Gypsum Wall Board
Fire Brick	Hard and Soft Coal
Fire Clay	Wood

THOS. A. REHILL
210 Wolfe Street (near C.P.R. Stn.)
'Phones—Office 245, Residence 665W

RAILWAY TIME TABLES

CANADIAN NATIONAL RYS.
(Corrected to date.)

No. 96—8.05 a.m., for Port Hope and Toronto
No. 98—8.35 a.m., for Lindsay, Blackwater Junction, Orillia, Midland, North Bay and Toronto.
No. 95—9.35 a.m., for Hastings, Campbellford, Belleville and points on the main line east.
No. 369—2.30 a.m., for Lakefield.
No. 97—12.04 a.m., for Lindsay, Port Hope, Toronto, Buffalo, making connections with the International Limited for London, Detroit and Chicago.
No. 100—12.15 p.m., for Hastings, Campbellford, Belleville and Ottawa.
No. 371—12.25 p.m., for Lakefield.
No. 99—5.55 p.m., for Lindsay, Orillia, Midland, North Bay and Toronto.
No. 93—6.19 p.m., for Lindsay.
No. 94—7.10 p.m., for Port Hope, Montreal and Boston.

CANADIAN PACIFIC RAILWAY.
(Corrected to Date.)

GOING EAST—

11.59 a.m.—Norwood, Havelock, Bonarlaw, Tweed, Perth, Smith's Falls, Kingston, Ottawa, Montreal and intermediate points daily. On Sunday this train proceed east only as far as Havelock.
8.20 p.m.—Indian River, Norwood, Havelock. Daily except Sunday.
12.03 a.m.—Havelock, Tweed, Kingston, Perth, Smith's Falls, Montreal, St. John, Boston and New York. Daily except Saturday.
1.50 a.m.—Havelock, Tweed, Kingston, Perth, Smith's Falls, Ottawa.
2.42 a.m.—Montreal, Sundays only.

GOING WEST—

6.14 a.m.—Myrtle, Toronto, Guelph, Goderich Hamilton, Galt, Woodstock, St. Thomas, London, Chatham, Detroit, Chicago and New York. Daily.
6.01 a.m.—Toronto (Yonge Street), Hamilton, Owen Sound, Teeswater and intermediate points. Daily except Sunday.
6.54 a.m.—To Toronto, Sunday only.
7.35 a.m.—Toronto, Hamilton, Brantford, Buffalo, Rochester, Boston, New York, Galt, Woodstock, London, Chatham, Detroit and intermediate points between Peterboro and Toronto. Daily except Sunday.
9.25 a.m.—Bethany, Lindsay, Orillia, Port McNicol and intermediate points. Daily except Sunday.
3.50 p.m.—Toronto, Hamilton, Brantford, Buffalo, New York, Galt, Woodstock, London, Windsor, Detroit, Chicago and intermediate points between Peterboro and Toronto. Daily.
6.50 p.m.—Lindsay, Toronto and intermediate points. Daily except Sunday.

CHINA PAINTING
Mrs. Langley McCarthy Teaches Biscoff's New and Beautiful Work in CHINA PAINTING

ARCHITECTS.

W. & WALTER R. I. BLACKWELL — Architects. Office, Bank of Commerce Building, corner of Hunter and Water Streets. Telephones, Office, 1560; Residence, 1375.

W. H. BARRY—Architect. Plans prepared for Monumental, Commercial and Domestic Buildings. Office, 559 Gilmour street. Phone 967.

BARRISTERS AND SOLICITORS

GORDON & O'BRIEN—Barristers, Solicitors, Notaries. Money to loan on easy terms. Special attention to Patents and Trade Marks. Phone 210. G. N. Gordon, K.C., J. A. O'Brien.
Mr. G. N. Gordon will be at his Office every Saturday during the Session.

S. T. MEDD—Barrister, Solicitor Notary. Office over the Dominion Bank, corner of George and Simcoe Streets. Telephone No. 23. Private funds to loan at current rates upon easy terms.

PECK, KERR & McELDERRY, Barristers, Solicitors and Notaries, Office, Water street, Peterboro. Money to loan at the lowest current rates of interest on easy terms of payment. R. A. Peck, K.C., D. Kerr, V. J. McElderry.

O'CONNELL & CONFREY — Barristers, Solicitors and Notaries. Money to loan at the lowest current rates of interest. Daniel O'Connell, John M. Confrey, Hunter street, two doors west of the Post Office.

DUMBLE & JOHNSTON—Barristers, Solicitors, etc. Office over the Toronto Savings and Loan Company, George St. D. W. Dumble, K.C., W. Johnston.

A. E. DIXON—Barrister, Solicitor, etc. Office, Hunter and George Streets. Entrance next to Medill's drug store.

HALL & HALL—Barristers, Solicitors and Notaries Public, Monte Street, Peterboro, next to St. John's Church. Money to loan at the lowest rates of interest. H. H. D. Hall, Basil D. Hall.

MOORE & WEARING — Barristers and Solicitors, 498 Water Street, opposite the Post Office. Money to loan at the lowest current rates of interest. Jos. Wearing, M.A.

R. R. HALL—Barrister, Solicitor, etc., Peterboro, Ont. Office, corner of Hunter and Water streets, over the Canadian Bank of Commerce. Trust funds to loan on easy terms of payment.

JAMES FORDYCE STRICKLAND—Barrister, Solicitor, Notary Public. Money to loan. 378 Water street, Peterboro. Phone 191.

WILFRID F. HUYCKE, Barrister, Solicitor, Notary Public. 398 Water Street. Telephone 696.

MEDICAL.

DR. BUCHANAN, F.R.C.S., Edinburgh; M.R.C., Eng.; L.R.C.P., London. Eye, Ear, Nose and Throat Specialist. Hours, 9-11, 2-4 p.m., and 7-9 p.m. Phone 819. Office, corner of Water and Murray Streets.

T. GEORGE LOUDON, M.D., C.M. Physician, Surgeon and Accoucheur. Office, 201 Brock street. Phone 1365. Office hours, 9 to 11 a.m., 2 to 4 p.m., 7 to 8 p.m.

MONEY TO LOAN.

We have funds to loan on Real Estate Security at the lowest rates. GORDON & O'BRIEN. Phone 210.

MONEY TO LOAN ON IMPROVED farm and city property. Apply Hall and Hall, 114 Hunter Street, Peterborough. 264-67-725

OSTEOPATHY.

DR. BRUCE E. MARSHALL—Osteopathic Physician. Office, 249 Hunter street. Hours, 9 to 11, 2 to 4 p.m., 7 to 8 p.m. Telephone 116

DRS. WALMSLEY & SETTLE—Osteopathic Physicians. Office in Sun Life Building, corner of Hunter and Water Streets. Entrance 134 Hunter Street. Phone 449. Office Hours, 9 a.m. to 5 p.m.

DR. MARY E. DAVIDSON—Osteopathic Physician, 508 Charlotte street, corner Rubidge street, Peterborough. Hours: 10 a.m.-12 n.; 2 p.m.-5 p.m. 'Phone 1016W.

Mercantile League Organized - Lawn Bowlers Elect - Soft Ball

MERCANTILE LEAGUE WAS ORGANIZED BY 5 FACTORY TEAMS

New League Will Not Conflict With the City League --Harry Cressman Elected President.

MEETING WEDNESDAY

At an enthusiastic meeting of representatives of five factory teams of the city held last evening in the Chamber of Commerce rooms it was decided to organize a Mercantile Baseball League for the coming season. The teams having representatives present were: Westclox, Canadian Packing Company, Examiner, Lock Works and De Laval.

Having selected a chairman the meeting got under way with the immediate work of organization, after which the following officers were elected:

President—Harry Cressman.

First Vice-President—Fred Whaley.

Second Vice-President—A. G. Austin.

Secretaray-Treasurer— Ian Murray.

Since several other teams had signified their intentions of entering this league if it was formed, it was felt by those present that the final action of, restrictions to be placed on players and other matters of vital importance should be left to a meeting at which representatives of every team could be present. It was the feeling of those who attended last night's meeting that the teams should be confined strictly to employees of the firm or factory their team represents. As the primary object of the league is the development of a spirit of comradeship among the employees of the various factories, much of this spirit would be lost if the teams were allowed to go outside their own factory organization to draw their players. It was pointed out by various speakers that the league has not got its eye on provincial championships or anything of that nature, but is to promote factory spirit and to give good, clean, healthy recreation to employees of the various firms.

The League is not being run in opposition to the City League. In fact it has the hearty support of that league, and if circumstances develop to make such a course possible, may even be affiliated wthin the city organization. As things now stand, owing to the fact that the Mercantile league is not affiliated with the O.B.A.A., players from this league will also be able to play in the City League if they are needed.

The need of the new organization was apparent from the fact that the Intermediate City League has ever prospect of being a three or four-team league while there are many players in the city who are past the junior age limit but not sufficiently fast to play against the present intermediate teams. These players will now all get a chance to play in either the City or the Mercantile league. By confining its players to the factory represented the Mercantile league teams will be fairly evenly matched with good, bad and indifferent players to be found on every team.

A meeting of the League will be held on Wednesday evening at 8 o'clock at which a constitution will be presented and the details of the league organization discussed and decided upon. Representatives of all teams entered or wishing to enter the league have been requested to attend this meeting as well as the managers of the various factories or their representatives.

Eddie Roush May Sign His Contract.

CINCINNATI, O., April 14. Canadian Press. — Prospects that the signature of Ed. Roush, the holdout outfielder of the Cincinnati Nationals, would be affixed to a contract, appeared brighter late yesterday. The Red directors met again in the afternoon and it was reported that a new proposition had been made to Roush.

The Woollens Won Game By Default.

The De Laval, after delaying the game the maximum time allotted of fifteen minutes, were forced to default to the Woollens. An exhibition game was staged, which provided some fast ball. The Woollens won this game by 5 to 4. Hopkins did the twirling for the Woollens and worked well.

The players were:

De Laval—McGee, 3b; Feely, ss; Bullied, lf; Bell, 2b; A. Fitzgerald, c; Williamson, 1b; Marchen, ss; Perks, p; Meehan, rf.

Woollens—Russell, 3b; Hopkins, p; McLean, c; Legros, 1b; Anthony, ss; Stiles, ss; Clarke, 2b; Hillier, rf; Connors, lf.

Score by innings:

De Laval	000013—4
Woollens	202010—5

ANNUAL MEETING BETHANY ATHLETES

Season's Baseball Plans Formulated—Election of Officers.

BETHANY, April 14.—The 15th annual meeting of the Bethany Athletic Association was held in the Town Hall, Bethany, this week, with President Wm. Hannah in the chair. The minutes of the last annual meeting were read and adopted, as also was the Secretary's report.

The following officers were elected: Hon. President, Geo. McCartney; President, Charles Staples; 1st Vice-President, Mr. R. Crearer; 2nd Vice-President, Walter Price; Treasurer, Dr. J. Hamilton: Secretary, P. C. Brown; Trustee, Mr. O. Staples; Sporting Editor, Mr. O. Staples, Dr. J. J. Hamilton will manage the Bethany ball team. Dr. J. J. Hamilton, W. L. Hannah, G. Sisson, C. Staples, P. C. Brown and W. W. Price were appointed as a committee regarding the forming of a baseball league. W. H. Fallis, C. Porteous and F. W. Reynolds to be a repair committee. H. H Ryley, W. H. Fallis, F. C. Dawe and Mr. Lang were appointed a supply and field committee, and that this committee act in connection with improvement to the ball grounds and take steps to have a bowling green prepared.

All members regretted the resignation of Mr. Hannah from the presidentship as he had proven himself a good sport, but other business pressures forced him to take this step.

A baseball tournament with a concert in the Town Hall in the evening is being arranged for May 24.

ROBERTS GOES BACK

CINCINNATI, O., April 14. Canadian Press. — Jim Roberts, pitcher, who was given a try out with the Cincinnati Nationals this spring was returned yesterday to the San Antonio (Texas) Club.

RECORD CURLING.

CAMPBELLFORD, April 14. — A record for curling on natural ice in Ontario at this season of the year was made here yesterday by the following rinks. Present indications point to a game to-night also:

C. S. Gillespie	G. O'Sullivan
V. Farrell	C. Palliser
Dr. Longmore	T. S. Tait
J. P. Archer	W. Meiklejohn
Skip 11	Skip 9

Campbellford has had continuous curling on excellent ice at all times since 1th December, 1922.

A great many future convicts are trying to make a living without working now.

Before deciphering a granite tablet of hieroglyphics found near Sonora, Calif., the experts may call it a headache tablet and let it drop.

BREAKS AGAINST THE ENGINEERS

Quakers Handed C. G. E. Team Second Defeat of the Season.

The Quakers humbled the Engineers nine last evening by handing them a 12 to 10 defeat in a keenly contested game. The Quakers got the breaks on most of the plays. Both teams clouted the ball for long rides but neither team fielded well, errors coming frequently, and often being costly.

Carruthers did the pitching for the Quakers, and uncovered great speed with good control, fanning seven and allowing five hits. Langley had the same figures in the twirling for the Engineers.

The breakfast food lads got their runs in bunches of three and four. The Engineers led for the first four innings, but the Quakers put on a spurt in the last few frames. They tightened up in their fielding and hit the harder, winning the battle handily.

The line-ups:

Quakers—McGuerin, 1b; Foster, c; Carruthers, p; Graham, ss; F. Guerin 2b. Meyette, ss; Gandy, 3b; Hill, lf; Armstrong, rf.

Engineers—McCarney, rf; Burgess, ss; W. Jackson, 3b; Langley, p; Munro, 1b; Metherall, 2b; McLeish, lf; Allen, ss; Anderson, c.

Score by innings:

Quakers	2040330—12
Engineers	3402100—10

TOOL ROOM TEAM SWAMPED DE LAVAL

Separator Gang Was Able to Score Only in the First Innings.

The De Laval Greys suffered a 16 to 2 defeat at the hands of the Tool Room nine in the final game last evening. The De Laval scored only in the first innings, failing dismally in the other frames.

The Tool Room gang went gaily along, piling up a couple of runs in each inning, and they added 7 to their total in the last frame.

"Abbie" Rose was on the rubber for the C.G.E., and he gave the De Laval batters no easy task. He received the best of support.

The line-ups:

Tool Room — Primeau, ss; Rose, p; Dugan, 1b; Helson, c; Frost, 1b; McElroy, 2b; F. Williams, rf; A. Williams, lf; Powell, ss.

De Laval—Ward, c; Cooper, rf; Elliott, 3b; Kennedy, 1b; McIntyre, ss; Cutmore, lf; Murray, p; Miller, ss; Feely, 2b.

Score by innings:

Tool Room	3103117—16
De Laval Greys	2000000— 2

Belleville to Have Two Lacrosse Teams.

The first steps to organise a lacrosse team in Belleville were taken at a meeting held in the Chamber of Commerce building recently, which was attended by Harry Moore of Deseronto.

Belleville will place two teams on the field, juvenile and midget. The former is composed of boys 18 years and under and the latter of boys 15 years and under.

Mayor Hayes of the Junior Council is the instigator of the idea, and from all appearances it is due to be a great success.

Belleville will, in all probability, be grouped with Trenton, Deseronto and Napanee. All four towns are to have two teams in the group.

Alex. Herd Won the Brtish Golf Title.

ROEHAMPTON, England, April 14. — Canadian Press. — Alex. Herd, the veteran golfer, won the Roehampton Challenge Cup yesterday by defeating F. C. Jewell of North Middlesex, in the final match, by 3 up and 2 to play.

AFTER LOST LAURELS.

(By Billy Evans).

NEW ORLEANS, La., April 14. —Can Babe Ruth come back?

At present the demon swatter is the question mark of baseball.

What are the chances of Ruth to regain the home run crown that is now th property of Rogers Hornsby of the St. Louis Cardinals?

For several days I have been giving the "Sultan of Swat" the once over, the up and down, trying to decide that very question.

If the hitting of home runs merely depends upon condition, Ruth has a great chance to win back the fame and glory that was his for three years.

I had heard much about Ruth's condition prior to hitting this burg, but was sceptical as to the reports.

Ruth Weighs 201 Pounds.

How much had Ruth actually lost during the winter on the farm and the preliminary work at Hot Springs, Ark.? I wanted to get the information first-hand and had the big fellow step on the scales. He tipped the beam at exactly 201 pounds.

Last season Ruth weighed 235 pounds. Draw on your imagination, and it is an easy matter to picture the change that has taken place. The waistline has been reduced at least six inches, and the bay-window that once announced the approach of the Babe is now conspicuously missing.

Ruth is lighter and in better shape to-day than I have ever seen him during his entire connection with the American League. When he was the leading southpaw of the Johnsonian organisation, Ruth weighed in the neighbourhood of 210 pounds.

WALTER OKE PRESIDENT OF LAWN BOWLING CLUB

Elected at Annual Meeting Last Night — Third Presidency to Which He Has Been Appointed This Spring.

TOURNAMENT DATES.

Three presidencies of athletic organizations in practically as many weeks is the notable record of Walter J. Oke.

First he was unanimously chosen president of the Curling Club; next the newly formed Baseball Club selected him as their directing head, and last night he was elected president of the Peterborough Lawn Bowlers' Association. Responsibility seems to gravitate naturally to Mr. Oke in as large measure as the confidence, the respect and the affection of those with whom he is associated. Meanwhile he is an active Kiwanian and an enrgetic man of business. With all the demands of private affairs involving close touch with prices of grapefruit in Florida, "pines" in Porto Rico, oranges in California, and the new crops in Louisania, even down to the Manvers potato market, Walter Oke never pleads or pretends that he is too busy to do his bit in promoting sports in which the general public of Peterborough are so deeply interested, and in his personal economy or schedule he finds time to assume the obligations of president of three of the most prominent branches of athletics in this city.

Last night's meeting of the Lawn Bowlers was held in one of the class rooms of the Business College. The officers for this year were elected as follows:

Hon. Pres.—Dr. Hammond.
Preesident—W. J. Oke.
Vice-Pres.—J. W. Mayneord.
Sec.-Treas.—W. F. Fox.
Committee—Robt. Cottrell, George Cairns and J. F. Bacon.
Green Committee— M. Chenhall, John Read and J. F. Convery.

H. R. Martin was appointed convenor of the bonspiel committee, and the general executive will have charge of the season's schedule.

Two-day Tournament.

The Club decided to follow its established precedent by holding a two-day tournament on July 25 and 26. These dates are expected to fall between the Cobourg and Belleville tournaments conveniently for all the clubs of the district.

Dr. Hammond's offer of prizes for the club doubles and for the runners-up was gratefully accepted, and the McKone cup will be given for the handicap singles, and the Clark cup for the open singles.

T. C. Elliott's motion fixing the fourth Thursday in September as the date of the annual meeting was adopted, and this year's fee was determined at $10 for old members with $5 for new ones.

The question of securing permanent grounds was discussed at considerable length and Messrs. Oke, Morton and Cunningham were appointed a special committee to bring in a report. The price of the greens at the corner of Aylmer and Brock streets was said to be $11,000 according to the last quotation from the owners.

An Invitation

Sports Editor The Examiner,

At a meeting of representatives of five commercial organisations held last evening in the Chamber of Commerce Rooms, it was decided to reorganise the Mercantile Baseball League. It is desirable for the successful and convenient conduct of the League to have at least eight teams represented if possible, and to this end it was decided to present this open letter, inviting such other teams as wish to enter the League to do so.

A meeting of representatives from both old and new entries will be held in the Chamber of Commerce Rooms on Wednesday evening, 18th April, at 8 o'clock, at which the final regulations governing the League will be decided upon and a constitution drawn up and adopted.

It has been suggested that players be restricted to the employees of the factory and commercial house represented.

The question of affiliation with the City League will also be discussed and decided at this meeting.

Will the factories or commercial houses wishing to enter teams please notify the undersigned as soon as possible, and have a representative at Wednesday night's meeting.

Thanking you, I remain, sincerely yours,

Ian Murray, Secy.-Treasurer.

McTigue Refuses Carpentier Bout.

NEW YORK, April 14. Canadian Press. — Mike McTigue announced in a cablegram yesterday that he had refused an offer of $75,000 to box Georges Carpentier in London on May 29th. He said that he would sail for the United States early in May.

Joseph Jacobs, McTigue's manager, said that negotiations were under way for a match between McTigue and Carpentier in the United States some time in June.

A New Umpire for The National League

NEW YORK, April 14. Canadian Press. — Doll Dern, of Baltimore, International League Umpire for the past three years, yesterday was signed up by the National League for the coming season. He will replace Charles Rigler, the veteran arbiter, who was retired to devote his time to business in Kentucky.

John A. Heydler, president of the National League, anounced that he was obtained through arrangement with John Conway Toole, the head of the International circuit.

WHITE SOX MAY BE DARK HORSE

(By Henry L. Farrell, United Press Sports Editor).

NEW YORK, April 14 (United Press). — Kid Gleason's Chicago White Sox roamed all over the American League terrain last year, hitting every place but first and second.

The regions that were not explored last year may not only be reached this year, but they may be occupied more or less permanently by the smart ball club that Gleason has built up since the memorable bust-up of 1920.

Since the Braves pulled their 1914 stunt in upsetting all calculations with a spurt starting in July that led them to the National League pennant, the baseball prophets have always been wary of a dark horse.

Granting the possibility of a big surprise that would take the heavy battle for the pennant away from the Yanks and the Tigers, the White Sox and the Philadelphia Athletics look like the clubs most liable to jump out and take a lusty boot at the well-known dope bucket.

The White Sox look like the better qualified of those two dark horses to deliver a surprise.

With Kid Gleason on the bench, Ray Schalk behind the bat, Eddie Collins on second, Red Faber in the box, and Harry Hooper in the outfield, the White Sox have an array of brains that cannot be surpassed by any team in the major leagues. There are more than enough wise heads on the field to balance the young material that the club has been so successful in gathering up from the minors.

The mental department of the club has also been augmented with the signing up of Ed Walsh as coach of the pitchers. With the shrewd Gleason and Walsh in charge of the promising young pitchers, most anything can be expected during the coming pennant chase.

Last year the White Sox did nothing more serious in the pennant race than an occasional threat, but this year they have prospects not only for making that threat more consistent, but of making it permanent.

BROWNS ARE WEAK FOR THE 1923 RACE

By HENRY L. FARRELL
(United Press Sports Editor)

NEW YORK, April 13.—(United Press)—Lee Fohl had he the temperament of a crab, could find plenty of reason for howling that he had been picked out for about all the slaps that Bad Luck had reserved for the American League in 1922.

This time last year the pennant chance of the St. Louis Browns were so bright and rosy that the fans of the Missouri metropolis were tuning their voices to acclaim the virtues of the man and the team that were to bring the first world's series into their front yard.

The voices were tuned up harmoniously, but they were never used because a load of bad breaks settled on the Browns and they missed out in a terrific battle with the New York Yankees by one slim game.

First came the injury which threw Ellerbe off third base and forced Fohl to use the veterans, Bronkie and Foster, in a position where speed on foot and a live arm are needed more than the stout hearts of those veterans.

Then the pitching staff was disorganized. "Shucks" Pruett, young Missouri University, who jumped into fame by fanning Babe Ruth ten out of the first twelve times that he pitched to him, came up with a lame arm and held the bench for most of the season. Dave Danforth persisted in tampering with the ball until he had to be released, because the umpires and the managers of the rival clubs camped on him too much for the use of illegal deliveries.

Perhaps the peculiar conviction that he couldn't pitch winning games without digging his finger nails in the seams of the ball made Danforth one of the biggest factors in the loss of the pennant for the Browns. There is little doubt that Danforth could have won ten or twelve games instead of five, because Fohl insisted that he had plenty to get by well with on "straight stuff."

The players were bitter against Danforth, because they felt sure he could have taken chances, if he felt that it was chance-taking, and that he could have turned in enough games to wipe out the slender margin that the Yanks held over them when the race was closing.

The worst stroke of the bad luck was reserved until the very last.

From the first week of the race, the Browns battled the Yanks toe to toe. They went into the lead the first week of June and remained there until the last week of July, when they dropped to second place for a week. Taking the lead again they led the pack until the third week of August, when the Yanks again rose to the top.

Just before the series in St. Louis in the third week of September, a series that practically decided the championship, George Sisler, the greatest power of the team, pulled his shoulder out going after a low throw. He played gamely through the Yank series, but he was not the real Sisler, and the Browns lost their chance. Sisler then went out for good, and Fohl had to shift "Baby Doll" Jacobson in from centerfield. As a first baseman, he was a most excellent outfielder.

Miller Huggins, the Yank manager terms the Browns a "one pitcher team," and since Urb Shocker, at this time, is the only reliable pitcher on the staff, the team seems to be just that.

Lack of reserve material really cost the Browns their big chance last season, because Fohl had no one to take the place of Elberbe and Sisler. As far as it is definitely known now, the same weakness exists this year, because nothing but actual playing will show what class of young material the Brown leader has been able to pick up since the close of the season.

Sisler, according to late information, will not be able to start the season, and it may be months before he can get into his real game. No one can take the place of Sisler in that lineup because there is only one Sisler.

Some rather competent baseball judges have said that the Browns were not a smart ball club last year, and if the had been materially alert, they might have picked up a couple of games they dropped and that they could have overcome the Yankee lead with those games.

Since nothing is really known about what Fohl has found among his rookies, the Browns do not look as strong as they were last year. If he is not overworker, Shocker may win more games than he did last year, but he is no youngster and he might feel the effects of what he went through last year.

Morally, at least, if not in actual mechanical strength, the Yanks ought to be better this year and they will be harder to beat. The Detroit Tigers are stronger and the Browns perhaps are in such a position that they have to watch the White Sox and the Athletics to keep from being run over in the big push.

The Oldsmobile "Four" is complete even to the minor details of equipment. You have nothing to buy.

J. E. BURNHAM, Dealer
171 Hunter St.
Phone 269

Oldsmobile Founded 1897
A PRODUCT OF GENERAL MOTORS

PRODUCE MARKETS

PRODUCE MARKETS.

Maple Syrup.

The first consignment of maple syrup came in from Quebec this week, and is reported to be of good quality, in cans at 90 cents for 2½ lbs., $1.75 for 5 lbs., and $3.25 for 10 lbs. As this shipment came in by express, the next consignment by freight will cost 3 cents a lb. less for transporation charges. Maple sugar has not yet made its appearance.

Butter is very plentiful, and has decreased several cents on the pound from last week's quotations. In the fruit stores, there are plenty of fresh things from the southern states. Strawberries, priced last week at 50 cents per small box, are down to 35 cents.

Fruits.

Bananas doz., 30-60c, lb. 10c; oranges, 29-80c marmalade oranges, 25c dozen, grape fruit, 10-15 each; 2 and 3 for 25c; lemons, 40c dozen; cranberries, 2 qts. 25c; Calif. pears, 3 for 25c; Smyrna figs, 40-50c; cooking figs, 15c lb; dates, 2 lbs. for 25c; cooking apples, Spys, Baldwins and Stark, 40-70c peck; Jonathan, 40c doz., $2.75 box; Tolman Sweets, 50c pk, russets 60c peck, Snows 25c; pine apples, 40-50c; strawberries 35c box; rhubarb 15c a bunch, 2 for 25c.

Cocoanuts, 10-15c; chestnuts, 30-40c lb.; mixed nuts, 25-30c lb.

Vegetables.

Beets, 25c pk.; carrots, 25c pk.; new beets, 15c bunch; new carrots, 15c bunch; parsnips 50c, turnips 25c; leaf lettuce, 5-10c; Iceberg head lettuce, 20-25c; cabbage, 10-15-20c; new cabbage, 12½c lb.; domestic potatoes 15c a peck, 85-90c a bag; sweet potatoes, 10c lb.; domestic onions, 30-40c pk.; Spanish onions, 4 lbs 25c; green onions, 5c; spinach, 25c lb.; egg plant, 40-50c each; parsley, 5c; green peppers, 10-15c each; cucumbers, 40-45c each; hothouse tomatoes 60c lb.; Florida tomatoes, 30-40c; cauliflower, 25-50c; endive, 10-15c bunch; radishes, 15c bunch, 2 for 25c; California celery, 15-25c bunch; Florida celery, 10-20c; mushrooms, $1.25 lb.; Lima beans, 10c lb.; artichokes, 20c each.

Dairy Products.

Butter creamery 45-50 lb; dairy, 43-46c; oleomargarine, 25-29c; eggs, 27-30c; lard 17-23c; shortening 17-18c; cheese, new, 35c; old cheese, 40c lb.

Honey, comb, 22-25c; clover, 5lbs, 60c; mixed, 5 lbs. 49c; 10 lbs. 95c.

Fish.

Pink salmon lb., 20c; red salmon, 18-25c; salmon trout, 25c; white fish, 18c; halibut, 28-30c; h ddies, 18-20c; boneless, 25c; fillets, 28c; kippered herring, 20c; salt herring, 60c doz.; sea herring, 10c lb.; fresh, 3 lbs. for 25c; oysters, 60c pint; snacks, 35c; smelts, 20-30c lb.

Meats.

Beef, lb., 10-30c; pork, 17-35c; bacon 32-50; sausage, 18-20; veal, 10-30c; lamb, 12-35c; mutton, 12-30c.

Chicken lb., 30-35c; hens, 24c.

Hogs, thick, smooth, cut, $10.25; select graded, $11.25; dressed (head on), $15.50; dressed (head off), $16.50

Grain and Flour.

Wheat (fall and Marquis), bu, $1-$1.05; Spring wheat, $1; peas (no. 1), $1.25-$1.35; no. 2, $1.15; oats, 55-60c; rye, 65-75c; barley, 60-65c; buckwheat, 75c; alsike, $4-$5; red clover, $5-$9; sweet clover, $3-$3.25 bushel.

Flour: half bbl., $3.75-$4; pastry flour, 24-lb. bag, 85c.

Hay, Bran and Etc.

New hay, (loose), $12-$13; new hay (baled), $14-$16; straw, $8-12; bran, ton, $33; shorts, $30 ton.

Hides and Wool.

horse hides, $2.50-$3; calfskins; veal, 12c; deacons, 50-75c; kips, 10c; sheep

Cow hides, heavy, 8c; light, 9c; skins, $1-$1.50; shearlings, 20-25c; stick and frying pan.

LIBRARY CONVENTION.

HOT SPRINGS, April 14.—(Associated Press)—Government and state relations toward libraries, the circulation of United States documents in libraries, and the handling of the delinquent book borrower are among the multiple topics to be discussed and acted upon during the session of the American Library Association here April 23 to 28.

In addition, Alvin M. Owsley, National Commander of the American Legion; George B. Utley, of the Newsberry Library of Chicago, and Dr. John J. Tigert, United States Commissioner of Education will speak.

A large number of organizations directly affiliated with the American Library Association will hold their annual meetings here coincident with the parent association, thus officers of the American Association predict that the attendance this year will be far greater than ever before.

MACDONALD'S

½ lb. tin 80¢ Fine Cut ½ lb.–15¢

for those smokers who like MACDONALD'S cut fine or who roll their own

The Tobacco with a heart

ASPIRIN

UNLESS you see the name "Bayer" on tablets, you are not getting Aspirin at all

Accept only an "unbroken package" of "Bayer Tablets of Aspirin," which contains directions and dose worked out by physicians during 22 years and proved safe by millions for

Colds	Headache	Rheumatism
Toothache	Neuralgia	Neuritis
Earache	Lumbago	Pain, Pain

Handy "Bayer" boxes of 12 tablets—Also bottles of 24 and 100—Druggists.

Aspirin is the trade mark (registered in Canada) of Bayer Manufacture of Monoaceticacidester of Salicylicacid. While it is well known that Aspirin means Bayer manufacture, to assist the public against imitations, the Tablets of Bayer Company will be stamped with their general trade mark, the "Bayer Cross."

STARTS MONDAY

Direct from Hippodrome

The World's Foremost Screen Artiste in Her First Picture Made on This Continent

Cast Includes
Conway Tearle
Lois Wilson
Conrad Nagel

POLA NEGRI

- in -

"BELLA DONNA"

From the Novel by
ROBERT HICHENS

You Haven't Seen This Polish Beauty Until You Have Seen "Bella Donna"

VAUDEVILLE

"The Miller Trio"

HARMONY SINGING AND ECCENTRIC DANCING

Pantages Entertainment

CAPITOL CONCERT ORCHESTRA

Florence Gladman Directing

ELAINE HAMMERSTEIN CONWAY TEARLE in "One Week of Love"

LAST TIME TONIGHT ALSO Natan Natanson

THE BOY WONDER VIOLINIST

WASHING SPINACH.

Spinach should be washed through many waters, all of which should contain salt except the last one.

REGENT

MON., TUES., WED.

METRO PICTURES CORPORATION Presents

THE REX INGRAM Screen Production of

The FOUR HORSEMEN Of the APOCALYPSE

Adapted by June Mathis
Photographed by John F. Seitz

Special Matinee Each Day

The First Time in the history of this picture it has been shown at these prices. Mats., 11c and 26c; Evenings, 15c and 25c. Special Music.

GIRLS THREATENED WITH LOCK OUT

Striking Paris Dressmakers Say They Will Wreck Fashionable Trade to Enforce Demands.

PARIS, April 14. — (Canadian Press). — The dressmakers' strike here has reached such proportions that three policemen were assigned yesterday to guard the front doors of each fashionable shop in the centre of the city, while numerous other officers were assigned to the work of keeping the young women and girl strikers moving.

The clients of the shops are becoming impatient at the delay in the deliveries of spring dresses ordered weeks ago, and this fact has led to several attempts by the shop-owners to persuade the workers to return, with the threat of a lockout if they failed to resume work. The workers are meeting this threat with a declaration that they are prepared to stay on strike long enough to wreck the tourist trade upon which the shopkeepers have been counting.

The Paris dressmakers and shop-owners yesterday issued an ultimatum to the striking "midinettes" that unless they return to work on Monday they will be locked out for an indefinite period.

Seventy-Eight Held For Selling Drugs.

PARIS, April 14 (Canadian Press) —Seventy-eight men and women, among whom were nine doctors and six druggists, appeared in the Paris Police Courts yesterday on charges of selling, procuring, or using cocaine.

The roundup was the largest Paris ever has seen in connection with the narcotic crusade.

The doctors were accused of issuing countless prescriptions for cocaine and the druggists with filling them. The remainder of those on trial were alleged to be common drug fiends.

SAFETY MATCHES.

Safety matches will light if you strike them on common glass.

BIG LOCOMOTIVE ORDERS TO HELP BIG BUSINESS

Railroads this year are expected to buy 6000 new locomotives, which would be more than in any year since 1905. Important news for business men directly, and all of us indirectly, for shortage of locomotives is a main cause of car shortage.

Worse than the two combined is the increasing shortage of adequate terminals in cities. In other words, congestion of population is the basic problem in transporation the same as in nearly everything else.

ANNUAL MEETING OSHAWA CURLERS

Club Has Largest Balance on Hand in its History.

OSHAWA, April 14.—(Special.)—Over sixty curlers turned out to the annual meeting of the Oshawa Curling Club last night, when the presentation of prizes took place. President A. M. Germond occupied the chair, and after giving a review of the season, which was the most successful, both financially and in enthusiasm, he introduced Mr. Irwin, donor of the Mutual Life trophy, who presented the same with individual prizes to the winning rink, composed of Ed. Hare, W. Clarke, H. Ross and H. Mayhem, while the runners up were C. Peacock, H. Smith, S. Young and Don Bailes. The Hatch trophy, with individual prizes, was presented to C. M. Anderson, W. H. Ross, A Pipser and A. Shierholtz.

The treasurer's report showed a balance on hand of approximately $500, which was the largest in the club's history. F. J. Bailes, chairman of the Finance committee, for the new curling arena, gave a report which showed that local curlers were behind the movement and that sixty-five members had pledged themselves for nearly $9,000 of the $20,000 required to finance the building operations. After a short discussion a unanimous vote was given the committee for the work they had done and power to carry on, and Oshawa is assured of one of the finest curling arenas in the province of Ontario for 1923-4 with eight sheets of ice. The election of officers was deferred until the Oshawa Curlers Limited was properly organized, which will be in the near future.

Storm May Prevent Election Campaign.

ST. JOHN'S, N.F., April 14 (Canadian Press). — Candidates for election to the Newfoundland Legislature find themselves seriously handicapped by the ice blockade along the coast which may prevent many from reaching outlying districts in time to conduct speaking campaigns.

The election date is 3rd May.

Both the Government and Opposition candidates for the districts of Burgeo and Fortune are marooned on the steamer Kyle, which left here last week with supplies for starving settlements along the south coast, and as caught in the ice field at Lamaline Harbour.

400 MISSING

TOKIO, Japan, April 14. Canadian Press. — Four hundred persons, including a large number of fishermen, are missing as the result of a tidal wave and a storm on the east coast of Korea, according to advices received in Tokio by the Japanese Navy Department. The total number of lives lost is uncertain but it is believed to be large.

A GENUINE DESIRE TO PLEASE OTHERS

Such Constitutes the Character of True Courtesy Aimed at by Kiwanians.

"Life is not so short but that there is always time for courtesy."
—EMERSON.

It may be said that Emerson lived in a different and slower age, but shrewd business men in our day have come to appreciate courtesy for its true value as a business asset. They know that a smile, a "Thank you," and a heartily expressed "Come again" bring back more customers than a page advertisement.

Many employees are courteous for the same reason they wear clean linen—it's one of the rules. True courtesy, however, cannot be instilled by hanging a neatly framed sign in your place of business. True courtesy—the genuine desire to be pleasant to others, to help smooth the pathway of those with whom you come in contact—cannot be applied like a poultice or injected like a serum. It can only come from within—from taking thought. Carelessness and thoughtlessness are the great foes of courtesy.

True courtesy cannot be confounded with obsequiousness. The sycophant with his polished manners is often less courteous than the awkward bumpkin. All depends on the motive.

A few days ago The Examiner asked you what you would do if you had a million dollars a month. The desire is to be extravagant is inherent in nearly everyone. Here's a chance to be extravagant in a form that will not get you into trouble—be extravagant in dispensing courtesy.

Thousands Die in India From Plague.

SIMLA, India, April 14.—(Canadian Press).—The public health commissioner states that there has been a rise in the mortality from the plague, which began in December last, and which caused 36,900 deaths up to the end of March. In the previous four years the mean average of deaths from plague had been 14,000.

This rise in the number of deaths is serious, as it shows the plague is ready to assume epidemic proportions when the conditions therefor are favorable and public health measures are neglected to any extent.

ROSS HAMILTON,

"Dumbells," at the Grand To-night.

IS LOCAL EXAMINER OF MOTOR DRIVERS

Robert Reid Appointed For Peterboro by Highways Department.

Robert Reid has been notified by the Motor Vehicles Branch of the Ontario Department of Public Highways of his appointment as examiner of applicants for drivers' licenses at Peterborough.

All persons who drive a motor vehicle for "hire, pay or gain" are required by Section 4 of the Motor Vehicles Act of Ontario to pass an examination before an authorized examiner, and obtain a license to drive. This license must be renewed annually. The fee for examination is $1; for registration and license, $2; after September 1st, $1; for annual renewal, $1.

Persons driving for "hire, pay or gain" within the meaning of the Act are: (1) Chauffeurs as commonly understood by the term; (2) any employee whose ordinary duties involve the driving of a motor vehicle on the public highways; (3) the driver of a commercial vehicle licensed as such, unless it is the driver's own car, carrying his own goods; (4) the driver of a motor vehicle used as a taxi-cab, jitney, sight-seeing car, 'bus or otherwise used for the conveyance of passengers who have directly or indirectly paid for the service; (5) the driver of a motor vehicle used for the conveyance of articles, baggage, goods or merchandise, which articles, baggage, goods or merchandise are not the property of the driver.

Commercial travellers or sales managers may drive a car for convenience rather than part of their regular duties.

Non-professional certificates are issued by the Department to any person who does not come within the meaning of Section 4 of the Motor Vehicles Act and who pass the required examination. The fee for registration and certificate is $1. The examination is practical and relates to the driver's ability to operate and manipulate a car, to his knowledge of road laws and rules of the road. The certificate indicates the type of vehicle operated, whether planetary transmission, sliding transmission or heavy type of car or truck.

Certificates of examination are advantageous to drivers, for example, as protection in case of accident. The license would no doubt be regarded by the Court as certificate of competency and might save the driver from a term in prison or other punishment.

Under no circumstances is a person under the age of 16 years permitted to drive a motor vehicle, nor may any person between the ages of 16 and 18 years, until he has passed an examination and obtained a license as provided for a person who drives for hire, pay or gain.

CANADA'S PARKS ARE GREAT ASSET

Bring to Canada Annually Twenty Million Dollars of Tourist Traffic.

OTTAWA, April 14. — (Canadian Press).—Canada's national parks may constitute the Dominion's get-rich-quick scheme is properly appreciated and maintained, according to J. B. Harkin, Dominion Parks Commissioner, who addressed the Kiwanis Club here yesterday.

Mr. Harkin said that it was conservatively estimated that Canada's national parks attracted to the Dominion about twenty million dollars in tourist traffic, etc., in 1922, and as the Dominion only spent about one million dollars in maintaining the parks, it represented a return at the rate of 2,000 per cent. on the outlay.

Furthermore, there "was no Fordney bill that could prevent the export of scenery and destroy the trade as it had done in the case of western cattle," said the speaker. He suggested that in addition to the Rockies as a national park, other areas in different provinces should be set aside as parks in the interests of the present and future people of Canada.

LIBERALS OPPOSED TO FUSION PROPAGANDA

TORONTO, April 14.—(Canadian Press)—At a meeting of the Central Liberal Association of Toronto last night a resolution was adopted declaring strong opposition to "Insidious propaganda now being carried on by alleged federated Liberal Clubs, tending to bring about a coalition of the Liberal party with the U.F.O." The resolution also denounced "the action of Senator Hardy in communicating with J. W. Curry, M.L.A., suggesting defeat of Liberal party in coming Provincial Campaign."

OFFICERS ELECTED FOR W.M.S. GEORGE STREET

The annual meeting of the Women's Missionary Society of George street Methodist church was held in the church parlor on Tuesday afternoon with a large number of members present. After the usual opening exercises there was a short business meeting in which it was decided to hold the missionary Sunday service on Sunday, April 22, and the Thank offering service on Wednesday evening, May 2.

Rev. Mr. Young then conducted the election of officers which resulted as follows: Hon. Pres., Mrs. Jas. Kendry; Pres., Mrs. S. R. Armstrong; 1st Vice-Pres., Mrs. (Dr.) Harvey; 2nd Vice-Pres., Mrs. Coon; Cor. Sec., Mrs. (Dr.) Yelland; Rec.-Sec., Mrs. J. C. Wood; Treas., Mrs. J. Spencer; Sec. of Christian Stewardship, Mrs. W. Payne; Strangers' Sec., Miss McCamus.

SOMETHING NEW!

Commencing next week we will put on the market our ROSE BRAND BAKED SHOULDER.

The cure and method of cooking this Shoulder is absolutely new, and from tests made we are convinced it will satisfy the most fastidious tastes.

ROSE BRAND BAKED SHOULDER - - - - - Lb. retail 47c

CANADIAN PACKING COMPANY LIMITED

3 RETAIL STORES

Cor. Brock and George Sts. Phone 351 — George St. Next Dominion Bank Phone 153 — Cor. Sherbrooke and Park Sts. Phone 397

THEATRES

Pantages Entertainment

FITZMAURICE'S FEAT.

Brings Egypt to Hollywood in Making Pola Negri's "Bella Donna."

The man who brought Egypt to Hollywood! That is the title George Fitzmaurice has been awarded because of his feat in the production of Pola Negri's first American Paramount picture, "Bella Donna", which will be on view at the Capitol Theater next Monday, Tuesday and Wednesday.

As every reader of Robert Hichens' novel knows, much of the action of this story takes place in Egypt. In fact, it happens all over Egypt—in a Nile houseboat, beside the pyramids, in a villa at Luxor, Shepherd's Hotel, the camp of an Egyptian millionaire, the streets and cafes of Cairo and the wastes of the desert.

All this and more was filmed in "Bella Donna." And with the exception of the desert scenes, all Egypt came to Hollywood.

The reproductions of the famous ruins, buildings and scenery of Egypt for this Paramount picture have won high praise from the critics and technical experts of the film center who were privileged to see them.

In this, her first screen venture in the United States, Pola Negri is supported by one of the most notable casts ever assembled, including Conway Tearle, Conrad Nagle, Lois Wilson, Claude King, Macey Harlam and Robert Schable. Ouida Bergere adapted the Hitchens novel for the screen.

"CARRY ON" PUTS OVER BARRAGE OF STAR ACTS

Capt. Plunkett's Dumbells Reach Every Objective in Going Over the Top in New Revue

BETTER THAN EVER

Bringing back some of the favourite entertainers of earlier productions and introducing many new soldier artists who will be favourites in Peterborough from now on, Capt. M. W. Plunkett's Dumbells scored the biggest kind of a triumph in their new musical revue, "Carry on," which opened a short engagement at the Grand last night. A huge audience welcomed the clever organization and each number of the long programme was enthusiastically received.

"Carry On" is a typical Plunkett production.

That is, it is clean and clever, it offers variety and originality, it moves at top speed, with one star act following another in quick succession and it has just the proper mixture of war "stuff" to accentuate the fact that the cast is composed of artists who played their part in the Empire's war effort.

All in all, it is the best offering Capt. Plunkett has yet given us. He evidently believes that to stand still is to go back and so he keeps on building up productions, each one of which is better than its predecessor.

"Carry on" is as full of good things as politics is of Farmer members.

In fact there are so many excellent features that it is difficult in a newspaper criticism to do justice to everything and everybody.

First there are the old favourites, Ross Hamilton and Al Plunkett. "Marjorie" as comely as ever, has a wardrobe of gowns that makes every woman in the audience envious and every man glad he hasn't to pay the bills for them, and a repertoire of songs, including "Golden Dream Boat" and "Billy" that are cleverly sung. In addition, Marjorie appears to advantage in other numbers.

Al. Plunkett has several new songs, "La, la, la, la," and "Shufflin' Along," which he puts over in his own inimitable way, and by request sings a medley of his old favourites, including "The Wild, Wild Women," "Down Texas Way," "I Know Where Flies Go," "K-K-Kiss Me Again" and "Coal Black Mammy O' Mine." He is at his best in "Shufflin' Along," a plaintive negro number in which is is effectively assisted by a pantomime background supplied by Jack Grace, T. J. Tilly and Ben Allen. There is only one "Al" Plunkett and he is hitting on all eight cylinders in "Carry On."

And then there is Capt. M. W. Plunkett himself, who makes his first appearance before a Peterborough audience and scores a big hit in his own song, "Come Back Old Pal," in which he displays a very pleasing voice. He follows up this success by a very effective rendition with the aid of Brothers Al and Morley of "The Little Red School House."

Another old favourite is Ben Allen, whose black face comedy methods have always been popular here. He is associated with Jack Grace, another most amusing knight of the burnt cork and the two have a line of chatter that is as fresh as the average office boy. The two are responsible for some very merry moments.

Pat Rafferty, the vest pocket comedian who has been seen here with the Maple Leafs is another artist who deserves and receives a hearty welcome, and his work is clean cut and clever.

A newcomer who makes himself solid from his first appearance is Stan Bennett, whose impersonation of an English "knut" is a rich piece of comedy work. Mr. Bennett is a clever comedian and he scores heavily in half-a-dozen pieces in "Carry On."

A feature is the jazz orchestra, under the direction of Fraser Allen. Their work at the beginning of the second act is one of the high lights in a wonderful production and the "Jingle Bell" finale to this number was most effective. Mr. Fraser contributes a piano solo that demonstrates his mastery of technique and his brilliancy.

There are many other numbers that can only be mentioned briefly. A new version of "Gallagher and Shean" by Al and Morley Plunkett is an instantaneous winner, the eccentric dancing of Jimmy Devon is as clever as anything in that line seen here in many moons. "Golfing Illue' 'by Stan Bennett and Pat Rafferty is a laughing success. "Knives to Grind" by Bert Wilkinson is a pleasing novelty, and two sketches, "With the Boys in France" and "Good-night Nurse," supply the military atmosphere necessary, and at the same time furnish many a laugh.

Special mention must be made of the character acting of T. J. Tilly, a new member of the company, so far as their Canadian activities are concerned, but a favourite in France, who does splendid work in both sketches.

There is a quartette that sings most acceptably some clever dance numbers, in fact the whole revue is so replete with enjoyable features that it must be seen to be appreciated.

"Carry On" is at the Grand for matinee and evening performances to-day and Capt. Plunkett and his company are sure to be greeted by a capacity audience to-night.

There will be nothing better than "Carry On" until Capt. Plunkett comes back again.

Send a DOMINION EXPRESS MONEY ORDER

FOR SALE AT EXPRESS STATIONS AND DOMINION EXPRESS OFFICES

GRAND Opera House TO-NIGHT

CAPT. M. W. PLUNKETT AND HIS

"DUMBELLS"

With the Canadian Stars ROSS HAMILTON & AL. PLUNKETT, in

"CARRY ON"

Prices: Evenings 25c-$1.50. Matinee 25c-$1.00. Seats now. Plus Tax.

Show Commences Evenings 8.15 sharp. Matinee 2.30 sharp.

AT THE REGENT.

"THE FOUR HORSEMEN" SMASHES ALL RECORDS

The long-awaited Rex Ingram production of "The Four Horsemen of the Apocalypse" is coming to the Regent Theater beginning Monday. This is the picture that cost Metro $1,000,000 to make, and, from all accounts the $1,000,000 was well spent, as critics agree that all other efforts at production in a grand scale have been surpassed and record runs have been made in New York, Chicago, Boston, Pittsburgh, Detroit, Los Angeles and other cities where the picture has been previously shown. Fifty principals and 2,500 extras were engaged in the filming of the photo drama, an entire French village and an elaborate chauteau were erected to be destroyed under artillery bombardment.

The appeal of the story itself has already been proved through the success of the novel by Vicente Blasco Ibanez, upon which the photodrama is founded.

The cast includes Rodolph Valentino and Alice Terry. The scenario was written by June Mathis, John Seitz was responsible for the photography, and the technical directors were Amos Myers and Joseph Calder. Walter Mayo was assistant to Rex Ingram.

"POLLY" DRAWS LARGE CROWDS

Excellent Program at the Royal Tonight.

Constance Talmadge in "Polly of the Follies" was shown to a crowded house at the Royal again last night. The picture is one of the best the Royal has had in some time and should draw heavily at its last showing to-night'

With the feature is an excellent program of short subjects, including Reginald Denny in Round Ten of the new "Leather Pushers,' the million dollar serial "The Radio-King" and a Univeral comedy.

No Chance to Start Seeding in the West.

EDMONTON, Alta., April 14. — (Canadian Press).—In the district tributary to Edmonton there has been no indication of seeding yet. Hot sunshine and driving winds have made big inroads in the snow drifts, but it will be some weeks yet before the farmers get on the land.

SANTAL CAPSULE MIDY

Easy to Take Quick to Relieve CATARRH of the BLADDER Kills Germs

Each Capsule bears name MIDY

Beware of counterfeits

STOMACH TROUBLES SERIOUS

Take our DRUGLESS TREATMENT in your own Home immediately. REAL RESULTS. Free Literature. — Home Remedy Co., Kingston, Ontario. 6d-88-1530

ROYAL

SPECIAL for MONDAY Afternoon and Evening

GOLDWYN presents The CHICAGO DAILY NEWS Prize Winning Story

BROKEN CHAINS

by WINIFRED KIMBALL

AN ALLEN HOLUBAR PRODUCTION

with COLLEEN MOORE, CLAIRE WINDSOR, MALCOLM McGREGOR, ERNEST TORRENCE

A GOLDWYN PICTURE

HENSLEY'S GARAGE
CHARLOTTE STREET

Repair Work on All Makes of Cars. Work Guaranteed. A Price given before starting the work, if wanted. Open Day and Night. Agents for Firestone Tires. Best Prices on all Accessories. We supply everything for Automobiles. Have your Car looked over now for the Summer, before the rush. If you have Back Axle trouble, we Lend one Free of Charge while your own is being Repaired.

Garage Phone 1804w
House Phone 598j

JAPANESE MOONSHINERS

WASHINGTON, April 14.—The grip of prohibition is being felt by Japanese residents of Hawaii, who, according to reports to Federal Prohibition headquarters, are being deprived of their national drink of sake through the activity of prohibition enforcement agents.

"Agents are devoting a great deal of their time raiding the manufacturers of the Japanese liquor known as sake," said John F. Colburn, Hawaiian director, reporting recent seizures of sake and utensils used in its manufacture.

A story of searchlight expeditions against moonshiners in Hawaiian sugar plantations also was told by the territorial enforcement agent, who said that sake makers and other moonshiners had been driven from the cities into the cane fields near workmen's camps.

"It takes a lot of work to locate them," the report said, "and sometimes we labor until the early hours of the morning, using spot lights in finding our way out through the cane."

PHILATELISTS CONTEST

LONDON, April 14.—Hundreds of entries have been received from all over the world, especially from America, for the world's stamp collecting championship which will be decided here in May.

Many of the collections of single countries are valued at from 20,000 to 50,000 pounds, while one exhibitor's entries amount to 100,000 pounds.

The exhibition is the first of its kind held since before the war. The "junior" championship for philatelists under 21 will also be contested for the first time since 1912, when Captain Victor Cazalet, then an Eton boy of 15, secured it.

LET THE
Home Furnishing Co.
FURNISH YOUR HOME! FURNITURE, HOUSE FINISHINGS, CARPETS, RUGS, STOVES, CARRIAGES, BEDS AND BEDDING.
OUR PRICES ARE GUARANTEED THE LOWEST IN THE CITY. CASH OR WEEKLY PAYMENTS.
HOME FURNISHING CO., 208 CHARLOTTE STREET. H. FLORENCE, Prop.
26d-109-1538

Dumble's Big Auction Sale
FIRST DAY
Tuesday, May 8th
2 p.m. - Ashburnham
ONE-TENTH DOWN, Balance 5 Yearly Payments. Interest 5 per cent.

SECOND DAY'S SALE
Tuesday, May 15th
at 2 p.m.
ON DUMBLE AVENUE
ONE-TENTH DOWN. Interest 5 per cent.

THIRD DAY'S SALE
MANNING AVENUE
9 Lots. Same Terms.
22d-24 27 29 31 3 5 7 10 12 14 17 19 21 24 26 28 1 3-5 8 10 12-s m w

Local News

DR. T. P. McCULLOUGH,
Eye, Ear, Nose and Throat Specialist, 166 Brock St. Phone 36W. d:f

DR. F O'REILLY
Physician and Surgeon, 281 Park Street. 'Phone 890. Hours 1 to 3. 7 to 8.30. 26d 108 1537

TAXI LIVERY.
Two seven passenger McLaughlin cars. For good service, telephone Herb. Stinson's Taxi Livery. Phone 480 garage and residence. dtf

MUSICIANS LOCAL 191 A.F. of M. Monthly meeting Sunday 15th in the Labor Hall at 3 p.m.—G. Howarth, Secretary. 1d 89 1661

ROBSON AND PENROSE.
We will give you good service. Local and long distance hauling. Parcel delivery. 'Phone 832W, 832J, 414, 415 Dublin street. 26d-109-1582

ST. LUKE'S CHURCH
Services at 8 a.m.; 11 a.m. and 7 p.m.—3 p.m. Sunday school. Holy Baptism by appointment.

MANLEY BROS.
General Carting, Local and Long Distance Hauling. 'Phone 855w.—206 Lansdowne Street. 48d-w s-125-1415

UMBRELLAS, REPAIRED AND RE-COVERED.
Saws filed and set, scissors, razors and knives ground, clipper plates sharpened. Over 40 years' practical experience. Wm. Taylor & Son, the Sheffield cutlers, 219 Hunter street west. 'Phone 109J. t.t.s.

FOR ELECTRICAL WORK
Consult J. A. Ash and Sons. Service always. Work guaranteed. Prompt attention. Want helper with one or two years' experience. 617 Aylmer Street. 'Phone 859W. m th s

ST. JOHN'S SERVICES.
Rev. Dr. Blagrave will resume his series of sermons on "The Lord's Prayer" to-morrow at the 11 o'clock service—"Lead Us Not Into Temptation." Rev. O. L. H. Lloyd will preach at Evensong 7 p.m.

ALL SAINTS' CHURCH
There will be a special celebration of the Holy Communion at all Saints Church on Sunday at 11 a.m. for those recently confirmed. All communicants are invited. There will be no evening communion.

MIXED HARDWOOD AT $12 PER CORD
Mixed Hardwood cut 12 in. at $12 per cord. Also good body wood, $14 per cord. 'Phone 1927, or Black's Grocery, Cor. Dublin and George. 'Phone 506. 10d-t.t.s.-96

AUCTION SALE
Farm Stock and Implements at Ferguson Bros., corner Park and Smith streets on Saturday April 21st., at 1.30 p.m. 8 horses, 3 fancy road horses, general purpose, also the famous track horse Lena Rivers, mark of 2:30, and 9 head milk cows. Full set of farm implements. See Posters. — W. J. Hancock Auctioner. 4d 12 14 17 19 1628

CARETAKERS WANTED.
Applications will be received at the office of the undersigned up to five o'clock p.m. on Saturday, the 21st day of April, 1923, for the position of caretakers of the Inverlea Bathing Place and of the Lake Street Bathing Place and to act as instructors of swimming at these Bathing Places. Applicants will state experience, qualifications and salary expected.
S. R. ARMSTRONG, City Clerk.
5d-eod-1545

GREAT BARGAINS IN TYPEWRITERS AT NELSON'S.
332½ George Street.
Phone 229W and 1139W
1 NEW Portable Underwood.
1 Second-hand Portable Underwood.
1 Used No. 5 Oliver, Al.
1 Empire, good shape.
1 12 inch. Underwood. Big bargain.
1 Wide Remington, slightly used.
We have arranged with Canadian rebuilders whereby we can meet or do better than other's prices.
Don't throw away your Used Machines—Save them.

'Diamond' is the Birthday Stone for April

Our new stock of Diamonds and Settings have arrived and are very handsome. You can purchase a very nice Diamond Ring for $25.00 and $50.00

The best value we have had for years.

Warne Bros.
PHONE 880
Diamond Hall
349 George Street

ON A BUYING TRIP

Miss Sarginson of the Robert Fair Company spent a few days in Toronto selecting suits, coats and dresses for the Robert Fair Company.

PAPER COLLECTION.
The Ladies' Aid of George Street Church will collect old papers, books and magazines on April 24, and ask any one having same to tie in bundles and leave them on verandah, or 'phone 1842J. 1d-89-1665

FOR BETTER VISION
Fowler's —For Better Vision—Attractive ground floor parlour, prices as low as the lowest.—A. A. FOWLER, 373 George street.—'Phone 65. dtf

BRITISH COLUMBIA SHINGLES
All Best Grades—Also Eastlake Steel Shingles. Corrugated Iron, and Ready Roofing.—Fred H Rowan, 607 Weller Street. 'Phone 851.

CANADIAN PACIFIC.
Alterations in Trains 601 and 602.
Commencing Saturday, April 14th, 1923, from Toronto, and Monday, April 16th, 1923, from Tweed, trains Nos. 601 and 602, onw operating between Toronto and Havelock, will operate between Toronto and Tweed

AUCTION SALE
Tuesday, April 17th, of household furniture and etc at the home of Mr. J. J. Black, 505 Murray street, west of Park, Upright Piano, oak dining room suite, Axminster Rugs, Mahogany dresser and bed, 3-burner oil stove, Morris chair etc., etc. Sale 2 p.m. — W. J. Hancock, Auctioneer. 3d 12 14 16

KNOX MINSTRELS.
Peterborough people will have an opportunity next Monday and Tuesday of hearing some real home talent, when the Knox Minstrels stage their show in the Lecture Hall The boys have been practising industrially, and those who have been fortunate enough to see and hear their dress rehearsal declare it the "best ever." The advance sale of seats has been heavy, and capacity audiences are expected at both performances. The offering will be under the direction of Vernon Morphet.

PROGRESSIVE WHIST DRIVE
Lansdowne Lodge S.O.E. held a whist drive in their hall last evening which was well attended, when a enjoyable time was spent. After lunch several of the ladies played billiards, and the lodge is considering playing them in the billiard tournament next season.

The prize winners in the drive were: Ladies — 1st Mrs. Parsons; Gentlemen's —1st Mr. Sid Ward; Consolations to Mrs. F. Rathbone and Mr. G. Farrance.

ROTARY-ANNES HAD SPLENDID DANCE

The Rotary-Annes achieved a splendid success with their initial dance last night at the Empress Hotel. One of the biggest and most enjoyable affairs of the kind held in some time, it was attended by over four hundred people, who played cards and danced in the upstairs sitting room, the rotunda and grill room and dining room until nearly three o'clock this morning. The energetic committee of ladies and the men who helped them are doubtless well satisfied with the success of their "Friday the Thirteenth" dance, which was characterized by an atmosphere of bright enjoyment. Everyone had a royal "good time," which is the nicest thing that can be said, probably, about an affair of this sort.

The committee in charge showed excellent judgment when they capitalized the idea of the "thirteenth" in so many ways. The thirteenth dance was a decided novelty, with three separate lucky spots for the dancers; the figure thirteen figured prominently on the programme in divers ways, and the thirteenth chair constituted a special prize at bridge, a box of chocolates awarded to Mrs. George Macdonald. Winners of the regular bridge prizes, a pair of candle sticks and a cigarette holder, were Mrs. F. C. Hungerford and Jno. Comstock. Mrs. C. G. Graham was in charge of the bridge tables, Mrs. N. D. Buchanan in charge of the euchre games, to which were awarded the same prizes, won by Mrs. N. H. Sutton, Dr. D. Carmichael and J. K. Hughes, (lone hands.)

A specially devised programme of novelty dances added much to the varying interest of the evening, and included a leap year number for the young ladies, who were supplied with huge hoops a Ku Klux dance, with lowered lights and ghostly, white-clad figures; a "Dumbell" fox trot; a dance for the bachelors with brooms and dolls' heads; a traffic dance with Traffic Cop Bob Arnott leading, and a number with singing, led by R. A. Brown. The evening opened in the dining room, where timed lights made a charming lighting scheme, with a Grand March, favors for the ladies being dainty butterflies for the gentlemen colored toy balloons.

Excellent music was supplied by Ken Blood's four-piece orchestra from Port Hope. The executive committee of ladies was composed of Mesdames Jno. Crane, F. L. Roy, R. H. Turner, J. H. Seels, C. H. Rogers, H .O. Fisk, C. G. Graham, A. L. Killaly, N. D. Buchanan, with stewards Rotarians R. Dobie, F. Linton, R. Abbott, Ross Dobbin, O. DeGaw, D. Lawrie and L. Potvin.

Among those present were: Mr. and Mrs. W. R. Morris, Dr. and Mrs. G. R. Scott, Mr. and Mrs. S. D. Hall, Mr. and Mrs. C. G. Graham, Mr. and Mrs. Jos. Welsh of Oshawa, Mr. and Mrs. R. H. Turner, Mr. and Mrs. J. H. Seels, Mr. and Mrs. G. H. Thompson, Mr. and Mrs. J. W. McDermid, Mr. and Mrs. J. Crane, Mr. and Mrs. W. R. Hunter, Mr. and Mrs. R. G. Kingan, Mr. and Mrs. A. Bellegham, Mr. and Mrs. F. Hills, Mr. and Mrs. A. A. Perrin, Mr. and Mrs. P. Hooper, Mr. and Mrs. R. M. Glover, Mr. and Mrs. Carlton Perry, Mr. and Mrs. J. Comstock, Mr. and Mrs. Wayte, Mr. and Mrs. Webber Turner, Mr. and Mrs. R. H. Parsons, Mr. and Mrs. H. H. Meyers, Mr. and Mrs. F. L. Roy, Mr. and Mrs. E. J. H. Vanston, Mr. and Mrs. C. Kingan, Mr. and Mrs. Jeffries, Mr. and Mrs. J. Primeau, Mr. and Mrs. C. Lech, Mr. and Mrs. L. Frazer, Mr. and Mrs. Gordon Grahame of Lakefield, Mr. and Mrs. C. Carruthers, Mr. and Mrs. Irwin, Dr. and Mrs. E. Wood, Dr. and Mrs. N. D. Buchanan, Mr. and Mrs. Noble Kelly, Col. and Mrs. E. B. Clegg, Mr. and Mrs. James Hamilton, Mr. and Mrs. Gordon Matthews, Mr. and Mrs. C. H. Rogers, Mr. and Mrs. J. Turner, Mr. and Mrs. W. R. Widdiss, Mr. and Mrs. J. H. Vernor, Dr. and Mrs. L. A. Morgan, Dr. and Mrs. A. W. McPherson, Mr. and Mrs. H. O. Fisk, Mr. and Mrs. W. Hall, Mr. and Mrs. R. A. Brown, Major and Mrs. Miller, Mr. and Mrs. J. E. Sullivan, Mr. and Mrs. J. K. Sheehy, Mr. and Mrs. E. L. Payne, Mr. and Mrs. R. Denne, Mr. and Mrs. B. D. Hall, Mr. and Mrs. J. Gillespie, Mr. and Mrs. Geo. Macdonald, Mr. and Mrs. C. Perry, Jr., Dr. and Mrs. McNair, Mr. and Mrs. H. Cressman, Mr. and Mrs. G. McClelland, Mr. and Mrs. L. McGuire, Mr. and Mrs. J. M. McHardy, Mrs. Stevenson, Mrs. Birks, Mrs. C. Perry, Mrs. C. L. Brewer, Mrs. M. H. Park, Mrs. B. Gardiner, Mrs. V. Scully, the Misses G. LeBarr, Wilgar, Gladys Graham, E. Morrow, Gladman, T. McBride, H. Hollingsworth, D. Lafferty, G. Primeau, F. Giroux, B. Conroy, M. Lawrence, M. Kirns, A. Sowdon, Jackson, Blanchard, Bulmer, L. Belleghem, G. Glover, May Perry, E. Munro, Kathleen Gorrie, Davidson, Eagleson, P. Burnham, J. Girard, L. Rush, Jean Eastwood, H. Stapleton, P. Dawson, H. Howson, L. Hall, Marjorie Hatton, Nora Hatton, M. Fanning, Rosamund Huycke, Audrey Huycke, E. Mc Manus, M. Hayes, G. McCarthy, the Misses Archambault, Messrs. W. E. Pethick, G. Hall, Fortye, Perks, Eastwood, R. H. Ross, Dr. R. Sheehy, Dr. Killoran, P. Gliddon, W. Huycke, C. Wolfe, Boulton, Bletcher, Batten, McNaught, Langford, D. McDonald, J. McDonald, J. McKee, L. Picard, E. Riley, F. M. Dela Fosse, F. Linton, W. G. Morrow, L. Potvin, R. S. Cuffe, S. Lowe, H. Rogers, V. McCabe, Bradburn, L. Stevens, Morrison, C. Stewart, R. Dobie, R. Abbott, Ross Dobbin, O. DeGraw, D. Lawrie, J. Skinner, S. Whitehouse, J. McDonald, Jos. J. Duffus, Max Sloan, J. Watson, Austin Wright of Toronto, Allen Munro, R. Neill, F. Case, Jas. Whattam, K. Lech, Dr. Cameron, F. Bradburn, Jno. Renwick, Jr., Insall, A. Darling, Poole, H. Long, Whitcroft, N. Laing, R. Andehson, W. Worth, H. Snelgrove, D. Loucks, H. Rush, F. Roberts, C. Hagerman, Jos. Kenneallev, Wilgar, Templett, B. Jackson, S. Gordon, Taylor, Howland, Bletcher, J. Gray, G. Green, Capt. M. W. Plunkett, A. Plunkett, M. Plunkett, G. A. Campbell.

Ladies Auxiliary to the G.W.V.A. monthly meeting will be held on Monday, April 16, 7.45 sharp. 1d-89-1664

THE APRIL MEETING
of the Elementary Graded Union has been Postponed and the Fall Programme will be given in May. 1d-89-1671

GYMNASIUM PAGEANT.
It is only 11 days to the Big Gymnasium Pageant. Get your tickets now and help the children with the tickets they are trying to sell. 1d-89-1668

PAPER COLLECTION.
The Christian Mothers of St. Peter's will collect papers, magazines and rubbers on April 26 to assist the work. Kindly have parcels ready for those who call. 1d

ST. ANDREW'S LADIES' AID
Will hold their Paper Collection on Tuesday, 17th April. Kindly have your Papers out by 9 o'clock. 1d-89-1673

SEEKING TO REVISE THE PSALMS OF DAVID

LONDON, April 14. — (Associated Press)—Drastic changes and elisions in the vivid Psalms of David in the Book of Common Prayer are recommended by the special committee of the House of Bishops which has been sitting in solemn conclave on the subject for months. The alterations, if sanctioned by the National Assembly of the Church of England, will constitute an alternative text to the psalms, to be used at the discretion of ministers. The proposed revision of the prayer book includes also the shortening of the ten commandments and the alteration of the marriage service.

The psalmist's vision of unforgetable doom for the ungodly is radically modified. Psalm 58 is to be omitted altogether. It contains such expressions as:

"Break their teeth, O God, in their mouths, let them fall away like water that runneth apace. Let them consume away like a snail. The righteous shall rejoice when he seeth the vengeance; he hall wash his footsteps in the blood of the ungodly."

Verses are to be left out from eight other psalms and in each case the sentiments are for death and condemnation, as for example, in psalm 68, verse 23: "That thy foot may be dipped in the blood of thine enemies, and that the tongue of the dog may be red through the same," and in psalm 109, verses 9 and 10: "Let his children be fatherless and his wife a widow. Let his children be vagabonds and beg their bread."

No fewer than 346 alterations are suggested in the wording of the verses of various psalms. A comparison of the revised version with the old text in a selection of these alterations is given below. In each instance the revised version is given below first:

Psalm 68 Verse 9:

"As for the ungodl, they shall perish and; the enemies of the Lord shall be as the flower of the field; yea, even as the smoke shall they consume away."

"As for the ungodly they shall perish, and the enemies of the Lord shall consume as t' fat of lambs; yea, even as the smoke shall they consume away."

Psalf 62, Verse 9:

"As for e children of men, they are but vanity, the children of men are deceitful: tried in the balance they are altogether lighter than vanity itself."

"As for the children of men, they are but vanity: the children of men are deceitful upon the weights, they are altogether lighter than vanity itself."

Psalm 72, Verse 6:

"He shall come down like the rain upon the tender grass; even as the drops that water the earth."

"He shall come down like the rain into a fleece of wool; even as the drops that water the earth."

Urging that the suggested changes be rejected, the London Daily Express says editorially: "The committee of revision has been trying to modify the immortal songs of David, to suit the less robust constitutions of today. The psalms of David were for a vigorous race, a race of conquerors. In their verses we have found the fundamental passions of a mighty people expressed with inspired genius. When te war and conquest was the theme there was the clash of battle in the very words. Hatred and anguish and sorrow were portrayed with the vividness of a storm among the hills. And when the psalmist sang of beauty it was in such accents as shall survive until the human race no longer responds to the appeal of music. The Book of Common Prayer is one of the twin glories of our literature. It has consoled and inspired the people since the days of Edward VI. Our modern Bolsheviks and Bowdlers have no right to degrade the psalter."

Efficient Housekeeping

The modern idea of economy extends into the household as well as into every branch of business. Most housewives pride themselves upon the fact that their homes are conducted in an efficient, business-like manner.

Every housewife knows, too, that the business of running a house, providing for the wants and needs of the different members of the family and meeting the almost daily emergencies is second to none.

The Want Ads. in the Examiner are a great boon to the efficient housewife. In securing helpers, in purchasing various articles of household equipment, disposing of discarded furniture, in fact in countless ways, the Want Ads. are the housewife's most valuable assistant.

Society

Mrs. C. James of Port Hope, is the guest of Mrs. G. Jobbitt, Boswell avenue.

Mr. Peter Moffat of Smith street, is visiting relatives in Toronto.

The King Edward Home and School Association held a well-attended meeting yesterday afternoon, the president, Mrs. J. J. Pollock, in the chair. Mrs. W. R. Morris was present and gave a splendid outline of the business discussed at the recent Conference on Education in Toronto. Music was contributed by Mrs. Walter Byers, who sang, and May Pollock and Josephine Arthur, who gave instrumental selections.

The young ladies of Section No. 5, the Immaculate Conception parish, had charge of a successful card party in the East City parish hall last evening. The committee in charge was composed of the Misses McCormick, Butler and Grisdale, with Mrs. Butler and Mrs. J. McAuliffe assisting the young ladies. Prizes for cards were won by Miss B. Fallon and Mrs. Jas. Grisadle.

Mr. Melville Hartley of London, Ont., is visiting his parents, Mr. and Mrs. W. Hartley, Charlotte street.

Miss Barabara Massey-Cooke has gone to Whitby, where she will study at the Whitby Ladies' College.

In the account of the tea given under the auspices of All Saints Women's Guild, the name of Mrs. P. Hooper, who gave a violin solo, was inadvertently omitted.

Mr. W. G. Barrie, formerly of Peterboro and latterly of Prince Rupert has so far recovered his health as to be able to be removed from Mayo Brothers' clinic, Rochester, Minn., to the Nicholls Hospital Peteroro. Miss M. Kelehan, registered nurse, accompanied Mrs. Barrie and has since returned to Mayo Brothers. Mrs. Barrie's mother lives on London street.

On last Tuesday evening the Blue Bird Bridge Club entertained at the home of Mrs. J. D. Deyell, 265 Park street. The room was charmingly decorated with carnations and pink tulips. After some strenuously contested games, dainty refreshments were served, bringing to a close a pleasant evening.

Miss Mary McClelian, of Bowmanville, is the guest of Mrs. M. L. McNaught, Dublin street.

Mrs. S. C. Warne has returned home, after spending the past two months in California.

Mrs. A. McGregor left to-day for Campbellford to join Mr. McGregor, where they will reside.

Rev. Dr. C. W. Rose, the new pastor of the Murray street Baptist Church, came to the city to commence his duties on the 5.20 train from Port Hope yesterday. He was welcomed to the city by Dr. W. D. Scott, and Messrs. L. J. Pettet, A. J. Madill, A. T. Raddon, R. S. Merrell, A. S. Zavitz, and Joseph Wearing, representing Murray Street Church, and Rev. W. E. Morrow, pastor of the Park street church. Dr. Rose will preach both morning and evening at the Murray street church to-morrow, and it is expected that the congregations will turn out in full force to greet him. He leaves a large and important church at Amherst, N.S. and is president of the Maritime Baptist Convention.

OBITUARY

FLORENCE MAUD FULLER.
The death occurred on Thursday, April 12, of Florence Maud Fuller, Lot 29, Concession 1, Dummer township, aged 66 years. The deceased was born in Hamilton, Ontario, and moved to Dummer when six years old. Since then she has made her home with Mr. and Mrs. Samuel Bryson, living with them for the last 60 years.

The funeral was held this afternoon to Warsaw cemetery, Rev. Mr. Weir, of Warsaw, officiating.

THE EVENT OF THE SEASON!
"THE DEACON AND HIS VILLAGE BAND," IN ST. JAMES S. S. HALL THURSDAY AND FRIDAY, APRIL 19 AND 20, PRESENTED BY THE COONAWAGA CLUB. ADMISSION 25 CENTS. 1d-89-1672

BEFORE THE BIG FOUR PLAY BALL
KNOX MINSTREL SHOW
MONDAY and TUESDAY
April 16th and 17th, 1923.
Adults 25c. Under Direction of Mr. Verne Morphet. Children 10c.

LADIES:
The old saying is:
"The test of the pudding is in the eating."
Prove it with **DELIGHT FLOUR.**

SPONGE PUDDING
1 cup chopped suet. 1 cup molasses.
1 cup milk. 3¼ cups **DELIGHT FLOUR.**
2 eggs. 1 cup raisins.
1 cup currants. Citron and spice to taste.
1 teaspoon soda (beaten in molasses).

NOTE:—½ cup butter may be used instead of the suet in above recipe. Steam 3 hours, and serve with wine sauce. If suet is used, a pinch of salt should be added. Many prefer this to a plum pudding, because it is not so rich.

"DELIGHT—the only real pastry flour made."

MANY NEWSPAPERS PRINT BIBLE VERSE

CINCINNATI, April 14.—More than 2,000 newspapers published in America are using passages from the bible in their editions, according to a report compiled by the Back to the Bible Society, which has headquarters here.

The number of newspapers serve with these verses from the bible by the bureau has increased from 671 in 1922, to 2,038 in 1923. The report continues:

"The papers which the bureau is serving have a combined circulation of 14,233,254, and reliable authorities on newspapers state that if the matter is well displayed and occupies a preferred position in the paper it will be read by at least two persons for each copy in circulation."

The newspapers now being furnished these verses without cost include 1946 in the United States and its territories; 87 in the Dominion of Canada; 2 in Newfoundland; two in the West Indie and one in Korea.

The report points out that the Church Year Book shows approximately 26,000,000 Protestants and 18,000,000 Roman Catholics in this country, making a total of 44,000,000 church members, or 40 per cent of the total approximate population of 110,000,000. Thus, the report shows 60 per cent are without any kind of church membership.

"On the other hand," the report continues, "nearly every American citizen reads some newspaper and the only immediate and available means of giving the Word of God to the masses is through the press."

SPECIAL SERVICES AT KNOX CHURCH SUNDAY

To-morrow promises to be a great day in Knox Church. The first Sunday School anniversary services will be held. Sheriff Hall, who was instrumental in starting the first Knox Sunday School will be present at the morning service and give an address on "Knox Sunday School Fifty Years Ago."

The pastor will also speak briefly. The musical service will be led by a junior choir, under the direction of Mr. Jeffries, and it is expected that Master Kenneth McCannon will be heard in a solo.

The teachers and officers and the boys and girls of the school are requested to be on hand to-morrow morning at 10.30, so that arrangements for taking their places in the auditorium of the church may be carried out without a hitch by eleven o'clock.

At the afternoon session at three o'clock Mr. J. F. Morrison will give an illustrated address on "Fifty-two Years of Work and Growth in Knox Sunday School." This historical sketch will prove very interesting. The parents and friends are invited to this open session.

At the evening service the pastor will speak on "The March of the Children."

On Friday evening, 20th April, the anniversary will be concluded by a great festival programme to be given in the church by the school.

Full announcement of this event appears elsewhere.

STATION HOUNDS WILL BE CHASED BY POLICE

Dog owners who have allowed their dogs to roam around without tags will answer charges in the Police Court on Tuesday.

A number of persons who trespassed on the C.P.R. Station property and made themselves objectionable at the time of the Sunday afternoon train, will also appear be-

The yearly fight against the fly has ebcn announced, but an ounce of prevention is not a pound of cure.

Other power interests seem determined to keep Henry Ford from losing his money at Muscle Shoals.

LATE WANT ADS.

FOR SALE — PROPERTY ON the corner of Aylmer and Dalhousie streets, in the city of Peterboro. The house lately occupied by D. J. Lundy, 12 rooms; hot water heating and all conveniences. Apply to D. J. Lundy, 95 Hunter Street, west. 6d94 1675

FOR SALE — 6 ROOMED RED brick house, with extra lot, cheap for quick sale. Apply James, Edison avenue. 6d94 631

EGGS FOR HATCHING — ROSE comb Barred Rocks; bred from the best stock, $1.50 per 15 eggs. 499 Bethune street. Fred Anderson. 6d94 629

"STANDARD" HEAVY WEIGHT Plymouth Rock eggs, $1.50 per setting, (excellent layers.) 232 Edinburgh street. 1d89 630

FOR SALE — NEW RED BRICK veneered house; almost one acre of garden; small fruits; concreted cellar, furnace, lights, water inside and out; $2000 cash, balance on easy terms. M. A. Stazicker, Otonabee Road, over the Lock's bridge south. 4d94 624

FOR SALE — WALNUT DAVENport with cane sides and back, best tapestry upholstering; practically new; reasonable terms. Phone 1835J after 5.30 p.m. 1d90 625

WANTED TO BUY—A CHEAP house not to exceed $1600. Apply Box 623 Examiner. 3d91 625

LOST ON WATER STREET from Hamilton's Yard to the Post Office, a $5 bill. Finder please leave at the Examiner. 3d91 622

WANTED — SEWING BY THE day. Phone 1617J Evenings; would go to the country. 3d91 621

FOR SALE — A FOUR ROOMED house, with barn and lot, $700. Apply to Charles Matthews, 466 Elm street. Phone 207W. 3d91 620

WANTED — ROOMERS OR Boarders, gentlemen preferred. Apply 512 Stewart street. 3d91 626

TO RENT — FARM ON ON shares. Apply J. T. O'Connell, Hunter street. 4d92 1w17 632

WANTED — SMART BOY FOR a few weeks. Apply Room 211, Barrie Building. 2d90 1670

WANTED — 1 JERSEY COW; — good milker, fresh or about to freshen. Apply to Box 123 Omemee. 3d91 628

TO LET — HOUSE — PARTLY modern. Apply 331 McDonnel St. 3d91 627

TO RENT — GARAGE SHEDS — 182 Hunter street. Appl. Fulkinghorn's Garage. 6d94 633

Yesterday and To-Day

Yesterday our ancestors were content to get light from the candle with its dim, flickering rays.

Today we are privileged to use the steady, brilliant electric light—the product of science.

Yesterday thousands of people went through life suffering from ailments that seemed incurable.

Today thousands of people are finding out that these same ailments yield to Chiropractic—the scientific method of adjusting the cause of disease.

CHIROPRACTIC

gets right at the source of your trouble, adjusts the cause, and Nature restores you to normal. When given a chance Nature can make and keep you healthy.

LIVE IN THE PRESENT—TODAY—AND LET THE GREAT SCIENCE OF CHIROPRACTIC AID YOU IN LIVING A NORMAL LIFE.

M. C. Goodwin, D.C., Ph.C., Chiropractor
Palmer School Graduate
LADY ATTENDANT.
106-108 Barrie Building, Peterborough. Phone 431.
OFFICE HOURS :- 10 to 12 a. m. 2 to 5 and 7 to 8 p. m. Office closed Tuesday and Thursday Evenings.

COUNTER CHECK BOOKS

It will pay you to place your order for COUNTER CHECK BOOKS within the next two weeks, if you will soon be requiring them.

TELEPHONE 1600
THE EXAMINER

and we will have one of our travellers see you with prices and samples.

"It's Confidence That Does It"
EGGS
It's confidence that does it
Strictly Fresh — Per Dozen 28c
To-night .....

BACON
Tip-top Breakfast Brand.
Regular Price. 35c —
To-night 32c
Per Pound .....

PORTER S. WHITE CO.
Phone 208 - 334 George

VODVIL
POLA NEGRI
IN HER FIRST AMERICAN PICTURE
"BELLA DONNA"
CAPITOL—NOW!

The Evening Examiner

PROBABILITIES.
Fresh westerly to north westerly winds, mostly fair; not much change in temperature. Tuesday, fair with stationary or slightly higher temperature.

VOL. LII., No. 89 PETERBOROUGH, MONDAY, APRIL 16, 1923 PRICE THREE CENTS

CONFERENCE OF G.T.R. OFFICIALS ON WEDNESDAY

Traffic Officials Between Portland, Maine, and Toronto Meeting in Peterborough.

SEVENTY COMING

Traffic and operating executives of the G.T.R. between Toronto and Portland, Me., will meet in conference in Peterboro on Wednesday. W. R. Davidson, general superintendent of Montreal, the superintendents of five divisions, with members of their staffs and other employees to the number of more than seventy will attend the sessions.

Most of the G.T.R. men are expected to reach Peterboro on Tuesday night for the opening of the conference in the Council Chamber on Wednesday morning. It is understood that several sessions will be held during the day.

Mayor Taylor has been invited to attend the luncheon at the Empress, and the Motor League are arranging a little entertainment for the visitors in a drive around the city after lunch.

Matters pertaining to the general interest and welfare of the system with particular reference to the divisions represented by these officials will be discussed.

URGES REDUCTION OF CAN. CUSTOMS TARIFF

OTTAWA, April 16.— (Canadian Press.)—Submitting programme of the Canadian Council of Agriculture to the House of Commons Committee on Agriculture this morning, John W. Ward, secretary of the Council, urged: "Substantial reduction of customs tariff on necessities of life; increase in British preference; reciprocity with the United States on the 1911 plan; free importation of agricultural implements, vehicles, fertilizers, lumber, cement and all raw materials used in manufacturing these things.

MISSION SCHOOL FIRE RESULTS LOSS OF NINE

SACRAMENTO, Calif., April 16. — Nine Japanese children ranging from five to seventeen years of age were burned to death early to-day in fire which destroyed Japanese Mission school here. Fire was of unknown origin.

WAY FREIGHT BRAKEMAN IS INSTANTLY KILLED

BELLEVILLE, April 16.—(Canadian Press.) — Thomas Middagh, aged 22, way freight brakeman, met instantaneous death shortly before 8 this morning, near Marysville, when he was jolted from the top of a train and fell between the cars. His face was crushed and his neck fractured.

MESSENGERS HELD UP, RELIEVED OF PAY ROLL

MONTREAL, April 16.— (Canadian Press.)— Messengers of the Standard Shirt Company were held up by bandits on Delorimier avenue this afternoon and robbed of the firm's payroll, believed to amount to $6,000.

THE WEATHER.

Several inches of snow in the morning, followed at night by heavy rain for a time, had a tendency to cause further pessimism as regards our already late spring. However, those who have abiding faith in the moon, point to the fact that there is a new moon to-night, and that a change to better weather will likely follow. Fair Luna has now a first class opportunityp to uphold her reputation as a weather stabilizer. I for one hopes she succeeds.—W. P.

COME AND SEE "PATTY MAKE THINGS HUM," A POPULAR COMEDY (BEING REPEATED BY REQUEST) IN TRINITY SUNDAY SCHOOL HALL, REID ST., TUESDAY NEXT, APRIL 17, COMMENCING AT 8:15 P. M. TICKETS 25 CENTS. CAN BE OBTAINED AT WARNE'S OR GILE'S DRUG STORE. 3d90 1649

3
MORE DAYS TO PETERBORO MOTOR SHOW.

LABOR UNREST STILL GROWING IN GT. BRITAIN

Hundreds of Thousands of Men Are Idle, and Lock-outs or Strikes Threatened.

WILL LAW RESIGN?

LONDON, April 16.—(Canadian Press.) —Unrest among the workers of England was manifest in increasing proportions to-day as the all-important budget was placed before Parliament.

Conferences between employers and employees were scheduled for this week in the builders, railway shipment, pottery workers, cotton millers, chemical workers, shipyard and coal trimmers trades.

There has been a strike or lock-out threatened in each of these industries and hundreds of thousands of men are involved.

As the momentous monetary problem was placed before the legislators rumors persisted that the resignation of the Bonar Law Cabinet was at hand.

This was officially denied at 10 Downing street. The Government is having a hard time killing the widespread rumor of Ministry resignation. The Morning Post to-day jeered the rumor.

The Times submitted the official announcement as proof that there was no foundation to the story, but some other sections of the British press refused to be convinced.

Rumors Denied.

Staunch supporters of Prime Minister Bonar Law among the morning papers are indignant at what they call "conspiracy to weaken the ministry," launched in the Sunday press, which reported that the Premier was about to resign because of ill health.

The Morning Post, leading Conservative paper, asserts with the greatest emphasis that there is no truth whatever in Sunday's stories and there is nothing in the condition of Mr. Bonar Law's Health to compel his retirement. The Post and other papers which share its views, attributes the "conspiracy" to Lord Birkenhead and other Conservatives, who refuse to participate in Government. They also implicate Lloyd George and his supporters whom they say, desire the restoration of coalition.

Lower Taxation

Lower taxation was proposed to the House of Commons to-day by Stanley Baldwin, Chancellor of the Exchequer, in submitting the new government budget. Baldwin proposed (1) Reduction of fifty per cent in the corporation's profits tax after June 30. (2) Six pence reduction in the income tax; (3) Reduction of the beer tax of a penny a pint.

Liquidate Debt

In the course of his budget speech this afternoon the Chancellor of the exchequer announced that Britain has paid Canada sixty two million dollar, during the past year, thereby practically liquidating her debt to the Dominion.

He added that the past year's surplus of 101,000,000 pounds had gone to reduction of the national debt. The financial year just closed had become steadily better as it proceeded trade at home and abroad had improved and unemployment had diminished considerably.

NOTICE TO FARMERS RE STOCK SHIPPING

The Peterborough Stock Shipping Board announces that Mr. Brackenridge is no longer acting as their stock shipper, and that E. H. Brown will act in this capacity. Mr. Brown will be at the Montgomery House on Saturdays. Telephone address 1713W.

Chas. S. Brown, Secy.
1d-90-1679

ANNOYING HEADACHES
Are cured with glasses. When headaches are caused by defective vision, as is nearly always the case, the only remedy is correctly fitted glasses. Have us examine your eyes, and if glasses are needed make them for you. W. H. Lacey, Optometrist, 410 George street. 'Phone 1160.

THE W. A. OF ST. JOHN'S CHURCH ARE HOLDING THE ANNUAL DISPLAY OF THEIR SALE ON TUESDAY AFTERNOON, APRIL 17TH. FROM 3.30 TO 6. TEA WILL BE SERVED. SILVER COLLECTION. EVERYONE WELCOME. 1d-90-641.

WOOD.
SLABS, 4 FT. LONG, $5.50 Cord, OR 2 CORDS FOR $10.00
CUT 12 IN. LONG, $4.50 Team Load
ALFRED McDONALD LUMBER CO'Y, LTD. PHONE 176.
3d91 1667

THE PETERBOROUGH RANGERS WILL COMMENCE THEIR 1923 SPRING TRAINING ON TUESDAY, THE 17TH. ALL RANKS ARE REQUESTED TO ATTEND AT 8 O'CLOCK P.M.
2d-90-1666

FLIES ABOVE CLOUDS ACROSS CHANNEL

A Handley-page plane of the type in which William Philip Simms crossed the English Channel. Below, interior of one of these giant passenger planes.

By William Philip Simms.
(Special Cable to the Examiner).

ABOARD AN AIRPLANE OVER THE ENGLISH CHANNEL, April 16.—Sitting in a comfortable armchair, I am pounding out this story on a typewriter perched on my knees.

Three-quarters of a mile below me I can see the English Channel. Rather rough, for quite a gale is blowing. To right and left, the great silvery-blue wings of the Handley-Page.

And on either side a roaring Rolls-Royce twin-six, throttled down to carry us on schedule time, about 80 miles an hour, according to the speedometer in front of me.

Cotton-wool is in my ears to drown the noise. Yet that is not disagreeable, for we are inside a sort of "parlor car" with seven chairs on either side of an aisle, and there are glass windows.

Schedule Is Exact.

Overhead, on the ceiling, is a map of our route—London to Paris, via Ashford, Hythe, Boulogne, Montreuil (Sir Douglas Haig's old headquarters), Amiens and Beauvais. The time of our arrival at each of these places is printed opposite the name.

For, you see, this is just the new way to travel. I have only two large suitcases with me, but in the baggage compartment to the rear there are several trunks belonging to another passenger.

Over the window at my elbow is a notice. It says:

1. Smoking strictly prohibited.
2. It is prohibited to throw objects from the window.
3. Pure water is carried on board the plane.
4. In case of emergency put on the lifebelt like a waistcoat and fasten buckles. A sharp blow on the lever will inflate the lifebelt.
5. There is a lavatory at the back of the saloon.
6. Passengers may move about freely as the slight shift in weight has no effect on the stability of the machine.

There are but five of us on board. The pilot, G. P. Olley, one of the best in the business; two mechanicians, a boyish Englishman and myself.

One of the mechanics has just come in from outside. He has taken the chair in front of mine and is reading—from the rack overhead—a copy of "John O'London."

A column called "Nibbles From Pied Piper's Street" catches his eye. Now the sporting page. Now "Casanova, the supreme Adventurer"—Don Juan, Cagliostro and Wandering Jew all in one.

That seems to please him. He unfastens his flying garments, and settles down. "Casanova, the supreme adventurer," probably in all his life never experienced the equal of this now commonplace adventure of flying.

Far down a big liner is heading toward Boulogne.

The young Englishman takes his pasteboard lunch box from the rack and begins to eat. His drink is whisky and soda. Cheese, tongue and ham sandwiches, fruit, cake and chocolate for dessert, compose his victuals.

We are skirting the shore line now, a bit out to sea. Far below I can plainly make out the beach at Etaples and the hotel where, when things were quiet on the British front, I used to go for a fancy feed.

The young English lad has finished his meal.

I'm hungry. . . . The dots represent the interval of my lunch. We're now past Abbeville. My "stout" tasted pretty good. Certainly beats home brew.

Young English lad is asleep! What's the use? No more thrill in this flying thing. No more novelty. Just a business now. Just a quick way to travel—quick and comfortable. Folks—even young boys—go to sleep travelling a mile up in the clouds. I remember when it was an event to ride on an electric car.

Twelve years ago, Blériot broke his monoplane's back crossing this same English Channel. Gallant Hubert Latham—later trampled to death by a buffalo in Africa—fell into the sea trying it, just from shore to shore. I covered that story.

And Count De Lambert's feat, flying around Eiffel Tower in a Wright machine, breaking the record for both height and distance in that one flight. I covered that, too. And now look!

cvsstvcsscfiq 7fsce b -(dcse h h fi

International Race On.

Here comes the tag. Britain is leaving America 'way behind in this flying game—a game which America began.

Britain cut down her navy estimates, thanks to the Washington conference. But she boosted her air force estimates by more than $5,000,000, and I have reason to believe still more will be spent to keep France from leaving her in the shade.

For Britain knows and France knows that in the future nations will win or lose their wars—in the air.

It was to put this tag on paper that I took my typewriter from the rack—not to write a novel story while flying above the clouds. No novelty in that.

America's very existence may some day depend on her strength in the clouds. She'd better get busy.

REV. C. DILLON WAS SENTENCED TO-DAY

Self-Confessed Slayer of His Church Superior Gets Life Imprisonment

KALAMAZOO, Mich., April 16.—(Canadian Press). — Rev. Father Charles Dillon, confessed slayer of Rev. Fathed Henry O'Neill, of St. Augustine's Catholic Church, last Thursday, was to-day sentenced to life imprisonment with hard labor by Judge Weimer in the Circuit Court.

MOTOR SHOW PARADE WEDNESDAY EVENING

Will Start From the Market Square at 7 O'clock With Four Bands.

Whether there is snow, rain or sunshine the Motor Show will be conducted this week on Wednesday, Thursday and Friday and the Committee is optimistic enough to look for fine weather.

The opening Wednesday will be ushered in with a big automobile parade to which every driver of any kind of motor vehicle is invited.

There will be four bands in attendance and the biggest crowd to any Motor Show Opening should be on hand.

Something doing every minute you are in the show. Drawings for valuable prizes and amusing entertainment.

Orchestra in attendance.

FOUR HORSEMEN

Just received a brand new film copy of "Four Horsemen". Owing to the length of the picture, feature will start at 8 p.m. sharp. Doors open at 7.15.

The City's Income Tax Regulations Are Almost Identical With the Dominion's

A by-law recently passed by the city council sets out the regulations respecting the municipal income tax.

All persons who are liable for income are required to file with City Assessor W. J. Henry, before the 30th of April, a statement of their earnings and receipts. There are certain exemptions, somewhat similar to those of the Dominion income tax and the forms appear to be nearly identical with those issued from the Federal offices. Householders whose personal earnings or salaries do not exceed $2,000 are exempt from this tax, and those who have dependent children are allowed an additional exemption of $200 for each child.

Persons who are not householders are exempted up to $1,000.

Another clause provides that a widow or any person over 60 years of age is exempted to the amount of $2,000 when their incomes do not exceed $2,000. And incomes from investments are exempted to the amount of $800 when the total income from all sources does not exceed $1500. These are the main provision of the law which is now in effect.

The Humorist

Spring fever makes you feel like a doughnut hole without a doughnut.

Hope the Egyptian craze lasts. The Egyptians were forbidden to eat onions or garlic.

A couple of Scotch couples danced 21 hours each. Youth must have its Highland fling.

Where you start does matter. It is much nicer to be a former poor man than a former rich man.

Opening an umbrella in the house or cussing a policeman are both considered signs of bad luck.

Chewing gum is all right in its place, which is not on the piano.

Many a man gives a lady his car seat to keep her off his corn.

Cast your bread upon the waters and it will draw the fish.

While out stepping it is a very good idea to watch your step.

Soft words turneth away black eyes.

The average man expects his wife to have more sense than she showed by marrying him.

Look at a grouch and you won't blame him for being grouchy.

People generally save a few cuss words for a rainy day.

So many relics of ancient days are being dug up. It must be the fishermen hunting bait.

People who won't stop at anything should never drive autos.

If Burbank produces many more seedless things we can do away with the seed catalogue entirely.

Permanent waves are fine in hair, but not so good in streets.

DENIES DE VALERA IS CAPTURED

DUBLIN, April 16. — (United Press).—Official denial of fresh horror, that Eamonn de Valera, rebel leader, has been captured was issued by the Free State to-day.

FIVE VICTIMS OF FIRE.

SACRAMENTO, Cal., April 16 (Canadian Press). — Five Japanese children and a Japanese school teacher were burned to death, and nine others are still unaccounted for, in a fire which destroyed a boarding-school here early to-day.

NEW OFFICERS OF ROTARY ARE DULY INSTALLED

Committees for the Next Twelve Months Are Named by the New President, V. J. McElderry.

TODAY'S CEREMONY

President, V. J. McElderry, and the other new officers of the Peterboro Rotary Club, were duly installed into office at to-day's luncheon by Rotarian H. R. H. Kenner, who performed his important duties with his customary eloquence and wit.

The officers for the next twelve months will be:

President—V. J. McElderry.
Vice-Pres.—Reid Wrenn.
Secretary—Jack McHardy.
Treasurer—Douglas Laurie.
Sergeant-at-arms—Chris. Graham.

In his charge to the new officers, Rotarian Kenner laid some injunctions upon them that were responsible for much amusement. Rotarian McHardy, for example, was instructed that his first duty would be to give the corect tinie to every member of the club who asked him for it.

But the witty instructions were only a foil for the serious side of the installing officer's charge for the eloquently emphasized the responsibilities assumed by the officers in guiding the activities of the Peterboro Rotary Club during the year, and in conclusion drew the picture of an ideal Rotarian for the benefit of the members of the Club, and as an inspiration to them to be worthy of the organization.

The newly installed president on behalf of himself and his fellow officers briefly thanked the members for the trust imposed in them and then named the committees for the year as follows:

Classification Committee — Chairman J. H. Seels.

Attendance Committee—Jas. Hamilton, chairman; Harry Thompson, F. A. Hungerford.

On-to-St.-Louis Committee—Hugh Bertram; Gerald Wood, Reg. H. Turner.

Entertainment Committee — J. W. McDermid, chairman; A. Mowat, H. O. Fiske, Jack Primeau, Rev. Harold Young.

Boys' Camp Committee — Claude H. Rogers, chairman; L. Potvin, Reg Turner, Fred L. Roy, R. A. Browne.

Get-the-Goods Comittee — E. B. Fowler, chairman; Frank Linton, Noble Kelly, Jack Primeau.

Get-the-Boy Committee — George A. Macdonald, chairman; H. R. H. Kenner.

Inter-City Relations Committee — Reg. H. Turner, chairman, Alpine MacNab, Homer Myers.

Fellowship Committee — Chris G. Graham, chairman.

Educational Committee—A. Mowat, chairman, W. R. Morris, W. H. Thompson.

Business Methods Committee — A. L. Killaly, chairman; Andrew Brown E. B. Fowler.

Baseball Committee — Jack Primeau, chairman; Ross Dobbin, Walter Belleghem.

The attendance records for the year read by Secretary Douglas Lawrie, showed that President John Crane had an attendance of 100 per cent for the 12 months, while Chris. Graham, Tom Ephgrave and J. M. McHardy had missed but two meetings. Of those who had not been members for a full year four had attended every meeting since they joined.

Rotarian Claude Rogers called attention to the great success of the Rotary Anne's dance which had resulted in a net profit of over $300, and had had a paid attendance of about 400 people. The Rotary Anne's he said wished to thank Rotarian Chris Graham for placing the Empress Hotel at their service, and Rotarian Walter Belleghem for loaning the chairs and tables.

A class of young girls from the Y. W. C. A., gave a very enjoyable sailor hornpipe, demonstrating the splendid instruction that they have received. The number called attention to the gymnastic exhibition which is to be given by the Y girls under the direction of Miss Caroline Littlefield on April 26th and 27th, in the Grand Opera House, and was much appreciated by the Rotarians.

NOTICE.

A MEETING OF SHAREHOLDERS OF THE CANADIAN COMPANY OF BIRMINGHAM MOTORS IS CALLED FOR TUESDAY EVENING IN THE CHAMBERS OF COMMERCE, PETERBOROUGH, AT EIGHT O'CLOCK, TO DISCUSS THE SITUATION AND FUTURE OF THE COMPANY.
3d-91. T. DEFORGE.

ADVOCATES OF CHURCH UNION TELL US THAT IT IS ABSOLUTELY ESSENTIAL TO THE LIFE OF THE CANADIAN WEST. AT A MEETING TO BE HELD IN THE PUBLIC LIBRARY HALL ON THURSDAY EVENING, 19TH APRIL, THIS PHASE OF THE QUESTION WILL BE DISCUSSED BY ONE WHO HAS SPENT TWENTY YEARS IN THE WEST. EVERYBODY IS INVITED TO ATTEND AND HEAR REV. W. G. BROWN, OF RED DEER, ALTA.
4-d-1680.

A Toronto Pastor After Amusements

NEW YORK, April 16. — (Canadian Press) — Over thousand New Yorkers to-day stand pledged to remain away from theatre and similar forms of amusement. Pledge was given yesterday afternoon, when in waste of religious fervor capacity congregation at Calvary Baptist Church at behest of Canadian pastor rose and solemnly agreed to forswear form of so-called "worldly amusements" these included theatres motion picture card playing and dancing. Only ten persons kept their seats. Pledge was culminating point in sermon preached by Rev. T. T. Shields of Toronto, who flayed the theatre as "hopelessly and incurably immoral."

OCCUPY RUHR TO WIN PEACE

Germany Will Wait in Vain for a Moment of French Weakness, Says Poincare.

DUNKIRK, France, April 16. — (Special).—"France is in the Ruhr to win peace," Premier Poincare declared yesterday in dedicating a monument to Dunkirk's fifteen hundred dead in the war.

"Germany will wait in vain for a single moment of weakness on our part," he said. "France will finish what she has begun, finish it patiently. France will stand firm until the end.

"For if France had not gone into the Ruhr and given Germany a moratorium without exacting guarantees, then at the end of that delay Germany would have met the demand for payment with refusal and defiance. That is where weakness would inevitably have led us."

Premier Poincare's remarks at Dunkirk were intended primarily for British consumption, Berlin papers declare, yet they cannot understand why such a new stimulant was regarded as necessary in view of the fact that Louis Loucheur was reported to have found the British sentiment swinging toward France.

FIGURES OF AN OLD PETERBORO CENSUS

Showing Population of 3836 in 1861 and an Increase of 75 Per Cent. in a Decade.

An old file of the Examiner recounts the census that was taken in 1861, showing a total population of 3,836 with 1,964 males and 1,872 females, an increase of seventy-five per cent over the population of 2,191 in 1852.

The later census was taken on Sunday evening, January 13, 1861, disclosing the following details as to the population by creeds and races as follows: Irish 814, English 406, Scotch 274, United States 139, Upper Canadans 1,903, Lower Canadians 286.

And also, members of Church of England 749, Catholics 1,230, Methodists 829, Episcopalians 14, Bible Christians 95, Free Church 538, Church of Scotland 220, Baptists 78, other denominations 27.

Chemistry is a Great Field For the Young.

Nearly 40 years ago Comte de Chardonnet, Frenchman, discovered how to make artificial silk from nitric acid and cellulose.

Today a textile man claims that a third of the "silk" we wear is synthetic, the artificial kind. One's as good as the other, on the average depending on the purpose.

What's happening in the silk industry will happen in other industries. The chemist will rule the future, producing even synthetic foods. If your boy wants to study chemistry, encourage him. There's no greater field.

DISAGREEMENT IN INTERALLIED PARLEY, PARIS

Conference on the Costs of Rhineland Armies of Occupation Struck a Snag Today.

U. S. NOT SATISFIED

(By John De Gandt, United Press Staff Correspondent).

PARIS, April 16.—The interallied conference regarding costs of the Rhineland armies of occupation, which was attended by Elliott Wadsworth, for the United States, struck a snag to-day and adjourned sine die.

Proposals submitted by Wadsworth on behalf of the American Government differed so radically from those put forward by the Allies at previous sessions that the French, Belgian and British representatives asked time to consult their Governments. The difficulties were technicalities, the official announcement stated.

Wadsworth has cabled to Washington for further instructions. It is reported disagreement arises on the subject of priority; the Allies' original plan was not satisfactory to the United States.

SATURDAY'S GAME WAS COSTLY C.N.R. VICTORY

The C.N.R. softball team paid dearly for their victory over Utilities on Saturday afternoon. They sent their opponents down to defeat to the score of 9-7, thereby winning the first game this season, but in doing so they lost one of their best players. Osborne Smith, which making a run across the home plate collided with another of the players and hurt his leg. The injury was not considered serious, and Smith was walking yesterday, at night, however, the pain was so great that he was removed to hospital, where his condition is reported a being very bad.

Society

Mr. M. C. Jones of Toronto, spent the week end with his parents, Mr. and Mrs. H. W. Jones, 473 Bolivar street. They were accompanied by Mrs. E. J. Beebe, elocutionist of Toronto.

Mr. J. E. Lillico, wife and family, for some years a resident of Peterborough, has sold his interests here and left for Los Angeles, California, where they will reside in future.

Mrs. A. Irwin of 199 Simcoe street, accompanied by her mother, Mrs. C. Bullied, has returned to the city after a week's visit with the former's son in Detroit, Mich.

Mrs. R. J. Isbister of South Monaghan, has returned after a week's visit with her son in Detroit, Mich.

Mrs. Ida F. Clark and Master Donald, of Rutherford Avenue, spent the week-end with friends in Brampton.

Mr. and Mrs. Herb. T. Gillespie, of Kingston, were the week-end guests of the Mrs John Garbutt and the Misses Gillespie, 199 Sherbrooke Street.

Mrs. R. Begley, of Oshawa, has been spending the last few days in the city visiting friends.

Following the Shakespearian matinee given by the Little Theatre Club at the Conservatory of Music Hall on Saturday afternoon, the cast and assisting artistes were entertained during an informal tea hour by Mrs. R. Gliddon.

The Golden Link Lodge of the Rebekahs of the I.O.O.F. were "at home" in the I.O.O.F. Hall to nearly two hundred of their friends at an enjoyable evening of cards and dancing last Friday night. Mrs. P. J. Fuller and Mrs. R. Martin were in charge of the arrangements, and Mrs. T. Sproat was convener of the refreshment committee.

Extra Motor Show Booster Extra
Vol. 16 APRIL 16, 1923 PRICE 0 CENTS

—Remember the MOTOR CAR PARADE on 18TH APRIL to THE ARMOURIES. Decorated Cars, Trucks, and Bicycles, large and small, will be there. Also Several Bands.
—All Roads lead to the Big Event of the Spring Season!

Peterboro Motor Show

—Follow the Crowds!
—This means YOU! EVERYBODY! Bring your Friends along!
—The Health Association needs your assistance in the good work they are carrying on.
—Advance Sale of Tickets now on at all the Banks and Drug Stores.
—Keep these Dates Open:
APRIL 18TH, 19TH, AND 20TH!
—Decorate your Car, and secure a place in the Parade!

NOTICE TO CREDITORS

IN THE MATTER OF the Estate of JAMES F. CROWLEY, late of the City of Peterborough, in the County of Peterborough, Retired Farmer, deceased.

NOTICE is hereby given pursuant to the Trustees Act R.S.O. 1914, Chapter 121, that all Creditors and others having claims or demands against the Estate of the said James F. Crowley, who died on or about the nineteenth day of February, 1923 at the City of Peterborough aforesaid, are required on or before the tenth day of May, 1923, to send by post prepaid or to deliver to the undersigned Solicitors for the Executors of the last Will and Testament of the said Deceased their Christian names and Surnames, addresses and descriptions, the full particulars in writing of their claims, a statement of their accounts and the nature of the security, if any, held by them.

AND TAKE NOTICE that after such last mentioned date the said Executors will proceed to distribute the assets of the said Deceased among the parties entitled thereto, having regard only to the claims of which they shall then have notice, and that said assets or any part thereof to any person or persons of whose claims notice shall not have been received by them at the time of such distribution.

DATED at Peterborough this 9th day of April, 1923.

HALL & HALL,
PETERBOROUGH, Ontario.
116 Hunter Street,
Solicitors for the said Executors.
45-9-16-23-30-1543.

Chicago will build a $15,000,000 hotel and we will let you know later if this is the cost or rate.

ARCHITECTS.

W. & WALTER R. L. BLACKWELL — Architects. Office, Bank of Commerce Building, corner of Hunter and Water Streets. Telephones. Office, 1306J. Residence, 1272.

W. H. BARRY—Architect. Plans prepared for Monumental, Commercial and Domestic Buildings. Office, 539 Gilmour street. Phone 867.

BARRISTERS AND SOLICITORS

GORDON & O'BRIEN—Barristers, Solicitors, Notaries. Money to loan on easy terms. Special attention to Patents and Trade Marks. Phone 219. G. N. Gordon, J. A. O'Brien.
Mr. G. N. Gordon will be at his Office every Saturday during the Session.

A. T. MEDD—Barrister, Solicitor Notary. Office over the Dominion Bank, corner of George and Simcoe Streets. Telephone No. 23. Private funds to loan at current rates upon easy terms.

PECK, KERR & McELDERRY, Barristers, Solicitors and Notaries. Office, Water street, Peterboro. Money to loan at the lowest current rates of interest on easy terms of payment. E. A. Peck, F. D. Kerr, V. J. McElderry.

O'CONNELL & CORKERY — Barristers, Solicitors and Notaries. Money to loan at the lowest current rates of interest. Daniel O'Connell, John R. Corkery. Hunter street, two doors west of the Post Office.

DUMBLE & JOHNSTON—Barristers, Solicitors, etc. Office, over the Toronto Savings and Loan Company, George St. D. W. Dumble, K.C., W. Johnston.

A. E. DIXON—Barrister, Solicitor, etc. Office, Hunter and George Streets. Entrance next to Madill's drug store.

HALL & HALL—Barristers, Solicitors and Notaries Public. Hunter Street, Peterboro, west to St. John's Church. Money to loan at the lowest rates of interest. E. E. D. Hall. Basil D. Hall.

MOORE & WEARING — Barristers and Solicitors. 408 Water Street, opposite the Post Office. Money to loan at the lowest current rates of interest. Jos. Wearing, M.A.

R. R. HALL—Barrister, Solicitor, etc., Peterboro, Ont. Office, corner of Hunter and Water streets, over the Canadian Bank of Commerce. Trust Funds to loan on easy terms of payment.

JAMES FORDYCE STRICKLAND—Barrister, Solicitor, Notary Public. Money to loan. 876 Water street, Peterboro. Phone 191.

WILFRID F. HUYCKE, Barrister, Solicitor, Notary Public. 298 Water Street. Telephone 289.

MEDICAL.

DR. BUCHANAN, F.R.C.S., Edinburgh; M.R.C., Eng.; L.R.C.P., London. Eye, Ear, Nose and Throat Specialist. Hours, 9-11, 2-4 p.m., and 7-9 p.m. Phone 618 Office, corner of Water and Murray Streets.

T. GEORGE LOUDON, M.D., C.M. Physician, Surgeon and accoucheur. Office, 201 Brock street. Phone 1068. Office hours, 9 to 11 a.m., 2 to 4 p.m., 7 to 8 p.m.

MONEY TO LOAN.

We have funds to loan on Real Estate Security at the lowest rates. GORDON & O'BRIEN. Phone 219.

MONEY TO LOAN ON IMPROVED farm and city property. Apply Hall and Hall, 116 Hunter Street, Peterborough. 26d-67-733

OSTEOPATHY.

DR. BRUCE E. MARSHALL—Osteopathic Physician. Office, 242 Hunter street. Hours, 9 to 11, 2 to 4 p.m., 7 to 8 p.m. Telephone 116W.

DRS. WALMSLEY & SETTLE—Osteopathic Physicians. Office in Sun Life Building, corner of Hunter and Water Streets. Entrance 134 Hunter Street. Phone 649 Office Hours, 9 a.m., to 8 p.m.

DR. MARY E. DAVIDSON—Osteopathic Physician. 308 Charlotte street, corner Rubidge street, Peterborough. Hours: 10 a.m.-12 n.; 2 p.m.-8 p.m. 'Phone 1016W.

CHINA PAINTING
Mrs. Langley McCarthy Teaches Biscoff's New and Beautiful Work in CHINA PAINTING

TYPEWRITERS

TYPEWRITERS — REPAIRS, Supplies; guaranteed repair work. Standard Typewriter Service. 163 Simcoe Street. 26d105 364

FOR SALE

FOR SALE — WATER SUPPLY systems, both hand and power, suitable for summer cottage. Apply C. H. Reid, Room 111, Barrie Bldg. 6d91 531

FOR RENT

TO RENT — FARM ON SHARES. Apply J. T. O'Connell, Hunter street. 4d92 1w17 632

TO RENT — GARAGE SHEDS—182 Hunter street. Apply Pulkinghorn's Garage. 6d94 633

TO LET — HOUSE — PARTLY modern. Apply 331 McDonnel St. 3d91 627

TO RENT — FURNISHED apartment. Central. 'Phone 980J. 3d 90 600

TO RENT — PARTLY FURNISHED nice bright apartment; bath, electric lights and gas; also Happy Thought range and gas stove connected ready for use; three blocks north of the C.G.E. on Rubidge street; a few minutes walk from the main part of the city; rent reasonable. Apply 293 Dalhousie street, or phone 273J. 3d92 1677

TO RENT — GARAGE, CENTRAL. Phone 1529. 3d92 635

FOR RENT — HOUSE 278 ROGER street; lights and good water, garden; apply 73 Sophia street or 13 Maple avenue, off Barnardo ave. 3d92 637

TO RENT — NICE FURNISHED bedroom; all conveniences; suitable for gentleman. Apply Examiner for address. 3d92 646

TO RENT — 6 ROOMED HOUSE —all modern; steamheated. Phone 613. 3d92 652

FOR RENT — 6 ROOMED FURnished house, all conveniences, in good locality. Apply 98 Kent St., off Romaine. 3d92 657

FOR RENT — LARGE FRONT bedroom; also smaller one, and garage. Apply to Examiner for address. Very central. 3d92 656

TO RENT — FURNISHED house, 7 room central. Hot water conveniences. Possession May 1. 415 Stewart street. 'Phone 685J. 3d 90 599

TO RENT — ONE OF THE FINest corners in the city, for a good live druggist to start in business; this will be a real money maker for some man. Don't delay; it will be picked up quick. Phone 2117 for appointment. 2d96 522

TO RENT — LARGE BRIGHT rooms, very central; board if desired Apply Examiner 6d90 1577

TO RENT—AN 8 ROOMED RED brick house. Apply 471 Albert St.

TO LET — LARGE PLEASANT double rooms, for light housekeeping, central. Apply 209 London St. 6d91 546

TO RENT — TWO FURNISHED rooms, gentlemen preferred. Apply 560 Water street. 3d91 618

TO RENT — 4 ROOMED COTtage. Apply 168 Antrim street. 3d91 616

TO RENT — 4 ROOM COTTAGE —Apply 168 Antrim Street. 3d91 616

TO RENT—NO. 173½ SIMCOE street. Suitable for store or office. Immediate possession. Apply 437 George street. d.t.f.

FOR RENT HOUSE No. 340 RUbidge street. Desirable location, and heated by hot water. Apply 437 George street. dtf

FOR RENT— HEATED OFFICE on George street. Apply 437 George street. dtf

TO RENT — 6 ROOMED FURnished house; all conveniences; phone; large garden. 46 Alfred street. 6d92 561

FOR RENT —HEATED APARTment; Graud Central Building. Immediate possession. Apply 437 George street. dtf

FOR RENT — GARAGE. FOR rent; centrally located; also storage accommodation. Apply 437 George street. dtf

TO RENT — SMALL HOUSE — suitable for couple with no children; possesion at once. Fruit garden in connection. Apply 211 Park street, south of the DeLaval. 3d90 606

TO RENT — APARTMENTS — Stevens' Apartments. Apply 208 McDonnel street. 26d114 607

PARTLY FURNISHED APARTment to let until October 1st. Box 614 Examiner. 3d91 614

REFUSED NOMINATION.

PICTON, April 6. (Special.) — Hon. Nelson Parliament, Speaker in the Ontario Legislature, is refused nomination by the U. F. O.

BOARDERS WANTED

WANTED — ROOMERS OR Boarders, gentlemen preferred. Apply 512 Stewart street. 3d91 626

BABY CARRIAGES, Etc.

GENUINE WICKER BABY carriage, in good condition. Cheap Apply 207 Simcoe street. 3d90 602

SITUATIONS WANTED

HOUSE FURNISHING SALESman requires position. First class references from the largest house in Ontario. Reasonable wages. Apply Examiner for address. 3d 80 592

HOUSES, REAL ESTATE

FOR SALE — 6 ROOMED RED brick house, with extra lot, cheap for quick sale. Apply James, Edison avenue. 6d94 631

FOR SALE— LARGE 10-ROOM solid brick residence. Very substantially built. Hardwood floors and modern conveniences. Brick Garage. Large lot in desirable locality and very central. Apply 220 Brock. 3d 90 583

FOR SALE OR RENT — 8 ROOMed frame house, good outbuildings, 3 acres good garden land, ½ acre in fruit; immediate possession. Apply T. A. Chapman, north east corner of Jackson Park. 3d92 643

GOOD SOLID BRICK HOUSE, 7 rooms, 3 piece bath, furnace, garage, hardwood floors, fireplace; price and terms reasonable. Apply 309 Reid street. Phone 1178. 3d16 18 20 1684

FOR SALE—LOT 66 FEET x 122½ feet deep; price $225.00. Apply at Examiner for address. 2d91 654

RED BRICK HOUSE AND LOT central; rented as apartments, can be used as one house; good paying proposition. Apply 309 Reid St. Phone 1178. 3d16 18 20 1683

GOOD HOUSE ON RUBIDGE ST. near the C.G.E., 3 piece bath, and good garden; price and terms reasonable. Apply 309 Reid street. Phone 1178. 3d16 18 20 1685

CHOICE LOT FOR SALE—CENtral; planted, graded, terraced. Fine outlook. Terms. Phone 206W. 26d114 1658

FOR SALE — A FOUR ROOMED house, with barn and lot, $700. Apply to Charles Matthews, 466 Elm street. Phone 206W. 3d91 620

FOR SALE — SOLID BRICK house, seven rooms; all conveniences; beautiful situation; large garden, new furnace and oak floors. Buy direct; going to be sold; get in on it. 39 Lock St., Phone 848J. 7d95 613

FOR SALE—8 ROOMED HOUSE 186 Hunter street East. All conveniences. Beside Westclox. Terms. Apply to above address.

NEW 5-ROOMED COTTAGE, $1500; new 5-roomed bungalow, hardwood floors, $2200. $200 down, and balance like rent. Apply 344 King street.

FOR SALE—NEW HOUSE ON Monaghan Road, convenient to car line. Square plan, hardwood floors Price right, terms easy. Apply 437 George street. dtf

FOR SALE — 7-ROOMED NEW brick house, fully modern; oak floors, French doors in hall and living room; laundry tub, clothes chute; garage, very central; good terms. Apply 282 George street. 6d90 502

FOR SALE — NEW RED BRICK veneered house; almost one acre of garden; small fruits; concreted cellar, furnace, lights, water inside and out; $2000 cash, balance on easy terms. M. A. Stazicker, Otonabee Road, over the Lock's bridge south. 4d94 624

FOR SALE — PROPERTY ON the corner of Aylmer and Dalhousie streets, in the city of Peterboro. The house lately occupied by D. J. Lundy, 12 rooms; hot water heating and all conveniences. Apply to D. J. Lundy, 95 Hunter Street, west. 6d94 1675

FOR SALE — NEW 6 ROOMED bungalow, south west part of city; all conveniences, hardwood floors; also good 6 roomed house on Dalhousie st. hardwood floors. Party going west; price is right. Apply 293 Dalhousie street. Phone 273J. 4d90 559

CITY PROPERTY AND FARMS— We have at present favorable opportunities for an exchange of properties. If interested interview us. An extensive list of both city and farm properties, with prices right, awaits your inspection. — DEWART & DUNLAP, 372 Water street, Peterboro. 17d 24 26 28 31 2 4 7 9 11 14 16 18 21 23 25 28 30

FOR SALE

FOR SALE — 7 ROOM HOUSE and store; all conveniences. Apply to 656 Reid street 12d96 609

FOR SALE — REED BABY CARriage, in good condition, and cradle Apply 269 Thomas street. 3d92 636

FOR SALE — ¼ CUT OAK BUFfet, hall seat and mirror. Apply 370 Hunter street. 3d92 1687

FOR SALE — 20 PIGS 6 WEEKS old. Apply M. Sanderson, R. R. 3, Lakefield. 3d92 634

FOR SALE — LOT 33 x 114 FEET, Chamberlain street; cheap for cash. Apply 73 Smith street. 3d9 643

FOR SALE — LADY'S SUIT, SIZE 34, never worn. Apply 263 Emerburn avenue. Phone 1679. 3d92 642

FOR SALE — SQUARE PRACtice piano, $15; Oxford heater, $10. Apply 192 Auburn Street. 2d90612

FOR SALE — CLYDSDALE stallion, Prince Charlie, imported. Apply Alex Nesbitt, Indian River. 6d94 608

FOR SALE — SADDLE AND BRIdle (officer's), also saddle box and riding boots, for sale. Apply Examiner office. 3d91 619

FOR SALE—FIRECO ALL STEEL range, complete with copper reservoir, burns wood or coal; also a large kitchen table, and kitchen cabinet, 84 Edison ave. 3d92 645

FOR SALE — GIRL'S MASSEY bicycle, practically new. Apply 306 Simcoe street. 3d92 644

'CELLO FOR SALE — FULL mellow tone, music, solos, studies, etc. A real opportunity, Farthing, Photographer, George street (opposite Examiner.) 3d93 661

FOR SALE — DRESSERS, CHEST of drawers, iron beds, leather dining chairs, kitchen table chairs, cupboard, wicker chairs, and table centre table, toilet sets, pictures and other articles. Apply 27 Park street south, corner of Park and Parnell. 3d92 651

FOR SALE — 18 FOOT MOTOR Boat, 3 h.p. motor; new last year; a dandy little boat; cheap. Apply Examiner. 3d92 650

COMBINATION COAL AND GAS range, McClary's make; baby carriage, piano case organ, for sale cheap, 172 Adaline street. 3d90 605

FOR SALE — 25 FT. LONG V-bottom motor boat, 3 cylinder 12 H.P., engine in good condition. Apply 623 George street. Phone 1271J. 3d92 659

FOR SALE — COOK STOVE — Apply after 5 o'clock, 490 Cambridge street. 3d92 649

FOR SALE — STRAWBERRY and raspberry plants, for sale; choicest varieties. Senator Dunlop and Glen Mary, 60c pr. hundred; Progressive Everbearing, $2 per hundred; Cuthbert Raspberry plants, three dollars per hundred. Transportation paid on lots of five hundred or more. Cash with order. J. Graham Weir, 181 Romaine St., Peterboro. 6d95 647

FOR SALE — 5 H.P. C.G.E. ELECtric motor, complete with sliding base and pulleys. Apply Duffus Motor Sales. 2d13 17 1656

baby carriage. Aply Examiner for address. 3d90 604

FOR SALE — MUST BE SOLD— Quiet driving mare, harness, buggy and cutter cheap for quick sale. Apply at the Examiner for address 3d91 610

FOR SALE — KITCHEN RANGE, with high closet and reservoir, in good condition; cheap for quick sale. Apply to 489 Crose Street.

FOR SALE — HEN HOUSE IN good condition, 216 Reid street. 3d 90 601

FOR SALE—BOAT AND BOAThouse for sale for $125. For particulars apply to W. J. Wyatt, Driscoll Terrace, 'Phone 872J or 51 Hunter street east. 3d 90 1648

FOR SALE—3 PIECE MAHOGany parlour suite, camp bed and mattress, green velvet couch, 1 rug 3 by 3 1-2. Apply 264 Stewart St. 3d 90 1649

FOR SALE — HEINTZMAN piano. Apply 278 Reid street. 3d 90 596

FOR SALE — CHEAP, GOOD second hand bicycle. Apply 240 Simcoe street. 3d 90 589

FOR SALE — GOOD RANGE, cheap, also kitchen sideboard. Apply Examiner for address. 3d 90 584

FOR SALE — HOUSEHOLD FURnitur. Apply between 9 and 5 at 559 Harvey street. 6d90 525

FOR SALE — 1 BOWSER 1 GAL. gasoline pump; nearly new. Apply D. Drummond, 139 Simcoe street. 6d91 565

LOST

LOST ON WATER STREET from Hamilton's Yard to the Post Office, a $5 bill. Finder please leave at the Examiner. 3d91 622

LOST — 100 OF CRUSHED OATS corner of Bethune and McDonnel street. Finder please leave at Frank White's. 1d90 1691

LOST — WILL THE PERSON who picked up sum of money either on Park, McDonnel or Bethune street, leave at the Examiner office, and save further trouble; suitable reward. 3d92 655

HELP WANTED—Male

CHAUFFEUR WANTED— MUST have references and willing to work. State wages. Apply Box 609. 2d90 609

WANTED—MARRIED MAN TO work on farm. Apply Melville Stewart, phone 989 Ring 1-4. 3d91 617

WANTED — A SMART BOY — Apply Lavoie Knitters, corner of Hunter and Mark streets. 2d91 1688

FIREMEN — BRAKEMEN — BEginners $150-$250 (which position?) Railway Box 332 Examiner. 12d3 4 9 10 11 16 17 18 23 24 25 30

WANTED — AT ONCE — RUSH— 25 men to learn bricklaying, plastering and plumbing, get $1.00 per hour. Write or call National Building Trades School, 8 Wood street, Toronto. 10d92 1531

MAKE MONEY AT HOME—$15 to $60 paid weekly for your spare time writing show cards for us. No canvassing. We instruct and supply you with work. Western Showcard Service. 29 Colborne Building, Toronto. dtf 730

$1.00 AN HOUR — WRITE SHOW cards for us. We instruct and provide work. Particulars free. Kwik Showcard System, Toronto, Canada. 17d2 3 5 6 9 10 12 13 16 17 19 20 23 24 26 27 30

HELP WANTED—Female

WANTED AT ONCE — A COMpetent trustworthy general servant or working housekeeper, for family of four; no small children. Apply Examiner for address. 1d90 1627

WANTED — A GENERAL FOR light house work; apply Mrs. R. A. Carman, 534 Weller street. 6d95 1682

WANTED — GIRL FOR FARM— Apply Fife Bros., Keene. Phone. 6d95 638

WANTED — A GOOD WOMAN to help with cooking and kitchen work. Phone 613. 3d92 653

WANTED — MAID FOR GENERal housework; references required. Apply 462 Gilmour Street. 3d92 1690

WANTED—TWO YOUNG LADies for kitchen and dining room work. The Downyflake Tea Room 380 George street. 3d 90 595

WANTED — YOUNG GIRL FOR housework to go to Buffalo; nice home. Apply Examiner for address. 3d91 611

LADIES WANTED TO DO plain and light sewing at home, whole or spare time. Good pay. Work sent any distance. Charges paid. Send stamp for particulars. National Manufacturing Co., Montreal. 6d-17-24-31-7-14-61—6w.

WANTED — HOUSEKEEPER for family of three. Apply 461 Gilmour. 3d 90 1640

WANTED— GIRL 16 OR 18 FOR company and to help with light housework. Apply Examiner. 3d 90 1654

POULTRY AND EGGS

EGGS FOR SITTING FROM Pure Bred Barred Rocks. Excellent layers. 15 eggs $1.00 21 High St., Brownton. 3d 90 594

FOR SALE—BLACK LEGHORN Hatching eggs from local show. First prize winning stock. $1.50 per fifteen. Owner T. J. Pinchen 320 McFarlane avenue. 3d 90 588

FOR SALE — 10 WHITE LEGhorn Ferris S. C. pullets and cockerels. Apply 598 Chamberlain St. 3d92 639

EGGS FOR HATCHING — ROSE comb Barred Rocks; bred from the best stock, $1.50 per 15 eggs. 499 Bethune street. Fred Anderson. 6d94 629

FOR SALE—BREEDING PENS Rhode Island Reds and White Leghorns. Apply Moore Monumental Co. Corner George and Charlotte street. 3d 90 590

EGGS FOR HATCHING — BARron's English white Wyandottes — the world's best winter layers; $2 per 15 eggs; baby chicks 25c each. A. Brault 180 Simcoe street, phone 1109W. 26d107 427

FISH AND GAME BOOTH WILL EXPLAIN OBJECTS

Members of the Fish and Game Protective Association will be on hand at the Association's booth at the Motor Show to explain the object and work of the organization. Members for 1923 will be enrolled at this booth.

MORE COAL MINES SEIZED.

DUESSELDORF, April 16—(Canadian Press).—Nine additional coal mines in the Ruhr have been seized by the French and Belgians, it was announced to-day, making a total of 31 mines and coke plants now in the hands of the forces of occupation.

NEWSPAPERMAN DEAD.

WASHINGTON, April 16.—(Canadian Press).—Thomas M. Dieuside, of the New York Sun, and formerly of the St. John Telegraph, died yesterday at the emergency hospital here. He had been visiting Panama with a newspaper party and took ill on his way home. He was born on the island of Campobello, off the coast of New Brunswick.

CATTLE MARKET.

TORONTO, April 16.—(Canadian Press). — Receipts, 4,020; trade steady. Quotations: Heavy beef steers $7.50 to $8.15; butcher steers, choice, $6.75 to $7.25; butcher cows, medium, $3 to $4; calves $7 to $9; lambs $14 to $15; hogs, selects, $11 to $11.10.

NOTICE

NOTICE—CHIMNEYS AND FURaces cleaned. Phone 1851W.

BLACK'S CARTAGE — MOVING local or long distance. Phone 619J. 5d91 564

WINDOW CLEANING — J. A. Foster. Phone 1763J. Storm windows taken down. 26d107 417

COMFORTABLE HOME FOR A cheerful woman in exchange for simple household duties; or would like married couple if man paid own board. Phone 989 Ring 3-2. 3d92 658

F. BARRETT — CONTRACTOR and builder, alterations and repairs —hardwood floors, 72 Benson avenue. Phone 1764J. 26d712 554

NOTICE — HENRY BROS. CARpenters and builders. Estimates given on new and repair work. Hardwood flooring a specialty. Phones 1024 or 2009W, 14 Murray street. 7897 314

NOTICE — HOUSE CLEANING NOW MOTHER WHAT ABOUT cleaning the windows. Don't worry about those W. Foster, City Window Cleaner, will look after that also the storm windows. 'Phone 1363W. —W. Foster, City Window Cleaner. 78d 165 1644

WANTED

WANTED — SEWING BY THE day. Phone 1617J Evenings; would go to the country. 3d91 621

WANTED — COOKING OR cleaning by the day. Apply Box 660 Examiner. 3d92 660

WANTED TO BUY— CHEAP house not to exceed $1600. Apply Box 623 Examiner. 3d91 623

WANTED — 1 JERSEY COW — good milker, fresh or about to freshen. Apply to Box 123 Omemee. 3d91 628

WANTED — A LARGE TRUNK also a leather suit case or club bag. Must be in good condition and cheap. Write box No. 586 Examiner, stating price. 3d 90 586

WANTED — A FURNISHED BED room; central; at reasonable rent. Apply at the Examiner for address 3d90 603

WANTED BY MAY 1ST — FURnished or partly furnished apt. by adult business girls; must be central. State price to Box 1693 Examiner. 3d92 1693

THE RETURN BY TO-NIGHT OF the lady's blue silk umbrella that was stolen from the verandah of a Park street home on Sunday evening. Failure to return this will result in police court proceedings. dh

Auction Sale

On the ground, Roger St.

Ashburnham

at 2 p.m. on

SATURDAY, May 5th, May 12th 1923.

TERMS—1-5 down, balance in 4 equal payments. Interest 6%.

D. W. DUMBLE

d93 10 17 24 31 7 14 21 28

ANOTHER CRAZY RECORD.

HOUSTON, Texas, April 16.—(Canadian Press).—Magdalene Williams, a Texas beauty, having danced sixty-five hours and thirty minutes, ceased shuffling at 3.08 p.m. yesterday and called it a record for non-stop dancing.

USED CAR BARGAINS

We have Ford, Chevrolet, Maxwell, McLaughlin, Studebaker, Oldsmobile, and Dodge—all Overhauled and Painted. Our Guarantee protects you. Inspect our Stock and get Demonstration. Cars Low-priced, Exceptional Values.

MOORE & BREWER
Hunter Street
(Opp. St. John's Church)
6d-95-1678

To 'phone 790 When You Want Your PIANO OR ORGAN TUNED
Player Pianos a Specialty
All Work Guaranteed
W. H. CUNNINGHAM
560 Weller Street.

RAILWAY TIME TABLES

CANADIAN NATIONAL RYS.
(Corrected to date.)

No. 96—8.05 a.m. for Port Hope and Toronto
No. 98—8.35 a.m. for Lindsay, Blackwater, Junction, Orillia, Midland, North Bay and Toronto.
No. 92—8.50 a.m., for Hastings, Campbellford, Belleville and points on the main line east.
No. 260—8.40 a.m., for Lakefield.
No. 92—12.04 a.m., for Lindsay, Port Hope, Toronto, Buffalo, making connections with the International Limited for London, Detroit and Chicago.
No. 106—12.15 p.m., for Hastings, Campbellford, Belleville and Ottawa.
No. 271—12.35 p.m., for Lakefield.
No. 96—5.50 p.m., for Lindsay, Orillia, Midland, North Bay and Toronto.
No. 92—6.10 p.m., for Lindsay.
No. 94—9.10 p.m., for Port Hope, Montreal and Boston.

CANADIAN PACIFIC RAILWAY.
(Corrected to Date.)

GOING EAST—
11.59 a.m.—Norwood, Havelock, Bonnaraw, Tweed, Perth, Smith's Falls, Kingston, Ottawa, Montreal and intermediate points daily. On Sunday this trains proceed east only as far as Havelock.
8.20 p.m.—Indian River, Norwood, Havelock. Daily except Sunday.
12.03 a.m.—Havelock, Tweed, Kingston, Perth, Smith's Falls, Montreal, St. John, Boston and New York. Daily except Saturday.
1.50 a.m.—Havelock, Tweed, Kingston, Perth, Smith's Falls, Ottawa.
2.42 a.m.—Montreal, Sundays only.
GOING WEST—
8.16 a.m.—Myrtle, Toronto, Guelph, Goderich Hamilton, Galt, Woodstock, St. Thomas, London, Chatham, Detroit, Chicago and New York. Daily.
6.01 a.m.—Toronto (Yonge Street), Hamilton, Owen Sound, Teeswater and intermediate points. Daily except Sunday.
6.54 a.m.—To Toronto, Sunday only.
7.35 a.m.—Toronto, Hamilton, Brantford, Buffalo, Rochester, Boston, New York, Galt, Woodstock, London, Chatham, Detroit and intermediate points between Peterboro and Toronto. Daily except Sunday.
9.35 a.m.—Bethany, Lindsay, Orillia, Port McNicol and intermediate points. Daily except Sunday.
8.50 p.m.—Toronto, Hamilton, Brantford, Buffalo, New York, Galt, Woodstock, London, Windsor, Detroit, Chicago and intermediate points between Peterboro and Toronto. Daily except Sunday.
6.50 p.m.—Lindsay, Toronto and intermediate points. Daily except Sunday.

"BARGAINS"

A chance for the right party to buy a House and Five Acres of Ground at the reduced price of $1,600.00
Or would exchange and take a small house in the southern part of the city. This is a splendid opportunity for a person, as this property must be disposed of this week.

Fifty Acres of Good Land, with a new Frame House, situated about three miles from city. Owner would exchange for a property in town. Price $3,300.00

A New Bungalow, modern, cement cellar, large lot, situated in the north end. Immediate possession. Good terms. Price $3,400.00

New Frame House, ready for bricking, partly modern, large lot 40 x 197 feet, situated in East City. Price $1,800.00

For inspection and further particulars, apply

J. T. O'Connell & Co.
136 HUNTER ST. W., CITY
Phones—Office 376, Residence 1359

FOR SALE

BRICK HOUSE, 7 rooms, 3-piece bath, lights and gas, cement cellar, good lot and garage, very central. This is a real buy. $3800

BRICK HOUSE, 7 rooms, all modern, hardwood floors, hot water heating, garage; central.— $4500

BRICK HOUSE, 7 rooms, all modern, fire place and mantel, garage; would consider an exchange for smaller house $3500

HOUSE TO RENT, all modern, Homewood avenue $45

M. STOREY
190 Charlotte street, Phone 1622J

EDWIN ELCOME
TAXIDERMIST
602 Harvey St. Peterborough, Ont.
HEADS, BIRDS, FISH, ETC.
Mounted Artistically and Permanently.
No other birds than Blue Jays, Owls, Hawks, Crows, can be mounted at this season, unless they are accompanied by the numbers of the permit, or an affidavit made out before a Justice of the Peace, stating the nature of the accident which killed them.

REMOVED

Our new and second-hand business from 283 George Street to 213 Charlotte Street, corner Louis Street.

Big stock of new and second-hand Furniture, Clothing and Footwear at cut prices.

Large Heater with Oven, nearly new, $12.00, for quick sale.

A. CHERNEY

(Formerly A. Chernikoff, as I have decided to shorten my Name, so that it can be more easily spoken and remembered).

213 Charlotte Street.

CHILDREN'S AID SOCIETY —of— PETERBORO CITY AND COUNTY

For the Care of Neglected and Ill-Treated Children.
G. W. POWELL,
to 9 p.m.
Assistant Secretary and Inspector.
688 George Street. 'Phone 1044W.
Office Hours: 12 to 2 and 6

STORE TO LET

Central, large, complete with Shelves and Counters; low rent. Also Apartment to Let. Highest Cash Prices paid for Rags, Rubbers, Metals, Paper, and Iron.
A. LOW & CO.,
264 Simcoe Street.
'Phones — 607; N. and Hol. 1027

It Pays to Advertise.

DAVIS-THOMPSON COMPANY, LIMITED
Insurance and General Agency
433 GEORGE ST. PHONE 40

5½% Interest

paid by this institution on its Debentures which are issued for a term of 5 years, in sums of $100 and upwards.

4%

paid (Half-yearly) on deposits. One Dollar opens an account.

TORONTO SAVINGS & LOAN CO.
435-437 George Street, Peterboro

MAIL EDITION

The Evening Examiner

"The store that is too small to advertise is too small to produce a living for a healthy man or woman."

PRICE THREE CENTS — PETERBOROUGH, MONDAY, APRIL 16, 1923 — PRICE THREE CENTS

FINANCIAL STATEMENT WILL MAKE OR BREAK THE LAW GOVERNMENT

Stanley Baldwin Will Present the National Budget in the House of Commons To-Day.

SURPLUS EXPECTED.

LONDON, April 16. — Canadian Press. — Never was deeper interest concentrated on any nation budget than on the finacial programme for the fiscal year 1923-4, which Chancellor of the Exchequer Baldwin will present to the House of Commons to-morrow. This is because a great majority of the citzens are feeling the burden of taxation as they never felt it before and realize more keenly how the government's financial operations react on private enterprises and the everyday life of the people. Reduction of taxation is the one point the public discusses.

British Cabinets are supposed to keep their budgets profoundly secret until the curtain rises on them in Parliament, but financial experts in recent years have been able to make forecasts on important points with an assurance which would have shocked old fashioned statesmen in the days before the war.

A striking example was given last year when it seemed to be a matter of common knowledge that the income tax would be reduced a shilling in the pound. A further reduction in the new budget, financial writers are confidently predicting, is another cut, from five shillings to 4½ shillings.

This will be a boon to the great middle classes and incidentally to the highest stratum of the very wealthy, although there appears to be little popular sympathy with the sorrows of the laborers in these days of struggle to make both ends meet, which has caused the middle classes to call themselves poor.

Another economy which will be received with joy by the masses if it materializes, is a penny a pint in what the politicians call "the workingmans' beer." This will not mean a reduction of a penny a pint in taxation but an arrangement by the government with the brewers whereby they share the sacrifice which will strike a penny off the cost to consumers of every honest pint.

The expenditure by the people on the year's output of beer will then be roughly 22,000,000 pounds less than now, of which the government will remit approximately 14,000,000 pounds of taxation and the brewers cut the price of beer per barrel by a figure totalling 8,000,000 pounds.

Nor will the brewers be driven to the wall, because notwithstanding the bitter complaints from them over high taxation, the fact stands out in the annual reports of the brewing companies that with weaker beer and higher taxation they are making far greater profits than before the war.

This compact is discussed by the papers as an accomplished fact but if it fails to come off better disappointment will ensue. A similar arrangement with the tobacco interests for bringing down prices a penny per pound, is expected.

A tax on betting is a novel project which is rapidly gaining popularity. Vastly more money is wagered on race tracks in Great Britain than in any other country. The amount of money which changes hands, the degree of taxation, it would stand, and practical devices for the collection of the tax are all matters of guesswork. It would be impossible to include such a scheme in this budget. But there is a prospect that a separate bill may be drawn later, launching a betting tax.

In the meantime the newspapers are filled with letters and interviews dealing mostly with the moral aspect of the proposal. Even the Bishops of the Church of England are divided on the question. One of the most prominent, the right Rev. Jas. Edward Welldon, Dean of Durham, advocates the tax.

Child Was Shot By His Playmate

ST. CATHARINES, April 16 —(Canadian Press) — William Hilton, 8 year-old-son of John Hilton was instantly killed in a rear room of the fruit store of his grandfather, Louis Ross, James street, Saturday evening by a revolver in the hands of a 7 year old playmate, Albert Morton who found the gun in the place and playfully pointed it at his chum. The bullet entered the boys abdomen. No inquest will be held.

J. C. GRANT, MONTREAL, HONORABLY ACQUITTED

NEW YORK, April 16.—(Canadian Press). — Charges which were brought against Joseph Charles Grant, of Montreal, by the Belleclaire Hotel, in connection with a sum of money which the hotel claimed from Mr. Grant, have been dismissed. Mr. Grant was able to explain the apparent financial discrepancies to the management of the hotel, with the result that the charge was withdrawn and he was honorably discharged by the court.

Statements which were made by Mrs. Sarah Grace Cassidy, of 146 Oxford Court, Manhattan Beach, who had entered a claim for rent of a cottage, were disproved by Mr. Grant. Mrs. Cassidy had asserted Mr. Grant had left the cottage last summer owing $500. Mr. Grant had leased the cottage last autumn and had lived in it for one month, but finding conditions unsatisfactory he had notified Mrs. Cassidy that he would not remain. He declared he paid Mrs. Cassidy the full rental for the time of occupancy. Mrs. Cassidy had also claimed that Mr. Grant, during his occupancy of the cottage had "given numerous large parties," and had also asserted that he owed bills to several tradesmen in the neighborhood when he left. This was also disproved by Mr. Grant, who asserted he had been in poor health and was living very quietly during his sojourn at Manhattan Beach.

FIRE BUG SUSPECTED IN A BIG LONDON FIRE

LONDON, Ont., April 16.—(Canadian Press.)—Fire discovered about six o'clock Saturday evening caused a loss of $200,000 to the plant of H. J. Jones and Sons, Limited, lithographers ,Dundas street. Only the walls remain to-day.

President Jones said yesterday that he suspected incendiarism and referred to an explosion as evidence that a bomb had been placed in the building. Assistant Fire Chief Scott scouts the fire-bug theory and believes that the explosion was due to accumulated gasses which gathered before the fire was discovered. About sixty persons are thrown out of work. This is the third fire at the Jones plant since last fall.

You Won't Cough After Taking Dr. Wood's Norway Pine Syrup

On the first appearance of a cough or cold do not neglect it; get rid of it at once before it has a chance to grow worse and gets settled on the lungs, causing bronchitis, pneumonia, or other serious lung troubles.

In Dr. Wood's Norway Pine Syrup you will find a remedy that will relieve the cough or cold on its first inception by soothing the irritation, and healing the diseased lining of the lungs and bronchial tubes.

Mrs. Percy McRae, Little Shemogue, N.B. writes:—"Three years ago I had the "Flu" which left me with a very bad cough. I tried different medicines which did me no good, so I took Dr. Wood's Norway Pine Syrup. It relieved me of that awful cough in a short time."

"Dr. Wood's" is 35c and 60c a bottle at all dealers; put up in a yellow wrapper; three pine trees the trade mark; manufactured only by The T. Milburn Co., Limited, Toronto, Ont.

YOU CAN RELY ON PARKE'S STRAW HAT DYE

Because it goes on easily and evenly and will not wash off in the rain.

25c BOTTLE WITH BRUSH

BOND'S DRUG STORE
Corner George and Hunter Sts.

SPRAMOTOR CO.
FARMERS AND GARDENERS

Spray your orchards and potatoes with a Spramotor, the winner over all competitors in a spraying competition held at Grimsby under the auspices of the Board of Agriculture. Agency at Room 111, Barrie Building, overlooking the Market.

You cannot afford to be without one.

C. H. REID
Room 111 Barrie Bldg.
PETERBOROUGH
Call and See Us

Farms and City Property FOR SALE

100-Acre Farm in Asphodel, with first-class buildings.
200-Acre Farm in Cavan.
80-Acre Garden Farm, with first-class buildings thereon.
Dwelling-house and Six Acres of Land.
100-Acre Farm in Otonabee, with or without Implements or Stock.
220-Acre Farm in Smith; would take a House in part payment.
Restaurant and Ice Cream Business in Lakefield for sale.

See My General Line of Agricultural Implements and Machinery.

R. C. HEARD
Agricultural Implements and Real Estate.
379 Water St. - 'Phone 1329

JACKIES HONOR EX-B OSS ON VISIT.

Sailors at Goat Island Naval Training Station, San Francisco Bay, Calif., acclaimed Admiral William S. Sims, retired, in this manner when he came to look 'em over. Admiral Sims is a native of Port Hope.

DRURY DENIES THAT HE EVER LOOKED FOR ANY SUPPORT FROM GRITS

Halton People's Political Association Expresses Confidence in Premier at Annual Meeting.

DEEP LAID PLOT.

MILTON, Ont., April 16.—The Halton People's Political Association held the annual meeting in the Princess theatre here Saturday afternoon with a record attendance of about 500.

The meeting was presided over by Norman Wrigglesworth, president of the association. During the business session which preceded the general meeting the following officers were elected:

Hon. presidents, — Hon. E. C. Drury and J. T. Ford; president, —N. Wrigglesworth; vice-president M. A. Campbell; secretary-treasurer, —Al. MacNabb.

When called upon by President Wrigglesworth, Mr. Drury arose to speak amidst rounds of applause.

"It is a great pleasure to come up to-day and meet my friends of Halton, in view of the things that have passed during the last week. I am glad to have this opportunity of explaining the matters of government policy and issues before us that have come up. During the last week I have gone through a painful experience. A man whom I had previously trusted made charges on the floor of the House, which, if true, would not have involved my business management of the affairs of this province but would have involved my personal honor.

"There was no more than the assertion of one man, which I could unequivocally deny. While I have alway received support across the House and could not have carried on the government without it, I have never dickered for the support of either party.

"Mr. Curry, it seems, had met Senator Hardy and had discussed with him, unknown to me, plans for getting together. Mr. Curry had no authority to speak for me.

Senator Hardy wrote a letter, but addressed it to the wrong man, who used it wrongfully, a disgraceful thing that leads us to one conclusion that it was the result of a deeply laid plot. The mine was well laid, and, apparently, there was plenty of powder in it. The only trouble was it didn't go off, or perhaps I should say it went off and shot the wrong man. The result has been that instead of weakening the government, it has made it strong. We face the country to-day more united than we ever have been. When I was chosen to carry on the government I did so under certain clear lines of policy I want you to determine if I have adhered to these policies."

Mr. Drury then read the policies which he determined to carry out when he was appointed leader of the U.F.O. pasty and he gave a straight answer to the Farmers' Sun demand that he give a pre-election pledge against any fusion or combination with other parties in order to carry on the government.

"Principles and policy are more important than party names," was the axiom of the premier—the motif of his speech.

Still for Broadening Out.

It was a momentous declaration. It defined his stand in the campaign. It indicated that he still stands strong an steadfast to his broadening out policy. He will not refuse the support of thousands of country town and city people simply because they do not or cannot call themselves by the U.F.O. name. If they stand for his principle, and those of the Progressive movement he will accept their support.

These were his own words:

"In the event of being returned after the election with a party not sufficiently strong in itself to carry on the government, I have been asked to pledge myself not to accept support from any members of the legislature who are not called by our party name.

"Believing that principles and policy are much more important than party names, I cannot pledge myself to this course of action.

Broad Principles

"The U. F. O. movement has always asserted that the principles for which it has stood are broad enough to commend themselves to all sections of the community as being in the best interests of the whole community. These policies and principles have been accepted by thousands of people who are not farmers, and they are the foundation of the great Progressive movement in Ontario and throughout Canada. These principles I accept and believe in. I will not sacrifice them in the slightest degree.

"If, as a result of the election, I find myself leading a party not sufficently strong to carry on the government, and if elected members of the legislature from either of the other parties, believing in our record and our policies, are willing to support me, I will not hesitate to accept their support and to carry on the government."

His Words of 1919.

Premier Drury quotes his speech of acceptance of leadership of the Farmer-Labor alliance, in October of 1919. This is what he said at that time:

"In accepting the position to which you have elected me, I feel keenly sensible of the honor which you have conferred upon me, and also of the great responsibilities which accompany that honor. The position is unique in the political history of the province, and, so far as I am personally concerned, is not one which I should have chosen, as I realize that the bed upon which you have placed me is likely to have more thorns than feathers in it.

"I do not, however, entertain any fears regarding the situation. It is true we may be lacking in experience, but the situation is not one which calls for the fine arts of the politician.

Represents the Common People.

"It is true that in a sense we represent the farming community; and, in all truth, that section of the people has been in great need for many years of a greater voice in the legislatures of the province and of the country, a voice which it is our duty to adequately supply. But in a very real sense we represent not alone the forty per cent. of the people who are on the farms, but also the great bulk of the common people of all classes, the people who are desirous of good government, of stability, efficiency and economy, and of the fair and equal enforcement of law. Our success, therefore, depends not on political manoeuvering, but on the breadth and fairness of our policy, and on our adherence to the high ideals of democracy and public service which have made this movement a vital thing in the life of the nation. May we not hope that before long this movement, which has had its birth in one particular class, may expand and broaden till it shall become not merely a Farmers' party, but in a very real sense a People's party?

No Class Legislation.

"It is too early to speak of our legislative programme. We have not yet been called on to form a government, and it would be unwise to anticipate. We can, however, lay down certain broad principles which must and should govern us in the matter. Our war, in the past, has been waged on special privilege. We are not at this time going to abandon the principles of justice and fair play which have actuated us in the past. If we are called to power we must stand for no class legislation of whatever kind.

"Our legislative programme must be framed for the benefit of every just and honest and legitimtae interest in the province. If in the carrying out of such a programme the unjust and dishonest interests get in the way, so much the worse for the latter."

Adhered to Principles.

Having finished reading this utterance of almost four years ago, he went on to defend his record.

"This policy has been faithfully adhered to," he said. "We have not endeavored to legislate or administer for any one class or section of the community, but have kept before us the interests of the province. Let me say that in so doing agriculture and the interests of the rural people have been given a service and attention such as they had never before received.

"We appeal to the province on our record and our policy. It is my firm conviction that principles and policy are and must be more important than party names or party fortunes."

Expects Greater Majority.

"I believe we will come back with a majority stronger than we are now." (Applause.) "But if we come back in a minority group and if we find a group in the House that will support us I will carry on with per-

(Continued on page 5.)

QUEBEC MUST HAVE HELP TO HOLD PEOPLE

Premier Taschereau Expresses Grave Concern at the Large Number of French-Canadians Who Are Leaving.

REMEDY NEEDED.

MONTREAL April 16 (Canadian Press). — Grave concern was expressed by Premier Taschereau at what he termed "the heart-rending" problem of the rural population in parts of the Province of Quebec leaving their homes to settle elsewhere, principally in the United States, when he addressed the members of the St. Denis Club here on Saturday night.

"No matter what party be in power politically, it must concentrate on the development of our rural centres; it is no merely a political question," declared Mr. Taschereau.

Outlining the queston, Hon. Mr. Taschereau spoke of the two millions of French-Canadians who are now in the United States, gave his reasons for their leaving, and offered certain remedies for stopping the exodus The Premier took occasion to address some mild reproaches to a part of the French local press for painting too rosy pictures of conditions in the United States, and thereby inducing many to emigrate, in most cases never to return.

"I would ask," he said, "our French newspapers not to continue this propaganda; but rather to publish the fact that very often those who go away must eat the black bread of disappointment and misery. In the United States, the new settlers are not asked where they come from, as long as they have money and position they are extremely welcome," he added, with some show of bitterness.

Coming to the remedy for this state of affairs, the Premier said that agricultural credits had been tried before and had failed. It would be preferable to give money instead of lending. The banks, he thought, should lend money to the farmers at 5 per cent. interest, as they do in Australia and New Zealand. He emphatically urged the doing away of debenture sales, as it had proved ruinous to farmers.

"We want help from Ottawa," declared Mr. Taschereau, "to bring back our own people. We are quite prepared even to pay their moving expenses back to the Province of Quebec. It is more important for us to have our old Canadians back again than to have European immigrants. We must create industrial centres so that those who dislike staying on the farms will be able to make a livelihood like they do in the United States."

IMMIGRANTS HAVE FINANCIAL BACKING

Band of 85 Highly Desirable Colonists Have Arrived at St. John, N.B.

ST. JOHN,S, N.B., April 16. Canadian Press. — Among the arrivals on the Canadian Pacific Steamship Montclare, on Saturday, were two parties, one consisting of 164 from an international tourist agency, and 85 colonists, who came to Canada under the direction of C. E. Williams, of Calgary. The parties were made up mostly of Britishers, and were the finest looking lot of immigrants of the winter season. With a very few exceptions they will go to the Canadian west to work on farms.

Many of them are sons of wealthy landowners and farmers in the Old Country, and will likely purchase farms of their own. Some of the young men were reputed to have with them from two to three thousand pounds, and in addition have good financial backing at home.

Plans for the erection of $2,000,000,000 worth of dwellings in this country were made at a recent convention of brick manufacturers in Cleveland, Ohio. Other kinds of buildings to the value of $3,000,000,000 are also to be erected.

THREE FLYERS START OFF FOR WORLD FLIGHT

Two Wrecked When Forced By Engine Trouble to Return to Paris.

THE ROUTE.

NICE, France, April 16.—(Canadian Press).—Three pilots, Captain Madon, M. De Gaillard, and M. Picard took off yesterday in their machines for Milan, the first jump in the round-the-world flight of the "Flying Circus" organized by Captain Bapt.

Madon and De Gaillard, however, soon developed engine trouble and had to turn back. They made bad landings and their airplanes were wrecked. Picard, who was accompanied by three Italian machines, continued the flight to Milan.

The intention was for Captain Bapt and Captain L'Homme, the other two flyers in the contest, to fly from Paris direct later and meet those leaving yesterday at Milan.

The "Bapt Flying Circus" originally intended to start from Nice on the round-the-world trip Easter Sunday. The five planes were to fly eastward, crossing Asia by way of India to Japan, and thence to Nome, Alaska; then down the Pacific Coast of North America to Argentina. The schedule called for the jump across the Atlantic to be started from Pernambuco, Brazil, and end at Dakar, French West Africa, whence the flyers were to proceed northward to the starting point at Nice.

Military Funeral For Sergeant William Rae.

ST. CATHARINES, April 16. —(Canadian Press)—Wm. Rae, for 21 years, farrier sergeant major of the Prince of Wales Own Dragoon Guards and who died at the General and Marine Hospital on Thursday, was accorded a funeral with full military honors yesterday afternoon the Seventh Field Battery supplying the Gun Carriage and an escort from the Lincoln Regiment.

Motion Introduced to Cut Indemnity.

EDMONTON, Alta., April 16. — (Canadian Press.)—W. M. Davidson, Independent, Calgary, created some consternation at Saturday morning's session of the Alberta Legislature, when he introduced an act to reduce the sessional indemnities from $2,000 as agreed upon Friday night, to $1,500. First reading was given to the Act which Mr. Davidson says, if passed, is to apply immediately.

PREMIER LAW STATES DEFINITELY HE WILL NOT QUIT OVER VOTE

His Followers, However, Fear That His Work May Cause a Breakdown and Force Retirement.

WEAK GOVERNMENT.

LONDON, April 16. — (Canadian Press).—"The Prime Minister has no intentions whatever of resigning," said a statement issued last night from No. 10 Downing Street, the official residence of Andrew Bonar Law.

This constituted the Government's reply to statements in several of the Sunday morning newspapers, which the Government could not allow to pass unchallenged. This official denial, however, it is generally agreed in political circles, does not affect the situation as indicated in despatches last week—that Mr. Bonar Law's retention of office depends upon his health.

Undoubtedly the Premier has no intention of relinquishing hold if his health will stand up under the continuous heavy strain of office. When he assumed the Premiership, Mr. Bonar Law frankly said his retention of the post would depend entirely on his health, and official denials such as that issued yesterday, it is believed, will not influence public opinion, which has been almost universal since last week's happenings in Parliament, that if the Government is to survive it must be greatly strengthened, and that unless the Premier's physical condition rapidly improves, he cannot yield the necessary driving power to carry on the administration in the face of the canghie and alert Opposition.

The Premier still has three months before him in which he may reconstruct his Ministry without the necessity of new Ministers having to run the gauntlet by elections, and this is an important factor, considering the general dissatisfaction caused by the Government's complete inertia in connection with the Ruhr trouble, and home problems, like unemployment, housing and the labor disputes.

The fate of the Ministry probably largely depends on the nature of the budget statement Stanley Baldwin, Chancellor of the Exchequer, will be able to present. A popular budget would be a great asset to the Government. Failing that, the Government's chance of survival is considered to be small, unless a reconstruction would bring back Austen Chamberlain, Lord Birkenhead, Sir Robert S. Horne, and others of the late Coalition Government. The die-hard section of the Conservatives which engineered the revolt in the Coalition against David Lloyd George still is strongly opposed to this solution, and should it succeed

(Continued on page 5.)

Women Planning National Federation

OTTAWA, April 16.—(Canadian Press)—There is a plan afoot at the present time, say the Ottawa Citizen to form a national federation of Women's Liberal Clubs with headquarters in Ottawa. The plan being discussed is that the Ottawa Women's Liberal Club should endeavor to arrange for the calling of a meeting of the wives and daughters of the cabinet ministers and members of the House of Commons and Senate, to discuss the best methods of holding a national federation of women's clubs to meet near the close of the session of 1924 or 1925.

CAMPBELLFORD AND DISTRICT

Cheese Factory Opened For the Season This Morning — Change in Business.

CAMPBELLFORD, April 16. — The cheese fatcory opened for the seasoon's business this morning. The cheese maker this year is Lorne Haynes of Castleton, who had charge of the factory for a short time last fall. He is a graduate of the O.A.C., at Guelph and has had a good deal of experience in the business. The cheese produced this year will be up to the high standard which it has held for years.

Change in Business.

Arthur Tripp has purchased the stationery store on the west side near the bridge from H. E. Brown, who has owned it for the past year, buying it from E. W. Gordon, now of Warkworth. Mr. Tripp will retain his position with the Campbellford Cloth Company, Mrs. Tripp running the store.

Burned at Wooler.

The funeral of the late Josie Smith, wife of L. F. Gould, who died last week from the effects of a paralytic stroke ,was held at 2 p.m. today. Rev. H. B. Kenny conducted religious services at the family home and interment was at Wooler, the former home of the deceased.

Warden Smith Here.

J. E. Smith of Port Hope, warden of the United Counties of Northumberland and Durham, was in town Saturday on private business. Warden Smith anticiptaes a busy session of the county council in June.

97 men die poor!

Out of every 100 men, only 3 lay up during their productive years sufficient money to enable them to retire to a comfortable, independent old age.

It should not be so when one considers how small a sum invested annually for a few years in an Imperial Endowment Policy will ensure a competence for a man's declining years. Yet we continually see and hear of old folks slaving for a meagre living or depending upon the charity of friends or children for support.

You don't want to come to that do you?

Then write to-day for our interesting booklet "Penniless Old Men." You will be astonished to learn from it how easily you can provide now for your comfort and independence in your later years.

THE IMPERIAL LIFE ASSURANCE Company of Canada

HEAD OFFICE . . . . . TORONTO

L. W. SCOTT, Branch Manager
George & Hunter Sts., PETERBORO

The Evening Examiner

PHONES — Editorial, 1401. Business Office, 1666. Private Branch Exchange to all Departments.

The Examiner is a member of the Audit Bureau of Circulation.

The Daily Examiner, published every lawful evening. The Peterborough Examiner, Limited. Office, 419 George Street.

The Weekly Examiner, published Thursday morning.

The Subscription Price of The Daily Examiner is $6.00 per year, delivered in city; out of town subscribers, by mail, $4.00 per year; that of The Weekly Examiner is $1.50.

U. S. REPRESENTATIVES.

Special U. S. Representatives — W. R. Stockwell, 620 People's Gas Building, Chicago, Ill.

New York—Charles P. Miller, 286 Fifth Avenue.

Advertising Rates on application.

E. S. GLOVER, Managing Director.

MONDAY, APRIL 16, 1923.

A COMPLICATED CAMPAIGN.

The coming Provincial election promises to be the most involved and complicated campaign in the history of politics in Ontario—even if proportional representation and the single transferable vote are not thrown in to add to the confusion.

In the "good old days" election fights were a simple affair, just a straight toe to toe engagement between representatives of the two old parties.

Once in a long while there was an independent candidate who almost always lost his deposit.

ut conditions are vastly different to-day.

In the campaign just opening, three-cornered fights will be the usual thing and in many ridings there will be more than three candidates.

There will be two varieties of Farmer candidates—those who support Mr. Drury and their fellow-Farmers who worship at the feet of J. J. Morrison.

There will be Labour candidates most of whom support the Government.

There will also be Labour candidates who will be independent in their attitude

There will be Liberals and Conservatives.

There will be a few Independents.

All of which is likely to give the political sharks who delight in predicting election results a sharp attack of brain fever if they persist in attempting to forecast the verdict that will follow an appeal to the people.

TIME TO WAKE UP.

The Examiner called attention last week to the fact that out of ninety-six babies born in Peterborough since 1st January twenty-four have died.

ow many of those deaths were due to ignorance or criminal negligence?

What must be done to ensure that babies born in this city shall have better than a 3 to 1 chance to live?

Those are questions that seem to require an answer from someone who knows.

Information as to the number of women who died from childbirth in the same period is lacking.

There is reason to fear that the total is high.

The maternal death-rate and child mortality record are such as to demand an investigation and to arrest the attention of the agencies dealing with the health of the community.

It should be a civic axiom that every woman shall have pre-natal care and proper attendance during and after confinement.

It is estimated that 20,000 mothers die needlessly each year in the United States, a criminal sacrifice of mother-lives.

Twenty thousand women die every year simply because of lack of pre-natal care and because when their hour comes they are in careless or incompetent hands.

So far as Peterborough is concerned, surely it is time that such conditions were realised and an effort made to save the mother and child life.

A child death-rate of 2 per cent. is a ghastly

A child death-rate of 25 per cent. is a ghastly indictment of the whole community.

THE COUNTRY POSTMAN.

"The policeman's life is not a happy one," chanted the inimitable Gilbert. Had he known the lot of the rural postman of Canada he would not have exhausted all his sympathy on the guardian of the law, says the Montreal Star. For while none will deny that the policeman faces many dangers in the course of his work, that he suffers hardships by exposure in all sorts of weather, and that his work for many days on end is often enervating and tiresome, yet compared with that of the rural postman it is both pleasurable and stimulating. To drive mile after mile over the same route day after day, in all kinds of weather, is enough to disturb the mental balance of the most robust. His Majesty's Mail is like the "Message of Garcia"; there must be no questioning whether it shall or shall not be delivered. Snow drifts eight and ten feet high must not be regarded as obstacles to bar progress; but a stimuli to the ingenuity of the postman as to how they can be circumvented. A blizzard that blows sixty miles an hour must never be an excuse for non-delivery of letters, it must be only another foe to be battled with in the appointed task. Icy winds with a temperature of forty below on the open prairie may numb fingers, freeze ears and toes, but there must be no shirking from the daily round.

All this must be endured for a paltry salary of $750 a year, as compared with a minimum salary of $1,335 for his city brother. Seven hundred and fifty dollars a year, and feed to find for the horse and food for the family. There is warm clothing to be bought and doctor's bills to be paid. A salary of two dollars a day doesn't leave much surplus for the purchase of books, for the enjoyment of holidays, for the provision for old age.

These rural mail carriers are conscientious in their work and loyal to the State. They should receive at least a living wage.

THE PREMIER'S THEORY.

Premier Drury's theory that the larger cities do not require as many members in proportion to population as the rural districts will not be popular in the urban constituencies.

He suggests that Toronto, for example, could do without any members at all, because the Legislature meets there, and there would be no danger of the city's needs being overlooked.

The Premier apparently overlooks the fact that the bigger centres have problems peculiar to themselves, difficulties arising out of conditions that are perhaps not understood in the rural districts.

It is absolutely necessary then that the people of such cities should have adequate representation in the Legislature in order that their cause shall be pleaded by men who know the needs and have sufficient knowledge of the facts to be able to effectively present their claims to consideration.

Under the present alignment of constituencies the urban communities are not fairly represented, having regard to their population.

Mr. Drury's plan would discriminate still further in favour of the rural ridings, a development to be welcomed by U.F.O. politicians, but getting a long distance away from representation by population.

Municipal rights have been so frequently invaded by the Legislature that any suggestion of a condition that would increase the rural representation at the expense of the cities will be greeted with opposition in the larger centres of the Province.

The work of the special committee on redistribution will be watched with unusual interest

JOBS BY TENDER.

The fact that Windsor has decided to motorise its garbage collection department indicates that the Border City is now two stages in front of Peterborough in this regard.

The local Council, The Examiner believes, would do well to investigate the advisability of the city taking over the garbage collection instead of depending upon the present tender system.

There is every reason to believe that the work could be done by the Corporation more economically than at present, and at the same time there would be better control over the collection and a more complete and better service.

Cities which have embarked upn a municipally-owned garbage collection system have had good satisfaction, and their experience shoul dbe of service to Peterborough in considering the advantages of a change.

Too much dependence is placed upon the tender system in Peterborough.

We get our market clerk in that way, the caretaken of the city's parks is selected in the same manner, while snow ploughing and garbage collection are both handled under the contract plan.

The lsat two departments could be more cheaply operated by the city, while it is rather a senseless proceeding to run the chances of a new caretaker who happens to bid a few dollars lower than the previous official is appointed.

ceeding to run the chances of a new caretaker for the parks every year.

What chance is there for any systematic or intelligent development of the most beautiful features of the parks if every summer a new caretaker who happens to bid a few dollars lower than the previous official is appointed?

It would be just as logical to appoint the policemen or firemen under a system which required them to tender each year for their positions.

ROWDYISM IN THE COMMONS.

There was some truth, if not much tact, in the remark by the leader of the Labor Party, after the riotous breaking up of the session of the House of Commons on Tuesday, that his rough-and-ready followers had been merely adopting "precedents set by the other side." There have been such scenes before. In 1905, shortly before Mr. Balfour fell from power, the Liberals objected so furiously to listening to a Conservative member of the Government, and kept up their noisy row so long, that the Speaker had to adjourn the House. In Gladstone's Irish Home Rule days he was more than once left unable to speak in the presence of a jeering mob of Conservative members of Parliament. He stood before them pale with indignation, a very monument of outraged parliamentary propriety. Mr. Balfour was more philosophic when his turn came, and looked out with an amiable smile upon the raging heathen of the Opposition party. The present Prime Minister bore himself neither as a defender of ancient institutions nor as a calm observer of uproarious behavior, but as a business man who could not bear the idea of having his time wasted, and so quietly quit the House altogether.

What took place was a fresh illustration of an old English habit in public life. The greatest freedom is allowed to the individual even if he abuses it to the point of license to prevent the peaceful conduct of a public meeting or the orderly dispatch of public business. In the House of Commons no efficient means are placed in the Speaker's hands to compel ebullient members to take their seats and permit orderly procedure. He can call for order, but he cannot enforce the mob spirit has gone on longenough, is to do what it. All that he can do, after the disorder which rouses Speaker Whiteley did in the face of demonstrations by the Labor members—declare the House incapable of transacting business and suspend the session. It is not a pretty spectacle; to American eyes it seems an outrageous impairment of the dignity of a public assembly, yet it is not out of line with practices and privileges long dear to the hearts of Englishmen.

It remains true that the outbreak was tactically most ill-advised for the Labor Party. Its leader, Mr. Ramsay MacDonald, was plainly chagrined at the display of bad manners. He and the more experienced members of the Labor Party have been endeavoring to restrain the exuberant Jack Joneses, new to the floor of the House. The obvious cue of the Labor Party, now raised to the dignity of his Majesty's Opposition, is to exhibit such moderation and steadiness and ability to dispatch public business that the country may become accustomed to the thought of a possible Labor Government in whose hands great national interests would be safe. Tuesday's riot in the House goes dead against such a wise policy, and is by so much a blow to the hopes of the Labor Party. It will doubtless be on its good behavior for a time at least, and try to undo the mischief wrought by yielding to violent and unseemly passion.—New York Times.

EDITORIAL NOTES AND COMMENT.

The first bout in the campaign seems to be between Premier Drury and the Farmers' Sun.

Farmer candidates will no longer simply be known as U.F.O. nominees. The people will want to know whether they fly the Drury flag or fight under the banner of J. J. Morrison.

The fuss Toronto people will make over Rudolph Valentino tonight will furnish another proof that Barnum was right.

Judging by the patronage invariably extended to the Dumbells, there is one lot of returned men who are not worrying very much over the bonus question.

Yesterday's snow must have made a lot of people wonder if after all Kipling might not have been right.

The members of the British Labour Party who caused a riot in the House were merely demonstrating their unfitness to form a Government.

Guard Against "Flu" With Musterole

Influenza, Grippe and Pneumonia usually start with a cold. The moment you get those warning aches, get busy with good old Musterole.

Musterole is a counter-irritant that relieves congestion (which is what a cold really is) and stimulates circulation.

It has all the good qualities of the old-fashioned mustard plaster without the blister.

Just rub it on with your finger-tips. First you will feel a warm tingle as the healing ointment penetrates the pores, then a soothing, cooling sensation and quick relief.

Have Musterole handy for emergency use. It may prevent serious illness. 40c and 75c, at all druggists.

The Musterole Co. of Canada, Ltd., Montreal.

MUSTEROLE
WILL NOT BLISTER

WISE AND OTHERWISE

A mob is just democracy with the bridle off.

* * * * *

Few statues are erected to men who think it best to await developments.

* * * * *

Luxury: Anything you could have got along without if you had lived in 1840.

* * * * *

If she seems to gargle it instead of singing it, it is called a classical number.

* * * * *

Europe will find it much easier to balance her budget if she will keep her head level.

* * * * *

An old-timer is one who can remember when it was an insult to call a man effeminate.

* * * * *

Every season has its delights. The

auto tourist can't smell flowers along the way now, but he can smell hot dogs.

* * * * *

Another good way to protect the honour of your home is to spend a little more time there.

* * * * *

Lower class plus a bath equals middle class; middle class plus a million equals upper class.

* * * * *

The difference between art and a mere picture is that clothing is permissible in a mere picture.

* * * * *

When a woman's eyes focus on a

stout sister, she is wondering dismally if she is beginning to look like that.

* * * * *

When a countryman says the city is wicked, you know how he spent his time while he was in the city.

Correct this sentence: "During the five years of their married life neither had at any time pouted."

* * * * *

Our limited observation leads us to believe that the Tut tango hasn't the snap of the old tut-tut tango.

* * * * *

This is an unkind world, and the only time a man gets all the praise he feels entitled to is at his funeral.

* * * * *

Well, why shouldn't France have a greater fleet of aircraft? She spends a greater part of her time up in the air.

* * * * *

There were no domestic science courses in the old days, but the wash board served as a board of education.

* * * * *

If you will study the book of good manners industriously, you may in time climb high enough to justify defying convention.

* * * * *

A professor says this mad haste will in time destroy our race. A few generations from now there won't be anybody left but plumbers.

LAW DRAGS MAN FROM DEATHBED BABE TO CELLS

Father Love Brings Accused Slayer to Shadow of Gibbet—Eludes Cops Five Years.

A TRAGIC GAME

CHICAGO, April 16.—Father love proved too strong.

Ralph Galiucci couldn't overcome it. That's why he's in jail here facing possible death on the scaffold.

A babys cry, the fast fading light in the dying eyes of his first born, a two-year-old son whom he had never seen before—surrendered him to the low which for more than five years had unsuccessfully hunted him all over the world.

An irresistible desire to see the child and press its limp hands to his breast just once before the baby died brought Galiucci out of his hiding place in Canada to his sons bedside in a hospital here.

As the man knelt by the sick cot and begged forgiveness from his wife, whom he had deserted in Canada, a squad of detectives closed in on the death chamber and Galiucci was taken to cell.

Charged With Killing

He must stand trial for shooting down his cousin, Genoro Ariano, Mrs. Galiucci's suitor before her marriage.

Galiuci came back to Chicago in response to a telegram sent by his wife, who in some manner had obtained his secret address in Canada.

He stoutly protests his innocence.

"The jury will acquit me," he says. "I am not a murderer. That will be shown at the trial."

The five years he spent playing a tragic game of hide-and-seek with international police dragnets constitute a memory of constant terror, he relates.

"I ran from town to town," he says. "At every shadow I started in fear.

Glad It's Over

"Just one step behind me, I imagined, were police. Now I'm glad it's over.

"And, come what may, nothing matters. I have seen my baby. Oh, my poor little bambino. What a fool I have been

"Tell me, is he dead Please don't say yes.

"Ah! He is getting a little better. It is good. I pray he won't die. God have mercy! Spare my poor little bambino."

Bambino Will Die

But the bambino probably will die doctors say. Double pneumonia has set in.

The father returned just in time, they think.

If Galiucci is guilty the tiny tot will have proved its father nemesis.

General Cigar Co. Limited
Controlled and Operated by
Imperial Tobacco Co. of Canada Limited

What is newspaper supremacy?

MEASURED by the tests of character, reliability, impersonality, tradition, influence, leadership;

—by the quality and scope of its news services, covering all the news of the world, with a balanced sense of proportion, without bias or color, without personal influence or prejudice or propagandist interest;

—by sane, temperate, reasoned editorial expression, keyed to a true note of loyalty to Canada and its institutions; sturdy adherence to, successful advocacy of, and leadership in, sound public policy;

—by the confirmatory, acid-test of dominating circulation—being actually taken into the greatest number of homes; read by the greatest number in its community;

—applied to the morning newspapers of Canada, *each* and *all* these measurements and *proofs of dominance* certify by a very wide margin, the indisputable supremacy of

Published for fifty years at King and Bay Sts., Toronto

The Mail and Empire

The Mail & Empire net paid circulation 102,337
Second Morning Paper, net paid circulation 98,406
Audit Bureau of Circulations

Hastings Personals.

HASTINGS, April 16.—Miss E. Levens spent Friday in Peterborough.

Mr. A. Mills, claims agent of the G.T.R. of Montreal, was in town on Friday on business.

Misses Grace Shaughnessy and Lucy Morgan spent Thursday in Campbellford.

Born—In Hastings, on Thursday, April 12, to Mr. and Mrs. J. C. Wilson, a son.

Mr. Geo. A. Benor of Peterborough spent Thursday in town.

The new constable has been busy this last couple of days warning motorists against using last year's automobile license.

Miss Mary Convey has returned to St. Joseph's Academy, Lindsay, after spending her holidays with her parents here.

Mrs. M. D. Sullivan of Campbellford is the guest of Mr. and Mrs. E. Waters.

Mr. Walter Whitred was a visitor to Campbellford Wednesday.

Millbrook Personals.

MILLBROOK, April 16.—Mrs. C. W. Richards was the guest of her sister, Mrs. R. H. Casey of Bethel, last week, the latter's little granddaughter having been called away by death.

Misses M. Money, Alice and Lottie Vance and Mrs. G. E. Burnham were visitors to Peterborough on Thursday.

Messrs. Lang and Madill shipped two car-loads of stock from Fraserville on Monday.

Miss Pearl, Mitchell of Peterborough was a guest at the home of Mr. and Mrs. T. J. Lang over last week-end.

Miss Zeta Kenyon entertained a party of about thirty guests on Monday evening in honor of her friend, Miss Fern Sproule of Odessa.

Miss Matie Fitzgerald of Toronto was the guest of Mr. and Mrs. J. R. Eakins recently while on her way to attend the nurses' convention at Peterborough. Miss Fitzgerald is night supervisor at the Silk Children's Hospital, Toronto.

Homuth Chosen For South Waterloo.

PRESTON, April 16.—(Canadian Press)—What is believed to be the opening gun of the provincial election to take place in June was fired here Saturday afternoon when at an open convention of the Labor Farmer fusion of South Waterloo, K.K. Homuth, M.P.P., was unanimously chosen to again be their standard bearer. His nomination, moved by W. Smith, Galt, a Labor man and seconded by C. T. Groh, Farmer, was the only one submitted to the meeting. Mr. Homuth was given a great ovation, before nominations opened Mr. Homuth gave an account of his stewardship, giving details as to treatment received from the Provincial Government in the past four years. He claimed South Waterloo had never been as well treated before. Edgar Watson, M.P.P., North Victoria and Wm. Elliott, M.P.P., South Waterloo also spoke. Alderman Leslie Preston presided and Bernhardt Halt was filled.

For the first time in the history of the United States Post Office Department a woman has been appointed to a postmastership at a salary of $6,000 a year. She is Elizabeth D. Bernard, named by President Harding as the next postmaster at Tampa, Fla.

Who is he?

Who is this man in the private office?

He is—the man your salesmen are afraid to stop on the street;

—the man who is always "out" or "busy" when they call;

—the man who never replies to your letters making special offers;

—the man who ignores your telegrams.

Somebody has called him on Long Distance. He does not know yet who it is, but he is as polite as if he anticipated favors!

Long Distance gets in where salesmen fear to tread. Planned Long Distance campaigns get past every barrier.

J. M. McHARDY,
Manager

Every Bell Telephone is a Long Distance Station

JUST as sunlight, purifies our homes, and gladdens the heart of man, so Sunlight Soap purifies our clothes, and gladdens the heart of woman.

The cocoanut oil produced in tropical sunlight, gives Sunlight Soap its soft rich lather. Palm oil makes Sunlight Soap hard, firm and economical in use.

Above all, just as the sunlight itself is pure, Sunlight Soap is the very essence of purity.

'Sunlight' is more than the name of a soap; it stands for brighter homes, less work, and money saved. Buy Sunlight today.

Lever Brothers Limited Toronto

HON. G. H. FERGUSON ADDRESSED THE ELECTORS

TORONTO, April 16.—(Canadian Press.)—Ontario needs a change of government and application of those principles of economy which the United Farmers preached and then forgot, said Hon. Geo. Howard Ferguson, leader of the Ontario Conservatives, when addressing the electors of West York Saturday.

Mr. Ferguson devoted much of his time to the financial situation, for that alone, he believed, should be enough to warrant the people casting aside "spenders and looking for a type of leadership in Ontario which can practice economy as well as talk it."

Dr. Forges Godfrey, who represents the riding in the Legislature, intimated to the audience that because of ill health, he was not anxious to again receive the nomination.

Summonses Against Striking Farm Help.

LONDON, April 16 (Canadian Press Cable). — Every bench magistrate in Norfolk this week will be hearing summonses against striking farm hands for intimidation and hindrance.

The strikers, including several women, are alleged to have inflicted bodily chastisement on non-union workers.

After the abortive conferences of last week, a feeling is growing that the strike may fizzle out, for between the strikers and the farmers in certain districts there is a tendency to make individual agreements.

LIQUOR PRICES WILL BE REDUCED MONTREAL

MONTREAL, April 16.—(Special)—The Quebec Liquor Commission will likely reduce the prices of liquor on May the first. There will also be some changes in the personnel of the Commission.

CANADA WEATHERS ECONOMIC GALE.

Such is Cheering Assurance of Hon. H. H. Stevens of Vancouver.

OTTAWA, April 16 (Canadian Press). — "Progress with sanity" is the motto which Hon. H. H. Stevens, M.P. for Vancouver Centre, thinks should be applied to the Conservative Party, according to his speech to the Conservative Businessmen's Club here on Saturday.

The speaker first traced world conditions. He reviewed the disrupted state of Europe, and said that the virility and mental stability of the Canadian people had enabled Canada to weather the economic gale.

Thinking you are sick tells on you quicker than a small brother.

Sloan's

For Rheumatic twinges

Its tingling penetrating warmth brings quick comforting relief.

Made in Canada

Sloan's Liniment—kills pain!

NEW GHOIRLEADER AT CAMPBELLFORD

Fred Wigglesworth Now in Charge of Choir of St. Andrew's Church.

CAMPBELLFORD, April 16. — The new organist and choir leader in St. Andrew's Church, Campbellford, received his musical education in England, studying singing, the piano and organ under professors of the Royal College of Music in

FRED. WIGGLESWORTH.

London. He served overseas during the war, and was awarded the Serbian medal. He came to Campbellford with an excellent reputation, both as an organist and as a singer, and was engaged permanently on his first appearance. During his short stay here he has already proved his efficiency and has gained the confidence and esteem of the members of the choir.

Mr. Wigglesworth has already planned a number of musical entertainments, both here and in neighboring towns. One of these is a concert in St. Andrew's Schoolroom, announced for April 20, at which Miss Jean McIntosh, elocutionist, and Mr. Wigglesworth will be heard, the latter in pianoforte solos and in songs at the piano.

LOOKS LIKE FIGHT WITH RUM-RUNNER

Coast Guard Cutter Finds Schooner Patricia Abandoned With Sail Set.

NEW YORK, April 16—(Canadian Press).—A mystery of the sea involving a possible battle between rum-runners and pirates, developed yesterday when the coastguard cutter Manhattan found the abandoned two-masted rum schooner Patricia, with sail set and her anchor dragging at the entrance to the great south bay.

The deck was strewn with empty cartridge shells and there were signs of a struggle. The schooner probably carried a crew of 10 men and sufficient food for 10 days was in the hold, while no liquor was found. Entries on the log and a leaf torn from a note-book evidently owned by the unknown captain indicated that the craft had been engaged in the rum-running business. Lashed to the deck of the schooner was a staunch 25-foot motor boat with the name "Maid of Canada," La Havre, N.S., painted on the stern.

Spring will be here in a few weeks if some reformer doesn't object.

FIRST MAPLE SYRUP AT CAMPBELLFORD

Sold Saturday at $2.50 and $3.00 a Gallon — News and Personal Paragraphs.

CAMPBELLFORD, April 16.—Mrs. A. R. Walker of Toronto is visiting at the home of her parents Mr. and Mrs. E. T. Morton.

Mrs. William Scates and little daughter of Belleville are visiting at the home of her mother, Mrs. John M. Smith.

Mrs. John Parks of Hoards returned home on Saturday after visiting her sister, Mrs. Walter Feltwell.

Mr. and Mrs. Earl H. Gregg spent Saturday in Belleville.

Messrs. George and Neil Third attended the funeral of their cousin, Mr. John Craighead in Stirling on Saturday.

Mrs. Davis and child of Brockville are visiting her parents, Mr. and Mrs. Alex. Winters.

Friends of Mrs. Joseph Hore will regret to learn that she is suffering from blood poisoning in her hand, but wish her a speedy recovery.

Judge Huycke of Peterborough, was in town on Wednesday presiding at Division Court, where the docket was light. While in town he was the guest of his sister, Mrs. C. W. Turner.

Mrs. Eno Benzinger of Muskoka, near Gravenhurst, is visiting her mother, Mrs. William Airhart, West River Road.

Mr. Robert Johnston of Montreal formerly station-agent here, is in town attending the funeral of the late Mrs. L. F. Gould.

Mrs. Peter Cochrane, Misses Jessie and Reta Cochrane and Mrs. B. Jones were in Stirling on Saturday attending the funeral of the late Mr. John Craighead.

Friends of Mrs. Thos. J. Upton will regret to learn that she is confined to her home throukh illness and wish her a speedy recovery.

Mr. James Allan, Booth street, who has been spending the past two weeks at Stirling at the homes of his daughters, Mrs. Thomas McKeoun and Mrs. Richardson returned home on Saturday.

Mr. J. M. Arnold and Miss Ada and Mr. and Mrs. John S. Wallace were in Stirling on Saturday attend in the funeral of the late Mr. John Craighead.

Property Changes.

Mrs. John M. Smith has disposed of her fine residence, corner of Raglan and Balaclava streets, to Mr. Collins, who is employed in the Campbellford cloth mill. Mr. Collins will take possession about May 1st. Mrs. Smith intends going to Belleville where she will remain for a time with her daughter, Mrs. Scates, afterwards going to reside in Toronto.

Mr. John Towns has commenced the erection of a new house on Garry street, near the bungalow he erected last year. The lot was purchased from Miss Hawley.

Missionary Services.

Special missionary services will be held next Sunday, April 22nd, in the Methodist church, when Rev. W. P. Albertson of Toronto, will preach at both the morning and evening services.

First Maple Syrup.

The first maple syrup of the season arrived in town the latter part of the week, and was retailed at first for $3.00 per gallon, but on Saturday some farmers were selling at $2.50 per gallon.

Miscellaneous Shower.

A number of the friends of Mrs. S. J. Dunbar (nee Miss Pearl Blake) who was recently married, gathered at her home on Thursday night and presented her with a miscellaneous shower. Mr. and Mrs. Dunbar will reside in Oshawa.

The Grave.

There passed away in Stirling early Friday morning one of its most honoured and highly respected citizens in the person of Mr. John Craighead at the age of 76 years. The late Mr. Craighead was ill but a week, having suffered a slight stroke, from which he never rallied. He was the eldest son of the late Mr. and Mrs. William Craighead, of Seymour East and was born on the family homestead near Burnbrae, and was engaged in farming in Percy township, residing for a time in Campbellford before going to reside at Stirling about fifteen years ago. The deceased was a man of noble Christian example, of bright and happy disposition, who had a host of friends who regret his demise. He was a faithful and zealous member of the Presbyterian church and leaves an example of a life well lived that will serve not only to inspire those of his immediate family ties, but all with whom he came in contact. He is survived by his wife, formerly Miss Leticia Cochrane, and four sons, Percy, John and William at home, and Charles of Seymour West, also by two sisters, Mrs. John M. Arnold of town and Miss Mary, of Burnbrae, also one brother, William, near Burnbrae.

The funeral, which was very largely attended, took place on Saturday and was conducted at the home by the pastor, Rev. Mr. Simpson, who paid a glowing tribute to the exemplary life of the deceased. The choir rendered very sweetly, 'Some Day the Silver Cord Will Break,' a favourite hymn of the deceased. The remains were then laid to rest in the family plot, Stirling cemetery.

The late Mr. Craighead has many friends in town and country who unite in extending sympathy to the family in their irreparable loss.

LLOYD GEORGE COMING TO CANADA THIS YEAR

LONDON, April 16.—(Canadian Press)—According to the News of the World, former premier Lloyd George will visit United States and Canada next September and deliver speeches in New York, Chicago, Washington, Montreal and Toronto.

FOUR DEAD IN AUTO ACCIDENT

Car Plunged Through Bridge Railing to Icy Creek Below—One Survivor Only.

DETROIT, April 16. — (Canadian Press).—Four persons met slow deaths and only one of a party of five persons survived to tell of the tragedy when an automobile crashed through the bridge railing at Dearborne Road and Pere Marquette railroad crossing, plunged 10 feet into an icy creek and settled on the bottom, securely imprisoning its occupants, last night. Mrs. Dorothy Gordon, 23 years old, alone survived. She is in Delray Hospital in a critical condition.

The victims were Lester Cherry, 25 years old; Mr. and Mrs. Harry Shields, and an unidentified woman. The occupants were trapped under the machine in six feet of water for five minutes before rescuers released them.

PREMIER LAW

(Continued from page 3.)

in preventing it, and Mr. Bonar Law should find himself, owing to bad health, compelled to retire, two names are being prominently mentioned as his successor — Lord Curzon and Mr. Baldwin.

Lord Curzon's aloofness and imperious manner are considered as not being calculated to make him a success as a Prime Minister, and therefore the chances are supposed to favor Mr. Baldwin. Moreover, although there is nothing to prevent a member of the Upper House becoming Premier, the general preference is for a Premier who belongs to the Commons. The essence of the situation is the administration notably weak in debating strength, already is suffering from the inheritance of troubles which were predicted for it by Mr. Lloyd George when he left office and that it must find some means to reinforce its personnel.

LONDON, April 15. — Canadian Press. — The London Observer is one of the prominent papers that dealt in to-day's issue with the premier's difficulties. Concerning Bonar Law's prospective retirement the Observer says that when Law warned the Carlton Club at the time of the withdrawal from the coalition, that his strength was limited, and plainly intimated that his role as premier could only be temporary, he meant exactly what he said and implied.

Neither his own followers nor the unionist ministers in the late coalition understood him. Lloyd George and these ex-unionist ministers alike were prepared to allow the government two years on the principle of "rope enough," the idea being to give them an easy start and a hard end. But the premier, adds the Observer, is the last bird to see the net spread, and yet to fall into it.

Continuing the Observer says: — "The premier has no far-reaching ambitions. He has played the transitional part he said that he would play. He has discharged his obligations. The solitary burden of parliamentary debate and foreign responsibility is intolerable. * Though a majority of his colleagues especially of the diehards are incredibly self-deceived, Bonar Law is not. He knows that the only hope for unionism in parliament and still more in the country lies in the return to his leadership of the unionists who served in the coalition. From the first Bonar Law has desired that Austen Chamberlain should succeed him as prime minister at the head of a strong cabinet, including Earl Balfour, Lord Birkenhead, Sir Robert Home, Sir Laming Worthington-Evans, etc., and perhaps including the brilliant addition of Churchill, who knows. If so this would be an administration big enough to transform the national and international situation. It would be the base of that real national party of the future which is the only real alternative to the Socialist party. But there are real lions on both sides of the path as always when something is proposed that is great and sound. The diehards hate the whole plan. They especially loathe Birkenhead. They have their grip on the machine, and have hopeless schemes of their own. Austen Chamberlain will not rejoin the government on half terms. Neither he nor his colleagues will separate themselves from Birkenhead. The ex-unionist ministers will stand together. * * * Since Bonar Law will not continue in the Premiership on such terms, the diehards, and others are casting about for an alternative premier who might be required at any moment. They have decided on Stanley Baldwin, Chancellor of the exchequer. But under the present circumstances the thing would merely be the Bonar Law government without Bonar Law. For Baldwin to lend himself to this plan would argue him a man of less judgment than had been supposed."

The Observer adds that a couple of months ago when an inkling of the present extraordinary situation was abroad, the idea then was of complete re-construction of the cabinet under the Duke of Devonshire or the Earl of Derby, but neither of these men could now do what was then just possible.

The Observer concludes: "The choice is between a still weaker government and a great and even brilliant administration. The fortunes of Unionism for a generation, perhaps of much more than unionism, are at stake. In any case present conditions are impossible for Premier Bonar Law means to go."

The article is unsigned but it is almost certain that it was written by J. L. Garvin, the editor.

A man who means well doesn't always keep within his means.

A dream is a nightmare when she has her hair rolled up.

DRURY DENIES

(Continued from page 3.)

mission of the lieutenant-governor as leader of that group.

Mr. Drury then took up the matters of expenditures in the House for which he said severe criticisms had come. Out of the ordinary expenditure of the government much of it goes directly back to the people in hospitals and welfare work and education. Every school trustee knows that he is getting far more than he was before we came into power. We spent for things which went directly back into the pockets of the people, $14,483,000 and on other things $11,239,000.

Speaking of the lack of definite Conservative temperance policy, Mr. Drury said: "It is not the Conservative party but the dregs, the leavings of the Conservative party, a party whose leader is afraid to assume the responsibility for a policy, but connects that policy with his lieutenants.

"I cannot give him my support if I come back with a minority and he comes back with a majority, for that would be the greatest calamity which could befall the House"

Dealing with education the Premier said: "All along the line there has been a general increase, school attendance has increased by leaps and bounds, I don't know how I can put it better than this. The schools are full because the factories aren't.

"If we can gain taxes which are properly due to the Province and can use them on education, I think that it is good business. We are getting more succession duties. The succession duty can be defended better than any other It is not good that any man should accumulate great wealth

The Only Fault

"About this teachers' superannuation fund, for that's very interesting, all the fault which the Kingston member found was that we had placed certain amounts in the current account which should have gone into the capital account.

"In 1921 the Government spent on the mental hospitals $1,422000, and on salaries $1,466,000. The increase in salaries was offset by a decrease of $200,000 in the cost of supplies. This was because they did away with perquisites and purchased supplies in large quantities."

In the matter of the teachers' superannuation fund the speaker criticised the old Government for their manner of keeping their accounts. The receipts were placed in capital accounts and money paid out from capital accounts. Since the Farmer Government came in they were forced to make up deficits which had accrued before they had come into power.

Defending the amount spent on pensions for 3,560 widows with 11,640 children, Mr. Drury painted a pitiful picture of the homes from which the husband and father had been removed before he had had time to provide for his family.

"Mr. Chairman," said Mr. Drury, "I think it is quite right that we should spend a million and a half in order that that great procession may have what is every child's right, a home and a mother."

Mr. Drury pointed out that, while Mr. Ferguson claimed to know more about the north than any man on the Government side, he had not known the kind of men who should be sent up there to be pioneers, sending men who did not know how to swing an axe.

This remark appealed to the Premier's audience, and produced a tremendous burst of applause, led by one bearded grandfather in the front row, who undoubtedly had done pioneering himself.

"Tribute" to Ferguson.

In referring to Mr Ferguson's mismanagement of the Crown timber lands, the Premier said, "Mr. Ferguson carries his nerve with him on all occasions. I'll grant him that."

Mr. Drury spoke of Mr. Mathieu, "who sat behind Mr. Ferguson, who still sits behind him, and who is one of the gang."

Mr. Drury quoted Carlyle as saying that there were three ways of getting a thing—earning it, having it given to you, and stealing it.

"Here there was a little of all three," said Mr. Drury. "That is the man who has the effrontery to hold himself forth as the next Premier of Ontario. That is his mismanagement in one department. What would he do if he had control of all departments?"

"The best kind of economy in my mind is to watch carefully every item of expenditure and to watch every cent of money that is due to us. We have been charged with spending money on two or three commissions. One was to clean up this inquiry on timber limits, is it justified?"

"Yes," yelled someone, and the house burst into applause.

"The second was the inquiry into the advisability of duplicating Government-owned lines with public-owned radial lines. The third was the inquiry into Hydro development.

"If we are to go into Hydro development, we must be told from time to time what it will cost," said the Premier.

Confidence in Drury.

In conclusion, Mr. Drury said: "Remember that we have a Government worthy of the support of the people, one that hasn't hesitated to deal with things in a courageous way, nor to make a stand on what I consider the greatest question of the coming election, the prohibitory laws of this Province."

At the close of the Premier's address, H. A. Pettit moved the following resolution, which was seconded by J. F. Ford: "That we, the Halton People's Political Association, express our unbounded confidence in our Provincial member and Premier, Hon. E. C. Drury. We believe he is doing his utmost in carrying on the affairs of the Province for the benefit of the masses of the people and upholding the principles which fully justified the forming of the third party in this Province. Further, be it resolved, that we express our utmost confidence in the leader of the Progressive Party in the House of Commons, and believe that it is only through a party free from the clutch of the moneyed interests that freedom and liberty will come to the masses of the people and Canada will be made a truly democratic country."

This resolution was carried by the enthusiastic crowd rising to their feet and cheering the Premier to the echo.

Liver and Bowels Right—Always Feel Fine

There's one right way to speedily tone up the liver and keep the bowels regular.

Carter's Little Liver Pills never fail. Millions will testify that there is nothing so good for biliousness, indigestion, headache or sallow, pimply skin. Purely vegetable. Small Pill—Small Dose—Small Price

CARTER'S LITTLE LIVER PILLS

OBITUARY

JOHN PATTEN

NORTH MONAGHAN, April 16. —An old resident of the Township of North Monaghan, passed away at the family residence Lot 7, Con. 12 on Sunday evening, April 15. He leaves to mourn his loss his widow who was Miss Ellen Lillico of North Monaghan and four daughters: Mrs. Lenoard McClelland of Toronto, Mrs. George Leggett, North Monaghan; Mrs. Thomas Lush and Mrs. Wm. Andrews of North Monaghan. Also three sons: Wallace of Toronto; Bert of North Monaghan, Richard of Otonabee and one sister: Mrs. James Lamb of Kinmount.

The funeral will take place from the family residence, Lot 7, Con. 12 North Monaghan, (Provincial Highway), on Tuesday afternoon April 17. Rev. Robt. Pogue will officiate Service at 1.30; interment at Little Lake Cemetery, Peterboro.

CANADIAN WEST TO MAKE BIG CATTLE SHIPMENTS

WINNIPEG, April 16.— (Canadian Press.)—More than 1,000 head of cattle will be shipped from within Canaad to the old country in May by the United Grain Growers, Limited, it was announced Saturday by C. Rice Jones, General Manager, on his return from the east.

This shipment of cattle will be carried across on eight vessels and will be brought from all portions of the Prairies and collected in Winnipeg for shipment east.

WE NEED MASTERY MORE THAN WE NEED LIBERTY

MONTREAL, April 16.—(Canadian Press.)—"I never speak of the selfless life. There is a personality, a self to be developed that cannot help but make some assertion of itself, but over every assertion of self in a man there is a rule of renunciation just as true and as necessary. You need your master as much as your liberty and in these days we are more in need of mastery than we are of liberty."

In Canada to the old country in May phasized by Rev. Chancellor Richard F. Bowles, of Victoria University, Toronto, in preaching before the students of the Wesleyan Theological College in St. James Methodist church here yesterday morning at their annual Baccalaureate service. The occasion also marked the first of a series of special meetings being held this week in celebration of the fiftieth anniversary of the college.

Seeding Started in Saskatchewan.

SASKATOON, Sask., April 16.—(Canadian Press). —Seeding has already started at Langham, Sask., but has been interrupted by slight snowfall. It will be general again early in the week. Langham farmers report Farmers at Tessier and Roseham started work on their farms Friday and will be seeding on Tuesday. Last year seeding in Saskatoon district started on April 24, and was general by May 1.

SEEKS RETRIAL OF TWO ALLEGED SLAYERS

MONTREAL, April 16.— (Canadian Press.)—J. McKinley Cameron, K.C., of Calgary, advocate for the defence in the murder case of Emil Picarrillo and Mrs. Florence Lassandra of Coleman, Alta., in which a member of the Provincial Police force was shot, was in Montreal over the week-end. Although the appeal against the conviction was dismissed by the Supreme Court of Canada at Ottawa, last week, Mr. Cameron informed the Secretary of the Canadian Prisoners' Welfare Association that he was still making efforts to obtain permission of the Minister of Justice to grant another trial. This he is urging on the ground that the venue of the previous trial was full of bias and that newspaper comment was exceedingly prejudicial and that the testimony heard left it very open to the jury to bring in a manslaughter verdict.

Next year is leap year but every year is leap year for pedestrians.

To women—added beauty

Free

A 10-Day Tube

See Coupon

Cleaner teeth for men

To children—lifelong benefits

Ask the Way

To those prettier teeth which millions now enjoy

You see prettier teeth now wherever you look. A few years ago they were seen less often than now.

You cannot but realize that a change has come in methods of teeth cleaning. Won't you ask for a test and learn what brings those whiter, cleaner, safer teeth?

They fight film

Your teeth are coated with a viscous film. It clings to teeth, gets between the teeth and stays.

Film absorbs stains, then forms dingy coats. Tartar is based on film. That's why teeth lose luster.

Avoid Harmful Grit

Pepsodent combines the film and removes it without harmful scouring. Its polishing agent is far softer than enamel. Never use a film-combatant which contains harsh grit.

Film also holds food substance which ferments and forms acids. It holds the acids in contact with the teeth to cause decay. Germs breed by millions in it. They, with tartar, are the chief cause of pyorrhea.

That's why tooth troubles are so common—why so few escape.

Two new ways now

No old-time tooth paste could effectively fight film. So dental science sought new methods, and two ways were found. One acts to curdle film, one to remove it, and without any harmful scouring.

Able authorities proved these methods by many careful tests. Then a new-type tooth paste was created, based on modern research, and these two methods were embodied in it.

That tooth paste is called Pepsodent. It has come into world-wide use. Dentists of some 50 nations urge their people to adopt it.

Powerful aids

Pepsodent also gives manifold power to Nature's tooth-protecting agents. It multiplies the alkalinity of the saliva. That is there to neutralize mouth acids, the cause of tooth decay.

It multiplies the starch digestant in the saliva, to digest starch deposits which may otherwise ferment and form acids. Old methods brought just opposite effects.

Watch the change

Send the coupon for a 10-Day Tube. Note how clean the teeth feel after using. Mark the absence of the viscous film. See how teeth whiten as the film-coats disappear.

Watch the results for a few days. Then decide what this new method means to you and yours. Cut out the coupon now.

Made in Canada

Pepsodent

The New-Day Dentifrice

A scientific tooth paste based on modern research, free from harmful grit. Now advised by leading dentists the world over.

10-Day Tube Free

THE PEPSODENT COMPANY,
Dept. D, 191 George St., Toronto, Ont.
Mail 10-Day Tube of Pepsodent to

Only one tube to a family.

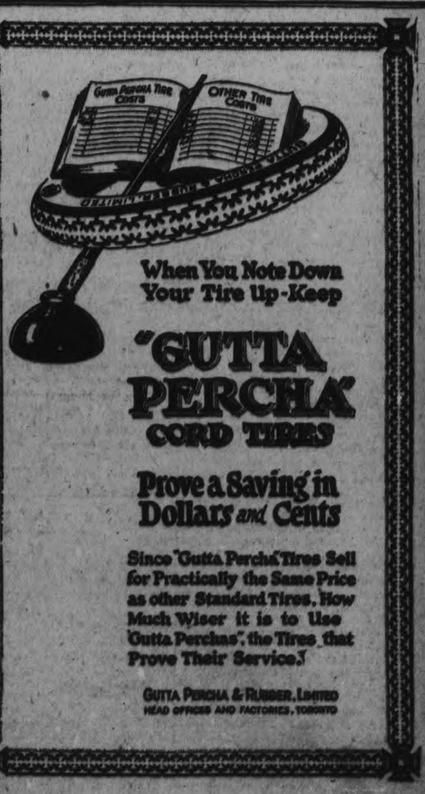

When You Note Down Your Tire Up-Keep

"GUTTA PERCHA" CORD TIRES

Prove a Saving in Dollars and Cents

Since "Gutta Percha" Tires Sell for Practically the Same Price as other Standard Tires. How Much Wiser it is to Use "Gutta Percha", the Tires that Prove Their Service.

Gutta Percha & Rubber, Limited
Head Offices and Factories, Toronto

GLASS GLIDERS FOR EVERY CHAIR ASK ABOUT THEM.

RICHARD HALL & SON LIMITED

YOUR CURTAINS WILL LOOK BETTER ON THESE CURVED END RODS. 11c EACH

"SPECIALS"

In the Campaign for Bigger Business—TUESDAY.

BIGGER BUSINESS CAMPAIGN

Millinery Special

FOR TUESDAY AND WEDNESDAY

Clearing purchase of New York Hats in assortment of smart new shapes, including Poke, Tricorn, and Turned-up styles. Black, Navy, Brown and Sand. Trimmed with Flowers, Ornaments, Ribbons, etc. About Half their real value at, each $4.95

Regular $4.50 Value

Latest

New York Style Handbags

Splendid quality, real Leather, beautifully finished, and fitted with Coin Purse, Mirror, etc. Colours Brown, Navy, Grey and Black. See window display To-night and To-morrow. We cannot duplicate them to sell at less than $4.50 ..... On Sale Special for Tuesday at $2.45

All Day Tuesday

8.30 A.M. TO 5 P.M.

Scotch Curtain Muslin 29c yard

A Thousand Yards in this Special Purchase, direct from Scotland.

We took the quantity to get the right price for a big house-cleaning special. Every yard new, fresh and clean and pure White, and every yard worth 39c a yard. Suitable for any Window in any room. There are Spots, Figures, and Stripes to choose from. A big All-Day Special on Tuesday, per yard 29c

Self-Cloxed Silk Stockings, 59c pair

IN NEW CAMEL SHADE AND IN BLACK

ON SALE TUESDAY MORNING, 9 TO 12 O'CLOCK

FIRST QUALITY SUB-STANDARDS

A splendid quality Thread Silk Hose that would sell at $1.50 a pair if they were perfects. While we advertise these as Sub-standards, we find on examination that the imperfections are very slight. They are certainly wonderful value at, a pair 59c

English Crochet Bed Spreads

SIZE 60 x 84

This attractive price is for the One Day Only, and is only possible because of a very big quantity bought special for the April Bigger Business Sale Campaign. Regularly they would sell at a third more, and be good value at that. Good weight, and in an assortment of different Crochet patterns. Note the size, 60 x 84, big enough for the ordinary double bed ..... On Sale Tuesday at, each $1.98

The New Ratine Dress Fabric

Is the popular material for Summer Dresses. For To-morrow (Tuesday) we offer a particularly good quality genuine French Ratine at ..... per yard 98c

Colous: New Blue, Nigger Brown, Orchid, Flame, Rose, and White. Double width and a splendid value, at Tuesday's Special Bigger Business Campaign Price.

COURTESY AND RELIGION WALK HAND IN HAND

Kiwanis Courtesy Week Opened by Rev. James Rollins in an Able Address.

BE COURTEOUS

"Courtesy is a virtue that fits in well with every ideal that the christian religion owes before the children of men", said Rev. James Rollins in St. Andrew's Presbyterian church last night in his sermon on "Courtesy".

There is a tendency, Mr. Rollins said, in the age in which we live to compare the rude little children of to-day with the angelic boys and girls who inhabited the world when we were young. The speaker believes, however, that this is wrong—that children are quite as polite now as they were in the Victorian age. And if they are not, whose fault is it? Children absorb the lessons they learn from their elders as a sponge absorbs water—and they give them back as a sponge does when squeezed—life does the squeezing for them Whatever the children do is a reflection of what their elders are.

"I believe," said the reverend speaker, "the courtesy of the average child is, if anything, in advance of the courtesy of the average grown up. If we went the standard of courtesy among children to go up we must raise the standard among older people and the children will follow."

People who habitually lose their tempers because they have found that by so doing they get what they want have not placed courtesy among the great graces. Courtesy orders temper back to its lair. Courtesy is gentle. Courtesy never travels alone, thoughtfulness, understanding, gentleness, appreciation are constantly found in the royal retinue that attend courtesy.

Deference not Everything

Courtesy does not always come to us in one guise. Deference is a good note to sound in the relations of one human being with another, but deference is not everything. Good will, good hope, and good cheer are greater things than deference.

Speaking of the value of courtesy, Mr. Rollins said courtesy is valuable whether you place the main emphasis on the social amenities of life or on material well doing. Even if the emphasis is placed on acquiring the almighty dollar, courtesy is valuable.

Nothing can shut us out from fellowship in social life like rudeness. We must pay for our privileges as well as for our mistakes, and courtesy is the coin that pays our admission into the very best that fellowship has to offer.

Referring to the value of courtesy in material well doing, the speaker remarked that this age has discovered nothing pays like service, and courteous service is the most acceptable form of service. The note of servility must be kept out of life. We want to encourage men and women everywhere who come in contact with other men and women to be courteous, but we want them to retain their self-respect.

A Debt to Oneself

"If life has handled you roughly concluded the speaker, "and you find your hand is apparently against everyone, still be courteous even if you are not convinced that you owe it to the other fellow. Be courteous because you owe it to yourself. Courtesy is not a distinctive Christian virtue—it is possible that there are some heathen more courteous than some christians—but it is a virtue that fits in well with every ideal that the christian religions owes before the children of men. Be courteous—it is easier said than done."

The anthems, under the direction of Mr. John Crane, were "Great is the Lord" (Lohr) and unaccompanied, "Heart be Still". Miss Kathleen Gorrie sang, "If we but knew", (Clarry.)

INTERESTING SERVICES IN ST. JAMES' CHURCH

The Sunday services in St. James' Church were especially interesting.

In the evening, Rev. J. F. Chapman gave a very interesting and eloquent sermon to a large congregation on "Courtesy," or "The Grace of Kindliness."

The music under the direction of Mr. Leslie Unitt was of a high order, Miss Ruby Young and Mr. Walter Farr taking the solos, Mr. Hartshorn accompanying with the violin.

It was announced that the anniversary of the church will be Sunday, May 6, when Dr. Crews, of Toronto, will be the speaker.

Orders For Freighters Go to British Yards.

LONDON, April 16 (Canadian Press Cable). — Arthur Gillham, managing director of Vickers Company, Montreal, when leaving for Canada on Saturday remarked that British yards could build ships at 40 per cent lower cost than Canadian yards, due entirely to the difference in labour costs

More orders for lake freighters, he said, were likely to come to British yards.

COALITION TO BE FORMED

BERLIN, April 16. — (United Press)—A huge coalition of major German industries, to be the largest in European economic history, is being organized here to-day, by Hugo Stinnes and his Associates. Arrangements already have been made by Stinnes and the Berlinger Handelsgesellschaft, for the merger of the Stinnes-Furstenburg-Otto Wolff and Jakob Goldschmidt interests.

The new trust will undertake further efficiency in the development of the upper Silesian coal, iron and steel regions and other groups are expected to be drawn in as soon as the plan is further developed.

COBOURG AND DISTRICT

COBOURG, April 16.—One of the most important questions brought up at the annual meeting of the Cobourg Board of Trade which was held on Thursday evening was the matter of an auto ferry service between Cobourg and Genessee Dock, New York State. A letter was ordered to be sent to the managers of the Ontario Car Ferry Company asking if such a service cannot be supplied on this route. If this cannot be done an endeavor will be made to secure some means of conveying autos across Lake Ontario besides loading them upon flat cars. It was pointed out that an auto service of this kind would not only serve Cobourg and the lakefront but Peterboro' and the Kawartha Lakes district.

The president of the Cobourg Board of Trade, the late John Henderson, having passed away during the year, a letter of sympathy will be sent to Mrs. Henderson.

A resolution of appreciation of services of the retiring secretary, Mr. J. W. Spragge, was also passed. The following officers were elected: President, Harry Field; vice-president, Harry A. Black; secretary-treasurer, R. T. B. Bonnegen; manufacturing and advisory committee, Wm. Fox, A. L. Jex, W. J. Maher, A. R. Saners, A. J. Hewson and J. D. Hayden; advertising committee, R. T. Mahon, W. W. Hooey, J. D. Barnet, M. E. Hall, A. R. Dundas, L. H. Wilson; council, R. T. Mahon, M. C. Nichols, J. E. Skidmore, W. H. Dundas, E. W. Hargraft, H. C. Higginbotham, J. D. Spragge, Fred Field, M. E. Hall, Geo. P. Strong, Dr. P. McNaughton, J. D. Barnet, W. L. Allen, A. J. Plimkett, D. C. Dick, E. W. Bickle, A. J. Kimmel, O. F. Allison.

Laid at Rest.

After a private funeral service at his late residence here the remains of the late John R. Herdman were taken to St. Andrew's Presbyterian Church, where they laid in state from 10.30 until 1.00 p.m., after which a public funeral service was held by his pastor, Rev. W. A. Bremner. The cortege left later for Belleville where interment took place. Mr. Herdman was a graduate of Springfield, Mass., Training School in Y. M. C. A. matters and was later general secretary of the Y. M. C. A. at Belleville and at Galt. His health failing, he afterwards engaged in business in Cobourg. He married Miss Eliza Bonar, daughter of the late Capt. Bonar, of Belleville, and Mrs. Bonar, Cobourg. They have no family.

Mr. Herdman was a son of the late Rev. A. W. Herdman, and was born at Pictou, Nova Scotia. He had three brothers who devoted their lives to the work of the Presbyterian ministry, the late Dr. James Herdman, who succeeded Dr. Robertson as superintendent of Presbyterian missions in British Columbia; Rev. Wm. Herdman, Halifax, now retired, and Rev. A. W. Herdman, of Calgary. A sister, Miss Mary Herdman, now residing in Toronto, was for twenty years a missionary of the Presbyterian Church in India. Another brother, Mr. Edward Herdman, is a merchant in Boston, and another sister, Mrs. Demming, resides at Cornish, New Hampshire.

Mr. Herdman was an elder of St. Andrew's Presbyterian Church here, clerk of the sessions, and for many years superintendent of the Sunday school, resigning the latter position 18 months ago because of ill health.

Wedding Bells

A wedding took place at St. Michael's Church here on Wednesday morning when Mrs. Amy Read Thomas was united to Mr. Vincent James Butler. Rev. Father Corkery conducted the ceremony. Mrs. Crowe played the wedding music and Mrs. (Dr.) Keanedy and Miss Julia Bulger sang during the ceremony. The attendants were Mr. and Mrs. John Kelly, of Toronto, as groomsman, and matron of honor. The wedding breakfast was served at the residence of the bride's sister, Mrs. R. J. Hallo, after which Mr. and Mrs. Butler left for a western trip before taking up residence in Cobourg.

Official Masonic Visit

St. John's Lodge, No. 17 A. F. & A. M., received an official visit from Rt. Wor. Bro. James Moore, of Brooklin, District Deputy Grand Master for Ontario District No. 12 accompanying him were P. M. Wallace and P. M. Lovell, of Oshawa. The Master Mason's degree was exemplified by Cobourg Lodge under the direction of W. M. M. A. Hewson, assisted by P. M. Wormington, P. M. F. J. Stenhouse, and P. M. Chas. Gummer. The D. D. G. M. was introduced by W. B. Bros. Bickle and Wormington. He later complimented the Cobourg Lodge upon their good work. The business session was followed by an enjoyable banquet and brief, interesting addresses.

Church Federation to Evade Church Union.

MONTREAL, April 16.—(Canadian Press)—"The scheme is ably wrought out, but it is simply a desperate effort to evade an issue; it is born of fear, and no child of that parentage can live," says Rev. Dr. George C. Pidgeon, convenor of the Presbyterian church union committee, in a statement dealing with the plan for a federation of the churches in place of church union, suggested by Rev. Dr. D. R. Drummond, of Hamilton.

Dr. Pidgeon says that the proposed scheme is "nothing more than co-operation with a more elaborate machine and new name." That it does not recognize the fact that co-operation has reached its limit. He says there is no ground for the fears that thousands of Presbyterians will leave the church of their fathers if union goes through, but believe that they will respond to the great and noble ideal that is behind the union movement. "There is no difficulty in the way of this enterprise which courage and faith cannot cast into the sea," says Dr. Pidgeon, in conclusion.

INTERESTING DEBATE

North Monaghan, April 16. — An interesting debate was held recently between the A.Y.P.A's of St. John's church, and St. George's church. The subject was: "Resolved that the growth of the small towns is more beneficial to character than the growth of large cities," received much discussion. Both sides handled their arguments in a capable manner but after much thought the judges awarded the victory to St. John's debaters.

Miss Renie Howarth and Mr. Breadman were the debaters for St. George's A.Y.P.A.

NEWS WARSAW AND DISTRICT

Dr. Munro Gave Timely Talk on Health — Fire Damages Roof of Blacksmith's Shop—Personals

WARSAW, April 16.—Miss Calvert, Peterboro', is visiting her aunt, Mrs. Clarence Watts.

Mrs. Nathan Payne, Lakefield, is visiting her son, Mr. Rufus Payne.

Messrs. Doughty and Robb, of Norwood, were in the village on Thursday.

Cars are running freely now on the Dummer road.

Miss Myra Thompson is assisting in Charlie Caldee's store.

Mrs. George Taylor is visiting her brother, Mr. Allan E. Payne.

Mr. Lees, public school inspector, was in Warshaw school Thurdsay forenoon and Friday afternoon.

Mr. Charles Calder is getting Warminster factory ready for cheese making. He will likely start operations before May 1.

No. 5 Douro school is closed, the teacher being ill.

Fire Damages Building.

Thursday noon the roof of Henry Clements' blacksmith shop was badly burned. It is supposed that a spark from the shop fire had dropped from the chimney onto the dry roof, igniting the shingles. Miss Elsie Tucker, seeing the blaze as she was passing, ran into the shop and gave the alarm. Help was at once phoned for. A nearby sawing party quickly responded, and with the aid of a village fire-bucket brigade and chemicals, extinguished the flames.

Talk on Health.

The institute room was filled almost to capacity on Thursday to hear Dr. Munro's talk on "Health." The doctor spoke of the faith all must use in conjunction with medical aid. Mental attitude, he said, has much to do with health, and the person who is content is less apt to have physical disorders than the discontented. He emphasized cleanliness of the body, within and without, and referring to legislation against the use of alcohol, because of its various injurious effects, he thought that some time it might be necessary to introduce legislation against intemperance in other directions. He denounced the use of too much fancy cooking, which disturbs the whole system, and warned his hearers against resorting to hotch-potch remedies to cure themselves, often suffering thereby much more harm than good.

Nature heals, he continued; give nature a chance and she makes a brave attempt at healing and the medical man knows how to give nature the opportunity of asserting herself. The doctor spoke of the wonderful construction of the human body—the Temple of God, he called it, which should not be subjected to intemperance—and he referred very briefly to the question of sex education. The mooted question is, he said, whether it is better to have a doctor instruct a child on sex matters, or have the child learn from some dangerous source. He rather feared that were a medical man to undertake the duty, a half-told truth might do harm to a childish mind.

Dr. Munro's helpful address was very much appreciated, and a hearty vote of thanks was extended him.

The institute's motto is: "For Home and Country," and it hopes that, by providing interesting, helpful lectures, addresses and talks, to reach the homes and all persons in them. As regard sex education, the institute, as a whole, practically endorsed Mrs. Sylvia Pankhurst's teaching, that the parents should be confidants of their children, & when questions are asked, as they surely will be, the child should be neither lied to, nor put off, but naturally and sacredly told enough to answer his or her question and others as they arise.

A committee was appointed to procure more material for the library.

U.F.O.-LABOR CAUCUS FINDS DRURY WORTHY

Following is a copy of the resolution of absolute confidence in Premier Drury of Ontario, passed by a caucus of Government supporters held immediately following the charge made in the Legislature against the Premier by former Government Whip Hicks.

The resolution carried unanimously:

"Whereas certain statements have been made on the floor of the House to the effect that the Premier of this Province, Hon. Ernest C. Drury, has violated the confidence vested in him by the members of the U.F.O. and Labor groups.

"And whereas, the Premier has on previous occasions denied the correctness of these statements;

"Therefore be is resolved that this caucus desires to go on record as accepting without doubt the truthfulness of the Premier's expression of denial with regard to the statements referred to, and this caucus desires to express its implicit confidence in his integrity and honor.

"Having found in Premier E. C. Drury all the essential attributes, qualities and ability that are necessary for a great leader, and also having confidence in his uprightness and stability of character,

"We unhesitatingly pledge our support and take this means of showing our unbounded confidence in him.

"We fully realize that the Premier has always measured up to more than we looked forward for, thus proving himself worthy of our confidence.

(Signed)
"J. C. Lethbridge, Chairman.
"T. Tooms, Secretary."

SEEDING FALL PLOWED LAND TO START TO-DAY

PRINCE ALBERT, Sask., April 16.—(Canadian Press).—Harrowing of fall plowed land is now being proceeded with in Northern Saskatchewan, and seeding on this will commence to-day. Spring plowing will be general this week if mild weather holds, as fields are bare of snow and seeding will be started this week, it is expected.

INDUCTION OF REV. C. W. ROSE

Large Congregations Welcome New Pastor to Murray Street Baptist Church—Eloquent Sermons.

Yesterday saw the induction of the new pastor, Rev. C. W. Rose, B.A., B.D., D.D., formerly of Amherst, N. S., at Murray street Baptist church, which was filled at both morning and evening services.

Rev. Dr. Rose made a splendid impression on his congregation yesterday. If his later career here fulfills the promise of his opening addresses, he will be an undeniable acquistion to the church and community life of the city. A man of attractive presence, his impressive, eloquent utterances were delivered in a very pleasing manner, with an absence of platform frills and a musical, well-modulated voice that created an impression of harmony with the thoughtful, smoothly-flowing sentences. An eloquent sincerity and a broad viewpoint were perhaps the outstanding characteristics of Dr. Rose's sermons yesterday.

Prefacing his morning address on "The Heart of Christianity" with an allusion to the difficult role of a minister on his first appearance in a strange pulpit, in a strange community, Dr. Rose expressed his appreciation of the kindness shown in letters from Rev. J. R. Webb, of Kitchener, and from Rev. Dr. D. A. Steel of the First Baptist church of Amherst, N.S. These were read by A. J. Raddon, the letter from Mr. Webb expressing his "abiding affection' for Dr. Rose, and his sincere wishes for success in his new pastorate, the letter from Dr. Steel, who was for twenty-nine years pastor of the Amherst church, and for twenty-five years its pastor emeritus, being an eloquent tribute to the good qualities of his coadjutor for nearly nine years, Rev. Dr. Rose. The formal reception of Dr. and Mrs. Rose and Miss Evelyn Rose, into membership in Murray street church, was also carried through at the morning service, and the new pastor duly welcomed by Dr. W. D. Scott, in the name of the congregation.

At Morning Service.

The address at the morning service was brief but impressive, its subject, "The Heart of Christianity," or "The death of Christ in the Room of Many," being one of which the speaker said:

"In the coming year this will be constantly in my mind. The Gospel is an instrument of ten thousand tones and a few of them should not be played on all the time, but there are some things which are given more prominence in the Bible and are more frequently spoken of. A subject which has fascinated men and angels alike, a subject which Christ had in mind during those last days of His life, when His disciples marvelled at the intensity of His spirit, a subject which served through the centuries as the theme of songs and sermons, the fibre and the fruit of the Christian religion, is the death of Christ in the room of many."

In regard to diverse, complicated speculations on the meaning of the death of Jesus, Dr. Rose said; "There is nothing occult nor difficult in connection with it. God has not His precious things only within the reach of men of analytical mind, but practically everything of value in his teachings is within the range of a child's understanding. If we would recognize this fact, it would do away with a great deal of our endless argument and confusion over details that amount to nothing in the great business of the salvation of souls. To try to analyze the meaning of the death of Christ in the room of many is like pulling a beautiful flower to pieces. The moment you start to intellectualize the death of Christ you start to crowd and multiply doubts and infidelity."

Quoted Great Divines.

Regarding the importance of the death of Christ, the speaker quoted the sayings on this subject of many of the greatest divines of various denominations, from the Presbyterian authority who declared that "the death of Christ is the central thing in the New Testament and the Christian religion," to Cardinal Gibbons, who said; "The cross is the abridgment of the Christian religion. It is the Gospel in a nutshell, the beginning and the end of the Bible, the Christian's guide book to salvation, which he may open and read and draw from its pages the hidden manna of spiritual diet. The most illiterate woman can kneel at the foot of th cross, and there study the mystery of the incarnation. Every consolation that the world can give you is cold and cheerless in comparison with the ever-flowing consolation of the cross."

"Some people," said Dr. Rose, "wear about their necks a cross, and there are others who are so prejudicial for fear that some may worship it that they would not wear it at all. We should get over our own prejudices and appreciate everything that is good. Nothing will remind us better of the death of Christ in the room of many."

Principle of Revelation.

"The death of Christ in the room of many is the Christian's principal revelation to the world, it is one of the subjects in our religion which grips and holds the minds and the hearts of men, in the thought, 'Christ loved me so much that He died for me.' And it is also the world's supreme need. It is claimed that education will cause people to cease from sinning, but history reveals nothing of the kind."

The speaker declared that from the days of ancient Greece to the present day, it had been proven that something stronger than a mental panacea or mental training was necessary to change the life and heart and mind of the unvirtuous being. "God, the spiritual Physician, has prescribed this great remedy for the ills of the flesh and the world. It is his principal method, epitomised in the never-to-be-forgotten words, "And I, if I be lifted up, will draw all men unto Me."

But the work of speaking of, and following out, the lesson of the death of Christ, is not confined alone to the ministry. It should be the task of all the faithful to remember the lesson of the hymn:

"In the cross of Christ I glory,
* * * * * * * * * *
Never shall the cross forsake me."

At the evening service the subject was "The Greatness of God," a moving, poetically-worded exposition of the power and majesty and love of the Heavenly Father, as exemplified in the work of His hands in human and inanimate nature.

The new pastor asserted his wish and determination to work in harmony with the entire community and with every Christian church contained within it. To him, he said, individual play did not appeal. He knew the value of team work, which was necessary in material endeavours, and equally necessary in spiritual strivings, for "we are all striving for the same heaven. We have the same aim, the salvation of souls, and I feel that I wish to be of service to the community, to the people of my own church, and to be a help to all other churches."

REPEAT PERFORMANCE LITTLE THEATRE CLUB

The Little Theatre Club, under the auspices of the Women's Art Association, repeated at a special matinee on Saturday afternoon in the Conservatory of Music Hall, their very attractive production of the previous night, in the Belmont scenes from "The Merchant of Venice" and the balcony scenes from "Romeo and Juliet." The performance went through with the acceleration of movement in scene-shifting which usually characterizes a second amateur showing, and was met with much applause from an appreciative audience. Mrs. Bingham was presented with a handsome bouquet of flowers by the executive of the Women's Art Association.

The Conservatory orchestra and the troubadours, Miss Edwina Palmer, K. Picard and Earl Spellman, repeated their pretty musical interludes and the Misses Martha Kirn and Teddy Connor, gave their graceful, lithe Egyptian dance, Miss Agnes Sowdon, as on the previous night, acting as accompanist.

The dramatic labors of the Little Theatre Club, which provided two pleasant evenings for its patrons this winter, will be suspended until next season, when they will be resumed with a probable initial staging by the director, Mrs. W. McKee Bingham, of a brief play whose theme centres about the French Revolution, written by Booth Tarkington and entitled "Beauty and the Jacobin."

Mrs. Bingham, who has been invited to go to Norwood to superintend a dramatic production there, has also received an invitation from Dresden ladies who are interested in amateur theatricals, and will go to Dresden about the 10th of May, for a preparatory coaching of the cast in a dual offering which will probably include the "Maker of Dreams," the dainty playlet given here some time ago, and either the Irish comedy, "Spreading the News," or a comedy with an English atmosphere, entitled "Dr. Wake's Patients."

A SUNDAY SCHOOL JUBILEE IN KNOX

The First School South of Simcoe Fifty Years Ago

A half century of existence and progress from a stable to the present building at the corner of Dalhousie and Wolfe streets was reviewed by J. F. Morrison in his historical sketch of Knox church Sunday school yesterday afternoon.

In 1872 there were 9 scholars in connection with the school—yesterday 400 scholars listened to the story of the growth of their school and church.

The anniversary week started with a special service in the morning, when a specially trained choir of the Sunday school children led the singing. Sheriff James A. Hall addressed the congregation, telling of how he and his wife, with Miss Charlotte Dickson, were instrumental in starting the first Sunday school in the city south of Simcoe street.

At the afternoon session Mr. J. F. Morrison's sketch, besides covering the history of the Sunday school, cast many interesting side-lights on the development of Peterborough.

The lecture was illustrated by many lantern slides, showing the several buildings occupied at different times by the Sunday school, and the officers who from time to time had the work of the school in hand.

Sheriff Hall and his wife, Miss Charlotte Dickson and Mr. G. W. Nisbet were the first workers. Mr. Nisbet, who was a clerk in the Bank of Commerce, was the first superintendent, and the school had nine scholars. The first meeting was in a building where the Free Methodist church now stands. This building was offered by Dr. Harvey, who had been using it as a stable. The ladies of St. Paul's church took the building, had it papered and renovated and there the first year's classes were held. During the cleaning up process it was discovered that this was the building erected for the first missionary in Peterborough.

In 1873 a one-story building was erected on Dalhousie street by St. Paul's church and here, between 1873 and 1892 the attendance grew to 100. Mr. W. W. Johnston who now resides on Gilmour street, was superintendent during this period.

The third and present home of the Sunday school was built by St. Paul's church in 1902. The Sunday school of St. Paul's gave $432.88 towards the new building. Sheriff Hall was superintendent at this time.

On June 6, 1905, the institution which had hitherto gone under the name of "St. Paul's Mission School," received its autonomy and assumed the name "Knox Church Sunday School." This event took place on the 400th anniversary of the birth of John Knox.

When the first minister, Henry J. Keith, came on March 3, 1907, there were 107 scholars, 15 teachers and 4 officers, in the Sunday school.

In 1910 the corner stone of Knox church was laid on April 16. In this year also Roy Laing was elected secretary of the school, and after over 12 years' unselfish devotion to his work, he is still carrying on his work in that capacity.

On January 21, 1915, Rev. James A. MacKenzie took the pastorate of the church and found 456 children on the roll, an increase of over 300 during Mr. Keith's ministry.

During the war years many young men of the congregation went overseas and the speaker made touching reference to those who did not return, and remarked on the debt of gratitude due to all who participated in the war.

In 1922 the attendance in the Sunday school had dropped to 420, and in March this year the average attendance was 376 scholars, 23 teachers and 8 officers.

Following Sheriff Hall the superintendents were: R. G. Clifford, R. F. McWilliams, Malcolm Clarke, Mr. Carson; and the present superintendent Herbert J. McCannon, who is assisted by Harry M. Hobson.

In concluding his interesting talk, Mr. Morrison said he hoped for a still brighter and a more successful future.

The singing at this special service was led by the Sunday school orchestra of eight, under the direction of Mr. J. A. Jeffries.

For Them!

We Enlist Your Help!!

SALVATION ARMY $ 260.000 urgently needed

Annual Self Denial Appeal

If you have not been called on, send your cheque today to

Adjutant Arthur Smith
515 King St., Peterboro, Ont.

After Every Meal

WRIGLEY'S

Most of us eat too hastily and do not chew our food enough.

If people realized how much more good their food would do them if properly masticated, and followed up with a bit of WRIGLEY'S to assist the digestive process, we'd have far better health.

Keep teeth clean, breath sweet, appetite keen and digestion good with WRIGLEY'S.

WRIGLEY'S is the perfect gum, made of purest materials, in modern, sanitary factories.

Wax-wrapped and sealed to bring it to you fresh and full-flavored

The Great Canadian Sweetmeat

FOR BETTER DIGESTION

D30

Nature Works Around Us in Endless Circles.

The new vaccine for flu, "seems effective." Preliminary results look good, though it's too early in the game to warrant any enthusiasm.

However, a serum or some other cure and preventive for flu eventually will be discovered by scientists.

Then nature will send a new disease. Always she keeps a certain amount of competition that we must fight. It's part of the survival of the fittest, also building up our strength by making us struggle for existence.

RESIGNATION LOOKED FOR GREAT BRITAIN

LONDON, April 16. —(Canadian Press).—Reuter's learned last night that despite official denial, the belief is widely held in political circles that Premier Bonar Law will be compelled, by reasons of health, to resign from the Premiership within a few weeks.

The political correspondent of the Sunday Observer says that Mr. Bonar Law will soon retire. It is also stated that on his retirement he will ask the King to entrust Lord Curzon with the formation of a Cabinet.

BUSINESS OF BEGGING IS HIGHLY ORGANIZED

CHICAGO, April 16.—(Canadian Press)—"Moochers" and "Pan-handlers" who prefer to beg rather than work, collect more than a million dollars annually from citizens of Chicago, who by this misguided "charity" encourage laziness and create shortage in the labor market. Many of these "Moochers" who have an appearance of abject humility in daytime do not hesitate to swing a black jack as soon as darkness falls.

The business of begging is highly organized industry not developed to degree that prevails in New York, Rome and London and other cities, but it is a paying industry. Regular establishment provide the equipment for begging. These include colored rubber, "blisters'. That are held on hand or arm by elastic and, and are carefully unwrapped to excite pity of the onlooker. There are crushed fingers, bandages colored with aniline dye that are slipped over perfectly good fingers, rubber "cancers', broken arms that hangs outside the coats while the good arm is concealed inside and other properties, for the profession.

WORLD-KNOWN KLONDIKE PIONEER PASSES AWAY

WOODSTOCK, April 16. Canadian Press. — A cable was received in the city on Saturday night, announcing the sudden death in London, Eng., of Colonel Joe Boyle, known the world over as a Klondyke pioneer and adventurer, and a man of great resource and courage.

The cable announcing his death was from his son Joe, and stated that the Colonel had died suddenly following an attack of heart trouble in a letter to his sister here about three weeks ago, Colonel Boyle stated that he had been very ill, but expected to be able to visit Woodstock this summer.

The late Colonel Boyle was born in Toronto on November 6, 1867 and came with his parents to Woodstock when a young lad.

BURGLAR ALARM GAVE THE BURGLARS AWAY

TORONTO, April 16.—(Canadian Press.)—The burglar alarm ringing Saturday night in the office of the Dominion Signal Company, sent police officers hurrying to the premises of Birnbaum and Bosner, furriers, where they found Leo DeFerris and Leo Gold, with a complete kit of burglar tools.

Police say that DeFerris, while boring through the partition brought his brace and bit into contact with a signal wire, automatically sounding the alarm.

Big Wheat Shipment From Vancouver.

VANCOUVER, B.C., April 16.—(Canadian Press).—To date the port of Vancouver has shipped or booked 17,000,000 bushels of wheat to the Orient and South America. The railroads expect at least 2,500,000 additional bushels to be shipped this way in the near future.

Tom—and Harry

"YES, we are both making good, Tom; you at teaching, and I at business—but how long are we going to keep it up? At your next birthday, Tom, you will be. . . ."

"Yes, I know, but I don't need to worry, Harry, for I'm protected. . . ."

And he is.

A Policy of Income Insurance will take care of the days after Tom leaves his position. Whether or not he has by then accumulated any more money, the insurance will make him comfortably independent.

Of course Tom expects to save; but even if he is not able to, he knows what he has put into this North American Life policy will bring him a Monthly Income of $100 for life.

No matter what becomes of the rest of his money, he's going to have a comfortable future.

NORTH AMERICAN LIFE ASSURANCE COMPANY

"Solid as the Continent"

Head Office—Toronto, Canada

PETERBORO BRANCH OFFICE
Royal Bank Chambers, Peterboro, Ont.

I should like to read your booklet "A Permanent Income."

Name _____

Address _____

Occupation _____ Age _____

Our booklet, "A Permanent Income," shows how YOU can provide a comfortable future for yourself. Write for it today.

GAVE HIM NEW LEASE OF LIFE

Toronto Citizen Declares Tanlac Ended Stomach Trouble and Prolonged His Years.

"Of all the medicines I ever saw, Tanlac is the best. It has given me a new lease on life, I do believe." When a pioneer citizen like Edward Cairns, 17 Sumach Street, Toronto, Ont., speaks in the above manner of the benefits he received from Tanlac, no better proof of the medicine's merit could be offered. Mr. Cairns holds the distinction of having driven one of the first horse cars in the old days.

"I suffered from stomach trouble six or eight years," continued Mr. Cairns. "After eating, gas bloated me and pressed on my chest so tight my heart palpitated something awful, and I had to scramble to the window for air. My nerves were so unstrung I was afraid to cross a street in the traffic, was terribly weak and run-down, and seldom got a good night's sleep.

"The Tanlac treatment reversed all this, and I never have a trace of my old troubles. It is certainly wonderful medicine."

Tanlac is for sale by all good druggists. Accept no substitute. Over 35 million bottles sold.

SPEEDING AUTOMOBILE KILLED TWO PERSONS

PITTSFIELD, Mass., April 16.—(Canadian Press.)—A speeding automobile last night crashed into a crowd of people waiting for a trolley car, killing two persons almost instantly, seriously injured two more and carried a three year old child to an unknown fate on its bumper.

Liver Trouble

Pains in Stomach

Most of the misery and ill-health that humanity is burdened with arise from disorders of the liver, stomach or bowels.

If you are feeling out of sorts, have pains in the stomach, especially after eating, sour stomach, bilious spells, sick or bilious headaches, heartburn, water brash, etc., you should take a few doses of Milburn's Laxa-Liver Pills. They will liven up the liver, regulate the bowels, and tone up the stomach.

Mr. T. C. Hallman, Highgate, Ont., writes:—"I have had liver trouble and pains in the stomach for a long time. I started to use your Milburn's Laxa-Liver Pills, and in short time I noticed they were helping me. Now I woul not be without them and cannot recommend them too highly."

Milburn's Laxa-Liver Pills are 25c a vial at all dealers, or mailed direct on receipt of price by The T. Milburn Co., Limited, Toronto.

Million Dollar Fire at Rancocas Stables.

JOBSTOWN, N.J., April 16 (Canadian Press). — Inchcape, noted racer and prize stallion in the Harry F. Sinclair racing stable, was burned to death, along with 29 brood mares and 11 suckling colts, in a fire that swept a stable on the Rancocas Stock Farm on Saturday night.

The animals destroyed were all of thoroughbred stock, and were valued at $1,000,000, according to Henry W. Tresh, manager of the farm.

Inchcape alone was valued at $400,000, he said. Included among the 42 horses burned were several promising colts.

The cause of the firse was not determined.

Cerrus, another stallion, also perished in the fire.

Later.—Only one animal, the stallion Purchase, was saved from the burning building by attendants, who were prevented in further rescue work by the rapid spread of the flames.

The fire was not discovered until it had gained great headway, and the lack of fire fighting facilities mde attempts to combat the flames frutless.

The Sinclair Racing Stable was untouched.

LOCATES MURDERESS.

LOS ANGELES, Cal., Avril 16 (Canadian Press). — Mrs. Clara Phillips, convicted "hammer murderess," who escaped from Los Angeles County Jail last December, has been located in San Salvador, says a story in the Los Angeles Examiner to-day.

Go-Getters

WHAT ADAM MISSED.

Adam had an awful time,
His life was far from sunny—
Could buy no second-handed leaves,
And on his clothes save money,
Want Ads weren't invented then—
That was tough on Adam!
Think of what he might have saved,
If he had only had 'em.

The PRIDE of PALOMAR

By Peter B. Kyne

(Continued from Saturday.)

For about ten minutes Parker remained in his room, thinking. His wife and Kay had started, afoot, to visit the mission shortly after Don Mike and Pablo had left the ranch that morning, and for this Parker was duly grateful to Providence. He shuddered to think what the effect upon them would have been had they been present when Pablo made his spectacular entrance; he rejoiced at an opportunity to get himself in hand against the return of Kay and her mother to the ranch house.

"That wretched Okada!" he groaned. "He concluded that the simplest and easiest way to an immediate consummation of our interrupted deal would be the removal of young Farrel. So he hired one of his countrymen to do the job, believing or at least hoping, that suspicion would naturally be aroused against that Basque, Loustalot, who is known to have an old feud with the Farrels. Kay is right. I've trained with white men all my life; the moment I started to train with pigmented mongrels and Orientals I had to do with a new psychology, with mongrelized moral codes—ah, God, that splendid manly fellow killed by the insatiable lust of an alien race for this land of his they covet! God forgive me! And poor Kay—"

He was near to tears now; fearful that he might be caught in a moment of weakness, he fled to the barn and helped Pablo hitch a team of draft horses to an old spring wagon. Pablo's customary taciturnity and primitive stoicism had again descended upon him like a protecting garment; his madness had passed and he moved around the team briskly and efficiently. Parker climbed to the seat beside him as Pablo gathered up the reins and started out of the farmyard at a fast trot.

Ten minutes later they paused at the mouth of the draw down which Farrel had been riding when fired upon. Pablo turned the team, tied them to an oak tree and started up the draw at a swift dog trot, with Parker at his heels.

Jammed rather tightly in a narrow little dry water-course that ran through the center of the draw they found the body of Don Mike. He was lying face downward; Parker saw that flies already rosetted a wound thick with blood clots on top of his head.

"Poor, poor boy," Parker cried agonizedly.

Pablo straddled the little water-course, got a grip around his master's body and lifted it out to Parker, who received it and laid the limp form out on the grass. While he stood looking down at Don Mike's white, relaxed face, Pablo knelt, made the sign of the cross and commenced to pray for the peaceful repose of his master's soul. It was a long prayer; Parker, waiting patiently for him to finish, did not know that Pablo recited the litany for the dying.

"Come, Pablo, my good fellow, you've prayed enough," he suggested presently. "Help me carry Don Miguel down to the wagon—Pablo, he's alive!"

"Hah!" Pablo's exclamation was a sort of surprised bleat. "Madre de Cristo! Look to me, Don Miguel. Ah, little dam' fool, you make believe to die, no?" he charged hysterically.

Don Mike's black eyes opened slightly and his slack lower jaw tightened in a ghastly little grimace. The transported Pablo seized him and shook him furiously, meanwhile deluging Don Mike with a stream of affectionate profanity that fell from his lips like a benediction.

"Listen," Don Mike murmured presently. "Pablo's new litany."

"Hijacal! Little, wicked heretic! Blood of the devil! Speak, Don Miguel."

"Shut up! Took your—time—getting me—out—confounded ditch—damned—lazy—beggar——"

Pablo leaped to his feet, his dusky face radiant. "You hear!" he yelled. "Senor Parker, you hear those boy give to me hell like old times, no?"

"You ran—you colorado maduro good-for-nothing—left me stuck in—ditch—let bushwhacker—get away—fix you for this, Pablo."

Pablo's eyes popped in ecstasy. He grinned like a gargoyle. "You hear those boy, senor?" he reiterated happily. "I tell you those boy he like ol' Pablo. The night he come back he rub my head; yesterday he poke the rib of me with the thumb—now pretty soon he say sometheeng, I bet you."

"Shut up, I tell you." Don Mike's voice, though very faint, was petulant. "You're a total idiot. Find my horse—get rifle—trail that man—who shot me—get him—damn your prayers—get him——"

"Ah, Don Miguel," Pablo assured him in Spanish, in tones that were prideful beyond measure, "that unfortunate fellow has been shaking hands with the devil for the last forty-five minutes."

Don Mike opened his eyes widely. He was rapidly regaining his full consciousness. "Your work, Pablo?"

"Mine—with the help of God, as your illustrious grandfather, the first Don Miguel, would have said. But you are pleased to doubt me so I shall show you the carcass of the animal. I roped him and dragged him for two miles behind the black mare."

Don Mike smiled and closed his eyes. "I will go home," he said presently, and Pablo and Parker lifted him between them and carried him down to the waiting wagon. Half an hour later he was stretched on his bed at the hacienda, while Carolina washed his head with a solution of warm water and lysol. John Parker, rejoiced beyond measure, stood beside him and watched this operation with an alert and sympathetic eye.

(To be Continued.)

Want Ad Tips

by John T. Bartlett

A HOMEY PLACE TO STAY.

(By John T. Bartlett).

A lady who, for many years, has found roomers with Want Ads, tells how important she considers little touches she applies to the room she is about to show inquirers. The draperies are fresh and dainty—just laundered. If any of the furniture has become marred, she goes over it with varnish. She never lets the walls get dingy—the cost of papering or calcimining is such that she says she can always afford it when needed.

Then, finally, comes a little touch which particularly pleases inquirers. On the window sill o a stand is a potted plant in blossom, or, if it is the summer season, a bowl of freshly cut flowers.

This lady "displays" to advantage. She helps the room she shows to suggest strongly the true fact—that as a landlady she does a lot of the "homey" little things which roomers appreciate. Naturally, of the inquirers whom her want advertising draws, one quickly is found who takes the room.

In this experience there is a valuable hint for all room advertisers. Before showing the room to inquirers, make it just as attractive, "homey," as you can. Also, when writing your Want Ad, emphasize the "home" idea.

Various things may influence inquirers strongly in selecting a room. One thing is convenience as regards place of employment. Another is the neighborhood—the part of the town—determined to an extent by nature of employment of business. Whatever other considerations enter, though, all persons like a room with a "homey" atmosphere.

Somewhere, undoubtedly, there is a place which is really home to them. Away from it now, looking for a room, they hunger for something as close to home as one's lodging place can be.

So, such words and phrases as these in Want Ads help to let rooms quickly: "Homey atmosphere," "cozy," "cheerful room," "daintily furnished," "unusually nice home," "real home for group of men," "cheery and comfortable home," "home-like surroundings," "congenial people," "lovely porch for summer evenings," "billiard room," "where you will be one of the family."

All people like a "homey" place to stay. Let your Want Ad offer just that kind.

(All rights reserved).

ELEVEN SENTENCED TO DEATH FOR BRIBERY

(By John Graudenz, United Press Staff Correspondent.)

MOSCOW, April 16.—Eleven persons were sentenced to death here to-day for bribery in connection with the distribution of dwellings.

All were employees in the Moscow Housing Department and were members of a band of sixty placed on trial for a monster bribe plot.

The charge was that these employers furnished dwelling to the applicant who could supply them with the most funds.

Later, it is said, the same methods were employed in the distribution of stores and foodstuffs.

DE VALERA STILL AT LARGE,

DUBLIN, April 16. — (Canadian Press).—Eamonn De Valera, Dan Breen and P. J. Rutledge are still at large. A document found on Austin Stack, captured Saturday morning, requested "the President of the Republic" to order an immediate cessation of hostilities.

Nerves So Bad That She Would Sit and Cry

Mrs. Mary Hocking, Madoc, Ont., writes:—"Dr. Chase's Nerve Food has done me a wonderful lot of good. I suffered from general weakness and was so run down and my heart and nerves were in such bad shape that I would sit down and cry and not know what I was crying about. I also used to have weak spells. Thanks to Dr. Chase's Nerve Food, however, I am real well now. I shall always keep a box of the Nerve Food in the house, and recommend them to my friends; they are a wonderful medicine."

(Mr. J. W. Vince, Druggist, of Madoc, Ont., says: "I have sold Mrs. Hocking your Nerve Food, and the medicine has done her much good.")

DR. CHASE'S NERVE FOOD

50 Cents a box, all dealers, or Edmanson, Bates & Co., Ltd., Toronto

If you feel "out of sorts," sluggish and weary

If you feel "out of sorts," sluggish, weary and irritable; if you lack the spirit and sparkle and the ability to do your work with the same briskness and cheerfulness that you see in others, it is probably because your organs are not generating enough vital energy.

If your blood lacks the normal amount of the elements that are necessary in the production of vital energy, it is not possible for you to feel strong, industrious and sprightly; you are bound to tire quickly, feel downcast and find it difficult to take proper interest in your work or your favorite recreations.

If you are not feeling as "fit" as you would like to; if you are in need of reinvigoration, you should take Wincarnis for a week or so. You will probably be surprised and delighted at the promptness with which this general tonic and restorative will enrich your blood, strengthen your nervous system and relieve your feeling of general debility and exhaustion. Physicians are prescribing Wincarnis because of its great virtue as a tonic and reconstructive.

Wincarnis

The Reconstructive Tonic

$1.50 a bottle At all good druggists

Write today for free interesting booklet:

COLEMAN & COMPANY, "CANADA", LTD.,
67 Portland Street Toronto

RECIPES

HOLLANDAISE SAUCE.

(By Bertha E. Shapleigh)

The real French method of making a Hollandaise sauce is to make an emulsion of egg yolks, acid and butter, cooking it over water. To this thick sauce, which is quite the finest of all sauces, some American cooks add boiling water, thinning the sauce and making it good for baked or boiled fish where a thinner sauce is more desirable. Because the sauce cannot be kept hot without danger of separation, many cooks add a small amount of thick white sauce.

A good recipe consists of one-half cup butter, two egg yolks, one tablespoon lemon juice or vinegar, nequarter teaspoon salt and a little cayenne.

Work the butter until creamy, but not soft, and divide it into three portions. Place one portion with egg yolks and acid in a sauce pan. Hold the sauce pan over hot water, and stir constantly until the egg yolks have begun to thicken the butter; add a second portion of butter, and then the remaining piece. When butter is melted and the mixture is as smooth as mayonnaise, remove from the fire. Season and serve at once.

If a separation does take place add a tablespoon of boiling water or cream, and stir vigorously.

Hollandaise may be used with a tenderloin or beef, veal cutlet, fried or broiled fish, artichokes, asparagus and many egg dishes. There are many variations, such as the addition of tarragon, anchovy sauce, cream of tomato purie.

A Thought

We then that are strong ought to bear the infirmities of the weak, and not to please ourselves.—Romans 15:1.

We are to be rewarded, not only for work done but for burdens borne, and I am not sure but that the brightest rewards will be for those who have borne burdens without murmuring.—Andrew Bonar

Reports on Canada's Crops

At frequent intervals throughout the season the Bank of Montreal issues reports on the progress of the crops in Canada. These reports, telegraphed to headquarters from the Managers of the Bank's 600 Branches, cover every Province and form a reliable index of crop conditions.

The reports are furnished free. Upon request at any Branch of the Bank your name will be placed on our mailing list.

BANK OF MONTREAL

Total Assets in Excess of $600,000,000.00

Children's New Straw Hats

In Attractive shapes and Colors. As usual, we are headquarters for the smartest and most correct things for the kiddie's heads.

Bring in the Children and let us demonstrate the fact.

Qualities and prices are right.

W. E. LECH

366 George Street, Peterborough

CHILDREN'S WEAR EXCLUSIVELY

MAJOR TEAMS ARE ALL PREPARED FOR THE OPENING GAME

Season is Expected to Be One of the Biggest and Best For Both Fans and Players.

ALL ENTHUSIASTIC.

NEW YORK, April 16.— (Canadian Press.)— With the opening of the 1923 baseball season but a few days off the regular pre-season forecasts in the major leagues are being given out by the magnates. All are of the opinion that the coming season will be a record one in the matter of close pennant races and public interest.

Five clubs in the American League have pennant possibilities, according to President Ban Johnson. Detroit, Cleveland and Chicago will enter the race better equipped than last year, while New York, because of its pitching staff, must be regarded as a dangerous contender. The illness of George Sisler may keep the Browns out of the race at the start, President Johnson figures. Connie Mack's Athletics may furnish some surprises and Washington's corps of young pitchers, may prove sensational.

John A. Haydler, President of the National League, says the teams in this circuit never were in better condition to start the diamond race than they are at the present time. He refused to predict possible pennant contenders but referred to the return of "Matty" to the baseball game at the head of the Boston Club as the most "welcome" news of the winter.

Kenesha M. Landis, Baseball Commissioner ,apparently has no favorites in the 1923 baseball race, but in a statement yesterday he said he looked for "a great year for the fans." The training season has produced highly satisfactory results, in his opinion ,and the race in either league should be interesting. Without exception the managers of the various clubs in the major leagues issued their annual hopeful forecasts. All indications are that the public is going to welcome the opening of the season with enthusiasm.

QUAKERS NOSED OUT BY DE LAVALS

Second Defeat For the Quakers Robs Them of Any Chance to Take First Place in Industrial Section.

The DeLaval Greys upset the Quakers' last chance to capture the first place in the industrial section of the Soft Ball League by winning out with a score of 11 to 10 in the only game played on Saturday evening. When the DeLavals came to bat in the last half of the eighth inning the score stood 10 to 7 against them. They managed to squeeze the necessary four runs across before they were retired, and held the Quakers scoreless in the ninth, taking the victory by the narrow margin of one run.

Both sides were strong on the hits and walloped the ball freely to all corners of the armoury. Both also made numerous errors and the fielding on the whole was rather weak.

Carruthers and Murray were the moundsmen for the occasion. Carruthers, for the Quakers has the better record in the matter of strikeouts, with 8 to his credit; Murray had 9. Both turned in good games, but got indifferent support.

The players were:

Quaker Oats: Kearns, ss; M. Guerin, 1b; F. Guerin lf, Gandy 3b; Mayette 2b; Graham ss; Ferguson rf; Carruthers p; Foster c.

DeLaval: Ward c; Cooper lf; Elliott 3b; Kennedy 1b; McIntyre ss; Miller 2b; Ashmore ss; Downing rf; Murray p.

Score by innings:

Quakers .. ..003020230—10
DeLaval .. ..21102014x—11

Woollens on Top in Industrial Section

With eight straight victories to their credit the Woollens have the honours of the Industrial section of the Soft Ball League sewed up. They have but one game to play and every other team in the section has lost at least two games .The Woollens' one remaining game is scheduled against the Utilities, the tail enders. Engineers and Tool Room are now tied for second place with two games each to play. The standings in the Industrial section are:

	Won	Lost	Tied	P.C.
Woollens. 8	8	0	0	1000
Engineers 5	5	2	0	.714
Tool Room 5	5	2	0	.714
Quakers 4	4	2	1	.667
Canoe Co. 4	4	3	0	.571
Lock Co. 3	3	4	1	.429
De Laval (Gr.).3	3	4	0	.429
De Laval (Rd.).1	1	5	0	.167
C. N. R..... ..1	1	5	0	.167
Utilities.. 0	0	7	0	.000

WOOLLENS ADDED ANOTHER VICTORY

Victorious Over the Tool-Room in One of the Best Games Played This Year.

The Woollens and the Toolroom nines clashed in a battle royal in the first game of softball Saturday afternoon. The Woollens emerged victorious with the big end of a 5 to 2 score. The benches were crowded with fans to see this game.

McLean and Rose were the opposing twirlers. McLean turned in a steady game for the Woollens, his offering being always difficult for the C.G.E. batters to connect with. Rose struck out seven but he seemed to find the plate soo small at times.

Neither team could score more than one run an innings. Russell got on first on an error and scored on McLean's hit. Bith teams scored in the fourth. An error coupled with a hit and two walks gave the Woollen lads theirs. Dugan got to first on a walk, stole second and advanced the rest of the way home on sacrifices, scoring the C.G.E. lads first one. The Woollens got one more in each frame up to the seventh. The C.G.E. got one in the seventh also but failed to score in the preceding frames. Both teams were retired in quick order in the last three frames without scoring.

The lineups:

Woollens—Russell, 3b; Hopkins, c; McLean, p; Legros, 1b; Anthony, ss; Clarke, 2b; Hillier, rf; Connors, lf;.

Toolroom—Primeau, ss; Rose, p; Dugan, 1b; Helson, c; Frost, 3b; McElroy, 2b; F. Williams, rf; A. Williams, lf; Powell, ss.

Score by innings:

Woollens ..... 10011110—5
Toolroom ..... 00010010—1

Teams Tied For Basketball Honors.

OTTAWA, April 16— (Canadian Press.) — The Westmount-Rideau Aquatic Club series for the junior baseball championship of Eastern Canada ended in a tie here Saturday night, when Westmount defeated the locals 27 to 25 and tied the round 58 to 58. Rideau had a two-point lead in Montreal on Wednesday. Another home and home series will be necessary to decide the championship.

Homer was the star of the Montreal team and his timely baskets and nerve in converting free shots were big factors in the Westmount victory. George Barnett starred for the locals.

Weissmuller Sets New World's Record.

INDIANAPOLIS, Ind., April 16.—(Canadian Press.)—Johnny Weissmuller, of Chicago, established a new world's record for 100 yards at backstroke swimming in a 60-foot pool here last night, according to A. A.U. officials, when he negotiated the distance in one minute, five and one-fifth seconds. The time betters the former record by two-fifth seconds. The time betters the former record by two-fifths of a second, it was said.

Weissmuller's performance was an exhibition.

SMOKE
OGDEN'S
CUT PLUG

15¢ per packet
80¢ a ½ lb tin

If you roll your own ask for OGDEN'S FINE CUT (green label)

TWO NEW RECORDS SET BY WOOLLENS IN THE FINAL GAME

Game Played in Thirty-Eight Minutes Was Third Victory in Twenty-Four Hours.

WITH LOCK CO.

The Woollens hung up a softball record Saturday afternoon of three wins in twenty-four hours. Their final victory of 6-1 was over the Lock Works crew. The men of the lock and key gave the Woollens a harder argument than was expected and played good ball with snappy fielding.

The game was played in the shortest period of time of any played this season. The time elapsing between when the first man grabbed his bat in the first innings and the third man threw down his in the ninth was thirty-eight minutes.

The Lock Works were repeatedly retired with men on the sacks. Taylor reached third four times, but the breaks were against him and he failed to reach home safely.

"Benny" McLean pitched a splendid game, although it was his second game of the afternoon, retiring nine and allowing but five hits. The Woollens' battery is the power behind that has so far pushed them through the schedule undefeated. They are now champions of the Mercantile section without necessarily playing the remaining game.

Mason pitched a heady game for the Lock Company and received staunch support.

The players were:

Russell, 3b; Hopkins, c; McLean, p; Legros, 1b; Anthony, ss; Stiles, ss; Clarke, 2b; Hillier, rf; Lang, lf.

Lock Co.—Taylor, c; Black, 1b; Mason, p; Howard, ss; Connors, 2b; McDougall, ss; Baker, 3b; Burke, lf; Westbrooke, rf.

Score by innings:

Woollens ..... 10003001I—6
Lock Co. ..... 00000010—1

BATTLE DECIDES CELLAR POSITION

C.N.R. Placed Utilities at the Bottom of the List.

The C.N.R. pulled themselves out of the cellar position when they defeated the Utilities by a score of 9 to 7. The Utilities now are the only occupants of the lowest bunk having as yet no wins, being twins in this respect with the Bowlers of the Club section.

The game proved for most part to be a comedy of errors, the members of each team, with a few exceptions, seemingly striving to see who could ring up the most errors.

Each team secured or was given three runs in the first innings. Neither team scored in the second, flashes of good fielding keeping any from crossing the counting station. The Utility men sent across a brace of three more runs in the third innings and the C.N.R. by a miracle were kept from scoring. Two flies caught by Corneill playing short for the C.N.R. aided much in retiring the Utility sluggers before any damage was done in the fourth. The C.N.R. crew added another to their triplets in their half of the fourth.

The C.N.R. lads won the game in the last two innings, a total of five runs in those two innings doing the trick.

Corneil was worth a gold mine to the C.N.R. doing much to give them victory by grabbing off all that came his way on short.

The lineups:

Utilities—Hines, 1b; Kernegan, 2b; Dobson, c; Nichols, p; Clegg, 3b; McKinnon, ss; Platt, ss; Sharpe, lf; Reid, rf.

C.N.R.—Morden, 3b; H. Delahaye, 2b; Rundle, ss; R. Delahaye, c; Smith, 1b; MacMillan, p; Corneil, ss; Howard, lf; Hill, rf.

Score by innings:

Utilities ..... 3030010—7
C.N.R. ..... 3001032—9

Football

The regular league schedule will be opened this week. The first game will be played on Saturday afternoon.

Members of the C.G.E. team are requested to meet at the Chamber of Commerce rooms this evening at 7.30 o'clock. There is some very important business to be transacted.

All Junior team intending to enter for the Taylor Cup must have their entries in on or before May 1. No entries will be accepted after that date.

Roush Has Signed With Cincinnati.

CINCINNATI, April 16. Canadian Press. — Ed. Roush, the great batter and star outfielder, came to terms with the Cincinnati National League Club management on Saturday and may play his position in the opening game of the season next Tuesday.

Roush finally capitulated and signed a one year contract, calling for $15,000, with no stipulation that the fine of $50 a day for remaining away from training would be remitted.

VOIGHT RELEASED.

NEW YORK, April 16. Canadian Press. — The New York Nationals have announced the release under optional agreements of Pitcher Olin Voight, Outfielder Mahlon Higbee, and Infielder Walter McPhee to the Denver Club of the Western League. Pitcher Guy Morison was released to the San Antonio Club of the Texas League.

WOOLLENS WON FIRST SOCCER GAME OF YEAR SATUTDAY AFTERNOON

Comrades Lost By a Score of 2 to 0—Game Played at King Edward Park.

EXHIBITION GAME.

The Canadian Woollens opened the 1923 football season with a 2 to 0 victory over the Comrades in a great game played at the King Edward Park on Saturday afternoon. The game was an Exhibition battle, the proceeds of which are to be devoted to settling the account of the O.F.A. against the local association. There was an excellent crowd on hand who evidenced a spirit of support which augurs well for the season's prospects.

A keen wind blew along the ground, which favored the Comrades who won the toss. and by the aid of Richmond, who s had the ball in the vicinity of Williams, who was called upon to save a daisy cutter, which he dealt with like an artist. The Woollens now began to feel their feet, and by nice passing between Jimmy Shaw and Roberts on the left Jackson, the Comrades' goal keeper, was called upon, and saved admirably. A ding dong battle ensued first at one goal and then the other until within a few minutes of half time J. Chambers went down the field in full control and sent in a terrific shot which Jackson saved, but the ever watchful shuttle met the return and scored the first goal of the season. Half time was called with the score standing 1 to 0 in favour of the Woollens.

Playing with the wind in their favour te Woollens pressed Shaw and Roberts playing very well together made headway on the lift and Jackson was kept busy saving repeatedly. On a nice pass from Williams, the right back of the Woollens Jimmy Shaw beat Jackson and registered goal number two. The Comrades now took up the running and Warman became very prominent, giving Williams a hard shot to save. But Chambers, and the half backs, who where an excellent trio, and Williams' good goal keeping, kept the snappy forwards of the Comrades at bay; the players seemed now to tire and time was called, leaving the Woollens winners of the first game by two goals to none.

The following where the teams:

Goal, Williams; backs, J. Chambers, Leach; halves, Hotson, Monkman, Williams; forwards, Kitchen, Gaskell, Roberts, Shaw, Shuttle.

Comrades — Goal Jackson: backs Anderson, Ray; halves, Richard, Warman. McMillan; forwards, Shuan, Brown, Burgess, Craig, Richmond; referee J. Clarke.

IRISH RUGBY TEAM DOWNED BY FRANCE

Frenchmen Won By Score of 14 to 8 in Final Game of International Series.

PARIS, April 16. — (Canadian Press Cable.)—Bright sunshine, with a cool breeze were the weather conditions for the last international rugby game of the season played here Saturday afternoon when France defeated Irelnad by 14 points to 8. The game was witnessed by a crowd of 20,000 spectators.

The Frenchmen began promisingly when their forwards heeled well in the scrums and their backs handled finely. After twelve minutes' play, Cassayet raged away in loose play and Beguet scored a try which Crabos failed to convert. The Irish forwards started slackly but improved and made some good rushes. After two fine attacks by the Irish back had failed, Douglas scored a try which Crawford converted. Immediately afterwards Jaurreguy scored a try for France. At the interval the score stood; France 6, Ireland 5.

Twelve minutes after the resumption of play McClelland scored a lucky try which Crawford failed to convert. A splendid three-quarters movement by the French ended in Jaurreguy scoring a try which Crabos could not convert. Nearing the end of the game another fine movement by the French backs resulted in Mourea scoring a try which Beguet converted.

There were some alterations in the French line-up and Bordes, Lalande, Lacazdieu, Dupont and Fargues replaced Behsteguy, Lousteau, Billac, Pilleu and Lasserre. There was no change in the Irish team.

FOUR MORE DEATHS REPORTED COCHRANE

NORTH BAY, April 16 Canadian Press. — Acording to information reaching here this morning four deaths occurred at Cochrane last night, victims of the typhoid fever epidemic.

Among the victims are Harry Charles Mulligan, brilge and building master of the C.N.R., son of Dick William, former bailiff of Cochrane, and son of E. R. Robinson, well known on the T. and N.O.

St. Catharines Has Midget Lacrosse.

ST. CATHARINES, Ont., April 16.—(Canadian Press.)—Midget lacrosse in this city will not suffer much by the regulation concerning all-star teams There are three entries in the Midget City League and all three are securing players capable of playing a first class brand of lacrosse. Four teams have been entered in the Junior City League.

Home grown things usually seem the best, especially home grown girls.

Important Meeting of the City League.

An important meeting of the City League will be held this evening in the Chamber of Commerce. The meeting is scheduled for 7 o'clock and will start sharp on time as the rooms are to be used by another organization at 8 o'clock. Representatives from all teams are asked to be on hand and be there on time.

WALES BLANKED BY THE IRISH TEAM

International Soccer Game Went to Ireland By a Score of 3 to 0.

WREXHAM, Wales, April 16. — Canadian Press. — Fine weather and a large attendance were in evidence here on Saturday afternoon for the Wales-Ireland international soccer match, which the latter won by 3-0. The ground was in capital condition. Lyner of Glentoran, replaced Laday on the Irish team, while Vizard of Bolton, came in for Nicholas on the Welsh eleven.

Ireland won the toss and took advantage of the strong wind. Wales immediately took the offensive, but Kennedy relieved. Ireland forced a corner from which Gillespie put over the bar with a wild kick. The Irish forwards attacked, Irvine scoring with a perfect drive. The Welshmen tested Farquharson, who cleared. Ireland then once more attacked and Gillespie headed a centre from Toner into the net. Just before half time Irving scored a third goal for Ireland from a drive from 25 yards out. At the interval the score stood; Ireland 3, Wales 0.

On the resumption of play the Welshmen played up strongly, and were frequently attacking. Evans just missed with a hot shot and Len Davies sent the ball right across the Irish goal mouth. The Welshmen forced a couple of corners near the end of the game but without result.

Alumni Banquet of Acadia University.

OTTAWA, April 16.— (Canadian Press.)—The fourth annual banquet of the Acadia University alumni, Ottawa branch, was held here Saturday. A number a members of Mac-Master alumni were guests. Rev. P. W. Patterson D.D., LL.D., responding to the toast to the "University of Acadia," of which he is president, referred to the convention held at Moncton on April 11, when it was decided to reject the proposal that Acadia university amalgamate with Colleges in Canada. He pointed out that the institution had its own individualism and did not need to amalgamate. The institution had a brilliant future and he was pleased to know that it would continue to carry on without any affiliation with other colleges. Rev. Dr. Patterson's remarks were warmly received.

PAGE MR. SOLOMON.

Professor Clancy's Liniment of Life.

Drives out rheumatism, stiffness, injects pep, one bottle will make you as supple as a jelly fish. Read what Owner Guff of the world famous Germs baseball team has to say of this youth-giving embrocation.

Dear Professor Clancy: Early this Spring our ball team, was looking like a lot of candidates for the museum, they moved like Capablanca, when they moved—watching them make an ultra rapid picture look like the Indianapolis Speedway—I was in despair till I heard of your Liniment—We tried it—and NOW if we don't have that pennant cinched by August the first, we'll hang crepe on the Clubhouse door. After using your Liniment our team looks like the greatest collection of wonders since Barnum—I said wonders, not freaks—They are so full of fight now that they quarrel with themselves in their sleep. Our infield is as smooth as a troupe of Trained Seals. Our outfield covers more ground than the grand stand. Every fly that goes out there has three of them quarreling over it. Our center fielder treated his right arm with your Liniment and now when pegging them in from the fence he has to throw underhand to keep the ball in the park. But the pitchers are so good now our outfield has nothing much to do, but the hitting. Oh! Boy! When this gang get hitting right the opposing outfielders wear deckers and the infield lay flat on their faces and pray for the old trench warfare. Any guy on our team that is only getting one hit a day gets an awful razzing from the others until he comes out of his slump. And are they fast on the bases, when they start stealing second the other team throws the ball to third to head them off. When we played the White Sox they stole Catcher Schalk's belt. All this came from using your Liniment. Send me two mores cases (and the cheque you promised me for this advertisement.)

Your truly,
Owner Guff of the Germ.

CRITICAL SITUATION.

LONDON, April 16. Canadian Press. — Sixty thousand operatives in the potteries of Staffordshire have been notified of a proposal to reduce general wages by 10 per cent. Conferences have been held between the employers and representatives of the men, and adjourned, without resulting in an agreement. The outlook is not regarded as critical.

CLEVELAND BICYCLES
SOLD ONLY AT
MILLARD'S, 225 Hunter St.
REPAIR PARTS, REBUILT WHEELS, BASEBALL AND OTHER SPORTING GOODS

When You Buy a "MASSEY" You Get More Than a Bicycle, You Get Service---100% SERVICE
SOLD ONLY BY White's Cycles and Sports Limited
174 Hunter Street Open Evenings

How Ed. Jones Got Stung

ED JONES saw a bicycle bargain advertised. The low price was a bait he couldn't resist. When the wheel arrived he was tickled pink. It looked pretty good. It rode fairly well.

Things Began to Happen

But—after a few weeks, things began to happen. The enamel started to chip, the nickeling to rust, and the machine began to run hard. A lot of pressure was needed on the pedals to hit up any speed. The chain didn't seem to run true around the sprockets. There was a grinding and clicking noise.

Then worse happened. Something broke! The bargain bicycle wouldn't go. He had to push it home.

Left to Shift for Himself

Ed wanted to send the wheel back to be repaired. But he found it needed some new parts. And the store was out of those particular parts. They would have to send away for them. There would be a delay of at least three weeks, and perhaps longer.

To save time, Ed was told he would be wiser to have the special parts he needed made to order—a costly job. No, the store didn't take orders of that kind. Nor could they advise definitely where to go to get the job done. Ed was left to shift for himself.

You could hardly blame him for saying, "I thought I was getting a bargain, but I got stung instead."

Take heed of Ed Jones' experience and avoid "cheap" bargain bicycles, if you don't want to get "stung."

Choose a wheel that the manufacturers and the dealers all stand behind—the C.C.M. Bicycle.

Over 1,000 Service Stations

If any repairs are ever required on a C.C.M. Bicycle, there is always a C.C.M. Service Station within easy reach—over 1,000 of them in Canada, where repair parts are obtainable at reasonable cost, and intelligent repair service given.

But a C.C.M. Bicycle hardly ever requires repairs. It is built of the most lasting steel and other materials. The parts are made as accurately as those used in the finest motor cars.

A C.C.M. Bicycle runs with watch-like smoothness and it continues to run easily for years and years.

10 to 15 Years in Use

There are C.C.M. Bicycles in use today that are running smoothly and easily after 10 to 15 years of service.

And the 1923 C.C.M. Bicycles are the best we have ever turned out.

Even the famous C.C.M. Triplex Hanger has been improved, making the C.C.M. a still more "peppy" bicycle. The Triplex turns with wonderful ease and smoothness—gives you power to burn.

The New Pedal

There's the new Gibson Pedal, too—with its silvery, rust-proof aluminum frame and its generous-size rubbers that grip the foot perfectly. A wonderfully light, yet very strong, pedal.

And there's the New Hercules Brake—the soft, velvety brake that coasts farther, and has no clumsy side-arm.

English Seamless Tubing, too—the kind that makes a powerful, rigid frame.

And don't forget, each C.C.M. Bicycle is coated with a brilliant, durable enamel and has its bright parts nickeled over copper so they won't rust.

It may cost you a few dollars more for a real, honest-to-goodness bicycle than for a bargain, but it won't take long for the repair bills to eat up the difference. And just think, too, of the extra long years of service the staunch, faithful C.C.M. Bicycle will give you.

$15 to $20 Less

Step into the C.C.M. dealer's and glimpse the new 1923 models for men, women, boys and girls. They are $15 to $20 less than the "peak" war prices. Right down to the bottom for a quality bicycle.

C·C·M· Bicycles
PERFECT—MASSEY—RED BIRD
CLEVELAND—COLUMBIA
"The Bicycles with the C.C.M. Triplex Hanger"
Canada Cycle & Motor Co., Limited
Montreal, Toronto, WESTON, ONT., Winnipeg, Vancouver

THERE are over 1,000 C.C.M. Service Stations in Canada carrying genuine C.C.M. parts and giving C.C.M. service. Look for the above sign.

Buy Your Bicycle Where SERVICE Reigns Supreme
BUY IT FROM White's Cycles and Sports Limited
174 Hunter Street Open Evenings

SEE OUR C.C.M. "PERFECT" BICYCLES
BEFORE BUYING ELSEWHERE
SIMPSON, COPPING & CO. Sole Agents
PHONE 574w 460 GEORGE STREET

Her First American Picture

Cast Incudes:
CONWAY TEARLE
LOIS WILSON
CONRAD NAGEL
And Others

From the Novel by ROBERT HICHENS

ALL your dreams of fair women excelled; all your memories of other love dreams will be forgotten in this tingling romance, staged amid the splendor and luxury of London, Paris and Cairo.

Pola Negri in "Bella Donna"

VAUDEVILLE
"The Miller Trio"
Harmony Singing
Eccentric Dancing

NOW SHOWING!
Capitol Entertainment

CAPITOL CONCERT ORCHESTRA - DIRECTION FLORENCE GLADMAN

BOXING BOUTS AT THE MOTOR SHOW

Boxing bouts will be put on at the Armouries during the Motor Show this week. Arrangements for these bouts will be completed at the boxing classes at the Armouries tonight. Juniors are requested to attend at seven o'clock.

The city boxing championships will be held at Victoria Hall on Monday and Tuesday, April 23 and 24. Oshawa A. A. A. have been invited to send boxers for special bouts.

HASTINGS LOSES ONE STAR LACROSSE PLAYER

HASTINGS, April 16.— Hastings lost one of its lacrosse players on Monday when Stan. Stevenson left for Leaside. Stan was a favourite on and off the field, and was a star on the lacrosse field and the baseball diamond, and in winter was one of the fastest hockey players that Hastings has turned out.

Hastings has added another real lacrosse player to its ranks, in the person of Billy Clapper Billy has been in the game for many seasons, as in 1921 he played with Oshawa O.A.L.A. team when they went into the finals against St. Mary's. He is the real finished product, and will help nicely on the defence with Charlie Montgomery. This should be a hard pair to beat.

Bernstein and Defoe Boxed to a Draw.

NEW YORK, April 16 (Canadian Press). — Billy Defoe, of St. Paul, and Jack Bernstein, of Yonkers, N.Y., batled 12 rounds to a draw on Saturday night. Defoe weighed 129 pounds and Bernstein 131.

Harry Arena of England, won his first bout in the United States by outpointing Al. Moore, of Philadelphia, in 12 rounds. Both weighed 114 pounds

Pola Negri (and Conrad Nagel) in "Bella Donna" her first American Picture, showing at the Capitol Theatre, Monday, Tuesday and Wednesday.

COOKED MEATS

That Will Satisfy the Most Fastidious Taste!

Your choice of any of the following listed assortment will make a most welcome and appetizing addition to the evening meal:

Rose Brand Baked Hams	56c per Lb.
Rose Brand Boiled Hams	54c per Lb.
Rose Brand Roast Hams	56c per Lb.
Rose Brand Baked Shoulders	47c per Lb.
Rose Brand Roast Shoulders	45c per Lb.
Meat, Cheese and Macaroni Loaf	28c per Lb.
Jellied Tongue	38c per Lb.
Jellied Hock	32c per Lb.
Head Cheese	20c per Lb.
New England Hams	28c per Lb.

CANADIAN PACKING COMPANY LIMITED

3 RETAIL STORES

Cor. Brock and George Sts. Phone 361 — George St.-Next Dominion Bank Phone 183 — Cor. Sherbrook and Park Sts. Phone 397

Football

The Thistles have signed up Bill Creasy, the well known Toronto goalie, who is now employed in Peterborough as manager of the United Cigar Store.

PRESENT REPARATIONS PLAN TO THE WORLD

BERLIN, April 16. Canadian Press —The Ruhr miners' conference, representing all parties in the region, petitioned the German government in a resolution to-day to publish its entire reparations plan for international discussion. In this way the entire matter would be placed before the world for judgment, it was said.

PRODUCE MARKETS

Fruits.

Bananas doz., 30-60c, lb. 10c; oranges, 29-80c marmalade oranges, 25c dozen, grape fruit, 10-15 each; 2 and 3 for 25c; lemons, 40c dozen; cranberries, 2 qts. 25c; Calif. pears, 3 for 25c; Smyra figs, 40-50c; cooking figs, 15c lb; dates, 2 lbs. for 25c; cooking apples, Spys. Baldwins and Stark, 40-70c peck; Jonathan, 40c doz., $2.75 box; Tolman Sweets, 50c pk, russets 60c peck, Snows 25c; pine apples, 40-50c; strawberries 35c box; rhubarb 15c a bunch, 2 for 25c.

Cocoanuts, 10-15c; chestnuts, 30-40c lb.; mixed nuts, 25-30c lb.

Vegetables.

Beets, 25c pk.; carrots ,25c pk.; new beets, 15c bunch; new carrots, 15c bunch; parsnips 50c, turnips 25c; leaf lettuce, 5-10c; Iceberg head lettuce, 20-25c; cabbage, 10-15-20c; new cabbage, 12½c lb.; domestic potatoes 15c a peck, 85-90c a bag; sweet potatoes, 10c lb.; domestic onions, 30-40c pk.; Spanish onions, 4 lbs 25c; green onions, 5c; spinach, 25c lb.; egg plant, 40-50c each; parsley, 5c; green peppers, 10-15c each; cucumbers, 40-45c each; hothouse tomatoes 60c lb.; Florida tomatoes, 30-40c; cauliflower, 25-50c; endive, 10-15c bunch; radishes, 15c bunch, 2 for 25c; California celery, 15-25c bunch; Florida celery, 10-20c; mushrooms, $1.25 lb.; Lima beans, 10c lb.; artichokes, 20c each.

Dairy Products.

Butter creamery 45-50 lb; dairy, 43-46c; oleomargarine, 25-29c; eggs, 27-30c; lard 17-23c; shortening 17-18c; cheese, new, 35c; old cheese, 40c lb.

Honey comb, 22-25c; clover, 5lbs. 60c; mixed, 5 lbs. 49c; 10 lbs. 95c.

Fish.

Pink salmon lb., 20c; red salmon, 18-25c; salmon trout, 25c; white fish, 18c; halibut, 28-30c; haddies, 18-20c; boneless, 25c; fillets, 28c; kippered herring, 20c; salt herring, 60c doz.; sea herring, 10c lb.; fresh, 3 lbs. for 25c; oysters, 60c pint; snacks, 35c; smelts, 20-30c lb.

LONDON WORRIED BY AIR STRENGTH SHOWN IN FRANCE.

Britain's Weakness in Air Defence Again Occupies Public Attention — Interesting Figures.

LONDON, April 16.—Britain's weakness in air defence again occupies public attention, and the government is being urged to give serious and immediate attention to the strengthening of that arm of England's fighting forces. In an article in the Daily Telegraph Major C. C. Turner, a well known air expert, compares Britain's air equipment with that of France and declares that the British "are incredibly weak in this respect, considering their geographical situation and their responsibilities."

Major Turner proceeds to give some interesting figures respecting France's growing airplane resources, and says France easily is mistress of the air of the world. "That country," he says, "according to authoritative information available in Paris, will have a total of 220 air squadrons by the end of the present year. This means 2,200 airplanes in the first line, with proportionate reserves and with the necessary transport, medical and other auxiliary services. The French government is actuated by the consideration that the strategic situation of France makes her more open to attack by land and sea than any other western power, and it feels, therefore, that as her military power diminishes it is necessary that her air power be increased."

France's war reserve in the air service, Major Turner continues, is about 4,800 airplanes of various types, with the necessary means of supply and maintenance. "In the eleven months ended November 30, 1922," he writes, "French airplane manufacturers turned out 3,500 machines, including a few required for export.

"The total number of British active air squadrons is thirty-two, of which the greater number are abroad. This makes a deplorable showing as against France's more than 200 squadrons."

The British expert then says that serial warfare as conducted in 1914-1918 was child's play compared with what it will be in the future. "We know," he remarks gravely, "that the British fleet, no matter how preponderant on the sea, cannot save our homes from the power that strikes swiftly from the sky. We ought to ask ourselves whether we can be defended against this new power, as formerly we kept our shores inviolable. Could the people endure the strain of bombardment from the air, and the constant fear of it? Here may lie our most vulnerable point; and at it an enemy would strike first, hoping at small cost to himself to weaken our resolve and paralyze our mind and arm.

"There is no imminent danger of war, but no man can be sure of peace even five years ahead. Before 1914 we were content with our small army, knowing that, at the worst, we should have time to create new armies. That assurance has gone forever. We shall not have time, for within a few hours of the rupture of peace our homes, workshops, transport and munition factories would be attacked.

"True, at the moment, there is only one power that could strike at us through the air, and that power is France, happily our ally. But who can say what changes in the distribution of air power and in friendships may not occur within the next few years?"

A million pounds sterling in subsidies for commercial air service will be paid to an air transport company if parliament accepts the recommendations of the air ministry.

The government has already given large subsidies to various companies operating air passenger lines to the continent under plans that have proved unsuccessful, as they allowed competition among the companies at the expense of the government.

The new plan provides that the government will undertake to furnish a million pounds, to be allotted over a space of ten years, to any firm with a capital of a million pounds and which is capable of developing commercial aviation.

The government will allow the company complete control of its own development, requiring only that all profits over ten per cent be equally divided between the government and the shareholders. When the million pounds has been repaid, the government will drop all connection with the company.

Several companies are understood to be preparing to bid for the subsidy monopoly if the plan is passed by parliament.

Air liners, able to carry from eight to a hundred passengers across the Atlantic in less than 24 hours, will, it is claimed, become practicable with the use of two 1600-horsepower aeroplane engines being built for the air ministry. These engines will be the most powerful in the world, and will burn crude oil instead of petrol.

VOCATIONAL STUDENTS INCREASE 300 PER CENT.

WASHINGTON, April 16.—A large increase in attendance at agricultural vocational schools, set up under provisions of the Federal Vocational Education Act of 1917, is recorded in statistics covering the first five-year period of the act.

At the close of the fiscal year 1922, the agricultural enrollment totalled 59,276, while at the end of the first year under the act, 1918, the enrollment was only 15,453. This is an increase of nearly 300 per cent for the period. The number of agricultural vocational schools has increased from 609 in 1918 to 2,175; the number of teachers increased from 895 to 2,290.

Under the act states receive an annual grant of Federal funds for vocational schools on conditions that they match the Federal appropriation dollar for dollar with state or local funds. Last year the 48 states expended a total of more than $4,000,000 on such schools, of which amount about $1,400,000 was from Federal funds. Only public schools giving practical instruction designed to prepare the pupil to enter the vocation of farming may receive the aid under the act.

The 1921 census showed 1,202,135 farm boys between the ages of 14 and 20 who are out of school. In addition there are approximately 8,000,000 men above the age of 20 who would be benefited by part-time or evening classes.

PRESENTED WITH DRAWING

LONDON, April 16. — (United Press)—Ambassador George Harvey has presented Lady Bowes Lyon fiancee of the Duke of York, with a Sargent drawing of her future husband. The wedding takes place on April 26th.

NEWS KEENE AND DISTRICT

Methodist Sunday School Elects Officers—Personal and News Paragraphs.

KEENE, April 16.—The Methodist Sunday school met in annual business session at the home of Mr. and Mrs. B. Kindred recently. The officers elected for the year are: Superintendent, Mr. David Edwards; asst. supt., Mrs. B. Kindred; secretary, Stanley Braden; treasurer, Mr. H. Rennie; librarian, A. E. Hetcher; asst. librarian, Joseph Taylor; organist, Miss Eva Taylor; asst. organist, Miss Minnie Edwards; supt. primary department, Mrs. H. McLachlan; supt. junior dept., Mrs. (Dr.) Harrison; missionary secy., Mrs. W. R. Wedlock; temperance supt., Wilber Watkins; home dept. supt., David Tucker; supt. cradle roll, Mrs. Gordon Taylor; teachers, primary, Mrs. H. McLachlan; asst. primary, Mrs. Joseph Thomson; junior dept., Mrs. B. Kindred, Mrs. (Dr.) Harrison; C. G. I. T. class, Mrs. (Rev.) McLauchlin; adult men, Stanley Braden; adult ladies, Miss Brough.

It was decided to organize Mrs. Wedlock's class, for Tuxis boys' work.

Mr. William Bishop, jr., has purchased the old (Souscir property) belonging to Michael Kenneally on Main Street.

News Paragraphs.

Mrs. R. J. Turner, of Peterboro', spent Thursday with her sister, Mrs. G. S. Taylor.

Mrs. Gilbert Howson is visiting friends at Colbourne.

Born.—To Mr. and Mrs. Archie Kempt, on Wednesday, April 11, a daughter.

Mrs. William Wellman, of Hastings, visited Keene friends on Wednesday.

The stork called at the home of Mr. and Mrs. Harold Weir on Monday, April 9, and left a son.

Mrs. C. H. Byers and little son have returned to their home at Colbourne.

A daughter was born to Mr. and Mrs. Charlie Mather on Sunday, April 1.

Owing to the cold weather the muskrat season is not proving to be a very profitable one for trappers. Prices range from $2.00 to $2.25 a pelt.

Mr. Earnest Deyell, road commissioner, paid the village a visit on Friday.

Mr. and Mrs. Leo. Foley have taken up their residence on the property recently vacated by Mr. and Mrs. Vernon Ellis.

Produce Prices.

Produce prices for this week are: Butter, 45c per lb.; eggs, 26c per doz.; poultry, 22c per lb.

Baseball Dance

The baseball team of Keene, gave a ball in the town hall on Friday evening of this week. The boys are looking forward to a big season of games this summer.

TAKE BRIGHT RED WALL-PAPER FOR MELANCHOLIA

KANSAS CITY, Mo., April 16 If your're troubled by a secret longing to do something exciting—

If your life seems like a dreary waste of nothing but housework—

Then it isnt' the help of a psychoanaletical expert that you need, but some screaming red or blazing yellow wall paper in your home.

The prescription's that of Miss Lucy Taylor—Dr. Taylor, let's call her, since it's a remedy for human ills that she's promoting—who lectures under the National Wall Paper Manufacturers' Association's auspices.

Be Very Hetic!

"Buy just as gorgeous and hectic wall paper as your hearts desire," she advises housewives.

For instance, she says, if you're going to purchase wall paper, never, never say to the dealer: "I want something very plain, simple and inconspicuous," because if you do he'll know you for the hyprocite and poser you are, and also for a 1902 model.

"It's just plain scare" says Miss Taylor, "that's kept us from decorating our homes in bright colors. True, color can be used unwisely, but at that, isn't it better to have a rip-roaring good time in an emerald green gown, even if it is a little out of taste, than to be perfectly proper in black—and miserable?

Don't Overdo Matters.

"Of course there are some rooms, perhaps, that ought to be decorated restfully, but who want a whole house to be subdued and somnolent!

"Suppose you suffer, or your husband does, from an inferiority complex. The remedy's red and yellow colors that stir people to action, that give them pep and courage.

"Or suppose you incline to be careless in dress. Then you need bright chintz wall paper, spotted with gay birds and bright flowers, in your bedroom. It will make you If you're troubled by a secret longlook at it.

"Wall paper ought to have a pattern. Plain paper says nothing, means nothing.

"The happiness of your whole family may depend on your wall paper."

STAGE SCENERY AND EFFECTS WERE LOST

NEW YORK, April 16—(Canadian Press).—Stage scenery and theatrical effects valued at one million two hundred thousand dollars, the property of Comstock and Gest, producers, were destroyed in a fire which swept the six-storey building in East Forty-Fifth Street yesterday.

THE NEW TREATMENT FOR DIABETES A SUCCESS

NEW YORK, April 16.— (Canadian Press.)—Use of insulin in treatment of diabetes has met with complete success at Monfor Hospital, where 80 patients, five of whom were in the last stages of the disease, have been injected with recently discovered serum. This was made know nyesterday by Dr. A. I. Ringer, attending physician at the hospital, following the annual meeting in the auditorium.

THEATRES

AT THE ROYAL.

Goldwyn's great production "The Christian" which has created a screen sensation in Toronto, where it played several weeks at high admission prices, and "Me and My Gal", the English-made picture which is making a Canadian record for itself

have both been booked to be shown at the Royal in the near future.

The management of the Royal states that it cannot expect to make a profit on the showing of these films, because of their high price, but is booking them merely to satisfy its patrons in accordance with the theatre's policy of trying to give the best film programmes at low prices.

To-night the Royal is presenting "Broken Chains", made from the $10,000 prize in the Chicago Daily News Scenario Contest, in which 30,000 manuscripts were submitted.

AT THE REGENT.

"THE FOUR HORSEMEN" COMING; FIRST $1,000,000 PHOTOPLAY.

Rex. Ingram's $1,000,000 production of "The Four Horsemen of the Apocalypse," made for Metro, is announced by the Regent Theatre beginning to-day. This will be the first showing here of the screen version of Vicente Blasco Ibanez's novel that has been acclaimed in New York, Chicago, Boston, Pittsburgh, Detroit, and Los Angeles as making a new epoch in the development of motion pictures. At its New York opening people paid $10 a seat. Critics said the picture had definitely established the screen not only as capable of rivalling the stage at its best, but of surpassing it in its grip upon the emotions.

Rodolph Valentino, the celebrated young dancer who has the leading male role in "The Four Horsemen of the Apocalyse," a Rex Ingram production for Metro, now being shown at the Regent Theatre, found his way to fame and fortune throug his nimble feet.

When you see Mr. Valentino in this screen adaptation of the world-famous novel of Vicente Blasco Ibanez by June Mathis and notice his finished acting, the sure swagger of the cafe scenes laid in the Argentine, the polish of his manners in interpreting the student and lover in Paris, it will be your unquestionable opinion that here is a man initiated in theatrical ways as a child.

But it was neither as a dancer nor an actor that Mr. Valentino hoped to take fortune by storm. It was in the more humble sphere as a prospective agriculturist that he came to the United States, at the age of eighteen, a graduate from the Royal Military College of Agriculture at Genoa, Italy. As he planned his future he would become one of the great land owners in this country of opportunity.

But things happened swiftly for him in New York. Soon he was busy teaching Broadway's regulars his graceful steps. He appeared at Rector's as a dancing partner of Bonnie Glass, following this engagement with one in the Winter Garden and a long term contract in vaudeville.

From danciung to motion pictures was an easy step. His first picture with Mae Murray in "The Big Little Person." When Rex Ingram, in his painstaking search for the type to portray the pleasure-loving South American hero of "The Four Horsemen" saw Valentino, he chose him for the part.

Having a beautiful complexion doesn't leave much time for cleaning up the house.

A recent dog show held in New York was a very snappy affair.

ROYAL

The Best of 32,000 Screen Stories

"Broken Chains"

"BROKEN CHAINS" was made from the Story which won the $10,000 Prize in the Chicago News nation-wide Scenario Contest, in which 32,000 manuscripts were submitted. 7 parts

Great Western Drama,
"THE YELLOW HANDKERCHIEF"
2 parts

2 Reels of Clean, High-class Comedy ....

FOX NEWS

THE BEST SHOW IN THE CITY AT LOW PRICES!

ADMISSION
AFTERNOONS 10c and 15c
EVENINGS 15c and 25c
WAR TAX INCLUDED

NOTICE.—The Grand Opera House is Open for Concerts, Amateur Theatricals, etc., at Very Reasonable Rates, on the following Days: April 19 and 20; May 3, 4, 5, 10, 11, 12, 17, 18, 19, 24, 25, 26.

Apply M. PAPPAS, Royal Theatre.

REGENT

Romantic! Thrilling! Beautiful!

A REX INGRAM PRODUCTION — "A Veritable Triumph" —S. MORGAN-POWELL, (Montreal Star) — ADAPTED BY JUNE MATHIS

"Until you have seen this wonder picture, you cannot realize how far this screen of the arts has progressed. 'The Four Horsemen' looms like the highest crest in the Himalayas above all the others. .....It is closer to the ultimate dream of perfection than any motion picture yet made."—Life, (N.Y.)

"For sheer realism, it has never been equalled....a picture you cannot afford to miss."—Detroit Free Press.

THE WORLD'S WONDER PICTURE

"Go see 'The Four Horsemen,' it is worth your time and money."—Chicago Tribune.

There undoubtedly will be other great pictures. There may even be a greater picture than this one. Suffice it to say, THIS IS THE GREATEST PICTURE YET MADE.

This is the first time in the history of this Picture being shown at these Prices. Special Matinee 11c and 20c, Evenings 15c and 25c.

NOTICE—FEATURE STARTS 8 P.M. SHARP.

FUNERAL ON TUESDAY OF COLONEL J. BOYLE

LONDON, April 16. Canadian Press. — Colonel Joseph Boyle, noted Canadian and international figure with a splendid war record, whose death occurred at Hampton Hill, Middlesex, on Saturday, succumbed to an attack of heart failure His death was not unexpected. He pased away peacefully at the residence of E. Brodenburg, an old friend of his in the Klondyke days. Only his nurse was present when the end came. One son employed with a London oil company survives. The funeral will be held to-morrow and among the friends of the deceased who will attend are Colonel F. A. Reid, Canadian officer, James T. Pato, formerly of the Yukon, C. P. Dolan, formerly of the Klondyke; Colonel Zegintzov, a Russian officer under the Czar, and Captain Hansell a former tutor of the Prince of Wales.

Allied court-martial sent a prison board to jail where they no doubt received a warm welcome.

They claim it was smoke which overcame a fireman when 75 Bryn Mawr girls marched out in night clothes.

MANY WHO ARE IN FAVOR OF CHURCH UNION DO NOT APPROVE OF THE LEGISLATION WHICH HAS BEEN PREPARED FOR SUBMISSION TO PARLIAMENT AND WHICH PROPOSES TO TERMINATE BY ACT OF PARLIAMENT ALL RIGHT TO CONTINUE THE PREBYTERIAN CHURCH IN CANADA. IF YOU ARE INTERESTED, COME TO THE PUBLIC LIBRARY HALL AT EIGHT O'CLOCK ON THURSDAY NIGHT NEXT, AND HEAR THIS AS WELL AS OTHER ASPECTS OF THE QUESTION DISCUSSED. THE CHIEF SPEAKERS WILL BE REV. DR. WILSON, OF DOVERCOURT ROAD PRESBYTERIAN CHURCH, TORONTO, AND REV. W. G. BROWN, OF RED DEER, ALTA.
4-d-1680.

"Economy is the Easy Chair of Old Age"

Choice Creamery
BUTTER
45c lb.

NEW-LAID EGGS Doz. 30c

Large, Sweet Oranges 40c, 50c or 60c Dozen
Juicy Grapefruit, 3 for 25c, or Dozen 90c
Rice, Blue Rose, 3 Lbs. 25c
Pearl Tapioca .... 2 Lbs. 25c
White Sago ..... 2 Lbs. 25c

CEREALS
Corn Flakes 10c
Shredded Wheat, 2 Pkgs. 25c
Puffed Wheat, 2 Pkgs. 25c
Puffed Rice ..... 2 Pkgs. 35c

Choice Head or Leaf Lettuce, Crisp Celery, Tomatoes, Cucumbers, Ripe Bananas, Large and Juicy Lemons.

DRIED FRUITS
Seeded or Seedless Raisins, Lb., 15c
Large Meaty Prunes, 2 for 25c, 15c or 20c
Peaches ..... Per Lb. 25c
Cooking Figs, 3 Lbs. for 25c

FITZPATRICK & GERAGHTY
Charlotte and Park 'Phones 491-2110
Rubidge and Dalhousie 'Phones 481-2111

Dr. Goodwin
Chiropractor
Palmer Graduate
106-108 Barrie Building
Lady Attendant. Phone 431
Hours: 10-12 a.m., 2-4 and 7-8 p.m.
Office closed Tues. and Thurs. Eves.

LET THE
Home Furnishing Co.
FURNISH YOUR HOME! FURNITURE, HOUSE FINISHINGS, CARPETS, RUGS, STOVES, CARRIAGES, BEDS AND BEDDING.
OUR PRICES ARE GUARANTEED THE LOWEST IN THE CITY. CASH OR WEEKLY PAYMENTS.
HOME FURNISHING CO., 208 CHARLOTTE STREET.
H. FLORENCE, Prop.
26d-109-1538

Local News

DR. T. P. McCULLOUGH,
Eye, Ear, Nose and Throat Specialist, 166 Brock St. Phone 36W. dtf

DR. F. O'REILLY
Physician and Surgeon, 281 Park Street. 'Phone 890. Hours 1 to 3, 7 to 8.30. 26d 108 1537

TAXI LIVERY.
Two seven passenger McLaughlin cars. For good service, telephone Herb. Stinson's Taxi Livery. Phone 480 garage and residence. dtf

ROBSON AND PENROSE.
We will give you good service. Local and long distance hauling. Parcel delivery. 'Phone 832W, 832J. 414, 415 Dublin street. 26d-109-1582

RANGERS' BAND.
All members of the band must parade at the Armouries to-night at 7 o'clock for issue and fitting of clothing. This is very important.

FOR BETTER VISION
Fowler's —For Better Vision— Attractive ground floor parlour, prices as low as the lowest.—A. A. FOWLER, 373 George street.—'Phone 65. dtf

FOR ELECTRICAL WORK
Consult J. A. Ash and Sons. Service always. Work guaranteed. Prompt attention. Want helper with one or two years' experience. 617 Aylmer Street. 'Phone 859W. m th s

U.F.W.O. DANCE.
The U.F.W.O. will hold a dance in the G.W.V.A. hall on Wednesday, April 25th. Follis orchestra and the usual refreshments.
2d-16-23-1689.

BAND NOTICE.
The Melody Concert Band will meet to-night at 285 George Street at 8 o'clock to arrange for playing at the Motor Show Wednesday. Every member be on hand. S. Armitage, Manager.

AUCTION SALE
Tuesday, April 17th, of household furniture and etc at the home of Mr. J. J. Black, 505 Murray street, west of Park, Upright Piano, oak dining room suite, Axminster Rugs, Mahogany dresser and bed, 3-burner oil stove, Morris chair etc., etc Sale 2 p.m. — W. J. Hancock, Auctioneer. 3d 12 14 16

Y.W.C.A. EXHIBITION SEWING
There is only this week to finish up the sewing for the big Gymnasium pageant and every women who can spare an afternoon or evening is urged to help.
For this week there will be sewing every afternoon and every evening. Committee in charge, Mrs. Adam Hall, Mrs. Carmichael, Mrs. Cormack, Mrs. Buchanan.
1d-90-1686

GREAT BARGAINS IN TYPEWRITERS AT NELSON'S.
332½ George Street.
Phone 229W and 1139W
1 NEW Portable Underwood.
1 Second-hand P.rt. Underwood.
1 Used No. 5 Oliver, A1.
1 Empire, good shape.
1 12 inch. Underwood. Big bargain.
1 Wide Remington, slightly used.
We have arranged with Canadian rebuilders whereby we can meet or do better than oth. s' prices.
Don't throw away your Used Machines—Save them.

TENDERS FOR CLOTHING.
Sealed Tenders, marked "Tender for Clothing," will be received at the Office of the undersigned up to 5 o'clock p.m., on Wednesday, the 18th Day of April, 1923, for 21 Uniforms, 21 Extra Pairs of Trousers, 21 Straw Hats or Caps, and Shirts for 21 Men for the Fire Department.
Specifications may be seen at the Office of the Chief of the Fire Department at the Fire Station. The lowest or any Tender not necessarily accepted.
..S. R. ARMSTRONG, City Clerk.
3d-c o d-1544

AT THE Y.W.C.A.
This will be a busy week at the Y. W. C. A. Everybody is being rounded up for the Gymnasium Exhibition. The tickets are selling fast and everyone is advised to secure theirs now as it is only a little over a week to the exhibition, and the reserved seat plan opens Monday, the 23rd.
Monday, 7 p.m.—Senior dancing.
8 p.m. — Beginners' Gymnasium Class.
Tuesday, 3.30—Babies' Gymnasium. 4.15—Boys' Junior Gymnasium. 7—Senior dancing. 7.30—Cumjoynus Club. 8—Seniors and Senior School Girls' Gymnasium.

CARETAKERS WANTED.
Applications will be received at the office of the undersigned up to five o'clock p.m. on Saturday, the 21st day of April, 1923, for the position of carttakers of the Inverlca Bathing Place and of the Lake Street Bathing Place and to act as instructors of swimming at these Bathing Places. Applicants will state experience, qualifications and salary expected.
S. R. ARMSTRONG, City Clerk.
5d-eod-1545

MAKING THINGS HUM.
On Friday night, April 6th, in the Reid street hall, a great number of people had such an enjoyable time witnessing the popular comedy, "Patty Makes Things Hum," that the question has been asked by many Is it going to be put on ..ain? The answer is "Yes;" the young people have decided to present it again, on Tuesday, April 17, in the same hall.
It is very evident that a great many who were not able to be present would like to see it, and many who were there have signified their intention of going again.
From the writer's standp.. t, the comedy was exceptionally fine as an amateur production.
A capacity house is expected next Tuesday and as it will n.. t be possible to put it on again it is advisable to procure tickets as soon as possible. Be on hand early to obtain a good seat.—Contributed.

'Diamond' is the Birthday Stone for April

Our new stock of Diamonds and Settings have arrived and are very handsome. You can purchase a very nice Diamond Ring for $25.00 and $50.00

The best value we have had for years.

Warne Bros.
PHONE 889
Diamond Hall
349 George Street

GEORGE STREET METHODIST CHURCH CHOIR.
Members are requested to be present for practice to-morrow (Tuesday), at 8 p.m. sharp, instead of on Thursday.

GOSPEL HALL NOTES.
Mr. A. G. Bentley, who has been conducting meetings in Hamilton, Buffalo, Niagara Falls and Rochester, will return on Friday of this week and will commence a Gospel campaign in Peterborough on Sunday, April 22. This will be good news to a large circle of friends.

ANNUAL MEETING
His Honour Judge Huycke will address the Young Men's Section of the Chamber of Commerce at the annual meeting on Wednesday evening commencing at eight o'clock.

UMBRELLA STOLEN FROM PARK STREET VERANDAH
If the party who took the lady's blue silk umbrella from the verandah of a Park street house last evening, fails to return it by to-night they will have an opportunity of explaining their action in police court.

GO-CARTS REPAIRED AND RE-TIRED.
For baby carriage tires try our high-grade English rubber. Guaranteed for 2 years' wear. We also repair handles and springs of carriages. H. T. Millard, 221 and 225 Hunter St. 'Phone 234J. d3-16-23-26

TRADE YOUR OLD BICYCLE IN ON A MASSEY.
We will allow you the highest price on your old machine for a New Massey, with six months to pay the balance. If in the market for a second-hand or re-built machine, look over our stock, White's Cycles and Sports, Ltd., 174 Hunter Street. 3d-16-18-20

"THE BEST YET."
Don't fail to hear the Victoria College Quartette at George Street Methodist Church Monday, April 23. Programme will consist of monologues, readings, female impersonations, instrumental and vocal solos, duets and quartettes. Tickets, Adults 35 cts., Children 25 cts. 3d-16-18-20

BESEECH CITY JAILER TO GIVE BED AND BOARD

VIENNA, April 16.—It is hard luck to be out of work these days in Vienna, but to be out of work and out of jail at the same time is a sign that your hoodoo is working overtime. For Vienna jails are not unduly uncomfortable, and once within their gates the prisoner must be fed until the happy day of his release rolls around.

The city courts sometimes sentence men to jail terms, leaving open for future determination the date upon which the sentence is to begin. Hence there are always a number of prospective prisoners about. Recently several hundred of these men appeared before the central jail one morning, and demanded of the governor that he let them in to begin serving their terms. They were out of work and assured beds and meals, and some warmth, looked mighty good. The governor stood on the jail steps, argued that the jail was crowded to overflowing, and requested the petitioners to exercise some little patience.

"You will all get your turn," he pleaded, "and if perchance you are pardoned altogether, surely you'd like that."

"Indeed we will not stand being put off: we are out of work, and we want to be fed until there are jobs again for us," they shouted back.

The governor finally had to create room for a few dozen, and he promised to take the rest in as soon as he had room.

Ray won in a 5000-meter race. Wish we had entered our gas meter.

A big fireproof building burned in San Francisco.

Have You Left Your Gift For The—

Grenfell Mission

At The "Examiner" Office Yet?

He Who Gives Promptly Gives More Than His Money

THE QUEEN PROMOTES JUVENILE BOXING BOUT

LONDON, April 16.—The Queen of England believes that boys should learn to use their fists. There is nothing of the namby pamby about her. Good old Queen Victoria would have regarded her conduct the other afternoon as scandalous. She encouraged a couple of sturdy youngsters to exchange black eyes and bloody noses in the most approved pugilistic fashion. That the knock-out blow was not actually administered was no fault of either of the boys.

The Queen visited the headquarters of the Kensington Council for social service to see for herself what was being done to provide healthy exercise and recreation among the poor children of the borough.

"Would you like to see some of the boys box?" a member of the council asked her.

"Certainly," she replied, and followed by the shrill cries of hundreds of poor children, made her way to an upstairs room where a ring had been roped off. In the centre of it stood a couple of juvenile pugilists anxious to start fighting. They put up a good bout which the queen watched with lively interest. Chancing to glance aside she espied a couple of diminutive youngsters who with bared chests and clenched fists looked on with a world of envy in their excited eyes.

"Do you want to box?" she asked, beckoning them to her. "Yes'm" one of them summoned up courage enough to gasp—forgetting all that he had been taught about how he should speak to the queen.

"Then you shall box for me," she said, and waved them into the ring when the two bigger boys had finished their exhibition. They fought with grim determination, and at the conclusion of their bout stood before the queen hot and panting like young knights awaiting royal commendation. And they got it too.

"Bravo!" exclaimed the Queen, "you both fought first rate." And she clapped her hands. The boys were only sorry they could not fight longer, one of them remarking that it was not every day that "boys like us get a chance to fight for the queen."

MOVIE MEN LOST IN JUNGLES OF KIA KIAS

LOS ANGELES, April 16 (United Press).—Friends of William F. Alder, Los Angeles explorer and motion picture man, believe him to be lost in the land of Kia Kias on the southern coast New Guinea, where he went a year ago to study one of the world's last tribes of cannibals.

Fears were expressed that he may have gone the route of previous explorers and adventurers who have visited in the primitive wilderuesses of Kias—a land where it is still customary to eat one's enemies.

The last word received from Alder and his cameraman, John W. Boyle, was dated Christmas Day. The pair announced their intention of going into "cannibal land" on the following day and expected to be occupied about a month. Since then no word has been received, although both men, in the message, promised to inform friends and relatives of their activities and action.

Before leaving, Alder and Boyle were forced to sign absolvement papers with the Dutch government, which controls the territory, relieving the government of any responsibility in case the two lost their lives. Alder left his wife in Garoet, Java, and according to a letter from her, she is distracted, knowing her husband would not allow much time to go by without communicating with her if he were still alive and at liberty.

Alder who intended writing a book of his observations, wrote many interesting letters containing glimpses on life in Kias. He spoke of the monsoon winds. These winds, he said, tear out great masses of jungle growth and groves of yam-yam and palm trees along the shoreline.

The trait of modesty is absent in Kias. The men wear nothing and the women of the land adorn their charms with sea-shells and jungle grass. The blacks, Alder reported, are a wonderful race, physically. Most of the men stand over six feet.

The Humorist

Sugar situation is reported more strained. Coffee should be.

Flappers don't wear much in winter and about all left of this in summer is the outskirts.

Wouldn't it be nice if we were always as nice as we sometimes are?

Finding a horseshoe or laughing when the boss pulls a joke are considered signs of good luck.

Kites are making some people look up for the first time in months.

A skinny man is not as bad off as a fat man because when they both get in jail they get fatter.

You can say for fleas that they soon go to the dogs.

One thing worse than having a job as a wife is being a stenographer, because it carries no alimony.

The man who said figures didn't lie never paid an income tax.

Baseball recruits are training at Hot Springs to cure cold feet.

When a woman goes in and asks for powder these days the clerk says, "Face, baking or gun?"

Financial News and Views

Canadian Stock Exchange — And Mines — and New York Stock Exchange — And Cash Prices.

To-Day's Quotations and Opinions and Reviews of the Markets.

NEW YORK, April 16.— (Special.)—Led by C.P.R., which reached a new 1923 high at 152, Rails continued Saturday's upward movement on the stock exchange to-day. Oils, however, showed an easier tendency again, Saturday's clearing house statements showed a loan shrinkage of $26,394,000, demonstrating that no excessive use of funds was taking place in the speculative community and no indications of higher bank rates were in sight, new developments over the week end left the economic situation unchanged and the market went ahead in the early dealings with bullish demonstrations in progress among the Rails at last week's close. Besides Can. Pac., other representative rails like Norfolk and Western, Chesapeake and Ohio, New York Central and Union Pacific scored advances over the previous close.

Rails continued especially active in the first hour and special strength was in evidence in several industrials specially like Crucible and Sloss Sheffield ,but selling broke out again among the Oils, where Marland declined to a new low at 48 7-8, while Phillips Petroleum included most of the recovery scored toward the end of last week. Pacific Oil, however, held well at above last week's low. Business on the books of the Loco companies, Baldwin, American and Lima, represents 100 per cent. operations for the remainder of 1923. The strong feature of the locomotive industry is that shipments are making no inroads on unfilled business. As an example, American Loco gained 12,000,000 in unfilled orders in the first quarter, notwithstanding that shipments exceeded $30,000,000. Certain officials have gone on record as stating that equipment companies will operate full for the next two or three weeks. Continuation of the strength shown by rails in Saturday's session was the most satisfactory feature of the forenoon, despite the heaviness of the general market last week the average of 20 rails scored a half point gain and at Saturday's close stood at the highest since March 26, Canadian Pacific reached a further new 1923 high at 152 before noon, while standard dividend payers like Reading, Southern Pacific and Atchison, were active at the best levels on the current move. On the lower priced stock Southern Railway, Pere Marquette, Rock Island and Frisco issues made the best performance.

(Quotations supplied The Examiner by Nelson & Martyn, Stock Brokers)

NEW YORK STOCKS.

	High	Low	2.30p.m
Allied Chem.	72½	72¼	72½
Amer. Can.	98½	96¾	96¾
Amer. Loco	134¾	134¼	134¼
Amer. Smelters ..	64¾	63¼	63¼
Am. Tobacco	58¾	58¾	58¾
Am. Woollen	100¾	100¾	100¾
Anaconda	49¾	49½	49¾
Atchison	102	101½	101½
Baldwin Loco.	140	138¼	138½
Balt. and Ohio	52½	52	52
Beth. Steel	65¾	65¾	65¾
Brooklyn	1¾	1¾	1¾
Cal. Pete.	93	92	92
C. P. R.	151¾	151¾	151½
Ches. & Ohio	71¾	71¾	71¾
Chile Copper	28¼	28	28
Corn Prod.	127¾	126¾	126¾
Columbia Gas	108½	108½	108½
Cuba Am. Sug.	34½	34¾	34¾
Cont. Can.	48	47½	48
Cosden Oil	56	55½	55½
Crucible	83¼	81¾	81¾
Davison Chem.	30½	30½	30½
Dome.	42	41¾	41¾
Fam. Players	88½	88¼	88½
Gen. Asphalt	48	47½	47½
Gen. Motors	15¾	15¾	16½
Gulf State Steel 100		98½	98¾
Houston Oil	63¼	63¼	63¼
Ind. Alcohol	67¾	67¼	67¼
Int. Nickel	14½	14½	14½
Int. Paper	48½	48½	48½
Allis-Chalmers	48¾	48½	48¾
Am. Tel & Tel.	123½	123	123¼
Con. Gas	66¾	66¾	66¾
Great Nor. Oil ..	32½	32	32
Insp. Copper	37¾	37¾	37¾
Kelly Spring.	60	59½	59½
Kennecott	40¾	40½	40½
Lehigh Valley ..	66	66	66
Marine Pf.	37¾	37	37
McIntyre	18¾	18¾	18¾
Mid. States Oil ..	11¾	11¼	11¾
Midvale	32½	32¼	32¼
Missouri Pac.	16¼	16¼	16¾
N. Y. Central	94¾	94	94
NY, NH, & H ..	19¾	19	19¾
Nor. Pacific	75½	75½	75½
Pennsylvania	47	45¾	47
Pacific Oil	40¼	39½	39¾
Pan-American A	71½	69¾	69¾
Pan-American B	68½	66¾	67¼
Prod. & Refin.	52¾	61¾	51¾
Reading	78	77½	77½
Republican	64¾	63¼	63¾
Replogle	27	27	27
Royal Dutch	51¾	51¼	51¼
Rock Island	34	33½	33¾
Retail Stores	83¼	82¼	82¾
Sinclair Oil	34¾	34½	34½
Stan. Oil Cal.	52¾	52¼	52¼
Stan. Oil NJ	39¾	39¾	39¾
Southern Pac.	90¾	90¼	90¼
Southern Ry.	34¾	34	34¾
Studebaker	123½	122¾	122¾
Sub Boat	14½	14½	14½
St. Paul C	23¾	23½	23¾
St. Paul Pf.	41¾	40¾	40½
Texas Oil	48¾	48¼	48½
Texas Pac.	26¾	26¾	26¾
Timk. Roll Bear.	43¾	42¾	42¾
Trans. Oil	11¾	11¼	11¾
Union Pac.	138	138	138
Utah Copper	71	71	71
U. S. Rubber	61½	61½	61½
U. S. Steel	107	106½	106½
Westinghouse	59¾	58¾	59¾

CANADIAN STOCKS.

	High	Low	2.30p.m
Atlantic Sugar .	24	23¾	24
Abitibi	69¼	68¾	69
Asbestos	35	35	35
Barcelona	19	18¼	19
Bell Tel.	120¾	120	120¾
Brazilian	52	51¾	51¾
Brit. Amer. Oil .	37	36¾	37
Brompton	43¾	43¼	43¾
C. P. R.	155	154¼	153
Can. Gen.	92¼	91¾	92
Can. Steam. C. .	18	18	18
Can. Steam. Pfd.	55½	52¾	53¾
Cement	83¼	83	83¼
Detroit United ..	78	77¼	78
Montreal Power .	115	114½	115
Mutual Oil	13	12¾	13
Quebec Rly.	23	22½	23
Riordan Paper ..	5¼	4¼	4¼
Smelters	28¾	28¼	28¾
Span. River C. .	94	93	94
St. of Canada ..	76½	75	76
Toronto Rails .	84¾	83	83
Twin Cities	67	66	66¾
Winnipeg	38¼	37	38¼

BANKS.

Commerce	199	198	198
Dominion	199	198½	199
Hamilton	169	169	169
Imperial	198	198	198
Molson's	176	176	176
Montreal	235	235	235
Nova Scotia	262	262	262
Royal	216	216	216
Standard	212	212	212
Union	136½	136	136

MINES.
GOLD.

	Asked	Bid
Apex	4¼	4
Argonaut	70	68
Atlas	—	95
Baldwin	10	9
Buckingham	25	24
Chaput Hughes	—	10¼
Clifton	24	22½
Con. West Dome	—	27
Dome	—	43
Dom. Kirkland	4	3¾
Goldale	49¾	49
Gold Reef	3¾	3½
Hollinger	1320	1315
Hunton	11¾	11
Hattie Gold	34¾	34
Keora	—	15¼
Lake Shore	—	340
McIntyre Mines	—	1900
Moneta	23	22¾
Newray	37½	37
Nipissing	610	600
Porc. Crown	17¼	16½
Preston	15¾	15¾
Silver Leaf	3	2½
Teck Hughes	—	114
Vickers	28¾	28
Vip. Con. Mines ..	66½	65
Wakenda	10	9
Wasapika	—	7¾
W. Hargraves	357	350
West Tree	—	10¾

SILVER

Beaver	—	45½
Castle	28	27½
Crown Reserve ..	70	68½
La Rose	35	34½
McKinley	—	20½
Mining Corp.	295	290
Peterson Lake ...	11½	11
Temiskaming	47½	47
Wettlaufer	14½	14

CHICAGO GRAIN.
WHEAT.

	High	Low	Close
May	126	124¼	124¼
Sept.	122	120	120
July	123¼	122	122

CORN.

May	80¼	79	79
July	81¾	81	81
Sept.	82	81½	81½

WINNIPEG WHEAT.

May	124	121⅞	123⅛
July	125¼	123⅛	123¾

ANOTHER LETTER FROM MR. HAWKES

Chandos, April 16, 1923.
Editor of The Examiner.

Dear Editor:—You will remember publishing in March a letter signed by Reeve Scott, of Chandos, in which he makes statement of the Council's reasons for Mr. Hawkes' dismissal from office as treasurer of the municipality. We note Mr. Scott's charge "talked too much." We might say, that among the people most affected there is a diversity of opinion on that score. Two schools of thought, as it were. One with Mr. Scott as leader (with perhaps some following) of the opinion that he "talked too much" and the other scattered about like sheep having no shepherd, contending that he said too little and that little not sufficiently broadcasted, which all goes to prove that you cannot please everybody.

We have concluded that Mr. Scott's letter calls for explanations. He has been pleased to start off with what politicians call "flag-waving." I confess I do not quite see its relation to the matter in hand, unless he meant it as a suitable introduction to his stunning question, "I should like to ask our ex-treasurer what he did in the great war?" It sounds very suggestive. Does he mean to infer that Mr. Hawkes' citizenship will not stand minster in comparison with the man he has eulogized? Will he take issue on this, and attack Mr. Hawkes through the press? I am afraid he does Mr. Hawkes too much honor, quite unintentionally, of course, not to mention his own merits as a critic. A criticism, at this late date, of Mr. Hawkes' operations during the war, would rank him in that respect with the generals, admirals, ministers and statesmen of all lands, who are being so fiercely criticized for their conduct during the great war.

Another Letter—C Contd. Zehr Daily

He would seem also infer that the gift of the treasurership was a mark of the council's esteem for this veteran, who is now treasurer. If so, Mr. Hawkes has also enjoyed the esteem of the governing body of this municipality, having received the appointment of treasurer in January, 1915. This was, I believe during a most anxious if not the most anxious period of the war, at a time when Chandos was not bestowing her public honors upon citizens of questionable patriotism. Has Mr. Scott any remarks to make.

We would also wish to state our most serious objections to Mr. Scott's bringing the ex-treasurer's wife into public notice in a most offensive manner.....

What offence has she committed? Mr. Hawkes thought that he had suffered some indignities at the hands of the council in general and Mr. Scott in particular, that were quite uncalled for, had been subjected to not a little annoyance considering the notoriety in the neighborhood, hence his letter to The Examiner. Mr. Scott admits in his reply that perhaps the council did not think it necessary to make any explanations to Mr. Hawkes. One would have thought that in dismissing an official who was there before they were, they would not have dispensed with the little formalities so necessary to the dignity of a corporation, in performing an unpleasant duty. They save time to say the least. Mr. Scott found it necessary to explain, eventually. But to go back, what had Mrs. Hawkes done, except to keep the municipal accounts in the manner in which they should be kept, the fruit of an expensive education, handling the thousands of dollars of the public's money each year, and distributing it in hundreds of different directions, and never lost the price of a one-cent postage stamp, and accounted with the proper vouchers for every cent of expenditure, who had worked harmoniously with the council throughout the whole term of office, was not conscious of any improper conduct in her official capacity, serving the present council as faithfully and competently as their predecessors in office, and then to be thrust into public notice in this boorish fashion under an offensive imputation. It would seem as if Mr. Scott was guilty of committing a social error, to say the least.

Well-bred men, that is men who have been well brought up, and wish to reflect credit on having enjoyed the advantages of a nice, refined home, do not take such liberties. It simply isn't done.

I notice that Mr. Scott claims that he told Mr. Hawkes that he and his wife "talked too much." This is an erroneous statement. Mr. Scott never used those words in speaking to Mr. Hawkes, unless he did it at long distance. Strange that he should boast of committing an ill-bred act, most people wait to be accused of it.

If a municipal council dismisses an official, no one questions their right or power to do so, but when they make charges as reasons for such dismissal that is another matter.

Now the purpose of this letter is to state that we do most seriously object to Mr. Scott's imputations in his letter and to his bringing the ex-treasurer's wife into public notice under these imputations.

Mrs. Hawkes is well-fitted by education and other personal qualities to do the work of an accountant or other clerical work, and these imputations would seriously interfere with any future proposals to employ Mrs. Hawkes' talents and training for the benefit of an insolated district like this where persons possessing these abilities, are none too plentiful.

The imputations, quoting from Mr. Scott's letter, "talking too much," "telling things untrue," "dismissed from office" coming from the source that they do, might leave the impression that she was a loose-tongued, lying babbler, unfitted for a position of trust.

So we are in the market for explanations. Will Mr. Scott, Reeve of Chandos, kindly state his authority for making these imputations, which were serious enough to cause the dismissal of a com. petent official against whom he had no personal feeling, as he states in his letter. As to Mr. Scott's avowal, that personal feelings had no part in the matter, a question suggested itself, perhaps not a "poser" like Mr. Scott's stunning query, but one worthy of consideration. Was Mr. Scott worried about the harm this overflow of talk of which he complains was going to do the ratepayers of the municipality or was he thinking of the injury it might do himself personally in his contest for the Reeveship if the ratepayers came to hear it?

Mr. Scott says in his letter that it was not a personal matter. That makes the accusation all the more serious. I think explanations are due from Mr. Scott to give Mrs. Hawkes a chance to vindicate her good name. We have it on recognized authority that "good name in man or woman is the immediate jewel of their souls," and we know how men regards a thief. Yet this same authority gives us that "he who steals our purse is a pretty decent chap compared with him who robs us of our good name, and I think it is still true even if it turns out to be only "attempted robbery." Mr. Scott couldn't afford to shield a robber.

Thanking you, Mr. Editor, for your valuable space. We are, yours very sincerely,

Charles and Agnes Hawkes.
Ex-Treasurer of Chandos and Wife.

(Editor.—This is the third letter that has been published in connection with the above and so far as The Examiner is concerned the controversy is closed.)

NEW CHANCELLOR HAILED BY EDINBURGH STUDENTS

CAMBRIDGE, Eng., April 12.—College students in Britain probably carry the sport of "ragging" to further extremes than in any other country. The installation of a former prime minister of the kingdom as chancellor of one of its oldest universities might seem to be a ceremony that would command the respect even of undergraduates. But when David Lloyd George was made chancellor of Edinburgh University a few days ago the whole proceeding was a joyous riot, which the faculty of the institution took as a matter of course.

Another former prime minister, Herbert H. Asquith, made a speech here recently, and the students of this ancient seat of learning "framed" a plot to kidnap him on his way. The plot miscarried, but if Mr. Asquith had been ten times a prime minister the students would not have hesitated to drag him off his train.

Apparently the scheme was to kidnap Mr. Asquith on his way from London. He was to have been motored to Royston and there given a dinner. Referring to this plot in the course of his speech, Mr. Asquith said:

"It is only owing to the grace of Providence or the accident of fortune that I am here tonight. There are tales of false brethren who, unknown to and unsuspected by me, appear to have endangered my journey. Through your vigilence and excellent staff work I escaped these, and am able to be here with you now."

Entirely too many people go to the movies without cough drops.

New Maple Syrup 75c Quart
$3 Imperial Gallon
Bowle's CASH & CARRY GROCERY
60 HUNTER ST. E.
168 CHARLOTTE ST.

OBITUARY

MRS. WILLIAM H. BOWMAN

Mrs. Mary Bowman, relict of the late William Henry Bowman, died at her home, 321 Simcoe street, on Saturday after an intermittent illness extending over several years.

Mrs. Bowman was 65 years of age and had lived in Peterborough since coming here as a bride of 17 years from Port Hope. She was well known as a singer in the churches of the city, and had the distinction of singing the opening solo in George street Methodist church when it was opened. Her husband, the late William Henry Bowman was also a well known figure in Peterborough, having been a hotel keeper here for many years prior to his death in 1899.

The late Mrs. Bowman was a member of St. John's Church. She leaves to mourn her loss a daughter Mrs. Carrie Whitlow, one son, W. A. Bowman and a grandson, Harry Whitlow.

The funeral will take place tomorrow, April 17 at 3 p.m. from the family residence to Little Lake Cemetery. Rev. R. C. Blagrave, D.D. will conduct the services, and the pall bearers will be Harry Rush Finch Miller; Ernest Payne and J. Brooks.

Stingiest roomer lives in Chicago. He didn't want to pay his rent because he had insomnia.

John Hannifin of Milwaukee has been a detective 38 years. Imagine being baffled 38 years!

LATE WANT ADS.

FOR SALE OR TO RENT AT reasonable price, on convenient terms, small new house; wired; west end of Edison avenue; ten minutes walk from the street car line. Apply R. Nicholls, Brownton P.O. 3d92 662

NOTICE
EXPRESS WORK AND LONG distance hauling. PRICES TO MEET THE PUBLIC. Phone 970W, S. LAVINE, 203 Charlotte street. 26d 115 663

Gold Mines Are Attractive
at present prices New properties are being added to now recognized producers, thereby enhancing their value. For instance, McKinley - Darragh. Some people will be buying this stock at FIFTY—why not buy it NOW? Don't overlook Kirkland Lake, Argonaut, Lorraine, Cons West Dome, and many other good ones.
THERE IS ONLY ONE SECRET in making money in the Stock Market, i.e. BUY WHEN STOCKS ARE CHEAP AND SELL WHEN HIGH.
DON'T DELAY — ORDER TO-DAY
by 'Phone, Letter, or Personally.
NELSON & MARTYN
BROKERS
332½ George Street
SUITE "A"
Phones—229J, 229 W, 1736F and 1139W.
CONTINUOUS WIRE SERVICE
10 a.m. - 3 p.m.

"It's Confidence That Does It"
Very Special!
Butter, Choice Dairy, per Lb. 45c
Butter, Campbell's Creamery, Lb. 53c
Eggs, Strictly Fresh, Dozen 28c
Bacon, Tip-Top, Sugar-Cured, Lb. 35c
Community White Bread, large loaf .. 10c
Community Wrapped Loaf 10c
100% White Wheat Loaf 13c
Vita-Mor, Wrapped, Loaf 12c
PORTER S. WHITE CO.
Ph

VODVIL
POLA NEGRI
IN HER FIRST AMERICAN PICTURE
"BELLA DONNA"
CAPITOL—NOW!

The Evening Examiner

VOL. LII., No. 90 | PETERBOROUGH, TUESDAY, APRIL 17, 1923 | PRICE THREE CENTS

PROBABILITIES.
Light to moderate winds; fair; little higher temperature.
Wednesday — Light to moderate winds; fine, and milder.

BALDWIN MAY BE ENGLAND'S NEXT PREMIER

Chancellor's Political Growth Brings the Day of Bonar Law's Release So Much Nearer.

BUDGET APPROVED

LONDON, April 17.—(Special to the Examiner) — Stanley Baldwin took a long step towards the premier ship of Britain when he made his budget speech, which is generally greeted by the press and in financial circles as sound and reasonable.

Even the Liberal papers approve of the whole budget although the Daily Chronicle, the organ of Lloyd George, criticizes it on the grounds that the reductions are not large enough, and that it contains no mentions of social reforms.

Labour wants the tax removed from both tea and sugar, the industrialists ask for a still further reduction of the income tax and a lower rate of reduction of the National debt.

Nevertheless, the general verdict is that the budget is satisfactory if not sensational.

Loss to Treasury

The details differ little from the forecast made on Saturday. The reduction of the income tax will cost the treasury twenty-six million pounds every year and will save the individuals earning a thousand pounds per annum about sixteen pounds each year. In spite of reductions totalling fifty-seven million pounds for the full year, the budget provides a debt payment of forty millions. The reductions in postage and telephone charges are slight but acceptable, and indicate the turning of the tide in the high cost of business.

A Concise Spech

The speech occupied on hour and twenty minutes and was both concise and comprehensive. It received the warmest praise in the House itself, and it raised the index of the chancellor's barometer by many points.

The news of the Bonor Law's impending retirement, which was announced in these cables last week was published in the Sunday Papers and caused an immense sensation in London.

It naturally drew forth an official denial that the Premier has no pres ent intention of giving up his post, which is perfectly true, but it is also true that the Prime Minster intends ti retire as soon as party conditions permit, and Baldwin's political growth brings the day of his release so much the nearer.

TORONTO CATTLE.

TORONTO, April 17. — (Canadian Press.)—Receipts 1,372. Trade steady. Quotations: Heavy beef steers, $7.50 to $8. Butchers' steers, choice, $7 to $7.60. Butchers' cows, medium, $3.50 to $4.25. Calves, $9 to $10. Lambs, $14 to $15. Hogs, selects, $11.

MIXED HARDWOOD AT $12 PER CORD

Mixed Hardwood cut 12 in. at $12 per cord. Also good body wood, $14 per cord. 'Phone 1927, or Black's Grocery, Cor. Dublin and George. 'Phone 506. 10d-t.t.s.-96

200 LUCKY ONES.
THERE ARE GOING TO BE 200 LUCKY CAR OWNERS AT THE MOTOR SHOW. THE RAFFLE BOOTH IS THE LUCKY SPOT. HURRY TO IT! 1d-91-1706

WOOD.
SLABS, 4 FT. LONG, $5.00 Cord, OR 2 CORDS FOR $10.00
CUT 12 IN. LONG, $4.50 Team Load
ALFRED McDONALD LUMBER CO'Y, LTD. PHONE 176.
3d91 1667

1
MORE DAY TO PETERBORO MOTOR SHOW.

Ontario Govt. Will Distribute Tomorrow Coal From Alberta

TORONTO, April 17.—(Canadian Press.)—The Ontario government will begin to-morrow the distribution of sixty tons of Alberta coal in half ton lots to citizens of Toronto at $4.00 per half ton.

There will be a refund of $2 to each purchaser making a report to the Government respecting the burning qualities of the fuel.

COST OF ROAD OIL IS HIGHER

Purchase of Supply for This Year Left to Ald. Stocker and City Engineer.

An increase of about one cent a gallon in the price the city will pay for road oil this year, was shown in the tenders received by the Board of Works last night. The Imperial Oil Company quoted 11c; the Dominion Tar and Chemical Company, 16.47c to 16.72c, and the Crescent Oil Company 12.60 and 12.35; Tarvia B., City Engineer Parsons said, was 17c f.o.b. Peterboro.

After considering the prices briefly the board referred them to the chairman, Ald. Stocker, and Mr. Parsons, with the likelihood that the lowest price, that offered by the Imperial Oil Company, would be accepted.

The Board recommended the purchase of 300 feet of hose for slushing the sewers. City Engineer Parsons said the price was about 65c a foot. He contended that the worn hose usually obtained from the fire department was unsatisfactory, that it developed small holes which were just as objectionable when used on the street by the Board of Works Department as by the firemen.

Mr. Parsons was asked to report on a sheaf of requests for improvements of various kinds all over the city, including the Weller street drain, a sidewalk on the north side of Wolfe street, from Park street, filling in the east side of Aylmer street, between Rink and Perry streets, and also the ditch from R. C. Braund's store, south to Lake street, with a sidewalk built over it.

T. E. Gilchrist's suggestion that the houses on Lock and Crescent streets should be renumbered, was referred to the city engineer, with power to act. Crescent street extends north to Perry street, but there has been confusion as to where it and Lock street begin. Mr. Parsons said that Lock street could be renumbered somewhat similarly to George St. and the Board gave him power to act.

THE WEATHER.

During the last two or three days warm spring-like conditions have developed in the far western prairies and are now travelling eastward. A change is due, and our turn will soon be here. One man informs me that there are two full moons in this month, that it has not occurred before for one hundred years, and that year was a year without a summer. The year without a summer was 1816, so he is mistaken about the summer, and possibly also about the moons. I had an interesting little article prepared about the "year without a summer," but have withheld it on account of the general depression lately about the weather. However good weather will soon be here. The sun will once again shine, and all nature smile.—W. P.

NO REDUCED CAR FARES.

TORONTO, April 17.—(Canadian Press.)—The Transportation Commission's report issued to-day holds out no present hope for reduced car fares for citizens of Toronto. Receipts for sixteen months which the commission has been operating, approach $16,000,000, but the surplus is only $109,000.

Average tire reaches a temperature of 140 degrees when run at 20 miles an hour.

ADVOCATES OF CHURCH UNION TELL US THAT IT IS ABSOLUTELY ESSENTIAL TO THE LIFE OF THE CANADIAN WEST. AT A MEETING TO BE HELD IN THE PUBLIC LIBRARY HALL ON THURSDAY EVENING, 19TH APRIL, THIS PHASE OF THE QUESTION WILL BE DISCUSSED BY ONE WHO HAS SPENT TWENTY YEARS IN THE WEST. EVERYBODY IS INVITED TO ATTEND AND HEAR REV. W. G. BROWN, OF RED DEER, ALTA.
4-d-1680.

GOOD PROGRAM KIWANIS CLUB COURTESY DAY

Nine Little Girls Danced a Highland Reel—Three New Members Receive Kiwanis Order.

2 MINUTE SPEECHES

Courtesy featured the proceedings at to-day's Kiwanis Club luncheon. Two-minute addresses dealing with the Golden Rule of business were given by a number of the Kiwanians.

Rotarian J. M. McHardy, who was numbered among the guests, was induced to take the chair.

Rotarian McHardy conveyed the good wishes of the Rotary Club, and commented upon the good work performed by Rotary and Kiwanis. There is room for both, said the speaker.

A pleasing feature of the programme was a Highland reel, carried out by nine little girls under the direction of Miss Caroline Littlefield of the Y.W.C.A. It was an item from the programme that will be given in the Grand Opera House on 26th and 27th April by the girls' gymnasium classes of the Y.W.C.A.

Jack Gordon, Harry Huffman, and Dr. J. C. Green were initiated as new members by Kiwanian Jack Marshall. The guests included Wilfrid Huycke, Thomas Sproat, A. Smith, all of Peterborough, and Sam Weaver, of the West Toronto Kiwanis Club.

The booster for the day was Hugh Niven, of the Peterborough Paper Box Company.

The prize-winners were Harry Boyle, Dr. Gray Macdougall, and H. R. Parsons. Considerable amusement was caused by the manner in which one box was fitted into the other so that by the time the prize-winners got down to the last box containing the prize, they each had enough boxes to stock a store.

The attendance was 73 per cent., divided among the three teams as follows: Team No. 1, 64 per cent.; Team No. 2, 82 per cent.; Team No. 3, 73 per cent.

A letter from Kiwanian Lloyd Hamilton, expressing regret at his inability to be present at to-day's meeting, was read by George Henderson. Lloyd also made ample provision for the safe conduct of Charlie Cook by naming two fellow-Kiwanians to assume responsibility for his behaviour.

A letter from Jack Jarry who is now "down on the farm" was of interest to the members. Prior to leaving Peterborough Jarry was a member of the Peterborough Club.

(Continued on page 17.)

TOMB OF KING TUT AT ROYAL THEATRE

Interesting News Strip in the Fox Film Showing Tonight and Tomorrow —Don't Miss It.

The first showing in Canada of pictures of the tomb of King Tutankh-amen is one of the features of the present programme at the Royal theatre. Views of the vicinity of Luxor in Northern Africa, of the immediate vicinity of the tomb, also of the late Lord Carnarvon and of his assistant, Howard Carter, and other members of their party, present an exceedingly interesting reel of the events that have been on the lips of the world for months, culminating in the death of Carnarvan.

These pictures are included in the Fox News, which were sent directly to Mr Pappas upon their arrival in Canada. A last opportunity of seeing the tomb of King "Tut" will be afforded the public to-night and on Wednesday.

HE HAD A SWEET TRIP FROM SPAIN TO U. S.

PHILADELPHIA, April 14.—(United Press). — Juan Hernadez, stowaway and modern Christopher Columbus, was taken from the Swedish steamer Graecia when it docked with a cargo of sugar from Neuvitas, Spain. "What could be sweeter," immigration officials asked when Hernadez was discovered deep in the hole of the ship, where he said he had existed mainly on sugar since he wandered aboard the vessel at Neuvitas.

Hernadez explained he had mistaken the Swedish steamer for his own, a French vessel, and when he discovered his mistake he hid. When informed he was in America his only remark was:

"Cristobal Columbus bump into America just like me."

AN "ENCYCLOPAEDIA."

S. R. ARMSTRONG.

At to-day's Kiwanis Club luncheon Ald. J. W. Meyers described City Clerk S. R. Armstrong as the most courteous man he has ever met and also a veritable encyclopaedia when it comes to a knowledge of civic affairs.

IMPERIAL OIL CO. WILL BUILD BIG STORAGE PLANT

Are Buying South End Property for New Offices, Warehouse, Garage and Tanks.

START AT ONCE

With a deposit already paid on the O'Brien property at the southwest corner of Romaine and Park streets, the Imperial Oil Company intend to conclude the deal at once, and to proceed as soon as possible with the construction of buildings, including warehouse, office, garage and storage tanks.

This was the announcement of Mr. A. W. Blade, district representative of the company, last night to the Board of Works, who formally approved the project, although the sanction of the Council was unnecessary.

"It is a policy of our company to secure the permission of the municipal authorities in every city where we build," said Mr. Blade.

gave us permission two years ago to go ahead with the work, but conditions arose which required its postponement."

Ald. Morrison moved, seconded by Ald. Crowe, that permission be given the company to build on this property, and the resolution was adopted.

Plans Are Ready.

Plans have already been prepared Mr Blade said, and the contract will be let locally. The buildings include a brick warehouse and office, 40 feet by 60 feet, on a concrete foundation which will allow for a storey and a half structure; also a fireproof garage to accommodate at least five trucks; a fireproof boiler and engine-house for heating, and also for pumping in unloading gasoline and oil; four storage tanks, 21½ feet by 30 feet in height; and also stables.

These buildings will be erected toward the west end of the property, all of which is being bought from Park street back to the G.T.R. and fronting on Romaine street. The first work will likely be the laying of a siding from the railway. The storage tanks will have a capacity of approximately 80,000 gallons, of which 50,000 gallons will be for gasoline and 20,000 for coal-oil.

Fireproof Plant.

The plant will be steam heated and will be fireproof. Mr. Blade emphasized the fact that the Imperial Oil tanks survived the Haileybury fire, although the stables with their horses and other property were destroyed. Each tank is equipped with safety valves, furnishing an outlet for fumes from the oil and gasoline in the event of fire. At Haileybury the surrounding heat created fumes within the tanks and the resulting pressure opened the safety valves so that for several hours during and immediately after the fire the gas emitted from the tanks burned like big torches.

Mr. Blade said he wished to stress these precautions the company was providing in the construction of their new plant here, which will be the concentration and supply depot for the district, in order to allay any doubts the people of that immediate neighborhood might entertain.

NEW ANGLE ON SCHOOL ISSUE IN PETERBORO

Fewer White Collars and More Practical Experience—Halls of Learning Overcrowded.

MORE HARD WORK

To the Editor of The Examiner:

I am a business man having to do with a large number of persons. I feel that our boys and girls are not as well equipped with the ground work of an education, at sixteen years of age as our generation was at twelve or fourteen years.

In the usual circle of ones business friends there are several who started working at the ages of eleven to fourteen years of age, they have accumulated sufficient education to express themselves plainly and clearly, to make a success of their several vocations, and to assist in the general welfare of the community.

After working for forty years, and enjoying my work, present age only fifty-one, I firmly believe that our educational system is not improving. I believe that book-learning, plus a great variety of frills that are considered absolute essentials is not the only necessary education. Practical experience is the primary and not the secondary part of a man's education, except in possibly five per cent. of the vocations, such as the so-called learned professions. (Often too learned for practical life.) Our boys should be trained to look away from the so-called white collar jobs. The foot of the ladder of success in these classes of work is congested now.

Our universities are crowded with students who will not utilize the education they are acumulating at the price of their parents' personal sacrifices. The cities are full of so-called financiers (bond and share peddlars), the product of banking and finance courses, while our bankers and actual financiers are largely composed of men who have worked their way up from the junior positions.

The man or women who really wants an education will obtain it not by artificial assistance, but by good hard effort, while the individual not wanting knowledge, no matter how wealthy or how many opportunities they have, will not be better by present methods.

A re-organization of the present day methods will reduce, instead of increase the necessary time that the average individual would require to obtain an average satisfactory education.

We are threatened with all sorts of penalties if we do not proceed to build and equip new buildings. Has the average citizen ever figured what an immense idle overhead he is supporting in our schools, churches, armouries and other public buildings. For example: Schools. Working hours at present 9 a.m. to 12 noon and 1.30 p.m. to 4 p.m. five days per week. Total twenty-seven hours. Holidays approx. thirteen weeks, balance approx. thirty-nine weeks at 27 1-2 hours equals 1,074 hours per annum.

The average professional or business man, clerk, mechanic or laborer works from fifty to sixty hours per week and consider themselves lucky if they are able to obtain two weeks' holidays, while teachers and scholars are allowed twelve to fifteen weeks' holidays that are practically non-productive. I do not think that any vocation will be a success that enjoys such idle time.

We have over a million dollars invested in schools and equipment. This could be utilized one hundred per cent. more by the double platoon system as follows. First platoon 8 a.m. to 12 noon, second platoon 1 p.m. to 5 p.m. six days per week, or 48 instead of 27 1-2 hours. Grant six weeks' holidays to teachers (compared with the average man's two weeks) made up as follows. One week divided between Christmas and Easter, one week to attend conventions, etc., and four weeks for all other purposes. We would then have forty-six weeks at forty-eight hours per week or 2,208 hours, or 1,149 hours per scholar as compared with 1,074 hours as at present.

Results: We would double the use of our present plant and buildings

(Continued on page 15.)

I. O. O. F.

WILL THE ODDFELLOWS WHO INTEND TO ASSIST THE I.O.O.F. CHOIR AT THEIR DIVINE SERVICE ON SUNDAY, APRIL 29, PLEASE ATTEND PRACTICE ON SUNDAY, APRIL 22, IN GEORGE STREET CHURCH AT 4 P.M. SHARP.
14-91-1712

TRADE IN STATES SHOWS VARIETY OF GRADATIONS

Industry is as Active as Never Before in Most Lines, and Pre-War Records of Iron and Steel Output Are Broken

NEW YORK, April 17. — Trade in the United States is experiencing varying gradations in operations. Industry is active as never before in most lines. March building expenditures 50 per cent. above the best of last year. Wholesale trade quieter for distant positions. Jobbing fairly active. Retail trade retarded by cold or stormy weather. Mail order business more active. Crop work and growth delayed. Collections slower owing to retarded retail sales. Warm weather needed by trade and agriculture. War records of iron and steel output broken. Soft coal trade one of few exceptions to record pace in industry. Winter-wheat crop may be smallest in five years. Big area to be abandoned. Steel buying less exigent, but prices except for scrap, steady. Failures still ebbing. Good index shows slight gain after a month's sagging. Grain prices higher. Cotton irregularly lower.

WAR VETERANS TO MARCH OUT

Will Attend Service in Sacred Heart Church on Sunday Next.

The annual church parade of the Peterborough veterans will be held on Sunday morning to the Sacred Heart Church. Every returned soldier in the city is asked to turn out for this occasion, wearing, if possible, his uniform and decorations. The parade will leave the G.W.V.A. Hall at 10 a.m., with the 57th Rangers' Band in attendance. The service is held at 10.30 o'clock, and veterans who cannot march with their comrades-in-arms are urgently requested to be present at the church.

This parade is held annually on the Sunday falling nearest to April 22. This year it falls on the exact date, the anniversary of the Second Battle of Ypres. This is the battle in which the Canadian troops first made for themselves a name which has rung around the world, for on this day Canadians of the First Division bore the brunt of the first gas attack.

Many boys from this vicinity were present on that heroic occasion, and many of them are not alive to tell the tale to-day. On that spring morning when the troops of the 13th Royal Highlanders of Canada saw creeping toward them the bank of "fog" they and their sister battalions of the C.E.F. faced and conquered, against overwhelming odds, the most diabolical scheme of warfare that was ever launched. Only those who have known and suffered the agonies and tortures of chlorine gas can know the odds which those men faced, and faced with a heroism and determination that prevented the German hordes from breaking through to Calais, and then and there winning the war.

Added to the horror of the biting, choking gas the little band of survivors saw the Singalese troops on the right break and run, pursued and smitten by the ever searching vaporous death which the slow wind carried forward, but did not dissipate.

With their flank "in the air" and the whole might of the flower of the German Army thrown against them, only that little band, the remnants of the First Canadian Division, stood between Germany and victory. Doggedly and stubbornly they battled, throwing every available reserve into the breach, fighting through day and night, choking, till at count of time was lost, using the bodies of the dead to protect the living from the hail of shrapnel and bullets, the ever thinning ranks stood their ground, and at down, in swathes, the solid banks of grey-coated Huns who were thrown into the battle in such close formation that thousands were doomed to certain death in the desperate attempt to send a few through to victory.

It was an attempt that failed. The little band of Canadians stood in the breach and stopped the surging tide which, if it had broken through, would have decided the outcome of the war and given a German victory.

In spite of the terrific casualties suffered, it stands to the everlasting credit of the 13th, 14th, 15th and 16th Battalions that when the battle finished the Canadian line had not only been held intact, but had been advanced a matter of 200 yards.

NOTICE.
A MEETING OF SHAREHOLDERS OF THE CANADIAN COMPANY OF BIRMINGHAM MOTORS IS CALLED FOR TUESDAY EVENING IN THE CHAMBERS OF COMMERCE, PETERBOROUGH, AT EIGHT O'CLOCK, TO DISCUSS THE SITUATION AND FUTURE OF THE COMPANY.
84-91. T. DEFORGE.

REV. C. W. ROSE, B.A., D.D., Recently of Amherst, N. S. Dr. C. W. Rose was on Sunday inducted Pastor of Murray Street Baptist Church, Peterborough.

HOPING TO AGREE ON REPARATIONS

Thought Germans and Franco-Belgian Allies Reaching Out for Settlement.

PARIS, April 17. — (Canadian Press.)—The official French attitude toward the speech of Baron Von Rosenberg, German Foreign Minister, in the Reichstag yesterday, is that the German position is not sufficiently categorical. This was made plain to-day with an expression of doubt as to whether the Cuno Cabinet was in a position politically at home to obtain the adoption of any plan leading to any settlement that it might put forward. In well-informed circles the view is expressed that the Germans and Franco-Belgian allies seem to be reaching out in connection with practical plans for settlement.

FOUND DEAD IN BED.

WASHINGTON, April 17.—(Canadian Press.) — Laurence Ginnel, who called himself an "envoy" of De Valera in the United States, was found dead in his bed in a hotel here to-day, from natural causes.

EXTEND GRADE ON WEST SIDE OF THE BRIDGE

Will Be Carried Back to Queen Street in the Plans for the Paving of Hunter Street.

ORIGINAL PLAN

The west approach to the Hunter street bridge will be extended back from Sheridan street to Queen street, following the grade that was contemplated by the council, and recommended by the engineer when the whole project was first discussed and planned.

In arriving at this decision last night the Board of Works, with only two members of the Council absent, had under consideration the preliminaries for the paving of Hunter St. east. They went over the ground, prior to the meeting, with City Engineer Parsons, who indicated the probable effects of the new approach, which will level off the present declivity and ascent, fill up that dip, and practically carry the plane of Hunter street in a streamline to the bridge.

Was only Temporary.

When the temporary grade was assented to it was understood by the council at that time that it should be tolerated only until a permanent paved road was about to be laid to Ashburnham. It was regarded as a dent in the graceful profile of the Barber opus which for its complete effect should reach from Queen St. across to Burnham street. Hence with the budget and the tax rate cleaned off the slate, and the annual appointments and certain other incidental business attended to, the Council found the paving question next in order on the year's agenda. And with the bridge approaches involved they naturally took up the details with the result that they approved the original grade, and recommended that notice be given of the intention to pave George street from C.P.R. to Romaine street, Simcoe street from Water street to Queen street, then Queen street to Hunter street, and likewise Hunter street from Queen street to the Western Clock Company's property, with Olive avenue included in the list.

The East Approach.

City Engineer Parsons was instructed to prepare the specifications for the Hunter street work in accordance with the proposed new grade from Queen street to the bridge, and on the east side of the river to widen the approach so as to curve into Burnham street. The City Engineer is to determine this curve, which shall be somewhat less than the elaborate sweep which was proposed with the general plans of the bridge.

Mayor Taylor, Aldermen Stocker, Fife and Crowe were appointed to interview the owners of the property on the south side of Hunter street, immediately east of Queen street, which will be affected by the longer grade.

It is also the intention, as outlined by Ald. Crowe, to build the side walks on the west approach in straight extensions of the sidewalks on the bridge to secure uniformity and symmetry.

The most slushy thing about snow is the poetry it inspires.

Extra **Motor Show Booster** Extra

Vol. 17 | APRIL 17, 1923 | PRICE 0 CENTS

The various Motor Car Dealers in the City have gone to a considerable amount of trouble and expense to bring in Up-to-date Models of Cars for your inspection at the

PETERBORO MOTOR SHOW

We ask your co-operation to make this Community Event a Great Success!

Decorate your Car and secure a place in the Parade, which starts from the Market Square at 7 o'clock on

Wednesday Evening, April 18th

There is sure to be a larger crowd than heretofore. Therefore buy your Book Tickets in advance—Five for One Dollar—at all the Banks or Drug Stores.

Several Bands will be in the Parade, and there is sure to be a crowd. So secure your Tickets in advance in order to avoid congestion at the Entrance.

See List of Valuable Prizes in this space To-morrow.

Your name is sure to be on one of these, provided you are at THE ARMOURIES on

APRIL 18TH, 19TH, OR 20TH!

HELP THE POOR CHILD SECURE HEALTH AND HAPPINESS!

FOR SALE

Brick House, central, complete with plumbing furnace, West side, garage, good lot $3,900.00

6 Acres with Frame House, close to City $2,200.00

Frame House, 6 Rooms, two-piece plumbing, South, easy terms $2,000.00

New House, all complete with hardwood floors, good lot, North $5,600.00

New House, all complete, hardwood floors, West side $5,300.00

TAYLOR & HOWDEN Real Estate. Phone 1462
144 Hunter Street

POULTRY AND EGGS

FOR SALE — 10 WHITE LEGhorn Ferris S. C. pullets and cockerels. Apply 598 Chamberlain St. 3d92 639

EGGS FOR HATCHING — ROSE comb Barred Rocks; bred from the best stock, $1.50 per 15 eggs. 499 Bethune street. Fred Anderson. 6d94 629

EGGS FOR HATCHING — BARron's English white Wyandottes — the world's best winter layers; $2 per 15 eggs; baby chicks 25c each. A. Brault 180 Simcoe street, phone 1109W. 26d107 427

BABY CHICKS FREE — TWENty five, best strains, this month only, to every man and woman who enrolls for Shaw's Coldbelt Poultry Course which started nearly three hundred people on the right road last March to success in Poultry raising. Free particulars. Write W. P. Kerr, Secretary, Shaw Schools, 46 Bloor W., Toronto. tts-tf

ARCHITECTS.

W. & WALTER R. L. BLACKWELL — Architects. Office, Bank of Commerce Building, corner of Hunter and Water Streets. Telephones, Office, 1806J; Residence, 1372.

W. H. BARRY—Architect. Plans prepared for Monumental, Commercial and Domestic Buildings. Office, 559 Gilmour street. Phone 867.

BARRISTERS AND SOLICITORS

GORDON & O'BRIEN—Barristers, Solicitors, Notaries. Money to loan on easy terms. Special attention to Patents and Trade Marks. Phone 219. G. N. Gordon, J. A. O'Brien.
Mr. G. N. Gordon will be at his Office every Saturday during the Session.

S. T. MEDD—Barrister, Solicitor Notary. Office over the Dominion Bank, corner of George and Simcoe Streets. Telephone No. 32. Private funds to loan at current rates upon easy terms.

PECK, KERR & McELDERRY, Barristers, Solicitors and Notaries, Office, Water street, Peterboro. Money to loan at the lowest current rates of interest on easy terms of payment. E. A. Peck, F. D. Kerr, V. J. McElderry.

O'CONNELL & CORKERY — Barristers, Solicitors and Notaries. Money to loan at the lowest current rates of interest. Daniel O'Connell, John H. Corkery. Hunter street, two doors west of the Post Office.

DUMBLE & JOHNSTON—Barristers, Solicitors, etc. Office, over the Toronto Savings and Loan Company, George St. D. W. Dumble, K.C., W. Johnston.

A. E. DIXON—Barrister, Solicitor, etc. Office, Hunter and George Streets. Entrance next to Medill's drug store.

HALL & HALL—Barristers, Solicitors and Notaries Public, Hunter Street, Peterboro, next to St. John's Church. Money to loan at the lowest rates of interest. E. H. D. Hall. Basil D. Hall.

MOORE & WEARING — Barristers and Solicitors, 403 Water Street, opposite the Post Office. Money to loan at the lowest current rates of interest. Jos. Wearing, M.A.

R. R. HALL—Barrister, Solicitor, etc., Peterboro, Ont. Office, corner of Hunter and Water streets, over the Canadian Bank of Commerce. Trust Funds to loan on easy terms of payment.

JAMES FORDYCE STRICKLAND—Barrister, Solicitor, Notary Public. Money to loan. 576 Water street, Peterboro. Phone 191.

WILFRID F. HUYCKE, Barrister, Solicitor, Notary Public. 398 Water Street. Telephone 288.

MEDICAL.

DR. BUCHANAN, F.R.C.S., Edinburgh; M.R.C.S., Eng.; L.R.C.P., London. Eye, Ear, Nose and Throat Specialist. Hours, 9-11, 2-4 p.m. and 7-9 p.m. Phone 519 Office, corner of Water and Murray Streets.

T. GEORGE LOUDON, M.D., C.M. Physician, Surgeon and accoucheur. Office, 201 Brock street. Phone 1568. Office hours, 9 to 11 a.m., 2 to 4 p.m., 7 to 8 p.m.

MONEY TO LOAN.

We have funds to loan on Real Estate Security at the lowest rate. GORDON & O'BRIEN. Phone 219.

MONEY TO LOAN ON IMPROVED farm and city property. Apply Hall and Hall, 116 Hunter Street, Peterborough. 26d-67-733

OSTEOPATHY.

DR. BRUCE E. MARSHALL—Osteopathic Physician. Office, 242 Hunter street. Hours, 9 to 11, 2 to 4 p.m., 7 to 8 p.m. Telephone 116w

DRS. WALMSLEY & SETTLE—Osteopathic Physicians. Office in Sun Life Building, corner of Hunter and Water Streets. Entrance 124 Hunter Street. Phone 649 Office Hours, 9 a.m. to 5 p.m.

DR. MARY E. DAVIDSON—Osteopathic Physician, 308 Charlotte street, corner Rubidge street, Peterborough. Hours: 10 a.m.-12 n.; 2 p.m.-5 p.m. 'Phone 1016W.

CHINA PAINTING
Mrs. Langley McCarthy Teaches Biscoff's New and Beautiful Work in CHINA PAINTING

BOARDERS WANTED

WANTED — ROOMERS OR Boarders, gentlemen preferred. Apply 512 Stewart street. 3d91 626

LOST

LOST ON WATER STREET from Hamilton's Yard to the Post Office, a $5 bill. Finder please leave at the Examiner. 3d91 622

LOST — WILL THE PERSON who picked up sum of money either on Park, McDonnel or Bethune street, leave at the Examiner office, and save further trouble; suitable reward. 3d92 655

FOR RENT

TO RENT — FARM ON ON shares. Apply J. T. O'Connell, Hunter street. 4d92 1w17 632

TO RENT — GARAGE SHEDS—182 Hunter street. Apply Pulkinghorn's Garage. 6d94 633

TO LET — HOUSE — PARTLY modern. Apply 331 McDonnel St. 3d91 627

TO RENT — PARTLY FURNISHed nice bright apartment; bath, electric lights and gas; also Happy Thought range and gas stove connected ready for use; three blocks north of the C.G.E. on Rubidge street; a few minutes walk from the main part of the city; rent reasonable. Apply 293 Dalhousie street, or phone 273J. 3d92 1677

TO RENT — GARAGE, CENTRAL Phone 1529. 3d92 635

FOR RENT — HOUSE 278 ROGER street; lights and good water. garden; apply 73 Sophia street or 13 Maple avenue, off Barnardo ave. 3d92 637

TO RENT — 7-ROOMED HOUSE, partly furnished; immediate possession. Apply 302 Water street. 3d17 19 21 1711

TO RENT — NICE FURNISHED bedroom; all conveniences; suitable for gentleman. Appl. Examiner for address. 3d92 646

TO RENT — 6 ROOMED HOUSE —all modern; steamheated. Phone 613. 3d92 652

FOR RENT — LARGE FRONT bedroom; also smaller one, and garage. Apply to Examiner for address. Very central. 3d92 656

TO RENT — ONE OF THE FINest corners in the city, for a good live druggist to start in business; this will be a real money maker for some man. Don't delay; it will be picked up quick. Phone 2117 for appointment. 2d96 522

TO RENT—AN 8 ROOMED RED brick house. Apply 471 Albert St.

TO LET — LARGE PLEASANT double rooms, for light housekeeping, central. Apply 209 London St. 6d91 546

TO RENT — TWO FURNISHED rooms, gentlemen preferred. Apply 560 Water street. 3d91 618

TO RENT — 4 ROOMED COTtage. Apply 168 Antrim street. 3d91 616

TO RENT — 4 ROOM COTTAGE —Apply 168 Antrim Street. 3d91 616

TO RENT—COTTAGE AT STONEY Lake, finest view, accomodation for good sized party, ice, all furnishings and boat. For July to careful party. Apply Phone 593. 3d-93-668

TO RENT—NO. 173½ SIMCOE street. Suitable for store or office. Immediate possession. Apply 437 George street. d.t.f.

FOR RENT HOUSE No. 340 RUBidge street. Desirable location, and heated by hot water. Apply 437 George street. dtf

FOR RENT— HEATED OFFICE on George street. Apply 437 George street. dtf

TO RENT — 6 ROOMED FURnished house; all conveniences; phone; large garden. 46 Alfred street. 6d92 561

FOR RENT —HEATED APARTment; Grand Central Building. Immediate possession. Apply 437 George street. dtf

FOR RENT — GARAGE FOR rent; centrally located; also storage accommodation. Apply 437 George street. dtf

TO RENT — APARTMENTS — Stevens' Apartments. Apply 208 McDonnel street. 26d114 607

PARTLY FURNISHED APARTment to let until October 1st. Box 614 Examiner. 3d91 614

NOTICE

NOTICE—CHIMNEYS AND FURnaces cleaned. Phone 1851W.

BLACK'S CARTAGE — MOVING local or long distance. Phone 619J. 3d91 564

WINDOW CLEANING — J. A. Foster. Phone 1763J. Storm windows taken down. 26d107 417

PEEL'S GARAGE — 225 LAKE ST Phone 1288J. Ford motor valves cleaned and ground, $3.25. All other makes of cars and repairs in proportion. 7d14 17 19 21 24 26 28

COMFORTABLE HOME FOR A cheerful woman in exchange for simple household duties; or would like married couple if man paid own board. Phone 989 Ring 3-2. 3d92 658

F. BARRETT — CONTRACTOR and builder, alterations and repairs —hardwood floors. 72 Benson avenue. Phone 1764J. 26d712 554

NOTICE — MIRRORS, ETC., SILvered by pure silver process, 60c per square foot; first quality work only; entire satisfaction guaranteed. Apply by writing or in person to W. J. Mchew, 513 Albert Street, City. 6d96 676

NOTICE — HENRY BROS. CARpenters and builders. Estimates given on new and repair work. Hardwood flooring a specialty. Phones 1024 or2009W, 14 Murray street. 7897 314

NOTICE — HOUSE CLEANING NOW MOTHER WHAT ABOUT cleaning the windows. Don't worry about those W. Foster, City Window Cleaner, will look after that also the storm windows. 'Phone 1363W, —W. Foster, City Window Cleaner. 78d 165 1644

NOTICE

EXPRESS WORK AND LONG distance hauling. **PRICES TO MEET THE PUBLIC.** Phone 970W, S. LAVINE, 203 Charlotte street. 26 d 115 663

HOUSES, REAL ESTATE

FOR SALE — 6 ROOMED RED brick house, with extra lot, cheap for quick sale. Apply James, Edison avenue. 6d94 631

FOR SALE OR RENT — 8 ROOMed frame house, good outbuildings, 3 acres good garden land, ½ acre in fruit; immediate possession. Apply T. A. Chapman, north east corner of Jackson Park. 3d92 643

FOR SALE—LOT 66 FEET x 122½ feet deep; price $225.00. Apply at Examiner for address. 2d91 654

CHOICE LOT FOR SALE—CENtral; planted, graded, terraced. Fine outlook. Terms. Phone 206W. 26d114 1658

FOR SALE — A FOUR ROOMED house, with barn and lot, $700. Apply to Charles Matthews, 466 Elm street. Phone 206W. 3d91 620

FOR SALE — 7 ROOMED HOUSE central; hardwood floors throughout; hot water heating; sun room. Apply Examiner for address. 6d96 675

FOR SALE — SOLID BRICK house, seven rooms; all conveniences; beautiful situation; large garden, new furnace and oak floors. Buy direct; going to be sold; get in on it. 39 Lock St., Phone 848J. 7d95 613

FOR SALE—8 ROOMED HOUSE 186 Hunter street East. All conveniences. Beside Westclox. Terms. Apply to above address.

NEW 5-ROOMED COTTAGE, $1500; new 5-roomed bungalow, hardwood floors, $2200, $200 down, and balance like rent. Apply 344 King street.

FOR SALE—7 ROOMED NEW brick house, fully modern, oak floors, French doors in the hall and living room; laundry tub, clothes chute; garage; very central; good terms. Apply 282 George street. 6d96 672

FOR SALE OR TO RENT AT reasonable price, on convenient terms, small new house; wired; west end of Edison avenue; ten minutes walk from the street car line. Apply R. Nicholls, Brownton P.O. 3d92 662

FOR SALE—NEW HOUSE ON Monaghan Road, convenient to car line. Square plan, hardwood floors Price right, terms easy. Apply 437 George street. dtf

FOR SALE — NEW RED BRICK veneered house; almost one acre of garden; small fruits; concreted cellar, furnace, lights, water inside and out; $2000 cash, balance on easy terms. M. A. Stazicker, Otonabee Road, over the Lock's bridge south. 4d94 624

FOR SALE — PROPERTY ON the corner of Aylmer and Dalhousie streets, in the city of Peterboro. The house lately occupied by D. J. Lundy, 12 rooms; hot water heating and all conveniences. Apply to D. J. Lundy, 95 Hunter Street, west. 6d94 1675

FOR SALE

FOR SALE — 7 POOL TABLES and store; all conveniences. Apply to 656 Reid street 12d96 [illegible]

FOR SALE — REED BABY CARriage, in good condition, and cradle Apply 269 Thomas street. 3d92 636

FOR SALE — ¾ CUT OAK BUFfet, hall seat and mirror. Apply 370 Hunter street. 3d92 1687

FOR SALE — GRAY WICKER GO cart; twelve dollars. Apply to 104 Aylmer street. 3d93 671

FOR SALE — 20 PIGS 6 WEEKS old. Apply M. Sanderson, R. R. 3, Lakefield. 3d92 634

FOR SALE — 15 PAIRS SNAGproof three-eyelet heavy rubbers, $2.00 pair. Routly-Braund Shoe Street 2d 13 17 582

FOR SALE—EDISON GRAMMAphone, with 49 Blue Amberole records. Will sell reasonable. Phone 1419J. 3d93 1697

FOR SALE — LOT 33 x 114 FEET, Chamberlain street; cheap for cash. Apply 73 Smith street. 3d9 643

FOR SALE — WATER SUPPLY systems, both hand and power, suitable for summer cottage. Apply C. H. Reid, Room 111, Barrie Bldg. 6d91 531

FOR SALE — LADY'S SUIT, SIZE 34, never worn. Apply 263 Edgeburn avenue. Phone 1679. 3d92 642

FOR SALE—BOYS BOOTS, FOR work or school, special prices. Routly-Braund, Shoe Store. 2d 13 17 581

FOR SALE — LYDSDALE stallion, Prince Charlie, imported. Apply Alex Nesbitt, Indian River. 6d94 608

FOR SALE — SADDLE AND BRIdle (officer's), also saddle box and riding boots, for sale. Apply Examiner office. 3d91 619

FOR SALE—FIRECO ALL STEEL range, complete with water reservoir, burns wood or coal; also a large kitchen table, and kitchen cabinet, 84 Edison ave. 3d92 645

FOR SALE — GIRL'S MASSEY bicycle, practically new. Apply 306 Simcoe street. 3d92 644

FOR SALE CHEAP—RADIO Receiving outfit, including extra parts, range 2000 miles. Phone 1612W or call at 283 Edinburgh street. 3d93 674

CELLO FOR SALE — FULL mellow tone, music, solos, studies, etc. A real opportunity. Farthing, Photographer, George street (opposite Examiner). 3d93 669

FOR SALE — MEN'S WORK boots, special prices for April, $2.75 up. Routly Braund Shoe Store. Charlotte street. 6d-6-10-13-17-20-24.

FOR SALE—2 LIVING ROOM chairs and table in walnut, Quebec heater, all practically new. Apply 183 London street. 3d-93-665

FOR SALE — DRESSERS, CHEST of drawers, iron beds, leather dining chairs, kitchen table chairs, cupboard, wicker chairs, and table centre table, toilet sets, pictures and other articles. Apply 27 Park street south, corner of Park and Parnell. 3d92 651

FOR SALE — 18 FOOT MOTOR Boat, 3 h.p. motor; new last year; a dandy little boat; cheap. Apply Examiner. 3d92 650

FOR SALE — 25 FT. LONG V-bottom motor boat, 3 cylinder 12 H.P., engine in good condition. Apply 623 George street. Phone 1271J. 3d92 659

FOR SALE — COOK STOVE — Apply after 5 o'clock, 490 Cambridge street. 3d92 649

FOR SALE—PRIVATE SALE OF household furniture, including oak extension table, combination china cabinet and buffet, 6 chairs, kitchen table and other articles. Apply 206 Sherbrooke St., from 2 to 5 and from 7 to 9, this week. 5d-95-667

FOR SALE — STRAWBERRY and raspberry plants, for sale; choicest varieties. Senator Dunlop and Glen Mary, 60c per hundred; Progressive Everbearing, $2 per hundred; Cuthbert Raspberry plants, three dollars per hundred. Transportation paid on lots of five hundred or more. Cash with order. J. Graham Weir, 181 Romaine St. Peterboro. 6d95 647

FOR SALE — MUST BE SOLD— Quiet driving mare, harness, buggy and cutter cheap for quick sale. Apply at the Examiner for address 3d91 610

FOR SALE — HEN HOUSE IN good condition. 216 Reid street. 3d 90 601

FOR SALE — 1 BOWSER 1 GAL. gasoline pump; nearly new. Apply D. Drummond, 139 Simcoe street. 6d91 565

WANTED

WANTED — CATTLE — WILL take in cattle for pasture on what is known as the Nicholls ranch; for terms apply to Gordon Nicholls, Selwyn P.O. 3d93 670

SITUATIONS VACANT

EXPERIENCED STENOGRAPHer desires a position. Apply Box 666 Examiner. 3d-93-666

TYPEWRITERS

TYPEWRITERS — REPAIRS, Supplies; guaranteed repair work. Standard Typewriter Service. 163 Simcoe street. Phone 1935J. 26d105 364

AUTOS FOR SALE

USED CAR BARGAINS — WE have Ford, Chevrolet, Maxwell, McLaughlin, Studebaker, Oldsmobile, and Dodge—all overhauled and painted. Our guarantee protects you. Inspect our stock and get demonstration. Cars low-priced, exceptional values. Moore and Brewer, Hunter street, (opposite St. John's church.) 6d96 1700

HELP WANTED—Male

WANTED—MARRIED MAN TO work on farm. Apply Melville Stewart, phone 989 Ring 1-4. 3d91 617

WANTED — A SMART BOY — Apply Lavoie Knitters, corner of Hunter and Mark streets. 2d91 1688

FIREMEN — BRAKEMEN — Beginners $150-$250 (which position?) Railway Box 332 Examiner. 12d3 4 9 10 11 16 17 18 23 24 25 30

CHEESEMAKER WANTED BY South Burleigh Dairy Co. Apply to William McCauley, Haultain P.O., Ont. 6d1w 677

WANTED — AT ONCE — RUSH— 25 men to learn bricklaying, plastering and plumbing, get $1.00 per hour. Write or call National Building Trades School, 8 Wood street, Toronto. 10d92 1531

MAKE MONEY AT HOME—$15 to $60 paid weekly for your spare time writing show cards for us. No canvassing. We instruct and supply you with work. Westman-Angus Showcard Service. 29 Colborne Building, Toronto. dtf 730

WOODWORKERS WITH AUTOmobile body building experience preferred. State age, experience and wages expected. Carriage Factories Limited, Orillia Ontario. 3d-17-19-21-664

$1.00 AN HOUR — WRITE SHOW cards for us. We instruct and provide work. Particulars free. Kwik Showcard System, Toronto, Canada. 17d2 3 5 6 9 10 12 13 16 17 19 20 23 24 26 27 30

SALESMEN — FOLLOW THE dollars — $50 to $100 per week, the money is sure; something new, not an old, worn out proposition; field untouched; experience unnecessary; takes everybody by storm; money rolls in; show 50 and sell 40; demonstrated in one minute; sells on demonstration, the new Inkless Fountain Pen; the twentieth century wonder; never leaks or spills; with this pen no more use for the ink bottle; same pen 50c; this proposition is 18 karat; money back if not as represented; agent's profit 200 per cent; exclusive territory; send for agency to-day. Inkless Fountain Pen Co., 1522 8th St., Des Moines, Ia. 14d20 24 27 3 3 6 10 13 17 20 24 27 31 3 7

HELP WANTED--Female

WANTED — A GENERAL FOR light house work; apply Mrs. R. A. Carman, 534 Weller street. 6d95 1682

WANTED — GIRL FOR GENERal housework. Phone 1784. 6d96 1715

WANTED — GIRL FOR FARM— Apply Fife Bros., Keene. Phone. 6d95 638

WANTED — A GOOD WOMAN to help with cooking and kitchen work. Phone 613. 3d92 653

WANTED — MAID FOR GENERal housework; references required. Apply 462 Gilmour Street. 3d92 1690

WANTED — YOUNG GIRL FOR housework to go to Buffalo; nice home. Apply Examiner for address. 3d91 611

Telephone 780 When You Want Your
PIANO OR ORGAN TUNED
Player Pianos a Specialty
All Work Guaranteed
W. H. CUNNINGHAM
560 Weller Street.

Renew Your Subscription.

WANTED

WANTED — SEWING BY THE day. Phone 1617J Evenings; would go to the country. 3d91 621

WANTED — COOKING OR cleaning by the day. Apply Box 660 Examiner. 3d92 660

WANTED TO BUY — CHEAP house not to exceed $1600. Apply Box 623 Examiner. 3d91 623

WANTED — 1 JERSEY COW — good milker, fresh or about to freshen. Apply to Box 123 Omemee. 3d91 628

WANTED BY MAY 1ST — FURnished or partly furnished apt. by adult business girls; must be central. State price to Box 1693 Examiner. 3d92 1693

THE RETURN BY TO-NIGHT OF the lady's blue silk umbrella that was stolen from the verandah of a Park street house on Sunday evening. Failure to return this will result in police court proceedings. dh

WANTED

SUPERVISORS, Male and Female, for Public Playgrounds, during July and August. Applicants please state qualifications, experience, salary expected, age, and whether able to teach swimming. Apply

G. H. THOMPSON,
Secretary-Treasurer,
6d-96-1714 Board of Education.

NOTICE TO CREDITORS

IN THE MATTER OF THE ESTATE OF EGBERT ALTON WOOD, late of the Township of North Monaghan, in the County of Peterborough, Farmer, Deceased.

NOTICE is hereby given, pursuant to Section 56 of the Trustees Act, R.S.O. 1914, Chap. 121, that all creditors and others having claims or demands against the Estate of the said Egbert Alton Wood, who died on or about the Fifteenth day of February, 1923, at the Township of North Monaghan, are required, on or before the First day of May, 1923, to send by post, prepaid, or deliver to Mrs. Mabel Wood, R. R. 3, Peterborough, Ontario, the Administratrix of the last will and testament of the said deceased, their Christian names and surnames, addresses and descriptions, the full particulars in writing of their claims a statement of their accounts and the nature of the security, if any, held by them.

AND TAKE NOTICE that after such last mentioned date the said Administratrix will proceed to distribute the assets of the said deceased among the parties entitled thereto, having regard only to the claims of which she shall then have notice, and that the said Administratrix will not be liable for the said assets or any part thereof to any person or persons of whose claim notice shall not have been received by it at the time of such distribution.

G. W. HATTON,
Solicitor for the said Administratrix.
Dated at Peterborough this 24th day of March, A.D. 1923.
3d-3-10-17-1437.

VOTERS' LISTS, 1923

Municipality of the City of Peterborough, in the County of Peterborough.

Notice is hereby given, that I have complied with Section 10 of the Voters' List Act and that I have posted up at my office at Peterborough, on the 13th day of April, 1923, the list of all persons entitled to vote in the said Municipality for Members of the Legislative Assembly, and that such list remains there for inspection.

And I hereby call upon all voters to take immediate proceedings to have any errors or omissions corrected according to law.

Dated Peterborough, April 13th, 1923.

G. R. Armstrong,
Clerk of City of Peterborough.

USED CAR BARGAINS

We have Ford, Chevrolet, Maxwell, McLaughlin, Studebaker, Oldsmobile, and Dodge—all Overhauled and Painted. Our Guarantee protects you. Inspect our Stock and get Demonstration. Cars Low-priced, Exceptional Values.

MOORE & BREWER
Hunter Street
(Opp. St. John's Church)
6d-95-1678

H.P. LINDSAY AGENCY CO.

Insurance and Real Estate.
District Agent for Security Life.

BRICK HOUSE, 6 rooms, conveniences. Good lot and good location. See this at $3500. Terms.

BRICK HOUSE, 7 rooms, conveniences; garage; central; good lot. $4400. Easy terms.

BRICK HOUSE, 7 rooms, conveniences; garage; stable; central. $4500 Terms

FRAME COTTAGE, 5 rooms; conveniences; central. Price $2350. Terms.

FRAME COTTAGE, 4 rooms, lights and water; good well. Price $1700.

220 ACRES, 8 miles from the city; would consider city property in exchange.

392 WATER ST.

FOR SALE

$3,500.00 — 7-Roomed Red Brick House, all modern, sunporch.
$1,600.00—6-Roomed Frame, good lot; $300.00, balance terms.
$1,400.00—5-Roomed Frame Bungalow, new; $400.00, balance terms.
$4,500.00—7-Roomed Brick House, all modern, hardwood floors.
3 Good Lots—Would exchange on house in the city.
100 Acres of Good Land—Would exchange for house in city.

CHAMBERS & CO.
354 WATER STREET.
Phone 1719J. Residence 1594W.

RAILWAY TIME TABLES

CANADIAN NATIONAL RYS.
(Corrected to date.)

No. 96—8.05 a.m., for Port Hope and Toronto.
No. 98—8.23 a.m., for Lindsay, Blackwater Junction, Orillia, Midland, North Bay and Toronto.
No. 98—8.33 a.m., for Hastings, Campbellford, Belleville and points on the main line east.
No. 260—8.30 a.m., for Lakefield.
No. 92—12.04 a.m., for Lindsay, Port Hope, Toronto, Buffalo, making connections with the International Limited for London, Detroit and Chicago.
No. 100—12.15 p.m., for Hastings, Campbellford, Belleville and Ottawa.
No. 271—12.25 p.m., for Lakefield.
No. 95—5.35 p.m., for Lindsay, Orillia, Midland, North Bay and Toronto.
No. 99—8.10 p.m., for Lindsay.
No. 94—9.10 p.m., for Port Hope, Montreal and Boston.

CANADIAN PACIFIC RAILWAY.
(Corrected to Date.)

GOING EAST—
11.59 a.m.—Norwood, Havelock, Bonarlaw, Tweed, Perth, Smith's Falls, Kingston, Ottawa, Montreal and intermediate points daily. On Sunday this trains proceed east only as far as Havelock.
6.20 p.m.—Indian River, Norwood, Havelock, Daily except Sunday.
12.03 a.m.—Havelock, Tweed, Kingston, Perth, Smith's Falls, Montreal, St. John, Boston and New York. Daily except Saturday.
1.50 a.m.—Havelock, Tweed, Kingston, Perth, Smith's Falls, Ottawa.
2.43 a.m.—Montreal, Sundays only.
GOING WEST—
5.16 a.m.—Myrtle, Toronto, Guelph, Goderich Hamilton, Galt, Woodstock, St. Thomas, London, Chatham, Detroit, Chicago and New York. Daily.
6.01 a.m.—Toronto (Yonge Street), Hamilton, Owen Sound, Teeswater and intermediate points. Daily except Sunday.
6.54 a.m.—To Toronto, Sunday only.
7.35 a.m.—Toronto, Hamilton, Brantford, Buffalo, Rochester, Boston, New York, Galt, Woodstock, London, Chatham, Detroit and intermediate points between Peterboro and Toronto. Daily except Sunday.
9.35 a.m.—Bethany, Lindsay, Orillia, Port McNicol and intermediate points. Daily except Sunday.
5.50 p.m.—Toronto, Hamilton, Brantford, Buffalo, New York, Galt, Woodstock, London, Windsor, Detroit, Chicago and intermediate points between Peterboro and Toronto. Daily.
6.50 p.m.—Lindsay, Toronto and intermediate points. Daily except Sunday.

It Pays to Advertise.

"BARGAINS"

A chance for the right party to buy a House and Five Acres of Ground at the reduced price of $1,600.00
Or would exchange and take a small house in the southern part of the city. This is a splendid opportunity for a person, as this property must be disposed of this week.
Fifty Acres of Good Land, with a new Frame House, situated about three miles from city. Owner would exchange for a property in town. Price $3,300.00
A New Bungalow, modern, cement cellar, large lot, situated in the north end. Immediate possession. Good terms. Price $3,400.00
New Frame House, ready for bricking, partly modern, large lot 40 x 197 feet, situated in East City. Price $1,800.00
For inspection and further particulars, apply

J. T. O'Connell & Co.
136 HUNTER ST. W., CITY
Phones—Office 376, Residence 1399

Very Good Buying And Must Be Sold

10-Roomed, warm, solid Brick House, with bath, furnace, two mantels; lot 96 x 150; central — $8,000.00. Make us an offer, as this must be sold quick. Apply

T. WALKER & CO
— 345 RUBIDGE STREET —
'Phone 1002.

FOR SALE

$6,000—7-Room Brick, all modern, oak floors, good lot, garage, West side.
$5,500—7-Room Brick, all modern, oak floors, very central, garage.
$3,600—6-Room, oak floors, good lot, garage, central, North.
$2,700—6-Room water and light, double lot, with fruit.
$2,200—5-Room Cottage, two-piece plumbing, central, North.
6 Acres, north, close in, 5-Room Cottage; bargain.
100 Acres, two miles from City; good land and buildings; 90 acres working, balance wood.
Many others in all parts. See our Lists.

P. E. RUTHERFORD AGENCY,
282 George St. Phone 142J, Res. 646w.

EDWIN ELCOME

TAXIDERMIST
602 Harvey St. Peterborough, Ont.
HEADS, BIRDS, FISH, ETC.
Mounted Artistically and Permanently.
No other birds than Blue Jays, Owls, Hawks, Crows, can be mounted at this season, unless they are accompanied by the numbers of the permit, or an affidavit made out before a Justice of the Peace, stating the nature of the accident which killed them.

CHILDREN'S AID SOCIETY
—of—
PETERBORO CITY AND COUNTY
For the Care of Neglected and Ill-Treated Children.
G. W. POWELL,
to 8 p.m.
Assistant Secretary and Inspector.
888 George Street. 'Phone 1044W.
Office Hours: 12 to 2 and 6

STORE TO LET

Central, large, complete with Shelves and Counters; low rent. Also Apartment to Let. Highest Cash Prices paid for Rags, Rubbers, Metals, Paper, and Iron.
A. LOW & CO.
264 Simcoe Street.
'Phones - 697; N. and Hol. 1027

In Italy, if a man doesn't vote, they give him medicine. In America, they should give it to some who do.

5½% Interest

paid by this institution on its Debentures which are issued for a term of 5 years, in sums of $100 and upwards.

4%

paid (Half-yearly) on deposits. One Dollar opens an account.

TORONTO SAVINGS & LOAN CO.
435-437 George Street, Peterboro

MAIL EDITION

The Evening Examiner

"The store that is too small to advertise is too small to produce a living for a healthy man or woman."

PRICE THREE CENTS — PETERBOROUGH, TUESDAY, APRIL 17, 1923 — PRICE THREE CENTS

BUDGET SPEECH SHOWS NATION'S FINANCES ARE IN HEALTHY CONDITION

Stanley Baldwin Announced Several Tax Reductions in His First Budget Speech.

WELL RECEIVED.

LONDON, April 17 (Canadian Press). — Stanley Baldwin, Chancellor of the Exchequer, who, according to much political gossip, stands an excellent chance for the Premiership if Mr. Bonar Law retires, delivered his first Budget speech yesterday to a crowded and intensely interested House, which included four former Chancellors of the Exchequer, H. H. Asquith, Austin Chamberlain, Mr. Lloyd-George, and Sir Robert S. Horne, with a crowd of distinguished personages in the galleries.

On the whole, it was a sanguine, almost optimistic diagnosis of the nation's financial and commercial health delivered in a vigorous, concise style, and eliciting congratulations from J. Ramsay MacDonald, leader of the Opposition, for its manner, but not entirely for its substance.

The Chancellor was able to tell of steady improvement in trade and industry and of hope for the future. He believed that the country still was experiencing a series of transition years, but had passed the peak of depression. At the same time he added a warning that its hopes might yet be frustrated by untoward events on the Continent or at home.

In contrast with former times, when Budget plans were kept a strict secret until the speech was delivered, Mr. Baldwin's leading proposals had become public property. The removal of sixpence off the income tax, reduction of the corporation tax, one-half, and reduction of the beer tax of one penny per pint, come very near the forecasts, but the surplus is only £36,000,000, where as a surplus of £50,000,000 had been estimated.

The Budget estimates for the fiscal year 1923-1924 were presented to the House of Commons by the Chancellor of the Exchequer, Stanley Baldwin. While not likely to be called popular, the Budget will probably be welcomed by the country as promising a progressive decrease in the high taxation.

Sixpence comes off the income tax, which is reduced to 4s 6d on the pound sterling; the corporation tax is cut in half, and the beer duty is lowered so as to provide a reduction of a penny a pint in the retail price.

The surplus as shown in the Chancellor's statement is slightly more than £36,000,000, as compared with an expected estimate of £50,000,000. Total expenditures for the year are estimated at £816,616,000, and revenues at £852,650,000.

The last year's surplus of £101,000,000 went toward reduction of the debt, and the Chancellor announced that, when the fiscal year came to an end, on 31st March, trade both at home and abroad had improved and there was considerably less unemployment.

There will be some disappointment that no greater reduction is promised in direct taxation including levies on tea sugar and similar commodities, the Liberal and Labour Parties being very keen for the "free breakfast table."

The Chancellor held out the hope of some reduction in the sugar duty in the near future.

He also announced a number of small reductions in postal charges, telephone rentals and telephone calls, and confirmed that the Government is considering a tax on betting. The latter, however, is mostly regarded as too contentious a matter to be lightly undertaken.

The Chancellor laid marked stress on the importance of the utmost possible debt reduction. There would be, he said, plenty of debt for our grandchildren, "when they come."

He contended further that nothing eased the finding of capital for industry so much as the recognised policy of redeeming the public debt.

Remarking that last year's surplus came from the best of all possible causes, namely, reduced expenditure, Mr. Baldwin declared his determination to bring about further economies in the coming year, and announced that practically the whole estimated yield from death duties in the next three years would be applied to sinking fund purposes.

The Chancellor pointed out that under his revised proposals the country would still be raising the enormous amount of £700,000,000 in taxation yearly. Dealing with the revenue, he doubted whether there had been any rise in the purchasing power of the population. He said the consumption of beer and spirits and, to a less extent, tobacco, had been falling, and there was no certainty that the bottom had yet been touched.

He argued that it was useless further to reduce taxation at the cost of debt redemption, saying:

"To postpone redemption year after year means insolvency."

Alluding to foreign indebtedness, with the exception of the American debt particularly, all others had been extinguished, as they might regard the Canadian debt as virtually settled. With regard to the United

(Continued on page 5.)

ORIGINAL SHEIK AND HIS SHEBA.

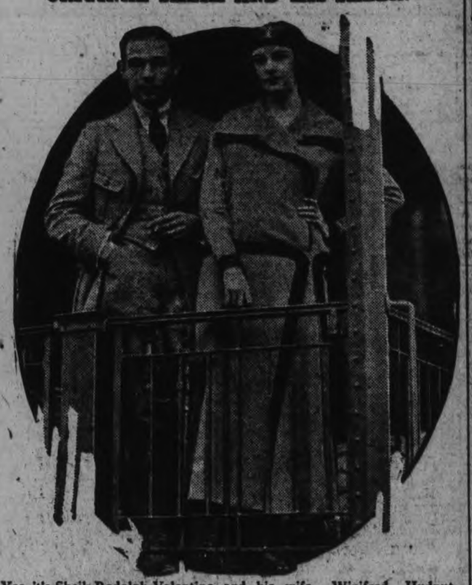

Yes, it's Sheik Rodolph Valentino and his wife, Winifred Hudnut, who've begn married twice but aren't sure yet whether they won't have to go through it all again. They're standing on the platform of their private car which is carrying them about the country on their dancing tour.

NEW REPARATION PLAN WILL BE DRAWN IN RUHR

Louis Barthou and M. Delacroix Will Decide Minimum Condition to Be Accepted From Germany.

TEXT NEXT WEEK.

PARIS, April 17. Canadian Press. —Louis Barthou, president and French member of the Reparations Commission, and M. Delacroix, Belgian member of the Commission, acting on the plan agreed to by the Belgian and French Premiers at their conference here last week, are expected to draw up the minimum conditions the two allies can accept from Germany in settlement of the reparations question.

A high spokesman for the French Government to-day said these conditions will be communicated to Great Italy and Italy, the other two allied powers, but perhaps not until Germany has made known that she is ready to resume payments, the terms in the meantime being kept secret to prevent the Germans from using them for the basis of manoeuvres.

The plan, which will be based on various reports furnished by technicians of the Foreign office, the Ministry of Finance and the Reparations Commission, will be finally drafted on Thursday at another meeting of Count Peretti De La Rocca, Director of Political Affairs of the Foreign Office, and James Seydoux, Financial Adivser to the Foreign Office, at which M. De Lasteyrie, Minister of inance, who is now in the Ruhr, will also be present. The text of the plan will be communicated to M. Delacroix, Belgian Member of the Reparations Commission, and M. Barthou, next week.

Shipping Men Will Oppose Head-Tax.

QUEBEC, Que., April 17.—(Canadian Press.)—Local shipping men are very much agitated over the proposal of the Quebec Harbor Commission to impose a head-tax of one dollar on each immigrant, adult, and fifty cents on each child entering Canada through the port of Quebec.

Several steamship officials were interviewed yesterday and announced the proposal should not be allowed to go through.

N. MONAGHAN NEWS.

NORTH MONAGHAN, April 17. —Rev. Clarke, Rural Dean of Peterborough will conduct both services at St. George's church, next Sunday.

Mr. Tom Arnott, Park street, has rented his house and business to Mr. White. Mr. Arnott will take charge of the property of the late Mrs. O'Shea.

Should Not Talk At Breakfast Time

KINGSTON, Ont., April 17. — Canadian Press. — Speaking on "Courtesy" at the Kiwanis Club luncheon yesterday, Rev. Dr. R. Bruce Taylor, principal of Queen's niversity, said that the most trying time of all was at breakfast, and in the absence of a morning paper behind which a man could hide himself, conversation ought to be entirely omitted. Some people continued the principal, had adopted the plan of "having breakfast individually, just to avoid the clashes that are bound to come from agravater grouches that are so common in the morning." People should not keep all their good humor and polished manners for the outside but should practice these in their homes as well. he added.

Canadians at Funeral of "Klondyke" Boyle.

LONDON, April 17. — (Canadian Press). — Prominent Canadians in London will attend to-day the funeral of Col. ("Klondyke") Boyle, who, having crowned a life of adventure by his exploits in the great war, died at the home of a friend in Middlesex on Saturday.

The Canadian High Commissioner, who is on the Continent, will be represented at the funeral, and a floral wreath will also represent the tribute of the Canadian Government. F. C. Wade, Agent-General for British Columbia, will attend on behalf of his province and will lay a wreath on the coffin.

Boyle's war decorations tell their own story of the Canadian's brilliant record. Among them are the D.S.O., five Roumanian decorations, the French Croix de Guerre with Palms and the Russian St. Valdimir and St. Stanislaus decorations both with swords.

"A strange romantic figure," says last night's Evening News, in referring to Col. Boyle, "with the hard-bitten look of a man who all his life had made his own way. When the Bolshevists refused to hand over 60 Roumanian prisoners, Boyle flew into a Bolshevist camp by French aeroplane, leaped into the boat occupied by the prisoners without cap or baggage and made the Russians take him with the prisoners to Crimea, where he persuaded the Russians to keep their word and release the Roumanians. Boyle returned in triumph to Bucharest."

Bogus Inspector of Cash Registers.

KINGSTON, Ont., April 17. — (Canadian Press.)—Another clever crook is working in this vicinity and the chief of police yesterday warned many of the business men about the scheme that is being used. In Napanee last week this man entered several of the stores, claiming to be a representative of the National Cash Register Company, sent to inspect the registers. After making an examination of the registers he reports everything satisfactory and leaves, but when the cash is made up at night there is a shortage generally running from ten to twenty dollars.

WARMER IN WEST.

SASKATOON, April 17.—(Canadian Press).—Ice in the South Saskatchewan River here broke shortly before 1 o'clock yesterday afternoon and commenced its outward rush. The temperature in Saskatoon yesterday afternoon was more than 70 degrees.

SEEDING AT EDMONTON.

EDMONTON, Alta., April 17. — (Canadian Press).—Seeding began in the Edmonton district yesterday. It is expected that it will be general this week.

BRITISH WILL HAVE MISSION IN THE SOVIET

An Official Announcement Made Yesterday in Spite of the Recent Actions of the Bolsheviks.

MAKE ALLOWANCES.

LONDON, April 17. Canadian Press. — Great Britain's informal diplomatic contact with Soviet Russia effective for the last two years through the maintenance of trade missions in London and Moscow will be continued, it was stated yesterday in official circles, despite the recent straining of relations due to the Bolshevik war on religion and the insulting Soviet notes in answer to the British protests.

While the present Soviet methods of handling foreign relations are highly unpleasant to the British, generous allowances are being made for the Bolshevists who, officially as well as popularly, are still considered in England as quite "uncivilized" in their regard for recognized diplomatic forms and customs.

It is stated that the chief task of the British Mission in Moscow is that of observation which under the present system it is possible to carry on with accredited officials.

The British believe this method of watching developments in Russia is better than the unofficial, indirect surveillance upon which countries without representatives in Russia must rely.

BANK COMMITTEE WILL HEAR TAYLOR

President of the Canadian Bankers' Association Will Give Evidence Before the Committee on Thursday.

OTTAWA, April 17. — (Canadian Press). — Sir Frederick Williams-Taylor, president of the Canadian Bankers' Association and general manager of the Bank of Montreal, is expected to give evidence at the meeting of the Banking and Commerce Committee on Thursday in connection with the revision of the Bank Act, and it is probable that Sir Edmund Walker will be heard on Friday. The name of Prof. O. M. W. Sprague, of the Department of Economics at Harvard University, was suggested as a witness by W. C. Good, Progressive member for Brant, and may be invited to attend later.

At the sitting of the committee yesterday afternoon non-contentious sections of the bill to the number of sixty were disposed of and some twenty-three contentious clauses were set aside for future discussion. Most of the sections laid over involved large principles underlying the bill, such as the public statements made to the Department of Finance, the issue and circulation of bank notes, the powers of a bank, the bankers' lien and the rate of interest.

Among them, however, were included the sanitary problem of the sterilization of notes and the rate of exchange on bank cheques. The Bank Act gives the Treasury Board authority to make regulations in regard to the sterilization of notes, but the chairman was unable to inform the committee whether any regulations on the subject had ever been issued.

The committee adjourned until Wednesday morning, when George Bevington, of Edmonton, and Neil East, of Vermillion, advocates of a system of Provincial chartered banks, will be present for examination by the members.

QUIZ CORNER

THE "N.P."

Q—What do the initials "N.P." stand for?

A—The initials "N.P." mean "National Policy" a term applied to a protective tariff for Canada by Sir John A. MacDonald when premier. After years of discussion and an election based on the issue, the "N. P." became the law of the country on March 15, 1897.

THE PRE-CAMBRIAN FORMATION.

Q—Where, and what is the value of the Pre-Cambrian formation in Canada?

A—The Pre-Cambrian formation of central and northern Canada has at least two million square miles of rich formation that makes the backbone of the continent. In this area are the vast nickel-copper deposits of Sudbury, the silver of Cobalt, and the gold of Porcupin and Kirkland Lake. Nowhere else in the world, it is said, is there such an unexplored area of mineral and metalliferoud wealth territory.

CHURCH MEMBERS.

Q—How many church members are there in Canadian churches?

A.—There were, in 1911, 1,111,250 church members in the 15,000 churches in Canada.

RANEY'S ANTI-BETTING BILL PASSED ITS THIRD READING IN THE HOUSE

Amendment Which Was Accepted at Previous Reading Was Thrown Out Yesterday.

RANEY AT OTTAWA.

TORONTO, April 17.— (Canadian Press.)— The bill which will prohibit the publication or sale of racing information passed third reading the Legislature yesterday afternoon. Hon. W. E. Raney, Attorney General, who accepted an amendment from the Conservative leader the last time the bill was before the House, moved the bill back into committee yesterday and was successful in having the amendment thrown out. The amendment accepted last week and rejected yesterday prohibited publication of "entries," names of owners, names of stables and names of jockeys. Mr. Raney contended that by the prohibition of the publication of these names that the sport of racing was being interfered with and that they had nothiung to do with supplying betting information. It would stop all news about racing and he thought that inadvisable.

"It would be an offence under such an amendment to publish the entries for the King's plate," said Raney, who contended that most hand-book making in Ontario was done on the races on foreign race courses.

Hon. Mr. Ferguson declared that Mr. Raney was not sincere in his efforts to wipe out the "curse of gambling." "The stock in trade of the Attorney General has been that he tried to pose as the keeper of the morals of this province, but the province will find out that he has done a lot of tortuous evasion and dodging for political reasons. He is the artful dodger and not even his nimble friend on his right (Hon. Manning Doherty) is as good. If we put the words "entries" into this bill we will really do what the Attorney General pretends he is doing."

Hon. Mr. Doherty thought hundreds who never bet wanted to see what horses were running and winning races. J. A. Currie said he had seen Mr. Raney often in the company of Abe Orpen at Ottawa. "It's false" said Mr. Raney. "It's true," returned Mr. Currie. The incident closed without farther remarks by either member.

J. W. Curry said that the publication was not sufficient to make possible book making on the streets. On a standing vote the amendment was declared lost by 25 to 24. Geo. Halcrow voted with the government and Col. H. S. Cooper (Liberal) voted with the Conservatives.

The bill introduced by Hon. Mr. Doherty providing for loans to consolidated cheese factories was discussed in committee of the whole. It loans certain sums on five per cent. interest to two or more factories which combine and have a milk consumption of over three million pounds of milk a year. Hon. Geo. Henry thought the bill should make provision for private owned factories as well as co-operative factories. R. R. Hall (Parry Sound) said the Minister had no right to take the people's money for the advancement of any one class. The Government he said might immediately disabuse itself of any idea that the Liberals were supporting it.

Mr. Henry contended that co-operation had gone too fast in Ontario, resulting in many costly failures and large losses to individual farmers. John Joynt (North Huron) wanted to know why cheese factories should get their loans at five per cent. while six was charged on ordinary farm loans. When the House rose at 6 o'clock the bill was still being discussed.

High Sugar Price Due to Speculators

BOSTON, April 17 (Canadian Press). — The State Commission on Necessaries of Life, reporting to the Legislature yesterday on a special investigation of the sugar situation, said there was no shortage, present or prospective, and that the recent advances were due largely to speculation, mostly on the New York Sugar Exchange.

The activities of the Exchange were declared to be "purely speculative," and it was asserted that the Exchange "played an important part in the recent thimble-rigging of the sugar prices."

Steel Corporation Earned Over Billion.

HOBOKEN, N.J., April 17.— (Canadian Press)—The barrier to aliens erected by the restrictive immigration law of the United States threatens to create a serious labor shortage and is "one of the worst things this country ever did for itself," E. H. Gary, chairman of the Board of the U.S. Steel Corporation told stockholders at their annual meeting to-day.

Mr. Gary reported that gross earnings of the United States Steel Corporation in 1922 were $1,092,697,000, an increase of $410000,000 over 1921 that the total undivided surplus last December 31, exclusive of profits of subsidiary companies from sales of possession to other subsidiaries, will be $449,000,000, and that at the close of 1923 it had 214,931 employes, who earned an aggregate of $322,678,130 during the year, an average of $1,501 each.

He estimated the total value of the Corporation's holdings exceeded by a billion dollars their value when the organization was formed, 20 years ago, and they are still going strong, he said.

The directors were re-elected for another three years.

Kincardine Pioneer Died at Age of 101.

KINCARDINE, Ont., April 17.— The death of Mrs. Neil Munro, aged 101 years, occurred here yesterday at the home of her daughter, Mrs. Browning. Deceased was a pioneer of Kincardine township and until two weeks ago had resided on the farm with her son, Angus, performing her own household duties. She was conscious to the end.

ICE IS MOVING

MONTREAL, April 17.—(Canadian Press).—The ice in the Richelieu river began to move yesterday morning and this movement is the surest indication of an imminent break in the St. Lawrence river ice.

SIX POLITICIANS ARE FROZEN UP FOR CAMPAIGN

Are Planning Rescue By Airplane to Enable Them to File For Candidacy By Next Monday.

ELECTION ON MAY 3.

ST. JOHN'S, Nfld., April 17. — Canadian Press. — Marooned in a field of ice off the Newfoundland coast, where the steamer Kyle is frozen fast, four political candidates for the Spring election are planning for a rescue by airplane so they can file their candidacy by next Monday, the last day for this legal formality. Candidates for both the government party and the opposition from the districts of Burgeo and Fortune, boarded the Kyle more than a week ago intending to file in their own district. The steamer, which carried supplies for the starving settlements along the south coast became stuck in the ice field at Lamaline Harbor. She has not been able to move since.

With election day set for May 3rd, and with six weeks required to carry out a thorough campaign along the sparsely-settled shore, condidates of both parties aboard the ship face the certainty of a light vote.

WEDDING BELLS

SLATER—GILL.

A very quiet wedding was solemnized on Wednesday April 11, at the George Street Methodist parsonage by the Rev. W. Harold Young, the contracting parties being Mr. Percy Roy Stanley, youngest son of Mr. and Mrs. S. Slater, and Miss Julia Elizabeth, only daughter of Mr. and Mrs. W. J. Gill, all of Smith.

After the ceremony the happy young couple left on the 5.30 o'clock G.T.R. train for a short honeymoon and on their return will reside in Smith.

Their many friends wish them a long and prosperous wedded life.

"That is the best part of beauty which a picture cannot express." The camera reproduces features but not coloring. So the picture cannot express woman's chief charm—her radiant complexion. Beauty begins and ends with the skin. With a beautiful skin, you are beautiful. It is your big asset. Preserve it with

Peerless Erasmic The Dainty Soap For Peerless Beauty

Always wash face, neck and arms with it—always use PEERLESS ERASMIC SOAP for body bathing.

The fragrant, healing herbs—the satiny blend of oils—the fascinating, lasting fragrance—all combine to make PEERLESS ERASMIC SOAP the emblem of delicacy and refinement, and the soap for fresh, radiant complexions.

Don't hide blemishes under artificial coloring. Get rid of the blemishes and have your own complexion beautiful by always washing and bathing with PEERLESS ERASMIC SOAP.

25c a cake. Drug Stores, which have the reputation of carrying the best of everything, are sure to have Erasmic Shaving Stick, Solidified Brilliantine, Bath Crystals (Perfumed), Shampoo-Powder, Concentrated Perfumes and Poudre de Riz.

Made by "ERASMIC" Perfumers LONDON and PARIS — Canadian Agents and Importers ANGLO-AMERICAN AGENCIES Limited 41-43 St. Francois Xavier St., Montreal, Que.

Cream Wanted

We are in the market at all times for good Cream. Ship yours to us and you will have complete satisfaction. Cans supplied; all charges paid. Truck service to your door where possible, as soon as roads permit. Profitable Prices Promptly Paid.

Telephone or write us, or 'phone Keene, 40-R-4, as soon as you have Cream to sell.

TRENT VALLEY CREAMERIES "Home of Good Butter."

Phone 242 — Campbellford, Ont.

SPRAMOTOR CO. FARMERS AND GARDENERS

Spray your orchards and potatoes with a Spramotor, the winner over all competitors in a spraying competition held at Grimsby under the auspices of the Board of Agriculture. Agency at Room 111, Barrie Building, overlooking the Market.

You cannot afford to be without one.

C. H. REID

Room 111 Barrie Bldg. PETERBOROUGH Call and See Us

"Every day in every way"

you will get better and better if you cut down the high-protein foods and eat more cereals, green vegetables and fruits. Shredded Wheat is a perfect food because of its high nutritive value and because it is so easily digested. Its crisp, tasty, oven-baked shreds of whole wheat encourage thorough chewing. In making Shredded Wheat we use only the large, plump, meaty whole wheat grains. Two Biscuits with milk or cream make a perfect meal at a cost of a few cents. Delicious with fruits.

TRISCUIT is the Shredded Wheat cracker—a real whole wheat toast—eaten with butter, soft cheese or marmalades.

Shredded Wheat

A Canadian food for Canadians

The Evening Examiner

PHONES — Editorial, 1461. Business Office, 1666. Private Branch Exchange to all Departments.

The Examiner is a member of the Audit Bureau of Circulation.

The Daily Examiner, published every lawful evening. The Peterborough Examiner, Limited. Office, 410 George Street.

The Weekly Examiner, published Thursday morning.

The Subscription Price of The Daily Examiner is $6.00 per year, delivered in city; out of town subscribers, by mail, $4.00 per year; that of The Weekly Examiner is $1.50.

U. S. REPRESENTATIVES.

Special U. S. Representatives — W. H. Stockwell, 629 People's Gas Building, Chicago, Ill.

New York—Charles P. Miller, 225 Fifth Avenue.

Advertising Rates on application.

S. M. CLOVER, Managing Director.

TUESDAY, APRIL 17, 1923.

A COMMUNITY ENTERPRISE.

The backward weather has had its effect in cutting down the number of motor cars actually in commission at the present time, a condition that requires, on behalf of the Motor Show parade tomorrow evening, an even more sympathetic co-operation on the part of the owners of the automobiles in present use, than has been accorded on other previous occasions.

The Automobile parade on Wednesday evening at 7 o'clock will start the big show on its way and it is of the greatest importance that the parade shall be a success.

The responsibility rests upon the car owners and to them this appeal is addressed.

In the interest of the Peterborough Health Association, for whose benefit the show is being held, it is the duty of every citizen who owns an automobile, to have it in the parade tomorrow night.

Decorate your car if possible, but if not, get in line any way, and show your interest in the Motor Show and the Health Association.

The citizens generally are invited to see the parade and then do their part in making the opening a notable one by making a first night record attendance at the armouries.

There will be educational and amusing features in large numbers, much to see and hear, and above all, you will be helping the Peterboro Health Association, and the splendid work it is doing in this city.

The Motor Show is a community enterprise and should receive the whole-hearted support of Peterboro.

IN THE PUBLIC INTEREST.

The Canadian Social Hygiene Council is using the present week to call attention in a widespread campaign to the aims and objects of the organization and to enlist new members in the crusade against venereal diseases.

The local branch of the Council is meeting on Thursday night and the movement should be backed by all citizens who realize the scourge that exists and who appreciate the fact that the general public must be awakened to a realization of the danger and to the necessity of action.

Social hygiene is not merely a problem for the large cities, for the effect of the social diseases has spread into all districts and the peril is widely distributed.

It is imperative, therefore, that this movement to check and control the ravages of this curse shall be supported by every community in Canada, for the question is of national importance.

Supervised recreation for the young people, an educational campaign along sane lines, these are some of the things that must be attempted as preventive measures.

The danger is greater because of the ignorance of such a large percentage of the population on matters of social hygiene.

To remedy that condition of affairs is another of the responsibilities undertaken by the Social Hygiene Council.

In that effort the Council deserves general support.

THE ST. CATHARINES TRAGEDY.

The tragedy at St. Catharines, where a seven-year-old youngster shot and fatally wounded a companion, aged nine years, is blamed by many people as a result of the influence of sensational moving pictures.

In two respects apparently, society is responsible for the sudden taking off of this young life.

In the first place sufficient care is not taken to keep young children from seeing motion pictures that deal with crimes of violence, and that have a sinister influence upon juvenile minds.

While the Ontario censorship has removed many of the objectionable features from the silver screen, it must be admitted that much of what remains is pretty strong diet for youngsters and most parents evidently are not paying sufficient attention to this question.

Possibly the fact that so many woodsheds are being converted into garages is responsible for such a condition.

But at all events sensational pictures continue to be shown and little folks continue to see them.

Judging by the St. Catherines tragedy it is a dangerous policy.

And secondly, the regulations in regard to revolvers and other firearms are not rigid enough.

In this case the deadly weapon was obtained from the trunk of a foreign truck driver.

He had no need of a revolver, yet he left a loaded gun in his room and a fatality resulted.

Sooner or later the authorities will come to the conclusion that the forbidding of the manufacture of these dangerous weapons would be a measure decidedly in the public interest.

BUYING A MORTAGE OR A PARTNERSHIP.

When the investor buys a bond he shares in a mortgage on certain real assets. But when the investor buys stock he becomes a partner in a business. This difference is fundamental and if appreciated would prevent many people from taking unrecognized risks with their money, says the Financial Post.

The more this idea is considered the more the wise stock purchaser will be inclined to consider the people with whom he is going into partnership. Havey they managing and directing ability? Have they a stake in the enterprise which will urge them to make it a success? Or can they make more for themselves by appropriating stock and money for contributed assets of doubtful value or organizing services?

Had the L. R. Steel proposition been considered from this standpoint there would have been fewer millions sunk in it. The great selling argument that it was an opportunity for little fellows to club together was the crux of the weakness of the whole scheme. How could a partnership of thousands of small investors without business experience be expected to succeed when the directing heads themselves had such a small stake in the project that they were more interested in organizing new companies and selling stock than they were in making these companies pay dividends? Now that a crisis has come the hopelessness of trying to work out a constructive policy with thousands of small shareholders trying to speak their minds is seen. Meetings of the shareholders which have been held reveal an absence of intelligent leadership and a disinclination to listen to sound advice.

The difference between buying a mortage and entering a partnership should be understood by all investors—it applies particularly to small investors who can ill afford to speculate with their savings.

THE PREMIER'S POSITION.

Premier Drury's speech at Milton on Saturday leaves no doubt as to his position in regard to broadening out.

Mr. Drury met the challenge of the Farmers' Sun which spoke for J. J. Morrison the U.F.O. secretary, by declaring that if returned to power he would co-operate with any forces that wished to join him in carrying on a government.

The Morrison organ asked him to declare that he would accept only U.F. support.

He has flatly refused to accede to that request.

So that's that.

What will Mr. Morrison do in the face of this rebuff? is the most fascinating question in the present political complications.

The U.F.O. secretary is satisfied to have a U.F.O. group at Toronto strong enough to be able to practically dictates to the government the legislation it desires, without being large enough to necessitate it taking over the reins of government.

The split between the Premier and himself is widened by the Milton speech of Mr. Drury.

The plans of the two leaders are radically different.

Which policy will win out?

There may be developments in a few days that will clear the air, but the present indications are that the breach between the two U.F.O. factions will remain unclosed.

The family row in the Farmer ranks adds to the perplexities of a campaign that is already hopelessly involved.

THE ENEMY WITHIN THE GATES.

There have always been pessimists in Canada. Unfortunately, too, the breed does not die out. The credit of the country has been injured by some of the speeches made during the debate on immigration estimates in Parliament. It is true that there has always been a movement of population from the Dominion to the United States. The Canadian national problem has been made far more difficult by the drawing power along our border of a nation of one hundred millions of people. In all the world there is no other such situation. The closest parallel is that of Scotland and England. Before the union of the two countries in the United Kingdom, Scotland sufferd by emigration of many of its more virile and adventurous spirits to the adjoining country. So thousands of Canadians have answered to the appeal of the great cities, the great industries, and in other days to the offer of cheap lands in the United States.

There is now a movement of Canadian workers to that country because of high wages and a scarcity of labour produced by the American restrictions on immigration. But it is by no means certain that the industrial revival in the United States will be of long duration, nor is the general average of wages over there appreciably higher than in Canada. There will be a movement back again as conditions improve in Canada—and they are fast improving—and when it is again discovered that wages there ensure no better living conditions than prevail in this country. Indeed there is little reason to think that the movement of industrial workers across the boundary has any permanent significance and it is likely that the losses will be more than offset by the continuous investment of American capital in the Dominion and the demand for labor which such investment creates.

Nor will there ever again be any serious exodus of Canadian farmers. The free lands of the American West are exhausted. Land values in those States are too high to attract farmers, even from Western Canada. A few may go, but it is doubtful if they will improve their position and few will ever become farm owners in any desirable State of the Union. Canadian lands are far cheaper and just as productive, as some of the Progressives have admitted in Parliament, and even now there is absolutely no evidence that American farmers are more comfortable or more prosperous that those of Canada. Why do so many Canadian politicians ignore these indisputable facts and constitute themselves immigration agents for a foreign country?

When all the world is in trouble, why should men exaggerate the troubles of their own country and demand conditions and prospects which no other country can afford? For a generation we have been inflicted with this sort of anti-national whining and we have paid a great price for our folly and stupidity. As long ago as May, 1880, The Bystander had a fine specimen of this kind of wailing from that chief of pessimists, Goldwin Smith.

But most of what he said was not true and most of what he predicted did not happen. His picture is grotesque in comparison with the present actual situation in Quebec. Since that time, too, Canada has gone far in increase of wealth, prosperity and confidence and in ability to bear even the immense burden which the war laid upon its people. We have achieved less than we hoped to achieve, but far more than the pessimists admit. It is time to treat the whole crowd as we would treat a group of malefactors who had set out to destroy a banking house or drive a great commercial business into insolvency.—Montreal Star.

EDITORIAL NOTES AND COMMENT.

It is up to Peterborough to put the Motor Show over the top. It is a big event and in aid of a most worthy cause.

Two St. Catherines youngsters got hold of a revolver and one of them is dead. When are we going to make it more difficult to secure these deadly weapons?

Courtesy week should be made to mean something more than a name. It is good business as well as the hall-mark of a gentleman to be courteous.

Canadian frogs are being imported into Japan—probably for the sake of the hops.

The New Brunswick Legislature, which did not begin its session until long after the Ontario House met, has already prorogued. The end would not be in sight in Ontario yet had it not been for Andrew Hicks, M.P.P.

Col. J. A. Currie amplifies the old motto concerning fairness in love and war, by adding "and politics."

Constipation
Relieved Without The Use of Laxatives

Nujol is a lubricant—not a medicine or laxative—so cannot gripe.

When you are constipated, not enough of Nature's lubricating liquid is produced in the bowel to keep the food waste soft and moving. Doctors prescribe Nujol because it acts like this natural lubricant and thus secures regular bowel movements by Nature's own method—lubrication. Try it today.

Nujol

A LUBRICANT—NOT A LAXATIVE

WISE AND OTHERWISE

Find the superfluous word in this sentence: "He played jazz music."

* * * * *

The bootleggers don't "sing a song of sixpence, a pocket full of rye."

* * * * *

There are only a few good actors in the world, and you can't tell they are acting.

* * * * *

One good way to avoid being shot by a vamp is to remember that you are a married man.

* * * * *

America's point of saturation is almost directly east of the southern end of Florida.

* * * * *

If you wish to know what you shouldn't do and haven't a Bible, just read the front-page headlines.

* * * * *

As a rule, a man loves his wife more and more as the conviction

grows that he is too old and dull and bald to interest other ladies.

* * * * *

There will always be need of censors while there are authors who would rather be prosperous than decent.

* * * * *

The obligation to respect law falls upon all citizens, even those who get a salary for enforcing it.

* * * * *

The reason the crookedness of a movie star has news value is because there are so many that are not crooked.

* * * * *

Carl Sandburg may try to define spring poetry, but the only man who can handle the job well is a mule driver.

* * * * *

Correct this sentence: "My garden is planted," said the man, "and I won't let a weed appear in it all summer."

* * * * *

The reason national prune week failed was because so many prominent prunes didn't even know it was being celebrated.

* * * * *

When Eve first saw the little hollow between Adam's collar bone and

shoulder, she doubtless thought it a nice place to cry on.

* * * * *

Still, there is a lot of good Americanism out in the districts where pajamas still are considered rather effeminate.

* * * * *

A distinguished jurist says we are becoming a race of drug addicts. Well, perhaps that is the most charitable interpretation.

* * * * *

The Prince of Wales wasn't the only one. There are numerous royal personages who know how it feels to be thrown from a high horse.

* * * * *

In the old days, a man was described as "poor but honest." Now it isn't necessary to press-agent his honesty unless he has a wad.

* * * * *

A lo tof people think they are democratic just because they have a grudge against people who are rich and people who amount to something.

ANNUAL MEETING OF W.M.S. OF ST. JAMES'

St. James' W.M.S. recently their annual meeting and election of officers which resulted as follows.

Honorary President, Mrs. R. Sanderson: President, Mrs. J. N. Welbourne; 1st Vice-president, Mrs. Woodley; 2nd Vice-president, Mrs. Sollet; Recording Secretary, Miss Kidd; Corresponding Secretary, Mrs. Geo. Rowe; Treasurer, Mrs. T. Brown; Strangers' Secretary, Miss Emmerson; Superintendent of Christian Stewardship, Mrs. Wager.

Mrs. Ruth, one of the oldest members of the church was presented with a life membership certificate by the ladies of the W.M.S.

The report of the year shows a good increase over last year.

ALCOHOL FOR RUSSIA

MOSCOW, April 17—(By United Press)—Over 10,000 gallons of "Samagonka"—Russian home-distilled alcohol — are being manufactured monthly by the Tshernigovsky government in the Ukraine.

HER 10 CHILDREN REARED TAKES UP FARMING AT 83

"I Simply Couldn't Sit and Hold My Hands," Says a Carolina Grandmother.

ROLESVILLE, N.C., April 17.—After you've reared ten children, you've just started on your career.

Don't lose your interest in life at the age of 83 and sit down in the corner by the fireplace to doze and knit.

Mrs. Ann Elizabeth Rodgers didn't. And she's a mother of ten and 83 years old.

She's gone in for farming. And last season on her land near here, unaided, she raised—

A bale of cotton, 50 bushels of potatoes, six barrels of corn, more than 800 pounds of meat and land know, how many eggs or how much butter and milk.

She did all the work herself save the plowing.

"Why, I couldn't sit still and hold my hands," she says.

RE/L ESTATE BOOM IN APSLEY VILLAGE

But Farmers Are Suffering From Shortage of Stock Feed.

APSLEY, April 17.—There has been quite a boom in real estate business in Apsley during the past few days, which has not proved altogether an unmixed blessing, one transaction involving so it is reported the loss of a projected industry which had it materialised would have been a great boon to the district.

The old Presbyterian Hall which has been in disuse for a number of years was lately purchased by Will Staples, and sold by him to George Stephens, who it is rumoured will convert it into a general store.

The old parsonage and parish room has been sold by Harry Tanner to Stanley Windsor, and Norman James has bought a building lot opposite the Anglican church. With the building of two or three houses in the village this spring Apsley will begin to come into its own.

Log Drive Delayed.

The Macdonald estate drive of logs will be taken out this year by William Earnshaw, but with the continued cold weather it is difficult to forecast when Eeels Creek will open up and operations commence. The ice shows no sign of breaking and teams still cross the lakes in perfect safety.

Shortage of Feed.

Stock are suffering from shortage of feed, and the district is being gone over one might say with a fine comb in a vain search for marsh hay to relieve the situation. The carloads of hay that come to Coe Hill are snapped up in a few hours, and farmers who have made the twenty-mile trip for a load have had to return with only a few hundred weight. The situation is decidely serious, with no relief in sight.

The Cradle.

Born—On April4, to Mr. and Mrs. Bert Trotter, a son. On April 13, to Mr. and Mrs. George Johnston, a daughter.

FRENCH ACTRESS IN FILMS

LOS ANGELES, April 17—(United Press)—Hollywood had triumphed over Paris, so far as Madamoiselle Liane Salvor is concerned.

Madamoiselle Salvor is a youthful emotional actress of note, well known in Paris, having been the star at the Theatre de Paris and the Theatre Edouard VII. She came to this country to play the lead of "Shades of Paris," in New York. It was there that she heard the siren call of the movies, and abandoned her plan of returning to Paris, and came to Hollywood instead, where she signed a contract to appear in "Bluebeard's Seventh Wife."

When a man hangs around home during the daytime his wife wishes he would do it on a rope.

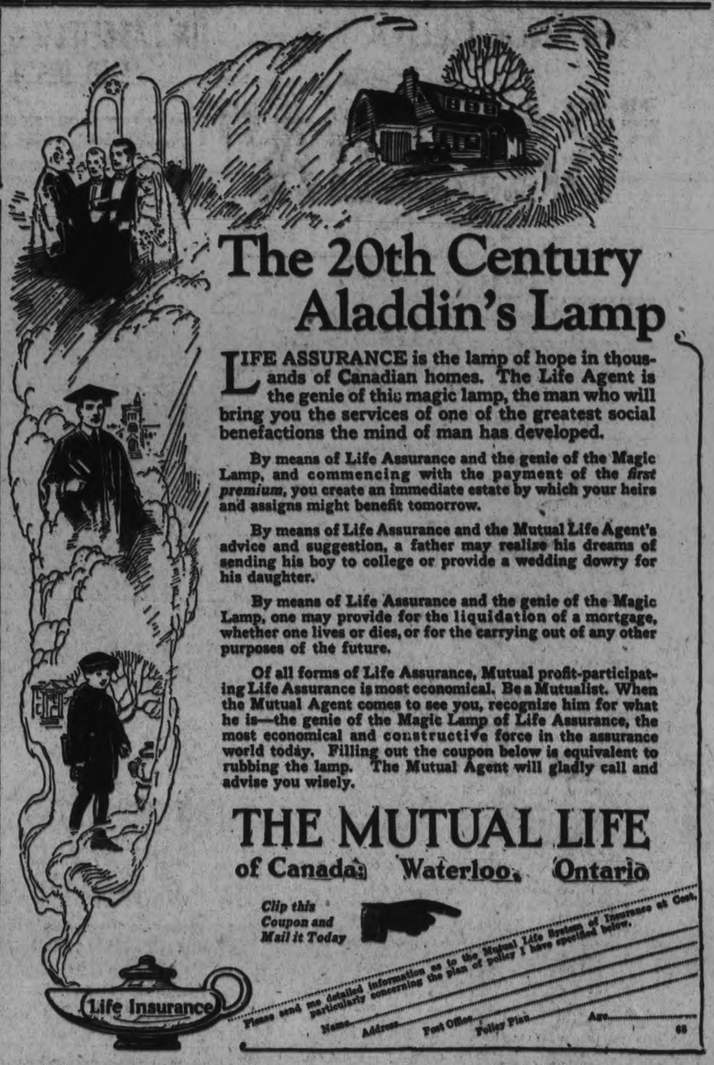

The 20th Century Aladdin's Lamp

LIFE ASSURANCE is the lamp of hope in thousands of Canadian homes. The Life Agent is the genie of this magic lamp, the man who will bring you the services of one of the greatest social benefactions the mind of man has developed.

By means of Life Assurance and the genie of the Magic Lamp, and commencing with the payment of the *first premium*, you create an immediate estate by which your heirs and assigns might benefit tomorrow.

By means of Life Assurance and the Mutual Life Agent's advice and suggestion, a father may realise his dreams of sending his boy to college or provide a wedding dowry for his daughter.

By means of Life Assurance and the genie of the Magic Lamp, one may provide for the liquidation of a mortgage, whether one lives or dies, or for the carrying out of any other purposes of the future.

Of all forms of Life Assurance, Mutual profit-participating Life Assurance is most economical. Be a Mutualist. When the Mutual Agent comes to see you, recognize him for what he is—the genie of the Magic Lamp of Life Assurance, the most economical and constructive force in the assurance world today. Filling out the coupon below is equivalent to rubbing the lamp. The Mutual Agent will gladly call and advise you wisely.

THE MUTUAL LIFE
of Canada Waterloo, Ontario

Clip this Coupon and Mail it Today

Please send me detailed information as to the Mutual Life System of Insurance at Cost, particularly concerning the Plan or Policy I have specified below.

Name..... Address..... Post Office..... Policy Plan..... Age.....

68

"BRONZE AGE" GRAVE.

EDINBURGH (United Press).—A grave, believed to be 2,000 years old has been discovered in Kincardineshire, Scotland. Digging on his farm, a Catterline farmer came upon a peculiarly marked slab about four feet below the surface and under this were four other slabs of larger size. Beneath all was a full-size human skeleton with an ancient urn beside the skull. Antiquarians pronounce the grave to be typical of the Bronze Age, and experts are further investigating the discovery.

"MILLBANK"

10 For 15¢

25 For 35¢

THE QUALITY CIGARETTE

IMPERIAL TOBACCO COMPANY OF CANADA, LIMITED.

You Can Learn More
from a teapot test of
"SALADA"
TEA
H268
Than we can tell you in a page of advertisement
TRY IT TO-DAY

COBOURG AND DISTRICT

COBOURG, April 17.—Cobourg Bowling Club has decided to erect a new club house upon their green at Victoria Park here and are asking for tenders.

Smith-Kean Marriage.

A quiet marriage was solemnized here on Wednesday, Rev. W. A. Bremner officiating when Mr. Wilbert Smith of Roseneath was married to Miss Minnie Jemina Kean of Cobourg. The ceremony took place at Presbyterian manse.

Euchre and Dance.

On Friday evening, the Ladies Orange Benvolent Association held one of their enjoyable euchres and an old-time dance at the armouries here, which passed off very pleasantly. The prizes were very nice and dainty refreshments were served These functions are always well attended.

Presentations.

The employees and staff of Langslow Lt. and of the Rice Lake Canoe Company recently presented Capt. Charles A. Rhealt, the occasion being his recent marriage, with a handsome table lamp, accompanied by suitable expressions of congratulations and good wishes. Capt. Rheault was married recently to Miss Rosamond Bradley, a wealthy Boston heiress.

Another presentation made by the staff at Langslow's was that of a handsome clock to Mr. S. Stevenson, the occasion being his marriage. Mr. Thomas McKend read an appropriate address and Mr. Stevenson made a happy reply.

Real Estate Changes.

The scarcity of houses here is resulting in a number of real estate deals and transfers.

Thomas Davidson has sold his house on Burke street to Mr. Clore of Ottawa, formery of Plainville.

The Misses Carey of Grafton, have purchased a house on Burke street from Mrs. Beton.

Mr. A. L. Jex has purchased a double residence on James street, formerly belonging to James McIntosh.

Mr. Black, formerly of Port Hope, agent for the Metropolitan Life Insurance Company, has purchased a house on Hiberna street belonging to Mrs. Ambrose Keene, formerly of Peterboro.

Miss Ollie has purchased a house on James street, belonging to the estate of the late James Stone.

The estate of the late W. H. Warne has sold a farm of sixty-five acres on the Provincial Highway, West, to Mr William Burch of this town.

David S. Pratt, lumberman of Midland, has sold his farm, lot 26, concession 8, Hamilton township to Samuel B. Perrin of South Monaghan.

The Late Jas. Dickson.

A public funeral service was held in the Baptish church on Thursday afternoon, conducted by the pastor, Rev. J. P. McLennon for the late James Dickson, whose death took place on the Fitzhugh Farm. About a year and a half ago, Mr. Dickson who had not been in good health for a year previous, was seized with a paralytic stroke and had been comparatively helpless since. He was born in Haldimand township seventy-one year ago, but for the past twenty-two years had resided in this locality. He was a prominent member of the Cobourg Methodist church and also a member of the Masonic Lodge. The members of St. John's Lodge No. 17, A.F. and A.M. attended his funeral. He is survived by his widow, by one daughter, Mrs. Dick of Ithaca, New York and by a son, Carmen of Brandon, Man.

Social and Personal.

Miss Mabel Holden of the Bell Telephone Company staff, was the recipient of many gifts before leaving town to enter a hospital, Toronto, as a nurse-in-training.

Mrs. Frederick Field, represented the Cobourg Congregational church at the convention of the Women's Missionary Society in Toronto.

Mr. and Mrs. T. F. Harrison have returned to town and have opened up their residence here after spending the winter in Toronto.

Mr. and Mrs. J. R. Curran have returned to town from Texas, where they spent the winter.

Capt. Malcolm formerly first mate on Ontario No. 2, has gone to Toronto to resume his duties as master of the steamer Chippewa. Capt. Ward, first officer on No. 1, is temporarily supplying in a similar capacity on No. 2.

Mr. Stanley Etcher of Grafton is improving at the Cobourg Hospital after an operation for appendicitis. Mr. Etcher has just moved his effects to a farm on the Provincial Road, West.

A son was born to Mr. and Mrs. Geo. Kent, Plainville, last week.

Mr. and Mrs. Norman McIntosh Coldesprings, are also being congratulated upon the birth of a son.

A son was born to Mr. and Mrs. W. A. Hoskin, The Gully, Haldimand township on April 8.

Mr. and Mrs. E. H. Osler are expected home from Florida about the first of May.

Mrs. James Rose of Hibbling, Mich., is visiting her aunt, Mrs. John R. Clarke.

Mr. and Mrs. Henry Fitzhugh have returned to town after spending the winter at Washington, D.C.

Mr. Thomas Farry of Spokane, is visiting his sister, Mrs. J. Fox, Walton street. Mr. Farry is an old Cobourg boy, but left here about 45 years ago.

PRESENTATION TO STATION OPERATOR

Hartley Stewart of Drancel Gets Pipe and Farewell Address.

CAVAN, April 17.—On Friday evening, April 13, a small gathering was held at the home of Mr. Charles Porteous to bid farewell to Mr. Hartley Stewart, station operator at Dranoel, who is leaving his post and removing to Milton on the C.P.R. His friends made him a small presentation, accompanied by the following address:

Mr. Hartley Stewart:—

When you came to Dranoel a few years ago it was a place scarcely known to the outside world and today through the medium of the press which now records all that happens it is becoming a locality of some importance. The increase in population, although only of recent date, is most encouraging. Mowing with the times a Flag Station at Kelly's crossing with a capacious platform has been opened, where teams can be boarded from early morning until late at night, and on Saturdays big crowds of surrounding farmers and their wives may be seen waiting to take their produce of all kinds to the Peterboro market, for which they always find a ready sale.

We have not asked you to come here this evening to simply tell you these dry facts, but as you are about to leave us shortly, it is worth while to make known to you what a desirable place you are moving from. It is with wet eyes and compulsory dry throats that we part with you, seeing that during the time you have been with us we have found you to be a good friend and neighbor and ready at all times to give a helping hand whenever called upon, and your all-round experience has often helped us out of little difficulties.

To mark our kindly feeling towards you, we would ask you to accept this pipe, hoping that when you enjoy a quiet smoke you may be reminded of the friends you are leaving behind.

We all wish you every success in your new field of labor and hope that you and your family may be blessed with every happiness and the best of health as years roll on. Also that when opportunity arises you will visit us and sometimes send a few lines to show that the existing good feeling is not all on our side.

"I Had Terrible Backache From Kidney Disease"

Mrs. M. A. McNeill, Canaan Sta., N.B., writes:

"I was troubled for years with terrible backache, resulting from kidney disease. At times in each month I remained in bed, the pain was more than I could stand, and to walk was almost impossible. I used about $50.00 worth of other medicines, but with little results. Now I am completely better, after using only five boxes of Dr. Chase's Kidney-Liver Pills.

Dr. Chase's Kidney-Liver Pills

One pill a dose, 25 cts. a box. All dealers, or Edmanson, Bates & Co., Ltd., Toronto

IN LAKEFIELD AND DISTRICT

Curling on Saturday Broke the Record—'Peter Pan' Much Enjoyed—Personal News.

LAKEFIELD, April 17.—A record was made on Saturday morning, April 14, which beats all previous records. A number of enthusiasts had a good game of curling on the Lakefield rink in the morning and found the ice keen and in first class condition. This is remarkable and establishes a new precedent.

Collectors Appointed.

A meeting of the local executive of the British and Foreign Bible Society was held in the office of the secretary, F. J. Burgess. The president, A. E. Higgins occupied the chair. Rev. P. L. Jull opened the meeting with prayer, after which business was discussed. The secretary read a communication from Rev. Jesse Gibson suggesting a meeting in the interest of the society be held on May 20th. It was decided to arrange a meeting for that date to be held in the Methodist church at 8.15 p.m. at the close of the evening services.

The following collectors were appointed: Mrs. F. J. Burgess, Mrs. Walter Northey, Mrs. Percy Spence, A. B. Burrows, Miss Hertha Preston, Miss Beatrice Johnston, Miss Atwood, Miss Jory, Miss Stabler, Miss L. Smith, Mrs. S. White, Mrs. McConkey, Mrs. Purdy, Miss Myrtle Kidd, Miss Dunford, Stephen, Harrison, A. E. Higgins, T. T. Milburn, H. Girven, Ernest Harvey, W. H. Down.

These arrangements were made subject to a change in Mr. Gibson's plans.

Rev. T. L. White closed the meeting.

Those present were: Rev. P. L. Jull, Rev. C. G. King, Rev. C. S. Riddick, Rev. T. L. White, Mrs. W. M. Graham, F. J. Burgess, A. Fairbairn and A. E. Higgins.

Lantern Lecture.

The lantern lecture given by Rev. C. Grant King in St. John's school room on Thursday night to the children of the village was a grand success, more than 86 children being present. The subject of the lecture was "Peter Pan"—a child classic, and the youngsters were deeply interested. Too little interest is shown now in children's stories and it is deplorable to see the dear old fairy stories giving up their place to the exceedingly racy modern books which parents allow their children to read and absorb.

Dance this Evening.

A dance will be held in the Lakefield House this evening. The Syncopated Trio will furnish the music. There will be no special invitations but a welcome will be extended to all.

Maple Syrup Now.

Maple syrup is coming in this week and is as popular as ever. One may suppose from the sale the syrup is having that pancakes and maple syrup (that delectable dish) is on the menu in many homes in the village just now.

Personal Mention.

G. E. Donaldson of Lindsay was in the village last week on business connected with the new dam at Young's Point.

Burton Hull was in Peterboro on Thursday.

Mr. and Mrs. Samuel Edwards were in Peterboro on Friday.

A. Hendren spent Friday in Peterboro.

Roland Johnson spent a few days in Toronto this week.

Miss Corkery spent the week-end in Peterboro with her parents.

Henry and Ernest Batten of Hall's Glen were in the village on Friday.

Mrs. R. Carter was a visitor to Peterboro on Friday.

F. M. Young of Young's Point passed through the village on Friday en route from Peterboro.

Miss Bertha Clark of Saskatchewan is visiting her aunt, Mrs. Aubrey Mitchell.

Mrs. Chant was the guest of friends in Unionville and Toronto last week.

Alex Graham who spent the past six weeks visiting his uncle at Westwood has returned home.

Clarence Campbell of Clydesdale, is the guest of friends in the village.

Mrs. Graham Bromley (nee Minnie Webster) and family of Peterboro are visiting Mr. and Mrs. W. J. Webster.

Reeve and Mrs. J. C. Strickland were in Peterboro on Friday night attending "Dumbells."

A. E. Dawson is a week-end visitor to the village.

Chas. Watson of Toronto was called in the village last week owing to the serious illness of his mother, Mrs. Wm. Watson.

Miss Gwendoline Simpson of Warsaw was in the village for the week-end.

Mrs. O. A. Langley was in the village on Saturday from Peterboro.

LAKEFIELD LADIES ELECTED OFFICERS

Guild of the Presbyterian Church Met and After Business Enjoy Social Hour.

LAKEFIELD, April 17.—At a meeting held on Tuesday evening last in the school room of the Presbyterian church, the Ladies' Guild elected their officers for the year:

President—Mrs. E. W. Bailey.
1st Vice-president—Miss Fitzgerald.
Secretary—Mrs. Chas. Clarke.
Treasurer—Mrs. J. A. Porter.
Pianist—Mrs. J. C. Smith.
Roll Call Secretary—Miss M. Sanderson.
Visiting Committee — Mrs. C. Thomson, Miss Adams.
Social Committee—Mrs. Sutton, Mrs. W. J. Charlton.
Auditors—Mrs. Walton, Miss McKibbin.

After the election of officers the meeting adjourned and a social hour was spent with the members of the congregation following by refreshments.

News Paragraphs.

On Friday evening the G.W.V.A. Ladies Auxiliary are holding a card party in the Lakefield House.

On Friday evening the members of the Liberal-Conservative Association are holding a meeting in the Council Chamber at 8 p.m.

H. G. Fitzgerald of this village, president of the East Peterboro Liberal Conservative Association, has been appointed a member of the committee which is being sent to Ottawa to protest against the elimination of the riding of East Peterboro.

Signs of Spring

There are various signs of spring in spite of the weather which is very far from being suggestive of growth. Little girls with their skipping ropes and boys with marbles have appeared to join the early robin and the ball and bat are appearing also so one can see that juvenile citizens are optimistic. As to the grown-ups, neither men nor women are noticeable as yet for spring attire and a new hat is the exception rather than the rule.

Household Necessity

Make Gillett's Lye your household assistant. Use it for making soap, for washing dishes, for cleaning sinks, for washing greasy pots and pans. It cleans and disinfects.

Simple Way to Get Rid of Blackheads

There is one simple, safe and sure way that never fails to get rid of blackheads, that is to dissolve them. To do this, get two ounces of peroxine powder from any drug store—sprinkle a little on a hot, wet cloth—rub over the blackheads briskly—wash the parts and you will be surprised how the little blackheads, no matter where they are, simply dissolve and disappear. Blackheads are simply a mixture of dust and dirt and secretions that form in the pores of the skin. The peroxine powder and the water dissolve the blackheads so they wash right out, leaving the pores free and clean and in their natural condition.

NEWS PARAGRAPHS HASTINGS VILLAGE

HASTINGS, April 17.—Mr. and Mrs. W. Innes of Campbellford spent Saturday in town.

Mr. Charles Graham of Porcupine Hill spent Sunday at his home here.

The many friends of Miss Lily Montgomery wil lbe glad to know that she is able to be around again.

Mr. T. A. Coughlan returned home Saturday from a business trip to Toronto.

Miss Maudie Sullivan of Campbellford spent Saturday with friends here.

Rev. Dr. Lawson of Kingston will preach in the Methodist church on Sunday morning April 22 and Sunday evening and in the afternoon at Bethel.

Mr. James Duff of Roseneath spent Sunday with Mr. and Mrs. John Duff.

NEWS HAVELOCK AND DISTRICT

Managers Appointed at Athletic Meeting — The Annual Banquet of the Engineers — Personal Mention.

HAVELOCK, April 17.—Mr. H. F. McNicholl spent Thursday in Peterboro.

Mrs. Don Wright was in Peterboro on Thursday.

Dr. Holdcroft was in Tweed on Thursday.

Mr. Albert Armstrong spent Friday and Saturday in Toronto.

Mr. Wm. J. Bryans of Toronto spent the week-end at his home here.

Mrs. Ray Phillips and children left last week for Leaside, where Mr. Phillips is employed in the big Durant plant, and where they will reside in the future. The best wishes of all our citizens go with them to their new home in the city.

Mrs. Reg. Brennan is visiting friends in Toronto.

Mr. Wm. Barlow of Toronto was the guest of his parents for a few days last week.

Parish Guild Meet.

The Parish Guild of St. John's church held their weekly meeting at the home of Miss Dorothy Curtis on Thursday afternoon at 3 o'clock.

Athletic Meeting.

The Athletic meeting held in the Armstrong house on Thursday was largely attended. Mr. Albert Armstrong was appointed manager of the intermediate and juvenile lacrosse teams and Messrs. Chas. Green and Jas. Hooper assistant managers. T. P. Lancaster was appointed manager of the midget lacrosse team, and Mr. W. B. Ritchie was appointed manager of the baseball team, with Messrs. Roy Campney and W. H. Rose, assistant managers.

The managers were authorized to collect in all uniforms and supplies in readiness for the coming season and the executive put itself on record ready to help Havelock's big celebration on June 4th in every particular.

Annual Banquet.

The second annual banquet of the Brotherhood of Locomotive Engineers of the C.P.R. division Nos. 295, 685 and 928, was held in the Oddfellows' Temple, Toronto on Thursday night last in honor of the superannuated men. Mr. Jos. Dorricot of Toronto, formerly of town was the efficient toast master.

Silver mounted canes were presented for from, 25 to 50 years' service to W. B. Ritchie of town; J. H. Galvin, W. F. Nelson, J. Guirey, and Wm. Brigden. Roses were presented to the wives of these last named men and also to Mrs. Maines and Mrs. Robt. Taylor (formerly Mrs. Fred Drewett of town). Mr. Ritchie, Messrs. J. Barlow and Jos. McKay also attended the banquet.

BUDGET SPEECH

(Continued from page 3.)

States debt, he said the sinking fund on this was $23,000,000, and the amount agreed on to repay this year in regard to the United States loan for purchase of silver under the Pittman Act, $30,500,000.

Explaining the decision not to touch the sugar tax, the Chancellor thought it highly improbable that the consumer would be the gainer by any reduction for more than a very short time; a reduction in the tax would lead to an increased demand, which would raise the world price, and the money sacrificed by the Exchequer would go straight into the pockets of producers and dealers.

Relative to the agreement between the Government and trade to bring about a reduction of a penny per pint in the price of beer, he said the trade would contribute 4s per barrel, while the State would contribute 20s to the reduction.

He dilated on the disappointing results of the excess profits announcing that the gross collection for the year was only £57,000,000, instead of the estimated £75,000,000, while the refunding of overpaid duty for the year amounted to £55,000,000.

The Chancellor confessed himself greatly attracted by the suggested tax on betting, but partly owing to his visit to the United States, he had not had sufficient time to consider the matter thoroughly, and therefore proposed the appointment of a committee on this subject. His tactics on this question are generally supposed to be directed at raising public discussion, and thus familiarise opinion with the desirability of the project and possibly thereby bring its opponents to a more favourable attitude.

He also said that in his opinion little further relief for the taxpayer could be hoped for unless some new source of revenue were discovered. His speech was a mass of figures and statistics presented in a highly business-like manner.

J. Ramsay MacDonald, leader of the Opposition, who followed, while congratulating the Chancellor on the manner of his speech, strongly condemned his omission to reduce taxes on sugar, tea and other commodities. He declared that this was much more needed than a reduction in the income tax, which mainly relieved wealthy people. He especially condemned failure to reduce the sugar tax, which bore heavily on the poor.

Mr. MacDonald warned the Chancellor that the Labour Party would offer hostile amendments to his proposals.

On the whole, the reception of the Budget was distinctly favourable. The strongest opposition came from the Labour benches, where two lines of attacks will be made—for further reductions of indirect taxation and in favour of some form of taxation of capital and more effective reduction of the public debt.

The Labourites will also complain of the Chancellor's failure to reduce or remove the tax on entertainments. General comment characterises the statement as being, if not striking or brilliant, at least prudent, and showing strong common sense.

NORWOOD NEWS

NORWOOD, April 17.—The teachers and pupils of the Public School held a very successful entertainment in the town hall on Friday night.

The A.Y.P.A. of Norwood journeyed over to Hastings on Friday evening last and presented the play, "A Case of Suspension" in the town hall under the auspices of the Hastings A.Y.P.A.

News Paragraphs.

Mr. R. B. Peacock of Port Hope is the guest of his son, Mr. Lloyd Peacock.

Mr. John Hendren was in Peterboro last week.

Mr. and Mrs. Roy Watson motored to Peterboro last week.

Mr. Lloyd Peacock hel dan auction sale of household goods on Saturday afternoon. He purposes moving to Toronto where he has secured a good position with the Johnston undertaking establishment. His many Norwood friends wish him every success in his new home.

The local friends of Mr. Donald MacNaughton sympathize with him in the loss he has sustained by having his home in Otonabee burned down.

Mr. Lloyd Peacock held an auction sale of his household effects on Saturday afternoon. He purposes moving to Toronto where he has secured a good position with the Johnston undertaking establishment. His many Norwood friends wish him every success in his new home.

The local friends of Mr. Donald MacNaughton sympathize with him in the loss he has sustained by having his home in Otonabee burned down.

Mr. Lloyd Peacock held an auction sale of household goods on Saturday afternoon. He purposes moving to Toronto where he has secured a good position with the Johnston undertaking establishment. His many Norwood friends wish him every success in his new home.

The local friends of Mr. Donald MacNaughton sympathize with him in the loss he has sustained by having his home in Otonabee burned down.

Mr. Lloyd Peacock held an auction Philp, are visiting friends in Port Hope.

Mr. and Mrs. William Henderson (nee Eva Patterson) and children, who have been visiting the latter's parents, Mr. and Mrs. A. Patterson, left on Friday for Western Ontario to visit Mr. Henderson's parents, before returning to their home in Innesfree, Alta.

Mr. Cleary of Cavan, who was formerly employed at the local C.P.R. station, was in Norwood on Friday.

Mr. J. Murray of Brantford spent the week-end at the home of Mr. and Mrs. I. Puffer.

Mr. Thomas Burkell was in Oshawa, where he purchased a home and where he purposes moving in the near future.

Mr. and Mrs. O. Baskin and family of Highland Creek are visiting friends in the village.

Miss Edith Tharby, who has been working at the millinery business in Toronto, is relieving at Mr. E. P. Cuffe's during the illness of Miss Gray.

Mr. and Mrs. Joseph McLeod spent Saturday in Peterboro.

Mrs. Wm. Hefferman and daughter, Miss Helena Hefferman of Peterboro, spent the week-end with friends near the village.

Mr. Peter Spragg was in Peterboro on Thursday last.

Mrs. A. B. Greenbanks was in Peterboro on Saturday.

Mr. Harry Baptie of Peterboro spent a few days in the village last week, a guest of Mr. and Mrs. Thos. Watson.

Mr. Harry Buck who has been visiting his daughters in Los Angeles, returned home on Friday.

Laxative Syrup Pepsin Helps Nature Give Relief

Try it when a Laxative is needed and see the wonderful results

IT is not necessary to take a violent physic for so simple an ailment as constipation. Yet many thoughtless parents give mercury in the form of calomel, and coal-tar in the form of phenol when a natural vegetable compound like Dr. Caldwell's Laxative Syrup Pepsin will do the work equally well and without danger. People should realize that mercury may salivate and in certain conditions loosen the teeth; that phenolphthalein, by whatever name known and however disguised in candy, may cause dermatitis and other skin eruptions; that salt waters and powders may concentrate the blood, dry up the skin and cause lassitude.

You can take Dr. Caldwell's Syrup Pepsin yourself or give it to a babe in arms, as thousands of mothers do every day, with the confidence that it is the safest and best medicine you can use for constipation and such complaints. A teaspoonful will relieve you over night even if the constipation has been chronic for years. Dr. Caldwell's Laxative Syrup Pepsin is a compound of Egyptian senna and pepsin with pleasant-tasting aromatics, and does not cramp or gripe. Every druggist handles it, and bottles are so generous that the cost amounts to only a cent a dose. You buy it with the understanding that if it does not do as claimed your money will be refunded. The names of all the ingredients are on the package.

ANY FAMILY MAY TRY IT FREE

Thousands of parents are acting themselves. "Where can I find a truly worthy laxative that everyone in the family can use when constipated?" If you are in the same predicament, we will gladly provide a liberal free sample bottle, sufficient for an extensive test. Write to-day to Dr. W. B. Caldwell, 321 Caldwell Building, Toronto, Ont. Do it now!

Mrs. Geo. Reeve, of Galt, Ont., uses Dr. Caldwell's Laxative Syrup Pepsin with good results and is greatly pleased with it; and Mrs. R. Jennings, of Toronto, Ont., finds it very satisfactory. Bring a bottle of Dr. Caldwell's Laxative Syrup Pepsin into your own home and let the family use it for constipation, biliousness, wind, gas, headaches, flatulency, and to break up fevers and colds.

TAKE DR. CALDWELL'S LAXATIVE SYRUP PEPSIN
The family remedy

EMPHASIZE VALUE CHRISTIAN VIRTUE

Timely Sermon By Rev. Tucker at Millbrook — Stresses Need of Meekness.

MILLBROOK, April 17.—In view of present world conditions and the need of wise restraint in dealing not only with international problems, but also with those affecting community, social and business relations, Rev. Mr. Tucker in his Sunday morning sermon emphasized the value and importance of the Christian virtue of meekness, instead of continuing his series of discourses on the Book of Acts. The character of Isaac as it is portrayed in Genesis, 26th chapter, was the illustration used, prefaced by the somewhat surprising statement that Isaac is the outstanding example of meekness in the Old Testament, though the general impression given to Moses that credit.

At the very outset it was necessary to explain that meekness does not at all imply softness, or weakness, or weakness of character; on the contrary to possess that genuine meekness which our Saviour had in mind when He said, "Blessed are the meek, for they shall inherit the earth," of necessity means self-control under the most trying circumstances, an unwavering faith, humility which sees oneself as the recipient of God's unmerited goodness, and courage "to do right, in scorn of consequences." The strange picture is drawn for us of Isaac, waxing great and prosperous in the Philistines country until the people grow fiercely angry and envious of him, being bluntly asked by King Abimilech "to go from us, for thou art much mightier than we." The usual thing is to see the weaker moving away from the stronger lest the latter rise in his might and crush him," and this Isaac could readily have done for he had "great store of servants." It requires far more courage to resist the war-cry than to yield to it, and to listen to the inner voice which, having the larger vision, counsels forbearance rather than stirring up needless strife merely for self-justification, is more than taking a city. "And Isaac departed thence." Cannot we see here some analogy between his effacement of self for the greater good of others and Christ's action in Gethsemane when He rebuked Peter for his headstrong haste in cutting off the ear of the high priest's servant: "Put up thy sword into the sheath; the cup which My Father hath given me shall I not drink it?"

A Well Digger.

Besides being a herdsman, Isaac was also a well-digger, the lack of rivers and brooks in the summer season making wells an absolute necessity to a people whose wealth consisted of flocks and herds. Just as wheat is the gold of agriculture, so wells are the gold of shepherd life. Stopping up of wells is an act of hostility in the East, and this is what the Philistines did when Isaac re-opened the well dug by his father, Abraham, the evident intention being to discourage the visit of such a powerful person in their territory. The claim asserted was that the wells belonged to the people in whose country they were rather than to the one who dug them. True meekness is never easy. To give up one's rights, to restrain revengeful thoughts and actions especially when power to punish lies in the hand, to trust God for further provision when present means are withdrawn, to bear annoying and vexatious events patiently and prayerfully, these require a moral nature of a high standard, and this we must admit Isaac possessed.

Springing Water.

Probably the very names by which Isaac called the wells of springing water dug by his herdmen, Esek, "Strife," Sitnah, "Hatred" are typical of the enemy's tactics toward anyone striving to cultivate this Christian virtue of meekness, but finally God sees that Rehoboth, "Enlargement; there is room," is the culminating experience. That which is very bitter to endure may be very sweet to remember. Who wins by force but half overcomes his foes; and Isaac not only had the most satisfying of rewards when the Lord appeared unto him with the reiterated promise, "I am with thee, and bless thee, and multiply thy seed for my servant, Abraham's sake," but he also had Abimelech, accompanied by his chief officers, as a suppliant for his friendship and favorable regard because "we saw certainly that the Lord was with thee." Truly "the meek shall inherit the earth," and after all it is a noble courage to know how to yield.

Isaac Was Meek.

The meekness of which Isaac, and others in Old Testament times are shining examples, finds its culmination in our Saviour's experience in the New Testament. Denounced as an enemy conspiring against the government of Caesar, ridiculed as a wine-bibber and friend of publicans and sinners, charged with being a madman and possessed of the devil, seized by hand of violence, convicted by perjured witnesses, scoffed at, spit upon, buffeted, scourged and nailed to the bloody tree, Christ betrayed not one complaining or angry thought. That was His vision? "And I, if I be lifted up from the earth, will draw all men unto Me," and no resort to arms or other force can in the faintest degree equal this drawing power of Christ, the outcome of the love which made Him as a lamb dumb before its shearers. Our Saviour's glory previous to His incarnation in no wise approaches the wonder of His presence since His crucification, resurrection and ascension. To those honestly trying to follow their Master's example there is urgent necessity to remember that meekness is no sign of weakness but tests the very fibre of the soul. To have the fear of the Lord in the heart will promote meekness in the life, and the result? "That I may cause them that love Me to inherit substance." Search the Scriptures for examples of the truth of this promise—of our Saviour's faithfulness to His later word, "Blessed are the meek, for they shall inherit the earth."

SPECIAL CAR FOR FAT WOMAN.

RENAIX, Belgium (By Mail to United Press)—Mme. Marie Tellier, who calls herself "The Fattest Woman in the World," has sent to the railroad administration a request for a special car to convey her to Antwerp. She cannot enter an ordinary car. Marie weighs a trifle over 370 pounds. She is forty-one, is married and the mother of ten children. She is starting on tour with a circus.

Examine the Seams

After cleansing any garment or material with SURPRISE examine the Seams. You will find that SURPRISE has done its work thoroughly; and the article is truly clean.

PETERBORO MOTOR SHOW

Grand Opening and Motor Parade, To-Morrow Night

Thursday, Military Night. Friday, Masquerade.

OPEN AFTERNOONS.

Another year—and behold what strides toward beauty, comfort and efficiency the Automobile has made! Perhaps never before has an Automobile Show held more to interest motorists than this one.

Amusements Of Every Kind

It is truly worth while to view the wonderful aggregation of Motor Cars, from the least expensive to the most costly — from the simplest run-a-bouts to the most luxurious limousines And accessories, too, of the newest and most improved types.

Big Drawings Each Evening

All the Proceeds are for the Peterboro Health Association, an organization doing marvelous work in the interests of the Health of the Boys and Girls of this City.

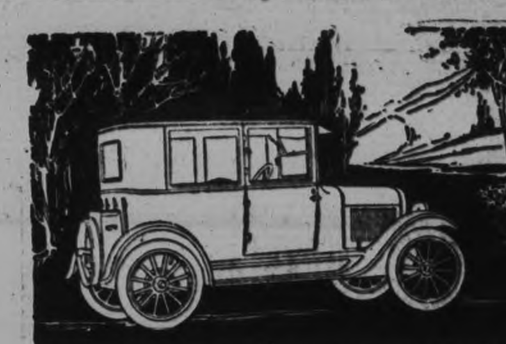

The 1923 Chevrolet is Even Better Than Before

IN 1922 Chevrolet astonished the world by producing a car of remarkable quality at an extremely low price. The 1923 Chevrolet is even a better car because 67 distinct improvements have been made in it.

The same sturdy construction that characterized the 1922 Chevrolet has been retained—the strong spiral gear rear axle, the sturdy chassis, the improved front axle assembly, the world's most economical motor, etc.

And to these have been added new features that make the 1923 Chevrolet a truly astonishing value. The prices of the New SUPERIOR Chevrolet are surprising—pleasantly—the motor-buying public of all classes.

There are five attractive models to choose from. One of them will suit you. They are: 2-passenger Roadster; 5-passenger Touring; 2-passenger Utility Coupe; 5-passenger Touring Coupe; 5-passenger Sedan. B316

Ask About the G.M.A.C. Plan of Deferred Payments.

THE HOWSON GARAGE
388 Water Street. Phone 1347

A MINSTREL SHOW AT KNOX CHURCH

"Just Keep on Smiling" was sung by Ed. Rowe in the ministrel show at Knox Church last night but his advice was not needed in that rollick ing entertainmet. The show consists mainly of smiles with, of course, its fair share of musical items by well known singers of the city. Local skits, jokes which the makers frankly admit were resurrected from Tut's tomb, and jokes that were never heard before, combine to keep the audience in perpetual good humour. Some young ladies were led to the verge of hysterics by Vern Morphet's "Loving Sam, Shiek of Alabam" and Bill McKims "Kiss Mama, Kiss Papa was put over so well that he was recalled five times by enthusiastic applause.

In the second part of the programme, "A Wee Bit O' Scotch" by The Twa Scots was a big hit, and stands out as one of the big items on the programme.

There are over twenty items on the programme, all good, and Vernon Morphet has reason to be proud of his offering. The interlocutor is Hugh Lush, and the end men are non Morphet; Jim Turnbull; Wally McWilliams, Sherman Rowe, Bill McKim, Terry Hughes Charles, Al Whyte and Al. Trussler. Messrs. Percy Harrison, Bill Turnbull, Allan McNeil, Jim Gaul, Jack Primeau, and Ed. Leonard of the chorus contribute in song, dance and music to the success of the show.

This Minstrel Show which is being put on under the auspices of the A.S.K. Bible Class will be repeated to-night, and is assured of a repetition of the large audience which was entertained last night.

What They Say

"I hear they are going to vaccinate the Peterborough police force," said Sambo.

"They don't need too," answered Jumbo, "they won't catch anything."

Another one! "I got off the train behind Tommy Tooms in Toronto last night, and the taxi drivers were calling out the names of their hotels One man called out "King George" and another one shouted "Prince Edward." Tommy Tooms said "No, just plain Tommy Tooms from Peterborough."

BALL BEARINGS

In case one of the ball bearings is lost provide a new one as soon as possible. If you have a supply of old ones that look to be about the same size, measure them with a micrometer. A ball one or two thousandths smaller can be used, but never one the least bit larger. As it stands up above the others it will carry the load too long and so be in danger of breaking.

Nearly 128,000 American tourists crossed into Canada last year at Niagara.

CLIMB-

Whir-r-r-r—up and over. You never knew an engine could have such pull! Forty full horse power on a 115 inch chassis! Regularly and consistently the Oldsmobile Four outclimbs everything inside or outside its price class at hill climbing tests. No wonder its owners acclaim it—"The Most Car for the Money."

OLDS MOTOR WORKS OF CANADA, LIMITED
Subsidiary of General Motors of Canada, Limited,

J. E. BURNHAM, Dealer
171 Hunter St. Phone 269

Oldsmobile
Four Touring
$1495
ALL TAXES PAID

OLDSMOBILE

RELIGION FITS NATIONS' NEEDS

Rev. A. H. McConnachie Makes Eloquent Appeal for Militant Missionary Church.

Taking as his subject "Christianity, a World Religion," Rev. A. H. McConnachie delivered a powerful attack on apathy in relation to mission work in George Street Methodist Church on Sunday morning. Basing his sermon on John 12:32 the preacher remarked that although at this time Jesus was despised and rejected by his chosen people yet He made this wonderful declaration, "I, if I be lifted up from the earth, will draw all men unto Me." Jesus was a great optimist; He always looked for the best; He saw the bright future, even with the darkest outlook that any man ever had. Jesus never had the sense or feeling of defeat. The condition on which His world power rested was that He be lifted up, and men were not to be forced to come to Him, but were to be drawn by th magnetism of His love. Christ did not say he would draw men into the Church, but unto Himself. There are men today who are estranged from the organized church who are nevertheless one with Christ.

"We believe," the speaker continued, "that the religion we preach is a world religion, and the only world religion. There have been many other great religions in the world's history, but in the course of the ages they became corrupt, although they may have been pure in their inception. But no other religion has the essentials for world conquest that the religion of Jesus Christ has."

Remarking that while Confucian and Mohammedan religions contained beautiful moral teachings, the speaker pointed out that they were really codes of morals and did not attempt to reveal God. "There are many beautiful teachings in the regligion of Budda, and Budda himself undoubtedly was an honorable and saintly man, but his teachings end with personal purity. In all of these faiths and in the Hindoo faith there are good elements, but there is no one of these faiths of the nature of a world religion. The only faith we know that is of universal application, that all men may hear and receive, is the faith of our Lord Jesus Christ. "There is that in Christ which answers to a universal need, and therefore His gospel can be preached to the ends of the earth. We are trustees of the greatest religion in the world, and we must pass it on to others. The primary duty of the Christian church is the evangelization of the world. Let us not so magnify the home church that it becomes an end in itself—it is not. The only Christian church is the missionary church."

In his closing remarks Mr. McConnachie made an eloquent appeal to the church to put aside pettifogging methods of missionary enterprise and set their minds on the ideal of the evangelization of the world in this generation.

The anthems at yesterday's services were "The Home Light," unaccompanied; and "Lift up your Heads, oh, ye gates" (John Hopkins). A quartet consisting of Miss Hilda Oldham, Mrs. A. Barton, Mr. A. V. Lillow, and Mr. A. Barton rendered very acceptably "O Golden Day," and Mrs. Dorothy Allan Park was heard in "An Old Sacred Lullaby" (Samuel Liddle).

COURTESY GREAT BUSINESS ASSET

In Kiwanis Campaign the Need For Courtesy Development is Stressed

In their compaign for courtesy the Kiwanis have pointed out the need for development of one of the greatest business assets possible to have. A large store whose customers had been falling off recently followed up personally 198 people and interviewed them, asking for a definite reason why they had stopped trading with the store. Out of the 198 reasons, 47 were founded on indifference of salespeople, and 1 on poor quality of goods. This clearly indicates the importance of having the right kind of salespeople.

Carelessness, indifference and discourtesy are wasters of time and money; destroyers of confidence and good will; they limit the growth of the individual and of the organization.

In a fine analysis every man who earns his living is a salesman—he is selling his ability, his personality and his time. No salesman can put over a deal satisfactory or profitably by discourteous methods, and certainly no man can sell his services to the best advantage unless he is courteous when applying for a position. If this principle is carried throughout their business life it will be found that the road will be smoother and that courtesy pays in dollars and cents.

PROBLEMS FACING THE PROGRESSIVE ENGINEER

What are the problems facing the automobile engineer?

This question sounds superfluous, with the highly developed cars seen on the streets. But, take it from C. C. Hanch, Vice-President of the National Automobile Chamber of Commerce, there are still some radical developments to be considered in automobile research and design, before the motor vehicle can be declared perfect. These he enumerates as follows:

Development of strong, light metals; also steels and alloys with high tensile strength.

Designing of carburetors which will reduce fuel consumption and also successfully utilize low-grade fuels.

Improvement of braking and spring devices.

Building of more easily manipulated transmission.

Advance in headlighting system which will minimize glare.

Simplification of construction in general.

Development of equivalents or substitutes for existing materials.

THE MARK STREET CHURCH SERVICES

The Power That Conquers Fear — Good Music by the Choir.

Notwithstanding the snow storm in the morning, and the rain at night, the congregations were most gratifying, and the work of the choir excellent. The solos by Miss Suscee in the morning, and Mr. Nellist at night, were much enjoyed.

"The Power that conquers fear" was the subject of the morning sermon and was based on Ps. cxii. 8: "His heart is established, he shall not be afraid." The following is an outline of the address.

The cause of our neighbor's affliction and suffering is often lightly esteemed by us. "Nerve trouble," is meaningless to the man who is robust in health; while it is a withering scourge and a living death to the sufferer himself. Nervousness is a disease, and often takes the form of fear, but the nature of such fear, none can understand, nor can it be defined. The sufferer himself cannot analyse his feelings or his fears. He is afraid, but cannot tell you why. Advising him not to cross the bridge until he reaches it, is utter folly. "Look on the bright side," has no meaning for him, for there is no bright side. The peculiar nature of his disease renders him blind to any aspect of a bright and cheerful character, and you may drive him mad by unwise or misdirected consolation. You must remember that his peculiar affliction postulates all kinds of difficulties in his way, and there is no way of escape for him. Now, his disease is psychological, and must be treated as such.

Consider the Cause of Fear

Fear is a painful emotion excited by the apprehension of impending danger. It is a state of alarm or dread. That sin is the cause of fear, there is no room for doubt. It was only after sin had entered God's garden, and marred its peace and purity, that man became afraid, and hid himself from the presence of his Maker. Fear was unknown to any living creature, until sin entered the world. Truly fear is an impetus to self-preservation, but had it not been for sin, self-preservation would have been unnecessary. Before the fall, in the paradise of God, the lower orders of animals did not live by devouring each other, as they do now. "The whole creation groans and trabils" now, but this is so because of sin. Without fear, the animals came at the call of Adam in the garden, to receive their names, but now they speed away at the first approach of man. Sin is the father of fear.

Of What Are We Afraid?

To begin with, we are afraid of Nature, and this should not be. Nature is the medium through which we may feel that the touch of God's hand, or hear the sound of His voice. The crash of thunder, the gleam of the lightning, or the rush of the storm, terrify us. The sun may blast us, the comet may wreck our little world, the mountains may belch forth floods of fire and molten metal, the sea is vast, mysterious, and full of unknown terrors. We are afraid of darkness, disease, and death. What invisible terrors haunt the deep shadows of the night, and what phantoms of horror dwell in the fierce disease of today. Who does not shudder at the very thought of dissolution and death?

We are also afraid of people. Every man is afraid of some other human being. The rich fear the poor, and the poor the rich. Labor fears capital, and capital dreads labor. Social or business rivals fill us with apprehension, and we look with suspicion on the greater influence of others. The teacher fears the student, the landlord fears the tenant, the merchant fears the customer, and the pulpit fears the pew. Yes, and we are all afraid of God, which is all wrong. If we are afraid of God, there is something wrong with us. What a blighting curse fear has ever been in the world.

How Shall we Overcome Fear?

In looking through nature we are convinced that there is nothing so mighty and abundant as life. Every living creature may enjoy life to the full. From the humming bird among the flowers of your garden, to the mighty eagle cutting the air or breasting the storm, all have abundant life. In the sea, from the minnow to the leviathan, every creature has its chance to live, and feed, and frolic in its own native element. And on the earth, from the field mouse to the lion of the jungle, and from the moss and lichen at your feet, to the mighty monarch of the mountain, clutching the everlasting locks, and defying the storm; God delights in the life of all. But man is the prince of God's creation, and the flower of his handiwork; then what has man to fear? If his heart be established he shall not be afraid. He is kept in, perfect peace whose mind is stayed upon God.

God Plans Every Human Life

It is a beautiful thought that God has a plan for every human life. A pure and holy God could never plan other than a pure and beautiful life for us. Sin can never be in such a plan. It was not the will of God that Cain, and Pharaoh, and Jezebel, and Judas should be monsters of iniquity, but it was their own choice. God's plan is that you shall be his helper, and you are immortal till your work is done, if you keep on the job.

I am told of a little girl who, when practicing her music lessons on an hotel piano, gave some trouble to the guests. But, having nowhere else to practice, she was compelled to forego her lessons. Then a beautiful thing happened. A musician was boarding at the hotel. When the child was invited by him to resume her practice, he sat down beside her and piled in whole handfuls of beautiful notes around her crude ones. All the guests were charmed. This is what God does for you and me. We work with Him.

SUGGEST SPEEDWAY FOR FAST AUTO TRAVEL

Constructon of a motor speedway, a type of express lane down which traffic could move at comparatively high rates of speed—may be undertaken in the city of Chicago. Such a scheme, it is believed, is the only means by which the present indescribable condition of congestion can be overcome, and unless some further reasons are advanced against the proposal, it is probable that some such action will be taken. If the speed lane is built it will mark the first radical step in the direction of emancipating the downtown districts of large cities from the choking effect of too slow a movement of traffic caused by large volume and small street capacity.

ORGANIST GETS A PURSE OF MONEY

Services of Mrs. W. A. Kidd Tangibly Recognized at Fraserville — News Paragraphs.

FRASERVILLE, April 17.—A very pleasant event took place at the Orange Hall when the members of the congregation of the Methodist Church held a social evening and took advantage of this occasion to present Mrs. W. A. Kidd, their organist with a well filled purse and the following address:

Mrs. W. A. Kidd,

Dear Friend,—We believe that true worth and efficient, faithful service ought not to pass unnoticed You have for several years placed at the disposal of the people of Fraserville your time and talents as organist and choir leader in our church. This service has been great ly increased in value because it has been so cheerfully given. As we have already said, faithful service ought not to pass unnoticed, but we feel that the time for us to express in some tangible way our deep sense of appreciation has already passed by And not wishing to add unnecessarily to the very great debt we already owe by an further delay, we now hasten to express by deed what we have so often had in mind hoping that our delay will in some way or measure increase rather than decrease the value of our gift. What we have to offer you is in no sense an attempt to pay you in full for what you have done; in fact, such service as you have rendered cannot be measured materially but only in the coin of the Kingdom of our Lord and Master Jesus Christ. To Him our prayers ascend for you and yours that the material blessings of health and prosperity may long be yours even to a hundred-fold in this life and in the world to come.

Will you accept from the congregation this expression of their appreciation, good will and prayers.

(Signed on behalf of Fraserville Church.)

R. M. PATTERSON,
JAMES E. CLARKE.

Mrs. Kidd made a suitable acknowledgement, after which dainty refreshments were served.

News Paragraphs

Mr. Joseph Madill and Mr. Sydney Todd were in Toronto, for a few days last week.

Mr. Wm. Atchison and Mr. Breckenridge were in Toronto last week with a carload of stock.

Mr. Cecil Wasson of Peterboro, spent Sunday with his aunt, Mrs. W. A. Kidd.

Mr. Orville Kidd of Montreal, spent the week end with his parents.

Miss Edith Armstrong of Scarboro Junction who was visiting her cousin Miss Thelma Wood, returned to her home on Tuesday last.

Organized Ball Team

The Tuxis Boys and C.G.I.T. Girls held their meetings recently. The Tuxis Boys organized a baseball team for the coming year with the following officers, manager, Rev. Mr. Patterson; assistant manager, Arnold Hewitt; Captain Earl Carl; 2nd Captain, Herb. Cardwell.

MOTOR ENGINES SUPPLY POWER USED IN FACTORY

Coal being scarce in Italy, electricity is made use of on a much larger scale than is common in other European countries. Nature, fortunately has lavishly bestowed the whole of the northern portion of the peninsula with water power, which is used to generate electricity at low cost, and has thus made manufacturers almost entirely independent of coal. As an instance, the Fiat Motor Works, at Turin, use electricity exclusively for driving machinery, and are also equipped with electric furnaces of a most up-to-date type. The Fiat company has its own generating stations in the Alps, and at normal times the supply of current is so great that in addition to meeting its own requirements, the company is able to supply electricity to other manufacturers, and to the city of Turin.

The drought which has affected the whole of Europe has been particularly severe in the Alpine regions. As a result, mountain passes which usually are snowed up early in November were likely to remain open all winter, mountain streams are dried up and lakes are very low. As a consequence of this there is such a shortage of electric current that some factories on both the French and Italian sides of the Alps have had to close or reduce their working hours. At the Fiat works this temporary difficulty has been met by the installation of 25-35 h.p. agricultural tractors for driving machinery. More than 150 of these tractors are at present being used, the power developed by, then totaling more than 500 h.p.

The use of agricultural tractors for driving machinery is not new, but this appears to be the first time theyc have been employed on such an extensive scale. No special installation is necessary for the use of tractors.

Go-Getters

The Wall-Flower

"Little flower on the wall"—that
was Daisy Turner;
Simply couldnt' dance at all—fellows
used to spurn her.
Want ad run by Madame X—"Specialist in dancing,
Private lesson by the hour"—sounded most entrancing;
Daisy got her courage up—went to
special classes;
Now with "light fantastic toe" her
rivals she surpasses.

MAKE THE BACKYARD PAY

Bulbs Planted in Fall to Bloom in Spring.

By W. R. Beattie.

A bed of hyacinths, tulips or narcissus planted during the early fall will come into bloom during the early spring and make a striking showing. There is such a variety of type and color in each of the groups of bulbs that the home gardener may be somewhat confused in making a selection.

The safe plan is to begin with comparatively few of the older or standard sorts and later try out the newer ones. As a rule, the best effects are produced by mass planting, or at least by having one or two types and varieties predominate.

The soil on which bulbs are planted in the open should be especially well drained and spaded 8 to 10 inches deep. The soil should also be reasonably rich but fresh manure should not be applied when fitting it for planting the bulbs. If manure was applied the previous spring and mixed with the soil no harm will result.

Most of our bulbs of hyacinth, tulip and narcissus are imported and the bulbs arrive in this country late in the summer or early in the fall. Bulbs are usually planted where summer flowering plants have grown and so planting must be deferred until frost has killed, or partly killed, the summer plants.

Early Fall Planting.

This will bring the planting of the bulbs a little after the first killing frost. The plan should be, however, to plant the bulbs just as soon as possible after the removal of the summer blooming plants.

In fitting the beds for the bulbs the ground should be carefully turned over and any roots of the summer plants removed. After spading, the beds should be raked smooth and marked off in squares, about eight by eight inches for hyacinths, the same distances for tulips and six by six or six by eight inches for narcissus. Hyacinth and tulips bulbs should be planted about four inches deep while narcissus bulbs do best when covered as much as six inches. A mulch consisting of about two inches of fine manure or of the sweepings from the poultry house may be put on later for winter protection.

For mass planting there is perhaps nothing more pleasing than old-fashioned jonquils, as they are hardy and extremely effective. The narcissi are among the oldest of cultivated plants and are deserving of more attention than has been given them.

Iris and Gladiolus.

Iris, especially the Japanese sorts, have attracted a great amount of attention recently and are among the most showy of our hardy plants. The iris, or blue flag of our grandmothers' gardens, is adapted to border planting. A bed of iris is especially effective when used as a dividing line between the lawn and the garden proper.

From the standpoint of profit and real satisfaction there is perhaps no bulbous flowering plant that will equal the gladiolus. Gladioli require a deep, rich, well drained soil; are planted in the spring of the year and cultivated like any regular garden crop. There are a large number of varieties and the showy spikes of flowers are greatly in demand for house decorations.

The flowers of the gladiolus keep well and the individual flowers continue to open after the spikes are cut. Late in the season the gladiolus bulbs are dug, dried and stored very much the same as onions.

"Stay at home with your cold," advises a doctor. It would be nicer if you could leave it there alone.

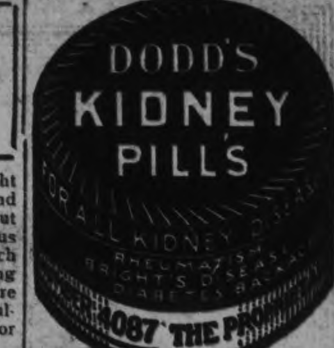

WARNE DRUG CO., Ltd.

Make Remarkable Offer To Any Person Who Is Weak, Sick, Nervous, Or Run-Down.

It Is Now Possible for You to Come to This Store, Get a Package of Genuine Nuxated Iron, Use It for Two Weeks, and If at the End of That Time You Have Not Received All and Even Greater Benefits Than You Expect, Simply Bring the Wrapper Back to Warne Drug Co., Ltd., and We Will Cheerfully Hand You Back Your Money.

Peterborough people may well ask how we can afford to make this remarkable "Satisfaction or Money Back" offer. Medical examinations by physicians all over the country show that an amazing number of people lack 100% iron in their blood. At a recent conference, Dr. James Francis Sullivan, formerly physician at Bellevue Hospital (Out Door Department), New Yok, and the Westchester County Hospital, said, "Without iron, the blood becomes weak, thin, pale and watery. In many people this so seriously weakens their vital organs as to lead them to believe that they have heart or stomach trouble, kidney disease, nerve force exhaustion or some other serious ailment. I have had people come to me thinking they had heart trouble, because they often had pains and palpitation of the heart, sudden dizziness, faintness or spots before the eyes. In a great many of these cases, the moment iron was supplied, all of these symptoms disappeared." We make this offer because Genuine Nuxated Iron contains true organic iron like the iron in your blood. So many people are deficient in iron who would surely be benefited by this remarkable remedy, that we recommend that you come right to Warne Drug Co., Ltd., and get your bottle of Nuxated Iron. Use it for two weeks, and note the improvement in your own case in strength, energy and endurance. If you are not more than surprised at the results, just bring back the wrapper and we will promptly refund your money without question.

A THOUGHT

For I was an hungered, and ye gave me meat; I was thirsty, and ye gave me drink; I was a stranger, and ye took me in.—Matt. 25:35

The poor are my best patients; God pay for them.
—Boerhaave.

Calomel Cleans The Whole System

Makes You Feel 100% Better.

You do not feel right, your eyes are heavy, no ambition, appetite gone, always tired. These are all well-known signs that your poisoned sytsem is robbing you of your vitality. Doctors advise that you take one

TANOL CALOMEL TABLET

before meals, and this will cleanse your whole system, making you feel and look better in every way. These tablets are a new form of calomel and are quite harmless to take without taking salts to remove them from the system. Get a few from your druggist and you will be surprised how you will eat better, sleep better, work better, digest better and feel better in every way. Tanol Calomel Tablets are sold at F. C. Webber's, Charlotte street.

LADIES!

Have Your Garments Made at a Place Where You Can Get Satisfaction. We Make Suits, Coats, Skirts, and Dresses.

We also Specialize in Altering Your Last Spring Garment.

PETERBORO LADIES' TAILORING COMPANY
283 GEORGE STREET
(Op. Grand Opera House)

Motor Show Bargain Special

Wednesday, Thursday, Friday

LINOLEUMS—Heavy quality, perfect goods and well seasoned, Persian floral and block designs, 2, 3 and 4 yards wide. Regular price, $1.10, for, sq. yard........ **89c**

AXMINSTER FLOOR RUGS—Oriental and floral designs, suitable for dining-rooms or livingrooms, rich soft colorings. Size 6 feet 9 inches x 9 feet. Regular price, $39.00, for........ **$29.00**

FRENCH WILTON RUG—Best quality, Persian design, with the soft rich colorings of the East, camel hair ground. Size 9 feet x 10 feet 6 inches. Regular price, $120.00, for........ **$87.50**

COCOA MATTINGS—Fine quality, hard weave, light natural colors, in two widths—
36 in. wide. Special........ **90c** 27 in. wide. Special........ **75c**

SCRIM CURTAINS — Finished with hemstitched edge and dainty lace edging, two designs to choose from, 2¼ yards long, white only. Regular price, $2.25, for, pair...... **$1.59**

FILET AND NOTTINGHAM CURTAIN NETS—Fine lacey effects, choice of 11 designs, conventional, block and floral designs, some finished with lace edging, white, ivory and ecru, 36, 40 and 44 inches wide. Usually sold at 75c, for, yard........ **49c**

NOTTINGHAM CURTAIN NET—Fine and heavy weaves, choice of 9 designs, block and stripe effects, some with scalloped edges, 36 and 40 inches wide, white, ivory and ecru. Usually sold at 50c yard, for, yard **29c**

SATEEN—Good quality, all-over floral design, ground work of blue, white and green with pink flowers, suitable for drapery or comforter use, 36 inches wide. Regular value, 75c, for, yard........ **43c**

CURTAIN SCRIMS LESS THAN FACTORY PRICE—2,000 yards, heavy quality, closely woven Curtain Scrim. Has fancy drawnwork edge, in neat square design and inch hemstitched edge, white ivory and ecru, 36 inches wide. Regular value, 25c, for, yard........ **16c**
(No 'phone orders taken)

McBRIDE & FRANKS

224 Charlotte Street : Phone 2069

McLAUGHLIN BUICK

The Standard of Comparison

Master Six Prices Delivered

23-41	Five-Passenger Touring Sedan	$3,000.00
23-44	Special Roadster	$1,850.00
23-45	Special Touring	$1,885.00
23-47	Five-Passenger Sedan	$3,075.00
23-48	Four-Passenger Coupe	$2,945.00
23-49	Seven-Passenger Touring	$2,295.00
23-50	Seven-Passenger Sedan	$3,410.00
23-54	Sports Roadster	$2,520.00
23-55	Sports Touring	$2,610.00

Canada's Standard Six

As in past year, this famous model of a famous car sets the standard of automobile values for the Dominion. It is the motor car by which others are judged.

It represents the best of each year's development in mechanical improvements, in appearance and in riding comfort. It combines the characteristic McLaughlin-Buick performance and dependability, with a distinctive beauty and a completeness of appointments not to be found elsewhere.

Standard equipment includes English Burbank top, cowl ventilator, drum type head and parking lamps, bumper, rear vision mirror, scuff plates, combination tail and stop lights, transmission lock, locked tool case in fore door, etc.

For SERVICE

Canada's Standard Four

In beauty of appearance, dependability and economy of operation, this "Master Four" has established an entirely new standard for four-cylinder cars. Sturdy, dependable, always ready to go—it is perfectly suited to the needs of the average family.

The seats are deep and low, with plenty of room in both compartments. The steering column is in exactly the right position for driving comfort and the gear shift lever is high enough to prevent bending and reaching.

Some of the many unusual refinements on a car of this class are transmission lock, windshield adjustable from the inside, nickelled bumper, walnut dash, rear vision mirror, combination tail and stop light, drum type head and parking lamps, crown fenders and scuff plates.

The Standard of Comparison

Master Four Prices Delivered

23-34	Roadster	$1,390.00
23-35	Regular Touring	$1,345.00
23-35	Special Touring	$1,410.00
23-36	Three-Passenger Coupe	$1,795.00
23-37	Five-Passenger Sedan	$2,140.00
23-38	Five-Passenger Touring Sedan	$2,020.00

SEE GENERAL MOTORS TRUCKS AT THE EXHIBITION

A. BROWN & CO., 383 WATER STREET

All Roads Lead To The Motor Show and McLaughlin Exhibit In Aid Of Peterboro Health Association

MATERIAL DEVELOPMENT MADE IN PROGRESS OF CAR DESIGN IS REFLECTED IN NEW MODELS

In Both Body and Chassis Construction Improvements Have Been Effected Which Mark Progress in Evolution.

CLOSED CARS FAVORED.

Reviewers of automobile development during the past year give 1922 the credit of having recorded substantial progress. To the average motorist driving his car for the second, or third, or even fourth and fifth seasons, outward changes are not apparent, because the newer "jobs" are naturally very much in the minority among all the cars. Developments which promise gradual evolution are not so apparent on the street. But it is a fact that from the laboratories, from the engineering departments, and from body designers, new ideas have come which reflect progress, and which ultimately will work their unassuming way into the chassis of future years. Many might be inclined to dispute the fact that there have been material changes effected in body designs; that the average characteristics of engines used on this continent have changed, or that other mechanical and metallurgical processes have exerted their influence It is true that the automobile of a year ago is, in its minor details, just as modern as when it was produced. But it is also a fact that refinements and changes have been introduced in numbers of cars that, in the aggregate, mark another step in the progress of automobile design.

Many Changes Apparent

In the one detail of body design alone there is evidence of a new trend. A year ago the now popular "sport" or "semi-sport" type of coachwork was peculiar to a very few chassis and most of these were built on cars the prices of which are beyond the reach of the average motorist. The predominance of sport models, or in other words, of cars completely equipped with details which a year ago were considered solely in the light of accessories, is a development which has assumed almost as great proportions as the sudden leap into very general favor of closed coachwork. Mechanically, engines have been improved in response to the ever-insistent demand for silence, a fast evidenced by the increased adoption of silent-chain auxiliary drives. In at least two cases mechanisms designed to materially improve the cleanliness of gas vapor entering the engines have been developed and adopted. A totally new type of direct air-cooled engine has been announced, and the industry's major exponent of this form of cooling has introduced an entirely new form of design. Then, too, an examination of the whole field discloses the fact that the six-cylinder engine has scored a gain in point of numbers and that the light six particularly has gained ground.

The outstanding feature, in so far as bodies are concerned, is the steady growth in favor of the closed car. Closed cars, which cost from 50 to 75 per cent. more than open types of coachwork built on the same chassis were necessarily limited in their appeal, and it was not until one enterprising manufacturer announced a closed car built to a cost of within a few dollars of his open car price that the closed car came to be taken seriously as a rival of the open type. It is very generally claimed now that closed cars will gradually displace the open type and certain hardy prophets have even been bold enough to make the statement that the open touring type will be built only in limited numbers within the next decade.

Closed Types Become Cheaper

There is some reason for the contention. The preference of the motorist for the closed car is not denied by anyone. Granted this fact, it is pointed out that the continuation of the production of comparatively cheap closed cars and the consequent greater popularity of the type will gradually tend to place the closed car in the position now occupied by the open models so far as production is concerned. Greater production means lessened cost per unit. Therefore, it is argued, the cost of closed car production should logically be expected to come down, while the open car prices should exhibit a reverse trend. How far this claim may be expected to be immediately fulfilled it is hard to say. But it is not probable that tire closed car will become cheaper than the open type for many a year.

The closed car has been given its impetus toward popularity by the general introduction by a large number of makers of the quantity produced type which is less pretentious in its finishings than the standard form of sedan and coupe. One or two of these forms made their appearance in 1921, but the greater number have been on the market less than a year. Some, indeed, have only been available for a few months, having been brought out to meet a popular and entirely uninfluenced demand.

Complete Equipment

Allied with this development is the manufacture of the "completely equipped car." There are available today a respectable number of touring and roadster types with such fittings as bumpers, nickelled radiators, windshield wipers, visors and wings, cowl, parking and signalling lamps, and even dashboard clocks and cigar lighters. Almost without exception these "specials," as they are generally termed, have been the development of the past year. Special models began to be a feature a little over a year ago, but there prevailed a certain timidity about loading up a car with items of equipment that the original purchaser might have been inclined to pass by as being features adding unnecessarily to the first cost. Good demand for these specials has made it apparent that certain accessories are regarded more as essentials to comfort and convenience, and it has been as a result of this that the development has reached its present stage.

Such accessories are gradually being absorbed into the makeup of a chassis, and even on the most completely equipped car now the "extras" do not seem to be in the way. Their inclusion by the manufacturer has resulted in types and styles being adopted which blend into the chassis lines.

Mechanical Betterments

Turning to the mechanical end of the average car of the year it is apparent that many betterments have been effected. Mechanical improvements have been mainly in frames, crankshafts and other parts which affect problems of silence and smoothness of operation. Clutches, transmissions and axles have had little, if any, attention, while, on the other hand, the smaller details, lubrication as an instance, have been given considerable attention. Brakes have not actually been the subject of improvement, but it is believed that development of four-wheel forms is imminent. A story in another column, dealing with this phase of design, points out the several reasons why many cars may be expected to incorporate this interesting advancement in the next year.

So far as the cars sold locally are concerned there is very little difference in the relative positions of fours, sixes, eights and twelves in point of numbers. In the entire field of engines, however, a gain of approximately six per cent. has been effected by six-cylinder engines, and most of these have been designed with a comparatively small cubic capacity. That trend has been evident for the past year or two, and it has caused considerable speculation on the ultimate destiny of the four. But it must be remembered that while the greater number of different makes are six-cylinder products, on a production basis the four is far ahead, and is likely to remain so so long as economy is a dominant factor in the small car field: not that the six is essentially a more expensive vehicle to operate, but because it cannot be produced as cheaply in the first place. The fact that the six is, in most cases, smoother, easier and faster has brought the prediction that in a few years the four-cylinder car will be made solely in the lowest price classifications.

Search for Silence

The everlasting search for silence has been responsible for a considerably greater amount of care being taken in cylinder construction and finish. Absolute exactness of cylinder bore is one of the prime essentials of silent operation, and in several cases of engines which have been re-designed this year this feature has received attention. Oil pumping in engines has been due to somewhat poor cylinder construction methods, and new designs make it apparent that this and kindred troubles are being eliminated by the exercise of greater care in getting the bores true with the line of the main bearings.

Forms of engines have not changed very much. The L-head type remains supreme, and will probably occupy its position for some years to come. The overhead valved engine is more in evidence by reason of the introduction of two or three new models having this form of valve gear, but engineers are not of the opinion that present positions will be reversed. While certain advantages are inherent in the overhead valve type, it is claimed that there are compensating advantages in the other type.

Important Cooling Advances

In engine cooling very important advances have been scored. Franklin came out with an entirely new principle of cooling. The Chevrolet division of General Motors followed this with another form of direct air cooling, though this latter product, it is understood, is not scheduled for the Canadian market yet. At least one other manufacturer fitted thermostatic water control to the water-cooling system, while the number of engines using forced water circulation showed an increase over the thermo-syphon systems.

The two new forms of direct air cooling are interesting. Franklin, it will be remembered, formerly used a suction fan incorporated in the fly wheel with the hood, forming a sort of upper-air duct. In the new motor pressure cooling has been substituted, so that a stronger current of cooling air is obtained. A sirocco fan has been placed on the front end of the crankshaft, and an air duct has been formed up and over the top of the cylinders. On the air-cooled Chevrolet engine, on the other hand, a reverse procedure is adopted, and the air is drawn from the base of the cylinders by means of an exhaust fan.

The feature of the engine, however, is not so much in its use of an exhaust fan to create a current of air past the cylinders, as in the use of copper fins. A metallurgical development has made it possible to effect what engineers claim to be a permanent bond between copper and steel, and by the use of this process crimped copper fins have been bonded to individual steel cylinders. The engine itself departs again from standard practice in the bore and stroke. The cylinders are practically "square," having a bore and stroke of 3½ inches. From information at present available it appears that the new engine is not scheduled for Canadian marketing. Only a limited quantity are to be produced at first.

How Many Bearings?

To the matter of engine bearings much thought has been given. The question should have in a n open one. One four-cylinder engine this year has five main bearings.

Another—in fact, several others—have only two, while three remains the most general number. A light six has been produced which has only two main bearings, but this is considered an exception. The general argument in favor of more than two bearings is that even a stiff and heavy shaft tends to bend if two great a distance is placed between bearings, and if too many crank throws intervene between the points of support. Three-bearing sixes are fairly common, but in six-cylinder engine the four-bearing type is favored. In redesigned or new engines more attention has been paid to the weight of the crankshafts, and as a result heavier shafts are the rule.

No marked changes are apparent in methods of carburetion. Air cleaners have been adopted by two manufacturers, one Franklin and the other Rickenbacker, though the latter car is not marketed here; while clutches and other transmission units remain unaltered in respect to design. The cone has still further lost ground, and it is not unreasonable to assume that it will ultimately follow rear-axle transmission mounting into the discard.

New Vacuum Source

Fuel feeds have not altered, though a new form of vacuum feed has been developed. In the past one form of tank has enjoyed a monopoly owing to patent conditions. The new form disregards the intake manifold as a source of suction and uses the oil pump for the purpose of creating vacuum. So far it is not used on any of the cars sold in Canada, but it has possibilities. One advantage claimed for it is that it is a check on the oil supply. Stoppage of the oil flow, it is stated, will almost immediately stop the supply of gas, and thus, automatically, the engine so equipped will stop.

Lastly, there are the details of frames and wheels. For a few years past there has been an evidence of a tendency to make frames stiffer and body mountings of such a nature as to preclude squeaks. The trend has continued true to form. On the other hand, the trend toward the replacement of the artillery type of wood wheel by wire and disc wheels seems suddenly to have come to a halt. Taken as a unit, however, the motor car has materially improved from all points of view as a result of the developments of the year, and these developments, which have taken place in several chassis this year, will probably find their way into general use in years to come.

It Rests the Wrist

THE whole body is relaxed, the ironing is done far more quickly, and the end of your ironing finds you with untired arms and wrists, if you iron the

Hotpoint

way. The thumb rest, an exclusive Hotpoint feature, relieves all strain from the wrist, and makes ironing an agreeable duty, rather than a weary task.

For sale by dealers everywhere.

"Made in Canada" by
Canadian General Electric Co., Limited
Head Office, - Toronto

For Chest Colds
Sloan's breaks up the inflamed congested condition.
Made in Canada
Sloan's Liniment-kills pain!

How to Rid the Arms of Objectionable Hairs

(Aids to Beauty)

A simplified method is here given for the quick removal of hairy or fuzzy growths and rarely is more than one treatment required: Mix a stiff paste with some powdered delatone and water, apply to hairy surface and after 2 or 3 minutes rub off, wash the skin and every hair has vanished. This simple treatment cannot cause injury, but care should be exercised to get real delatone.

AUTO INDUSTRIES USED 600,000 TONS OF STEEL

The automobile industry on the American continent used 600,000 tons alloy steel in 1922, according to unofficial estimates.

This is based on the well-founded assumption that 25 per cent. of the steel in the average car is alloy steel, and again on the reliable estimate that automobile makers consumed a total of 2,500,000 tons of finished steel in 1922. This last figure represents 10 per cent. of the total finished steel made during the year past.

Louisville (Ky.) man who stole an auto to go riding will not go any where for six months now.

ACHING, STINGING BURNING FEET

QUICKLY AND POSITIVELY RELIEVED

Don't suffer, wait or hesitate, if you want to be freed from your foot troubles—Quick! If you want feet as fresh, cool and free from soreness as those of a barefoot child, try Geero Wormwood Balm to-night. No fuss, no bother, no failures. This famous Wormwood treatment brings prompt and certain relief, because its powerful "pain-killing" virtues rub right in like a vanishing cream—reduces inflammation, stops soreness and cools, soothes and comforts instantly! One trial will convince you.

SATISFACTION GUARANTEED
By All Druggists

MOTOR TRUCK USE EXPANDS GREATLY

Several New Fields of Service Have Been Opened Up.

(By WINDSOR T. WHITE)

The past year will go down in motor-truck transportation as an epochal one in many respects.

The significance of this movement can be better understood when one realizes that it means assistance to rail as well as motor-truck shipments.

In Cincinnati trucks made possible in a year the release for the main line movements of the railroads of 66,000 cars, the elimination of 300,000 switching cuts, and advanced the average freight movement 52 hours.

The reason for this widespread success in the development of supplemental facilities to the railroads by the trucks is that the shippers are beginning to appreciate generally the fact that in proportion as they relieve the railroads of less-than-carload shipments will the railroads be able to render them more efficient and cheaper service on their long-haul consignments.

There has come about pretty general agreement among railroad officials that motor truck operation can be substituted for railroad operation in short-branch line service, in trap car work, and in terminal and suburban distribution. In fact, over forty railroads in Canada and the United States, including the New York, New Haven & Hartford, Great Northern, Baltimore & Ohio, Chesapeake & Western, Cleveland, Cincinnati, Chicago & St. Louis, Canadian National Railways, and Philadelphia & Reading, are using motor equipment with flanged wheels in branch line service.

The tonnage involved in this interchange movement between railroads and trucks originates in widely scattered sections of the country, a greater portion of which is now being moved in trucks than ever before.

Trucks Haul Oil

Today, approximately, 75 per cent. of the work in the Texas and Oklahoma oil fields is carried on by means of specially designed truck and trailer combinations. It is estimated that $948,000,000 will have to be spent on new productive oil acreage and new well operations, which will obviously entail large-scale motor truck operations within the current year.

Approximately 75 per cent. of the copper, lead and zinc mining operators are under the necessity at the present time of transporting both their products and supplies to and from their local supply stores in trucks, inasmuch as the tonnage shipped from any one mine is not great enough any one season of the year to make it profitable for the railroad to establish direct connection in most cases. In the mining of coal, also, there has been a pronounced tendency of late to motorize all the processes of extraction and conveyance, evidenced by the fact that products from, approximately, 3,300 mines are being hauled now in commercial vehicles.

Fully 10,000 trucks are expected to be involved in milk shipments when the movement becomes full-fledged. Involved in this movement is a shipping victory not yet appreciated very widely; I refer to the extensive introduction this past year of glass-lined thermos tanks on trucks to insure for the consuming public a lower acidity test for their milk, as well as the elimination of churning en route.

Farm Truck Market

There is every reason to believe that the other products that find their way to market and railroad siding from agricultural areas will be carried in trucks on a larger scale during the current year. The farmer today is in a much stronger position to purchase farm equipment than in recent months.

Just reflect that the motor truck makes it possible for the farmer to travel 25% longer distance; make 183% more round trips; carry 43% more corn, 50% more wheat and 83% more cotton than horse-drawn vehicles; at 45%, 50% and 37% of the ton-mile cost of wagon-hauled corn, wheat and cotton, respectively.

Coincident with this important change toward extensive motorized service in local and suburban freight service, there has come about an equally striking realignment in urban passenger transportation. The necessity for some such change as this will be appreciated, when it is recalled that there has been an increase in urban population far greater in the last ten years than rural population.

This great increase in urban population has made necessary the extension of existing street car lines and the servicing of congested areas. Into this gap has come the motor bus, of which there are over 40,000 today in operation.

MRS. COFFMAN ILL SEVEN YEARS

Saved from an Operation by Lydia E. Pinkham's Vegetable Compound

Sidell, Ill.—"I was a nervous wreck. I was suffering from a pain in my left side, which was almost unbearable, and I could not even let the bed clothing rest on my body at night. I had been sick for seven years, but not so bad until the last eighteen months, and had become so run-down that I cared for nobody, and would rather have died than live. I couldn't do my work without help, and the doctors told me that an operation was all there was left. I would not consent to that, so my husband brought me a bottle of Lydia E. Pinkham's Vegetable Compound and begged me to take it. I have taken fourteen bottles of it and I feel ten years younger. Life is full of hope. I do all my housework and had a large garden this year. I never will be without the Vegetable Compound in the house, and when my two little girls reach womanhood I intend to teach them to take it. I am never too busy to tell some suffering sister of my help, and you can use my name and letter to spread the good news of Lydia E. Pinkham's medicine."—Mrs. IDA M. COFFMAN, R. R. 2, Sidell, Ill.

WHOLE HASTINGS TOWN HONORS PRIEST ON HIS FORTIETH ANNIVERSARY

Heartiest of Hearty Congratulations Extended to Rev. C. S. Bretherton at a Public Function Attended by All Classes and Creeds.

HASTINGS, April 17. — On Monday evening a very enjoyable time was spent in the Opera House, where a social evening was held by the Catholic Women's League in honour of their pastor, Rev. C. S. Bretherton, who has laboured in their midst for eighteen years. The guests numbered 300.

The hall was beautifully decorated with red, white, pink and yellow bunting, and the tables looked quite charming, embellished with flowers, one vase holding forty carnations.

The evening opened with cards, followed by refreshments, and after all had done justice to the sumptuous repast, Mr. John Coughlan, who made a very acceptable chairman, in a few chosen words congratulated Father Bretherton on his forty years of priesthood and he hoped he would live to celebrate his golden jubilee. He had made many friends since coming here 18 years ago.

The chairman also thanked the ladies of the Women's Catholic League for bestowing such honour on their pastor.

Miss Kathleen Barry read the address, and Miss Mary Jones made the presentation.

Rev. Father Bretherton thanked the ladies of the League in a few words. He said he was often placed in an embarrassing position, but not such as this; and the kindness not only of the ladies, but of everybody present, had touched his heart. He liked to see everybody enjoying themselves, and felt that he was standing in a bower of flowers. The Women's League, he said, was instituted to help the Church look after the poor and needy, which work the members were doing in an admirable and efficient manner.

Four Decades.

Rev. Mr. Thompson was the next speaker called upon. He wished to congratulate Father Brethrton on his forty years of priesthood, and said that many a time he had stood on this same platform together with the guest of the evening. They had always been neighbours; forty years was a long time to look back, and he was glad to see Father Bretherton looking so hale and hearty. He had spent all his time in Hastings, and only yesterday he preaihed a sermon the same as he delivered the first Sunday he arrived here; and there was only one person present on Sunday who was a member of the church forty years ago. The speaker closed by offering congratulations from himself and family.

Rev. Father O'Brien of Peterboro followed and expressed his pleasure at being present at such a gathering for 34 years ago Father Bretherton officiated as his godfather.

He wished to congratulate Father Bretherton also the Catholic Woman's League and everybody who had helped to make this evening such an ungralified success.

Reeve W. M. Fowlds was the next speaker. He also offered his congratulations and eulogized Father Bretherton as an exemplary citizen, always ready to help in any good cause, and he often went to him for counsel.

Kindy Help

Rev. Mr. Hinton spoke in a similar vein and pointed out that when he came to Hastings a few years ago he was a total stranger, but throuhh the kindness of Father Bretherton he was not long in feeling quite at home. He only wished that Father Bretherton would be spared to see his Golden Jubilee.

Rev. Mr. Pippen was the next speaker who declared it quite an ordeal to address the present audience, he having only been here a short time. He also on coming to Hastings was tendered a kindly welcome by Father Bretherton, who he hoped would live to see his golden jubilee.

Mr. Alex. Wilson, clerk of the town, was then called on, and he expressed his pleasure in the occasion. He went on to say that Father Bretherton deserved a full measure of credit, as he is a public spirited man and had done much to form Hastings.

Floral Presentations.

The Hastings Chapter, I.O.D.E. presented Father Bretherton with 40 carnations and the Horticultural Society with a beautiful bouquet of roses.

Father Bretherton brought the evening to a close by extending his heartfelt thanks to the Horticultural Society, the I.O.D.E., the Catholic Women's League, Messrs. F. Whitehouse and Fr. Clarke, of Peterborough also to J. Mulholland for their musical numbers.

Mrs. J. A. McGrail, president of the Catholic Womens' League, thanked everybody for their attendance and wished to offer her congratulation from the league to Father Bretherton.

The wee small hours were spent in dancing and music.

Ordained in 1883.

Rev. C. S. Bretherton was ordained on April 14, 1883, at St. Peter's Cathedral, Peterborough, with the late Rev .T. O'Connel, of Warkworth, by Bishop Jamot.

In the same year he left to take up his duties in the then wilds of Muskoka, being located at Bracebridge. After leaving there he spent some time in Lindsay, Victoria Road and Downeyville, and for the last eighteen years has been parish priest of Our Lady of Mount Carmel, Hastings.

GOVERNMENT WILL NOT SEND LECTURERS OVER TO SEEK NEW-COMERS

Proposed Appropriation of $50,000 for That Purpose is Withdrawn—Remainder of Grant for Immigration Purposes Passes Commons.

OTTAWA, April 17. — (Canadian Press).—The much contested vote of $1,850,000 for immigration went through the House last night, but with a reduction of fifty thousand dollars. The vote covers grants to immigration associations and colonization societies, and was reduced on a motion from the Government itself. In expectation of the reduction, Hon. Mr. Stewart, Acting Minister of Immigration, said a sum had been voted in the past to send lecturers to Great Britain and the United States, but under present conditions there was difficulty in making the appointments. Hence the money for this purpose would not be needed and the vote could be reduced. The vote, as passed, includes the grant to the Canada Colonization Association.

During the debate, the House heard more of conditions on the prairie. E. J. McMurray, Liberal member for North Winnipeg, protested against the "continual wail" from the West. Pictures had been drawn which were unfair. Complaining had begun as a political cry in the West, now it had become an absolute obsession. Robert Gardiner, Progressive, of Medicine Hat, however, declared that Western farmers were producing at a loss. During the debate also, W. G. McQuarrie, Conservative member for New Westminster, objected to the propaganda work which, he said, was being carried on in Canada by the Consul-General of Japan and China in favor of Oriental immigration.

THEY CALLED HIM AN "OLD PILL"

THAT was years ago when he packed a terrible grouch, a mighty irritable stomach and a liver that refused to do the things that all good livers should. No wonder his friends called him an "old pill" and stayed away.

But that was years ago—long before he discovered Beecham's Pills and learned that two at bedtime can bring sunshine into a man's life. Today, he's an optimist, a hero to his wife, and a staunch believer in Beecham's Pills.

The cheer that Beecham's Pills bring into a man's disposition, is the incomparable cheer of sound digestion, active liver, and the regular habits that make good health.

At All Druggists—25c and 50c

Farmers Must Accept Challenge of Drury

TORONTO, April 17.—(Canadian Press)—Concluding its leading editorial in to-day's issue the Farmers' Sun official organ of United Farmers of Ontario says, "Mr. Drury naturally does not look with equanimity upon the possibility of relinquishment office. It is just possible, however, that he places too much emphasis upon office as a means of advancing principles, particularly office retained by coming to terms with those who in many cases will step into the legislature over the prostrate hopes of candidates who carried his colors and fought for the very principles he cherishes. Right or wrong, however, he has declared himself, and United Farmers with one who would have avoided an issue with one who has held so high a place in their regard have been left with no alternative but to accept his challenge."

FUEL CONTROLLER HAS REMOVED RESTRICTIONS

TORONTO, April 17.—(Canadian Press.)— Fuel Controller Ellis has lifted all fuel distribution and price restrictions imposed in Ontario during the winter season.

CAMPBELLFORD TOWN COUNCIL

Four New Services Will Be Constructed This Year —A Meeting Last Night

CAMPBELLFORD, April 17. — There will be four sewers constructed in Campbellford this year, one on Garry street, on Inkerman, Rear and Second street. Work on the two first mentioned will be started at once, and that on the others as soon as some details are attended to in the way of estimates and engineering service.

Resolutions providing for the above improvements were unanimously adopted at a special meeting of the town council last night at which Mayor Meyers presided, and all the members were present. Residents on Sebastopol street were present to urge the construction of a sewer on that street but the other streets were given the preference as their petitions have all been in for so time. It was decided that if the Sebastopol St. sewer is not built this year that the work will be undertaken not later than next summer. When it is in Sebastopol street will have a trunk line from Corporation limits connecting with the Garry street sewer by way of Canrobert. Inkerman and Sebastopol streets are close together and this was cited as one reason why work on the latter should be delayed for the present. Of the four sewers to be constructed two are in the east and two on the west side of the river.

New Water Main.

Town Solicitor Humphries was instructed to draw up a bylaw providing for the construction under the local improvement act, of a water main to serve St. Andrew's Presbyterian church, and the residents of that neighborhood, all of whom joined in a petition which was presented at the last regular meeting of the council.

Another special meeting of the council will be held on Friday night to make final arrangements for beginning work on the Rear and Second street sewers.

Permission was given Captain Ding of the Salvation Army to hold a tag day in the near future.

Appeal for Help.

An appeal was received from the secretary of the New Ontario Fire Relief Committee asking the council for a grant as funds are still badly needed to assist the settlers who have lost their effects in the fire last fall.

Clerk McGregor was instructed to acknowledge the receipt of the letter and in reply to state that the council of Campbellford and the township of Seymour had already made contributions amounting to $2100. As this donation was regarded as equal proportionately to any made by any municipality in Ontario the Campbellford council cannot see its way have a trunk sewer from the corporclear to extending any further aid.

FIGHT REDISTRIBUTION SAYS HOWARD FERGUSON

TORONTO, April 17. —(Canadian Press.)— If Government of Ontario persists that redistribution is to be carried out along the lines laid down by Premier Drury last Friday then it will be fought at every ditch. This assurance was given by Hon. G. Howard Ferguson, Conservative eader and put in milder form by W. E. N. Sinclair, Liberal, when they spoke on the second reading of redistribution bill late last night

Mr. Ferguson contended that Premier in submitting four separate units of representation as a basis for redistribution was far away from what had always been accepted in Canada by both old parties as the proper basis of representation by population.

JOHN JARVIS INJURED IN A STABBING AFFRAY

COBALT, April 17 (Canadian Press). — With four knife wounds in his body John Jarvis, a Finn, lies in the Mines Hospital in such a serious condition that Magistrate Atkinson yesterday afternoon visited his bedside to secure his version of the midnight fracas in which he is alleged to have been stabbed.

His alleged assailant, John Helstrom, a Swede, is in jail at Long with several other men detained by the police.

Helstrom has a badly discoloured eye, and another man had a finger nearly severed in the row, which commenced in the boarding-house last night, and was continued as a free-for-all on the main highway.

Knives were used freely in the disturbance, according to the police.

Jarvis suffered a punctured lung, and he identified Helstrom as his assailant.

BOBBY WOLGAST WON IN FAST ENCOUNTER

PHILADELPHIA, April 17—(Canadian Press).—Bobby Wolgast, of Philadelphia, last night outpointed Frank E. Genaro, flyweight champion, in a fast eight-round bout. Midget Smith, New York, defeated Patsy Wallace, Philadelphia.

Irregulars Clash With Free State Forces

DUBLIN, April 17. — (United Press.)—Two irregulars were killed and three captured when a rebel skirmishing party was engaged by Free State forces north of Clonmel during the night.

Seven of the Free State forces were wounded. Bombs and rifles were used in the battle.

Gardens cut down expenses, but you have to dig for your money.

Doctors Prescribe and Hospitals Use

McLAREN'S INVINCIBLE JELLY

because of its purity, wholesome nourishment, and delicate flavor.

Also best for home use.

Economical and easy to make.

One package serves eight people. Costs only one cent a serving.

At all Grocers

Specify McLAREN'S INVINCIBLE JELLY POWDER

Made by McLAREN'S LIMITED, Hamilton and Winnipeg.

MINISTERS IN CAMPBELLFORD

Rural Dean Clarke Gave An Interesting Paper— Band Went to Marmora

CAMPBELLFORD, April 17. — The regular monthly meeting of the Ministerial Association was held yesterday afternoon in the Public Library those present being Rev. C. F. McIntosh, J. E. Glover, M. L. Hunton of Hastings, Rural Dean Clarke, H. S. Bennett T. J. O'Connor Fenton of Norwood and Lieut. H. Hawkins of the Salvation Army. Mr. McIntosh presided in the absence of the president, Rev. H. B. Kenny, who was attending the funeral of the late Mrs. L. F. Gould.

An interesting paper on the "Inspiration of Scripture," was read by Rural Dean Clarke. A long discussion followed in which a variety of opinions on this subject were expressed. A vote of thanks to Rural Dean Clarke was passed on motion of Messrs Hinton and Glover.

Band at Marmora

Twenty members of the Regimental Band in spite of the snow storm motored to Marmora on Sunday to furnish music at the funeral of a comrade, Private Jonas W. Burns, who died in a Toronto hospital, as the result of wounds received in the late war. The late Private Burns went overseas with the 155th Regiment and was wounded in one of the battles in 1917 having been an invalid ever since. The members of the Campbellford Band donated their services for the interment. The deceased was buried with full military honors, there being over 100 returned men in line, Sergt. George T. Salter acted as leader of the Band in place of R. T. Cowell, who was detained here by his duties as organist in the Methodist Church Sert. Salter also sounded the last post.

St. Andrew's Young People

The young people's Society of St. Andrew's Church held their regular weekly meeting in the school room last night, with President John Storie in the chair. There was a good attendance. The topic of the evening was taken by Mrs. William Hume who gave an interesting address on mission work the slogan of whi ahcwis of which was the word "Courage".

Solos were rendered by Mrs. Edison Wynn and Miss Lila Ballantyne Miss Emma Meiklejohn playing the accompanimets.

At the meeting next week the Club Speaker will be Mrs. T. E. Moffatt who will select her own subject and who can be depended upon to provide something both interesting and profitable.

WILL OPPOSE DRURY'S REDISTRIBUTION PLANS.

TORONTO, April 17. Canadian Press. — Yesterday in the Legislature, Attorney General Raney's bill to prevent publication of betting information, passed its third reading, after he had permitted entries and stable data to be published.

Hon. G. Howard Ferguson told the House Conservatives will fight to the last ditch any redistribution along the lines of Premier Drury's proposals, which he characterized as "vicious and erroneous."

The House sat until 4 o'clock, this morning.

After 13 hours of continuous session, the Ontario Legislature rose this morning shortly after 4 o'clock.

Conservative speakers were still offering strenuous opposition to the Redistribution scheme of the Drury government. Adjournment was finally moved by George S. Hendry the Conservative member for East York.

DAREDEVIL CANADIAN YOUTH IS BACK AGAIN

DETROIT, April 17.—(Canadian Press).—Leo Castle, the daredevil Canadian boy who startled the immigration authorities at Niagara Falls as he tip-toed his way across the steel girders of the railroad bridge above the whirlpool which roars hundreds of feet below, marched back to Canada yesterday, accompanied by United States immigration authorities.

"But I am coming back," he told friends who gathered at the ferry dock to bid him farewell.

CAMPBELLFORD AND DISTRICT

Entertainment Committee of the Old Boys' Reunion Held a Meeting—Personal Mention

CAMPBELLFORD, April 17. — The entertainment committee for the Old Boys' Re-union, of which Dr. Watson is chairman, met last night in the office of Diamond and Riendeau, all of the members being present. At the meeting of the Chamber of Commerce to-night the committee will submit an estimate of the amount of money likely to be required to provide a programme. R. H. Cole's decoration committee will also have figures from J. J. Turner and Sons, of Peterborough as to the probable cost of dressing the town with flags and banners for the re-union.

Annual Meeting To-night.

The annual meeting of the Chamber of Commerce will be held this evening for the election of officers and the transaction of other business. Rev. Father Phelan has announced that he is desirous of giving up the presidency as he believes the position should go to a business man, but it is likely that he will be urged to continue in the office in which he has given such satisfactory and efficient service during the past year.

Mrs. L. F. Gould.

The funeral of the late Mrs. L. F. Gould was held yesterday afternoon from her late residence and was very largely attended, being conducted at the home by the pastor, Rev. H. B. Kenny, who paid glowing tribute to the noble Christian spirit and exemplary example lived by the deceased. She was one whom to know was to deeply respect and love. In all the activities of the Methodist church, W.M.S., Ladies' Aid, etc., she was a faithful worker and in her passing the church and town has lost one of its most devoted and Christian citizens.

The floral tributes were numerous and beautiful, speaking a silent sympathy and showing the high regard in which the late Mrs. Gould was held. Some of those were: Official Board of the Methodist church, wreath; Ladies' Aid and W.M.S., wreath; Mr. and Mrs. G. A. Kingston, wreath; Mr R. C. Johnston, Montreal, wreath; Messrs. J. P. Archer and J. M. Ferris, wreath; Miss Johnston and Messrs Max Oddie and Knight, wreath; neighbours, "gates ajar"; Miss K. Ketcheson, Toronto, sheaf; Mr. and Mrs. C. W. Palliser, spray; Mr. and Mrs. John Glassford, spray; Miss Turner, Peterborough, spray; Mr. and Mrs. S. J. Fisher, Belleville, sheaf; Miss McPhail, Keene, spray. The W.C.T.U., of which the deceased was a life member, kindly remembered her with flowers during her short illness

Many of the friends accompanied the funeral cortege to Wooler, where interment was made, and where the pastor, Rev. Mr. Kenny, was assisted by Rev. Mr. Bick of Wooler and Rev. Mr. Woodger of Trenton.

The pallbearers were Messrs: A. I. Bonney, A. J. Beavis, G. F. Phillips, John W. Taylor, William Runnells, W. H. Green.

Some of those who attended the funeral from a distance were: Mr. and Mrs. Casement, Mr. and Mrs. Terrill, Mr. and Mrs. Richardson, Mr. Scott, Jr. and Mr. Scott, Sr., all of Wooler, Miss MacPhail, of Keene, Miss K. Hutchison, Toronto, Miss McGuire, Peterborough, Mrs Johnston, Markham, Miss Turner, Peterborough, Mrs. Sharp and Mrs. Dafoe, Belleville, R. C. Johnston, Montreal.

A particularly sad feature of the occasion was the fact that Mr. Gould is confined to his room through illness and was not able to accompany the remains to their final resting place. Mr. Gould was, however, in receipt of numerous letters and telegrams from friends who were prevented by distance from being present.

To Mr. Gould and to Mrs. Casement and Mr. Scott, both of Wooler, brother and sister of the deceased, universal sympathy is extended in their sad bereavement.

Personals.

Miss Ruth Dunk has resigned her place in the telephone office to accept a position in the store of J. A. Burke. Miss Buller, of Wooler, will join the telephone staff this week.

R. C. Johnston, formerly station agent here, but now travelling auditor for the National Railways, came from Montreal yesterday to attend the funeral of the late Mrs. L. F. Gould.

L. F. Gould is so seriously ill that he was unable to leave his bed to attend the funeral of his wife yesterday.

John Diamond is seriously ill at his home here.

Ray Dunk has gone to Toronto, where he has secured a position.

Rev. Rural Dean Clarke will preach next Sunday in St. George's church, Peterborough, Rev. W. R. Courage taking Mr. Clarke's place here.

Friends of Mr. John Diamond, Mill street, will regret to learn of his serious illness with the 'flu.

Mrs. W. H. Ashton left to-day for Toronto, where she will attend an executive meeting of the Board of Managers of the Women's Missionary Society which will be held in the Methodist Deaconess Training school this week.

INDUSTRIAL MAGNATES ARE VERY OPTIMISTIC

CHICAGO, April 17. Canadian Press. — Four well known "captains of industry" yesterday analyzed conditions in the United States business and industry. All were frankly optimistic as to the immediate future and not at all fearful of untoward events further ahead. They found expansion without inflation.

John J. Mitchell, president of the Illinois Merchants Banking Group, and Robert S. Lovett, chairman of the Union Pacific Railway, spoke for the west; Elbert H. Gary, chairman of the United States Steel Corporation, and Charles M. Schwab, chairman of the Bethlehem Steel Corporation, spoke for the East.

THE LEAGUE NATIONS HAS BEEN OF SERVICE

CHICAGO. April 17.—(Canadian Press).—Forces more serious than those which caused war and other European conflicts have been quietly settled, and the possibility of the return of a general armed conflict have been removed by the League of Nations since the League began mediation among world affairs, Lord Robert Cecil declared here yesterday before a crowd which filled the Orchestra Hall, and applauded repeatedly the speaker's reference to the League and the work it had accomplished.

A SCRATCH THAT COST HIM 6 MONTHS PAY

—Also a Heavy Doctor's Bill.

"Four years back," writes Mr. R. Howard, of Bracebridge, Ont., "a scratch on my leg turned to an awful ulcer. It took six months of doctor's treatment to cure me, and all the while I was laid up never earning a cent.

"Recently, a similar injury started inflammation and ulceration on the other leg. Knowing about Zam-Buk, however, this time I acted very differently and without delay. I used Zam-Buk alone, and not only was the ulcer speedily and thoroughly healed, but I didn't lose a day's work while the treatment was in progress."

Get a box of this grand herbal healer to-day! For eczema, pimples, boils, abscesses, scalp sores, poisoned wounds, piles, cuts, burns, scalds, etc. Of all druggists and stores, 50c., 3 for $1.25, or direct from Zam-Buk Co., Toronto.

"The Sure Guard Against Blood-Poison."

FOR FREE TRIAL SAMPLE send postal to-day to Zam-Buk Co., Toronto.

Zam-Buk

OBITUARY

MRS. ELIZABETH SWINTON.

Elizabeth Huston, widow of William Swinton, died at the family residence, Lot 6, Con. 1, Smith. Her husband predeceased her nineteen months ago. She leaves to mourn her loss two daughters, Miss Swinton and Mrs. Atchison, also one sister, Mrs. David Speers, Otonabee, and two brothers, Archie Huston, Otonabee, and John Huston, Sturgeon Falls.

The funeral will be held from the family residence on Wednesday at 2 p.m. to the Little Lake Cemetery, Rev. James Rollins officiating.

Purity SALT! FREE PURE PATENT SPOUT

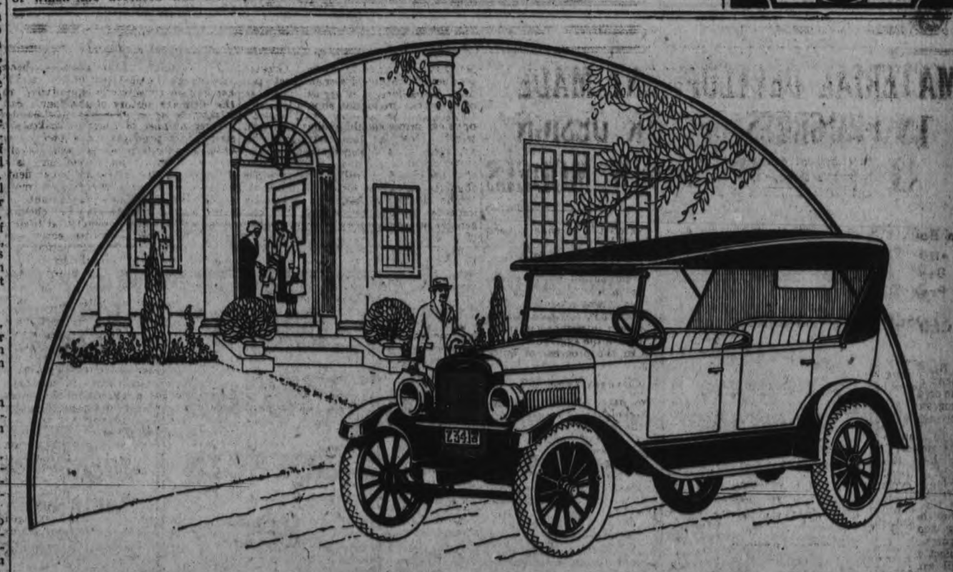

Spring is Just Around the Corner

TO FULLY ENJOY IT YOU NEED AN OVERLAND

Blue Bird

(Trade Mark Registered)

Nature will soon be putting on her cloak of green—the bushes will soon be budding and the early Spring flowers peeping forth. The time for the week-end jaunts to the country. Here's the car that will take you on those mind-clearing, body-refreshing trips in comfort and with speed.

The Blue Bird represents the greatest of all Overland achievements—brings an entirely new conception of motoring satisfaction at a light-car price.

It retains Triplex Spring Suspension that has made Overland world-famous. The same high-quality alloy steel construction; ensuring durability.

It has the advantages of more leg room and more arm room, of beautiful blue body and upholstery—with equipment in perfect keeping with its style.

The longer wheel base—full 106 inches long—greatly enhances appearance.

Touring Car Only $985 F.O.B. Toronto

Taxes Extra

C. R. BANKS
212-216 Charlotte Street

J. P. PULKINHORN
182 Hunter Street

WILLYS-OVERLAND LIMITED, TORONTO, CANADA

COCOANUT OIL TOILET SOAP
A pure oil Soap in large pure white bar. Harmless to the most delicate skin. Regular 10c value. Rummage Dept..... 4 bars 25c

PEERLESS LAUNDRY SOAP
Large sized bar, well season, and specially priced for Wednesday at..... 8 bars 25c

RICHARD HALL & SON LIMITED

LARGE BAR SAVON CASTILE SOAP
Guaranteed 100 per cent. pure. One pound size. Rummage Dept., bar, 15c

40-WATT ELECTRIC LIGHTS
Garanteed perfect, and to give 1,000 hours' burning. Second Bigger Business Campaign, each..... 29c

The Bigger Business Campaign With Its Wonderful Buying Chances Last Only Eleven More Days

TOMORROW (WEDNESDAY) WILL BE ONE OF THE BIG DAYS OF THE EVENT. THURSDAY WILL BE ANOTHER DAY OF STARTLING VALUES, AND EVERY DAY FROM NOW UNTIL THE END OF THE MONTH WILL PRESENT ITS QUOTA OF SPECIAL PRICES SUCH AS YOU'VE NOT MET WITH SINCE PRE-WAR TIME.

$2.00 QUALITY NEW MODEL CORSETS
On Special Sale Wednesday
$1.29
White and flesh. Made of fine imported coutil, with wide silk embroidery trimmed top. All sizes.

Wednesday Special
36-INCH PRUE BRAND WHITE COTTON
In a regular 25c quality. Bought before the advance in price. On Sale Wednesday at special, per yard..... **19c**

Wednesday Special
BED SPREADS
Imported direct and selling at today's mill price. Size 60 x 84. Assorted crochet patterns Special for Wednesday at..... **$1.98**

Wednesday Special
22-INCH PURE LINEN TEA TOWELLING
Plain crash with self and colored borders. Extra special for Wednesday Sale, yard..... **25c**

Wednesday Special
WHITE COTTON HEMMED PILLOW CASES
40, 42 and 44-inch widths. On Sale Wednesday at special, each..... **19c**

Wednesday Special
72-INCH UNBLEACHED SHEETINGS
Good quality, round even thread Sheeting. Special for Wednesday Sale, per yard..... **49c**

Wednesday Special
40-INCH UNBLEACHED COTTON
In an exceptionally good quality. On special Sale Wednesday at, per yard..... **23c**

Wednesday Special
WHITE SAXONY FLANNELETTES
34-inch widths. Lovely quality, soft heavy weight. On Sale for a Wednesday special, per yard. **25c**

WOMEN'S PURE WOOL PULLOVERS AND TUXEDO
On Special Sale Wednesday
$1.98
White, black, blue bird and flame, Monarch knit. Lovely quality, made of Monarch wools.

PURE LINEN TABLE NAPKINS
Size 21½ x 21½. Assorted damask patterns. Specially good quality All-Linen Napkins with very slight imperfections. If firsts they would sell at $7.50 dozen. On Sale Wednesday, dozen..... **$4.95**

25c QUALITY WHITE COTTON
Will be offered for Wednesday at a special Sale price. In view of the advanced price on all cottons this is a particularly important value. On Sale Wednesday, per yard..... **19c**

FINE QUALITY MADAPOLAM COTTONS, 36-INCH
An English Cotton of superior quality, fine even thread, particularly adapted for lingerie apparel. On Sale Wednesday at, per yard, **25c**

C.P.C. PILLOW COTTONS
40, 42 and 44-inch widths. This splendid quality Circular Pillow Cotton goes on Sale in all widths at special for Wednesday Sale at, per yard..... **39c**

FLANNELETTE BLANKETS
In 11/4 double bed size. White with blue and pink stripe borders. The exact size in inches—74 x 66. Good weight Blankets much under today's price at, per pair..... **$1.89**

LINEN CRASH TOWELLING
Heavy weight and a 30c quality. Assorted 34 bleach with colored border and grey and white stripe. On Sale for a Wednesday special at, per yard..... **25c**

HORROCKSES' BLEACHED SHEETING
80-inch width. Quality such as you only find in this brand of English cottons. Worth $1.35 yard. On Sale Wednesday..... **98c**

36-INCH WHITE NAINSOOK
A good wearing quality with a firm even weave. A quality worth 25c at today's prices. Wednesday, per yard..... **15c**

Wednesday Special
PURE LINEN TABLE CLOTHS
Size 54 x 54. Assorted damask patterns. Extra special for Wednesday Sale at ... **$1.95**

All Lines Advertised in This Space are on Sale in Our Rummage Department, Third Floor

40 inch Sheer White Voile 29c yard
A beautiful quality in even weave, free from any imperfections, and a leader in the Rummage Dept. for Wednesday, per yard..... **29c**

English Ginghams 23c yard
A special purchase of these splendid quality Ginghams enable us to offer them at HALF THEIR USUAL VALUE. There is a wide range of Scotch and novelty plaids and small and large checks. All priced for a one-day clearance, per yard..... **23c**

White Satin Finished Middy Cloth, 35c yard
38-inch width, free from dressing, in fine twill weave. A limited quantity urges an early purchase. Rummage Dept., per yard..... **35c**

COLORED DRESS GOODS
In plain or fancy weaves and black and white checks, 36 inches to 40 inches wide. Splendid choice of colors. Rummage Dept., per yard..... **29c**

WOMEN'S COTTON KNIT BLOOMERS
Colors of pink or white. Elastic waist and knee-bands. Spring weight. Rummage Dept., per pair..... **25c**

WOMEN'S SUMMER VESTS
Good weight cotton, in plain or ribbed weave. Strap or pointed shoulders. Crochet edge trim. Rummage Dept., each..... **19c**

Women's Fine Longcloth Summer Nightgowns
In a variety of kimona and set-in sleeve, hemstitched, embroidery and lace trimmed styles. Values formerly sold from $1.50 to $2.00 each. Rummage special, each..... **98c**

FANCY BOUDOIR CAPS
Novelty designs. Shown in fancy crepes, voiles and nets. Ribbon, lace and insertion trimmed. All colors may be had. Rummage Dept., each..... **25c**

COTTON PILLOW SLIPS
Made from good wearing, full bleached cotton, 42 inches wide. Rummage leader, each..... **25c**

BOYS' ENGLISH CORDUROY AND TWEED BLOOMER PANTS
All-Wool English Tweeds and Corduroys. Sizes up to 14 years. Lined all through. Bigger Business Campaign, Rummage, pair..... **$1.69**

Spring Weight Heather Cashmere Stockings
In plain or fancy ribbed weave, and some are trimmed with contrasting clox. Wide range of colorings. All are values up to 95c pair. Wednesday, per pair..... **49c**

Garter Elastic 10c
BLACK ONLY
¾-inch width. Regular 15c quality. On Sale on Wednesday, yard..... **10c**

1000 yards Fancy Figured Crepe
A big purchase of 25 different bird, butterfly and floral designs in any color you may happen to want. Values sold everywhere at 50c per yard. So buy your summer supply at Wednesday's Sale price in Rummage Dept., yard..... **35c**

Lace Trimmed Dresser Scarfs
A linen finished cotton, with two-inch torchon lace and corner insert trimming. Size 17 x 49 inches. Bigger Business Campaign price, each..... **39c**

House Dresses
Made in neat fitting slip-on and button-front styles from good qualities of percales and chambrays. Plain, spotted and striped light and dark colorings. Rummage Dept. Wednesday, each..... **98c**

Good Fitting Corsets 89c
Of serviceable good weight coutil. Some are lace trimmed, others with elastic top girdle. Fitted with strong hose supporters, in pink only. Rummage Dept. Wednesday, per pair, **89c**

Men's Black Cotton and Merino Sox, 19c pair
All are extra good wearing qualities. All sizes in the lot. Regularly sold at 25c and 30c per pair. Specially reduced for one day's selling, per pair..... **19c**

Men's Police and Lisle Suspenders
Extra well made, strongly reinforced. All sizes. Per pair, **39c**

Men's Chambray Work Shirts
Made from durable blue and khaki colored chambray. Good fitting sizes. Each..... **79c**
Boys' sizes may be had in the same quality at, each..... **69c**

Men's Negligee Shirts
Showing stripes and all-over designs, in good quality shirtings. Sizes from 14 to 17½. Rummage Dept. on Wednesday, each..... **95c**

Adjustable Elastic Arm Bands
To clear on Wednesday at, per pair..... **5c**

Boys' Elastic Suspenders
To clear on Wednesday at, per pair..... **10c**

NEW SPRING SUITS
WITH EXCLUSIVE STYLE AND HIGH-CLASS TAILORING ARE SHOWN IN OUR LADIES' WEAR DEPT.
$25.00

Suits that you'll find difficulty in duplicating at $35.00 to $45.00. The backward season has meant that manufacturers are willing to sacrifice profits in order to keep their workrooms busy. That is why we are able to buy these Suits to sell at $25.00.

The quality of material, the workmanship and the style are all that you would expect to find in Suits at nearly twice the price. There's Suits for every age and every type of figure—Russian Blouse Suits, Loose Box Coat Suits and Strictly Tailored Suits—and they are all garments that we are pleased to sell with the HALL label.

About 50 Suits to select from, but come early for first choice.

Millinery Special
A BIGGER BUSINESS SPECIAL FROM THE MILLINERY DEPARTMENT FOR A WEDNESDAY SALE
Clearing purchase of New York Hats in assortment of smart new shapes, including poke, tricorn and turned-up styles. Black, navy, brown and sand. Trimmed with flowers, ornaments, ribbons, etc. About half their real value, each..... **$4.95**

Women's "A" Quality Art Silk Stockings
Every pair guaranteed perfect. Colors of black and nickel. A grand quality silk. All sizes for women. Regular $1.00 quality. Special for Wednesday, pair..... **69c**
3 PAIRS FOR $2.00

Four Bigger Business Specials for Wednesday from the Dress Goods and Silks Department.

Crepe Romaine $2.98 yard
YOU'LL FIND
this rich heavy-weight Crep Romaine an ideal material for new gowns and smocks. 39 inches wide. Showing black, navy blue, brown, French grey, cocoa, petunia, tangerine and buttercup colorings. Special for Wednesday, per yard..... **$2.98**

A Splendid Range of Fancy Crepes
A wide range of new combination colorings and designs. You'll find them ideal for smocks, dresses and trimmings, and unusual value for Wednesday, per yard..... **75c**

An All Silk Black Pailette
With a rich high finish, 35 inches wide, is a good draping fabric, and much in demand for skirts, smocks and dresses. Specially priced for a One-Day Sale at, per yard..... **$1.49**

Egyptian & Novelty Design Crepe
In a wide range of the attractive new spring colorings. The newest materials shown for smocks, dresses and trimmings, 36 inches wide. Wednesday, per yard..... **$1.69**

JUST THINK OF IT!
Beautiful English Chintz
50 inches wide
75c yard
All new goods, direct from England. It's the greatest value in good Chintz we have ever offered. Suitable for draperies and coverings. In the Campaign for Bigger Business only, per yard..... **75c**

"HALL'S" The Place For Artistic Furnishings for the Home Away Lower In Price

Table Lamps
With 20-inch silk shades and walnut finished pedestals 28 inches high, two-light socket and chain pulls. The shades are in colors of blue and gold. Regular value, $25.90. Bigger Business Campaign price, each..... **$18.50**

Chair-Rocker
SATIN WALNUT CHAIR AND ROCKER (STAINED BIRCH)
The backs and arms are in solid wood. Both Chair and Rocker have spring seats, covered in good wearing tapestry. Bigger Business Campaign, each..... **$15.90**

TWO BIG SPECIALS IN
Tapestry Furniture Covering
$1.89 AND $2.29
REGULAR VALUES, $3.00 AND $4.00
Both are excellent wearing qualities, closely woven and choice colorings. Decidedly good value at the Campaign for Bigger Business prices.... **$1.89 and $2.29**

Bed Pillows $3.98 pair
THE SIMMONS BRAND, PURE AND SANITARY
They are filled with pure selected feathers, free from quills, and covered in the finest of downproof art ticking in neat blue and white stripes. Bigger Business Campaign, per pair..... **$3.98**

English Velvet Rugs $11.95
SIZE 4 FT. 6 IN BY 6 FT. 6 IN.
Just eight of them to clear tomorrow. All excellent wearing Rugs, mostly in Oriental designs and colorings. Bigger Business Campaign price, each..... **$11.95**

Home-Work Chair and Desk Combined
It's an ideal outfit for children. Fitted with drawer. All complete, in walnut finish. Bigger Business Campaign special..... **$14.95**

50 Odd Lengths of Chintz 32c yard
IN LENGTHS FROM 2 TO 10 YARDS TO A PIECE
There are designs and colorings suitable for bedroom, diningroom or livingroom, and some are heavy enough for covering furniture. Regular values from 65c to $1.00. Bigger Business Campaign, yard..... **32c**

Window Shades
TOMORROW, 8.30 A.M. TO 5 P.M.
All are Pure White Oil Opaque Shades, trimmed with insertion and mounted on good rollers, all ready to hang. This is a real house-cleaning bargain. Bigger Business Campaign, each..... **$1.29**

New Panel Curtains
WITH FRINGED ENDS
Some are plain, others are ornamental with medallion or lace and insertion. New and distinctive Curtains. Bigger Business Campaign price, pair..... **$2.25 $2.50 $3.25 $3.95**

1,500 YARDS
New Curtain Marquisette 25c yard
A special purchase, bought specially for the Bigger Business Campaign. The regular price of this Marquisette if bought in the regular way would be 35c yard. It's a very fine quality, highly mercerized, and a quality that will wear and wash well. Bigger Business Campaign special, yard..... **25c**

SERVED BY TWO ELEVATORS

Bargain Annex

Seasonable Merchandise at Lower Prices

CERTIFIED BARGAINS

The Cressman Company's "Seal" is on Each Piece of Merchandise Sold in the Bargain Annex. Nothing is misrepresented. If it is advertised as regular $1.50 for $1.00, then you may rest assured that $1.50 was the regular price.

905th BARGAIN ANNEX EVENT

Bargain Annex

Open Two Days Each Week — Wednesday and Saturday

TWO YARD WIDE
"Snow White" Table Damask 95c YARD

Made on a linen loom, which gives it the appearance of fine linen. Of course, it is a Cotton Damask, but it will give good service, will launder well and the patterns are exclusive designs. All 72 inches wide, which makes an inexpensive cloth.

Men's "Knitwell" Spring Weight Underwear, Shirts and Drawers, Garment - - 84c

Splendid quality garments in "Knitwell" brand. Just the weight for spring wear. Made in the light natural color. The Shirts come in sizes 38 to 44 and Drawers 36 to 42. Every garment first quality—no seconds. Better buy early while the size range is complete.

600 PAIRS WOMEN'S
Silk Hose at - 69c
2 Pairs $1.30 PAIR

Real splendid quality of Hose, which come in colors of black, brown, white and silver grey. All are made with double soles, heels and toes, also high spliced heels. You will find both drop-stitch and plain knit in all sizes in each color. Real value for Bargain Annex shoppers.

40-Inch English Madapolam 29c Yard

Madapolam which sells regularly at 40c yard. It has a soft needle finish and is especially suitable for women's and children's wear. An order imported direct from England makes this low price possible in our Bargain Annex.

Men's Black and Colored Seamless Maco Hose 3 Pairs 49c

"Satisfaction" is their name, and the wear you receive from them bears it out. Real good quality Hose in colors of black, brown, navy and grey. If you wish to purchase inexpensive Hose which will give good service, then we strongly advise a purchase of three or six pairs.

Time-Limit Sales!

9 A.M. TO 10 A.M.

Over 1000 Yards English Dress Ginghams, Yard - 25c

32 INCHES WIDE

Real English quality, every yard of it, and in a great selection of colorings and designs. You will find small and large checks and small plaid patterns in a color range including blue, pink, mauve, red and black and white combinations. Every piece full 32 inches wide.

NO TELEPHONE ORDERS, PLEASE.

12 O'CLOCK NOON TO 1.30 P.M.

"Gold," "Sunlight," "P.&G." and "London Special" Laundry Soaps - 12 Bars 79c

For just ninety minutes we are selling these four well-known and highly-recommended Laundry Soaps at this low price. The first three named are perhaps the best known, while the London Special is a full pound bar. Soaps last better if well seasoned. Better buy a good supply and put it aside.

NO 'PHONE ORDERS AND NO SALES TO DEALERS.

4.30 P.M. TO 5.30 P.M.

Another Sale of Women's Bungalow Aprons - - 59c

Certainly they make inexpensive Aprons for general household use. Made of neat gingham checked print, bound at the neck and sleeves with bias tape. Made of generous size, and sold for one hour on Wednesday at a very low price.

25c Yard-Wide English Curtain Scrim 19c Yard

Made with open-work border, self taped, in colors of white, cream or ecru, and a value which sells at 25c a yard anywhere, anytime. Why not put new curtains on that room when it can be done so inexpensively.

Certified Items of Importance

Men's "Knitwell" Combinations, $1.69.
English Curtain Nets, yard wide, 23c.
Heatherdown Largest 12/4 Blankets, $2.79 pair.
Women's 50c Undervests, 38c.
Boys' and Girls' Ribbed School Hose, 19c.
Ounce Balls 4-Ply Knitting Wools, 3 for 25c.
Women's Seamless Hose, 29c.
Splendid Quality White Flannelette, 24c.
Silk Hair Bow and Sash Ribbons, 29c.
25c Narrow Novelty Ribbons, 15c.
Yard Wide Print Ends, 3 yards 49c.
Extra Large Size Shopping Bags, 98c.

REPEATING LAST WEDNESDAY'S SALE

Swiss Embroidery Flouncing 49c Yard

27 INCHES WIDE

We sold a good many yards last Wednesday, but we still have a good assortment of designs, both hemstitched edge and scalloped. All 27 inches wide. A fine firm weave. The price is made possible by quantity buying direct from Switzerland.

SPECIAL!
Half-Price Sale English Voiles 33c YARD

Just half their regular value are these attractive Striped and Plain Color Voiles. In stripes you will find neat patterns in colors of tan, salmon, rose, maize and marine blue; in plain colors, pale blue and all-white. The width is 38 inches. Better be early if you require any as some of the colors have not more than 2 or 3 dress lengths in the bolt.

"QUEEN QUALITY"
Guaranteed Silk Gloves - 89c PAIR

Silk Gloves go hand in hand with warmer weather, so better be prepared. Every pair are our guaranteed "Queen Quality," which means if they do not give satisfaction "bring them back." Practically all colors to choose from, including greys, modes, browns, also black and white.

"Beaver Brand" Canadian Made White Cotton 15c Yard

A low priced Cotton which is much better than the price would lead one to believe. Has a fine needle finish and is suitable for many every-day household uses. Cotton prices are gradually rising each month and we would advise buying your needs at once.

Women's Lisle Finish Undervests 3 for 69c

Vests which mean that the Bargain Annex is offering values even better than usual. First quality Vests in no sleeve and short sleeve styles, and which come in lisle finish, which stamp them as better quality. A limited number to sell.

400 Yards New Yard-Wide Art-Draperies, Yard - - - - 29c

Early buyers will find a wonderful, selection of Silkolines, Chintz, Cretonnes and Sateens, in colorings of blue, pink, maize, Copen, rose and cream. Practically all this season's newest patterns. Everyday values from 35c to 49c yrd. Every piece full 36 inches wide. All first quality—no seconds.

Pink and White Balbriggan Bloomers, With Gusset 33c, Without Gusset 29c

Two splendid values which give you choice of Bloomers made with or without gussets. Both are made of excellent quality balbriggan, first quality—no seconds—and are cut generous size.

Comforter Size Cotton Batting 79c Roll

When opened out these Bats measure 6 feet x 7 feet. Made of clean and pure white cotton and in a quality which cannot be mistaken for a cheaper grade. Made to sell at $1.00 a roll, and good value at that price.

Extraordinary Sale of Cloth Skirts at $2.95

A wonderful array from our Second Floor Ready-to-Wear Department. They include tweeds, homespuns, jerseys and tricotines and come in colors of sand, beaver, Pekin blue, grey, heather mixtures, navy and black. Many styles to choose from, but the plain 2-Piece Skirts predominate. Trimmings of cording, tucks and folds. The regular prices are from one-third to one-half higher.

Yard-Wide, Heavy Quality "Empire" Factory Cotton 19c Yard

The weight and quality of this Factory Cotton makes it an excellent value, and we would feel we were giving good value if we were selling it at 25c yard, but for our Annex customers the 19c price prevails. A lucky purchase months ago is the reason for its low price, while cottons are still soaring in price.

The CRESSMAN Company Limited

EXCHANGE TO ADMIT FARMER ASSOCIATIONS

New Ruling Affecting All the Grain Exchanges Throughout the United States.

LAW CHALLENGED.

WASHINGTON, April 17.—(Canadian Press)—The Grain Futures Act, placing all grain exchanges in the United States under Federal control and compelling them to admit to membership representatives of farmers' cooperative associations, was declared constitutional by the Supreme Court yesterday, the Court dividing, seven to two.

The law was challenged by the Chicago Board of Trade, acting also in behalf of other grain exchanges on the ground that trading in grain futures was a matter strictly within the police power of the States and outside the jurisdiction of the Federal Government.

When Congress, seeking to accomplish the result aimed at, in the present law, imposed a prohibitive tax on all future trading not conducted on "contract" markets, and required all exchanges to place themselves under Government control as a condition precedent to becoming such markets, the Supreme Court declared the law invalid and an unconstitutional exercise of authority.

Promptly Congress met the issue by re-enacting substantially all the regulatory features of the law, but based its new exercise of authority on its control over interstate commerce declaring that trading in grain futures, unless properly regulated by the Federal Government, could be made a restraint upon interstate shipments of grain.

Grain Exchanges interposed uncompromising objections. The Government supervision was declared by them irksome and impracticable, as well as unnecessary, but their principal attack was made on that part of the law which gave farmers' cooperative associations a right to membership on the grain exchanges. This constituted confiscation of property, the Grain Exchanges contended, because it admitted to membership in the corporations men who would not be governed by the rebating rules which all exchanges had found imperative, and would give them an interest in the buildings and property of the Exchange.

Counsel for the Exchanges pointed out that their members were required to charge uniform commissions on trades made by them, whereas Congress proposed to force them into competition with new members representing the farmers' cooperative associations organized on the basis of returning to the owner of the grain the full price for which it was sold, deducting only the cost of administration, which it was calculated would be considerably less than the standard commission.

Attorneys for the Chicago Board of Trade relief on decisions made recently by the Supreme Court particularly in the stockyards and packers and the original grain futures trading acts case, as establishing precedents for holding the present law invalid. Chief Justice Taft, who delivered the majority opinion, to which Justices McReynolds and Sutherland announced dissent without delivering a minority opinion, stated that the decisions referred to, established, in the judgment of the Court, clear grounds for holding the new law valid.

Under the showing made by the evidence and argument presented in the case he said, the Court would not question the accuracy of the decision of Congress that transactions on grain exchanges were susceptible of being made a restraint on inter state commerce.

Grain moving to market through grain exchanges become as much part of interstate commerce, the Chief Justice declared, as cattle, hogs and sheep passing through the stockyards and packing houses. The Court had decided that the latter did constitute interstate commerce, Justice Taft, and the Court found no difficulty in reaching opinion that the Government could easily regulate the movement of grain.

So impressed with public opinion are grain exchanges, he added, that exchanges on which trades are made become subjects for Federal supervision. It was properly within the functions of Congress the Court held not only to impose supervision over the transactions, but to define who should be permitted to engage in interstate commerce.

STOLEN MONEY NOT USED IN CAMPAIGN

Walter Mitchell, M.P., Denies That F. H. Dunn Was Told to Hold Back Racing Tax For Him.

MONTREAL, April 17. Canadian Press. — The trial of Frank H. Dunn, resumed here yesterday, in which the accused is charged with stealing $39,000 odd and with falsifying reports in connection with the Connaught Park Jockey Club, brought out some interesting evidence.

Statements declared by Hon. Jacob Nicol, Provincial Treasurer, to have been made to him by Dunn to explain why certain moneys had not been turned into the government, were not allowed as evidence by Mr. Justice Wilson it being held that anything like admission or confession would not be permitted. The Provincial Treasurer told of an interview with Dunn when the latter was placed in a position where there was no doubt that his position as collector of licenses for the government was at stake. N. K. Laflamme, K.C., M.P., who with W. K. McKeown, K.C., is conducting Dunn's defence, claimed that this constituted both an inducement and a threat.

Walter Mitchell, M. P., former Provincial Treasurer, went into the box, and categorically denied ever having instructed Dunn in any shape or form whatsoever regarding the statement made by T. P. Gorman, secretary of the Connaught Park Jockey Club, that Dunn was withholding thousands of dollars from the racing club for Mr. Mitchell's campaign funds.

"If Dunn made that statement he lied," asked Mr. Laflamme, "and if Dunn did not make that statement Gorman lied?"

"That is correct," replied Mr. Mitchell.

Senator Belcourt, president of the Connaught Park Jockey Club, in evidence stated that Mr. Gorman had reported he has received $19,000 from Dunn and that he had instructed Mr. Gorman to deposit this sum in his (Gorman's) name. The Senator had understood that the government was well aware of the $19,000. He denied however that there had been any agreemnt, as stated by Mr Gorman had been arrived at at an informal meeting, not to speak of this sum. Pressed upon this question, Senator Belcourt replied: "I have no recollection."

The last witness of the Crown, Henri Girard, verifier of accounts for the provincial treasury department occupied the box all afternoon and will complete his evidence today. It consisted largely of identification of documents, production of figures and statements, and specifications of dates and sums. On April 20, 1922 he was instructed to take over Dunn's office and seize his papers.

Examinations of the documents showed that Dunn, according to the cash book of the Connaught Park Jockey Club, received $92,801.08 in respect of pari-mutuel returns at the Spring and Fall meetings at Connaught Park in 1921, and also for the tax returns of 30c pro persona. Of this sum Dunn has turned in to the Provincial Government the sum of $53,128.18. The difference is therefore $39,672.90 and it is this amount that Dunn is charged with stealing.

Wednesday's Mid-Day Lunch, 50c

In Our Tea Room, 3rd Floor
11.30 A.M. to 2 P.M.

SOUPS
Tomato or Celery

HOT MEAT
Dressed Veal Cream Gravy

COLD MEATS
Roast Pork or Ham

VEGETABLES
Creamed Potatoes Green Peas

DESSERT
Deep Apple Pie Whipped Cream
Ice-cream

Bread and Butter
Pot of Tea or Coffee

The CRESSMAN Company Limited

Corns Go

The simplest way to end a corn is Blue-jay. Stops the pain instantly. Then the corn loosens and comes out. Made in clear liquid and in thin plasters. The action is the same.

At your druggist

Blue-jay

SEEDING GENERAL SOUTHERN ALBERTA

Spring Operations Are About Two Weeks Later Than Usual.

WINNIPEG, April 17.—(Special)—Seeding will be general throughout southern Alberta this week, according to a preliminary crop report issued by the agriculture department of the Canadian Pacific Railway. The report shows that seeding is about two weeks later than usual. Wheat seeding at Bindles started Thursday and is general by now. At Attle, some of the farmers commenced seeding Monday last and it is expected that it will be general this week.

At High River, work on the land is in full swing. Some wheat is sown and the land is in good shape. There will be a small increase in acreage compared with last year. Plowing and seeding has been underway for the last two or three days at Orion and will be general by Saturday. At Dalmeade, wheat seeding commenced Thursday afternoon and was expected to be general to-day.

Stubble plowing started in March 28 at Purple Springs, while at Travers, spring work commenced on Monday, with the land a little wet yet. In the Macleod district plowing started, while at Rosemary work on the land commenced on Monday of last week and seeding was expected to be general to-day with the land in perfect shape.

In Epzikon, about twenty per cent of the farmers were on the land and while no seeding had been done, it will be in full swing by Wednesday.

BELMONT AND METHEUN COUNCIL

HAVELOCK, April 17.—The regular March meeting of the Belmont and Metheun Council was held recently, when all the members were present.

On motion of Councillors Sanders and Vansickle, the timber on 2nd con. line of Belmont, across lots 9 and 10, was sold to Floyd Steenburgh he to have one year to cut and remove same, and also to define his own lines.

On motion of Coun. Whitney and Vansickle, Division Court Clerk Fennell was instructed to notify Geo. Ellis that the township would accept $15.00 as payment in full of dog tax claims for the year of 1920 standing against him.

The report of School Attendance Officer Mrs. Seabrook was received and filed.

On motion of Councillors Spencer and Whitney the clerk was instructed to notify the school board of S.S. No. 4 and Mr. W. J. Seeney to meet the Council at School House No. 4 on Saturday, April 28, at 1.30 p.m., for the purpose of inspecting the work done on the road adjoining the school property.

By-law No. 640, appointing fence viewers, pound keepers and pathmasters was passed through its several readings signed and sealed.

On motion of Councillors Whitney and Spencer the following road grants and accounts were ordered paid:

H. Davidson, 134 yards gravel Seymour Bemont boundary, $120.60; E. Fennell, balance costs dog tax, $6.65; Municipal World, balance account, $2.33; G. Dafoe, reg B.D. and M., $19.75; E. C. Vance & Co., dog tags, $11.24; R. McCutcheon, rebate dog tax, $25.30; previously voted, $165.35.

If Your Gas is High You May Burn Water.

BERKEEY, Calif., April 17. — Rachele Jacuzzi, inventor and nationally noted maker of airplane propellers, has just presented to University of California scientifists a device by which, he declares, water may be burned in much the same manner as household gas!

"There is no doubt we are burning water," Jacuzzi declares, as he invites the university savants to his laboratory. "We have developed a flame with a temprature higher than an average welder's torch.

"Water is fed into a small coil and heated by a gas flame. This flame at first converts the water into a steam. But toward the end of the coil the temperature has reached such a point that the water is converted into gas and, when augmented by a small flame of acetylene or other inflammable as, burns with an intense heat."

R35c R70c R

RADWAY'S READY RELIEF

MORE IN THE BOTTLE AND ONE THIRD LESS IN PRICE than any other INTERNAL and EXTERNAL Pain Remedy.

The ingredients of Radway's Ready Relief are composed of vegetable extracts refined and medicated in the purest solvents. Will not destroy the tissues. Safe—and quick in its action.

Taken INTERNALLY for cramps, colic, bowel pains and diarrhea. RUB IT ON for colds in the chest, sore throat, sore back, neuralgia, sore muscles and joints.

Mackey's Whole Wheat Bread

Is made with whole wheat flour. It is not made from a mixture of white flour and bran, like many so-called whole wheat breads. It is

100% WHOLE WHEAT BREAD

It contains all the nourishment and laxative properties of whole wheat. It is made according to Mackey standards --the highest and most exacting standards.

Try a loaf---learn what Mackey's whole wheat bread tastes like.

At Your Grocer's or Phone 509

MACKEY'S BREAD, LIMITED

TURNBULL'S MAMMOTH FIRE SALE

THE OPENING DATE WILL BE ANNOUNCED SHORTLY

The Opening Date has been delayed owing to the enormous task of re-adjusting the prices on the entire stock of Merchandise, not only the Damaged, but every article from the Basement to the Top Floor. Those who have been waiting for this Greatest of All Bargain Events will be greatly repaid by the stupendous values that will be offered. WATCH THIS SPACE FOR OPENING DATE

SALES HELP WANTED---Apply at Once in Person at Office BALCONY, MAIN FLOOR

COUNCIL OF CAVAN IN APRIL SESSION

By-Laws Pass For Establishment and Maintenance of Community Hall

MILLBROOK, April 17. — The regular meeting of the Cavan Council was held last Wednesday, with the members all present and the Reeve presiding.

The minutes of the last meeting were read and adopted.

Communications.

From the Treasury Department of Ontario, enclosing cheque for $1335.22, Government grant to township roads.

From the Department of Public Highways, acknowledging the receipt of by-laws Nos. 629, 630.

From the Department of Agriculture, asking the Council to consider the question of a re-forestation experimental plot.

Donald Lowes asked Council for a grant to a wire fence at Lot 1, Con. 10.

Coun. Elson and Fallis moved that the consideration of a grant to Mr. Lowes be left with Deputy Reeve Bland for action, also the request of Thos. Madill. Carried.

Coun. Fallis and Elson moved that the whole Council be a committee to look into the question of acquiring an experimental plot for re-forestation. Carried.

Messrs. H. Keegan and M. McDowell presented to Council a petition signed by more than one-half the ratepayers of S. S. No. 5, asking Council to authorize the establishment of a community hall at Cavan, and appointing a board of management for the same. The cost of maintenance and upkeep of the hall to be a charge on the ratepayers of S. S. No. 5 from year to year.

Deputy Reeve Bland introduced by-laws to establish a community hall at Cavan and to appoint a board of management for the same, under the Community Halls Act of 1920 and amendments thereto.

These by-laws passed through the several stages and were signed, sealed and numbered.

The following were appointed the board of management: J. L. McCamus, Reeve; H. Bland, Deputy Reeve, and Messrs. Wm. Tinney, Jr., J. Kennedy, H. Keegan, B. F. Carley and J. R. Newton.

On motion, the following bills were passed and paid: W. W. Brown, S. S. No. 14, $300; A. F. Strong, S.S. No. 19, $300; Kawartha Tel. Co. account, $2.92; J. Coulter, rebate taxes, W. Parnell, $4.67; J. Whitfield, valuating sheep, $6; J. Coulter, balance salary, Collector, $50; D. Lowes, drawing gravel, Con., $14; debate school tax, $5.50; W. Wood, use of road through farm in lieu of Q. Line, $10; W. McKnight, val. sheep, $2; H. A. Patterson, gravelli $5.90; R. Ruth, drawing stones, Con. 13, $100; H. Bryan, drawing stone, $50; H. Argue, cedar for culverts, $206; Council pay, $20; com. work, Reeve, $4; Dep. Reeve, $2; Coun. Fallis, $6; Hooton, $6; J. N. McGill, salary, $37.50.

Council adjourned, to meet on May 2 at 1.30 p.m.

Five Years of Pain Then Quick Relief

M'elle. Christine Plourde Uses Dodd's Kidney Pills.

And her Backache, Rheumatism and Neuralgia have Nearly all gone.

Lac Bouchette, Que., April 16.—(Special).—"About five years ago I had the "Grippe" and it left me with backache, rheumatism and neuralgia. I was not able to sleep and my appetite was poor. After taking eight boxes of Dodd's Kidney Pills my pains have practically gone and I have returned to good health."

This statement is made by Melle Plourde of this place. She feels that she owes it to other sufferers to tell them how she got relief from her suffering.

Dodd's Kidney Pills are purely and simply a kidney remedy. They act directly on the Kidneys, strengthening them and putting them in condition to do their full work of straining the impurities out of the blood. Dodd's Kidney Pills have been in use in Canada for more than thirty years. They demonstrated their worth in the most serious forms of Kidney Disease, such as rheumatism, dropsy, diabetes, neuralgia and sciatica.

They have done splendid work in strengthening sick kidneys to ward off serious diseases.

Always insist upon having Dodd's Kidney Pills.

A Thought

Rejoice not against me, O mine enemy: when I fall I shall rise; when I sit in darkness the Lord shall be a light unto me.—Micah 7:8.

Let none henceforth seek needless cause to approve the faith they owe; when earnestly they seek such proof, conclude they then begin to fail.—Milton.

If we could only leave the income tax blank that way.

Wearing old clothes is all right if you know you don't have to.

In your PLAYER Piano insist on a **PLAOLA ACTION**

RELIABLE, PERMANENT SERVICE

Perfect Expression from Pedalling only

Motor Show Prices

Advance sale of tickets may be purchased at all Banks and Drug Stores

5 for $1

General Admission at Door

25c

You may save money and prevent crowding at the door by purchasing your tickets in advance.

EASTER EXAMS AT LAKEFIELD SCHOOL

Commendable Number of Scholars Earned Honors in Recent Test.

LAKEFIELD, April 17.—The results of the Easter examinations in the Lakefield Public school are as follows:

Junior Primer.

Honours—Charlie Tanner, Vivian Payne, Billie Bolton, Vivian Hendren, Joe Blewett, May Payne, Delmar Jackman, George Charlton, Douglas Dench, Viola Murphy, Irwin Charlton. Pass—Muried Dunsford, Aileen Peacock, Bob Lennox, Harry Jewell, Elwood Rowe, Stuart Harding, John Brown.

Senior Primer.

Honours— Edith Spencer, Mary Hendren, Vera Moore, Kenneth Jull, Jerome McFadden, Douglas Smith, George Chappell, Hugh Morrison, Darcy Mason, Dora Dunford, Keitha Dunford, Elmore Hendren, Percy Payne, Mary Coughlin. Pass—Carson Webster, Mary Davis, Clifford Harding, Colleen Junkin, Rollie Graham, Aubrey Blakeley, Ivan Payne, Bruce Bartindale, Walter Peacock, Phyllis Lake.

Junior First.

Honours— Herrick Brown, John Hendren, Phyllis Charlton, Josephine White. Pass—Gerald Kennedy, Rollie Kennedy, Velma Jackman, Olive Edwards.

Senior First.

Honours — Robert Spence, Dorothy Sutton, Lillian Mason, Vlieta Carveth, Lulu Smith, Thelma Hendren, Elsie Riel, Madeline Allen, Ada Riel, Mac Dever, John Allen. Pass—Eva Hendren, Olive Burke, Barie Allen, George Wannamaker, Roger Wannamaker, Jack Leonard.

Junior Second.

Honours—Ethel Blakeley, Thelma Darling. Pass— Phyllis Morrison, Ruby Tedford, Holly Jewell, Clarence Payne, Ethel Peacock, Gordon Kidd, Harding Stuart, Donald Dever, Roger Davis, Bobbie Stenner, Eileen Burke, Walter Lean, Dominico White.

Senior Second.

Honours — Reta Preston, Ione Sanderson, Bregetta McManus, Jean Galvin. Pass — Marion Wagar, George Stenner, Harry Wingett, Ralph Hendren, Hector Edwards, Patrick Allen, Violet Matthews, Janet Charlton, Elwood Northey, Bernard Allen, Wilbert Dever.

Junior Third.

Honours—Margaret Tanner, Letta Nixon, Helen Porter, Ralph Moore, Irene Darling. Pass—Mildred Purdy, Margaret Riel, Marguerite White, Pearl Young, Merle Crawford, Harry Sherin, Fern Bolton, Lileon Stuart, Luella Hamblin.

Senior Third.

Honours—Barbara Dench, Roger Stenner, Edward Leonard. Pass—Mary Riel, Harold Hamblin, Inez Johnston, Alice Dench, Francis Fairbairn, Marion Pearson, Emeric Robinson, Winifred Payne, Grace Watson, Isabelle White, Beatrice Charlton, Jean Webster, Stanley Dever, Genevieve Allen, Beatrice Junkin.

Junior Fourth.

Etta Garbutt, Harry Stabler, Jack Gibson, Wallace Hendren, Enith Wannamaker, Douglas Davis, Hilda Boyce, Harvard Reddick, Francis McFadden, Herbert Lean, Gladys Bolton, Margaret Richardson, Clifford Galvin, Alice Nicholls, Roland Alford, Stanley Richardson, Alma Stinchcombe.

Senior Fourth.

Lauretta Northey, Gwyneth Northey, Yvonne Stuart, Donald Charlton, Roleen Darcy, Ralph Bickell, Sam Spence, Elsie Northey, Edna Harrison, Helen Everett, Hazel Crawford, Thelma Carveth, Margaret Darcy, Eric Morin, Mabel Charlton.

Clear Your Complexion With Cuticura

Bathe with Cuticura Soap and hot water to free the pores of impurities and follow with a gentle application of Cuticura Ointment to soothe and heal. They are ideal for the toilet, as is also Cuticura Talcum for powdering and perfuming.

Soap 25c. Ointment 25 and 50c. Talcum 25c. Sold throughout the Dominion. Canadian Depot: Lymans, Limited, 344 St. Paul St., W., Montreal.

Cuticura Soap shaves without mug.

VOICE OF THE PEOPLE

Toronto, April 7th, 1923.

To the Farmers of Ontario:

Dear Sirs,—In view of the fact that I spent four years in the development of co-operative marketing of live stock in Ontario, it is natural that the question should be raised as to why I resigned from the Live Stock Department of the United Farmers' Co-operative Co. to accept a position with H. P. Kennedy Co., Limited. Briefly, I wish to outline the reason for taking this action.

On learning that the firm of H P. Kennedy, Limited, had been appointed as distributing agent for the live stock handled by the United Grain Growers, Limited, I realized that there was a splendid opportunity to develop a further service for the farmers of Eastern Canada—that is, in the "feeder or store cattle" trade, and also in the matter of exporting to both British and American markets. It its a well-known fact that H. P. Kennedy, Limited, have long established connections on all markets in both Great Britain and United States. With this advantage they are in a position to give the best possible service to the live stock producers of Canada.

The selling of live stock is entirely a matter of service, and in this business it is the producer of live stock that is the greatest factor and must be considered as such at all times. Considering these facts it was natural that I should desire a connection with a firm of this kind. At an interview with its President a proposition was made and accepted whereby I was to engage in the new work. It is my aim to give the interests of the producers the same individual attention as obtained in my former work, and also to assist in developing the most profitable outlets for live stock.

As can be well understood, it was with genuine regret that I resigned from the Live Stock Department. Four years' close association with a very large number of farmers in helping to develop one of the largest concerns of its kind naturally created a strong sentiment of friendship for those who placed their confidence in the co-operative method of selling.

In my new position it is my sincere wish that the farmers of Ontario will have the most prosperous year in 1923 they have had in their history, and to any business they consign to the company with whom I am connected, viz., H. P. Kennedy, Limited, my best effort will be given to secure the best return possible.

Very truly yours,
F. S. FULTHORP.

Regular April Meeting Havelock Town Council.

HAVELOCK, April 17. — The regular April meeting of the town council was held recently when all the members were present.

A communication was received from Mr. Alport of Hartsmen, requesting the position of constable, but no action was taken.

A communication from Mrs. Wright of Port McNicholl, complained of water running from the street into the cellar of her house on George street, and on motion of Couns. Matheson and Sanderson, Couns. Hooper and Campney were appointed to look into the complaint with power to act.

Mr. D. Butters requested the lease of the town lot on the west end of King street, and was rented the same for the sum of $2 per annum, at the pleasure of the council.

The clerk was instructed to return the back taxes on the old grist mill property against the land and forward the same to the County Treasurer.

On motion of Couns. Hooper and Sanderson, Couns. Campney was authorized to arrange for an appliance on the pole of the fire engines so that the same could be quickly attached to the axle of an automobile; and also to have the engines repainted as soon as possible.

On motion of Couns. Sanderson and Hooper a reward of $5 will be paid to the first auto taking the fire engines to a fire and returning them to the hall. If one auto draws them to the fire and another back to the hall, the sum of $2.50 will be paid each of the owners.

The following accounts were ordered paid by the treasurer:

C. Demay, caretaking	$ 3.00
S. S. Joyce, ins. prem.	60.00
W. Mateson, ins. prem	40.00
S. T. Wilson, wood	8.75
S. J. Seymour, re div. court	4.00
C. Demey, caretaking, etc.	13.50
Hydro Com. re debs.	3600.00
Havelock Standard, asst. sup.	7.17
T. P. Lancaster, electric heater	6.50
H. Williams & Son, rep. mixer	6.40
Hydro Com. hall acct.	54.11
School Board req	1100.00
Bank Toronto int. loan	1.80
Bell Tel. Acct., rent phone	4.10
E. Yeoman's snowploughing	28.50
W. Stillman, snowploughing	18.00
J. Rupert, street work	9.00
C. Demey, street work	3.50
E. Moore, street work	2.40
G. Moore, street work	2.40
W. F. Lewis, wood for hall	40.00

STOMACH TROUBLE

"INDIGESTION"

Relieved By Burdock Blood Bitters

The sufferers from dyspepsia, indigestion or other stomach troubles who has to pick and choose his food is the most miserable of al mankind.

Even the little that is eaten causes much torture and is digested so imperfectly it does but little good.

Mr. Wm. Kruschel, Morden, Man. writes:—"Some time ago I had quite a serious case of stomach trouble, indigestion. I could scarcely eat anything, outside of some light food, and even then I generally had pains after each meal. I tried many different medicines, but without any improvement, and had almost given up hope of ever being well. A neighbor recommended Burdock Blood Bitters, and after using it a short time I felt much better, so I continued to use it until I was completely relieved. I can honestly say that B.B.B. has done wonders for me after all other medicines failed."

B.B.B. is put up only by The T. Milburn Co., Limited, Toronto, Ont.

INDICTMENT OF FRANCE BY GERMAN PRESIDENT

LONDON, April 17.— (Canadian Press.) — The Yorkshire Evening News publishes an interview with President Ebert of Germany, who is quoted as saying:

"At any moment we are ready for a solution which guarantees the unity of the land of our fathers and freedom of German labor under a just peace reached by an honest and free understanding between nation and nation. The unfettered German worker is willig to bear any burden compatible with his capacity, but under the threatening muzzle of loaded murder weapons he cannot now and never will be able to produce.

"Is there a crazier example of the destructive senselessness of Franco-Belgian violence on the Ruhr than bloody Easter Saturday at Essen? They demand German reparations and deliveries and shoot the workers who are bearers of fulfillment of production toward reconstruction, they paralyze production and destroy natural resrces in the most productive and most willing German territory."

UNITED STATES WOULD SEARCH BRITISH SHIPS

LONDON, April 17. — (Canadian Press)—Great Britain has assured the United States Government that she "has every desire to meet where ever possible," the representations from Washington regarding the prevention of liquor smuggling into the United States, Under-Secretary for Foreign Affairs Ronald McNeill, told a questioner in the House of Commons this evening.

Mr. McNeill said he could not give the exact terms of the representations from the United States, which were received recently, but that it was proposed that restrictions be placed upon the transfer of United States vessels to British registry and that a treaty be concluded containing reciprocal provisions authorizing the right of search beyond the three-mile limit.

Colonel Martin Archer-Shee, Conservative, asked Mr. McNeill to give the House assurance that, under no circumstances would the government agree that British ships could be searched outside the three-mile limit.

The best way to feel at home is to stay there.

Want Ad Tips by John T. Bartlett

YOUR ADVERTISED FARM'S LOCATION.

In cases without number a Want advertiser, by playing up location, has quickly found a buyer for his farm. Of the several important things a prospective buyer of a farm considers, location is always one, and sometimes it is the foremost. This is so because location contributes in many ways to the farmer's prosperity and to the general happiness and welfare of his family.

There are children in many farm families. This means that an important consideration is school. Is your farm near a school? If it is, you should state the fact, and if the school is an unusually good one, say so. On the other hand, the drawback of distance from school is not nearl yso serious as otherwise if the school district provides transportation. "School bus passes gate," will favorably interest parents, just as "Half mile from fine school," will.

Proximity to town is also an important fact, in two respects. First, the farm family is thereby close to church, stores, movies, the town's social life. Second, the farm is likely to be in an unusually good position to make money for the owner. There is the short haul to market—a mighty favorable thing in these high-pressure days when transportation costs of all kinds are high.

Is your farm on a good highway, maybe a paved road? Readers will be interested to learn it, if such is the case.

One Want advertiser led off with, "Future club site or rich man's estate, but today a practical, highly improved farm, at farmer's price." Where location may promise enchantment of value, that is a big to put in the Want Ad.

In short, put into your Want Ad anything respecting the location of your farm which markedly increased value and attractiveness. You know these things thoroughly. It will take few words to state them, with certain increase in the effectiveness of your Want Ad.

(All Rights Reserved)

MOTORCYCLE INCREASE IN QUEBEC PROVINCE

It has been evident for some years that the motorcycle has been losing ground in the Province of Ontario and in most of the other sections of the country. The annual registrations have steadily decreased. Quebec, however, shows a decided increase this year. Though Quebec's motorcycles are greatly in the minority in comparison with the number in Ontario, the registration figures indicate the growth of that form of vehicle in favor there, while it is little more than holding its own in this Province. It is possible that the economy of operation of this form of machine may yet result in its return to popular favor, though it is certain that it will never be as popular, relatively, as it is in England.

Statistics just released show that Quebec has 1,892 motorcycles in use, as compared with 1,709 one year ago. This is a net gain of 183 motorcycles, but, considering machines replaced, scrapped and transferred, it is believed that about 400 new motorcycles were sold, at least, in Montreal, Three Rivers, Quebec, Hull, Sherbrooke and other centres.

The fact is pointed out that a larger net gain was made in the Province of Quebec than in any other Province in the Dominion during 1922. It is also interesting to note the progress that has been made in nine years. In 1914 there were only 205 motorcycles in use in Quebec. This grew to 296 in 1915, 460 in 1916, 644 in 1917 and 940 in 1918. In 1919 a big jump occurred, when the total registrations reached 1,504. In 1920 it was 1,528, while in 1921 it reached 1,709.

WAISTLINES

By this time, the waistline has definitely come up in the world and is getting perilously near to normal again. Some designers are preparing to launch the short, empire line once more.

Gray Hair Unnecessary

As I Have Proved

I proved it many years ago by restoring the original color to my own prematurely gray hair with the same Restorer I now offer you. This time-tested preparation never fails, as hundreds of thousand of gray haired people since have learned.

There is not space in this advertisement to tell my story. Send for Free Trial bottle and learn all.

Mary T. Goldman's Hair Color Restorer is a clear, colorless liquid, clean as water. No greasy sediment to make your hair sticky and stringy, nothing to wash or rub off. Application easy, restored color perfect, in any light. Faded or Discolored hair just as surely and safely restored to hair naturally Gray.

MAIL COUPON TODAY for special patented Free Trial and full instructions for making the convincing test on one lock. If possible, enclose lock of your hair in your letter.

FREE Trial Bottle Tells the Story

FREE TRIAL COUPON

Mary T. Goldman, 75 Post Bldg., St. Paul, Minn.

Please send your patented Free Trial Bottle and complete instructions. I enclose 10c (coin or stamps) to help pay postage and packing.

Name .....

Street .....

Town ..... State .....

Smart New Hats

We are prepared to meet our customers with a range of Hats to suit in Style, Quality and price.

Miss J. Horsfield

438 George St.

Phone 1031w Upstairs

FOUR DAYS

Wednesday - Thursday - Friday - Saturday

Phenominal

GIRLS' DRESS SELLING

Our splendid new spring stock of Girls' Dresses, for ages 6 to 14 years, will be on Sale for balance of this week at 1/5 to 1/3 less than real selling value. They are most attractively made in various shades of good wearing Homespuns, Flannel, Grass Cloths, Serges, Wool Crepes, etc. Some finished with touches of embroidery. All are of very newest designs and colors. Just note these striking price reductions. Three lots at three fetching prices—

Dresses priced regularly $8.00 to $10.00 for	Dresses priced regularly at $10.50 to $12.00 for	Dresses priced regularly at $12.50 to $16.00 for
$6.50	**$8.50**	**$10.00**

W. E. LECH *Exclusive Children's Wear* **366 George St.**

"Just a Real Good Car"

The DURANT Car

When at The
Motor Show
Meet Us at Our Exhibit.

Worth The Money
THE STAR

J. E. A. FITZGERALD
Brock & Aylmer St., Peterboro

HIGHWAY GREAT AID TO FARMERS AND CITY PEOPLE

But Construction Should Not Be All Charged Against Builders of Roads.

SERVE THE FUTURE.

A few years ago the sight of a man in overalls and a straw hat, hard at work with the hoe, was convincing evidence that he was a farmer. Store clothes bespoke the city dweller.

Times and the road have changed. Highway transport is sending the city man out to the country at the close of his day's work and bringing the farmer and his family into town. The old distinctions are passing and the cartoonist of the future will have to look to a new type for his characters.

Social Influence Recognized

Public recognition of the social influence of highway transport has been perhaps the outstanding development of the past year. The second national conference held by the highway education board served to crystallize opinion which has been growing steadily and many are studying the influence of the motor vehicle on the sociological as well as the economic problems of the day.

It is no longer necessary to talk in general terms. We are beginning to obtain specific evidence of the influence of highway transport upon life in this country. Definite traffic studies show the flow of commodities from farm to market and from market to market.

Surburban Home Developments

Economic studies by the U. S. National automobile chamber of commerce disclose a growing use of the vehicle by the laboring class and a consequent decrease in their overhead costs of living through homes taken farther out in the country.

Intimations of unprecedented suburban developments are seen in the inclination of the man who lives in the city to get out far enough to have a home of his own and a plot of grass for his children.

The construction of highways is of benefit not alone to those of us who are paying the taxes today, but to those who will follow. If we are to have the roads in our lifetime, we must predicate our initial outlay in many instances upon serial bond issues which will give us and our children the road at a reasonable rental for its use.

Property Values Affected

Property values, whether in the city or country, are definitely affected by highway improvement.

The road user should be willing to pay all of the costs of maintaining the highway, not so much as a matter of principle, as because his operating costs will be directly influenced by the quality of the highway on which he is driving, and when all is said and done the motor vehicle fee offers the most direct protection to the investment in the highway, because it is an annual revenue and can be directed against an annual charge.

Maintenance Fund Essential

Any use of motor fees which deflects funds from this fundamental use is vicious and should not be countenanced. It is scarcely overstating the case to say that construction of a road, save in emergency purposes, without an assured maintenance fund is criminal misuse of public funds and should be punished as such.

It is also important that county systems bear some relation to state improvement, as otherwise the less important highway might be improved at the expense of the more important—as stated in terms of traffic, the only fair measure.

The programme is so large and such large funds are at issue that we must weigh all of the factors carefully when planning any construction. Varying conditions and varying stages of development, render impossible any definite, detailed statement of policy applicable to all alike.

But the important thing is that we must not ostrich-like bury ourselves in the detail and so lose sight of the objective. Either the highway makes for social and economic betterment, or it is not worth while. If it stands either test, then it should be financed, constructed, maintained and operated in a manner destined to give the utmost service to the public which sooner or later must pay the bill, as it has to pay the bill for any other transportation service.

DREAM WAS UNLUCKY.

LONDON, (United Press).—Elizabeth Ellen Hope, wife of the manager of a paper mill, dreamed the clock was stopped. Mrs. Hope, still asleep, grasped her husband's arm and asked, "What time is it, Kelsey?' Hubby sued for divorce and got a decree nisi. His name is Harold. The co-respondent was Kelsey Johnson.

Her Heart Skipped Every Third Beat

Mrs. James Burleigh, 248 King St. E., Chatham Ont., writes:—"I think it my duty to let you know what Milburn's Heart and Nerve Pills have done for me.

I suffered for years with palpitation of the heart, my nerves were very bad, and I could not be left alone at any time. I doctored for over a year, and the doctor said my heart was very bad as it skipped every third beat.

I gave up, just at this time, and then my mother advised me to try Milburn's Heart and Nerve Pills, saying my eldest brother had been relieved by using them when he was very bad with his heart and nerves. I got a box and started to take them, and when I had used it I felt a lot better; could sleep a little and felt stronger. I continued taking them for about three months, and felt better than I had for years.

When I think of the misery and suffering I went through before I started Milburn's Heart and Nerve Pills, I feel like letting everyone know what they did for me."

Price 50c a box at all dealers or mailed direct on receipt of price by The T. Milburn Co., Limited, Toronto, Ont.

MILLING COMPANY MADE BIG PROFITS

J. F. Reid Says Dividend of Over 35 Per Cent. Could Have Been Paid By Ogilvie.

OTTAWA, April 17.—(Canadian Press).—That the Ogilvie Milling Company could have paid its shareholders at the rate of 36.62 per cent. dividend for the past ten-year period after paying the 7 per cent. preferred dividend as well as taxes, was claimed by John F. Reid, of Arcadia, Sask., ex-M.P. for MacKenzie, representing the Canadian Council of Agriculture, resuming his evidence yesterday afternoon before the House Committee on Agricultural Conditions. Mr. Reid said the common stock dividend paid by the Ogilvie Company had ranged from 22 to 27 per cent. since 1917 and that a much higher rate could have been paid had the company wished to distribute all their profits instead of devoting a certain proportion to improvement and other funds.

Flour, said Mr. Reid, cost $7.10 at Montreal, but was sold at $5.79 once it reached the United Kingdom. Bran in Calgary last January sold at $24 in Calgary, and was exported to the United States for $23.90 a ton.

Mr. Reid gave particulars as to the sale of a last season's crop of 1,800 bushels of wheat grown on 100 acres of summer fallow. His conclusion was that if it sold last fall at 85 cents a bushel there would have been a loss of some $500. If held for six months and sold last week after the various charges, including those for the elevator and interest at the bank were paid, the price received would have been $1.15 a bushel, with a net loss on the operation of $168. Mr. Reid thought this was a very good argument for a Wheat Board, since the farmer would be assured of the average price of his grain for the season.

Mr. Reid agreed with the statement of a former witness that it would cost $1.40 to produce a bushel of wheat on the Portage plains.

He pointed to the enormously decreased value of livestock in 1922 as compared with 1918 in Saskatchewan and Alberta. He asserted that in Alberta in 1918 livestock was valued at $125,971,000, and in 1922 at $40,448,000. He held that deflation in price would not account for such a decrease.

In conclusion, said Mr. Reid, was it any wonder that the farmer on the Western plains looked longingly across the American boundary? He didn't know if he wished the boundary to extend further north or not, but was it any wonder, he asked, if he envied the American farmer who paid so much less for what he bought and received a better price for what he sold. Something must be done in the West, and done quickly.

Chairman McMaster said he had recently read an article painting an equally doleful picture of the condition of the farmers in the United States.

Speaking of his own experiences, Mr. Reid admitted he had two sovereigns only in his pocket when he arrived in the West, and to-day his family owned 1,100 acres of land.

He valued this land at $20 an acre in making an estimate of the cost of production.

RUCKSTEEL 2 SPEED AXLE

In those parts of Canada where poor road conditions have hampered the use of motor trucks, a new development of the Ford truck called the "Rucksteel 2 speed axle" is making available this economical method of transportation. This device adds two more speeds to the standard Ford low and high gears, an emergency low which enables full engine power to be applied at the rear wheels with 50% less car speed, and an intermediate high, half way between the Ford low and high gears.

The Rucksteel 2 speed axle is especially useful in hilly districts. All parts working in oil, the intermediate gear permits noiseless climbing of long grades without undue wear. The added flexibility in heavy traffic is a decided advantage to truck owners, so much of this work being done in congested factory, wholesale and retail districts.

A striking illustration of the hill climbing ability of the Ford car equipped with the Ruckstell axle was afforded by a test climb of Mount Wilson, California, in 38 minutes, the fastest official trip ever made by any stock car. The trip was made under observation of local automobile experts and newspaper men.

The car was locked in the Ruckstell high gear and sealed before the start.

A Ford car equipped with a Ruckstell axle has four forward speeds, sufficient to cope with any possible conditions of load, traffic or grades, and is the only light car so equipped. Some of the highest priced American and European automobiles have four speeds forward, but no low or medium priced car offers such an advantage.

Use of the Ruckstell gear shift eliminates the necessity of constant holding down of the foot pedal in low or reverse, making the driver's job that much easier. In these days of increasing traffic congestion with consequent nervous strain on truck or car drivers, anything that tends to make operation easier is a desirable feature.

Distribution and installation of the Rucksteel 2 speed axle, which by the way adds only 17 pounds to the weight, has been arranged through authorized Ford dealers throughout the United States. Distribution arrangements in Canada are now being completed, and in a short time this unit will be available throughout the Dominion. It is expected that it will be as quickly adopted in Canada, or even more quickly due to the greater necessity of adequately coping with unimproved road conditions, than it has in the United States.

A LITTLE FORETHOUGHT WILL KEEP CAR RUNNING

Oil the springs.
Tighten the fan belt.
Adjust the carburetor.
Examine cylinders for carbon.
Take an inventory of the tool-box and accessories.
See that every moving part is well oiled and greased.
Check up on tires and see that the are in proper condition.
Flush out the radiator and clean cooling system thoroughly.
Drain the crankcase, transmission and differential, and wash out with kerosene. Put in new oil and grease.
Clean every working part of the car; particularly the parts underneath, which many motorists forget ever exist.
Go over the electrical system and see that all loose wires are fastened. Test the battery, and, if necessary, have it recharged to capacity.

Head on tight
Stick made right
Safe, sure light.
MAPLE LEAF MATCHES
Well worth 15¢ a box
21

A MINIATURE FOUR-CYLINDER ENGINE IS BEING DEVELOPED BY EUROPE'S MANUFACTURERS

Extremely Small Engine is Being Used, for Which the Claim is Made That It is as Efficient as Some Larger Types.

A NATURAL MOVE.

In England, increasing attention is being paid to the design and construction of small, four-cylinder, water-cooled engines, having cubic capacities of less than 100 inches—actually only slightly more than half the cubic capacity of the average four-cylinder engine built or marketed in Canada. A recent summarization of really light cars with engines of this type revealed the fact that in the two European countries having the largest production of motor vehicles (England and France) ten light cars were actually being manufactured with engines rating from as low as 6.8 horsepower to 9 horsepower. The conditions under which the industries of these countries flourish are greatly different to those which foster and direct the growth and nature of the cars on this side of the Atlantic, and the much greater interest taken in the possibilities of well-designed small engines, both from the points of view of economy and service, have resulted in years of experimentation in that line. Two-cylinder, opposed, air-cooled types have been used to a great extent there. Here they are never used. The building of light fours is no doubt the natural development of the idea.

It is partly owing to the nature of taxation on motor vehicles and partly to a desire to market a small car which can be run at very little expense, that the light engines have been developed. These engines have, as it were, on probation, because motorists appear to be divided into two camps—he ever growing number who claim that the small four-cylinder engine is quite a successful proposition; and a second section, generally without experience of the type, who maintain that so small an engine cannot "stay put" since it is working, most of the time, at its full load.

Historical Arguments

The Autocar, discussing the trend, says: "Exactly the same arguments have occurred, time after time, in the history of motoring, and there will be many drivers who will remember that the advent of the four-cylinder engine of about 12 horsepower was opposed on the ground that so many cylinders made more complication and so much horsepower would be difficult to deal with. A year or two later cars of 60 horsepower were on the road, and six-cylinder engines even had been made. Progressing still further forward, the advent of the 120 cubic inch engine met with considerable criticism on the ground that such an engine would not be reliable for exactly the same reasons that now are urged against the still smaller unit.

"The history of motoring has in every case proved that the criticism was unwarranted, but that there was something to be said on each of the heads of the argument. Naturally, there must be a limit, for cylinders with a ridiculously small bore might give great power, but the difficulty of manufacturing the parts satisfactorily, or of keeping the engine in tune, would be obvious. The question is to determine exactly where is the line dividing the possible from the impossible—the point at which an engine becomes so small as to be troublesome for this reason only.

"This year should go a long way to prove the ability of the engine of 90 cubic inches or less, more especially as, little by little, the size of racing engines is decreasing, though the power is relatively increasing.

Small Engine Argument

"It is generally believed that the problem is greatly affected by taxation, though it is probable that taxation has not as much to do with the size of engine, beyond certain limits, as is imagined. The smaller engine is a much more manageable proposition for the motorist who looks after his own car, and, even if a paid driver is considered necessary, the amount of time and money spent in dismantling, adjusting, or repairing these engines is generally less than with a large one. Decarbonization and its difficulties have been met principally by the introduction of detachable heads, while experience with racing engines tends to produce reliability even in small mechanism."

It is difficult for the Canadian motorist, accustomed to engine blocks of minimum size dictated by the cubic inch displacement minimum, to picture one of these small motors. Imagine a complete engine measuring from ten to twelve inches over all and a fair picture is obtained. What is more, every variation in design adopted by the larger engines, has been adapted by the developers of these small motors. Of the ten types so far manufactured some follow the valve in head principle; one, at least, carried it to the point of using an overhead camshaft, while others have the more usual side arrangement of the valves. A curious feature about them is that standard size spark plugs are used because of the difficulty of building an efficiently insulated plug of smaller dimensions. These, instead of forming insignificant adjuncts from the point of view of appearance, stick out almost ludicrously, their comparatively great size being in marked contrast to the very small engine blocks.

ONLY 1 in 5 ESCAPES

At the first sign of bleeding gums, be on yourguard. Pyorrhea, destroyer of teeth and health, is on the way. Four persons out of every five past forty, and thousands younger, are subject to it.

Brush your teeth with
Forhan's
FOR THE GUMS
More than a tooth paste —it checks Pyorrhea
35c and 60c in tubes

USE A PARKING LIGHT AT NIGHT FOR SAFETY

A parking light with a c. p. bulb will comply with the requirements of the police, says the Sunday World, and not use more electricity if left on all night than a single engine start when the engine is cold. The parking light mounted on top of the left rear fender shows a light fore and aft, thus complying with the intent of the law. Those who park their cars on a public street at night with all lights out merely get what is coming to them when summoned to the police court. True, a few of our streets are sufficiently well illuminated to make a car visible at all times—except when the power goes off, as it does occasionally. Then the unilluminated car becomes a very real menace, as it does also when parked between other cars on indifferently illuminated streets—and but short stretches of a few main thoroughfares "downtown" are well illuminated—and the car in front or behind or both of them are driven away. Use a parking light when parked at night on a public street or highway anywhere.

The meanest boy in our neighborhood is using his mother's mothballs for marbles.

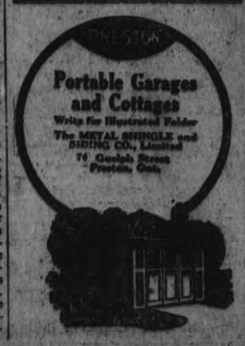

DOLLAR-A-GALLON GASOLINE

American senate committee investigating oil prices finds that if "a few great companies are permitted to manipulate prices for the next few years as they have done since 1920, the people of the country must be prepared to pay at least $1 a gallon for gasoline."

In queer contrast to this report is the published statement of Henry Ford that he is optimistic because his company has had orders for 206,000 Ford cars for March while they can only manufacture 156,000.

That means money for Ford. His theory of profits is to set his price below the apparent cost price of say 100,000 cars. Then when this attractive figure runs the sales up to 200,000 instead of 100,000, he takes his profit from the difference in the cost of manufacturing 100,000 cars and the much lower cost of making 200,000 cars.

But if gasoline goes to $1 a gallon, Ford sales will drop no matter how much the price of the car is reduced. The natural assumption is that Ford and other big auto manufacturers will do their level best to see that gasoline does not go to $1.

A war between Henry Ford and the Standard Oil would be at least interesting and probably instructive.

With oil coming more and more into use as a propulsive force on land and sea some system of dealing with the public, like Henry Ford's system would provide cheaper transportation and therefore more prosperity to this continent and incidentally more profits to oil companies themselves than have been enjoyed for some time.

If the senate committee's gloomy forecast should come true, put your money on Henry Ford. And if Ford should succeed in introducing his system of sales into the oil industry, buy all the oil stock you can get your hands on.

ROYAL OAK TIGER EAGLE PARTRIDGE

TIRES At Bargain Prices TUBES

A Revolution in Prices. Come and See for Yourself

TIRE VALUES THAT DEFY COMPETITION

During the winter we have been fortunate enough to buy up manufacturers' overstock, such as Royal Oak, Tiger, Eagle and Partridge, at less than manufacturers' cost, which we are turning over to you almost at HALF-PRICE.

ROYAL OAK FABRIC 30 x 3½ Special $13.75 Regular Price $16.50 Guaranteed 6,000 Miles

ROYAL OAK FABRIC 32 x 4 Special $24.25 Regular Price $28.25 Guaranteed 6,000 Miles

See for Yourself — Astounding Values

BUY NOW — DON'T DELAY

Size	Non-Skid Fabric	Non-Skid Cord	Tubes Regular	Tubes Ex. Heavy
30 x 3½	$6.95	$11.95	$1.15	$1.40
31 x 4	$14.40	$22.25	$1.65	$1.90
32 x 4	$17.00	$24.75	$1.90	$2.20
33 x 4	$17.95	$25.45	$2.00	$2.35
34 x 4	.....	$26.20	$2.10	$2.40
32 x 4½	$15.25	$27.50	$2.40	$2.65
33 x 4½	$21.65	$31.25	.....	$2.80
34 x 4½	$19.75	$32.35	.....	$2.90
35 x 5	$28.00	$39.40	$3.15	$3.50

ROYAL OAK FABRIC 31 x 4 Special $22.20 Regular Price $25.20 Guaranteed 6,000 Miles

"Z" TREAD 31 x 4 Special $19.85 Regular Price $23.10 Guaranteed 5,000 Miles

Eagle Fabrics 30 x 3½ Guaranteed 5000 Miles - $11.95

PARTRIDGE NON-SKID CORD Special $14.50 Regular Price $16.50 Guaranteed 5,000 Miles

PARTRIDGE NON-SKID FABRIC Special $12.00 Regular Price $14.00 Guaranteed 5,000 Miles

The prices quoted above represent Royal Oak and Tiger Tires.

TERMS—Cash or C.O.D. Shipments made by express C.O.D. Express charges prepaid $25.00 or over.

SATISFACTION GUARANTEED OR MONEY REFUNDED

ASK ABOUT THE TIGER WOVEN CORD, GUARANTEED FOR ONE YEAR

Phone 308

PETERBORO TIRE CO.

Open Evenings

MAIL ORDERS ATTENDED TO PROMPLY

394 AYLMER STREET

Tires Bought at Our Store Mounted on Wheels FREE

The good Maxwell and Chalmers are built under the close and continuous supervision of a group of men who have been identified with some of the largest and finest achievements of the automotive industry.

Prices f.o.b. Peterboro, Tax and Freight Paid
Touring - $1385.00 Sedan - $2050.00

Don't Fail To See Our Exhibit At The Motor Show

The Good
MAXWELL
THE GILLESPIE GARAGE

CAR VALUE GREATEST IN THE HISTORY OF THE INDUSTRY

Despite Production that Eclipses the Peak of the Past, Spring Demand Will Exceed It.

Than car value no feature of the new season models displayed in the dealers "showroom show" is at once as salient and amazing. To those who are not familiar with the phenomenal development and expansion of the automotive industry it must seem little short of miraculous. Indeed, as mundane things go, it, with its cause, approximates the miraculous more closely, possibly, than anything else in the industrial scheme of things, past or present.

The evolution of the automotive industry out-romances an Alladdin's Lamp dream. In less than two decades it has grown from a babe in swaddling clothes—a far from robust infant—into the giant of the manufacturing world. Last year it caught up to and passed the steel industry and is now undisputed leader of 'em all. In black and white it seems simple as "rolling off a log" and yet you will scratch your head and flagellate your brains in vain to duplicate that simple statement of fact without tampering with veracity. The feat was a prodigious one without precedent or parallel. Only once in a while do even those who have helped to bring it about glimpse in part its immensity or see in perspective the titanic transition it has caused, by itself and more especially through its products, in the very warp and woof of our civilization.

"Time," some epigrammatist has said, "is life." So much time saved, then, is so much life saved—and what time and labor-saving device, by and large, is comparable with the motor vehicle? Kipling pungently condensed one of Macaulay's grandiloquent truisms when he declared "Transportation is Civilization." The motor vehicles of Canada today transport several times the number of people carried on all the steam and electric railroads of the Dominion combined. Their passenger mileage is much greater. The motor vehicles in the metropolitan district of Toronto alone do a total annual passenger mileage of one billion three hundred million miles! Visualize that and all it implies and you will glimpse as fraction, a very minute fraction, of the transition. Because the figures are so staggering that they undoubtedly will be challenged by the mind of almost every reader perhaps it would be well here to state that they are based on the Government's figures in so far as motor vehicles are concerned—65,000 in the metropolitan district of Toronto (more, by the way, than in any province in the Dominion, excepting, of course, Ontario, which, with approximately a quarter of a million motor vehicles, has roughly as many as all the other provinces combined) multiplied by an average annual mileage of 3,000 and an average passenger capacity of four.

Supreme Value

But this is digressive; to revert to the theme of car value, consider that there is more machine work on a motor car than on a railroad locomotive; contrast the cost of the cheaper cars with phonographs, pianos, furniture—what you will; examine the work and material on them and in them. The word contrast is used advisedly, for car value is incomparably greater than the value in any other manufactured article that the writer can call to mind. It has been made possible by mammoth production. Last year a little over two and a half million motor vehicles were manufactured on this continent. That was nearly a quarter of a million more than in the former peak year, 1920. And yet many manufacturers were considerably behind orders at the close of last year. Many new plants and plant extensions have been and are being constructed. The output schedule for the continent this year is four million motor vehicles—a million and a half more than last year. It would be superfluous to here discuss what economics in overhead and material costs per unit result from such an enormous output, as the reader is familiar with them generally, if not specifically. Suffice it to say that the car makers, to regain the market a year ago, cut prices below costs. Their specific, coupled with the general business trend, had the desired effect. Demand outreached their most roseate predictions and made possible further reductions which in turn—and there you have the circle that was and is anything but vicious in effect—that equated values that alone are greater than in pre-war days. Farm produce is often cited as being lower in price proportionately than manufactured articles. If this is so generally then motor cars are a very great exception to the rule.

Prices Increases Coming

To help "start the business ball rolling" the automobile material and parts makers cut prices to cost or below. As no business organization can long carry on on this basis practically all have advanced prices and already these advances have been reflected in several makes of cars. Those who predicted the advance in the price of tires that became effective a month or so ago are equally emphatic in predicting a general upward revision in the price of cars. The mortality rate among motor car manufacturers was high last year. Several companies are in the hands of receivers, and others, though doing a record business, variously did it at a loss, at cost, or a small profit. Few showed a good profit. Needless to say this condition of affairs cannot continue indefinitely. The prediction of upward revisions in prices will be redeemed in fact, it seems likely, unless a war breaks out between the big interests. That, in the face of the present record-breaking demand and a potential car shortage, appears to be too remote a possibility to be seriously considered at this time.

Anyway the cars in the "dealers' showroom show" are well worth seeing. As the saying goes—"Let's go!"

Barrie's Store News
EXCLUSIVE LADIES' WEAR SHOP

NEW COATS and WRAPS

Selected with discrimination in order to be able to give the best possible money values. They interpret the style, fabrics and trimming modes at its best, stressing the new sleeves and collars, side fastening and silk embroidery. Developed in twill cords, tricotines, duvetyne, velour, marvella, gerona and roshenara crepe. Colors of navy, black, rookie and French blue. All-silk and crepe de chine lined, and priced from .....

$30.00 to $84.00

Barrie's
Phone 340

FROCKS

EVERYTHING NEW, SMART AND INTERESTING IN LADIES' and MISSES' AFTERNOON FROCKS

Flat crepe, Canton crepe and crepe roma dominate the materials used. Colors are delightfully varied, those most favored being navy, cocoa, grey and beige. Combination effects show great variety. Distinctively styled and moderately priced from

$23.00 To $75.00

Cloth Frocks

Featuring, coat and tailored styles. A smart change from the suit for street wear. Worn with a fur choker or shoulder piece. Twill cords and tricotine are the materials, with clever trims of braiding, embroidery and hand-drawn stitcheries. Colors are navy, beige and brown. Priced from .....

$23.00 To $45.00

Lovely Summer Frocks

"Direct from Paris," "Exclusiveness," is the keynote with regard to these dainty Frocks. All hand-made in dainty voiles, hazzi crepes, crepe pongee and ratine. Colors are delightfully varied and favor Natier blue, Cafe de Lait, Capucene, jade, Armande and white. Moderately priced from .....

$19.00 To $35.00

FUTURE DESIGNING WILL AIM AT LIFE AND ALSO UPKEEK

Stronger Units to Bring Better Serviceability and Freedom From Trouble Are Aims of Designers.

REPAIRLESS MOTORDOM.

A. P. Brush, one of the foremost designing engineers associated with the automotive industry, recently made the statement that the money paid out in one year by the motorists of this continent for repairs, supplies and service, excluding tires, gasoline and oil, amounted to 70 per cent. of the annual expenditure on new cars. His figures were based on known costs gathered from data covering the United States, but it is reasonably safe to presume that the approximation is equally applicable to Canada. He followed the statement of fact with the declaration that it would be an unprogressive engineering mind that would conclude that no design changes could be made in chassis construction that would reduce this heavy maintenance cost.

Though the major principles of automobile practice have been established on a practically standardized basis, it is admitted that there is room for improvement. Recently Motor gathered together the opinions of a number of engineers connected with the automotive industry's various branches, and the consensus was that there were many tendencies in design that pointed the way to future betterment, mechanically, of automobiles.

Reduce Service Costs

Future changes in design will probably be aimed at in the problem of reducing service costs and ensuring greater longevity. It has been cynically hinted that it would be more to the manufacturers' interests to disregard the latter feature, but such insinuations are based only on superficial consideration of the subject. Lower service costs and longer life logically mean a wider market for cars. Hence the developments may be expected to lead in the direction of better automobiles.

"It is a fact that practically every automobile manufacturer has tightened up on the tolerances of his manufacture and the all-round quality of his product," writes W. D. Appel, designing engineer. "As to detail changes which might be required to bring about lower maintenance cost, I believe that the improvement of the quality of the car has done a great deal to obtain this end." A. P. Brush states practically the same thing. "I personally," he says, "have come to divide all motorcar progress into two classes: (a) Giving the ultimate user more of what he does not want and (b) giving the ultimate user less of what he does not want. It is my belief that the motor car industry has reached a point in development where the "b" class of progress is, and will continue to be, of major importance.

A "Repairless" Ideal

A "repairless" motordom would be the Utopia of the motorist. Probably that condition will never be reached, but it is certain that future changes of design and improvements in details of construction will bring about a condition of even greater sturdiness than is possessed by the car of today. In another story of this issue reference has been made to the trends which have been reflected in the designs brought out in recent months. All of these, it will be noticed, have been made to improve the serviceability and comfort. Incidentally they tend to increase car life, which today is lamentably short. As an aside at this point it may be remarked that the average estimated life of an automobile is from five to six seasons. If, for the sake of argument, it is assumed that the average car travels 10,000 miles per annum, the estimated life would not be much greater than from 50,000 to 60,000 miles. In the light of present-day knowledge of construction such a limit can scarcely be regarded as a desirable one.

It is generally admitted that the earlier days of car design and quantity production resulted in greater attention being paid to giving better initial finishes to cars. The factor of long service was either disregarded or made a bad second in consideration. That phase, it is considered, has reached its end, and the present tendency is toward longevity. One of the suggestions that have been made is that thorough and comprehensive service audits should be obtained to guide the designer in his work. A lamentably weak part of many cars of a few years ago was the transmission and rear axle. Designers appreciated the fact and attacked the problem, with the result that many modern axles are capable of outwearing every other part of a chassis. If every factor contributing to the enormous repair bills today were known and assimilated, it is reasonable to suppose that the weakness could be more easily ferreted out and remedied. That, at least, is the basic reason of the suggestion.

One Source of Loss

An instance of designing weakness is pointed out by Mr. Brush. "It is my opinion," he writes, "that the average passenger automobile uses considerably over a gallon of lubricating oil for every 500 miles. I know some users are advised to make winter-time changes of lubricant every 300 or 500 miles of driving and I know the oil tanks of these engines normally carries from one to two gallons of oil. I know also that it is possible to construct motors which will give upward of 1,000 m.p.g. I am confident that the user can be saved millions yearly in oil alone." In addition, he points out, there are the factors of needless carbon cleaning, valve grinding, spark plug cleaning and replacement that total up tremendous annual bills and which are due to the inefficient use of lubricant.

Gas and oil are not very big factors in cost of operation when tires, repairs and depreciation are taken into consideration, but it is estimated that a material saving could and probably will be effected in these items. In England and other European countries other factors, chiefly heavy taxation on the basis of horsepower, have resulted in the development of extremely light engines, some of them having a cubic piston displacement of less than 100 inches. This year's Indianapolis race is to be run by cars powered by two-litre engines (120 cubic inches), and it is expected that the injection engines will show almost as great a speed and just as great stamina as their heavier forebears. These facts all indicate the possibilities of light, small-bore engines capable of giving greater mileage per gallon. Some of the very light English machines, though incapable of carrying heavy touring bodies, effectively carry light two-seaters for m per gallon of upward of 50.

Improve Accessibility

Another matter which future developments will improve is that of accessibility. Accessibility has been an aim of builders for some years, but the ideal is far from being attained in the average cars. There are still some cars with engines that cannot be removed until half of the chassis and body units have been disturbed. Extremely accessible clutch parts are not frequently found, and to remove the transmission from quite a number of present day chassis calls for the prior removal of other units which, with a variation in design, could be left in place. It is regarded as perfectly possible to design a strong and serviceable chassis from which every unit can be removed without disturbing other units, and this solely through the removing of a few bolts, while improved accessibility of points requiring more frequent adjustment can be obtained with design variation.

Such matters as carburetion, valve and manifold design, lubrication and braking are all open to improvement. In any case it is certain that as the years roll by new ideas will be incorporated which will promote longer life and user service more free from trouble.

When he gets out

He will be met by a Salvation Army officer, just as 1,526 other men were met last year. The officer will try to get him a job, in some other part of the country, if he wishes, where he can make a fresh start.

Help him by donating to the

Salvation Army
Annual
Self-Denial
Appeal
$260,000 Urgently Needed
ADJUTANT ARTHUR SMITH
515 King Street
Peterborough, Ont.

DRAMATIC POINTS IN AUTO'S CAREER

Present Position Due to Contribution of Car to World Standards.

The automobile industry has no parallel in business annals. No other industry hash ad such a dramatic career—none has grown so great in such a short span of years. The explanation is simple enough. It is to be found in the automobile itself—in the contribution which the motor car has brought to the world in improved standards of living, increased happiness and health, greater personal and business efficiency.

The automobile industry has leaped to the fore and assumed its present commanding proportions, and the industry will keep on growing, because there is no substitute for the automobile as a means of individual transportation.

One cannot discuss the automobile and the automobile industry without becoming reminiscent. It seems but a few short years ago that the first horseless carriages were in our midst—crude, erratic and generally unreliable vehicles that enlisted laughter for themselves and ridicule for their creators. These vehicles lacked everything the present-day motor car has—beauty, quietness ,comfort, speed, flexibility, power and dependability—but they would travel, and that was sufficient consolation for their inventors.

Growth is Tremendous

A little over 25 years ago there were but two automobiles in the country, and one of them was a curiosity in a circus sideshow. Today there are over 12,000,000 motor vehicles in Canada and the United States. When one compares the first horseless carriages with the marvelous mechanism known as the motor car of today, or the mobile "industry" of that day with the automobile industry of today the contrast is striking, but even more amazing is the fact that so great a transformation could have been wrought in a little over two decades.

From virtually nothing 25 years ago the automotive industry has become the second largest industry in the world. The motor car industry, furthermore, has had a powerful and stimulating effect upon the steel, copper, aluminum, leather, petroleum, rubber and wood industries and has been practically the making of others. With such close coordination and inter-relation with so many industries, we can easily appreciate why the motor car industry has assumed so important a place commercially.

A Good Habit

Owning an automobile is second nature with the people today. It is a habit, and a good one. The benefits which the automobile has brought to the world are incalculable. The motor car, a creation of men with vision, increases the vision of everybody owning one. No single article or product has been instrumental in doing so much or anywhere near so much in aiding the good roads movement and forever banishing the isolation of farm life. The automobile has annihilated distance, bringing the farmer to the city and taking the city man out into the country.

The automobile has been the greatest quickener of business the world has ever known. Business and professional men cover ground more quickly with the motor car, widen their radius of activity and make themselves more valuable alike to themselves and their communities. And, it may be added, the industry itself, by reason of its progressiveness along lines of design, production and manufacturing efficiencies, has set the pace for other industries in which manufacturing operations play a part.

Nations and individuals are incomparably better off because of the motor car and the industry which produces it—that's why practically everybody either owns an automobile or hopes and expects some day to own one.

Fashion note: The longer skirts will be shorter, but we will have the shorter skirts no longer.

"Hudson Super Six"

The greatest value of any car on the market to-day.

4-5 Pass. Speedster	$2125.00
7 Pass. Speedster	2200.00
5 Pass. Coach	2275.00
7 Pass. Sedan	3150.00

"ESSEX" the Hudson Four, the easiest and speediest of all.

5 Pass. Phaeton	$1550.00
5 Pass. Coach	1695.00
2-3 Pass. Cabriolet	1695.00

F.O.B. Windsor, Ont.
ALL TAXES PAID

MOORE & BREWER
DISTRIBUTORS
HUNTER ST. Opp. English Church

CYLINDERS

"Built-in-Canada" Studebaker

The performance of the Studebaker Light-Six is smooth and instantly responsive to the touch of the throttle. Its powerful six-cylinder motor, with its overlapping power impulses, will accelerate from a walking gait to top speed in a few seconds.

Vibration, so common to many cars, is practically eliminated in the Light-Six through machining the crankshaft and connecting rods on all surfaces. In no other car in Canada selling for less than $3000, are these engine parts completely machined.

The Light-Six is a proven product of a 71-year old concern. One hundred thousand Light-Six owners vouch for its dependability and complete satisfaction. Twenty-seven world-wide tests, in which an average of 26.9 miles to the gallon of gasoline was established, offer conclusive proof of its economy.

MODELS AND PRICES—*f. o. b. Walkerville, Ont.—Exclusive of taxes*

LIGHT-SIX 5-Pass., 112" W. B., 40 H. P.		SPECIAL-SIX 5-Pass., 119" W. B., 50 H. P.		BIG-SIX 7-Pass., 126" W. B., 60 H. P.	
Touring	$1375	Touring	$1795	Touring	$2425
Roadster (3-Pass.)	1375	Roadster (3-Pass.)	1795	Speedster (5-Pass.)	2550
Coupe-Roadster (2-Pass.)	1775	Coupe (4-Pass.)	2750	Coupe (4-Pass.)	2850
Sedan	2125	Sedan	2950	Coupe (5-Pass.)	2875
				Sedan	2750

Terms to Meet Your Convenience

F. C. WEBER
Showroom, 220 CHARLOTTE ST. PHONE 442.
Service Station, 207 SIMCOE ST. PHONE 1364.
Distributors for Peterboro and District, including Lakefield, Keene, Norwood, Millbrook.

THIS IS A STUDEBAKER YEAR

GUARANTEED!

The New Oakland Touring Car

In making any investment you naturally seek the one carrying a guarantee. That should especially guide the selection of a new car: Is it guaranteed and what does the guarantee stand for anyway? That is what the prospective purchaser wants to know.

No such guarantee for a light six has ever been given as for

THE NEW OAKLAND 6-44

Briefly This Guarantee Is

15,000 MILES or not over two years, against excess oil in the combustion chamber. **15,000 MILES**

We have been making NOTHING BUT LIGHT SIXES for the last ten years —THAT IS WHY WE CAN OFFER SUCH A GUARANTEE.

AND THE "LIGHT SIX" IS THE CAR YOU WILL ULTIMATELY BUY!

If you have reached the stage where you want to buy a closed car offering all the comforts, the speed, the durability of the very high priced coupe, coach or sedan, but at a moderate cost, we have just the car you have been looking for, and remember, IT IS A SIX, not a four.

If you have driven a six you know what that means.

PRICES AT FACTORY

Touring	$1425
Roadster	1395
Coupe (2 Pass.)	1675
Coupe (5 Pass.)	2095
Sedan (5 Pass.)	2195
Sport	1645

TAX EXTRA

The New Oakland Sedan

OAKLAND MOTOR CAR COMPANY OF CANADA, LIMITED

Subsidiary of General Motors of Canada, Limited

DISTRIBUTOR

SEE CAR AT THE SHOW - J. E. BURNHAM, Peterborough, Ont.

MYSTERIOUS BLACK BOX IS STORAGE BATTERY TO MANY

Battery Explained for the Benefit of the Uninitiated—How Capacity is Governed.

Battery manufacturers spend thousands of dollars yearly for upkeeP literature and offer it to car owners free, but many people ask the same questions to-day that were asked 10 years ago, when the starting motor and battery were in their infancy.

Through his ignorance of the principle of operation the average car owner does things unconsciously every day that are hastening the death of his storage battery. A storage battery is constructed to live a certain life on a car and the length of it depends entirely upon the conditions under which it operates and the care given to it.

Irrespective of what some enterprising salesman may have told you, or the make of your particular battery, the chemical changes taking place in all storage batteries are the same, and the same rules for care apply to all wet batteries.

Can you conceive of a wooden water tank with a column of figures painted on the outside as follows: 1.100, 1.125, 1.152, 1.175, 1.200, 1.225, 1.250, 1.275, 1.300, the lowest number being at the bottom? This tank has three or four small outlets valves, one very large outlet valve near the floor, and one medium size intake valve at the top.

The manufacturer of the tank advises you that its efficiency is greatest when the water level is between 1.275 and 1.300, because it has more combined pressure and volume at the outlet valves. He also advises that it is injurious to it to permit the source of supply to replace the water faster than the outlet valves take it from the tank, and it is likewise injurious to permit the water level to get below 1.250.

It being impossible for the manufacturer to determine exact y how much water will be used every day, he equips it with a gauge at the intake valve, which allows, say, 10 cubic feet per second to flow into it: this represents the nearest correct figure, considering the possible danger of overfeeding and the owner's daily use of the water.

So, if this tank happened to be essential to the convenient operation of an automobile, and if it cost the car owner the price of two, three or four tires, he certainly should preserve it.

A starting battery is analogous to this tank. A pump feeding this tank is comparable, in principle, to the generator on an automobile, and the inlet valve represents the lead-in terminal of the generator. The small outlet valves represent the feed wires from battery to lights, horn, ignition, heater, or other electrical equipment that draws current from the battery. The large outlet valve represents the feed wire to your starting motor.

Opening the large valve once will draw more water from the tank than all the small valves combined. By the same token one start of your car will draw more energy from your battery than lights, horn and ignition, in the same length of time.

It is therefore apparent that the more the battery is discharged the more current it is necessary for your generator to supply and boost the charge back to normal. It is equally important that the battery be discharged a little, if the generator is supplying the current faster than it is used. Burning the lights during the day will take care of some of this overcharge.

In the first part of this article it was mentioned that permitting the water level to get below 1.250 would injure the tank. For the sake of a simple comparison let us say the lack of water at the top would shrink the wooden staves, causing the tank to leak. It follows that it would be impossible to get the water back to the proper level until the staves swelled again, which is a slow process.

Allowing a battery to remain below 1.250 will cause the plates to sulphate and the only way to remove this sulphation is to have the battery recharged by some reliable dealer. In other words, he must "feed it" slowly, and the rapidity is governed only by the state of the previous discharge. If the battery is in a severely discharged condition it is often impossible to get it to take a charge. At this point it is also well to mention the danger of permitting the electrolyte to get below the top of the plates, a condition caused by the water in the electrolyte evaporating.

Chemical action will take place only on that part of the plates submerged in the solution, and the danger of letting it go too long without water lies in the fact that it reduces the capabity necessary for a quick start, overtaxing the working part of the plates. Another danger can be realized in that the charge from the generator is figured as normal for all of the plates and is bound to be too high a rate for only that part of the plates submerged in the solution. Plates also sulphate more quickly when exposed to the air than when submerged.

Solution lost by evaporation is replaced by distilled water, because it is only the water that evaporates. Distilled water is always recommended because it minimizes the danger of iron or other minerals found in ordinary water lodging between the positive and negative plates or being absorbed by the separators and causing an internal short-circuit.

When sulphuric acid comes in contact with metal it forms sulphate. A sulphated (corroded) terminal may sometimes cause you much inconvenience if not prevented, as this sulphate is a non-conductor, as was pointed out before. Vaseline or cup grease applied to the corrosive parts of your battery will keep the acid off and prevent sulphation.

Here are a few things it is well to remember:

There are, approximately, two volts to a cell, regardless of its size; the number of cells multiplied by two will give you the total voltage of your battery.

The capacity of a battery is governed by the total plate area, not by the number of cells.

Positive plates, on discharge, change chemically from peroxide of lead to lead sulphate. Negative plates, on discharge, change chemically from pure sponge lead to lead sulphate.

The electrolyte changes, on discharge, from sulphuric acid of 1.275 to 1.300 S.G. (specific gravity) to a lower S.G. or closer to water.

The acid goes into the plates on discharge and returns to the solution on charge. The figures 1.275 or 1.300 means that the solution is 1.275 or 1.3 heavier than water.

For Fascinating Eyes

Make the Use of Murine a Daily Habit. This Refreshing Eye Lotion soon Makes Eyes Clear, Radiant, Beautiful! Harmless, Reliable. Sold by All Druggists.

MURINE For Your Eyes

NEW ANGLE

(Continued from Page 1)

at no further cost for heating, janitor service, carrying charges, etc. Teachers could be paid a decent salary, say an increase of fifty per cent., which would make the profession worth while and the non-proficient teacher could be eliminated as an expensive luxury.

I hope this letter starts a discussion on this subject and brings out all the objections to the plan. I think many of them can be met and dealt with. An open discussion, free from personalities should result in a betterment of the present system.

I can assure those interested that the public cannot be stampeded into voting any further funds for educational plant without a full understanding of the situation. There will have to be a lot of compromise. The threat by the Educational Department to cut off financial grants is not as serious as it may seem. This Department can only function when allowed by the public and not the public function to the threats of public servants.

Possibly Mr. Editor, due to the fact that the identity of the writer does no good to the subject under discussion, it were better that I transgress on your good rule and not sign by name to this article.

BUSINESS MAN.

Development of the modern internal explosive engine first began in 1744.

In proportion to popularion there are more automobiles in Mexico City than in any city of South America.

Many former automobile owners in Japan are giving up the use of their cars because of the high tax rate.

Henry Ford is said to be working on a plan to manufacture automobiles from cotton, formaldehyde and glue.

SO ILL HE COULD NOT LEAVE HOUSE

Mrs. W. Arnold, of Mt. Hamilton, Ont., tells of the wonderful results obtained through two bottles of Dreco—Her Husband had been ill for years.

Stomach trouble, indigestion, gastritis and the resulting constipation and sluggish liver, persisting throughout several years had brought W. Arnold, of 68 East 33rd Street, Mt. Hamilton, Ont., to such a condition that he had not been able to leave the house for some time. He had dizzy spells and all those other warning symptons and they responded to no treatment administered.

"We had almost given up hope of finding anything to restore his health," says his wife, "and then came Dreco. Two bottles and he is like a new man." Mr. and Mrs. Arnold are enthusiastic over the results, but theirs is the same story that is told by every user of Dreco.

"We think Dreco a wonderful preparation," says Mrs. Arnold. It can't be beaten. My husband has been sick for several years and hadn't been able to leave the house for a long time until he started taking Dreco. His trouble was stomach and liver complaint. Everything he ate would sour and cause indigestion, gas and heartburn. He had dizzy spells and spots floated before his eyes. He always had to take medicine to keep his bowels open. His nerves were in bad shape and his system was weak and run down. We heard about Dreco and decided to try it. After two bottles he is much stronger and goes for daily walks. We are pleased to recommend this wonderful medicine."

There are many men well on the road to such a condition as Mr. Arnold found himself in—fast approaching the day when ill-health will confine them of their power to earn a living for themselves and their families. Dreco will prevent this condition. Dreco tones up the system and helps the organs, the stomach, liver, kidneys and bowels to function correctly. Try Dreco today.

Dreco is being specially introduced in Peterboro by Bond's Drug Store, and is sold by a good druggist everywhere.

Give Valera Chance To Save His Face

LONDON, April 17. — (Canadian Press).—Improved prospects of an early peace in Ireland as the result of utter disorganization of the Republican movement through recent Government successes are leading many people throughout the country to question the wisdom of pressing the fight to a finish, says a Dublin despatch to the Times.

The Free State has some twelve or fifteen thousand prisoners in its jails, the correspondent writes, and the problem of their future is becoming acute. If the Government insists upon a Carthaginian peace, these men will come out of prison cowed for the moment but sullen and resentful at what they consider a peace of vengeance. "There is a growing feeling that De Valera should, if possible, be given a chance to save his face."

WHERE WE GET OUR AUTOMOBILE NAMES

Limousine Takes Its Name From a Peasant's Headdress.

It is hard to realize that the name "limousine" comes from the head covering of a French peasant woman, yet this is the case.

It appears that the limousine was the headdress of the women folk of the region about Limoges, France, which was the capital of the old Province of Limousine. The peasant women wore a sort of coif, or hood, with a cape attached. This became known as a limousine, because the women themselves were called limousines, and when the French brought out a sort of campaign wagon for their armies, much like the prairie schooners, this was named a limousine because, like the women of Limousine, it was covered with a hood.

When the French began to build automobiles covered with a hood they were quikly named "limousines" after the peasant woman's coif.

Other names in the vocabulary o an automobile have equally interesting antecedents. Sedan is named after the village in northeast France of the same name where occurred the Napoleonic debacle in 1870.

The factories in this town were famous for the chairs they turned out. The chairs of those days were the ancestor of the modern taxicab. Chairs were necessary because in the ancient parts of London and Paris the streets were narrow and the twistings and turnings many. A horse and carriage simply could not get through. Instead of calling a taxi, you called a chair, which, with its helpers, soon came along, and you were quickly whisked away to wherever you wanted to go.

The chairs built at Sedan were so luxurious and comfortable that they became the favorites of royalty, and soon the name "sedan" was used to denote all high-class chairs.

More than 60 types of passenger automobiles manufactured in the United States have four-cylinder engines.

Three automobiles are all there are in Monravia.

California, Oregon and Washington have one motor car to every nine inhabitants.

There are more than 20,000 motor buses in the United States.

MOTOR CONVOY TO MAKE TOUR FRANCE

Canadian Goods Are To Be Exhibited in Automobiles.

Some sunny day this summer you may picture in Marseilles, in Lyons or Lille, a little street of Canadian shops and display windows full of Canadian products of almost every conceivable type. This little street will be located by the Grande place or close to the Hotel de Ville, or in some shaded public grounds with, perhaps, the graceful outline of one of France's historic statutes in the background. This little picture will be duplicated in a list of at least thirty towns throughout the length andbreadth of France during the period from June 15 until well on in the autumn.

It will be remembered that last year France sent an exhibition train through Canada in which was displayed many of her products. It is now Canada's turn to reciprocate. The French government has decided, however, that France's railway stations are too gloomy to be used for this purpose; consequently, it has been decided that the traveling exhibit of Canadian products shall be housed in a motor convoy of thirty motor trucks with of course additional motor vehicles to contain the necessary moving picture apparatus, extra supplies, advertising literature and personal effects of those who accompany the demonstration. The exhibition trucks, it is proposed, will be drawn up in two lines in the most attractive spot in each city on the itinerary. These trucks will have three sides solid. The fourth, however, will open up. One leaf will project outward from the roof, the other will drop down so as to cover the wheels; the extended portions of these sides are to be covered over with velum and extended from truck to truck, so that the whole arrangement will give the appearance of a model street. In the exhibition trucks will be large showcases with plate-glass windows behind which most attractively displayed, will be the products of Canada's farms, forests, fisheries, mines and factories.

Tour Ends at Paris

This Canadian traveling exhibit will complete its tour in Paris, where it will be housed in, or alongside of L'Orangerie by the Place De La Concorde. Here it is proposed that a two months' stand shall be made and plans of considerable magnitude are in course of preparation to make this demonstration one of the strongest and most spectacular propagandist movements that Canada has ever attempted in a foreign land. It is proposed that a large and beautiful diorama be erected in this building capable of giving at one glance a bird's-eye view of a zone carved out from the very soil of the Dominion, from ocean to ocean. The effect produced should be striking and lasting, and will be doubtless in true consonance with the impression created in Canada upon incoming strangers.

Investment in the automobile industry in 1899 amounted to nearly $6,000,000.

DEVELOP SEMI-DIESELS FOR AUTOMOBILE WORK

Will the Diesel engine finally be adapted to replace the spark ignition engine now used to propel automobiles?

This question, recurrent almost annually since the invention of the automobile, faces its last repetition with the announcement from Paris of the invention of a semi-Diesel type of engine for motor cars.

At the very beginning of the automobile industry, use of a Diesel engine was attempted on automobiles. But, although used for stationary purposes and in submarines, the engine would not work so well in a moving, vibrating machine.

The engine, with spark ignition, that has replaced the Diesel, however, uses up costly gasoline, while the air-compression engine feeds on a cheap, low grade of oil. A combination of the good in both of these engines, therefore, would make an ideal power plant for automobiles.

This ideal—or the nearest to it—French automotive engineers believe is finally attained in the semi-Diesel automobile engine tested recently on a trip between Paris and Bordeaux. The engine, according to reports, burns low-grade oil, which costs 12 cents a gallon in France, as compared with 36 cents for gasoline. At the same time it retains the advantages of the spark-ignition engine now in use.

Besides, its inventors say, the semi-Diesel costs less for upkeep and is simpler and therefore cheaper to make than the present type. Experiments are still going on, with the idea of installing the engine on Paris busses.

LEAN MIXTURE DANGER CAUSE

Watch for Popping in Carburetor and Save Trouble.

The most frequent cause of fire in an automobile is a lean mixture. This means more air in the mixture than usual. The carburetor gets out of adjustment in some way and the mischief is done. A lean mixture is slow burning. It burns all during the power stroke, all during the exhaust stroke, and if is still burning when the inlet valve opens, admitting the fresh mixture. This takes flame and the flame runs back to the carburetor.

If there is any gasoline dripping from the carburetor a heavy vapor is formed, extending under the engine, where it is held by the mud pan. The flame spreads under the engine and soon reaches the tank, melting the connections and releasing a flood of gasoline.

Lean mixture may be due to derangement of the carburetor or a leaky inlet manifold. Spray nozzle too far closed, auxiliary air valve spring too weak or valve stuck open, or clogged fuel line are a few carburetor derangement causes. A leaky manifold may be detected by running the engine and injecting oil around the joints. Oil will be sucked in at the leak, where the bolts must be tightened or a new gasket installed in place of the leaky one.

We now come to troubles of the inlet valve, which indeed are very rare. The valve lifter may be out of adjustment, leaving no clearance, or actually pushing the valve off its seat. If there is little or no clearance the valve will hold compression when the engine is cold, but will leak when engine warms up, due to lengthening of valve stem, and of course popping in the carburetor occurs immediately.

Set the clearance at about two thicknesses of newspaper. Occasionally this valve may become stuck so that it cannot close. This may be seen from the outside as there will be an unusually large space between the valve stem and lifter.

Electrical troubles now engage our attention. With a single coil and distributor system, such as used on the majority of cars, there would be some distributor trouble or a short-circuit of the distributor wires.

See that all wires are properly insulated and wipe all dust from distributor head. If you know how to open the distributor you should wipe out the inside occasionally, using a cloth dipped in gasoline. This will remove all accumulations of dust, which will cause short-circuit if allowed to remain.

On a Ford car we find the trouble caused by short-circuits on the timer wires. These chafe against each other and sometimes against the sides of the engine, wearing away the insulation and so causing trouble.

Close switch using a battery, or run engine on magneto, and advance and retard the spark, watching the commutator and wires. If sparks are seen a short circuit is indicated, which may easily be stopped with tire tape.

Fortunately cars do not burn frequently now as they used to, probably because the flame is led away from the carburetor by the hot air pipe leading from the hot air stove on the exhaust manifold.

But don't think your car is safe on that account. So watch out for popping in the carburetor and determine its cause immediately. Here, as elsewhere, "eternal vigilance is the price of safety."

A union station in Los Angeles is used exclusively for motortruck lines.

A REMEDY OF MERIT

If you are troubled with any of the folowing complaints, viz: Rheumatism, Constipation, Eczema, Stomach, Kidney, Liver and Nervous Troubles, try DR. HENDERSON'S HERB TABLETS, and watch the results. They are compounded to act on the different organs, consequently, cover a large range of diseases. They are recommended and endorsed by Trained Nurses, Ministers and hosts of others who have proved their great curative qualities, during the sixteen years they have been on the market. Prices 25c, 50c and $1.00 a box at Warne's Drug Store, Peterborough, Ont. or The Henderson Herb Co. Toronto, Ont.

Ford

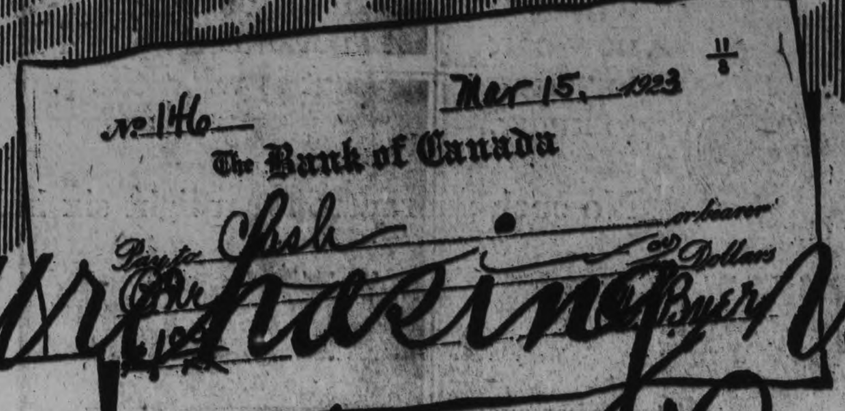

The purchasing value of a Dollar

THE FORD PRODUCTS THAT COST YOU A DOLLAR IN 1914 COST YOU SIXTY-NINE CENTS TO-DAY.

SEE THE COMPARISON WITH OTHER COMMODITIES — LISTED BELOW — AND REALIZE THAT CONDITIONS MAY FORCE FORD TO INCREASE IN PRICE ALSO, UNLESS YOU AND OTHERS WHO DESIRE MOTOR CARS PURCHASE NOW SO AS TO ENABLE QUANTITY PRODUCTION TO BE MAINTAINED.

	1923	1914
FORD TOURING CARS	69.0	100
GRAINS AND FODDER	116.0	100
ANIMALS AND MEATS	116.7	100
DAIRY PRODUCTS	187.4	100
FISH	120.8	100
OTHER FOODS	145.0	100
MISCELLANEOUS GROCERIES	157.1	100
TEXTILES	179.5	100
HIDES, LEATHER, BOOTS AND SHOES	96.3	100
METALS AND IMPLEMENTS	178.0	100
FUEL AND LIGHTING	243.5	100
BUILDING MATERIAL	187.6	100
HOUSE FURNISHING	162.2	100
MISCELLANEOUS	205.4	100
ALL COMMODITIES	165.7	100

BUY NOW AND MAKE CERTAIN YOU GET A CAR AT THESE PRICES

Runabout $405
Touring $445
Coupe $695
Sedan $785
Chassis $345
Truck Chassis $495

F.O.B. FORD, ONT. GOV'T. TAXES EXTRA
STARTING AND ELECTRIC LIGHTING STANDARD EQUIPMENT ON SEDAN AND COUPE

TODAY you can get 31% more of Ford Equipment for a dollar than in 1914.

Almost all other commodities today show a marked increase over 1914 prices.

This means that a man, whether he be a farmer, manufacturer or other producer, can buy Ford Equipment at a greatly reduced price while he receives a healthy increase for his products over 1914 prices.

This is in face of the fact that the tendency of prices on all commodities is to increase.

Therefore the present prices of Ford Cars, which are the lowest in the history of the company, cannot be guaranteed.

The only way you can make sure of them is to Buy Now.

Terms if you wish.

See all Ford Models at the Motor Show.

DUFFUS MOTOR SALES, Peterborough, Ont.

FORD MOTOR COMPANY OF CANADA, LIMITED, FORD, ONTARIO

PREMIER DRURY EXPLAINS SPEECH

Says His Address at Milton Was Generally Misunderstood.

TORONTO, April 17.—(Canadian Press.)—Claiming a misunderstanding of his Milton speech, Premier Drury early this afternoon issued a statement as to what he would do in certain circumstances after election.

"If after the election I find myself in command of a clear majority of the House, I will of course, continue to carry on government," he said. "If I find that either of the other parties has a clear majority of the House, I will at once advise His Honor to call on a leader of that party to form a government. If on the other hand I find myself leader of a party, which, while in the minority, is stil lthe largest party in the House, I will carry on government, relying on and accepting such support as the merits of my record and policies may bring me."

GOOD PROGRAM

(Contined from page 1.)

Courtesy Day.

The subjects of the courtesy day addresses and a summary of the remarks of the various speakers follow:

The most courteous person I know, by Ald. J. W. Meyers. "In my travels extending over many years from one end of the country to the other I have come to the conclusion that I do not have to go outside of Peterborough to find the most courteous person I have ever met. I refer to City Clerk S. R. Armstrong. Mr. Armstrong also possesses a thorough and valuable insight into civic affairs."

Courtesy at the table, by Kiwanian J. Johns. In reply to this Mr. Johns recited a poem entitled "A bunch of keys"; each key being designated as a "thank you" key, an "excuse me" key and other expressions of courtesy.

Does courtesy promote good health, by Dr. Gray Macdougall. It has long been regarded that mental and emotional qualities have much to do with the physical being. Laugh and grow fat is an old saying and a true one. A genial, cheery man has a much better chance of good health than a cantankerous disposition. If we are courteous we must also be cheery and happy.

Courtesy in the home, by Alec Dick. "You cannot separate courtesy in the home frmo your own evesy in the home from your own evin the home means an appreciation of your wife and family and their daily tasks. We might readily and effectively transcribe the word courtesy into duty."

How courtesy buildings employees morale, by Charlie Cook. "As business men we all realize what morale means to employees. There is no longer such a thing as a one-man business. Successful business today depends largely upon the morale of the employee. You can buy business efficiency and brains but you cannot buy morale. One of the best means of building up the morale of a business is by courtesy and kindness. Courtesy is something that make the men take off their coats and forget the time clock. If we have that morale in our organization you have something money cannot buy."

Courtesy in retail business, by Carl Webber. "Courtesy in retail business is an absolute necessity. The contagion of courtesy may surprise you. Let us try it out."

What courtesy will do to quieten kickers, by Jack Marshall. "You cannot handle kickers by retaliation. You must pour oil on the troubled waters and the kick will soon lose its power .Life is sweetened because of the friends you make. The joy of the world when you sum it all up is found in the making of friends."

Does the Kiwanis Club build on Courtesy, by Hugh Nevin. "In building and living up to the Club motto, "We Build," no element is so much required as courtesy."

What is courtesy, by Rotarian J. M. McHardly. "Telephone courtesy has real commercial value. It is the lubricting oil of business machinery. It pays. It wins friends for you. Every time you answer a telephone call, or start one during business hours, you become the sole representative of your company to the person at the other end of the wire. What you say and how you say it makes all the difference in the world in the impression you make upon the person with whom you talk. He forms his opinion of you and your business organization from your telephone courtesy or lack of it.

Courtesy is the golden rule in practice. Habits are being formed every day. There are good habits and bad habits. Courtesy is one oi the best habits. It costs you nothing but it pays unlimited dividends. It is not new. Practised daily it will very quickly become second nature and require no effort, and then we can say with Emerson: "Life is not so short but that there is always time for courtesy."

In conclusion, Kiwanian Sam Weaver of the West Toronto Club, said that the Queen City Kiwanians are sponsoring a "more courtesy" campaign. He recommended courtesy in the relations between parents and the children.

ATTEMPTED TO WRECK TRAINS IN THE RUHR

PARIS, April 17.—(United Press.)—Attempts were made to-day to wreck trains carrying French and Belgian Cabinet members into the Ruhr district to supervise the enforcement of more drastic methods by the armies of occupation.

A train supposed to have been carrying French officials into the occupied area was bombed, and the tender derailed. No one was injured.

COL. CURRIE SPOKE FOR FOUR HOURS

Premier Drury Insinuated That He Was Pursuing a Policy of Obstruction

TORONTO, April 17.—(Canadian Press). — Col. J. A. Currie, Conservative, who was the final speaker in the Legislature this morning, started about midnight and spoke for four hours. He threatened at one time to talk until nine o'clock, apparently pursuing a policy of obstruction. Premier Drury exclaimed, "If these are the tactics to be followed, we can only meet force with force."

Later, Hon. J. Howard Ferguson denied that there was any intention on his part to obstruct, but stated that if the members desired to speak of matters affecting their constituencies they had a perfect right to do so.

Col. Currie's speech was a strong criticism of the Government's electorate reform programme, particularly proportional representation and the proposal to give to the Redistribution Committee a decision as to where proportional representation would be tried out.

The Premier took the position that Col. Currie should have reserved his remarks regarding proportional redistribution until that particular bill was before the House, but the speaker ruled that Col. Currie was in order.

PRIZES FOR REUNION.

COLORADO SPRINGS, Colo., April 17.—(United Press).—A prize of one quart of the "real goods," bottled in bond and aged in the wood, awaits the handsomest male graduate of the class of 1913 who attends the class reunion at Colorado College, here, in June.

This prize is held out by T. L. Lynch, of Pottsburgh, Pa., president of the class, who believes the offer should result in the largest reunion the class has ever seen. Lynch recently notified his class-mates of the exceptional trophy and this city is preparing for an overflow meeting.

There's a $100 Liberty bond, also offered by Lynch, to go to the member of the 1913 class who has the largest family of any of the alumni who attend. In case of a tie, the prize will be split between the high men.

Lynch is offering the $100 "as an ardent supporter of the institution of marriage," he explains in his letter.

Among other inducements to bring the alumni from all parts of the country to the class reunion, is a mammoth cake, to be given the most corpulent old grad attending.

Plans are under way by other '13 men to add to the list of prizes, believing this the most effective way to bring out a record attendance.

SMALLER WHEELS AND LARGER TIRES APPEAR

Smaller wheels fitted with correspondingly larger cross-sectioned tires, appear to be a very definite possibility of the near future. During the last week or two at least two tire manufacturers have announced the development of 4½-inch tires on rims of a 20-inch diameter, and of correspondingly increased sectional sizes on 30, 32 and 34-inch tire diameters, in fulfilment of the claim that such a tire is more satisfactory both in service and economy, and experimental work in the form of the use of these tires on taxi fleets has been carried out.

The trend toward a smaller diameter and a larger tire has been steadily pursued for a number of years, and this latest development is merely a logical succeeding step. The old 36 and 38inch diameter rims long ago gave place to the present 30 to 35-inch forms generally used, and in the last two years a number of manufacturers of comparatively heavy cars have "stepped down" the overall diameter in order that the larger oversize tire could be used. Quite weighty vehicles now operate on 32x5-inch tires, where a few years ago the size used was 34x5 or 35x5.

FIGHTING IN CHINA.

LONDON, April 17. (Special.) — Kwangsi troops, commanded by General Shen Ying, Governor Kwang Tung Province, have attacked Canton troops supporting Sun Yat Sen, says a despatch from Canton.

NO NON-STOP STUNTS.

TORONTO, April 17. (Special.) —There will be no non-stop dancing contests here, say the leading teachers.

Can't Charge Property For Cost of Regrading

Who will pay for the regrading of Hunter Street between Sheridan and Queen Streets? City Clerk Armstrong told the Board of Works last night that if the Council went ahead with the building of a new approach to the bridge someone would have to pay for it, and apparently the new pavement in that stretch could not be charged against the property for the reason that the present pavement is not worn out or in disrepair.

The property bears charges for the pavement as it is now laid to Sheridan Street, and could not be assessed for new pavement as well as the old. It would probably have to be built as a local improvement, and the cost be levied against the community.

FIVE GRAND TRUNK CARS ARE DERAILED

But Equipment Remained Upright and No Passengers Seriously Injured.

MONTREAL, April 17.—(Canadian Press.)—Official report of the train wreck at Shantz, Ont., issued by Canadian National Railway officials this morning follows: Train number 37, Toronto to Goderich, at 8 p.m. last night, at a point 3 miles east of Breslau, Ont., had the baggage car and four coaches derailed. The equipment remained upright and three passengers who suffered slightly from shock, continued their journey.

The Kitchener Version.

KITCHENER, April 17.—(Canadian Press.)—The Grand Trunk express from Toronto, due in Kitchener at 8.11 p. m., was wrecked at Shantz station, two miles east of Breslau, last night. According to meagre information received here this morning, every car and the tender left the tracks and the wreckage of cars, rails and ties is piled on each side. No one is reported killed, but it is believed that nine or ten have been seriously injured.

CONFERENCE AT PARIS IS STILL DEADLOCKED

PARIS, April 17. — (Canadian Press)—Demand by the United States for absolute priority on German reparations to pay costs of the United States army of occupation on the Rhine was continuous to-day to deadlock conference here over this question, it was stated in well-informed quarters.

Allied delegate assert that if absolute priority were given the United States, the first effect would be to block German shipments of coal to Italy and also to force the British Government to pay costs of its army on the Rhine or else withdraw it.

SPEECH BY GERMAN MINISTER PROMISING

LONDON, April 17, United Press. —On the heels of the announcement of a Franco-Belgian determination to push through to the end the Ruhr venture, German Foreign Minister Rosenberg's speech in the Reichstag revived to-day talk of an impending agreement between the disputants.

Little hope was seen by the press of Europe, however, of immediate settlement of the reparations dispute —too great a divergence remaining between the German offer to pay 30 billion marks and the reiterated French demand for no less than 50 billions.

Read the Want Ads.

THE LOVE MATCHES OF ROYALTY.

Princess Pat started something when she chose a man without a title for a husband. Since that time it has become the rule rather than the exception, for princes and princess of royal lineage to wed for love rather than to advance diplomatic plans and international intrigue. The pictures above show the principals in the outstanding cases of this kind. Top, LEFT TO RIGHT: The Duke of York and Lady Elizabeth Bowes-Lyon; Princess Mary and Lord Lascelles; Princess Yolanda of Italy and Count Calvi Bergolo. Centre row, LEFT TO RIGHT; Princess Patricia and Commander Alexander Ramsay; Lord Louis Mountbatten and Miss Edwina Ashley, Bottom; Princess Thyra of Denmark and Lieut. Castenschield.

Financial News and Views

Canadian Stock Exchange And Mines — New York Stock Exchange And Curb Prices.

To-Day's Quotations and Opinions and Reviews of the Markets.

NEW YORK, April 17. — (Special.)—The idea that there might be dividend developments in U. S. Steel was brought to the rescue of the stock market to-day. The dullness of the past few days was relieved when stock generally tending upward. Speculative attention at the opening of the stock market was focused on Judge Gary's statement at the annual meeting of U. S. Steel that the Corporation had added at least a billion dollar issue to its value since its organization. This news was not received until after Monday's close.

Wall Street interpreted Gary's declaration that sooner or later the stockholders would get the benefit of this increased valuation to mean extra dividends before the end of 1923.

Steel with $325,000,000 cash and securities on hand has millions more than it needs even when doing a record business.

To pay $5 extra on common would require about twenty-five millions.

The surplus after dividends in the first half of the year may run close to that figure.

This outlook stimulated that whole industrial list in the early dealings. Steel common moved up 3-4 to 106 7-8 and proportionate gains were secured by other speculative leaders.

Strength in the general list in the first hour brought belief that the market was in splendid technical condition and only needed some fresh news of a constructive character to furnish the incentive for higher prices.

This impulse was afforded in Judge Gary's remarks to steel stock holders and better selling levels resulted all through the market before 11 a.m.

General Motors and Dupont advanced into new high ground for the year and new highs on the recovery were reached by California Petroleum, Cons. Gas, American Can and other active stocks. National Biscuit continued steady at close to the best 1923 price. Biscuit's earning in the first quarter showed a substantial improvement over the same period in 1922 and the second three months should make even a better showing.

(Quotations supplied The Examiner by Nelson & Martyn, Stock Brokers)

NEW YORK STOCKS.

	High	Low	2.30p.m
Allied Chem.	73	72½	72¾
Amer. Can.	97	97	97
Amer. Loco.	135¾	134	135¾
Am. Smelters	63½	63¼	63¼
Amer. Sugar	81¾	80½	81¾
Am. Woollen	100¾	100¼	100¼
Atchison	93¼	93⅜	93½
Baldwin Loco	101⅞	101⅝	101⅞
Balt & Ohio	53	52¾	52¾
Beth. Steel	65⅝	65¼	65¾
Brooklyn	1⅜	1¾	1⅜
Cal. Pete.	94⅜	92¾	94¼
C. P. R.	154½	152	154⅛
Cen. Leather	34	34	34
Chile Copper	28	28	2p
Chandler	71	70¾	71
Corn Prod.	128⅝	127	128¾
Columbia Gas	110⅜	108¾	110⅞
Cuba Am Sug.	35⅜	35	35
Cuba Can. Sug.	17½	17½	17½
Cont. Can.	48½	47¾	47¾
Cosden	55¼	55⅛	55⅛
Crucible	81¾	81⅝	81½
Erie	12	12	12
Erie 1st pf	19½	19¼	19½
Fam. Players	88⅛	88	88¼
Gen. Asphalt	48⅛	48⅛	48⅜
Gen. Motors	17¼	16½	17
Gulf State Steel	99⅛	99⅛	99⅜
Houston Oil	64	64	64
Ind. Alcohol	68	67¾	68
Int. Nickel	145¾	149¾	145¾
Int. Paper	47½	45⅞	45½
Amer. Inter. Cor.	30¾	30¾	30¾
Amer. Sumatra	31	29¾	31
Atlantic Gulf	26¼	25⅝	25⅝
Chino Cop.	27½	27¼	27½
Consolid. Gas	67⅜	66½	67⅛
Great Nor. Oil	32¼	31⅝	32¼
Great Nor. Pf.	75	75	75
Insp. Copper	37¼	37⅛	37⅛
Kelly Spring.	60¼	59½	60½
Kennecott	40⅝	40¾	40¾
Loews Inc.	18¾	18⅝	18⅝
Marine Pf.	36	34⅞	35½
Marland Oil	49¾	49¼	49¼
Miami Copper	29¾	29⅜	29¾
Mid. States	11¾	11¼	11¼
Midvale Steel	32½	32½	32½
Missouri Pac. C.	16½	16¼	16½
Missouri Pac. Pf.	43⅝	43⅝	43⅝
Mex. Seaboard	17¾	17¾	17¾
NY NH & H.	19¼	19¼	19¼
Nor. Pacific	82	82	82
Nor. Pacific	75¾	75½	75¾
North-Western	82	82	82
People's Light	69¾	69½	69½
Pennsylvania	45⅜	45⅛	45⅜
Pacific Oil	40	39¾	40
Pan-Amer. A	70¾	68¼	68¾
Pan-Amer. B	67⅜	66	66¼
Philips Pet.	63	63	63
Pere Marquette	41⅜	41¾	41¾
Pitts & West	40¾	40⅝	40⅝
Reading	76¾	76¼	76¾
Republican	64½	64⅜	64½
Rick Island	34½	34¼	34½
Retail Stores	83¾	82¼	83½
Sinclair Oil	34⅞	34½	34⅝
Stan. Oil Cal.	52¾	51¾	52¼
Stan. Oil NJ	39¾	39½	39½
Southern Pac.	91¼	90½	91¼
Southern Ry.	35½	34½	34½
Studebaker	123¾	122¾	123½
St. Paul C.	23¾	23½	23¾
St. Paul Pf.	41½	41	41¾
Texas Oil	48¾	48⅛	48⅜
Tex. Coal & Oil	19¾	18	18
Texas Pac.	26¾	26	26
Tim. Roll Bear.	42⅞	42¼	42⅝
Tobacco Prod.	58¾	58¼	58¾
Trans. Oil	11¼	10⅞	10⅝
Union Pac.	138⅞	138¼	138¾
Utah Copper	71	70¾	71
U. S. Rubber	61¾	61¾	61¾
U. S. Steel	106⅜	106⅛	106¾
Westinghouse	58¼	58⅛	58⅛

CANADIAN STOCKS.

	High	Low	2.30p.m
Atlantic Sugar	24	24	24
Abitibi	68¼	67¾	68
Asbestos	68¾	68½	68¾
Barcelona	19	18½	18½
Bell Tel.	121	120	121
Brazilian	52	51	51¾
Brit. Emp. Steel.	23	22¼	22½
Brompton	43¾	42¾	43¾
C. P. R.	157½	155	157
Can. Gen.	92¾	91½	92
Can. Steam. C.	18	17½	18
Can. Steam. Pfd.	52½	51¼	52½
Cement	84	83¼	83¾
Detroit United	78	77¼	77¾
Dom. Bridge	74	74	74
Imperial Oil	119	117	119
Lawrentide	94¼	93¼	93¾
McKay	115	114	115
Montreal Power	115½	115	115¼
Mutual Oil	13½	12½	13¾
Quebec Rly.	22¾	22¼	22¾
Riordan Paper	5	3⅞	4¼
Smelters	29	27	27½
Span. River C.	96	93¼	94¼
Span. River Pfd.	103½	102	102¼
St. of Canada	76	74¾	75½
Toronto Rails	83¼	83	83¼
Twin Cities	67	66	67
Winnipeg	37¼	37	37¼

BANKS.

Commerce	199	198	198
Dominion	200	199	199
Hamilton	168	167½	168
Imperial	187	187	187
Montreal	239	237	239
Standard	200½	200	200½
Toronto	191	191	191
Union	137	136	136

MINES.

GOLD.

	Asked	Bid
Apex	4¼	4¼
Argonaut	70	68½
Atlas	10	9¼
Baldwin	—	11¾
Buckingham	25	24½
Chagnon Hughes	—	10½
Clifton	—	23
Con. West Dome	27½	27
Dome	42½	42
Gifford	1¼	1
Dom. Kirkland	3½	3
Goldale	49	48
Gold Reef	3¾	3½
Hollinger	—	1320
Hunton	11½	11¼
Hattie	—	34½
Keora	15½	15½
Lake Shore	340	335
McIntyre Mines	—	1020
Moneta	—	22½
Nipissing	610	600
Porc. Crown	18	16
Preston	15	14¾
Silver Leaf	2¾	2½
Teck Hughes	115	114
Vickers	29	28½
Vip. Con. Mines	—	66
Wakenda	10¾	9
Wasapika	8¼	7¼
W. Hargraves	2¾	2½
West Tree	10¼	10

SILVER

Beaver	45¼	45½
Castle	28	27½
Crown Reserve	—	71
La Rose	27¼	27
McKinley	—	20¾
Mining Corp.	340	335
Peterson Lake	12	11½
Temiskaming	46¼	45½
Wettlaufer	12	11¾

CHICAGO GRAIN.

WHEAT.

	High	Low	Close
May	126	124¼	125⅝
Sept.	121¾	120⅛	121¼
July		123¼	122¼ 123⅜

CORN.

May	79⅛	79¼	79⅛
July	82¼	81¼	82⅛
Sept.	82⅛	81¼	82⅛

WINNIPEG WHEAT.

May	123¼	122	123¼
July	125⅛	123¼	125⅛

EASTER AT HOME DECIDED SUCCESS

Knight of Columbus Event Attended by Over 120 Visitors.

The Easter At Home held by the local Council of the Knights of Columbus last evening was a decided success. It was attended by over a hundred and twenty people, who spent the evening in playing cards and dancing. Excellent music was supplied by Follis' four-piece orchestra. Prizes for cards were won by Mrs. C. Snyder and Mr. N. Graham. The committee in charge of arrangements was composed of Messrs. J. J. Doris, W. S. Merrell J. E. Sullivan S. S. Shaughnessy, D. McDonald, C. Wolfe, T. McAuley, and Dr. J. F. O'Brien. Among those present were: Mr. and Mrs. W. S. Merrill, Mr. and Mrs. R. Sheehy, Mr. and Mrs. F. Fairen, Mr. and Mrs. J. Bowan, Mr. and Mrs. T. McQuillan, Mr. and Mrs. J. E. Sullivan, Mr. and Mrs. E. Cronin, Mr. and Mrs. J. Primeau, Mr. and Mrs. H. Gainey, Mr. and Mrs. W. Whaley; Mr. and Mrs. J. P. Finn; Mr. and Mrs. N. Graham; Mr. and Mrs. S. S. Shaughnessy, Mr. and Mrs. A. Primeau, Mr. and Mrs. K. Sheehy, Mr. and Mrs. J. J. Condon; Mr. and Mrs. McGarrell; Mrs. McIntosh, Mrs. J. Roche, Mrs. Dufus, Misses Mason, Clancy, Hayes, Conroy, Giroux Dellaire Willard, Blanchard, Janeway, Rudkins, Patterson, Lynch, Fox, Maher, O'Brien, McDonald, Quinn, Merrell, Roach, Archambault; Mrs. McAvoy, Mrs. Scully Messrs. Lafferty, J. J. Dufus J. J. Doris, Prendergast, Dr. J. M. O'Brien, L. Potvin, L. Picard, P. J. Kenny; Dr. R. A. Sheehy; Maher, Doris, M. Sheehy, F. Collins J. McCabe, C. Wolfe, J. Wolfe, V. Crowley, Dr. J. F. O'Brien, E. Judge, McCusker, Dennis, Dr. M. Killoran, Woodworth J. McDonald, D. McDonald V. McCabe, H. Carral; C. McDonald, E. O'Reilly, Fitzpatrick, T. McAuley, H. Kenneally and W. A. Killoran.

HEAVY CURRENT USED WHEN ENGINE IS COLD

Notwithstanding the fact that the motorist is being cautioned constantly concerning the use of his storage battey, there are many who disregard this important part of the car's anatomy. The old measures so constantly harped on, about adding water at regular periods and taking a hydrometer reading before adding water, are familiar to most owners, but here are a few suggestions which, if observed, will increase the life of the battery considerably and give it an added kick when it is called upon some time for strenuous service.

After the engine has been in an idle condition for a long while, make it a policy to turn the engine over by hand with the crank. The ignition need not be turned on, for it is not intended to relieve the starting motor of its work. The purpose of this is to break the engine loose from its bearings and to work a film of oil in between the bearing surfaces, so as to make starting an easier task for the battery.

During the period of starting the battery is called upon to deliver a power output equivalent to that consumed by six electric flatirons, or about 1,110 Mazda lamps of 32 watt size. Expressed in horse power, this means that the battery is doing work at the rate of 4.1 horsepower per hour. This, of course, cannot be continued for any length of time, for the discharge rate is extremely rapid.

Every little aid that one can give the battery, therefore, is rewarded in longer life. Besides breaking the engine loose from the heavy film of oil by hand it is well to depress the clutch pedal while the battery is turning the engine over. This saves it from extra work, imposed by turning the clutch and the neutral shaft in the transmission. It saves quite a little energy, as a test by hand will prove.

STRUCK ON THE HEAD BY PULLEY AND DIES

SARNIA, April 17. — (Canadian Press).—John A. Ford, aged 21, residing on Lot 4, Con. 4, Enniskillen Township, was fatally injured last night when he was struck on the head by a pulley which became detached from a derrick while he was engaged in raising an oil pump. He died within an hour after receiving the injury.

BRAKE OR BREAK QUESTION OF CARE

Pointers for Car Owners to Read and to be Heeded.

Use very little gasoline when pouring the cylinders to assist in starting a balky engine. It cuts the lubricating oil on the cylinder walls, removing it from a place where it is necessary. It takes considerable time to replace this film of oil.

Can you get out of car tracks without skidding? It will be found to be easy enough if you start to turn the other way, until your front wheels are clear, and then turn in the desired direction. This brings your rear wheels across the tracks at the proper angle, so that they will pass safely.

Will your brakes hold?
When the traffic officer suddenly signals you to stop—
When people dart through traffic and suddenly stop in front of you—
When a boy on a bicycle falls off just ahead of you—
When the green driver in the car ahead suddenly makes a left-hand turn—
When the road dips down sharply ahead of you—
When the unexpected car shoots out of a side road just in front of you—
When your steering gear fails—
Will your brakes hold?

THOUSANDS SIGNS ERECTED IN YEAR

Mileage and Name Posts Will be Placed During This Summer.

The fact that Ontario's roads are so well sign-posted is almost solely due to the work of motor organizations. Upwards of ten thousand new signboards were erected by the Ontario Motor League throughout the Province in 1922. The league's road-sign car covered all the main roads of the Province, and a large proportion of the secondary roads. A great deal of similar work was also done by the affiliated clubs.

During the coming season it is the intention of the league to pay special attention to the placing of mileage signs and signs indicating the names of towns and villages, so that authentic information may be obtained by the traveller even in comparatively strange territory. At present the tourist depends to a great extent on large-scale maps and haphazard information proffered by farmers or other road users to locate his approximate distance from a centre. In nine cases out of ten the information is far from being correct, and the intention to proceed with the erection of mileage signs has been decided upon to remedy this condition. The prime reason is that feeling of satisfaction that such knowledge imparts to the motorist on a long journey.

DOUBLED EXPORT PASSENGER AUTOS

Motor Car Industry in Canada Has Wide Market.

Passenger automobiles manufactured in Canada were exported to 39 different countries in February. Of a total of 5,668, valued at $2,964,345, 2,128 went to the United Kingdom, and 1,504 to Australia. New Zealand, British South Africa, British India and the Argentine Republic were the next largest customers. Passenger automobiles exported in February, a year ago, number 2,719, value $1,539,936.

Exports of freight automobiles in February also showed a similar increase over February last year. Of a total of 438, value $152,587, Australia took 270. British India, Ceylon and New Zealand took the majority of the remainder.

Automobile parts exported in February were valued at $196,168, compared with $105,913 in the previous February. In addition to the United Kingdom and the other Dominions, Spain, Brazil, Argentina, Denmark and the Dutch East Indies were the larger customers.

CONTRACTS LET BY THE CITY'S HEALTH BOARD

A special meeting of the Peterborough Board of Health was held to-day to let the contracts for painting and plumbing at the Isolation Hospital The contract for painting the south side of the interior of the building went to G. H. Duncan, whose tender was $225. The only other tender for this work was from Doupe and Grose, whose figure was $215.

Archibald and Richmond were the successful tenderers for installing a bath room and closet on the main floor of the hospital at a cost of $192, theirs being the lowest bid.

Gold Mines Are Attractive

at present prices. New properties are being added to now recognized producers, thereby enhancing their value. For instance, McKinley - Darragh. Some people will be buying this stock at FIFTY—why not buy it NOW? Don't overlook Kirkland Lake, Argonaut, Lorraine, Cons West Dome, and many other good ones.

THERE IS ONLY ONE SECRET in making money in the Stock Market, i.e., BUY WHEN STOCKS ARE CHEAP AND SELL WHEN HIGH.

DON'T DELAY — ORDER TO-DAY

by 'Phone, Letter, or Personally.

NELSON & MARTYN

BROKERS

332½ George Street

SUITE "A"

Phones—229J, 229 W, 1736F and 1139W.

CONTINUOUS WIRE SERVICE 10 a.m. - 3 p.m.

City League will have teams in four series -- Other Sport News

MENNEN SHAVING CREAM
FOR A QUICK PERFECT SHAVE

BIG BASEBALL SEASON IS ASSURED FOR THE PETERBORO PLAYERS

Possible Outside League in the Intermediate Series With Four-Team Leagues in the Juniors, Juveniles and Bantams.

MEETING LAST NIGHT

Peterboro is assured of baseball in the intermediate, junior, juvenile and bantam series as the result of action taken at last night's meeting of the city league. The meeting was the best attended baseball meeting this year with representatives present from practically all teams and leagues in the city.

The strength of the C.G.E. team has proven a stumbling block to the organization of an intermediate series because other organizations in the city have not felt that they could enter a team that would have even a fighting chance against the Ontario champions. The C.G.E. however, must, if they are to defend their title with any hope of success, be entered in a league of sufficient strength to give them some competition, in order that the members of the team may get a chance of playing together for some few days before they are called upon to take on the winners of an outside league. Efforts were made to get three or failing that, two other intermediate teams in the city but only one organization could be found to foster such a team, and that one only to give the C.G.E. a chance to defend the title.

Intermediate League.

Letters to the Trent Valley and East Peterboro Leagues were not even accorded the courtesy of a reply and the next effort made was to form a new intermediate league with teams entered from Cobourg, Port Hope and Millbrook. This plan seemed the most feasable as both geographically and in the matter of the strength of the respective teams. The C.G.E. team would have considerable work cut out to win in such a league as all three of the proposed towns could put a strong intermediate team on the field. It was announced at the meeting last night that no definite reply had been received from any of these teams but word is expected either today or to-morrow. In the event of this league failing to materialize a three-team Intermediate city league will be formed. The entries in this case would probably be C.G.E., Raybestos and an all-star team picked from the players in the Mercantile League. This would give a smooth working league with all the teams inside the city.

Junior League.

In the junior series four teams are assured. The Adanacs and Lakeviews are the only last year's teams represented, the other two places on the league being filled by a team backed by the C.G.E. and Louis Yeote's Thistles. The latter team will be re-organized after having been dormant for a year and with a man behind it who has been willing to do everything to forward the interest of baseball in the city it should prove a strong contender for the city honors. The C.G.E. entry in the junior section is contingent upon the Intermediate team finding a berth but since a place for is is assured the junior entry is also certain.

Juvenile Teams.

Four entries were received for the Juvenile section. These included the Maple Leafs, Lock Works, Sacred Heart and an East City team. The Maple Leaf team won the O.B.A.A. midget championship last season but have had to step up from Midget to Juvenile this year. They played part of the season in the Juvenile series last season and showed that the company was not too fast for them. They are expected to be one of the strongest teams in this class. The Sacred Heart and Lock Works teams will have teams of considerable strength. These teams were entered in the junior race last year in spite of their youth but found that company just a shade to fast for them. Their strength will make this section a well balanced league. The East City team was represented by a promising bunch of youngsters and will be an unknown quality till they have played a few games. So far they have not obtained the services of an older man to coach them but two exceptionally good possibilities were suggested at the meeting and it is expected that one of these men will take hold of the team and give the East City youngsters an opportunity to liven things up in this league.

Midget Series.

No entries were made in the Midget series but Alex Kay in making a very encouraging report on the prospects for the Bantam section stated that he had been approached by numerous boys seeking a place in the bantams who were just over the age and should be placed in a Midget series. There seems to be plenty of material for such a section and an effort will be made to find four organizations ready to back the teams. If such organizations can be found this series will also be included in the city league schedule.

The Bantams.

The Bantam series is a new one in this city, but already has aroused considerable interest. It was stated last evening that already sixty-five boys have been signed for this league and they will be apportioned between four teams. Each team will be fostered by one of the men's clubs of the city. The Rotary, Kiwanis and Curlers have already signified their intentions of backing teams and the numerous applications have been made for permission to father the four team of the league. Mr. Kay said last evening that this teams would probably play under the Caledonians. Fifteen players will be assigned to each team and a fast well balanced league is assured.

This league will be so arranged that it will not in any way interfere with the School League. It is probable that the School League games will be completed before these are started.

Three cups have been awarded for competition in the various sections. The Gordon Cup is for the Junior city champions, the Warne Cup for the Juveniles and the Allen Cup for the Bantams.

Lakefield Curlers Had Excellent Ice

It sounds like a fairy tale but nevertheless it is quite true that on Saturday morning, April 14, two rinks of curlers played a friendly game on as keen ice as they have had this seasson. The result was a tie an an extra end was played which gave the victory to Skip Galvin-by one.

H. Bell	G. Preston
A. Wannamaker	E.A. Tanner
C. S. Tanner	R. J. Jory
E. J. Galvin	H. G. Fitzgerald
skip—11	skip—10

Some of the skaters took advantage of the good ice and had a little exercise. Though the ice was keen in the morning in the afternoon it was covered with water. A record, which does not come up to this year's, however, was in 1908 when the rink was re-opened for skating on April 3 and 4.

British Golf Star Won in California.

LOS ANGELES, Cal., April 17 (Canadian Press). — Willie I. Hunter, former British amateur golf champion, yesterday won the Southern California Amateur championship, by defeting E. S. ("Scotty") Armstrong, of Los Angeles, two and one in the finals at Midwick Country Club yesterday.

Chick Evans Will Not Sail For England.

NEW YORK, April 17 (Canadian Press). — Chick Evans, Chicago golfer, will not sail for England today with the United States Walker Cup golf team, Robert A. Gardner, captain of the team, was advised last night.

Evans wired from Chicago that he would be unable to compete in the European play owing to the pressure of business.

No-Decision Bouts For Benny Leonard.

CLEVELAND, April 17 (Canadian Press). — Benny Leonard, the lightweight champion of the world, will engage in "no-decision" boxing contests in Chicago, Louisville, and Detroit, prior to meeting Mickey Walker, welterweight titleholder, and Lew Tendler, lightweight callenger, at New York, this summer, Leonard announced here yesterday.

WILL SISLER PLAY?

GEORGE SISLER CARRYING INJURED ARM IN SLING.

ST. LOUIS, April 17.—The biggest mystery in baseball to-day surrounds the case of George Sisler, the best first sacker in the universe.

Whether Sisler will start the season with the Browns, whether he will be in shape to return to his position in mid-season or whether he will never again slip on this mitt are questions worrying the St. Louis fans.

Sisler's case is interesting as well as mysterious. It will be remembered that he fell upon his right shoulder in fielding a wild throw at the fag end of last season.

The ligaments were torn and Sis was advised to rest for the remainder of the year. Against the advice of his physicians he played in the series with the Yankees that meant winning or losing the pennant for the Browns.

Took Costly Chance.

Adhering to one of the traditions of the game may cost the Browns the 1923 pennant, even worse, it may terminate the career of one of the greatest players in the history of the sport.

In baseball no other word carries the sting of "quitter." To be branded as yellow is baseball's greatest disgrace.

Unfortunately for George Sisler, he was injured on the very eve almost of the most important series of the year, a three-game session with the Yankees that really decided the pennant.

Sisler was in no shape to play against the Yankees. His physicians forbade his even donning a uniform. But Sisler, game to the core, thought only of what his fellow teammates as well as the other players in the league might say,

Played on Nerve Alone.

The word "quitter" kept ringing in Sisler's ears. He played on nerve alone, simply because he didn't want the baseball world to comment on his failure to perform in the big event of the year.

Present indications are that the club and Sisler are to pay a heavy toll.

Several weeks ago rumors were heard that everything was not all right with Sisler. A serious case of influenza, contracted during the winter, developed into serious complications of the nose and sight.

Sisler did not go south. Nor will he join the team before it returns to St. Louis. His physicians admit that he has been having trouble with his eyes, and it is reported that he must undergo an operation on his nose.

But everything is clothed with the deepest secrecy. Aside from his physicians no one really knows his condition.

And meantime the St. Louis fans are in mourning for their pennant hopes.

WILSON'S "The National Smoke"
BACHELOR
Still the Most for the Money
10c.
ANDREW WILSON & CO.

MOORE MAY MAKE GREAT SOUTHPAW

Connie Mack's Cast-Off May Be the Star of Ty Cobb's Outfit.

AUGUSTA, Ga., April 17. —Roy Moore, Tyger southpaw, has more stuff than any other left hander in the American League.

Moore was secured by Detroit last year from Connie Mack over the waiver route. For three years Mack carried Moore, hoping that some day he would arrive.

Despite his great amount of stuff, a wonderful fast ball and a sharp-breaking curve, Moore has never been able to make any progress because of lack of control.

No batsman in the American League is a better judge of pitching than Cobb. The Tyger leader admits that Moore's stuff always impressed him, that frankly he never cared much about hitting against the former Philadelphian.

Naturally when Mack asked for waivers on Moore there was no chance of getting him out of the league. Cobb claimed Moore for the waiver price.

This year Cobb has one of his assistants Fred Carisch, veteran big league catcher. Always a wise old head, Cobb turned over Moore to Carisch.

The moment Carisch saw Moore in action he changed his pitching style. Moore now looks like a different pitcher. Instead of a jerky delivery with a short stride, Moore is now using a long sweeping motion and a big stride.

In practice the change in style has worked wonders with Moores' control. If it stays with him in the regular games Moore is going to win a lot of ball games for Detroit.

Dame Rumor Says Jimmy Wilde is Done.

NEW YORK, April 17.—Rumors are travelling around Gotham with gale force to the effect that Jimmy Wilde is through as a flyweight, that he won't fight any more, and certainly couldn't make the flyweight limit. As for leaving dear old England, where the world's champion lives—that, say the rumors, is out of the question.

Just how Jimmy will reply to all these gossips remains a matter of speculation. Jack Sharkey, American bantam, gave impetus to the rumors when he returned from England and was quoted as saying that Wilde told his cat, and the cat told the dog next door, and the dog told a canary bird, and the canary bird told Sharkey that Jimmy's family doesn't want him to fight any more.

It's up to Jimmy now. Unless he can hurry up and defend his title, his right to it certainly will be discredited in American sporting circles.

PROPHETS LOOK FOR N.Y. TEAMS IN THE FINALS

Strong Pitching Staffs of Both Giants and Yankees Makes These Teams the Favorites.

START TO-DAY.

NEW YORK, April 17 (Canadian Press).—Baseball prophets, noted for their inability in October to remember what they predict in April, made their 1923 guesses yesterday, the eve of the major league season.

A concensus of the prophecies draws the New York Giants and the Yankees as world series opponents for the third time in as many seasons.

The Giants, opening to-day at Boston against the Braves, are chosen to lead the National League because of their extraordinary hitting power and a first-class pitching staff. Little is said of their defensive ability, although it is rated as the best in the League.

Jack Bentley, purchased from Baltimore, is expected to be a great aid for the mound staff, of which Art Nehf, the Barnes brothers, John Scott, McQuillan and Jonnard are the mainstays.

McGraw has not announced his pitching selection for the opening game, but it may be Nehf or Bentley.

The Cincinnati Reds, the Pittsburgh Pirates, and the St. Louis Cardinals are considered the Giants' most dangerous foes, while the Cubs may make trouble. The Brooklyn Robins, the Phillies, and the Braves are, generally, allotted positions in the wake of the race.

The Phillies will open the season at Brooklyn, the Cards at Cincinnati, and the Pirates at Chicago.

The Yankee pitching staff is regarded as the club's greatest asset. With Hoyt, Bush, Jones, Shawkey, Mays and Pennock, Manager Miller Huggins has the greatest abundance of twirling skill in either League. The leaders of the Yankee shock troop, Ruth, Meusel, Pipp, Diman, and Schang, are capable of carrying on a consistent and effective attack.

The attacking force of the Detroiters, the dope says, will carry them far, but their pitching corps doesn't rank as high as those of the White Sox, the Athletics or the Browns. With a more dependable hurling staff, Cobb would have an even chance the prophets think, of nosing out the Yanks.

Gleason's men, the Athletics and the Browns are given places below the Yanks and Detroit, the Browns mainly because of the absence from the line-up of George Sisler. If Sisler returns to the game during the month of the season, however, St. Louis is conceded a place with the Cobb men as the Yankees' closest rivals.

Cleveland, Washington, and the Red Sox are given second division classifications.

The American League season opens on Wednesday with the Red Sox aiding the Yankees in the opening of the new stadium in the Bronx; Washington at Philadelphia, Detroit at St. Louis, and Chicago at Cleveland.

Chinese firms are finding it cheaper and more efficient to hire trucks than to employ coolies. It is estimated that the cost of operating one truck is $31 a day, whereas it would require 60 coolies to do the same amount of work at a cost of approximately $48.

FARRELL PICKS THE YANKS AND TIGERS

By HENRY L. FARRELL
(United Press Sports Editor)

NEW YORK, April 17.—(United Press)—Picking the pennant winner in the American League pennant race would be difficult this year if the Tigers, Browns and White Sox could be erased with a deft stroke.

Dismissing those three clubs as obstacles in the way of the New York Yankees is a function for baseball, however, and not for experting.

As the pennant race in the National League assumes the advance proportions of a battle royal, so the fight for the championship in the American League offers an opportunity for a lot of prophets to die hard.

Assuming the risk of a hard death next October, the following is submitted for the earnest attention of everyone but the ball players, who have little faith in the opinion of press box managers:

NEW YORK YANKEES
DETROIT TIGERS
ST. LOUIS BROWNS
CHICAGO WHITE SOX
PHILADELPHIA ATHLETICS
CLEVELAND INDIANS
WASHINGTON SENATORS
BOSTON RED SOX

Figuring that Babe Ruth and Bob Meusel will be of vastly more assistance to the New York Yanks and assuming that George Sisler will not be a complete loss to the Browns the placing of the first division clubs is not so difficult with the reservation that they will be first division clubs, although they may not finish in the order named.

Coming to the placing of the second division clubs, it is a good problem for some of those experts who can read the future out of fish bowl.

The inducement of the $10,000 cut of the world's series money that was mentioned as being such a vital factor in the playing of the New York Giants in the other pennant race applies to the Yankees. The lure of the immense purse the athletes would get out of another private New York series ought to give the Yanks the seriousness, ambition and balance that they so sadly lacked in the past. Ruth and Meusel have given indications of a determination to play baseball this year and they are the greatest run-getting combination in baseball. The pitching staff could hadrly be recruited to greater strength and the club seems perfectly sound in everything but the morale and spirit department. If they have been mooned to the ground by the bitter dose of medicine they were forced to swallow last October in the world's series, they ought to win the pennant.

Two of the pitchers that Miller Huggins may have to keep idle on the season, would give the pennant to the Detroit Tigers. They may get in there anyway. The lack of pitching material is the chief difference between the Yanks and the Tigers and when one stops to figure that opposing pitchers will have to pitch daily to nine Tigers who hit .300 or better, it seems that pitching should not be such a vital factor for the Tigers. If it isn't, look out, Yanks!

Figuring that George Sisler will be of some service to the Browns, they are placed in third position. The degree to which he will be of service to the club is of utmost importance in figuring the club. If he plays half of the season, the Browns ought to be a first division club at least. If he plays less they may land in sixth place. Even with Sisler playing real Sisler ball all season, which is improbable, the Browns are no longer as strong as the improved Yanks and Tigers.

With some of the keenest playing brains in either league and with promising young players to work along side of the veterans, the White Sox seem certain of a place no lower than fourth. They may get higher if the Browns do not even. The Sox have a smart ball club and they have a mighty shrewd manager.

The unprofessional method of tossing a coin was used to place the Philadelphia Athletics in fifth place and the Cleveland Indians in sixth. Their positions at the finish of the race may be reversed. It has become a bromide to chronicle annually: "The Athletics have arrived." Old as it is, it may not be amiss to repeat the prediction this year. If the Athletics have not at last arrived, Tris Speaker may be pounding on the door of the first division. The success with new players makes the form of both clubs problematical.

Washington has been held down in the pennant race two years by the lack of a fighting heart and the Boston Red Sox will have that, if nothing else, under Frank Chance. If Clark Griffith let Donie Bush alone, he may put some spunk in the Senators and they may finish higher. If he fails, the Senators may fight if out with the Red Sox for the cellar.

Ruth Denies Charges of Delores Dixon.

NEW YORK, April 17 (Canadian Press). — George Herman (Babe) Ruth, stellar home run hitter of the New York Yankees, filed a formal answer yesterday to the $50,000 damage suit brought against him by Delores Dixon, in which she charged that Ruth was the father of her unborn child.

Ruth entered a general denial to each allegation in her complain.

Charles B. Dillingham, a New York theatrical producer, claims that the mental equipment of his show girls is as important a their beauty. Mr. Dillingham says that 30 per cent. of the chorus girl in New York to-day are from colleges and convents.

YOUNG'S POINT

YOUNG'S POINT, April 17.—Miss Kate McCauley of Rochester, U.S.A., is visting her sister, Mrs. F. Young.

Messrs. Elliott and White of Peterboro were in the village on Thursday.

Mr. Joseph Ayotte of Coe Hill is visiting his brother, Peter Ayotte.

Miss Lottie Kearney is spending a few days in Peterboro, visiting Mrs. Nagel Phelan, Rubidge street.

Mr. Bernal Harvey was in Peterboro on Saturday.

Mrs. James Carroll was in Lakefield on Saturday.

Mr. Fred Young spent a few days last week in Peterboro.

Miss Jennie Kearney visited her sister, Mrs. F. G. Young in Peterboro last week.

Mr. George Boucher of Peterboro was in the village Thursday on business.

Mr. Earl Ore of Lakefield was in the village on Friday.

Mr. and Mrs. A. Wilson were in Lakefield on Friday.

Miss Mary and little Ruth Johnston of Lakefield are visiting their aunt, Miss Laura McFarlane.

Miss Alberta Wilson who has been visiting her brother, Master Darcy Wilson returned to Peterboro on Saturday.

Little Miss Marcelle McCauley of Peterboro is visting her cousin, Miss Aileen Young.

Miss Laura McFarlane visited her sister, Mrs. Johnston in Lakefield on Friday.

Messrs. Russell Little and Langley Lawless of Lakefield were in the village on Friday evening.

Mr. J. Raddon was in Lakefield on Saturday.

Mrs. Earl Browning has returned to Toronto after spending a few days visiting Mrs. Kearney at the Lakeview House.

Rev. and Mrs. Hughes were in Lakefield on Friday.

Mr. Cooper of Picton is registered at the Carleton House.

Mr. Andrew Redpath of Lakefield was in the village on Thursday.

Miss Bertha Robinson of Lakefield visited her father, Mr. James Robinson last week.

Next Sunday, April 22nd Holy Communion will be administered in St. Aidan's Church at 10.30 a.m. and evening service held at 7.00 p.m.

Mr. F. G. Young of Peterboro visited his parents, Mr. and Mrs. P .P. Young last Thursday.

Mercantile League To Meet To-Morrow.

An important meeting of the Mercantile League will be held in the Chamber of Commerce Rooms tomorrow evening at 8 o'clock.

As the final decision on many questions governing the conduct of the League will have to be made at this meeting, every team entering should have a representative present.

Among the matters to come up will be the question of whether or not players from outside the factories represented by the teams will be allowed to play. Whether or not the League will affiliate with the City League or not. And if it is advisable to allow two factories who have not sufficient men to form a team alone to combine and so place a team in the League.

There are many other questions to come up, all equally important, and all having a definite bearing on the conduct of the League.

The business heads of the factories entering teams are also requested to be present if possible.

MEGANTIC
The Only First Class Steamer from Montreal
When travelling to Europe on the luxurious Megantic you will experience the greatest possible comfort and satisfaction — the cost is very reasonable — the accommodations are unsurpassed — the cuisine and service are faultless.
She combines the exclusiveness of the best club with the luxury of the finest hotel. Ask for booklet and rates.
H. G. THORLEY, 41 King St. E., Toronto, or Local Agents
WHITE STAR DOMINION LINE

Warning!
Many people imagine that there is only one C.C.M. Bicycle.
This is not so.
We handle the C.C.M. PERFECT Bicycle. The Bicycle that is PERFECT in Name and Action.
Don't miss seeing our new stock before you buy elsewhere. In it you will find all the latest ideas and improvements incorporated.
Easy payments if desired.
Our Machine and Repair Shop is fully equipped to give you fast and efficient service at lowest cost.
FREE AIR SERVICE.
Don't ruin your tires or split your rims with automobile air pressure when our low pressure air service is at your disposal.
Simpson, Copping & Co.
'PHONE 574W. 460 GEORGE ST.

Going to Build ?
I will be pleased to furnish estimates of Houses, Bungalows, Summer Cottages, Garages, Alterations, Repairs, etc.
A. E. CUNNINGHAM
331 Reid St. Phone 1261w

BUILDING MATERIAL
AT
Reasonable Prices
We keep in stock the following Builders' Supplies:
Cement Lime
Hard Wall Plaster Plasterers' Hair
White Rock Finish Mortar Colour
Plaster Paris Gypsum Wall Board
Fire Brick Hard and Soft Coal
Fire Clay Wood
THOS. A. REHILL
210 Wolfe Street (near C.P.R. Stn.)
'Phones—Office 245, Residence 605W

MACDONALD'S CROWN
2 for 25¢
BLACK CHEWING

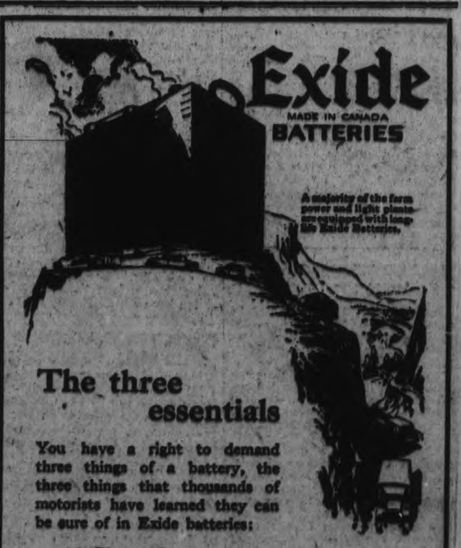

The three essentials
You have a right to demand three things of a battery, the three things that thousands of motorists have learned they can be sure of in Exide batteries:
1. Plenty of power.
2. Rugged dependability.
3. Long life.
An Exide means not only maximum comfort, but maximum economy, because it lasts so much longer.
Promise yourself an Exide when you have to replace your present battery.
Look for this Sign
Exide
There is a Service Station Near You
EXIDE BATTERIES OF CANADA, LIMITED
TORONTO
THE LONG-LIFE BATTERY FOR YOUR CAR

Her First American-Made Screen Romance

NOW SHOWING

—Glorious Flashing Vital Magnetic

From The Novel By Robert Hichens

Pola Negri in "BELLA DONNA"

Capitol Entertainment

VAUDEVILLE

THE MILLER TRIO

Harmony Singing — Eccentric Dancing

CAPITOL CONCERT ORCHESTRA

ALL your dreams of fair women excelled: all your memories of other love-dreams will be forgotten in this tingling romance, staged amid the splendor and luxury of London, Paris, Cairo,

Such a romance, such love scenes, such wondrous settings, shimmering gowns, flashing jewels have not until now been shown in any motion picture.

SUPPORTED BY CONWAY TEARLE — CONRAD NAGEL — LOIS WILSON

NEED SPECIALISTS ROAD ENGINEERING

Comprehensive Training in Construction and Design is Necessary.

By A. W. CAMPBELL, M.E.I.C., Dominion Commissioner of Highways.

In the Dominion of Canada there are open for public travel 447,000 miles of roads. Under the Federal Aid Act, passed in 1919, there was appropriated the sum of $20,000,000 to aid to the extent of 40 per cent. of the cost of building an inter-provincial system of roads, connected so as to form a trunk system from coast to coast, and passing through all the industrial centrs of the country. These roads have been planned by the Provinces, and approved by the Dominion. The Federal aid system comprises 18,000 miles to be constructed at an estimated cost of $150,000,000. Portions of long continuous stretches of these roads cost as high as $72,000 per mile. There is no limit to the Federal contribution, beyond 40 per cent. of the "actual, necessary and reasonable" cost of an approved design.

The type of road to be constructed varies with local conditions, and the present and estimated extent of traffic. Gravel, water-bound macadam, surfaced with the various methods of bituminous treatment, sheet asphalt and cement concrete are the prevalent types in the east.

Small in Relation to Tots

This Federal aid program is looked upon as being quite large; but still it is but a small percentage of the total mileage, which in a very few years will demand similar high-class treatment; but to design a truly economic plan of development of the work now being undertaken in really a big problem. In fact, after a study of this problem for a quarter of a century, it is but common honesty to acknowledge the very great responsibility which is involved in making such huge expenditures, their designs, the selection of proper materials, and their construction, so as to serve economically the best interests of the people.

The question then arises: Have we exhausted the study of the different classes of materials, under varying conditions of climate, traffic and requirements for a reasonable future, so as to see that the gross necessary outlays will give profitable returns, such as would be looked for in the case of any commercial investment. Here, to my mind, is one phase of the problem that I think worthy of the special consideration of the student of highway economics. The great amount of speculation in cities and towns, and the large amount of inferior work, which has lasted only a few years, show that the problem has not been settled even in these centres; and experience of the older cities of Europe, their experiments with all kinds of material and types of construction, and the fabulous sums expended in this direction, together with the fact that they are still looking about for the ideal design, will indicate the magnitude of the subject and the very great importance of the thorough training of men to superintend this work.

Special Study Essential

In order that a trained man may be of the utmost service to his employers it is essential that he know how to do some one thing uncommonly well. I am, therefore, an advocate of a course of study that has been designed to consider and embrace all the functions in actual practice of the highway engineer. There is no doubt that the highway engineer is now expected to consider designs of construction upon suitable locations from broader considerations and aspects that did the railway engineer, for example. Practical economics enters in here.

Again, the highway engineer must be a student of the vehicle of today and its economic operation. He must consider the question of cost from the standpoint of the public that pays for highway construction as well as the public being directly served.

Here They Are!

Premiums which may be won on admission tickets, First Night, April 18th, Peterboro's Motor Show:

1. One Ton Coal (R. Hicks & Co.) - - - - - - $17.00
2. Six "By" Portraits (Roy Studio) - - - $10.00
3. One Axe Rug (J. J. Turner & Sons) - - - $10.00
4. Silk Umrella (Richard Hall & Son - - - - $5.00
5. One Roll Brand Ham (C.P.C.) - - - - - - $4.00

COOKED MEATS

That Will Satisfy the Most Fastidious Taste! Your choice of any of the following listed assortment will make a most wholesome and appetizing addition to the evening meal:

	Lb. retail
Rose Brand Baked Hams	56c
Rose Brand Boiled Hams	54c
Rose Brand Roast Hams	56c
Rose Brand Baked Shoulders	47c
Rose Brand Roast Shoulders	45c
Meat, Cheese and Macaroni Loaf	28c
Jellied Tongue	38c
Jellied Hock	32c
Head Cheese	20c
New England Hash	28c

CANADIAN PACKING COMPANY LIMITED

3 RETAIL STORES

Cor. Brock and George St. Phone 501 — 361 St. Next Simcoe Hotel Phone 125 — Cor. Sherbrook and Park St. Phone 357

ATTEMPT TO MAKE NUMBERS LEGIBLE

Would Establish Standard of Illumination For Licenses at Night.

In the attempt to make auto licenses tags legible at night the American Bureau of Standards of the Department of Commerce is conducting a series of tests in co-operation with the Society of Illuminating Engineers. It is hoped it will make possible the establishment of a practical standard of illumination so that license tags may be readable at night as well as in the day time at a reasonable distance.

The tests are made by mounting the tag at a known distance, turning on the light, and seeing if the observer can read the number correctly. If he hesitates and corrects himself the tag is taken to be illegible under those conditions, as under normal road conditions there is no time for a close examination. A number of employees of the bureau are used as observers s as to get an approximately average result.

In the first test the tag is illuminated by lamps so arranged as to give the best possible readability. This establishes a standard. It is then possible to compare this ideal condition with the actual illumination given by any tag illuminator now on the market, to see how much they fall short, and to suggest ways in which they might be improved. The illumination given by many of the types now on the market is purely nominal. A spot of light is thrown on one corner of the sign and that is all.

The apparatus also permits of various angles between the surface of the tag and the light and the eye. The best angle at which to mount the tag therefore can be obtained.

A comparison is being made of the relative readability of different color combinations. It is well known that certain combinations are more easily read than others, and it is hoped as a result of these tests to give some definite data on this subject.

One curious result of these tests might be mentioned. As the numbers are raised and cast shadows it was expected that a white number on a dark background would be more readily seen than the opposite combination. Experiment showed, however, that the dark letter on white was much more easily read. This is probably because the larger expanse of light enables the eye to see more distinctly.

In certain special classes of cars letters are used on the tag in addition to the numbers. It has been found that only about four or five letters in the alphabet are suitable for this purpose, the rest all being mistaken for numbers. B, for example, is mistaken for 8; H for 11, C for 0, etc.

TWENTY MURDERS EVERY DAY IN THE STATES.

CHICAGO, April 17. — (United Press).—"Twenty people are murdered every day on an average in the United States and one out of every 12,000 people commits a murder each year."

This was the statement of Prof. A. N. Farmers, noted educator.

"Murder exacts a toll of 7,300 lives a year in this country," said Farmer who based his statement on Government criminal statistics. "Moonshine brawls, holdup shootings, love triangles, poisonings, labor feuds and sex crimes are responsible for most of the murders. While the greatest percentage of murders are committed in the big cities, the rural districts contribute an appalling number of ghastly crimes to the total.

"Ninety per cent. of the murders are committed with revolvers or pistols. The easy purchase of small firearms is responsible for this situation. Eight out of ten murders are committed by men and women who were neglected or exploited in their childhood."

THEATRES

AT THE REGENT. "FOUR HORSEMEN" IS SUPREME AS FILM

An epic tale of surging passion sweeping from the wide plains of the Argentine through the fascinating frivolities of pre-war Paris into the blazing turmoil of the German invasion of Northern France was unfolded last night at the Regent Theatre. It was the first showing of "The Four Horsemen of the Apocalypse," the $1,000,000 Rex Ingram production made for Metro, which has been the screen sensation of New York, Chicago, Boston, Pittsburgh, Detroit and Los Angeles. The picture, adapted by June Mathis from the great novel of Vicente Blasco Ibanez, has intensified the dramatic force of the original story and last night it held the spectators breathlessly intent as with swift, sure strokes it hammered home the terror and grandeur of the war—and a great deal of humor and light-hearted gaiety that kept bubbling up through the turgid stream of struggling humanity when the world was in arms.

The director, Rex Ingram, has succeeded in concentrating the great struggle in a series of unforgettable pictures that flash out the quintessence of life at white heat. "The Four Horsemen" is the fulfillment of the promise of a noble art in pictures.

Capitol Entertainment

The advent of Pola Negri in her first American picture, "Bella Donna," brings to Peterboro audiences a new and extremely interesting 'movie' star. It is doubtful if any of the numerous 'vamps shown heretofore in pictures could equal this temperamental lady, with her dramatic ability, her dead black hair and white face, her wonderful, trailing gowns. She is "Bella Donna" indeed, in the dual meaning of the phrase, the "beautiful woman" and also the poisonous plant, the deadly nightshade of the same name. It is a picture that holds the attention with it artistry, both in acting and in amosphere. Venice, with its waterways, its masked carnival, its romantic loveliness, Cairo, with its narrow street its slow, maddening music and its hasheesh dens, the Egyptian desert, with glimpses of the pyramids and of temples of the dead, with palm trees and camel trains, with one scene devoted to the simoon the deadly sand-storm of the desert, and another showing the stately progress of a pleasure-boat down the ancient Nile, all form a background for the love and intrigues of a woman with a beautiful body and a crooked soul, working out her final terrible fate through scenes of evil passion. Her fate "hangs about her neck," and she works out the destiny foretold by the sand diviner, through scenes where she strives to poison her English husband, so that she may turn to the Egyptian prince, Baroudi, through the last mad revelation, to a doom that forms a logical ending to such a career, and points a moral for the reckless soul. From a honeymoon in Venice shattered by a tragedy, the woman progresses, luring a second husband Nigel Armine, whom she forsakes later for the cruel Egyptian who punishes her. There is wonderful acting in the portrayal by this Polish actress of the ineffectual struggle of such a woman against evil impulse which have grown to tyrant proportions through long nourishing. There is nothing pleasing in the actual story of "Bella Donna", but there is interest to a high degree, and romance and passion, against the hot sands of the desert and the moonlit waters of Venetian canals. It is an extraordinary, gripping picture, centering around the evil, passionate woman.

The irrepressible pair of cheerful idiots, Percy and Perdie, have a comedy in their best vein in "Still Going Strong", with plenty of action from the moment they eat the soap sandwich to their capers in entertaining the idle rich.

The Miller trio, a couple of black face artists and a yellow-haired feminine companion, do some harmony singing and eccentric dacning, in which the men have some clever foot work.

New Moon Worse Than Old One

Misplaced Trust in Assurances of the Weather Prophets Depresses Hopes of Spring.

The weather might be less disconiforting if it weren't for the weather prophets. Just as we are becoming resigned to the strong admixture of winter half way through Spring, and had abandoned the hope of ever finding this year a dog's tooth violet or even the hardier hepatica those wiseacres who follow the moon told us a week ago that a change was due on Sunday. The new moon was then due and it was expected to unload a lot of sunshine, cerulean skies, and all the fragrance and music of Spring, with the result that flagging patience found a new stimulation in the predictions that were accepted as promises. But Sunday's snow and Monday's chill, and Tuesday's snow and goodness knows what Wednesday will bring forth, have left the yearning populace deeper in disappointment than before. Willing to trust anybody except W.P., the official weather prophet, who gets the blame for the confusion in the weather, they leaned upon the assurances of the amateurs only to find there was no truth in them. Sunday's chorus of low groans was the dirge of the departing spirit of Spring from the hearts of those who had Easter finery hanging in their ward robe instead of splashing the scenery with bright colors. However, the rumour that the Orangemen were buying snowshoes for the twelfth is officially denied.

The PRIDE of PALOMAR

By Peter B. Kyne

(Continued from Yesterday.)

"That doesn't look like a bullet wound," he declared, after an examination of the rent in Don Mike's scalp. "Resembles the wound made by what reporters always refer to as 'some blunt instrument.' The scalp is split but the flesh around the wound is swollen as from a blow. You have a nice lump on your head, Farrel."

"Aches terribly," Don Mike murmured. "I had dismounted to tighten my cinch; going down hill the saddle had slid up on my horse's withers. I was tucking in the latigo. When I woke up I was lying on my face, wedged tightly in that little dry ditch; I was ill and dazed and too weak to pull myself out; I was lying with my head down hill and I suppose I lost consciousness again, after awhile. Pablo!"

"Si, senor."

"You caught the man who shot me. What did you do with him?"

"Oh, those fellow plenty good and dead, Don Miguel."

"He dragged the body home at the end of his rope," Parker explained. "He thought you had been done for and he must have gone war mad. I covered the body of the Jap with straw from that stack out by the barn."

"Jap, eh?" Don Mike smiled. Then, after a long silence, "I suppose, Mr. Parker, you understand now—"

"Yes, yes, Farrel. Please do not rub it in."

"Okada wants the San Gregorio rather badly, doesn't he? Couldn't wait. The enactment of that anti-alien land bill that will come up in the legislature next year—do Mrs. Parker and your daughter know about this attempt to assassinate me?"

"No."

"They must not know. Plant that Jap somewhere and do it quickly. Confound you, Pablo, you should have known better than to drag your kill home, like an old she-cat bringing in a gopher. As for my head—well, I was thrown from my horse and struck on a sharp rock. The ladies would be frightened and worried if they thought somebody was gunning for me. When Bill Conway shows up with your spark plugs I'd be obliged, Mr. Parker, if you'd run me in to El Toro. I'll have to have my head tailored a trifle, I think."

With a weak wave of his hand he dismissed everybody, so. Parker and Pablo adjourned to the stables to talk over the events of the morning. Standing patiently at the corral gate they found the gray horse, waiting to be unsaddled—a favor which Pablo proceeded at once to extend.

"Mira!" he called suddenly and directed Parker's attention to the pommel of Don Mike's fancy saddle. The rawhide covering on the shank of the pommel had been torn and scored and the steel beneath lay exposed. "You see?" Pablo queried. "You understan', senor?"

"No, I must confess I do not, Pablo."

"Don Miguel is standing beside these horse. He makes tighter the saddle; he is tying loose latigo and he have the head bent feetle bit while he pull those latigo through the ring. Bang! Those Jap shoot at Don Miguel. He miss, but the bullet she hit thees pommel, she go flat against the steel, she bounce off and hit Don Miguel on top the head. The force for keel heem is use' up when the bullet hit thees pommel, but sti. those bullet got plenty force for knock Don Miguel seetly, no?"

"Spent ball, eh? I think you're right, Pablo."

Pablo relapsed into one of his infrequent Gringo solecisms. "You bet you my life you know eet," he said.

John Parker took a hundred dollar bil from his pocket. "Pablo," he said with genuine feeling, "you're a splendid fellow. I know you don't like me, but perhaps that is because you do not know me very well. Don Miguel knows I had nothing to do with this attempt to kill him, and if Don Migue, bears me no ill-will, I'm sure you should not. I wish you would accept this hundred dolar bid, Pablo?"

Pablo eyed the bill askance. "What for?" he demanded.

"For the way you handled that murdering Jap. Pablo, that was a bully job of work. Please accept this bil. If I didn't like you I would not offer it to you."

"Well, I guess Carolina mejbeso she can use eet. But first I ask Don Miguel if eet is all right for me take eet." He departed for the house to return presently with an anticipatory smile on his dusky countenance. "Don Miguel say to me, senor: 'Pablo, any people she's stay my house he's do what she please.' Gracias, Senor Parker." And he pouched the bill. "Mille gracias, senor."

"Pray, do not mention it, Pablo."

"All right," Pablo agreed. "Eef you don't like eet, well, I don' tell somebody."

(To be Continued.)

HE CAME OUT AN INVALID

Jerome K. Jerome, in "Three Men in a Boat," tells the experience of a man who went into the British Museum to look up the meaning in an encyclopaedia of some obscure disease. He became interested in diseases, and went through the whole list, with the result, as he said, that he discovered he had been suffering with many things for a long space of time. As he said, "I went in there a well and happy man, I came out an invalid, dragging one foot behind me." The only disease he had escaped was "housemaid's knee." That was the result of imagination.

It is not imagination, however, that chains many of the youth of the country to sick beds, that strikes them down in early manhood and womanhood, and makes them victims of the dread "t. b.", the disease that dries up the life current, saps the strength and de-vitalises the body, dragging along through long years of semi-existence to a final, racked end.

A recent bulletin issued by The Canadian Tuberculosis Association, gives an idea of the fatally short time in which this almost ineradicable disease may be contracted, in some cases, as in children, after a period of only thirteen days. In the year 1921, the Toronto death-rate from tuberculosis per 100,000 inhabitants, was found to be 56.3 in pulmonary cases, and 8.7 in other forms. In comparison with American cities, such as New York, English centres of population, such as London and Birmingham, Scottish, Belgian, German, Swedish, Italian, Austrian, French, and Hungarian, Toronto's death-rate was the lowest, the highest being that of Budapest, 318 pulmonary, and 57 in other forms of tuberculosis. Toronto has a splendidly-organised health association, with 112 public health nurses and doctors. Work among the tubercular is systematised down to the last minute detail.

In Peterborough, also, the work of the Peterborough Health Association includes the employment of a district nurse, much of whose time is given over to tubercular work.

The little lads and lasses who throng each year to the Summer Camp at Jackson Park doubtless number among them many incipient cases of tubercular trouble, in one form or another, checked and possibly absolutely cured by the fresh air and nourishment provided there, and the work carried on by the Crippled Children's Committee, assisted by the Rotary Club, has much to do with tubecular bones and tubercular infections in small bodies and limbs. In one way or another, the work of the Association might be described as centring about a persistent and unremitting fight against the inroads made in the life of the community by the "great white plague." Their skill in combating the disease, and what is probably more important, in preventing the spread of infection, may have been the means of saving from its clutches many a potential victim of tubercular disease.

Help to save other people's children and your own from a disease that strikes where it listeth," and has no guarantee of immunity attached to its advances, by attending the Motor Show this week, the institution that helps to swell the funds of the Peterborough Health Association.

PETERBOROUGH'S BEAUTY IS THE ATTRACTION

The beauty of Peterborough as a city is the attraction that is bringing G. T. R. officials, to the number of nearly a hundred, to the meeting here to-morrow. This is the first occasion on which the regular monthly meeting of the officials of the Eastern lines has been held outside Montreal, and Peterborough was chosen by the general superintendent, W. R. Davidson, because of the impression the city made on him on a previous visit. He was greatly impressed, he said, by the beauty of the place, and considers it the "nicest little spot" he has seen.

The programme consists of a business session in the forenoon, a luncheon in the Empress Hotel at noon, and sight-seeing in the afternoon. It is proposed that representative business men of the city and others with cars arrange to take the officials on a tour of the city. These men come from all over the Province of Ontario and all parts of Eastern Canada and from the United States. Courtesy demands that their visit be made enjoyable and the interests of the manufacturers and merchants will be served by the publicity given by a tour of their plants. Coinciding with the Motor Show, there should be a splendid opportunity to show the beauties of the city and its advantages after the luncheon, which will probably end between 3 and 3 p.m. It is expected that most of the visitors will take in the Motor Show during their stay.

SEVERAL TRESPASSERS ARE FINED IN COURT

In police court this morning several trespassers who made themselves objectionable on the C.P.R. platform on Sunday afternoons were fined $2 and costs amounting in all to $5.70 each. All loiterers will be dealt with similarly in future.

A youth charged with damaging a truck at the C.P.R. paid a fine and costs amounting to $5.70.

A boy of 17 was charged with stealing hat, vest and coat was remanded on consent for two weeks in charge of Rotary, who will see what can be done to help him walk a straight path.

A man who allowed a ferocious dog to run at large was fined $5.70 including costs. This dog bit a little girl, but the animal had been destroyed before its owner appeared in court. Chief Newhall warns all owners of dogs that they must be kept under control.

Have You Left Your Gift For The—

Grenfell Mission

At The "Examiner" Office Yet?

He Who Gives Promptly Gives More Than His Money

ROYAL

The Best of 32,000 Screen Stories

"Broken Chains"

"BROKEN CHAINS" was made from the Story which won the $10,000 Prize in the Chicago News nation-wide Scenario Contest, in which 32,000 manuscripts were submitted. 7 parts

Great Western Drama, "THE YELLOW HANDKERCHIEF" 2 parts

2 Reels of Clean, High-class Comedy

FOX NEWS

THE BEST SHOW IN THE CITY AT LOW PRICES!

ADMISSION

AFTERNOONS 10c and 15c — EVENINGS 15c and 25c

WAR TAX INCLUDED

NOTICE.—The Grand Opera House is Open for Concerts, Amateur Theatricals, etc., at Very Reasonable Rates, on the following Days: April 19 and 28; May 3, 4, 5, 10, 11, 12, 17, 18, 19, 24, 25, 26.

Apply M. PAPPAS, Royal Theatre.

CHARGED WITH SETTING EAST AGAINST WEST

LETHBRIDGE, Alta., April 17.—(Canadian Press.) — The charge against the Canadian Pacific Railway of fostering sectional feeling, setting the east against the west and undermining the unity of the nation was made here last night by Premier John Oliver of British Columbia, in speaking on equalization of freight rates. He concluded his attack on Hon. Frank Carvell, chairman of the Railway Commission, again calling for his resignation. "The Railway Commission was "the tool of the Railway Corporations," Premier Oliver charged, and had forfeited the confidence of the people.

To-Night REGENT To-Night

METRO PICTURES CORPORATION Presents THE REX INGRAM Screen Production of

The FOUR HORSEMEN Of the APOCALYPSE

Adapted by June Mathis — Photographed by John F. Seitz

THE FOUR HORSEMEN

showed to a Crowded House last night at the Regent.

Patrons are advised to come early to secure good seats.

One of the many features of this picture is the celebrated 4 Horsemen Tango which Rudolph Valentino is personally featuring in Toronto this week.

Matinee at 2 o'clock — 11c — 20c

Evenings, at 8 o'clock sharp - 15c — 25c

(Tax included)

Coming:—"WHERE IS MY WANDERING BOY TO-NIGHT"

ROBT. FAIR & Co. LIMITED

54 in. White Homespun for Children's Coats, $2.00 Yard

WEDNESDAY BARGAINS

More Paisley Silks Arrived Today $3.75 to $4.25 Yard

***$3.00 All-Wool Tricotine, Gabardine and fine soft finished Serges in Copen, Navy, Brown** (48 to 54 in.) yd.* **$2.25**

25c
"PRUE" BRAND WHITE COTTON, 17½c YARD
You'll find this an excellent Cotton for general family sewing. 34-inch.

$2.65
HEMMED WHITE QUILTS, $1.98 EACH
9 a.m. sharp will see this special on Sale. Regular bed size.

85c
UNBLEACHED SHEETING, 65c YARD
2 yards wide, an exceptionally good quality, best carried in stock.

3 Hour Sale 9 to 12 a.m.

85c PURE WHITE DAMASK TABLING 59c YARD
You'll find this better than the average special bargains. A good Irish weave that will give honest wear.

25c STRIPE BATH TOWELLING, 15c YARD
This special price will attract many here on Wednesday morning at 9 a.m.

45c
HEAVY ENGLISH PILLOW COTTON, 35c YARD
40-inch, an A1 quality. Will give good wear and long service.

25c
CHECKED DISH TOWELLING, ... 17c YARD
Glass cloth in red or blue check, 38 inches wide.

30c
ALL-LINEN RUSSIAN CRASH, 5 YARDS FOR $1.00
Extra heavy and plain, natural linen color.

35c Check Dish Towels, with border, 22 x 29 inches, hemmed, for, each 25c
45c Bordered and Plain Heavy Apron Print, with small white design, 36 and40-inch, yard 35c
Knitted Dish Cloths ..... 4 for 25c
English Woven Scrub Cloths ..... 3 for 25c
85c "Hospital" Brand White Sheeting, 2 yards wide, for, yard 69c

$1.00 All-Wool Serge in Navy, Copen, Black, 40 inches wide, One Day Price. Yard - - - - - **65c**

SUITS YOU'LL LIKE TO WEAR
Smart new Suits, modelled from all-wool tricotine, stitching and braid trimmed. Prices range
$30.00 to $45.00

THE NEW TAILORED SUIT
Strictly tailored lines, and some with Russian and box effect, with silk lining. Price range,
$25.00 to $45.00

$25.00 SPRING SUITS FOR $7.50
A few Suits for spring that we offer very low for a quick clearance. 4 only. 9 a.m. sharp.

$25.00 SILK DRESSES, $9.00
A few Crepe Knit and Taffeta Dresses, that were up to $25.00, to clear out at $9.00 each.

A FEW $5.00 SILK SUIT BLOUSES IN TAILORED STYLE FOR $2.00 EACH

SEVERAL $6.00 COLORED SILK UNDERSKIRTS TO SELL AT $3.50 EACH

35c Imported Dress Ginghams in Checks and Stripes, and "Anderson's" Overchecks. Per Yard - - **25c**

65c Lingerie Batiste, for fine spring underwear, dainty floral designs, 38-inch, per yard 50c
$1.10 White Organdie, 38-inch, yard 85c
Special for Men and Boys—65c Fine Stripe Madras Shirting, 36-inch, yard 50c
38-inch Paisley Designed Ratines, just arrived, to sell at, yard $1.85
45c Printed Navy and Black Percales, 36-inch, for, yard 35c
A special lot of Fine Needle-Work Embroidery to go on Sale for, yard 15c
$1.25 Silk Hose, in black and cordovan shades. Wednesday, pair 85c
Silk and Wool Hose, in camel, brown, black, white and navy, with drop-stitch wide rib, pair $1.75
75c Brassieres, in pink or white, fastened back or front, for 59c

WINDOW SHADES, CURTAINS, CRETONNES, NETS

$1.25 WINDOW SHADES, 89c
White, cream and green, 37 x 70 inches. Very special price for tomorrow.

65c SCOTCH MADRAS, 45c YARD
Designs suitable for any window, 36 and 45 inches wide.

75c CURTAIN MARQUISETTE, 53c YARD
Coin spot design in 4 sizes, 36 inches wide.

NEW SPRING CRETONNES
Hundreds of yards to select from, in all widths, at, per yard,
35c, 45c, 50c, 59c

50c CURTAIN NETS, 25c YARD
White or ecru, with small neat designs, 40 inches wide.

$2.00 MARQUISETTE CURTAINS, $1.49 PAIR
White, cream and ecru, hemstitched, 2¼ yards long.

In Germany a 16-horsepower automobile cost 100,000 marks or more.

Half and half mixture of kerosene and engine oil is a good cleaner and lubricant for small exposed parts.

Dr. Goodwin
Chiropractor
Palmer Graduate
106-108 Barrie Building
Lady Attendant. Phone 431
Hours: 10-12 a.m., 2-4 and 7-9 p.m.
Office closed Tues. and Thurs. Eves.

Dumble's Big Auction Sale

FIRST DAY
Tuesday, May 8th
2 p.m. - Ashburnham
ONE-TENTH DOWN, Balance 5 Yearly Payments. Interest 5 per cent.

SECOND DAY'S SALE
Tuesday, May 15th at 2 p.m.
ON DUMBLE AVENUE
ONE-TENTH DOWN. Interest 5 per cent.

THIRD DAY'S SALE
MANNING AVENUE
9 Lots. Same Terms.
22d-24 27 29 31 3 5 7 10 12 14 17 19 21 24 26 28 1 3 5 88 10 12-s m w.

Activities in Y.W.C.A. During Present Week.

Wednesday — 4.30, Intermediate and Juniors Gymnasium class; 5.30, Junior Dancing; 8.00, United Club; 8.00, English and Arithmetic class.

Thursday—8.00, Ladies Class; 8.00, Ukumtu Club; 7.00, French class.

Friday—4.00, Junior Boys' Gymnasium; 4.30, Intermediate and Juniors Gymnasium; 4.30, C.O.S. Club; 5.30, Juniors' Dancing; 7.00, Senior Dancing; 8.00, Massed Class.

Saturday—9.30, Special Junior rehearsal; 9.30, Junior Class Gymnasium; 10.45, Babies, Gymnasium Class; 2.00, Sunshine and Ever Brights.

New York state puts a limit of 25,000 pounds gross weight for motor vehicles.

There are more than 600 truck lines in operation in America, 150 of which are in Canada.

Five tons gross weight for motor vehicles is the maximum allowed in the state of Washington.

MANY WHO ARE IN FAVOR OF CHURCH UNION DO NOT APPROVE OF THE LEGISLATION WHICH HAS BEEN PREPARED FOR SUBMISSION TO PARLIAMENT AND WHICH PROPOSES TO TERMINATE BY ACT OF PARLIAMENT ALL RIGHT TO CONTINUE THE PRESBYTERIAN CHURCH IN CANADA. IF YOU ARE INTERESTED, COME TO THE PUBLIC LIBRARY HALL AT EIGHT O'CLOCK ON THURSDAY NIGHT NEXT, AND HEAR THIS AS WELL AS OTHER ASPECTS OF THE QUESTION DISCUSSED. THE CHIEF SPEAKERS WILL BE REV. DR. WILSON, OF DOVERCOURT ROAD PRESBYTERIAN CHURCH, TORONTO, AND REV. W. G. BROWN, OF RED DEER, ALTA.
4-d-1686.

Society

Mrs. D. W. Clark, 310 Stewart Street, will receive on Thursday, April 19, from 3.30 to 6.

Mr. Thomas Scanlon of Rochester, N. Y., is visiting Mr. Jack Lane, 243 Hunter street.

LATE WANT ADS.

WANTED—FIRST CLASS FARM hand. Apply Dalton Stewart, Chemong Road. Phone 989 R 4-1. 3d93 687

FOR SALE — LADY'S BICYCLE as good as new. 587 Bolivar St. 3d93 686

FOR SALE — CREAM WHOLE reed wicker baby carriage, complete with runners, in good condition; price $20 if sold this week. Apply Examiner office for address 3d93 685

FOR SALE — OIL STOVE NEARly new, with oven. Call at Examiner for address. 6d96 684

OR SALE — A SET OF BOOK OF Knowledge; 20 volumes. Apply 574 Aylmer street. 3d93 679

FOR SALE—LARGE HEN HOUSE and netting, lights, 2 black Minorca hens and rooster. Apply 8 Burnham avenue. 3d93 680

FOR SALE — 2 PENS OF RHODE Island Reds and 2 male birds, for mating; not related; all well bred; also a few settings of eggs. Apply 81 Monaghan Road. 3d93 681

FOR SALE — HOUSEHOLD FURniture. Apply between 9 and 5 at 559 Harvey street. 3d93 682

THIS IS THE RIGHT HOUSE AT a right price; central; 7 rooms; brick; all modern, $3600. Apply 344 King street. 3d17 19 21 683

Local News

DR. T. P. McCULLOUGH,
Eye, Ear, Nose and Throat Specialist, 166 Brock St. Phone 36W. dtf

PETERBOROUGH RANGERS BAND.
Band will practice to-night and also receive music for Motor Show.

DR. F O'REILLY
Physician and Surgeon, 281 Park Street. Phone 890. Hours 1 to 3, 7 to 8.30. 26d 108 1537

TAXI LIVERY.
Two seven passenger McLaughlin cars. For good service, telephone Herb. Stinson's Taxi Livery. Phone 480 garage and residence. dtf

ROBSON AND PENROSE.
We will give you good service. Local and long distance hauling. Parcel delivery. Phone 832W, 832J, 414, 415 Dublin street. 26d-109-1582

AUCTION SALE
Friday afternoon at Hancock's Auction Room, of household furniture, stoves, floor coverings, etc. You may send in anything you have for sale. 1d-91-1704

Y.W.C.A. AT THE MOTOR SHOW.
See the Y.W.C.A. exhibit at the Motor Show and then be sure and see the Big Gymnasium Pageant at the Grand Opera House, April 26 and 27. 1d-91-1716

BRITISH COLUMBIA SHINGLES
All Best Grades—Also Eastlake Steel Shingles. Corrugated Iron, and Ready Roofing.—Fred H Rowan, 607 Weller Street. Phone 851.

NOTICE.
Those who are sending home cooking to the Motor Show for the Catholic Women's League booth please have it in on time. 1d-91-1693

DEPEND ON US.
We are here to prove our motto, "For Better Vision," as we have for 16 years in Peterborough.—A. A. Fowler, Phm.B., Registered Optometrist, 373 George Street. t-f

OLD CARPETS
Hand-woven into beautiful reversible Oriental rugs and carpets by the Veteran Rug Weaving Co., Toronto. Phone our local agent, H. R. Davis, 1150J, for the estimates. 3d-93-1713

CARD OF THANKS.
Mr. David White and Family, of Oakville, Ont., wish to thank "The Stock Bread Company," Peterboro, for the beautiful wreath sent in their recent bereavement.

SWAN DOWN FLOUR DEMONSTRATION
All this week the manufacturers of Swan Down Flour will demonstrate the superior quality of this article for light cakes or pastry at E. F. Mason's grocery, 429 George St. 2d 92 1719.

PARKE'S SMOKE ESSENCE
To smoke meat without fire use Parke's Smoke Essence. Just apply it with a brush. Keeps the meat tender and free from insects. 35c and 75c bottles at Bond's Drug Store, corner George and Hunter streets.

HOCKEY PLAYER HERE
A well known Woodstock hockey player, Elgin McClarty, a member of the staff of the Royal Bank, was notified that he had been transferred to the branch in Peterboro. Mr. McClarty played on the Woodstock O.H.A. intermediate team the past season, where he made good as substitute wing man. Before coming here he played with Owen Sound.

INCIPIENT BLAZES.
How easily a fire may be started was illustrated yesterday when a rag soaked in linseed oil burst into flames at 219 Charlotte street, necessitating a call for the fire department at 3.40 p.m. At 3.41 p.m. a call was turned in from 505 Bolivar St. and at 5.28 p.m., from 88 Gladstone avenue, neither fire being of a serious nature.

AUCTION SALE
Farm Stock and Implements at Ferguson Bros., corner Park and Smith streets on Saturday April 21st., at 1.30 p.m. 8 horses, 3 fancy road horses, general purpose, also the famous track horse Lena Rivers, mark of 2:30, and 9 head milk cows. Full set of farm implements. See Posters. — W. J. Hancock Auctioneer. 4d 12 14 17 19 1628

ST. ANDREW'S LADIES' AID PAPER COLLECTION.
Owing to the advertisement re paper collection by St. Andrew's Ladies' Aid not appearing in last night's issue of the Examiner, the collection of papers will be continued to-morrow morning for anyone who has been missed. For further information phone 1969W.

ST. PAUL'S NOTICES.
The study of the 23rd Psalm will be continued at the Wednesday evening prayer service. The second verse will be the subject of meditation.

St. Paul's anniversary services will be observed on the second Sunday of May. Rev. Wesley Megaw, B.A., of Ottawa, will be the preacher. Mr. Oldfield who is to sing at the choir concert on Monday evening following, will be present for the Sunday and sing at both services.

GREAT BARGAINS IN TYPEWRITERS AT NELSON'S.
332½ George Street.
Phone 229W and 1139W
1 NEW Portable Underwood.
1 Second-hand Port. Underwood.
1 Used No. 5 Oliver, Al.
1 Empire, good shape.
1 12 inch Underwood. Big bargain.
1 Wide Remington, slightly used.
We have arranged with Canadian rebuilders whereby we can meet or do better than other prices.
Don't throw away your Used Machines—Save them.

'Diamond' is the Birthday Stone for April

Our new stock of Diamonds and Settings have arrived and are very handsome. You can purchase a very nice Diamond Ring for $25.00 and $50.00

The best value we have had for years.

Warne Bros.
PHONE 880
Diamond Hall
349 George Street

COLLEGIATE WINDOW
Don't fail to see the Collegiate Window in Bond's Drug Store. 2d 91 1725

UMBRELLAS, REPAIRED AND RE-COVERED.
Saws filed and set, scissors, razors and knives ground, clipper plates sharpened. Over 40 years' practical experience. Wm. Taylor & Son, the Sheffield cutlers, 219 Hunter street west. Phone 1097. t.t.s.

The member of the Queen Alexandra Circle A.O.F. are requested to meet at 517 Bolivar street on Wednesday evening to make arrangements for the funeral of our companion Mrs. Dudeley at 8 o'clock. By order Chief Companion. 1d-91-1724

TRINITY CHURCH CHOIR CONCERT.
The assisting talent for the above choir concert has been engaged, and tickets may be purchased at Giles' Drug Store and from the Warne Drug Company, at the nominal price of 35c. 3d17 19 21

TALENT TEA A SUCCESS.
A talent tea, under the auspices of the Queen Alexandra Circle, A.O.F., No. 136, was held last Friday at the home of Mrs. George Record, 13 Cricket Place, with a splendid attendance during the afternoon and evening, when dancing and cards added to the entertainment of the guests.

ADDRESS BY MRS. MORRIS.
The Local Council of Women will hold their regular monthly meeting in the Green Room of the Y.W.C.A. on Thursday afternoon of this week. Mrs. W. R. Morris, who attended the recent Toronto Conference on Education and Citizenship, will give a brief review of the business undertaken at this convention.

HUMOROUS AND ENTERTAINING.
An evening of rich enjoyment and rare delight will be given by the Busy Bees of Berkeley Street Methodist Church, in the Conservatory of Music Hall, on Monday Evening next, 23rd April, and is under the auspices of the Ladies' Aid of St. Andrew's Church.

The Play has been given by the organisation over sixty times in and around Toronto, and they have appeared as often as four times in one church. There will be old-time songs and old-time costumes. Jerusha Dow of Pumpkin Centre is sure to draw a crowded house on Monday next. 1d-91-1722

WHERE WORLD'S AUTOS WERE BUILT IN 1922

In the year 1920 the United States supplied 68 per cent. of the automotive exports of the world, and Canada supplied an additional 8 per cent. of the cars of American design. France supplied 11 per cent.; Germany, 6 per cent.; Italy, 4 per cent., and Great Britain, 4 per cent.

In 1921 manufacturers in the European countries had re-established themselves in a stronger position after the confusion caused by the great war, and automotive exports from the United States dropped to about 40 per cent. of the world total, while Canada's ratio increased to 10 per cent.

DENVER TRAFFIC COPS WILL BE MADE VISIBLE

In Denver, Col., traffic officers are to be illuminated—not "lit up" in the general sense of the word, but, at the same time, lighted.

A new system for controlling traffic at crowded corners in that city is to be put into effect. The invention, that of A. G. Paine, automobile man, consists of a large leather belt with a red light on the front and back. Traffic officers will wear this belt, and small dry cells will be carried.

Whenever a traffic officer signals traffic to proceed east and west, for instance, his "fore-and-aft" will flash out red lights to warn all motorists proceeding north and south to halt.

Every traffic officer thus will be his own semaphore.

BIRTH.
THOMAS — On April 14th, 1923, to Mr. and Mrs. F. L. Thomas, 519 Chamberlain street, a daughter — Barbara Jean.

BIRTH.
BURROWS.—To Mr. and Mrs. A. B. Burrows, of Lakefield, on Monday, April 16th, a son—both doing nicely.

OBITUARY

MRS. MAUD BEATRICE DEWDNEY

Mrs. Maud Beatrice Dewdney, aged 28, wife of Harry Dewdney, died at her home, 485 Park street, this morning. The deceased had resided in Peterborough about two years, coming here from England. She was a member of the Queen Alexandra Circle, Ancient Order of Foresters, and attended All Saints' Church.

The late Mrs. Dewdney is survived by her husband; her father, of Bristol, England; two brothers, William in Winnipeg and Thomas in South Africa; two sisters, Mrs. Parson, 588 Sherbrooke street, Peterborough, and Mrs. Turner, in England.

The funeral will take place on Thursday, April 19, at 2 p.m., from the family residence, 485, Park street, to Little Lake Cemetery, Rev. R. B. Grobb officiating.

LOIS COLTON.
There passed away at her home in Havelock yesterday Lois Colton, the nine-months-old daughter of Mr. and Mrs. T. L. Colton (nee Antoinette Fontaine, Peterborough).

The funeral will take place at 2 o'clock tomorrow afternoon from the residence of Mrs. Emma Fontaine 480 Aylmer street, this city, to St. Peter's Cemetery.

FRANCIS COON.
The death occurred in Havelock last evening of Frank Coon, a resident of the village, and formerly a resident of Peterborough, where he kept a store on Stewart Street. Mr. Coon, who had been ill for some time, was sixty years of age. He is survived by a sorrowing wife. The funeral services will be held in Havelock on Thursday morning, and the remains brought to Peterborough for interment on Thursday afternoon in the Little Lake Cemetery.

ABEL TUCKER.
This morning, after a lingering illness, the death occurred of Abel Tucker, at the age of 77 years. The deceased, who died at the home of his son-in-law, T. H. Squire, 577 Armour Road, was born in Douro. He lived practically all his life in this county and is well known here. Survivors are one sister, Mrs. Harry May of North Monaghan, and three brothers, George and James of Warsaw, and William, living on the East Boundary Line. The funeral service will be held at T. H. Squire's home at 11 o'clock, Wednesday, Rev. A. J. Langford, pastor of Trinity Methodist church, officiating, after which the remains will be taken to the noon C.P.R. train for Norwood, for interment.

MRS. ELIZABETH HEAD.
At the residence of her daughter-in-law, Mrs. Walter Head, Edinburgh street, early this morning, Mrs. Elizabeth Head, wife of William Head, of South Monaghan, passed away, in her 70th year, after an illness extending over the last two years Mrs. Head was an old resident of South Monaghan, removing to Peterborough recently for treatment. She is survived by her sorrowing husband, one daughter, Mary, of Toronto, and three sons, Frederick of Toronto, Arthur and Frank of Peterborough.

The funeral will take place to the Little Lake cemetery on Thursday afternoon of this week.

WILLIAM O'KEEFE.
The death occurred at 6 p.m. on Sunday, April 15, of William O'Keefe of Toronto. The funeral took place this morning from the residence of Mr. James OKeefe to the Sacred Heart church, and thence to St. Peter's cemetery.

WOMEN SHOW GREAT INTEREST IN AUTOS

No less an authority than Alfred Reeves of the National Automobile Chamber of Commerce says that "man may earn the family income, but the woman in the home has a very influential part in saying how the budget shall be spent. In so vital a purchase as a car, her wishes are certain to have an important bearing on the ultimate purchase."

A recent survey of the New York district showed that in 75% of the cars sold the final choice was made by a woman. A tabulation of the registration of 100,000 cars in various section of the country showed that six per cent of these were owned by women, or 6,000 cars.

Thus, a woman not only has a voice in the selection of the car for the family, but she is purchasing her own car in increasing numbers. The woman's tastes and ideas are therefore well worth recognition, and her interest in motor cars may be developed with profit.

But this influence on the part of woman is not alone an indication of her personal interest in the motor car from a selfish standpoint. It is proof that she recognizes the importance of a motor car in the life of the family

TIRE MILEAGE RECORDS DEPEND ON CONDITIONS

Tire mileage records are often misleading. It is actually possible for a given lot of a few tires to run farther than the average and still be poorer tires than others. It is not the point that the use of average tire mileages is wrong, but rather that the average mileage test with no knowledge of actual running conditions may be entirely misleading.

Unless omething is known of the facts behind tire averages it is difficult to make a reliable decision on such tests. The fact is well known that under normal conditions front tires will outrun rear tires. If a large portion of the tires to be tested are applied on front wheels it is very possible that they may equal an average mileage of previous tires used on rear wheels and still be poorer tires.

It is necessary to know on what wheels the tires are run. Also, to take into account the running conditions, overlonding, wheel alignment and accidents.

Parker's Cleaning
PLEASES PARTICULAR PEOPLE
WHY?
We have the only equipment in the city to remove that GASOLINE ODOR, leaving your garments fresh and bright same as when new.
LET US PROVE THIS.
PARKER'S WORKS DYE
177 Charlotte Street Phone 250
"WE TAKE OUT THE SPOTS"

COMMENCING SUNDAY NEXT, APRIL 22nd
Evangelist A. G. Bentley
WILL CONDUCT AN
"Only Gospel" Campaign
In the GOSPEL HALL, Cor. George and Brock Sts.
All Christians are asked to assist in this special effort to bring the "Only Gospel" before the people.
THE GOSPEL IN SONG A FEATURE 4a 94 1718

NEW CHEESE LB. 32c

H. A. Margarine, lb. 23c
Golden Dates ..... 3 lbs. 25c
4's Peach Jam 69c
3 pkgs. Corn Flakes 29c
Pickled Beets, regular 35c, for 23c
Pickled Red Cabbage, regular 25c, for 15c
Goodwillie's Preserves, regular 35c, for 25c
5 lbs. Clover Honey 59c
2½ lbs. Clover Honey 33c
Br. Walnuts, lb. 39c
4's St. Williams Jam (glass) 99c

"Westco" Health Salts, regular 2 for 25c, special ..... 3 for 25c (Scribbler Free)

See Our BARGAIN TABLE Charlotte St. Store It Will Pay You

Mustard or Sour Pickles, qt., 35c
Sweet Pickles, qt. 30c

ELECTRIC BULBS
30-Watt (for store windows), each $2.50
40-Watt (in our store) 90c
and 60-Watt ..... 3 for 95c

60 Hunter E. **Boyle's CASH & CARRY GROCERY.** 168 Charlotte

Mexicans Know Good Coffee

When they taste it, and our coffee would certainly meet with their enthusiastic approval. If you have not tried this coffee, you have missed a real beverage treat. Order some from us to-day for to-morrow's breakfast.

J. JOHN
126 Charlotte St. Phone 929

FILLING STATIONS FOR GAS ARE UNKNOWN HERE

Gasoline filling stations are as yet unknown in Switzerland, although there are about 20,000 passenger cars registered. Gasoline istribution is made by garages, where the procedure is from the barrels in which it is kept to the litre measure and then into the tanks of the vehicles. There would, however, be considerable missionary work to be done before automatic filling stations could be sold there.

PISTON SPEED GREATER IN MOTOR TRUCK ENGINE

Authorities state that the power plant of a motor truck will have a piston speed of two or three times that of a similar engine used for passenger car propulsion because of the low reduction gear ratios necessary to drive a heavy truck with an engine of reasonable piston displacement. A truck engine operates under heavy-duty conditions practically all of the time and it should be specially built for the work. All bearing surfaces should be larger than in a pleasure-car motor of the same power, the lubricating system must be positive and the water cooling is usually by forced circulation in which a pump keeps the water moving. An interesting comparison may be made between a truck and a passenger-car engine of 300 cubic inches piston displacement to show how truck engines must be run faster. A passenger car with 4.25 to 1 reduction and 34-inch tires will require an engine speed of 750 r.p.m. to attain a vehicle speed of 15 miles per hour. A two-ton truck with 36-inch tires and 8.5 to 1 drive and reduction would necessitate an engine speed of about 1,400 r.p.m., or 6 r.p.m. more than the pleasure car to attain the same speed. Unless special designed for high-speed work, normal crankshaft speed of a mo truck power plant should not exc 1,000 r.p.m. to secure long life of bearings and other engine parts.—Scientific American.

Phaeton is the name decided on the Society of Automotive Engi for the touring car type.

Popular automobile manufacturer 43 per cent of his cars are sedans.

Norway has one automobile for 215 persons.

LET THE
Home Furnishing Co.
FURNISH YOUR HOME! FURNITURE, HOUSE FINISHINGS, CARPETS, RUGS, STOVES, CARRIAGES, BEDS AND BEDDING.
OUR PRICES ARE GUARANTEED THE LOWEST IN THE CITY. CASH OR WEEKLY PAYMENTS.
HOME FURNISHING CO., 8 CHARLOTTE STREET. H. FLORENCE, Prop.
26d-109-1538

It's Confidence That Does It"
Very Special

Butter, Choice Dairy, per Lb. 45c
Butter, Campbell's Creamery, Lb. 53c
Eggs, Strictly Fresh, Dozen 30c
Bacon, Tip-Top, Sugar Cured, Lb. 35c
Community White Bread, large loaf .. 16c
Community Wrapped Loaf 10c
100% White Wheat Loaf 13c
Vita-Mor, Wrapped, Loaf 12c

PORTER S. WHITE CO.
Phone 208 - 334 George

VODVIL
POLA NEGRI
IN HER FIRST AMERICAN PICTURE
"BELLA DONNA"
CAPITOL—NOW!

The Evening Examiner

PROBABILITIES.
Moderate to fresh westerly, shifting to southerly winds, fairs to-day and on Thursday, becoming milder.

VOL. LII., No. 91 PETERBOROUGH, WEDNESDAY, APRIL 18, 1923 PRICE THREE CENTS

Get in the Motor Car Parade To-Night, Market Square, 7 p.m.

FOUR BANDS. "BOOST THE SHOW"

CHRISTIANS ARE FLEEING FROM ALEXANDRETTA

Strained Relations Between France and Turkey Arouses the Fear of More Massacres.

FRENCH PROTEST

CONSTANTINOPLE, April 18.—(United Press.)—Christians are fleeing from Alexandretta owing to strained relations between France and Turkey, according to the official Anatolian News Agency.

Five hundred Armenian families already have departed from the city. An outbreak is feared as a result of the recent disagreement, including that over the Chester concessions to the United States, against which the French have protested to Turkey.

A band of fifty Armenians from Syria attacked a Turkish village called Aghzibozkale, in the Adana district. According to the News Agency, Turkish detachments rushed up and destroyed the attackers, the report stated.

In a Bad Mood.

The Turks at Angora are in a mood of restrained belligerency as the time for resumption of the Lausanne Conference draws near. Ismet Pasha arrived here to-day for a conference with the Allies on the subject of the Chester scheme before going to Lausanne.

The Angora Assembly adjourned until May 21, so it will not be in session when the confreres meet in Switzerland to resume the Greco-Turkish peace conefrence.

Mustapha Kemal, Turkish war lord, who has appeared in a somewhat tame role since his marriage, made a speech to the army, in which he declared that if the results of the Lausanne conference necessitated resumption of hostilities, he felt sure that the army was prepared to do its duty in the sacred struggle.

RED ARMY SPIES WERE EXECUTED IN PETROGRAD

LONDON, April 18 (Canadian Press). — Five staff officers of the Red Army were executed recently for spying in behalf of a foreign Power, according to a Central News despatch from Helsingfors, quoting Petrograd advices.

LATE EVANGELIST MADE STATEMENTS ABOUT BOMB

LOS ANGELES, Cal., April 18 (Canadian Press). — William J. Burns, Chief of the Bureau of Investigation of the Department of Justice, to-day will question Herbert Wilson, former Western Ontario evangelist, alleged mail robber, and convicted murderer, concerning the statements recently attributed to him that he provided the explosive for the bomb set off in Wall Street, New York, in September, 1920.

The Motor Show

Do you hear the motors humming?
Do you see the people coming?
In their hundreds—in their thousands they are on their eager way;
And we'll hope "Old Probs" proves truer
And that skies were never bluer—
To bestow an added blessing for the Motor Show to-day.

Let us help the brightening story
And to Peterborough's glory
Add the finest chapter blazoned on her scroll of gleaming gold—
And in pure, unstinted measure
Give of time and toil and treasure
The cause of Health and Happiness to strengthen and uphold.

—G.A.B.

DON'T FORGET

"THE DEACON" AND THE "VILLAGE BAND" IN ST. JAMES' S. S. ROOM THURSDAY AND FRIDAY, APRIL 19TH AND 20TH. PRESENTED BY THE COGNAWAGA CLUB. CURTAIN AT 8 P.M. SHARP. ADMISSION 25 CENTS.
1d-92-1728.

ADVOCATES OF CHURCH UNION TELL US THAT IT IS ABSOLUTELY ESSENTIAL TO THE LIFE OF THE CANADIAN WEST. AT A MEETING TO BE HELD IN THE PUBLIC LIBRARY HALL ON THURSDAY EVENING, 19TH APRIL, THIS PHASE OF THE QUESTION WILL BE DISCUSSED BY ONE WHO HAS SPENT TWENTY YEARS IN THE WEST. EVERYBODY IS INVITED TO ATTEND AND HEAR REV. W. G. BROWN, OF RED DEER, ALTA.
4-d-1680.

Guess Who

This woman could have more spending money than any woman in the country. You guessed it—she's Mrs. Henry Ford, wife of the automobile magnate. Her latest photograph.

FRANCE FEARS GERMANY AND BLOCKS PEACE

Paris, Affrighted by Threat of Strong, Reconstructed Teuton Foe Seeks Life Insurance.

RELIES ON SELF

By WILLIAM PHILIP SIMMS

DUSSELDORF, April 18. — The one big stumbling block in the way of peace in the Ruhr—and in Europe—is France's fear of a reconstructed Germany, again powerful and capable of annihilating France if left to face her alone.

President Wilson saw this when he agreed with Britain to stand by France in the event of unprovoked aggression on the part of Germany.

Nothing short of some kind of guarantee against such a fate will ever budge France from astride the Rhine.

If Great Britain will not give it to her, nor America, nor the two together, then France will follow out a policy all her own—a "safety first" policy—from which nothing short of superior force can turn her.

That is my outstanding impression after visits to Paris, London, Berlin and the cluster of German Pittsburgs which merge, one city into another, here in the Ruhr.

Washington Busy

I have means of knowing the government at Washington as well as that at London constantly is putting out feelers both in Paris and Berlin.

Berlin, I know, is anxious to reach a settlement. And so is Paris. The hitch is not over the actual question of reparations, for Premier Poincare is still willing to accept $50,000,000,000 gold marks in addition to what Germany has already paid on account.

The problem which the United States and Britain have to solve, if they are to act as arbitrators in the Ruhr dispute, is how France may be secured against another German invasion.

Whatever objections Premier Poincare may have to Secretary Hughes' plan to have a commission of experts determine the question of reparations and Lord Robert Cecil's suggestion that the League of Nations work out a scheme which would satisfy France's anxiety for her own safety is not an impossibility.

But one thing is certain. France, backed by her two strongest allies—America and Britain—to face Germany alone, would leaped astride the Rhine.

She is in the Ruhr, Germany's one big industrial centre, without which Germany would find it very difficult to wage a successful war.

And there France will stay until she can get the life insurance she is after or until she hammers out a guarantee for herself and in her own way, let anyone object who may.

I. O. O. F.

SPECIAL MEETING OF PAST GRANDS OF OTONABEE LODGE NO. 13 AND PETERBOROUGH LODGE NO. 111, WILL BE HELD IN THE ODD-FELLOWS' HALL THIS EVENING AT 8 P.M. SHARP. IMPORTANT BUSINESS.
W. E. CURRY, D.D.G.M.
1d-92-1741.

ELECTRIC CAR FOR PETERBORO WAS DISCUSSED

Nothing Definite Recommended in Regard to Local Claims for New Service.

C. N. R. STAFF HERE

An electric service over some of the lines out of Peterborough was one of the matters discussed at the conference of officials of the Canadian National Railwy System, between Toronto and Portland, Maine, which was held in the G.W.V.A. Hall this morning.

Since this possible improvement was first mooted by G. N. Gordon, M.P., several months ago local interest and hopes have been stimulated by the prospect of the advantages it could bring to Peterborough and this district.

After this morning's session which was concluded at 1.30 p.m., Mr. W. R. Davidson, general superintendent at Montreal, and Mr. D. J. McMillan, superintendent of the Belleville Division, told The Examiner that nothing definite had been proposed as to extensions of the electric car service.

It was stated that an additional car had been ordered would soon be available, and although Mr. A. McNab had suggested that it be placed on the Peterborough-Lakefield run, or as a special between Peterborough and Toronto, leaving here in the morning and departing from Toronto at 7 p.m., other branches of the system were also mentioned as having strong claims, especially between Valleyfield and Montreal.

The plans of the C.P.R. to install a bus line to McCracken's Landing is considered as an influence that may secure a C.N.R. electric car for the Lakefield-Peterborough stub line, but there were no specific assurances as to what action might be taken or representations made to the management.

Mr. McMillan said that in all probability the electric car would not replace any train now on the schedule.

Another question of local interest mentioned this morning was a Pullman service between Peterborough and Montreal.

The seventy C.N.R. men lunched at the Empress, and were hosts to a number of city officials and business men, among them Mayor Taylor, J. J. Duffus, Robert Hicks, S. R. Armstrong, John Crane, R. E. Layfield, G. A. Macdonald, Rev. J. A. MacKenzie, and F. L. Roy.

GOMPERS DERIDES REDS WHEN THEY ATTACK HIM

NEW YORK, April 18—(Canadian Press).—Addressing the annual convention of the National Civic Federation of Labor, Samuel Gompers defied the Soviet Government of Russia to destroy the American Federation of Labor and himself, as its president, as a means, he declared, of its avowed plan to overthrow the Republic of the United States.

Referring to the fight he said Labor had to make for its existence and its standards, Mr. Gompers added, "I have no exaggerated notions of power of these Reds. I was deeply impressed with the quotations from their documents. But, after all, what did they amount to, vaporings of muddle-headed men and short-haired women.

IRISH FREE STATE WILL JOIN LEAGUE

GENEVA, April 18.—(Canadian Press.)— Irish Free State, having established customs regime council of League of Nations, to-day voted tto add Ireland to non-members of the League who will be invited to international customs conference, which opens here October 15.

A FORMER CANADIAN DOCTOR TREATS LAW

LONDON, April 18 (United Press). — Premier Bonar Law is now taking treatment for his throat affection from Dr. George Badgerow, who practised in Toronto for some years before settling in London, and is to-day regarded as the leading throat specialist in Great Britain.

BRITISH LABOR HOPES FOR GOVT. ASSISTANCE

LONDON, April 18 (United Press). — Both sides of the Norfolk labour strike are standing firm waiting for Government assistance.

There is no hope expressed in the press this morning that the landowners will be able to grant the slight increase in wages which the labourers are demanding.

ALL-RUSSIAN CONGRESS COMMUNISTS IN SESSION

Premier Lenine Sends Message that Soviet Retreat Must Stop, and Government Arouse Itself Against Recent Attacks From Within—Lenine Improving in Health.

(By John Graudens).

MOSCOW, April 18 (United Press). — From his sick bed Premier Nikolai Lenine sent word to the opening session of the All-Russian Communist Congress that the Soviet retreat must be stopped, and the Government must arouse itself against recent attacks from within which are aimed at the re-establishment of capitalist principles, the stricken leader urged.

This, he believes, must be the primary purpose of the Communist Congress.

Lenine transmitted his message through his close advisor, M. Zinovieff, who delivered the Government's programme speech in behalf of the Premier, who is unable to arise from his bed.

Zinovieff, however, brought the cheering word to the Communists on Lenine's condition. The danger is past, he said.

M. Kamenev declared that the physicians who are in constant attendance on Lenine say he is improving in strength. His sickness is serious, but far from being hopeless. It was caused by the nerve strain of ceaseless work. We have the fondest hope that Lenine will return to us soon, Kamenev added.

MOTOR SHOW NOTES

Anyway, wouldn't you have been a little disappointed if we had not had our daily now?

The person who wins Robert Hicks' ton of coal tonight will certainly appreciate it.

We have had more snow on other Motor Show dates, and it has not spoiled the fun or the crowd.

It's not cold at any rate, and the big jolly crowd at the Armouries will make it warm enough for everybody.

Five big drawing prizes to be given tonight on admission tickets, from a ton of coal, first prize, $17.00, to a Rose Brand ham, value $4.00.

Some one else will get six Roy photos, valued at $10.00, and one of Turner's celebrated auto rugs, value $10.00. Timely, are they not?

Dickson Hall expects rain later on, and his prize tonight is a $5.00 umbrella.

After you get inside numerous other valuable articles are to be drawn for, and you are just as likely to win one or more as anybody else.

Just imagine getting a ton of coal for 25c! Oh, boy!

Get into the parade from the Market Square at 7 o'clock tonight. Four bands.

Like the umpire at some ball games, the weatherman is rotten, but the "pep" that is behind the Motor Show will win out.

Everything on four wheels is asked to get into the parade tonight.

After all, who cares for a little bit of snow? If we don't get any to-morrow we will be wondering why.

Come along, now, get into the game, and see that the Health Association have some funds to take care of the little folk in a few short months when the weather will be red hot, and we are all getting our heads off for a cool night.

No Law Against Marring Victoria Park But Why the Hurry in Crossing Grass?

Because there is no law forbidding persons to walk on the grass ot Victoria Park, the people who pass through it are specially requested to keep to the paths entirely while the ground is wet and soft. The appeal is made to their sense of public interest and to their desire to co-operate with the City Council in preserving the beauty of this park by avoiding the short cuts that greatly mar the appearance of the lawns.

Members of the Council who thought of invoking the assistance of the police were informed by Chief Newhall that if he had the authority he would be glad to appoint men to arrest some of the reckless trespassers. The statute, however, says:

"Any person who unlawfully enters into, comes upon or passes through or in any way trespasses upon any land, the property of another person, which is wholly enclosed or is a garden or lawn, shall incur a penalty of not less than $1 or more than $10, whether any damage has or has not been occasioned thereby."

In other words, while it is an offense under this law to cross a private lawn or garden, there is no liability in crossing a public park unless it be wholly enclosed; and the local parks are unfenced and open to the public.

NEW SMOKE TEST MACHINE ACUTE

Plumbing Inspector Metheral Has New Apparatus More Sensitive Than Old One.

"Sensitive as a watch," is the simile with which Plumbing Inspector Metheral describes the efficiency of a new smoke test machine which he obtained recently and has used on several jobs. It is known as the Bon-Bailey machine, made in Toronto under a Scottish patent, and cost $80. One of the same type was used in Toronto for thirty-two years, requiring only minor repairs to the bellows of the air pump that is attached to it. Part of the machine is the smoke chamber in which are burned stems of tobacco whose smoke is exceptionally pungent. This chamber is surrounded by a water jacket, into which an enclosing bell-shaped hood fits loosely, and as the smoke is pumped into the plumbing system under inspection it fills the pipes and raises the copper hood above the fire chamber. If a leak exists in the system the smoke in the plumbing which has been plugged at the top will begin to escape, thereby lessening the pressure under the copper hood of the machine, which immediately reacts and will gradually sink toward the top of the smoke or fire chamber.

The smoke from this machine will pass through the smallest hole that would emit sewer gas, and by the odor of the tobacco and also its color the defect is easily located.

NEW PLANS MOOTED FOR L. R. STEEL CO.

Little Enthusiasm Accorded Proposal to Pay Out More Money.

TORONTO, April 18 (Canadian Press). — Reorganisation plans for the L. R. Steel Company, by which shareholders would pay off creditors and step into their shoes and carry on the business as a going concern, were presented to the gathering of shareholders at the Labour Temple last night. The chief outline was that they should make an advance of anywhere from 10 to 15 per cent. on the stock which they had already purchased, and that this money should form the trust funds.

The outline of the plan was presented by W. M. Wilkins chairman of the Reorganisation Committee, and formerly closely associated with the late L. R. Steel; and there was little display of enthusiasm for the idea of advancing more money.

ADOPT POLICY OF EVERY MAN FOR HIMSELF

Shareholders Birmingham Motors, Limited, Discuss Best Prospects for Conserving Interests

A NEW COMPANY

"Every man for himself" was the policy adopted at the meeting of the shareholders of Birmingham Motors Ltd., last night, called by T. A. de Forge, chairman of the reorganization committee, to ascertain their wishes in regard to amalgamation with a company being formed in Montreal to take over the Birmingham Motors. The gist of the information given at the meeting is that a payment of $1.50 into the new company carries over one share of Birmingham Motors stock and gives the stock holder protection in the event of the company proving successful, whereas those who do not pay the $1.50 will lose all their investment when the assets of Birmingham Motors is sold.

The last meeting of the shareholders was held in the Fall, when Mr. du Bois was present and made a somewhat similar proposal. At that time the Peterborough shareholders did not consider that the Montreal company had sufficient backing to warrant their joining the organization. Since then, however, the pre-organization syndicate has succeeded in obtaining the backing of the Prudential Trust Company.

Trust Company Handles Funds

It is proposed that the Trust Company will take care of subscriptions to the amount of $35,000, the total needed to float the company.

If the syndicate fails to raise the $35,000, necessary to float the company within a certain time, not yet specified, the payments made under this plan will be returned by the Trust Company.

Should the $35,000 be forthcoming the syndicate will manufacture a few cars and float a company with a cap itialization of $2,000,000. When the time comes to pay the money out for construction purposes a committee will be appointed to look after the interests of the shareholders.

The offer presented to the shareholders is similar to that made last fall. The terms are that $1.50 be paid on each share in Birmingham Motors Ltd., which the shareholder wishes to carry in the new company. Only shares on which this is paid will be recognized, but if any shareholder does not wish to pay the extra amount he may allow all or some of his shares to lapse, and they may be taken up by others on payment of the amount.

Position of New Company

The Montreal Motor syndicate has bid for the assets of the Birmingham Motors Ltd., and it is confidently expected that the tender will be successful. The new car, designed on Birmingham lines by Mr. du Bois, is to be called the Du Bois car. The principle of the car is a Birmingham patent right, and the patent rights are still the property of, and in the name of Birmingham Motors Ltd., of Canada. Robert Meecham is to be manager of the proposed company. Mr. Meecham was characterized at last night's meeting by some who know him, as an able promoter and organizer, and a very clever man.

No organized action was taken at the meeting, but several of the shareholders present took the opportunity of paying the amount necessary to protect ther interests.

GLORIA SWANSON FAILS TO APPEAR IN A SUIT

LOS ANGELES, April 18. — (Canadian Press.)—Default was entered yesterday in a suit for divorce brought against Gloria Swanson, picture actress, by her second husband, Herbert Somborn, who charged desertion

REGENT THEATRE.

Four Horsemen played to another crowded house last night at the Regent. To-night being the last performance of the picture; the management advises those wishing to secure good seats to come early. Feature picture starts 8 sharp. 1d-92.

ANNOYING HEADACHES

Are cured with glasses. When headaches are caused by defective vision, as is nearly always the case, the only remedy is correctly fitted glasses. Have us examine your eyes, and if glasses are needed make them for you. W. H. Lacey, Optometrist, 410 George street. 'Phone 1160.

HARD NUT COAL, $16.50 PER TON. H. H. DINSDALE, 'PHONE 153. 1d-92-1742

WANTED

FEW GIRLS OVER 18 FOR DRAWING AND WINDING DEPTS. APPLY BONNERWORTH MILLS. 3d-94-1745.

LOCAL ARMOURIES ARE IN DECORATIVE DRESS FOR BIG MOTOR SHOW

Every Indication Points to an Inviting Exhibit, Coupled With Special Attractions of an Entertaining Nature—Comfortable Temperature Will Be Maintained.

PARADE TONIGHT

Undaunted by the somewhat forbidding aspect of the outdoor climate, the men and women who are in charge of affairs at the Motor Show were working away as busily this morning as if the 1923 spring season was a perfectly wonderful example of the best that old Mother Nature can do in the spring line.

A spirit of optimistic cheerfulness prevailed from one end to the other of the long stone building. Workmen were stringing lines for electric lights over the entrance, feminine workers were busy as bees with arrangements for decorating the various booths, and a bright note of color, carried out all along the line, was supplied by the blazing tints of the flower stand, whose orange flower garniture gave a warm note to the entire booth. The ladies in charge here showed excellent judgment in their choice of such a cheery hue, and the bright outlook for a succesful show is shown in the spirit of these ladies also, who have ordered their usual supply of some five thousand roses for to-morrow.

A Hopeful Spirit.

Repetitions of a hopeful spirit were manifested in the smiles and prophesies for better weather encountered all along the line, making a growing conviction in the mind of an observer that such a spirit deserves the whole hearted support and co-operation of every citizen of Peterborough. Any community, like the man who smiles when everything is right, can make a success of such a venture in bright, propitious weather. Why shouldn't the people of the city get together and make a success of something that is a little more difficult, at least in the circumstances surrounding its inception? Why not, just for a change, reverse the usual half-hearted motor parade of other years and have a turnout this evening that defies wind and weather in its attempt to start off the 1923 Motor Show with a grand flourish?

Splendid Decorations.

It may be an optical delusion, but the decorations this year seem better than ever. The flags and pennants are abundant, the color scheme of the different booths more varied and pleasing, the glistening, spotless motor cars more attractive. There are plenty of them, from the box coune to the gorgeous, stream-

(Continued on page 9.)

ASIATICS HOLD ENGLISH CHILD AGED 7 YEARS

Blacks, Through Ruse, Succeeded in Adopting Little Doris Hawker, an Orphan Girl.

A STRANGE STORY

LONDON, April 18. — The fate of a fair-skinned little English girl of seven soon will occupy the attention of the British parliament and turn the sober lawmakers from their debates on matters of world-wide interest affecting the greatest empire on earth.

And because of parliament's interest in her, the little girl, Doris Hawker probably will be taken away from her black foster-parents who are holding her at Madras, India, and will be brought back to her native England.

Here is Doris' strange story:

Doris was one of the children in a London orphanage. She watched daily as women came, bent on adopting little ones—ladies of the aristocracy in their fine gowns, wives of middle-class merchants in plainer garb, and others.

But Doris, though a beautiful child, never was taken. And daily she would wait wistfully and long for a home with a daddy and mother.

Home in India

Then came a bright day. An attendant told Doris a home had been found for her. And how happy Doris was!

"But your new mother and dad are in India," the attendant added. "They are wealthy English people who live there. You'll be put on the ship today and they'll meet you when the ship reaches port."

So Doris, ever so gay and happy, was put on board the big liner. And the ship traveled and traveled for so many days Doris couln't count them.

Then they came to a strange country, where the sun was hotter than it ever had been in England, where people wore flowing white garments and wrapped things that looked like towels around their heads.

Her Strange Parents

Doris was the first down the gangplank, so eager was she to meet her new parents with whom she was to be so happy in this strange country.

Then she met them—and recoiled in terror.

They were dark-skinned people and seemed to have a weird, foreign atmosphere about them. When they spoke to each other, they used a strange tongue Doris couldn't understand.

They were kind, but Doris was none the less thoroughly afraid. And her terror increased when the strange pair took her to their home—a little, squat dwelling, surrounded by narrow, ill-lighted and smelly streets.

There were no children in those streets save dark-skinned ones who made faces at Doris and shouted words that had no meaning for her.

So every night Doris would cry herself to sleep and pray that she might be returned to people of her own kind.

Perhaps it was her prayers—but, anyway, the news of the irregular adoption leaked out in England. It aroused public indignation everywhere.

And now Harry Becker, member of parliament, says he'll take Doris' problem before the House of Commons.

"I intend to show," says Becker, "that Doris' foster-parents represented themselves as English people while, in reality, they are native blacks of the lowest caste. She is being held in a native quarter, under conditions unsuitabe for any English girl." I want her brought back."

And, Doris, over in Madras, hopes parliament wil listen kindly to Becker.

Extra Motor Show Booster Extra

Vol. 18 APRIL 18, 1923 PRICE 0 CENTS

STOP! LOOK! LISTEN!

—It has arrived, and will be Open to the Public THIS EVENING.

PETERBORO MOTOR SHOW

—Watch the Big Parade, and see that you form part of it if you have a Car, Truck, or Bicycle. Parade starts at the Market Square at 7 p.m. sharp. Bands in attendance.
—Wonderful Prizes. This is your lucky day!

LIST OF PRIZES FOR THIS EVENING:

1.	One Ton of Coal, R. Hicks & Co.	$17.00
2.	Half-Dozen Photos, Roy Studio	$10.00
3.	Auto Rug, J. J. Turner & Sons	$10.00
4.	Silk Umbrella, R. Hall & Sons	$ 5.00
5.	Rose Brand Ham, Canadian Packing Co.	$ 4.00

—Buy a Book of Five Tickets in advance for One Dollar at any Bank or Drug Store.
—Join the Crowd and Enjoy the Fun. Wonderful Display!

WORK WANTED

NOTICE — TO PUBLIC — WANTed work by the day or hour, by a young married woman. Call at the Examiner for address. 3d94 689

POULTRY AND EGGS

EGGS FOR HATCHING — SINgle comb Rhode Island Reds. Apply 640 Reid street. 3d94 710

FOR SALE — 10 WHITE LEGhorn Ferris S. C. pullets and cockerels. Apply 598 Chamberlain St. 3d92 639

EGGS FOR HATCHING — ROSE comb Barred Rocks; bred from the best stock, $1.50 per 15 eggs. 499 Bethune street. Fred Anderson. 6d94 629

EGGS FOR HATCHING — BARron's English white Wyandottes — the world's best winter layers; $2 per 15 eggs; baby chicks 25c each. A. Brault 180 Simcoe street, phone 1109W. 26d107 427

FOR SALE — 2 PENS OF RHODE Island Reds and 2 male birds, for mating, not related; all well bred; also a few settings of eggs. Apply 81 Monaghan Road. 3d93 681

LIVE HENS WANTED — WE are always buying and paying the highest price for Live Fowl. Call S. Cohen, 189 Charlotte street, or phone 889J, and we will call for them. 26d117 1730

ARCHITECTS.

W. & WALTER R. L. BLACKWELL — Architects. Office, Bank of Commerce Building, corner of Hunter and Water Streets. Telephones, Office, 1806J; Residence, 1272.

W. H. BARRY—Architect. Plans prepared for Monumental, Commercial and Domestic Buildings. Office, 889 Gilmour street. Phone 667.

BARRISTERS AND SOLICITORS

GORDON & O'BRIEN—Barristers, Solicitors, Notaries. Money to loan on easy terms. Special attention to Patents and Trade Marks. Phone 219. G. N. Gordon, J. A. O'Brien. Mr. G. N. Gordon will be at his Office every Saturday during the Session.

S. T. MEDD—Barrister, Solicitor Notary. Office over the Dominion Bank, corner of George and Simcoe Streets. Telephone No. 22. Private funds to loan at current rates upon easy terms.

PECK, KERR & McELDERRY, Barristers, Solicitors and Notaries, Offices, Water street, Peterboro. Money to loan at the lowest current rates of interest on easy terms of payment. E. A. Peck, F. D. Kerr, V. J. McElderry.

O'CONNELL & CORKERY — Barristers, Solicitors and Notaries. Money to loan at the lowest current rates of interest. Daniel O'Connell, John E. Corkery, Hunter street, two doors west of the Post Office.

DUMBLE & JOHNSTON—Barristers, Solicitors, etc. Office, over the Toronto Savings and Loan Company, George St. D. W. Dumble, K.C., W. Johnston.

A. E. DIXON—Barrister, Solicitor, etc. Office, Hunter and George Streets. Entrance next to Medill's drug store.

HALL & HALL—Barristers, Solicitors and Notaries Public, Hunter Street, Peterboro, west to St. John's Church. Money to loan at the lowest rates of interest. E. H. D. Hall. Basil D. Hall.

MOORE & WEARING — Barristers and Solicitors, 405 Water Street, opposite the Post Office. Money to loan at the lowest current rates of interest. Jos. Wearing, M.A.

R. R. HALL—Barrister, Solicitor, etc. Peterboro, Ont. Office, corner of Hunter and Water streets, over the Canadian Bank of Commerce. Trust Funds to loan on easy terms of payment.

JAMES FORDYCE STRICKLAND—Barrister, Solicitor, Notary Public. Money to loan. 376 Water street, Peterboro. Phone 191.

WILFRID F. HUYCKE, Barrister, Solicitor, Notary Public. 326 Water Street. Telephone 289.

MEDICAL.

DR. BUCHANAN, F.R.C.S., Edinburgh; M.R.C., Eng.; L.R.C.P., London. Eye, Ear, Nose and Throat Specialist. Hours, 9-11, 2-4 p.m., and 7-9 p.m. Phone 819. Office, corner of Water and Murray Streets.

T. GEORGE LOUDON, M.D., C.M. Physician, Surgeon and accoucheur. Office, 201 Brock street. Phone 1868. Office hours, 9 to 11 a.m., 2 to 4 p.m. 7 to 9 p.m.

MONEY TO LOAN.

We have funds to loan on Real Estate Security at the lowest rates. GORDON & O'BRIEN. Phone 219.

MONEY TO LOAN ON IMPROVED farm and city property. Apply Hall and Hall, 116 Hunter Street, Peterborough. 26d-67-733

OSTEOPATHY.

DR. BRUCE E. MARSHALL—Osteopathic Physician. Office, 242 Hunter stret. Hours, 9 to 11, 2 to 4 p.m., 7 to 9 p.m. Telephone 1167

DRS. WALMSLEY & SETTLE—Osteopathic Physicians. Office in Sun Life Building, corner of Hunter and Water Streets. Entrance 134 Hunter Street. Phone 649 Office Hours, 9 a.m., to 9 p.m.

DR. MARY E. DAVIDSON—Osteopathic Physician. 308 Charlotte street, corner Rubidge street. Peterborough. Hours: 10 a.m.-12 n.; 2 p.m.-5 p.m. 'Phone 1016W.

CHINA PAINTING
Mrs. Langley McCarthy Teaches Biscoff's New and Beautiful Work in CHINA PAINTING

BABY CARRIAGES, Etc.

FOR SALE — BABY CARRIAGE cheap. Apply 225 Lake street. 3d94 696

FOR SALE — CREAM WHOLE reed wicker baby carriage, complete with runners, in good condition; price $20 if sold this week. Apply Examiner office for address 3d93 683

AUTOS FOR SALE

ONE MODEL D 45 McLAUGHLIN touring car; must be disposed of; would take a piano in good condition in part payment. Phone 45W. 2d93705

USED CAR BARGAINS — WE have Ford, Chevrolet, Maxwell, McLaughlin, Studebaker, Oldsmobile, and Dodge—all overhauled and painted. Our guarantee protects you. Inspect our stock and get demonstration. Cars low-priced, exceptional values. Moore and Brewer, Hunter street, (opposite St. John's church.) 6d95 1700

LOST

LOST — MARCH 16TH NEAR Post Office a short hair collie dog white ring around neck, dark back with four white feet. Finder please notify Arthur R. Fitzgerald, R. R. No. 4, Peterboro. 2d 93 717

LOST — WILL THE PERSON who picked up sum of money either on Park, McDonnel or Bethune street, leave at the Examiner office, and save further trouble; suitable reward. 3d92 655

FOR RENT

TO RENT — FARM ON ON shares. Apply J. T. O'Connell, Hunter street. 2d92 1w17 632

TO RENT — GARAGE SHEDS—182 Hunter street. Apply Pulkinghorn's Garage. 6d94 633

TO RENT — FURNISHED ROOM Apply Examiner for address. 3d94 707

TO RENT — TWO FURNISHED rooms, gentlemen preferred. Apply 560 Water street. 3d94 697

TO RENT — GARAGE, CENTRAL Phone 1529. 3d92 635

TO LET — 4 LARGE ROOMS, with all conveniences; also garden and gas. Apply 273 McDonnel street. 2d93 693

FOR RENT — HOUSE 278 ROGER street; lights and good water, garden; apply 73 Sophia street or 13 Maple avenue, off Barnardo ave. 3d92 637

TO RENT — NICE FURNISHED bedroom; all conveniences; suitable for gentleman. Apply Examiner for address. 3d92 646

TO RENT — 6 ROOMED HOUSE —all modern; steamheated. Phone 613. 3d92 652

FOR RENT — LARGE FRONT bedroom; also smaller one, and garage. Apply to Examiner for address. Very central. 3d92 656

TO RENT — ONE OF THE FINest corners in the city, for a good live druggist to start in business; this will be a real money maker for some man. Don't delay; it will be picked up quick. Phone 2117 for appointment. 2d96 522

TO RENT—AN 8 ROOMED RED brick house. Apply 471 Albert St.

TO RENT—COTTAGE AT STONEY Lake, finest view, accomodation for good sized party, ice, all furnishings and boat. For July to careful party. Apply Phone 595. 3d-93-668

TO RENT—NO. 173½ SIMCOE street. Suitable for store or office. Immediate possession. Apply 437 George street. d.t.f.

FOR RENT— HEATED OFFICE on George street. Apply 437 George street. dtf

TO RENT — 6 ROOMED FURnished house; all conveniences; phone; large garden. 46 Alfred street. 6d92 561

FOR RENT —HEATED APARTments Grand Central Building. Immediate possession. Apply 437 George street. dtf

FOR RENT — GARAGE: FOR rent; centrally located; also storage accommodation. Apply 437 George street. dtf

TO RENT — APARTMENTS — Stevens' Apartments. Apply 208 McDonnel street. 26d114 607

FOR RENT — LARGE BRIGHT furnished bedroom with every convenience, suitable for one or two. Central. Ideal location for nurses or business girls. Apply Box 702 Examiner. 3d 94 702

TO RENT — PARTLY FURNISHed nice bright apartment; bath, electric lights and gas; also Happy Thought range and gas stove connected ready for use; three blocks north of the C.G.E. on Rubidge street; a few minutes walk from the main part of the city; rent reasonable. Apply 293 Dalhousie street, or phone 273J. 3d92 1677

HOUSES, REAL ESTATE

FOR SALE — LARGE LOT, 39 x 220 feet, situated on Romaine St., west of Park. Apply 525 Romaine street, or phone 2066J. 3d94 700

FOR SALE — 6 ROOMED RED brick house, with extra lot, cheap for quick sale. Apply James, Edison avenue. 6d94 631

FOR SALE — HOUSE, ALL MODern conveniences, including hot-water heating. Apply 311 Pearl avenue. 3d94 715

FOR SALE OR RENT — 8 ROOMed frame house, good outbuildings, 3 acres good garden land, ½ acre in fruit; immediate possession. Apply T. A. Chapman, north east corner of Jackson Park. 3d92 643

GOOD SOLID BRICK HOUSE, 7 rooms, 3 piece bath, furnace, garage, hardwood floors, fireplace; price and terms reasonable. Apply 309 Reid street. Phone 1178. 3d16 18 20 1684

RED BRICK HOUSE AND LOT central; rented as apartments, can be used as one house; good paying proposition. Apply 309 Reid St. Phone 1178. 3d16 18 20 1683

GOOD HOUSE ON RUBIDGE ST. near the C.G.E., 3 piece bath, and good garden; prices and terms reasonable. Apply 309 Reid street. Phone 1178. 3d16 18 20 1685

FOR SALE — SUMMER COTtage. Apply Examiner for address 8dw s 101 363

CHOICE LOT FOR SALE—CENtral; planted, graded, terraced. Fine outlook. Terms. Phone 206W. 26d114 1658

FOR SALE — WORKINGMEN get this — will exchange one first class building lot, near the DeLaval, for a piano in good condition. Phone 1238. 2d93 706

FOR SALE — 7 ROOMED HOUSE central; hardwood floors throughout; hot water heating; sun room. Apply Examiner for address. 6d96 675

FOR SALE — SOLID BRICK house, seven rooms; all conveniences; beautiful situation; large garden, new furnace and oak floors. Buy direct; going to be sold; get in on it. 39 Lock St., Phone 848J. 7d95 613

FOR SALE—8 ROOMED HOUSE 186 Hunter street East. All conveniences. Beside Westclox. Terms. Apply to above address.

NEW 5-ROOMED COTTAGE, $1500; new 5-roomed bungalow, hardwood floors, $2200. $200 down, and balance like rent. Apply 344 King street.

FOR SALE — BRICK HOUSE — 167 Adeline street, three piece bath, electric lights, etc., can be seen at any time. For particulars write Mrs Turner, Hall's Glen, Ont. 6d97 1w17690

FOR SALE—7 ROOMED NEW brick house, fully modern, oak floors, French doors in the hall and living room; laundry tub, clothes chute; garage; very central; good terms. Apply 282 George street. 6d96 672

FOR SALE OR TO RENT AT reasonable price, on convenient terms, small new house; wired; west end of Edison avenue; ten minutes walk from the street car line. Apply R. Nicholls, Brownton P.O. 3d92 662

FOR SALE—NEW HOUSE ON Monaghan Road, convenient to car line. Square plan, hardwood floors Price right, terms easy. Apply 437 George street. dtf

FOR SALE — NEW RED BRICK veneered house; almost one acre of garden; small fruits; concreted cellar, furnace, lights, water inside and out; $2000 cash, balance on easy terms. M. A. Staziker, Otonabee Road, over the Dutch's bridge south. 4d94 624

FOR SALE — PROPERTY ON the corner of Aylmer and Dalhousie streets, in the city of Peterboro. The house lately occupied by D. J. Lundy, 12 rooms; hot water heating and all conveniences. Apply to D. J. Lundy, 95 Hunter Street, west. 6d94 1675

FOR SALE — THAT VERY DEsirable residence, formerly occupied by the late Dr. Burnham, corner of McDonnel and Water streets. Solid brick, hardwood floors, hot water heating, laundry tubs; all modern, up-to-date; open for inspection by appointment. Apply J. J. Turner & Sons, Ltd. 6d14 18 21 25 28 2-1642

CITY PROPERTY AND FARMS— We have at present favorable opportunities for an exchange of properties. If interested interview us. An extensive list of both city and farm properties, with prices right, awaits your inspection. — DEWART & NUNLAN, 372 Water street Peterboro. 17d 24 26 28 31 2 4 7 9 11 14 16 18 21 23 25 28 30

Renew Your Subscription.

FOR SALE

FOR SALE — 7 ROOM HOUSE and store; all conveniences. Apply to 656 Reid street 12d96 .09

FOR SALE — REED BABY CARriage, in good condition, and cradle Apply 269 Thomas street. 3d92 636

FOR SALE — ¼ CUT OAK BUFfet, hall seat and mirror. Apply 370 Hunter street. 3d92 1687

FOR SALE — CLEVELAND BIcycle, cheap. Apply 391 Armour Road. 3d94 691

FOR SALE — HOUSEHOLD FURniture. Apply between 9 and 5 at 559 Harvey street. 3d93 682

OR SALE — A SET OF BOOK OF Knowledge; 20 volumes. Apply 574 Aylmer street. 3d93 679

FOR SALE — OIL STOVE NEARly new, with oven. Call at Examiner for address. 6d96 684

FOR SALE — GRAY WICKER GO cart; twelve dollars. Apply to 104 Aylmer street. 3d93 671

FOR SALE — LADY'S BICYCLE as good as new. 587 Bolivar St. 3d93 686

FOR SALE — 20 PIGS 6 WEEKS old. Apply M. Sanderson, R. R. 3, Lakefield. 3d92 634

FOR SALE — STOVE, QUEBEC, with baking top and oven; new at Christmas. Apply 268 Hunter St. west. Phone 330J. 2d93 692

FOR SALE—LARGE HEN HOUSE and netting, lights, 2 black Minorca hens and rooster. Apply 8 Benson avenue. 3d94 680

FOR SALE—EDISON GRAMMAphone, with 49 Blue Amberole records. Will sell reasonable. Phone 1419J. 3d93 1697

FOR SALE — LOT 33 x 114 FEET, Chamberlain street; cheap for cash. Apply 73 Smith street. 3d9 643

FOR SALE — LADY'S SUIT, SIZE 34, never worn. Apply 263 Enlgeburn avenue, Phone 1679. 3d92 642

FOR SALE — LYDSDALE stallion, Prince Charlie, imported. Apply Alex Nesbitt, Indian River. 6d94 608

FOR SALE—FIRECO ALL STEEL range, complete with copper reservoir, burns wood or coal; also a large kitchen table, and kitchen cabinet, 84 Edison ave. 3d92 645

FOR SALE — GIRL'S MASSEY bicycle, practically new. Apply 306 Simcoe street. 3d92 644

FOR SALE CHEAP—RADIO RECeiving outfit, including extra parts, range 2000 miles. Phone 1612W or call at 283 Edinburgh street. 3d93 674

'CELLO FOR SALE — FULL mellow tone, music, solos, studies, etc. A real opportunity. Farthing, Photographer, George street (opposite Examiner.) 3d93 661

FOR SALE—2 LIVING ROOM chairs and table in walnut, Quebec heater, all practically new. Apply 183 London street. 3d-93-665

FOR SALE — DRESSERS, CHEST of drawers, iron beds, leather dining chairs, kitchen table chairs, cupboard, wicker chairs, and table centre table, toilet sets, pictures and other articles. Apply 27 Park street south, corner of Park and Parnell. 3d92 651

FOR SALE — 18 FOOT MOTOR Boat, 3 h.p. motor; new last year; a dandy little boat; cheap. Apply Examiner. 3d92 650

FOR SALE — 25 FT. LONG Vbottom motor boat, 3 cylinder 12 H.P., engine in good condition. Apply 623 George street. Phone 1271J. 3d92 659

FOR SALE — COOK STOVE — Apply after 5 o'clock, 490 Cambridge street. 3d92 649

FOR SALE—PRIVATE SALE OF household furniture, including oak extension table, combination china cabinet and buffet, 6 chairs, kitchen table and other articles. Apply 206 Sherbrooke St., from 2 to 5 and from 7 to 9, this week. 5d-95-667

FOR SALE — STRAWBERRY and raspberry plants, for sale; choicest varieties. Senator Dunlop and Glen Mary, 60c per hundred; Progressive Everbearing, $2 per hundred; Cuthbert Raspberry plants, three dollars per hundred. Transportation paid on lots of five hundred or more. Cash with order. J. Graham Weir, 181 Romaine St., Peterboro. 6d95 647

PRIVATE SALE OF ANTIQUE furniture, including Steinway piano in A1 condition, grandfather clock, sofa, sideboard, parlor tables, dining table, lounge (all lately refinished by expert finisher), pictures, steel engravings, chessmen (ivory) and board (ivory inlaid), pocket do., books, bookcases, and all other household effects, apply to R. W. Reid, 558 Water street. 12d31 3 5 7 10 12 14 18 19 21 24 26

FOR SALE — A 21 FT. LAUNCH 3½ h.p. motor. Apply C. B. Plant, Hastings. 3d18 25 2 648

GENT'S BICYCLE FOR SALE almost new. Apply 223 Euclid. 3d 94 1746

FOR SALE — HORSES, BUGgies, harness and autos. F. L. Robinson, Charlotte and Aylmer Sts. 6d97 1727

FOR SALE — 2 STEEL TIRED buggies, 1 butcher's cart, 1 Jersey cow, Apply at Cameron and Woodbine avenue, East City. 2d93 708

FOR SALE — TWO STEEL TIRed buggies; one with top. Nearly new. A. B. Ross, 195 Sherbrooke street. 2d 93 716

FOR SALE — NATIONAL CASH Register, Christie Biscuit Case, Brantford scale, all good fixtures at attractive prices for quick sale. Apply 354 Charlotte Street. Phone 271. 3d94 718

BARGAINS FOR QUICK SALE, Wilton and Velvet rugs, Tapestry rocker and chair, $25 and couch $20, table and reading lamp, $10; kitchenette, heater, hot water front $15; bedroom furniture, arch curtains and clock. Apply 300 Wolfe street. 2d 93 719

SITUATIONS VACANT

EXPERIENCED STENOGRAPHer desires a position. Apply Box 666 Examiner. 3d-93-666

SITUATIONS WANTED

YOUNG WOMAN WITH PREVious experience, would do any kind of office work, typewriting etc., at home or would give part time during week at office. Apply Box 701 Examiner. 3d 94 701

TYPEWRITERS

TYPEWRITERS — REPAIRS, Supplies; guaranteed repair work. Standard Typewriter Service, 163 Simcoe street. Phone 1935J. 26d105 364

HELP WANTED—Male

CLEAN SMART BOY FOR BAKE shop. Apply Dawson Bros. 3d94 709

FIREMEN — BRAKEMEN — BEginners $150-$250 (which position?) Railway Box 332 Examiner. 12d3 4 9 10 11 16 17 18 23 24 25 30

WANTED—FIRST CLASS FARM hand. Apply Dalton Stewart, Chemong Road. Phone 989 R 4-1. 3d93 687

WANTED — YOUTH WHO HAS had some experience at house painting, wanted immediately. Examiner Box 695. 3d94 695

MAN WANTED FOR WORK ON farm by the month or year. Apply to Wilbert Rosborough, phone 988 ring 2-1. 4d95 694

WANTED — ABSOLUTELY RElliable man for subscription agent for the Farmers' Advocate. Apply by letter giving full information as to experience, married or single, to the William Weld Co., London, Ont. 1d92 1731

CHEESEMAKER WANTED BY South Burleigh Dairy Co. Apply to William McCauley, Haultain P.O., Ont. 6d1w 677

WANTED — AT ONCE — RUSH— 25 men to learn bricklaying, plastering and plumbing, get $1.00 per hour. Write or call National Building Trades School, 8 Wood street, Toronto. 10d92 1531

MAKE MONEY AT HOME—$15 to $60 paid weekly for your spare time writing show cards for us. No canvassing. We instruct and supply you with work. Write Angus Showard Service, 29 Coborne Building, Toronto. dtf 730

HELP WANTED—Female

WANTED — GIRL TO WORK ON pants and vests; also hand sewers. Peterboro Tailoring Company, 161 Hunter street. 3d94 711

WANTED — A GENERAL FOR light house work; apply Mrs. R. A. Carman, 534 Weller street. 6d95 1682

WANTED — GIRL FOR GENERal housework. Phone 1784. 6d96 1715

WANTED — GIRL FOR FARM— Apply Fife Bros., Keene. Phone. 6d95 638

WANTED — A GOOD WOMAN to help with cooking and kitchen work. Phone 613. 3d92 653

WANTED — MAID FOR GENERal housework; references required. Apply 462 Gilmour Street. 3d92 1690

WANTED — AN EXPERIENCED chocolate dipper to work three evenings a week. Apply at the Marathon Candy Kitchen. 3d94 698

NOTICE

NOTICE—CHIMNEYS AND FURaces cleaned. Phone 1851W.

WINDOW CLEANING — J. A. Foster. Phone 1763J. Storm windows taken down. 26d107 417

ALL ACCOUNTS OWED BY THE Star Laundry, Hunter street, must be presented before May 1st, or the successor will not be responsible. 3d94 714

MOVING?—SEE US. N. RUSAW & Son, 'Phone 432J. 72 Monaghan Road. Local and Long Distance. 3d 94 703

COMFORTABLE HOME FOR A cheerful woman in exchange for simple household duties; or would like married couple if man paid own board. Phone 989 Ring 3-2. 3d92 658

F. BARRETT — CONTRACTOR and builder, alterations and repairs —hardwood floors. 72 Benson avenue. Phone 1764J. 26d712 554

NOTICE — MIRRORS, ETC., SILvered by pure silver process, 60c per square foot; first quality work only; entire satisfaction guaranteed. Apply by writing or in person to W. J. Mahew, 513 Albert Street, City. 6d96 676

NOTICE — HENRY BROS, CARpenters and builders. Estimates given on new and repair work. Hardwood flooring a specialty. Phones 1024 or 2009W, 14 Murray street. 7897 314

NOTICE — HOUSE CLEANING NOW MOTHER WHAT ABOUT cleaning the windows. Don't worry about those W. Foster, City Window Cleaner, will look after that also the storm windows. 'Phone 1363W. —W. Foster, City Window Cleaner. 78d 165 1644

NOTICE

EXPRESS WORK AND LONG distance hauling. PRICES TO MEET THE PUBLIC. Phone 970W, S. LAVINE, 203 Charlotte street. 26 d 115 663

NOTICE TO CREDITORS

ADMINISTRATOR'S NOTICE TO CREDITORS AND OTHERS.

In the Estate of Claribel Denham, Deceased.

The Creditors of Claribel Denham, formerly of the City of Peterborough, Ontario, and late of the City of Chicago, in the State of Illinois, Widow, Deceased, who died on or about the Twentieth day of November, 1926, and all others having claims against, or entitled to share in the Estate, are hereby notified to send by post prepaid or otherwise deliver to the Undersigned Solicitors for the Administrator, with Will annexed, on or before the Eighth day of May, 1923, their Christian and surnames, addresses and descriptions, and full particulars of their claims, accounts or interests, and the nature of the securities, if any, held by them. Immediately after the said Eighth day of May, 1923, the assets of the testator will be distributed amongst the parties entitled thereto, having regard only to claims or interests of which the Administrator shall then have notice, and all others will be excluded from the said distribution.

DATED at Peterborough this 17th day of April, 1923.

PECK, KERR & McELDERRY, 418 Water Street, Peterborough, Ont., Solicitors for the said Administrator. 3d-18-25-2-1736.

NOTICE TO CREDITORS

In the Matter of the Estate of Isabella Lundy, Late of the City of Peterborough, in the County of Peterborough, Spinster, Deceased.

NOTICE is hereby given pursuant to Section 56 of the Trustees Act R. S. O. 1914, Chapter 121, that all creditors and others having claims or demands against the Estate of the said Isabella Lundy, who died on or about the 10th day of January, 1923, at the City of Montreal, in the Province of Quebec, are required on or before the 10th day of May, 1923, to send by post prepaid or deliver to the undersigned Solicitors for the Executors of the last Will and Testament of the said Deceased, their Christian names and Surnames, addresses and descriptions, the full particulars in writing of their claims, a statement of their accounts and the nature of the security, any held by them. AND TAKE NOTICE that after such last mentioned date the said Executors will proceed to distribute the assets of the said Deceased among the parties entitled thereto, having regard only to the claims of which they shall then have notice and that the said Executors will not be liable for the said assets or any part thereof to any person or persons of whose claim notice shall not have been received by them at the time of such distribution.

DATED at Peterborough this 4th day of April, A.D. 1923.

HALL & HALL, 116 Hunter St., Peterborough, Solicitors for the Said Executors. 4d-4-11-18-25.

WANTED

SUPERVISORS, Male and Female, for Public Playgrounds, during July and August. Applicants please state qualifications, experience, salary expected, age, and whether able to teach swimming. Apply

G. H. THOMPSON,
Secretary-Treasurer,
6d-96-1714 Board of Education.

AGENTS WANTED

WE WILL PAY YOU TO DIStribute religious literature in your community. Steady work. Man or woman. Experience unnecessary. Act quickly. Write C. Whelan, Secretary Religious Education Department 109, Spadina Building, Toronto. 4d10 12 18 21 1523

WANTED

WANTED — COOKING OR cleaning by the day. Apply Box 660 Examiner. 3d92 660

WANTED — FORD CHASSIS IN good condition. Phone 1959J. 3d94 712

WANTED — 2 FURNISHED OR unfurnished rooms near the Post Office. Write full particulars to Box 704 Examiner. 1d92 704

WANTED — CATTLE — WILL take in cattle for pasture on what is known as the Nicholls ranch; for terms apply to Gordon Nicholls, Selwyn P.O. 3d93 620

WANTED BY MAY 1ST — FURnished or partly furnished apt. by adult business girls; must be central. State price to Box 1693 Examiner. 3d92 1693

WANTED — ALL KINDS OF SECond hand furniture and housefurnishings of any description. Call your general dealer, S. Cohen, 189 Charlotte street, or phone 889J. 26d117 1729

WANTED — AT ONCE FOUR men or women of neat appearance and good character for pleasant out door work in this city whole or spare time. Excellent pay. Grand opportunity for the ambitious persons. Chance of travelling later if so desired. Leave replies at Examiner Office, Box 1747, George street, Peterboro 2d 93 1747

RAILWAY TIME TABLES

CANADIAN NATIONAL RYS.

(Corrected to date.)

No. 96—8.05 a.m., for Port Hope and Toronto
No. 98—8.23 a.m., for Lindsay, Blackwater, Junction, Orillia, Midland North Bay and Toronto.
No. 98—8.25 a.m., for Hastings, Campbellford, Belleville and points on the main line east.
No. 368—8.30 a.m., for Lakefield.
No. 92—12.04 a.m., for Lindsay, Port Hope, Toronto, Buffalo, making connections with the International Limited for London, Detroit and Chicago.
No. 100—12.15 p.m., for Hastings, Campbellford, Belleville and Ottawa.
No. 271—12.55 p.m., for Lakefield.
No. 95—5.35 p.m., for Lindsay, Orillia, Midland, North Bay and Toronto.
No. 93—9.10 p.m., for Lindsay.
No. 94—9.10 p.m., for Port Hope, Montreal and Boston.

CANADIAN PACIFIC RAILWAY

(Corrected to Date.)

GOING EAST—
12.59 a.m.—Norwood, Havelock, Bancroft, Tweed, Perth, Smith's Falls, Kingston, Ottawa, Montreal and intermediate points daily. On Sunday this train proceed east only as far as Havelock.
3.20 p.m.—Indian River, Norwood, Havelock. Daily except Sunday.
12.03 a.m.—Havelock, Tweed, Kingston, Perth, Smith's Falls, Montreal, St. John, Boston and New York. Daily except Saturday.
1.50 a.m.—Havelock, Tweed, Kingston, Perth, Smith's Falls, Ottawa.
2.42 a.m.—Montreal, Sundays only.
GOING WEST—
6.16 a.m.—Myrtle, Toronto, Guelph, Goderich Hamilton, Galt, Woodstock, St. Thomas, London, Chatham, Detroit, Chicago and New York. Daily.
6.01 a.m.—Toronto (Yonge Street) Hamilton, Owen Sound. Toronto and intermediate points Daily except Sunday.
6.54 a.m.—To Toronto, Sunday only.
7.35 a.m.—Toronto, Hamilton, Brantford, Buffalo, Rochester, Boston, New York, Galt, Woodstock, London, Chatham, Detroit and intermediate points between Peterboro and Toronto Daily except Sunday.
9.35 a.m.—Bethany, Lindsay, Orillia Port McNicol and intermediate points. Daily except Sunday.
2.50 p.m.—Toronto, Hamilton, Brantford, Buffalo, New York, Galt, Woodstock, London, Windsor, Detroit, Chicago and intermediate points between Peterboro and Toronto. Daily.
6.50 p.m.—Lindsay, Toronto and termediate points. Daily except Sunday.

DAVIS-THOMPSON COMPANY, LIMITED

Insurance and General Agency

433 GEORGE ST. PHONE 40

GOOD INVESTMENTS

WHAT MORE DO YOU NEED IN A COMPLETE HOUSE THAN THE FOLLOWING:

$3,600 Central, Modern House, with furnace; Seven Rooms, nicely decorated.

$8,500 Brick House, furnace, electric light, together with 20 Acres of first-class garden soil. Owner will take House in the City as part.

$3,500 Takes Central Double House toilet and sink, electric light.

$2,300 for 5 Roomed Cottage, toilet and sink, electric light.

$2,900—Think of it, Brick Seven Rooms, electric light, ½-Acre land, fruit trees.

$6,000 Extra Fine Property on Weller Street all modern, newly decorated, together with fixtures, gas range, large lot. First-class House to Rent, in East City; all newly decorated.

For full particulars, see

H. J. McCANNAN
140 Simcoe Street. 'Phones 46J—772

"BARGAINS"

A chance for the right party to buy a House and Five Acres of Ground at the reduced price of $1,600.00
Or would exchange and take a small house in the southern part of the city. This is a splendid opportunity for a person, as this property must be disposed of this week.

Fifty Acres of Good Land, with a new Frame House, situated about three miles from city. Owner would exchange for a property in town. Price $3,300.00

A New Bungalow, modern, cement cellar, large lot, situated in the north end. Immediate possession. Good terms. Price $3,400.00

New Frame House, ready for bricking, partly modern, large lot 40 x 197 feet, situated in East City. Price $1,800.00

For inspection and further particulars, apply

J. T. O'Connell & Co.
136 HUNTER ST. W., CITY
Phones—Office 376, Residence 1359

Very Good Buying And Must Be Sold

10-Roomed, warm, solid Brick House, with bath, furnace, two mantels; lot 96 x 150; central — $8,000.00. Make us an offer, as this must be sold quick. Apply

T. WALKER & CO
— 345 RUBIDGE STREET —
'Phone 1002.

EDWIN ELCOME

TAXIDERMIST
602 Harvey St. Peterborough, Ont.
HEADS, BIRDS, FISH, ETC.
Mounted Artistically and Permanently.

No other birds than Blue Jays, Owls, Hawks, Crows, can be mounted at this season, unless they are accompanied by the numbers of the permit, or an affidavit made out before a Justice of the Peace, stating the nature of the accident which killed them.

Telephone 790 When You Want Your
PIANO OR ORGAN TUNED
Player Pianos a Specialty
All Work Guaranteed
W. H. CUNNINGHAM
560 Weller Street.

STORE TO LET

Central, large, complete with Shelves and Counters; low rent. Also Apartment to Let. Highest Cash Prices paid for Rags, Rubbers, Metals, Paper, and Iron.
A. LOW & CO.,
264 Simcoe Street.
'Phones - 697; N. and Hol. 1927

5½% interest paid by this institution on its Debentures which are issued for a term of 5 years, in sums of $100 and upwards.

4% paid (Half-yearly) on deposits. One Dollar opens an account.

TORONTO SAVINGS & LOAN CO.
435-437 George Street, Peterboro

MAIL EDITION

The Evening Examiner

"The store that is too small to advertise is too small to produce a living for a healthy man or woman."

PRICE THREE CENTS — PETERBOROUGH, WEDNESDAY, APRIL 18, 1923 — PRICE THREE CENTS

FRANCE PLANS MEASURE FOR RUHR AREAS

Increased Pressure Will Be Brought to Bear Against Germany—Results Not Discouraging.

SEIZE MONEY.

DUSSELDORF, April 18.—(Canadian Press)The French and Belgian Ministers of War conferred here yesterday with the military commanders in the Ruhr, in regard to measures for putting into effect the increased pressure against the Germans agreed upon at the recent Franco-Belgian conference in Paris.

Beside the Ministers, those attending the meeting were General Degoutte, commanding the French forces; General Ruquois, the Belgian Commander, and General Buat, Chief of the French General Stag.

M. Magino the French War Minister, told the newspaper correspondents after the conference that, while the Allies were resolved to intensify their measures, the new plans did not call or any extension of the occupied area. His inspection of the district, he said, showed that while many obstacles had been encountered, the result of the occupation were in no wise discouraging.

The trial of Herren Hartwig, Oesterlin and Brehme, three of the Krupp Directors arrested after the recent clash between French soldiers and workmen at Essen has been postponed from this Friday until next week and the charges against Herr Ritter, the fourth director, have been dismissed.

The Germans announce that Dr. Morriau, a Swiss lawyer and a professor in the University of Geneva, will aid Dr. Grimm in the defence of the Directors.

The French continue to confiscate German money sent into the Ruhr whereever they suppose it is designed to encourage the resistance to the occupying forces; 150,000,000 marks have been taken at Recklinghausen 22,000,000 marks at Duessfedorf. The Germans say this money was not intended for the strikers, but for the unemployed. From German sources also come reports that issues of money seized hereafter by the French will be declared valueless by the Reichsbank.

Postmaster Held Up By a Lone Bandit.

REGINA, April 18 (Canadian Press). — William Malcolm, postmaster at Ebenezer, was held up yesterday morning by a lone bandit, and robbed of $1,000.

Of this amount $700.00 belonged to the N. Bawlf Grain Co. and $300 to the Post Office.

The bandit walked into the office, asked if the grain cheques were cashed there, and when Mr. Malcolm went to the safe he gagged him, bound him with a rope, and then took the money.

Postmaster Malcolm had just opened the safe for the day's business.

No trace of the bandit has been found.

BARS BOOKIE ENTRIES.

BERLIN, April 18.—(Associated Press)—Any horse belonging to a bookmaker or members of his staff will hereafter be barred from racing on a German track, under a decision adopted by the governing board of German thoroughbred breeders' and horse-racers' association. Further, trainers and jockeys are forbidden to handle such animals.

SANTAL CAPSULES MIDY — CATARRH of the BLADDER — Each Capsule bears name MIDY — Beware of counterfeits

SPRAMOTOR CO.
FARMERS AND GARDENERS
Spray your orchards and potatoes with a Spramotor, the winner over all competitors in a spraying competition held at Grimsby under the auspices of the Board of Agriculture. Agency at Room 111, Barrie Building, overlooking the Market.
You cannot afford to be without one.
C. H. REID
Room 111 Barrie Bldg.
PETERBOROUGH
Call and See Us

MANY CHANGES ARE SUGGESTED FOR FARMERS

Government Bureaux to Collect Information is Advocated By Professor Jackson — Investigate Marketing Methods.

GRAIN EXCHANGE.

OTTAWA, Ont., April 18.—(Canadian Press.)—That the Government should collect information for the farmers regarding prospective conditions in agricultural production in other countries was contended by Prof. Wm. T Jackman, Professor of Political Economy, University of Toronto, giving evidence yesterday afternoon before the Special Parliamentary Committee on Agricultural Conditions The farmer, with such information could plan his crops more intelligently and avoid overproduction and a consequent price for wheat or other of his products which would not pay for his efforts.

Chairman A. R. McMaster of Brome, objected that market conditions fluctuated from day to day whereas, once the farmer had sown his crop he could not change.

Prof. Jackman said it would be practicable to supply information relative to live stock in other countries which would be on the market two or three years hence. Various countries maintained intelligence bureaus for commercial industries, and Prof. Jackman held that such a bureau would be of equal service in agriculture. To the chairman's objection that consumption might vary in accordance with the people's prosperity ,the witness claimed that consumption did not vary much, from year to year, notwithstanding prices.

Prof. Jackman claimed further that there was great need for an investigation of marketing methods for agricultural products. Some method should be devised to admit of orderly marketing. If it could be done more satisfactorily by farmers' organizations, provision should be made for financing them in order to enable them to do it. Also, if farmers wished to make the experiment of carrying their products over a length of time in order to avoid selling at disadvantageous prices, provisions should be made for financing them. Prof. Jackman thought such financing should be a matter of private enterprise, however. He believed the products themselves would constitute ample security.

To a question by John L. Stansell, Elgin East, whether the grain exchange worked to the advantage of the producer, the witness said the surplus of advantages over disadvantages predominated. If the farmers were better organized and could sell all their grain through the exchange the advantage would be still more marked.

Replying to a question by T. W. Caldwell ,of Victoria and Carleton as to whether his observation tended to prove that a custom tariff enhanced prices, Prof. Jackman replied:

"I am in an institution which is supported by protectionists and free traders, and think it would not be the part of wisdom for me to answer that in public."

"Are you in the position of another witness who said he would lose his job if he told the truth," questioned another member of the committee with a smile.

"Of course," replied Prof. Jackman, "you don't expect me to answer that question."

The committee laughed and, at adjournment Chairman McMaster expressed the hope that the time would come in Canada when College professors could speak fearlessly their mind without fear of anyone.

No Trace Found of Missing Youth.

LINDSAY, April 18 (Canadian Press). — Robert A. Hanna a farmer living near Reaboro is greatly worried over the sudden disappearance of his son who until recently had been an inmate at an institution at Whitby.

On Monday last young Hanna, about 20 years of age, left the house about midnight, partly clad, and without means.

Diligent search and inquiry have failed to bring any news concerning the young man's whereabouts.

BALLOONIST HONORED.

ST. LOUIS, April 18.—(Associated Press)—The Swiss Aero Club has awarded a silver trophy to H. E. Honeywell, of this city, who finished second in the Gordon Bennet baloon race from Geneva last August. The trophy represent a balloon surmounted by an American eagle.

Cream Wanted
We are in the market at all times for good Cream. Ship yours to us and you will have complete satisfaction. Cans supplied; all charges paid. Truck service to your door where possible, as soon as roads permit. Profitable Prices Promptly Paid.
Telephone or write us, or 'phone Keene, 40-R-4, as soon as you have Cream to sell.
TRENT VALLEY CREAMERIES
"Home of Good Butter."
Phone 242 Campbellford, Ont.

Premier Mussolini Arrested as Speeder

BOLOGNA, Italy, April 18. — (Canadian Press.)—Benito Mussolini, the Italian Premier, was arrested yesterday and fined as a speeder. The Premier, in his red racing car, was driving at a fast rate of speed through Faenza when he was stopped by a traffic policemen and hailed before a magistrate who imposed a fine. The policeman was greatly perturbed when the identity of his prisoner became known. The Premier, however, had nothing but praise for the officer, to whom he said, "Always do your duty and fear nothing."

BAGDAD RAILWAY CAUSE OF DISPUTE

Reparations Commission Cannot Decide on the Interpretation of Wording of Article 260.

PARIS, April 18. — (Canadian Press.)—The question of the disposition of the Bagdad railway and other property formerly held by German citizens, was discussed afresh yesterday by the Reparations Commission, the discussion hinging on the interpretation of the world "rights and interests" in Article 260 of the Treaty of Versailles.

This article, which provides for the transfer to the Commission of ownership of public utilities and concessions in Russia, China, Turkey, Austria-Hungary and Bulgaria, has thus far been interpreted in a narrow sense b ythe Germans, according to the experts of the Commission.

One of the many properties involved is the Bagdad Railway, most of which the Germans sold before the formation of the Commission. It was decided to refer the interpretation of the phrase to arbitration.

Article 260 of the Treaty of Versailles provides that the Reparations Commission may demand "that the German Government become possesed of any rights and interests of German nationsl "in any public utility undertaking or in any concessionoperating in the countries mentioned in the above despatch, "and may requre that the German Government transfer within six months of the date of demand, all such rights and interests and any similar rights and interests the German Government may itself possess to the Reparations Commission."

Germany shall be responsible for indemnifying her nationals so dispossessed, the article provides, and the Reparations Commission shall credit such sums on the reparation account.

CAMPBELLFORD AND DISTRICT

Playing Rights Have Been Secured For the Golf Club--Personal Mention

CAMPBELLFORD, April 18. — The executive of the Golf Club have decided to carry on this year the same as they did in 1922 so far as the grounds are concerned and playing right's, have been secured over last season's course from A. L. Riendeau. There are at present upwards of 40 members with more in prospect. This promises to be one of the most popular of Campbellford's many summer pastures.

Horkins—McClelland

The wedding on Monday last is announced of Miss Alice Louise, daughter of Mr. and Mrs. Robert McClelland of Toronto, to William Bernard Horkins, formerly of Campbellford but now a prominent lawyer in Toronto. He is a son of Mr. and Mrs. T. J. Horkins and has a large number of friends here, who will unite in congratulating him upon his marriage.

Mrs. G. Sharpe and Mrs. A. Dafoe of Belleville, were in town Monday attending the funeral of the late Mrs. L. F. Gould and while here were the guests of Mrs. Thomas Fres.

Messrs. I. A. Humphries and D. J. Lynch were in Cobourg, Monday on legal business.

Mrs. C. Glen Ellis of Brantford, and her daughter Misses Eleanor and Mary are visiting Mrs. Ellis' parents, Mr. and Mrs. C. L. Owen

Bridal Party Had a Perilous Journey.

KINGSTON, Ont., April 18. Canadian Press. — A bridal party from Wolfe Island made a perilous trip by ice boat yesterday to this city, where a local minister performed the happy ceremony. The ice was very weak in places and the boat went through the ice several times. The prospective bridegroom got out of the boat and did his share in navigating it to the city.

Muskoka Reserve Lands to Be Sold.

PRINCE ALBERT, Sask, April 18. — Canadian Press. — Information has been received from the Minister of the Interior through Andrew Knox, M.P., that the Muskoka Indian Reserve, comprising some 13,000 acres of good agricultural land, and situated north of Birch Hills, is to be opened for sale to settlers.

REBEL LEADER WAS CAPTURED BY FREE STATE

Dan Breen, Possible Successor to Liam Lynch, Was Taken Yesterday in Atherlow Glen.

REPORTED WOUNDED.

DUBLIN, April 18. Canadian Press. — Dan Breen. one of the most militant leaders of the irregulars and spoken of as a possible successor to Liam Lynch as Chief of Staff, was captured by Free State troops in Ahlerlow Glen, in western Tipperary. The troops had been searching for Breen ever since his escape last Tuesday, when Lynch was taken.

Captures are also reported from Powerstown, near Clenmel. These include the prominent irregulars P. O'Connell and Dick Dalton.

Commandant Daniel Breen was one of those reported to have been in conference with Eamon De Valera and Liam Lynch when the latter was captured after a fight last week, dying shortly afterwards from his wounds. A report became current on April 11 that De Valera and Dan Breen had been taken prisoner at Clonmel, but this was denied by the Free State authorities, and later despatches mentioned Breen as a likely successor to Lynch as leader of the irregulars in the south.

Breen, who formerly lived in Chicago, was commandant of the Third Tipperary Brigade of the Irish Republican Army. Letters captured last month were thought by the Free State authorities to indicate a plan by the irregulars to send him to the nited States on a mission. Shortly before Lynch was captured Breen was reported to have been wounded in the head in an encounter with Free State troops in the glen of Aherlow but managed to escape.

WINTERS NO COLDER.

WASHINGTON, April 18.—(Associated Press)—The earth is undergoing no general change of climate.

Despite repeated assertions around the stove in the general store, that winters are gradually growing milder, or harder, as the case may be, the United States Weather Bureau declares there is no evidence of a progressive change of climate in one direction or the other.

The fact that the last two years have been unusually mild in most parts of the country has provoked many assertions that winters are becoming warmer, bureau officials say, but records can be furnished to the contrary. Periods have occurred and will occur again, when for a few years the weather has seemed or will seem to be noticeably warmer or colder than the average. While there are well-recognized alterations in climatic condition, as of wet and dry, hot and cold, little is known with regard to definite laws of sequence of weather condition over extended periods.

LABOR PARTY HAS REPORT ON DEPORTATIONS

Special Committee Visited Ireland to Investigate Arrest and Deportation of Nearly One Hundred Men and Women.

SAW COSGRAVE.

LONDON, April 18.— (Canadian Press.)— The Labor Party has issued a long report by John W. Muir and Arthur Greenwood, Members of the House of Commons who as a special committee appointed by the House visited Ireland for the purpose of investigating the internment after their deportation from Great Britain of nearly one hundred Irish men and women charged with being implicated in a plot against the King and State and an attempt to overthrow the Free State Government

The deputies consulted with William Cosgrave, President of the Dail Eireann Cabinet and other prominent officials, but were not permitted to see the prisoners.

Their report adds little to what is already known, but submits a number of pointed questions for the British Government to answer in line with the well known attitude of the Laborites on this subject, mainly concerning the legality of the British action and whether the British Government was prepared to take care of these persons and their dependents, for whom the Free State declines responsibility. The report shows that Mr. Cosgrave contended that if the deportees were put on trial many of them would be sentenced to long terms in prison, and when the trouble was over if the Free State Government wished to release them serious difficulties would arise, whereas if they were simply detained in Mount Joy Prison they could be liberated without formality.

Conservative Club Formed in Lindsay

LINDSAY, April 18.—(Canadian Press) — A meeting was held last night for the purpose of organizing a Conservative Club. There was a large attendance. The election of officers resulted as follows: Honorary Presidents, John Carew; J. D. Flavelle; President T. H. Stinson, K.C.; Vice President, Leslie Frost; Secretary Carl Sylvester; Assistant Secretary H. Mullen; Treasurer, Stanley Beal; Assistant Treasurer, Harry Reid; Directors D. J. McLean, Thomas Williinson, James Boxall, Dr. Irvine M. J. Dedman, Dr. W. Collison Robert Groves, D. Adams B. L. McLean, Cecil Frost, Dr. McCullough, A. T. Claxton, George F. Blackwell, Thomas Hodgson and Col. F. J. Carew. A resolution was passed requesting the County Executive to call a convention at an early date.

TWO GOVERNMENT BILLS INTRODUCED

Hon. G. Howard Ferguson Objects to Filling Up the Hopper Every Day—To Withdraw Some of the Measures.

TORONTO, April 18. Canadian Press. — Before the redistribution debate was resumed in the Legislature yesterday afternoon two government bills were introduced. One was to extend the inspection by the Hydro inspectors to certain manufactured articles. Hon. Harry Mills introduced a bill containing the recommendations of the Fish and Game Committee.

"When will we finish bringing down government measures?" asked Hon. G. Howard Ferguson. "The Prime Minister wants to finish by May 4 but the House never will if the hopper is to be filled every day." The Premier replied that some measures would be withdrawn and that unless there was time unimportant matters would not be taken up The Conservative leader requested that the Premier detail as soon as possible what measures were to be dropped.

W. H. Casselman (Dundas) speaking for the first time from the Opposition side, asked concerning the Adolescent School Amendment which he had been promised. The Premier said he did not know when this would be introduced and that any new bills would be after arrangement with the two Opposition leaders.

George Halcrow took occasion to welcome "as a brand from the burning," Mr. Casselman into no man's land in the Legislature. Dr. Stevenson(London) said that he had been requested by the whip of the U.F.O. party to say that last Friday the caucus of the party had decided to request the Speaker that Mr. Casselman be given a seat on the other side. "I want to thank you, Mr. Speaker for giving him a seat opposite without this request," said the member.

Opals are so soft when first taken from the ground that they may be pulled apart with the fingers.

Prospectors Fear Loss of Their Claims

NORTH BAY, Ont., April 18. — (Canadian Press.) — A special despatch yesterday states that disquieting rumors are abroad in northern mining circles of an attempt to revive some old land concessions in north-western Quebec, where the big staking boom is in progress and where friends of politicians are alleged to have been given concessions years ago. Whether or not any such concessions involve mineral rights is not disclosed, but the rapidity with which the rumor is spreading would indicate that real fears are held among the hundreds of miners and prospectors who have staked claims in this section. An official pronouncement from the Government is eagerly awaited.

CRITICISM FOR PASSIVENESS OF BRITISH GOVT.

Ronald McNeil Says There Will Be No Pin-Pricking Policy Toward France—Sugar Duty Controversy

BUDGET DEBATE.

LONDON, April 18. Canadian Press. — In the House of Commons yesterday the Ministers were again subjected to strong criticism on account of their passive attitude in the face of French action in the Ruhr and the consequent handicaps to the British trade.

Ronald McNeill, replying for the Government, declared that it had no intention of pursuing a pin-pricking policy towards France.

Most of the sitting was occupied with debate on the budget, and the Chancellor of the Exchequer, Stanley Baldwin had no reason to be dissatisfied with its reception, especially by two former Chancellors, Mr. Asquith and Sir Robert S. Horne. Clearly, however, the controversy wil centre on the failure to reduce the sugar duty, as well as on the claims for reduction of indirect taxation.

Mr. Asquith said that he would have preferred relief in the sugar tax rather than on beer and this sentiment was greeted with enthusiastic cheers from Lady Astor. Mr. Asquith joined issue with the Labor Party over the income tax, and argued that an income tax even of four shillings was a pernicious form of capital levy, reacting adversely upon British trade and industry.

TOKIO PLANS FESTIVITIES.

TOKIO, April 18—The wedding of the Prince Regent and Princess Nagako, the greatest social event since the coronation in 1912, will be the occasion of public festivities of various kinds. There will be lantern parades, electric floats at night, mass meetings and songs sung by thousands of school children. Flags and arches of evergreen will decorate the city.

The Prince Regent is planning a tour in Formosa during April. He is recuperating from his recent illness at the seaside, riding and playing golf every day.

Natural Bran in purest Form

When you buy Tillson's Health Bran you get the pure, natural, uncooked bran, sterilized and packed in sealed, dust-proof cartons. It is an untreated bran and it fills a definite need for a natural laxative. It works, but does not irritate. It comes from clean white, Ontario winter wheat.

Tested recipes in each carton.

Tillson's Health Bran
Not Cooked — Not Treated
Large Package 25c.
The Quaker Oats Company 209

PRIZES DONATED FOR PETERBORO MOTOR SHOW

The following donations of prizes for the Motor Show have been received since acknowledgement was published:

Goodyear Tire Co., 1 tire; Riverdale Tire Co., 1 set of chains.

The following firms have contributed prizes for the boy Boxing bouts which will be held in the Lecture Room at the Armouries each evening:

R. Neill & Company, Grafton & Co., H. LeBrun & Co., Oak Hall, D. H. Hickey, Brimmell & Irwin, J. Primeau, Whites, Trebilock Bros., Higgins Hardware Company, A. P. Brown & Company, Campbell & Best, McLennan Hardware Co., A. McLennan Hardware Co., A. A. A. Fowler, Merrill & Meredith.

Made in Canada

Bon Ami

Cleans a window a minute—

YOU would never think that cleaning windows could be so easy!

Simply apply a thin, watery lather of Bon Ami—a white film forms—a wipe with a dry, soft cloth or tissue paper—and the dirt and dried Bon Ami come off together.

Not a streak, finger print or smear remains—the window is so clear that you would hardly know the glass was there at all.

BON AMI LIMITED, MONTREAL

There's nothing like Bon Ami for cleaning and polishing mirrors, brass, aluminum, bathtubs, etc.

Cake or Powder
Whichever you prefer

CHI-NAMEL DEMONSTRATION
TO-MORROW
Friday, Saturday
and
Monday, Tuesday, Wednesday
Of Next Week
April 19th to 25th

Chi-Namel Demonstration and Exhibition

COME! On dates given below a Chi-Namel Demonstrator will exhibit and test the world famous line of Chi-Namel Quality Enamels, Paint and Varnishes in our Chi-Namel Store. Come and CONVINCE YOURSELF that Chi-Namel Products can be baked, boiled, hammered and otherwise severely handled without dimming their brilliance or injuring their service. Come! Ask Questions, and Receive Suggestions for ECONOMICALLY Decorating everything in the home, old or new, hard or soft wood floors, doors, furniture, woodwork, walls, ceilings, radiators, screens, porch furniture, autos, motor cycles and bicycles, stove pipes, etc.

THIS FREE COUPON entitles bearer to one 20 cent Can of Chi-Namel FREE at our Store, upon purchase of a 25c Varnish Brush to insure a fair trial or will be accepted as 30c upon purchases of larger cans of Chi-Namel Products.

Name Address

PETERBORO HARDWARE CO. LIMITED
APRIL 19th to 25th

The Evening Examiner

PHONES — Editorial, 1461. Business Office, 1466. Private Branch Exchange to all Departments.

The Examiner is a member of the Audit Bureau of Circulation.

The Daily Examiner, published every lawful evening. The Peterborough Examiner, Limited. Office, 416 George Street.

The Weekly Examiner, published Thursday morning.

The Subscription Price of The Daily Examiner is $6.00 per year, delivered in city; out of town subscribers, by mail, $4.00 per year; that of The Weekly Examiner is $1.50.

U. S. REPRESENTATIVES.

Special U. S. Representatives — W. H. Stockwell, 629 People's Gas Building, Chicago, Ill.

New York—Charles P. Miller, 226 Fifth Avenue.

Advertising Rates on application.

S. M. GLOVER, Managing Director.

WEDNESDAY, APRIL 18, 1923.

THE NATIONAL ANTHEM.

At a recent banquet in Belleville the chairman took advantage of the occasion to comment upon the manner in which the National Anthem had been honoured and upon the carelessness of Canadians generally in paying respect to "God Save the King."

There is unfortunately too much foundation for such criticism.

Instead of standing at attention while the anthem is being played, the average gathering arises, apparently reluctantly, and gives but scant attention to the strains of the national air.

If it comes at the end of a theatrical performance or a concert half the audience is busy with wraps or coats and some of the rest are on their way to the doors.

Only a few—most of them returned soldiers—stand at attention and show proper respect.

This is Courtesy Week, and not a bad time for Peterborough people to resolve to be courteous and patriotic in their treatment of the National Anthem.

PAYING FOR HIGHWAYS.

Permanent highway construction is still at a stage in Canada that permits of our profiting by the mistakes of those who have been before us, says the Ottawa Journal. The major part of our highway programme is still to be carried out and we should be able to avoid some of the costly errors of the states below the international boundary.

An interesting and important question now being considered in connection with the highways of the United States is as to the assessment of the cost of these roads. This is brought up through the destruction of the highways by heavy motor truck traffic. Many of the states have found that their earlier asphalt and concrete roads were not strong enough for this traffic. They are now endeavoring to build roads to the requirements of heavy freight trucks. Some of the roads that it was supposed would last for twenty years or more have suffered already to such an extent that they must be reconstructed.

Communities are asking if it is right that the taxpayer should shoulder the entire cost of these roads. Why, they ask, should they provide highways for business interests whose traffic uses them, any more than they should pay for railroads carrying similar traffic? It is the users of the railroads who pay for them. Why not the users of the highways? Much of the motor truck traffic wearing out the state roads, they point out, is competing with the railways.

The difficult problem, of course, is as to how to assess any part of the cost against the users. Are we to go back to the toll road system? Or is the motor haulage business to be brought under central organization such as the railways have, with a system of privately owned highways as its principal asset?

ROAD FINANCING.

Hon. Mr. Biggs the road-maker of the Ontario Government, who is charged by some critics as having started Ontario on the road to ruin, seems to be trimming his sails for the coming battle.

The intimation that the Province intends to take over the entire cost of Provincial highways, instead of calling upon the counties through which such roads pass to pay a share, as has hitherto been the policy used, is very evidently designed to placate rural criticism of the Minister's road policy.

In his speech at Milton the other day Mr. Biggs referred to the fact that the Provincial Government had paid $950,000 to the roads of Halton County, while the county itself had only had to contribute $512,000.

Similar conditions, he intimated, prevailed in other counties of the Province.

And the audience applauded vigorously.

They forgot to ask themselves where all this money came from.

Nor did they stop to think that they as residents of Halton County had not only to pay the $512,000 contribution from their county and their share of the $950,000 provided by the Ontario Government for Halton roads, but they had also as citizens of Ontario to pay their share of every dollar paid by the Province for roads in every other county in Ontario.

The Government has no mysterious treasure frow from which to take the money it flings around so lavishly.

In the last analysis it comes out of the pockets of the people, and no matter how the records may appear in the book-keeping the roads that Biggs built are a heavy burden upon the citizens of this Province.

As a contemporary puts it the people of Halton will some day realize, "that if all a man's neighbors combine to pay his debts it does not put him much further ahead if he has to shell out to help pay the debts of all his neighbors."

MORE EXTRAVAGANT THAN OHIO.

Ordinarily we do not associate economy with the carrying on of government in the United States, so a comparison between the expenditures of the Drury Government and that of the Ohio Legislature, which indicates that Ontario has much to learn from the State south of Lake Erie, confirms the charge that the Farmer-Labour administration in this Province has been extravagant.

The population of Ohio is almost double that of Ontario.

Yet we find that at the last session of the Ohio Legislature an appropriation of $72,000,000 was made to cover all State expenditures for two years.

In Ontario the ordinary Provincial expenditure for last year was $37,442,000, and the capital and extraordinary expenditure $51,885,000—a total for one year of $89,327,000.

Suppose the amount spent on the Hydro and T. & N. O. Railway account was to be deducted from this total, there is left a balance of $74,000,000.

In other words, Ontario, with about half the population of Ohio, spent more in one year than the Ohio Legislature needs for two years' operations.

Having regard to population, the expenditures of the Drury Government would appear to be about four times as heavy as that of the American State.

The cost of government across the border is usually assumed to be high.

However, when it comes to spending the people's money it is evident the Ohio politicians have much to learn from the Drury-Raney-Peter Smith administration.

POLICE EXPENDITURES.

The Attorney-General's statement to Mayor Wenige of London that city councils have control of the expenditures of the police department and may "prune" the estimates if the aldermen desire to do so, cleans up a point over which there has been much discussion.

It has been claimed that under section 363 of the Municipal Act the council could inspect the estimates, but had no power to reduce them.

Hon. Mr. Raney's ruling is to the contrary.

"The estimates submitted by the board of police commissioners to the council," says the Attorney-General, "are undoubtedly, in our opinion, subject to reduction.

"Formerly under this section, before the amendment in 1920, the board submitted estimates to the council and the council had no right to interfere with the same.

"It is quite clear now, however, from the wording of this section, that this is no longer the case, and that the estimates are, like other estimates, subject to 'pruning.'"

However, there is one little joker in the regulations which the Attorney-General points out.

"The Council has no power to say how many police are to be maintained on the force."

That is the prerogative of the police commission, for it is stipulated that the number of constables in cities must not be less than the commissioners report as absoutely required.

The situation seems to be that while the council controls the purse, the commissioners have the right to say what size the force shall be.

If city councils, however, reduce the appropriations, the commissioners will have to decide either to reduce the force or inaugurate lower salaries for the constables.

THE RECOMPENSE OF AGE.

"I shuddered the day I turned forty years old." That is the way a well-known Londoner started his story. He was requested to go on, and he proceeded: "It did not take very long to get used to being in the forty class. The recompense came in thinking of the number who were in the fifty class. In ten years I passed into the fifty class myself, and the shudder was not so great, and since then I have gone well in with the sixties, where I will remain until such time as the milestones count me out.

"Would I like to be young again, you ask? Yes, and no, mostly no. There comes a stray thought to most of us sometimes, especially when we see children at play, and watch the surplus energy they have to work off. Yes, we'd like to feel that jumping-jack sensation in our limbs again; we'd like to run, because walking is too slow; we'd like to yell at some fellow across the block.

"But age has its compensations, and they are large. I hear men say that if they had a chance to go over their lives again they could make a better job of it. I have never reached that stage. No; I can hardly bring myself to believe that my observation has been so keen, and my sense of error so acute, that were I going across the trip a second time I would make no mistakes. I could hardly bring my own mature judgment to place any such wreath upon my own head. Were I to make the journey again I might make worse mistakes than I have made.

"As I go on from forty to fifty, from fifty to sixty, and start to make my way toward the spot that will be marked three score years and ten, my ways have changed. Perhaps I have given up the fire of youth, but in its place I have the broad vision of a matured mind. Friendships are not quite so easily made, but somehow many of them are more precious than any of the passing fancies of youth. I have learned in a measure to easily separate the things worth while from the things that are not of value. I can appreciate youth, because it does not seem so very far when I turn and look back to the day when I was so classed; middle age problems I have met and dealt with, and can even appreciate the anxieties and the worries of those who are bowed down with the weight of years, and to whom life has served out its best.

"No. It has been a good and a fair journey. I am at the point now where poets say my feet have turned toward the sunset of life. Beyond me stretch the slopes, the autumn leaves, but not until we get there do we see the glorious colorings of autumnal grandeur. Not until we turn toward the west do we see the sun in all the riot of heaven-born coloring going down to its rest. So it is with life. In the natural course of events I shall soon turn to the avenues of autumn and the hours of sunset. It is not the end of all—it is but the beginning of a life more abundant and more wonderful. No, I do not desire to have my youth back again, not even if I had a choice in the matter. I have lived through the bright hours of the morning; in the heated hours of the noon-day. I was with the toilers at their tasks, and now as I approach the quiet hours of twilight I will not hold back, but gladly enter in."—London Advertiser.

EDITORIAL NOTES AND COMMENT.

As the Globe puts it, April seems to be taking it on low all the way.

Motor car owners are expected to be out 100 per cent. strong for tonight's parade at 7 o'clock sharp.

The Legislature is warming up. Although the early weeks were tame, there is evidently to be plenty of fireworks for the rest of the session.

The Farmers' Sun intimates that Premier Drury is too eager for office. That is something, however, of which the coming election may cure him.

People who talk about the joys of being a member of the Legislature have never had to listen to Col. J. A. Currie making an all-night speech.

The Agrarian party was first known as the United Farmers, then as the Progressives, and now is apparently to discard both titles for the new description, "Druryites" and "Morrisonites."

Evidently the Farmers' Sun does not want any "truck or trade" with the old parties.

Andrew Hicks, M.P.P., seems to be afflicted with the foot and mouth disease—that he never opens his mouth without "putting his foot in it."

WHEN EVERYBODY IS "CATCHING A COLD"

Is The Time To Take WINCARNIS

"I feel that I owe you a debt of gratitude for what your wonderful Wincarnis has done for me and other members of my family. We first learned of Wincarnis when we resided in England. It gave us so much satisfaction that we all used it whenever we felt the need of a tonic, as when influenza was rampant or when every body was "catching a cold."

We have continued to use Wincarnis since our arrival in this country, and we have recommended it to a number of our friends here. All of these friends are now singing the praise of your excellent preparation.

It is really surprising how quickly one regains weight and strength and recovers from nervousness when Wincarnis is taken after an attack of influenza or a very severe cold."

(Mrs. Mary Mulholland.
37 Baldwin Ave., Jersey City, N.J.)

WINCARNIS

$1.50 a bottle. At all good druggists. Write for Free, Interesting Booklet to

COLEMAN & COMPANY "CANADA," LTD.
67 Portland St. Toronto

WISE AND OTHERWISE

Don't judge France too hastily. There may be madness in her method.

* * *

A widow who has money to burn soon finds old flames to help burn it.

* * * *

According to our records, this makes 1923 late springs so far in the Christian era.

* * * *

Another good way to get a million dollars is to save ten dollars a month for 8,333 years.

* * * *

One eternal triangle that no longer appears in our midst is eat, drink and be merry.

* * *

People who pray only when they are in trouble may be pious, but more probably they are yellow.

* * * *

When the average man gives to the needy, he feels cheated if he

doesn't get his money's worth of gratitude.

* * * *

A good neighbor is one who never gives you cause to form an opinion as to the kind of neighbor he is.

* * * *

It is estimated that there are now enough chances for easy to keep our jails occupied until 1967.

* * * *

One good way to reduce to music is to listen to the musical clink of the trace chains on the plow harness.

* * * *

Many a man thinks he is democratic just because he is glad some millionaire's son is turning out badly.

* * * *

There are now 2,764 vaudeville performers using songs that conclude with the words "nothing else but."

* * * *

At this distance, the only way to judge the European situation is by the length of time between ultimations.

* * * *

Nothing is quite so hard on a child's health as a mother who likes

to take its temperature at intervals.

* * * *

The old sport page won't seem normal until it resumes the business of explaining what is the matter with Babe Ruth.

* * * *

There is one nice thing about home. You can stick around without feeling under obligation to buy every few minutes.

* * * *

Peace doesn't cramp the style of the orator. He just subsitutes "Wall Street" for "the Kaiser" and uses the same old line.

* * * *

It seems strange that some genius doesn't give us a touching balad entitled: "I didn't raise my boy to be a taxpayer."

* * * *

Correct this sentence: "I tell you" cried the profiteer, "we must count it a great privilege to pay for a war so nobly fought and won."

CAVAN NEWS.

CAVAN, April 18.—Mrs. Burnham has returned to her home in Peterborough, after spending the past week with her mother, Mrs. Jno. Staples.

M. Larmer of Blackstock, visited Cavan friends last week.

The Ball held in the hall here last Thursday evening was very successful. The proceeds amounted to over $80.

Miss Connor arrived from Campbellford on Monday to take charge of the school here.

Mrs. Forder of Nestleton is visiting her daughter, Mrs. H. Tinney.

Mr. Robt. Bigelow has sold his farm to Mr. Foster of Myrtle.

Gilbert Houson of Keene was a visitor to Cavan this week.

IN MILLBROOK AND DISTRICT

Young People's League Had An Interesting Meeting—News of Interest.

MILLBROOK, April 18. — The citizenship committee had charge of the Young Peoples' League on Monday evening, the vice-president, Mr. Frank Alcorn, being in the chair. The topic for discussion was, "Methods of Extending the Kingdom," from the League study book, and it was taken up in a most interesting manner by the president, Miss E. Hetherington. The points chiefly emphasized were meekness, implying moral courage, self-restraint, high faith, and forgiving love which is the odor the trampled flower diffuses to bless the foot which crushes it. For these graces we are indebted to Christianity for they are not to be found amongst pagan peoples, nor the gross perverters, or corrupters, of the Christian faith. Other facts brought out included the statement that those earnestly striving to live up to this standard may expect persecution, not in the sense of methods pretaining to the inquisition, but hurting keenly and just as real; and also that organization alone, no matter how perfect, will not mean salvation either individual or national.

Mrs. Tucker gave a reading, "Mrs. Moffatt's Version of 1st Corinthians, the 13th chapter," and the hymn which followed, "Just as I am, Thine own to be," carried out the theme of the evening. A special closing prayer, written to be used in connection with the study chapter, every one present being furnished with a copy, brought the meeting to its conclusion.

On her wedding-day, Thursday, April 26, Lady Elizabeth Bowes-Lyon will wear a superb wreath of orange blossoms, the gift of the Canadian Club of Florida. The wreath is now being packed in ice for shipment from New York on the last boat that could bring it to London in time for the marriage. Personal friends of residents in this vicinity are members of the club which is sending the gift.

The Dominion Department of Agriculture is now urging farmers who are growing varieties of grain of which they are doubtful as to its quality, or producing power, to send eight-ounce samples to the Cereal Division, Experimental Farm, Ottawa, for analysis and field trial. To accurately determine the value, lots which give greatest promise will be carried over for comparison with standard varieties of subsequent years. The land available for this work being rather limited, samples will be listed for testing in the order of their arrival, hence the advantage of sending early. Late arrivals may have to be held over for another year.

Tenders for a handsome new War Memorial Hall have been called for by the Ontario Public Works Department, to be erected on the college campus at the O.A.C., Guelph. The bulk of the cost is to be borne by the government, but $50,000 has already been subscribed by the faculty, and members of the student bodies. Several of the younger farmers from this vicinity have been included in the latter having taken short courses at Guelph. Macdonald Institute has also had students from here in domestic science, sewing courses, etc. The hall will stand alongside the Mills building.

NEW SHRINE RULES.

TOKIO, April 18.—Several members of the House of Peers have resented a bill providing for the appointment of a commission to investigate conditions in various shrines of the Empire. Present shrine regulations are though to be antiquated and to need readjusting to meet the modern tendencies of the nation, an dmaintain traditions of reverence for the gods and ancestor worship.

The Waterproof Shine

—the "Nugget" shine—stays longest! It defies all weathers.

"NUGGET" Shoe Polish

BLACK—TAN—TONEY RED DARK BROWN AND WHITE

124

Your Little Boy and Girl ---and Mine

"My little child climbed up into my lap the other evening, and in characteristic fashion said, 'How much do you love me, Daddy?'

"'Why, I love you so much I'd never let anything harm you, as long as I live.'

"In childlike innocence, back came the response, 'Well, I hope you live as long as I do, Daddy.'

"Like a dart the reply pierced through to my heart."

The future holds no cruel fate if the "guardian angel" of life insurance is placed over your children's lives to-day. Ere to-morrow it may be too late.

Any Life Insurance representative will be pleased to advise you how a father's and mother's love can be extended to their children, guaranteeing to them a chance in life, even though death overtake the parents

THE MAN OR WOMAN THE WORLD WILL NEED SOME DAY, MAY BE YOUR LITTLE BOY OR GIRL

LIFE INSURANCE SERVICE

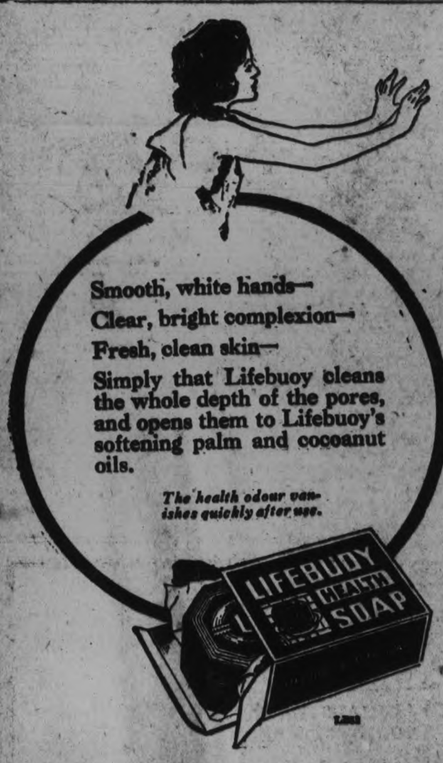

STILL BATTLING IN LOCAL LEGISLATURE OVER REDISTRIBUTION

Conservatives Gird Their Loins for Continuing Heated Debate for Days Yet—All Night Sitting

TORONTO, April 18. — Canadian Press. — The battle on the Redistribution Bill, and the amendment by the Conservatives wiping out the bill, was continued until 4.15 this morning in the Legislature. At 1.45 after Charles McCrae had spoken for three hours and moved the adjournment, Hon. George Henry took up the battle for the Conservatives. He spoke until the hour of closing when the debate was adjourned by Alex. Lewis, Conservative, North East Toronto.

Hon. F. C. Biggs, who was leading the House at the time consented to the adjournment until 3 o'clock this afternoon.

The Conservatives are prepared to go ahead with the debate for days. The amendment means that everyone who has spoken on the main bill may speak again. The government kept the majority of its members present all night. The remainder are ready to come on refreshed with sleep. The only group apparently where no organization has been made for debate is the Liberals. The Prime Minister was not in the House for the last two hours of this morning's session. It is expected that T. S. Lennox, J. Cooke and perhaps W. F. Nickle, will be among to-day's speakers in the debate.

Hon. G. Henry, who kept the watches of the night for the Conservatives, wanted to know why the proportional representation bill was not first introduced by the government. He thought the whole proceedings a farce, that the government might go to the people with the declaration that it had sought redistribution but had been prevented from reaching its objective.

"The people of Ontario will be right in assuming that this is a grand stand play on the part of the government. It does not want redistribution and is taking this method of not having it. There has been no candor or frankness from the Prime Minister."

Talk Indefinitely.

The opposition members figting the Drury Government's electoral reform proposals in the Queen's Park can talk indefinitely and the government is powerless to stop them. That Queen's Park has no "gag," no machinery, by which the debate can be terminated forcibly, has been unearthed in the legislature's books on procedure. All the government can do is to sit back and listen, compromise with the Conservatives, or in the last analysis put off the June election until Oct., and let the opposition talk itself out. From well informed quarters however it was learned last night that there is no thought of postponement of the election. The government will pass estimates ask His Honour, the Lieut.-Governor, to dissolve the Legislature and appeal to the country in June, probably on the 25th of the month.

In the event of such happening the biggest item of the election controversy would be as to who was responsible for the Legislature's failure to pass redistribution.

To Block Drury.

Yesterday in the Legislature a determined filibuster was instituted to block Premier Drury's plan for proportional representation and redistribution.

W. H. Price, Conservative, Parkdale, spoke for almost four hours, and bitterly derided the Premier's proposals. Maclang, Liberal, Cochrane, and H. H. Dewart, Liberal, South-East Toronto, and C. C. McCrea, Conservative, Sudbury, also lead in the attack.

The House adjourned at 4.10 a.m.

TWO MARATHON DANCERS HALTED BY AUTHORITIES

NEW YORK, April 18.— (Canadian Press.)—Police of East Dortchester ,Conn., yesterday stopped Vera Sheppard and Theodore Gill, marathon dancers, who toured three States, after they had one-stepped continuously in dance halls and moving vans for 68 hours and forty minutes, a world's record.

PREPARATIONS FOR OLD BOYS' REUNION

Campbellford Decides on a Three Days' Celebration, August 6, 7 and 8.

CAMPBELLFORD, April 18. — After the election of officers and the transaction of other routine business last night, the Chamber of Commerce took up the matter of prepartion for the Old Boys' Reunion.

It was unanimously decided, on motion of Councillor Cole and Dr. Watson, to hold the celebration on the three days originally planned, August 6th, 7th and 8th, instead of having Sunday for the opening day and winding up the affair on Tuesday evening as agreed to at a joint meeting of the Chamber of Commerce and Town Council last week. It was felt that as Wednesday is a half holiday in the surrounding towns that would give the residents an excellent opportunity to visit Campbellford on that date.

The residents of the town are asked particularly to note the fact that the committee will begin a canvassof the various wards on Friday next to receive the names and addresses of former residents of Campbellford. There will be two canvassers in each of the four wards and the citizens are requested to have ready lists of the names and present location of absent friends and relatives. When the secretary has these lists, circulars will be sent to the absentees, giving them particllars of the proposed celebration.

Committees Reoprt.

Reports were received from chairmen of the various committees with regard to what has been done in the way of preparation. Major J. M. Bygott of the transportation committee stated that he had written the railway authorities as to reduced fares for the celebration, but no reply has yet been received.

A. H. McKeel sent word that it would be impossible for him to accept the chairmanship of the regatta committee and F. J. Smith was appointed in his place. A. L. Riendeau was also added to this committee.

The Matter of Publicity.

G. Nicol submitted a long report of what the publicity committee proposes in the way of advertising the affair. They suggest that the campaign be statred by sending out a form letter to the former residents. They would enclose a list of events on the several days and on the back of these cards would be a diagram of a wheel, every spoke of which will set forth a reason why the person written to should come to Campbellford for the re-union. This circular is to be followed by a more personal appeal requesting a reply.

At the local celebration of Victoria Day and the Twelfth of July, tents are to be installed in which information regarding the re-union is to be given out to the visitors in town.

Cards advertising the celebration are to be printed and posted on the windshields of all automobiles, either intown or passing through Campbellford. Posters are to be printed and streamers placed up in town to attract the attention of visitors. The Government is to be asked to permit the use of a cancelling stamp, giving the dates of the re-union, this to be used on all letters leaving the local post office.

Advertising seals are to be affixed to mail matter, will be prepared and offered for sale by the Boy Scouts and Girl Guides. Souvenir badges or buttons will also be placed on sale. It is expected that a small revenue will be derived from these souvenirs.

C. H. Davidson, S. A. Maguire, and D. J. Lynch were appointed a committee to seek the co-operation of the school teachers within a radius of ten miles of Campbellford, these to be asked to secure and send in the names of former residents of the district.

Dr. Watson reported that the Entertainment Committee had held a meeting and drawn up a programme which he submitted.

F. A. Bingar, chairman of the Athletic Committee, stated that an attempt would be made to arrange a ball game between Belleville and Peterborough. The tennis and the bowling grounds and the golf links will be open to visitors during the re-union.

Chairman Burke, of the Fireworks Committee, reported that a Hamilton firm had offered to supply fireworks at a minimum cost of $175.00, but he thought the required display would mean an outlay of about $250.00.

The Finance Committee, composed of all committee chairmen, with Mayor Meyers as chairman, will meet this week to devise ways and means for financing the undertaking.

To Beautify Town.

In response to an invitation, the owners of property along the east side of the river attended the meeting. T. L. Diamond, M. Montgomery, Frank Hubbell, and others expressed their readiness to co-operate in this work. The property owners will meet with the Town Improvement Committee to devise plans.

A NEW POSTOFFICE IN CAMPBELLFORD

Another Stage Passed in Effort to Secure Modern Building.

CAMPBELLFORD, April 18. — Another stage has been passed in Campbellford's long and unwearied effort to secure a new post office building, one that would be in keeping with the importance of the town and a recognition of the local office as an earner of postal revenue for the Government. D. J. Campbell Strange of Kingston was here yesterday to look over the local field and to ascertain whether things were really as bad as they have been represented. Inspector Strange maintained a commendable official reticence and would give no indication of what sort of a report he will submit to the department but as he appeared to be a gentleman of well developed faculties of observation he cannot fail to have noted that as to conditions here not more than half has been told.

The Federal machinery seems to move slowly. Yesterday's official visit has been expected for over three months. Councillor Carter revived the agitation for a new building at, the initial meeting of the present Town Council and the matter was brough to the attention of Melton E. Maybee, Federal member for Northumberland County, who secured from the Department the promise that an official would be sent here to make a report. Yesterday he arrived.

Reeve Anderson, in the absence of Mayor Meyers who was out of town, did the honors, showing the visitor through the building which serves as a postoffice here, calling his attention to its architectural deficiencies and lack of sanitation, and also laying before him the records that show the large amount of annual business that it carried on in spite of existing disadvantages. Then the Reeve and Councillor Cole persuaded Inspector Strange to attend the meeting of the Chamber of Commerce in the evening, to which gathering he was escorted and introduced by Postmaster C. L. Owen. There he heard from members and others present expressions of opinion that must have convinced him that in the desire for a new building, the site for which has already been secured by the Government, the people of Campbellford are a unit.

Those who spoke were S. J. Dolman, J. A. Irwin, R. C. Weston, Reeve Anderson, D. J. Lynch, W. Russell, Dr. H. B. Longmore, Postmaster Owen, G. Nicol, I. A. Stewart, Councillor H. W. Carter and I. A. Humphries.

Some of the speakers expressed wonder that in such a building very many could preserve the excellent health, and the urbanity of disposition for which the genial postmaster is in his own person a standing example.

Mr. Owen was the Federal member for Northumberland County during the regime of the late Sir Wilfrid Laurier, and though he sat with the Opposition, he secured a vote of $25,000 at different times for a post office, but that is as far as the matter ever progressed, apart from the purchase of a site. The breaking out of the war stopped work on all public buildings, but since peace was declared, new post offices have been put up in smaller centres than Campbellford, in Lakefield, for example.

Some people appear unable to understand why Campbellford has so long been discriminated against in this matter. Seasoned politicians profess to have the explanation, basing their conclusions upon the experience of other towns existing under similar conditions. Campbellford has never been a doubtful factor in the final analysis in a Federal election. Constantly and consistently it has given its majority for one party, which apparently never considered it necessary to offer inducements to hold the town in the fighting line, while the other side seemed to realize the hopelessness of making any concessions. At each succeeding election, the town turned its other political cheek to be smitten again.

Inspector Strange made no statement at the meeting last night, but he must have left town loaded down with material for a voluminous report.

FREIGHT RATE IS DISCUSSED

Ottawa Parliament Takes a Whole Day to Talk on Freight Rates Without Result.

OTTAWA, April 18. — (Canadian Press).—All day the House of Commons discussed a motion to abolish the "mountain scale" of freight rates in British Columbia, as unjustly discriminatory against that province. It was moved by General J. A. Clark, of Burrard. By the elimination of this disadvantage, it is said, the trade of the country would be benefited and immigration encouraged, since it would enable people in the far western provinces to buy commodities at reasonable rates and also market their produce to advantage. In support of his argument, he cited Sir Henry Thornton to the effect that the cost of railway operation in British Columbia was less than in other parts of the country owing to its more equal climate. Hon. S. F. Tolmie said it was doubtful if British Columbia would have entered the confederation had she known that there was to be discrimination against her in the matter of freight rates. Hon. G. P. Graham, acting Minister of Railways, said the matter was primarily one for action of the Railway Commission. Right Hon. Arthur Meighen claimed that as the Government, in restoring the Crow's Nest Pass agreement last session, had interfered in favor of Saskatchewan and Alberta, it would now have to listen to the claims of all the other provinces which were suffering burdens of high freight rates.

The resolution was finally declared "Lost on division," without the formality of a vote.

ANNUAL MEETING COMMERCE BOARD AT CAMPBELLFORD

Officers Elected and Rev. Father Phelan Heads Organization — Lawn Bowlers Met.

CAMPBELLFORD, April 18. — Vice-president J. Allan presided at the annual meeting of the Chamber of Commerce last night in the absence of the president, Rev. Father Phelan, who is suffering from a slight illness.

The election of officers was quickly disposed of. When that item of business was taken up, Dr. Watson moved, seconded by A. E. Caddy, that the present staff of officers be re-elected, and this was carried unanimously. Dr. Watson called attention to the fact that the Chamber of Commerce had been organised only a short time ago, that the officers had served for less than a year, and for that reason it was only fair to keep them in their present positions, which they are filling so satisfactorily to the members, and with so much credit to themselves.

The officers of hte organisation are;

President, Rev. Father Phelan,
Vice-president, R. J. Allan,
Treasurer J. A. Stewart,
Secretary I. A. Humphries,
Executive Committee, E. A. Jenkins, Major J. M. Bygott, E. Bonnelle, A. J. Meyers, and Harry Free.

Clifford Weston and A. E. Caddy were added to the Property Committee, to succeed C. H. Harris and C. Reid, who have left town.

The Chamber of Commerce, which was organized early this year, taking the place of the Radio Club, now has a membership of 38, all of them representative business and are moderately estimated at over professional men It has assets that $800.00, and begins the second year of its existence with a cash balance of $76.00. It has already made itself felt as a power in the community, and has brought here distinguished outside speakers to address public meetings. It has inaugurated a campaign for the beautifying of the town, and it was the Chamber of Commerce that originated the idea of hold an Old Boys' Re-union in Campbellford this year, an idea which has been enthusiastically adopted by all classes of the citizens, preparations for the celebration being now in progress.

Advertising Campbellford and its resources is the outstanding aim of the organisation, and already a number of outside firms looking for a change of location or suitable place for a branch office are in communication with the secretary and results are sure to follow. Rev. Father Phelan, the president, has been a resident of town for a comparatively short period, but no citizen is a more enthusiastic booster for Campbellford, and so one more fully appreciates the natural beauties and resources of the town.

To Hold Annual Meeting.

The annual meeting of the Lawn Bowling and Tennis Club will be held Friday evening in the assembly room of the Public Library at 8 o'clock.

Twelve O'clock Club.

The Twelve o'clock Club will hold a dance in Cole's Opera House on Thursday evening. The programme will vary from that given at the previous entertainments held during the winter, as there will be a supper at midnight, to be followed by an extra hour of dancing. Leonard's orchestra will furnish the music.

STAGE ALL SET FOR ELECTIONS

U.F.O. Standard-Bearer in East Northumberland to Be Opposed By Major Belford, Conservative.

CAMPBELLFORD, April 18. — While so many Ontario constituencies are in a political turmoil selecting candidates for the impending Provincial election ,the stage is all set for the coming contest in East Northumberland, the riding in which Campbellford forms so important a part. Here the candidates have been before the people for nearly a year.

Wesley Montgomery, of Brighton, the present member, will again carry the U.F.O. standard, while the nominee of the Conservative Party is Major J. F. Belford, who resides on a farm near Codrington.

Originally an Anglican clergyman, Major Belford, when the war broke out, became active in the recruiting service, and raised a company which he took overseas. He was one of the best-known chaplains in the service. The Major is famous both as a pulpit and political orator, and his friends are confident that he will be able to win the riding back to its former standing as one of the Conservative strongholds of Ontario.

Mr. Montgomery has during his term of office, given the riding good service, and when he comes to Campbellford during the campaign, it will not be forgotten to his credit that he was instrumental in securing for the municipality the High School grant of nearly $1,100 which was held up last year on the recommendation of the inspector.

It is taken for granted that there will be no Liberal candidate nominated in East Northumberland, so that the contest will be a straight one between the Farmers' Party and the Conservatives.

R. Lowre yis Conservative vice-president for Campbellford, and D. J. Lynch holds the same position for the Liberals.

In the West Riding.

The situation is different in West Northumberland, the riding which has been represented in the Legislature for years by Sam Clarke, Liberal. No nominations have yet been made, but that Mr. Clarke will be in the field again is a foregone conclusion. The Conservatives recently held their annual meeting at Cobourg when it was decided to organise and fight until the last vote was polled but the matter of selecting a candidate was deferred.

West Northumberland is essentially a rural riding Cobourg being the only large urban centre within its boundaries. The farmers are well organised, but the popularity of the present membed is unbounded, and during the past four years he has increased his rural following by the independent support which he has given the rural Government.

The outcome in the West Riding depends a good deal upon the attitude of the Farmer Party. It is not yet settled whether they will put up a candidate of her own.

Colonel F. D. Boggs, the present Mayor of Cobourg, it is believed, can have the Conservative nomination if he cares to make the run. A call for a convention of that party is looked for any day now.

May Release

Brunswick Records

NOW ON SALE

(Played on Any Phonograph)

You surely will enjoy this Fox Trot Hit

"Saw Mill River Road"

With "Farewell Blues" on the Reverse side. Both these are played by the famous Isham Jones Dance Orchestra— 75c

And Here Are Some More Good Ones:—

DANCE

2388—Without You, Fox Trot. Gene Rodemich's Orchestra. Hesitate Blues. Fox Trot. Oriole Terrace Orchestra.

2403—You Know You Belong to Somebody Else, Fox Trot. Wet Yo' Thumbs. Fox Trot. Bennie Krueger's Orchestra.

2406—Crying For You. Fox Trot. Aggravatin' Papa. Fox Trot. Isham Jones' Orchestra.

2402—Love and the Moon. Fox Trot (Introducing "Give Me That Rose," from Rose Briar") Wonderful You. Fox Trot. Carl Fenton's Orchestra. Railroad Man. Fox Trot. Gene Rodemich's Orchestra.

2389—Peggy Dear, Fox Trot. Carl Fenton's Orchestra. Where Will I Know? Fox Trot. Oriole Terrace Orchestra.

2404—You Tell Her, I Stutter, Fox Trot. Way Down Yonder in New Orleans, Fox Trot. The Cotton Pickers.

2401—Lies, Fox Trot. Carl Fenton's Orchestra. When I Know? Fox Trot. Oriole Terrace Orchestra.

VOCAL

50028— Prophete— "Ah mon Fils!" (Ah, My Son!) (Act III). Samson et Delila—"Armoud viens aider" (Love Lend Me Thy Might) (Act II). Contralto, in French. Sigrid Onegin.

15045 — Herodiade — "Vision Fugitive" (Fleeting Vision). Baritone in French. Guiseppe Danise. Fora'Del Destino— (Fatal Urn of My Destiny). Baritone, in Italian. Guiseppe Danise.

50029 — Perle du Brasil — "Charmant Oiseau" (Thou Brilliant Bird). Maria Ivogun. Il Bacio (The Kiss, Soprano in Italian, Maria Ivogun.

52003—Onaway! Awake, Beloved! from "Hiawatha's Wedding Feast." Spirit Flower, Tenor, with Ochestra. Theo Karle.

18407—Rigoletto—"La donna e" (Woman is Fickle). Rigoletto—"Questo o' Quella" (Mid the Fair Throng). Giacomo. Lauri-Volpi.

5184—Drink to Me Only With Thine Eyes—Loch Lomond, Baritone. John Barclay.

INSTRUMENTAL

5185—Repass Band March—Pasadena Day March. Vescila's Italian Band.

—Gavotte. Pianoforte Solos. Josef Hoffman.

2407—Peer Gynt Suite—Part I. Peer Gynt Suite—Part III. Capitol Grand Orchestra.

18040—Murmure of the Forest

POPULAR

2405—Spring Song—Bird Imitations. Whistler. Margaret McKee.

Tenor and Baritone. Al Bernard and Ernest Hare.

2410—Running Wild—You've Got to See Mama Every Night. Marion Harris.

2389— Faded Love Letters, Tenor. Billy Jones. My Mother's Lullaby, Tenor and Baritone. Billy Jones and Ernest Hare.

2378—Lindy Lou—I'm a Demon on My Old Jew's Harp.

HEAR THEM AT

J. M. Greene Music Co., Ltd.

"Home of Good Music" Charlotte Street

The Musical Merchandise Sales Co.—Sole Canadian Distributors—Toronto, Montreal, Winnipeg.

LEAGUE OF NATIONS IS EFFORT TO PREVENT WAR

LOUISVILLE, Ky., April 18.— (Canadian Press.)—The greatest international experiment that has ever been tried was the description of the League of Nations given here last night by Lord Robert Cecil, who presented the league, not as a work of any man or any individual group of men, but as "the offspring of anguish of peoples of the world and of their resolve to do all in their power to prevent repetition of war.

OIL BORING APPARATUS IN POSITION AT EMILY

LINDSAY, April 18.—After weeks of waiting, the big drill and other equipment to be used in all boring operations in Emily township, arrived at Lindsay Monday for the Northern Development Company. The farmers had a bee and the plant was hauled to the Perdue farm, where boring for oil will commence as soon as the drill is placed in position.

The whole countryside is worked up over the operations of the company ,the members of which have placed their own money in the venture .No stock has been sold, and should the operations prove a failure the members of the company will lose considerable money. They feel confident, however, that they will strike oil.

SMOKE SENATOR CUT PLUG

Deliciously Fragrant

Also Packed in ½ lb. Tins.

15¢ A Package

How do you hold your pen?

Fit your natural writing habit with

Waterman's Ideal Fountain Pen

"The Daddy of Them All"

THE way you hold your pen calls for a certain type of nib that you should use if you wish the utmost in pen satisfaction. The illustrations show five of many hundreds that you can get in Waterman's Ideal Fountain Pens. Your dealer will help you make the selection that fits your handwriting best.

$2.50 and up

Held this way—the Medium Round Pointed Nib suits a vast majority of writers and works well on all papers.

Held this way—use Accountant Point. Writes with an unshaded light, but clear stroke that requires no blotting.

Held this way—you will find that an Oblique Stub gives you the greatest degree of pen satisfaction. It fits the slant at which it touches the paper.

Left-handers will find pen perfection in this Turn-Up Point. Cannot catch or splutter. Obtainable in fine, coarse or medium stroke.

Held this way—you should use a Manifold Point. It is a great favorite with "backhanders" and high-speed writers.

Selection and Service at best stores everywhere

L.E. Waterman Company, Limited.

179 St. James Street, Montreal

New York, San Francisco, Boston, London, Chicago, Paris

Rubber Door Mats 62c

RICHARD HALL & SON LIMITED

Rag Rugs $1.69

Thursday's "Specials"

In The Campaign For Bigger Business.

A Thousand Yards, Regular 19c and 25c Qualities

New Curtain Scrims, 12c yard

Bigger Business Campaign "Special", All Day Thursday.

In the Lot are Plain White, Cream and Ecru Scrims, with wide band edges on both sides, hemstitched, others in Insertion effect on both sides, and others with coloured borders, and others with coloured borders and coloured designs through the centre. A wonderful collection and an almost unbelievably low price for such good qualities. It is for Thursday All Day, But Only for Thursday.

English Ginghams, 23c yard

A splendid quality, in a wide assortment of Checks and Fancy Plaids, showing all the season's newest colourings. Specially priced for a One-Day Sale ..... 23c Per yard .....

Cambric and Nainsook Embroidery Flouncings

Fine Sheer qualities, dainty patterns. Up to 9 inches wide. Regular up to 25c a yard. Thursday Special, per yard 13c

Women's Light Weight Wool Vests $1.25

Very fine qality, V-neck and short sleeves, V-neck and strap shoulder, and V-neck and long sleeves, button front styles. Reduced for a One-Day Clearance. Reg. $1.95 .... Thursday, each $1.25

New Leather Handbags $2.45 each

Just as smart as they are essential, these New Leather Handbags. Coloured leathers on the outside with Paisley Silk Linings and Coin Purse and Mirror fittings. A snappy suit accessory is one of these Bags ..... Popularly priced at, each $2.45

Women's Rib Top Silk Stockings $1.39

A pure Silk thread, guaranteed perfects. Colours of Grey and Black only. Splendid value for a One-day Sale only. Regular $2.00 value. Thursday ..... per pair $1.39

"Perrin's" Chamoisette Gloves, 95c pair

The famous Perrin's manufacture that ensures style and fit. Plain or with cuffs with heavy embroidered backs. Colours of Mastic, Covert, Grey and Brown. A One-Day Special ..... Thursday, pair 95c

MAKE THE BACKYARD PAY

By W. R. BEATTIE.

Lovers of flowers of the more striking types have had their desires gratified the past few years in the wonderful development of the dahlia. While this flower is not adapted to growing everywhere and does best in moderately cool or temperate climates, it makes a good showing and often gives a reasonable profit from the sale of cut flowers. Present varieties include flowers from the small compact type all the way to the big, spreading, loose-petaled sorts that are extremely attractive.

In the fall, about the time the frost kills the dahlia plants, the stems are cut off just above the ground. The tubers or roots are dug and left in a cluster for storage. Dahlia roots can be kept under much the same conditions as Irish potatoes, that is, they should be kept reasonably cool so they will not sprout and should not become so dry that they will shrivel.

A storage cellar where potatoes are kept is generally fairly good for keeping dahlia roots. In order to keep the roots from drying out by exposure to the air they may be packed in a shallow box of sand which is moistened just a little from time to time but not enough to cause the roots to rot.

Thinning Out.

In the spring of the year the roots are taken out and divided, one root being planted where each hill of dahlias is wanted. Sometimes each root will throw up several stems and if too many appear, part should be thinned out.

The plans can be brought into bloom earlier by placing each tuber in a pot and starting the plants in the house, then setting them in the open ground after the weather has become warm. The same method can be followed where a hotbed or coldframe is available for starting the plants. Pots five or six inches in diameter will be needed as the roots are sometimes rather large.

Dahlias should be planted in good, deeply prepared soil and the individual plants placed at least three feet apart in the row and the rows about four feet apart. A stake should be driven by each hill and the stems kept tied to these stakes as they break easily with the wind.

Cultivation.

The cultivation of dahlias is just about the same as for tomatoes or most any of the garden crops. In extremely dry weather they will need watering. A little mixed fertilizer sprinkled over the surface and worked into the soil about the time they begin to bloom will add vigor to the plants. Mulching with fine, strawy manure or sweepings from the poultry house is also an advantage.

Where dahlias are grown as border plants and the flowers not cut for sale or for use in the house the old flowers should be kept nipped off before they fade, so the vigor of the plants will go into the formation of new flowers. The best effects in growing dahlias are obtained where they are either planted in a mass of one color only or else the combination of colors in the group planting is carefully considered. The colors vary from light cream or almost white to the deepest red and bronze.

Don't Let That Cold Turn Into "Flu"

Rub on Good Old Musterole

That cold may turn into "Flu," Grippe or, even worse, Pneumonia, unless you take care of it at once.

Rub good old Musterole on the congested parts and see how quickly it brings relief.

Colds are merely congestion. Musterole, made from pure oil of mustard, camphor, menthol and other simple ingredients, is a counter-irritant which stimulates circulation and helps break up the cold.

As effective as the messy old mustard plaster, it does the work without the blister.

Just rub it on with your finger-tips. You will feel a warm tingle as it enters the pores, then a cooling sensation that brings welcome relief. 40c and 75c, at all druggists.

The Musterole Co. of Canada, Ltd., Montreal.

MUSTEROLE WILL NOT BLISTER

THREE MEN ARRESTED ON CHARGE OF MURDER

WINDSOR, April 18.—(Canadian Press.)—Coroner's jury, empanelled by Coroner Dr. H. Crasweller, to investigate murder of Peter Starchuck, Russian, whose hacked body was found near a shack in Petite Cote, April 8th, met at Windsor Hall last night and returned a verdict placing responsibility for the crime upon John Kolton, Michael Kucara and John Orensky.

Immediately the verdict was made known the three men named were formally arrested on a charge of murder.

Go-Getters

If You Want—
If you want to buy a flat,
Run a want ad;
If you want to sell a hat,
Run a want ad;
Buy a farm or sell a bed,
Get a job or girl to wed,
You need only use your head
And run a want ad.

Diamond feels much colder to the tongue than does paste or glass.

TO REMOVE CORNS

Brush on a little of **Chicago Corn Paint** for three or four nights, then soak the foot in hot water, and the corn will come out.

25c PER BOTTL

Bond's Drug Store
Cor. George and Hunter Streets

Hudson Car

SUPER-SIX

4 or 5-Passenger Touring	$2,125.00
7-Passenger Touring	$2,200.00
Coach	$2,275.00
Sedan	$3,150.00

ESSEX 4-CYLINDER

5-Passenger Touring	$1,550.00
5-Passenger Coach	$1,695.00
3-Passenger Cabriolet	$1,695.00

F.O.B. Windsor All Taxes Paid

Reo

7-Passenger Touring	$2,345.00
5-Passenger Phaeton (Sport Model)	$2,590.00
Coupe	$2,890.00
Sedan	$2,970.00
Brougham	$3,455.00

F.O.B. Windsor All Taxes Paid

Dodge Bros.

Ask anyone who owns one, and take their word for it.

No troubles, no worries.

Prices complete with extra Tire and Bumper.

Roadster	$1,390.00
Touring	$1,420.00
Business Coupe	$1,590.00
Business Sedan	$1,910.00
Screen Body Truck	$1,360.00
Panel Body Truck	$1,520.00

MOORE & BREWER

Wholesale Distributors

Queen and Hunter Streets Opposite St. John's Church

DEATH OF AGED BISHOP TUTTLE

Oldest Active Anglican Bishop in the World Died as Result of Grippe

ST. LOUIS, Mo., April 18.— (Canadian Press)— Bishop Daniel Sylvester Tuttle, presiding bishop of the Protestant Episcopal Church in America, and in point of service the oldest active Anglican bishop in the world, died in St. Louis at 2.03 o'clock yesterday afternoon. He had been ill since February 28, when he suffered an attack of grippe.

With the aged prelate's death, passed system of awarding by seniority the office of presiding bishop of the United States, since Bishop Tuttle held since 1903. Under an arrangement voted at the Episcopal General Convention in 1919, however direction of the Church's affairs has been placed in the hands of a National Council, with an elected bishop as head. Bishop T. C. Gaylor, of Memphis, heads this Council at present.

Tolling of the bells at Christ Church Cathedral, the seat of the Missouri Diocese of the Church, Bishop Tuttle's diocese, was begun as soon as news of the churchman's demise was received.

Co-Adjutator Bishop Frederick Froote Johnson becomes, by automatic process, the Bishop of Missouri, succeeding Bishop Tuttle. He is 56 years old and before coming here, was Bishop of the South Dakota Diocese.

A statue of Bishop Tuttle stands in the reredos of Christ Church Cathedral. It was placed there in 1912, as members of the congregation wished to confer the distinction on the prelate of having his statue placed there while he was still alive.

The bishop was opposed to woman suffrage, and favored local option as against State-wide prohibition.

ITALIAN PREMIER FINED IN COURT FOR SPEEDING

BOLOGNA, Italy, April 18—(Canadian Press). — Benito Mussolini, Italian Premier, was arrested yesterday and fined as a speeder.

The Premier, in his red racing car, was driving at a fast rate of speed through Faenza, when he was stopped by a traffic policeman and haled before the Magistrate, who imposed a fine. The policeman was greatly perturbed when the identity of the prisoner became known.

The Premier, however, had nothing but praise for the officer, to whom he said, "Always do your duty and fear nothing."

"It hurts"

Of course those nasty cuts and burns do hurt! But the pain will soon be gone and there will be no danger of infection, if the wound is bathed with a solution of

Absorbine J

and then bound with a bandage saturated with Absorbine Jr.

This Liniment—so cooling, healing and soothing—is an ideal "first aid" for children's accidents, for any accident, for cuts, sprains, strains, bruises.

Keep a bottle always handy—you never know when you'll need it. $1.25—at most druggists or sent postpaid by

W. F. YOUNG INC. 191 Lyman Building - - Montreal

TUT'S CURSE.

Following the death by a mysterious illness of Lord Carnavon, discoverer of the tomb of King Tut-Ankh-Amen, a strange malady has seized upon his associate, Howard Carter, shown here, who is seriously ill at Cairo.

Want Ad Tips by John T. Bartlett

MAKE IT EASY FOR PEOPLE TO BUY.

"How can I make it easy for people to buy?" Getting ready to sell a thing with want advertising, that is a good question for you to consider. All over the country are businesses which prosper because their owners realize the rewards of making it easy for people to buy. And the principle applies to small articles as well as large ones. It is especially applicable to much want ad. selling.

"Free delivery" has made it easy for the public to buy many an advertiser's offered things. All the buyer has to do is 'phone. Sales naturally are greatest.

Making it easy for people to inquire always facilitates sales. Give your 'phone number if you have one; if it will help, your address, too—and your name. Say if you, "Shown any time during the day or evening" One advertiser said, "'Phone, and I will call for you in my car."

Because he wished to move to the city, an advertiser offered his farm for sale. He knew that he would be buying a city home, also that he could swing the purchase with a small down payment. So in his want ad, after describing his farm, he said, "Small down payment; balance long terms; or will take city bungalow in trade." The small initial payment made it easy for people to buy. This advertiser's correct belief was that to each one in the market who could pay all cash, there were several who could handle on terms.

Easy terms are one of the most successful plans for expediting sales. And in this connection it should be pointed out that the sum involved need not necessarily be a large one. Granting a buyer credit "till next pay day" has sold many things involving only small amounts of money.

Offering to take mentioned things in trade is often a good plan for making it easy for people to buy.

Want ad. readers are appreciative folks. Let your want ad. make it easy for them to buy, and watch them respond.

(All Rights Reserved)

The PRIDE of PALOMAR

By Peter B. Kyne

(Continued from Yesterday.)

CHAPTER XXV.

Bill Conway driving up the San Gregorio in his prehistoric automobile, overtook May and her mother walking home from the Mission, and drove them the remainder of the distance back to the hacienda. Arrived here, old Conway resurrected the stolen spark plugs and returned them to Parker's chauffeur, after which he invited himself to luncheon. Apparently his raid of the night previous rested lightly on his conscience and Parker's failure to quarrel with him lifted him immediately out of any fogs of apprehension that may have clouded his sunny soul.

"Hello, Conway," Parker greeted him, as the old contractor came into the dining room and hung his battered old hat on a wall peg. "Did you bring back my spark plugs?"

"Did better'n that," Conway retorted. "The porcelain on one plug was cracked and sooner or later you were bound to have trouble with it. So I bought you a new one."

"Do any good for yourself in El Toro this morning?"

"Nope. Managed to put over a couple of deals that will help the boy out a little, though. Attached your bank account and your bank stock. I would have plastered your two automobiles, but that tender-hearted Miguel declared that was carrying a grudge too far. By the way, where is our genial young host?"

"Horse bucked him off this morning. He lit on a rock and ripped a furrow in his sinful young head. So he's sleeping off a headache."

"Oh; is he badly hurt?" Kay cried anxiously.

"Not fatally," Parker replied with a faintly knowing smile. "But he's weak and dizzy and he's lost a lot of blood; every time he winks for the next month his head will ache, however."

"Which horse policed him?" Bill Conway queried casually.

"The gray one—his father's old horse."

"Hum-m-m!" murmured Conway and pursued the subject no further, nor did he evince the slightest interest in the answers which Parker framed glibly to meet the insistent demand for information from his wife and daughter. The meal concluded, he excused himself and sought Pablo, of whom he demanded and received a meticulous account of the "accident" to Miguel Farrel. For Bill Conway knew that the gray horse never bucked and that Miguel Farrel was a hard man to unseat.

"Guess I'll have to sit in at this game," he decided, and forthwith climbed into his rattletrap automobile and returned to El Toro.

During the drive in he surrendered his mind to a contemplation of all of the aspects of the case, and arriving at the following conclusions:

Item. Don Nicolas Sandoval had seen the assassin walking in from the south about sunset the day previous. If the fellow had walked all the way across country from La Questa valley he must have started about two p.m.

Item. The Potato Baron had left the Farrel hacienda about one o'clock the same day and had, doubtless, arrived in El Toro about two o'clock. Evidently he had communicated with the man from La Questa valley (assuming that Don Miguel's assailant had come from there) by telephone from El Toro.

Arrived in El Toro, Bill Conway drove to the sheriff's office. Don Nicolas Sandoval had returned an hour previous from the Rancho Palomar and to him Conway related the events of the morning. "Now, Nick," he concluded, "you drift over to the telephone office and in your official capacity cast your eye over the record of long distance telephone calls yesterday afternoon and question the girl on duty."

"Bueno!" murmured Don Nicolas and proceeded at once to the telephone office. Ten minutes later he returned.

"Okada talked to one Kano Ugichi, of La Questa, at 2:00 yesterday afternoon," he reported.

"Considerable water will run under the bridges before Kano Ugichi returns to the bosom of his family," Conway murmured sympathetically. "He's so badly spoiled, Nick, we've decided to call him a total loss and not put up any headstone to his memory. It is Farrel's wish that the matter be forgotten by everybody concerned."

(To be Continued.)

THE ANIMALS KNOW IT'S COURTESY WEEK.

"My Dog is a Gentleman For Courtesy," Says Sam.

This is Kiwanis courtesy week, and even the animals know it. "My dog" said Sam as he puffed his clay pipe, "has real—what do you call it—courtesy, that's it. My dog has that because when he sees me he wags his tail and says to me, 'I'm glad to see you old man' and then when I give him a bone, my dog wags his tail again and he says to me, says he, 'Thank you'. That dog of mine is no yallar cur—my dog is a gentleman. Some men could learn lessons in courtesy from my dog."

If every dog taught his master this lesson then every man should have a dog. A great deal has been said about the dollars and cents value of courtesy, but think for a moment what the social life of Peterboro would do without it. There is a certain amount of frigid politeness which passes for courtesy with certain people, but behind that in every worth while community there is a warm moving spirit of kindness which alone makes life worth living. "Thank you" is an expression of that spirit, and "drop in to tea" is a practical exposition of it. Take these things away and you take away the oil that makes the wheels of household duties revolve easily for the housewife.

Let the business man bring the little courtesies into his business life and he will find business runding along in a well lubricated groove which will add to his life and pleasure.

LAKES NEAR PETERBORO TO BE RE RESTOCKED SOON

The executive of the Fish and Game Association at a meeting last night made application to the hatcheries for bass fry to restock the lakes and rivers in this vicinity, including Chemong, Stoney Lake, Rice Lake and the River Otonabee above Peterborough. Members of the Association are in attendance at the booth in the Motor Show to explain these and other activities of the Fish and Game Protective Association in this district, and also to enlist new members.

DODD'S KIDNEY PILLS

CAR FERRY AT COBOURG UNDER CONSIDERATION.

An enquiry has been received at the Chamber of Commerce as to the number of cars from this section of the province that would probably use the proposed automobile ferry from Cobourg to Charlotte. This indicates that the assurance given by Sir Henry Thornton to Mr. G. N. Gordon that the matter would be looked into is being carried out.

It has been estimated that between 400 and 500 cars from this district would use the new route if it materializes.

Mrs. Ernest Morris

Canadian Mothers Have Healthy Children

WHY? READ THIS!

London, Ont.—"Dr. Pierce's Favorite Prescription was so beneficial to me that I feel it my duty to send this statement for publication, so that it may be of help to other young mothers. During my last expectant period I felt just miserable, nauseated so that I could not retain my food, my back ached and I just seemed to ache and pain all over. Doctor Pierce's Favorite Prescription put me in perfect physical condition. I was able to eat my meals without that awful sick feeling and I kept well and strong right up to the last. My baby seemed to be benefited, too—was as strong and healthy as a baby could be. I think so much of Dr. Pierce's Favorite Prescription as an aid to nature in motherhood that I would not go through expectancy without it's help."—Mrs. Ernest Morris, 3 Webb St.

Go to your neighborhood drug store at once and obtain this Prescription of Doctor Pierce's, in tablets or liquid, or send 10 cents to Dr. Pierce's Laboratory, Bridgeburg, Ont., for trial pkg. tablets.

NOT YET DECIDED ABOUT NEW GARAGE

Mr. Andrew Brown informed the Examiner to-day that the rumour of his decision not to proceed with the construction of a garage at the corner of Charlotte and Aylmer streets was incorrect. "When my attention was called to that item in the paper I was going over certain figures of one of the tenders," said Mr. Brown, "and although I know the rumour has been on the street, I may say that I have not yet made up my mind one way or the other. I still have this matter under consideration."

Constipation's Remedy

must come from nature. Celery King is a mixture of medicinal herbs and roots that rids the system of impurities in a gentle, natural way. An old and well tried remedy—30c and 60c packages.

A Salesman's Cough

irritates his customers—and makes him inefficient and miserable. Shiloh is the ideal remedy—it is not a bulky cough mixture but a special formula proven successful for many years. A few drops brings immediate relief. 30c, 60c and $1.20. All druggists.

SHILOH FOR COUGHS

Used After Shaving Keeps Skin Soft and Smooth

Many men suffer from irritation of the skin as a result of shaving. With some it assumes a form of eczema and becomes most annoying and unsightly. By applying a little of Dr. Chase's Ointment after shaving the irritation is overcome and Barber's Itch and Eczema are prevented or relieved.

DR. CHASE'S OINTMENT

60 Cents a box, all dealers, or Edmanson, Bates & Co., Ltd., Toronto

Have You Left Your Gift For The—

Grenfell Mission

At The "Examiner" Office Yet?

He Who Gives Promptly Gives More Than His Money

Featuring a Three-Day Sale of "NIAGARA MAID" Pure Thread SILK HOSE

99c Pair - 3 Pairs $2.85

Consisting of Substandards and Mill Overmakes

Three Days - Thursday, Friday and Saturday

DO YOU REQUIRE SILK HOSE? If so, an unusual opportunity awaits you during this Three-day Sale. The lot consists of Factory Overmakes which are perfect, and Substandards which have some small defect, usually a heavy silk thread or a repaired defect in the lisle portion of the foot. In many pairs you will be unable to find any defects. As the first quality of these "Niagara Maid" Hose sells at $2.00 pair, one can readily see that a great saving is made on every pair bought during the sale.

Colors—Black, Brown, Grey and White

Come early while the selection is good—You will certainly not find better value than these.

STREET FLOOR, FIRST CIRCLE

The GRESSMAN Company Limited

AT COLBORNE AND DISTRICT

Two Presentations of Interest—Death Removes Prominent Residents.

COLBORNE, April 18.—Rev. R. Smartt, former rector of the Anglican parish of Colborne and Lakefort, had a sale of his household effects here Saturday afternoon. Mr. Smartt is leaving Colborne for Detroit shortly.

Mr. S. E. Robinson has sold the property at Wicklow, belonging to Hugh Ross and J. Trotter, to Mr. Charles Bradly of Grafton. This is considered to be a valuable property. It is a part of the E. A. Doolittle farm.

Mr. J. J. Sayer, who recently dispersed of his business here to Mr. A. Agig, has left Colborne for Charleston, West Virginia, where he will be manager of a company in business there. Mr. Sayer was a good citizen and generally interested in church and charities, and will be much missed. Many friends wish him God-speed.

The A.Y.P.A. of Trinity Church here held a social gathering in the Parish Hall on Thursday night that was much enjoyed. Dainty refreshments were served and a pleasant evening spent.

Mr. Bruce Pogue has gone to Peterborough to act as manager, It is understood, of the Willoughby Farm Agency.

Presentation at Salem.

Mrs. H. Grant's Sunday School class at Salem took occasion recently to present her with a cold meat fork, the gift being accompanied by an appropriate address, which was read by the superintendent, Mr. S. E. Dixon.

Another Presentation.

Prior to their removal from Colborne to Detroit, Rev. Harold Smart and Mrs. Smartt were presented with a purse by the congregations of Trinity Church, Colborne, and St. Peter's Church, Lakefort, the gift being accompanied by the good wishes of his former parishioners here. Mr. Smartt assumes the rectorship of St. Barnados parish, Detroit.

Personal Paragraphs.

Rev. R. A. Whattam, pastor of the Methodist Church, conducted anniversary services at Stockdale on Sunday.

Miss L. Cooley has gone to Thomasburg, where she has accepted a position as teacher in the Public School there.

Rev. J. F. Meers, Port Hope, was the preacher at the regular services in the Methodist Church here yesterday.

Mr. Elwood Dudley has moved to Whitby, where he has purchased a residence.

Mr. C. H. Byers has leased the house he has vacated and will take up residence there.

Mr. and Mrs. G. A. Kernaghan, Haldimand Township, are receiving congratulations because of the birth of a son; also Mr. and Mrs. P. E. Mellow upon the birth of a daughter, and Mr. and Mrs. C Ventress, Cremake Township, on the birth of a son.

The Grave.

The death of Alexander McIntosh has removed an esteemed resident of Haldimand Township, who passed away in his 87th year. Mr. McIntosh was born in Scotland, but was for many years a resident of Canada, residing at Hamilton and Bowmanville before coming to Salem to reside. In 1864 he bought the farm in Haldimand Township upon which he has resided for many years. He was an active member and elder of the Presbyterian Church in Colborne, and more recently of the Presbyterian Church at Vernonville.

The Late Jack Pickworth.

A former resident of Cremake Township, Mr. Jack Pickworth, passed away recently at Maple Creek, Sask., from effects of a paralytic stroke. He was in his 83rd year. He is survived by his wife and two sons. He is survived also by two brothers, William and James of Colborne, and two sisters, Mrs. W. A. Hyde of Los Angeles and Mrs. H. Greely of Maple Creek.

CHURCH UNION AT MOUNT PLEASANT.

Proposition That Presbyterian and Methodist Churches Unite is Mooted—Cavan News.

CAVAN, April 18. —A meeting was held in Mount Pleasant last week to discuss the feasibility of uniting the Presbyterian and Methodist churches of that place. Nothing was decided on, as the Presbyterian church of Omemee wished the Presbyterian church of Mount Pleasant to join with them if they gave a call to another minister to succeed Rev. Mr. Scott. In Mount Pleasant both the Methodist and Presbyterian churches have very small congregations, so it would appear that church union would be advantageous in that village.

The regular service at the Cavan Methodist church was withdrawn on Sunday evening owing to the fact that the pastor, Rev. S. G. Rorke was suffering from a severe cold.

The debate on the Bible characters Joseph and Moses led by Rev. I. Craw and Rev. S. G. Rorke which was to been held in Cavan church, Friday, April 20, is withdrawn for the same reason. It is postponed till Friday, April 27.

Personal Mention.

Miss Nellie Stark has been quite ill with flu, but is recovering.

Mr. George Matchett, Treherne, Manitoba, second son of Mr. Sandy Matchett, died quite recently from effects of the flu.

Mrs. Hartley Stewart and babe are visiting Miss Kelly and Mrs. Mulligan.

They will soon go to their new home at Milton where Mr. Stewart has already commenced his duties as operator at the C.P.R. station there.

Mrs. Jas. Woodsworth has returned to her home at Ottawa.

Rev. Mr. Williams will be the new curate to succeed Rev. Capt. Spencer in the Cavan parish.

Had Constipation For Six Months Was Relieved By MILBURN'S LAXA-LIVER PILLS

A free motion of the bowels daily, should be the rule of everyone, then there will be no constipation, sick or bilious spells, heartburn, foul breath, sour stomach, etc.

Milburn's Laxa-Liver Pills will regulate the flow of bile to act properly on the bowels, thus making them active and regular, removing the constipation and all its allied troubles.

Mrs. R. C. Hunt, Port George, N.S., writes:—"I have been troubled by being constipated for the last six months.

"My tongue has been terribly coated, so much that it made my breath bad. I was talking to a friend about it, and she advised me to use Milburn's Laxa-Liver Pills, which I did, and now I am perfectly well. My tongue is as smooth as it was before I got that way, and I owe it all to your Pills, of which I only used two vials."

Price 25c a vial at all dealers, or mailed direct on receipt of price by The T. Milburn Co., Limited, Toronto, Ont.

ENJOYABLE SOCIAL NIGHT, BAILIEBORO.

Teachers and Scholars Entertained in the Tuxis Boys' Hall — News Nuggets.

BAILIEBORO, April 18.—On Friday evening, April 13, the teachers and scholars of the adult bible classes in the Methodist Sunday School, held a social evening in the Tuxis Boys hall. A most enjoyable evening was spent in games and contests, prizes being awarded to the winners. A splendid program was presented consisting of speeches by the teachers, John Peter and P. Barnard, duets, readings, address by Rev. R. M. Patterson. A four-piece orchestra was also in attendance. Tickets were passed to everyone at lunch time and each had to find a table partner. A sumptuous supper was served by the ladies.

News Paragraphs.

Mr Geo. Stoddard of the Bank of Toronto here, spent Sunday with his parents in Toronto.

Many people from this community attended the "Dumbells" on Friday and Saturday in Peterboro.

Mrs. A. H. McConnachie, Centreville, who for the last two weeks spent with her brother, Mr. Jas. Huston, New York, returned home on Wednesday of last week.

for helping nature in Springtime

By cleansing and revitalising the blood stream at its source, ENO's "Fruit Salt" enables the body to meet the demands of Spring, without exhaustion. A glass of water with a "dash" of ENO first thing every morning, invigorates, refreshes, purifies, and safeguards health at the critical period of the year. Every druggist in Canada sells

ENO's FRUIT SALT

Sales Representatives for North America: HARRIS P. SITCHER & CO., LTD. 10-16 McCAUL ST. TORONTO

THREE MINISTERS LEAVING COBOURG

Will Vacate Their Charges Within the Next Few Months — An Alliance Visitor.

COBOURG, April 18.—Sunday the congregation of the Cobourg Methodist church at the morning service had the pleasure of listening to a splendid sermon from the General Secretary of Education, Rev. T. W. Graham, D.D. He took for his text an unique passage, from one of the greates of the Hebrew prophets, Isaiah 30, chapter 20. Yet shall not thy teachers be removed into a corner any more, but thine eyes shall see thy teachers. In a strong convincing exposition of this passage, Dr. Graham showed that education was not something that any nation could afford to set in a corner or in an obscure place, but that it was a component vital part of national and religious life. The work and calling of the teacher, even in our public schools, had not yet been given its rightful place by many people.

He told of the work of colleges and schools, especially in the west and of the great work that was being accomplished, frequently among those of nationalities not Canadian. Young men possessed with a thirst for knowledge were coming to these schools, and by hard work, ingenuity and the performance of menial tasks, gained certificates and went out to use not only the education which they had so laboriously secured, but their consecrated talents in the service of their own peoples. With earnestness and enthusiasm they are carrying to others the new light that special opportunity has brought into their own lives. He spoke also of the work in the colleges in helping young men to train themselves for the ministry.

It was a scholarly compelling message, and Dr. Graham was listened to with keen interest. The pastor of the church, Rev. J. S. I. Wilson, conducted the service, and also preached in the evening service.

In the other churches, the local pastors were in their place, Rev. W. A. Bremner at St. Andrews at night, Rev. H. A. Carson at the Congregational church, Canon F. J. Sawers at St. Peters and Rev. J. P. McLennan at the Baptist church.

Three Ministers Leaving.

A unique feature in connection with Cobourg's church life is that three ministers will be leaving their pastorates here within the next few months. Rev. J. S. I. Wilson is completing his fourth years as pastor of the Methodist church, and will be leaving at the end of this conference year. Rev J. P. McLennan has resigned and will vacate his pastorate at the Baptist church in May, and Rev. H. A. Carson, has also resigned the pastorate of the Congregational church and leaves at the end of this month Such a circumstance occurs but rarely in the history of any town. In addition to their pulpit work in the churches, the ministers of Cobourg conduct a service every Sunday at the Counties Home for the aged and at the Ontario Hospital, the Salvation Army co-operating with them in this work. Capt. Godden of the Salvation Army also conducts a service one each month at the Counties jail, and Rev. J. P. McLennan of the Baptisht church has also helped in this work.

Ben. H. Spence Here.

Mr. Ben H. Spence of the Dominion Alliance, Toronto, occupier the pulpit of St. Andrew's Presbyterian church at the morning service Sunday and delivered a characteristic discourse. Rev. W. A. Bremner, who was confined to his home by illness the week previous conducted the evening service and preached a good sermon.

Beautiful Silverplate

Given Away To Users of

MINTO TEA

The Quality Tea With Quality Premiums

The following are examples. For complete list of premiums see packets:

Wm. Rogers "Clinton" Pattern Flatware

Premium	No. of one-pound coupons required
6 Teaspoons	12
6 Dessert Forks	24
6 Tablespoons	30
6 Medium Forks	30
6 Solid Handle Knives	36
1 Sugar Shell	7
1 Butter Knife	7
1 Cold Meat Fork (Large)	12
1 Berry Spoon	15
1 Pickle Fork	10
1 Baby Set—Spoon and Food Pusher	12

"Daisy" Pattern
(Nickel Silver)

6 Teaspoons	6
6 Forks	12
6 Knives	18

If half-pound coupons are being saved, send twice the number.

MINTO TEA

Ask your grocer for the coupon package.

OBITUARY

MRS. ELIJAH CRONSBERRY.

The death occurred at her late residence, Ann street, Cannington, on Wednesday, April 4, of Elizabeth Hooton, eldest daughter of the late Mr. and Mrs. Wm. Hooton, Cavan. The deceased had only been ill for a few hours, being taken suddenly and critically ill on Easter Monday, April 2, about 4 p.m. But all that medical skill and loving hands could do was of no avail, and she passed peacefully away to her eternal rest and happiness. She was born at Fairmount, Cavan, and spent her girlhood days there, where in 1872 she was united in marriage to the late Henry Jones, Eldon. Later she moved to Eden, Mariposa, where her first husband predeceased her almost 22 years ago. Eleven years ago she was united in marriage to Elijah Cronsberry, Cannington, where she resided until her death. She was a consistent member of the Methodist church from girlhood, and an active worker, being a Sunday School teacher for a number of years; also president of the W.M.S. She was also active in charitable work. Her lovable character, her humility and goodness of heart endeared her to a wide circle of acquaintance, who greatly deplore her passing.

She is survived by her husband, three sisters and two brothers. They are: Mrs. J. W. Bidgood of Cleveland, Mrs. S. T. Wilson and Mrs. George Haygarth of Omemee, Robt. and George Hooton of Peterboro; also two adopted daughters.

The remains were interred in Eden cemetery beside her late husband, the officiating clergymen being Revs. Sanderson and Scott of Cannington and Rev. Wilson of Cambray. The pallbearers were: R. M. Hooton, G. H. Hooton, Thos. Jones, Geo. Haygarth, S. T. Wilson and J. Shier. Many beautiful wreaths were placed on the casket by sympathizing friends.

There is no grief in Heaven,
For life is one glad day,
And tears are of those former things
Which all have passed away.

NEWS TRENT RIVER AND THE DISTRICT.

Euchre Club Entertained By Mr. and Mrs. Fred. Scott'—Personals.

TRENT RIVER, April 18.—Mrs. Rockwood of Toronto, Grand Matron of the Eastern Star Lodge of Ontario, was a recent guest of Mr. and Mrs. A. Wight, Cedar Isle.

Mr. Will Christie returned to Toronto, Saturday, after spending a few days with his mother at their cottage.

Mr. Fairbrother of Toronto returned home Monday after spending the week-end at his cottage.

The Young Ladies' and Young Men's classes of the Sunday school are invited to a sugar social at Reeve Van Volkenberg's Tuesday evening.

The annual congregational meeting of the Methodist church will be held Thursday night, when reports from the various organizations will be given. Refreshments will be served at the close of business.

Another little winter visited this locality Sunday, when the ground was again covered with a white mantel, which, however, disappeared again before night.

The euchre club was entertained at Mr. and Mrs. Fred Scott's Saturday night.

DECIDED INCREASE GRAIN MARKETING

Record Broken For Same Period in April of Last Year.

WINNIPEG, April 18.—A decided increase in both marketing and loading of grain for the week ending April 14, as compared with the same period last year, is shown in a statement issued by E. D. Cotterell, superintendent of transportation, C.P.R. Western lines. During the past week here there were marketed on the western division 1,218,351 bushels of grain, an average of 203,059 bushels per day, while the number cars loaded totalled 1,300 or an average of 218 per day for same period last year.

Marketings amounted to 700,787 bushels, an average of 118,798 bushels per day and cars loaded amounted to 880, an average of 147 per day. Theer is now stored in interior country elevators 11,478,647 bushels, in addition to which there are approximately two million bushels in government elevators at Moose Jaw, Saskatoon and Calgary, including over a million bushels in the latter elevator.

Since the opening of the crop year up to and including April 13, the C.P.R. has delivered to Vancouver a total of 8,233 cars of grain representing 12,128,840 bushels Last year's movement over the same period amounted to 2,874 cars or 4,069,384 bushels. According to latest reports there have been transported from Vancouver to the Orient 2,570,600 bushels, to the United Kingdom 11,980,300 bushels, and to South Africa 200,400 bushels, or a total of 14,751,300 bushels.

ASPIRIN

UNLESS you see the name "Bayer" on tablets, you are not getting Aspirin at all

BAYER

OK

Accept only an "unbroken package" of "Bayer Tablets of Aspirin," which contains directions and dose worked out by physicians during 22 years and proved safe by millions for

Colds	Headache	Rheumatism
Toothache	Neuralgia	Neuritis
Earache	Lumbago	Pain, Pain

Handy "Bayer" boxes of 12 tablets—Also bottles of 24 and 100—Druggists.

Aspirin is the trade mark (registered in Canada) of Bayer Manufacture of Monoaceticacidester of salicylicacid. While it is well known that Aspirin means Bayer manufacture, to assist the public against imitations, the Tablets of Bayer Company will be stamped with their general trade mark, the "Bayer Cross."

SOCIAL AND PERSONAL ... FROM WARKWORTH

WARKWORTH, April 18.—Mrs. and Mrs. Oscar Phillips were guests of Mr. and Mrs. A. Brooks, Hastings, on Sunday.

Mr. and Mrs. W. S. Wiggins of Campbellford spent Sunday at the home of his mother, Miss Myrtle Parks of Evanston Ill.

Mr. Archie Parks of Kalamazoo, Mich., attended the funeral of the latters mother.

Mr. K. L. Parks has taken possession of the business he purchased from W. T. Cox some time ago.

Mr. W. J. Baker was in Hastings on Saturday.

The regular monthly meeting of the Percy Agricultural Society was held on April 10, in the community hall, with most of the directors present. At this meeting several important matters were settled. Also different committees were appointed.

ERUPTION MAUNA LOA.

HONOLULU., April 18.—(Associated Press)—A new summit eruption of the intermittently active volcano of Mauna Loa before 1925 has been forecast by Thomas A. Jagger, Jr., government volcanologist at the Kilauea observatory. Mauna Loa is on the island of Hawaii.

Dr. Jggera says that the Kilauea laval and that of Mauna Loa rise and fall in concert Both volcanoes connect with the same underground course, the pulsations of which bring about a nine-year cycle of activities.

In connection with this forecast Dr. Jagger urged the construction of a trail to Mauna Loa as a safeguard which would permit quick investigation of activities.

Mauna Loa's last great activity was in 1919, when the lava overflowed the crater and swept down to the sea thirty miles away.

Cigarette smoking by women is blamed for the greater increase in The English language contains about twenty thousand words which are of French origin.

STRONG PARTY OF ROYALISTS IN FRANCE IS A MOST SOLIDLY ORGANIZED GROUP

General Mangin, the Famous Commander of Attack Troops, Nicknamed the Butcher, Supports the Royalist Cause—They Advise No Reparations From Germany.

By ERNEST M. HEMINGWAY
Special to The Examiner. Registered in accordance with the Copyright Act.

PARIS, April 18.—Raymond Poincare is a changed man. Until a few months ago the little white-bearded Lorraine lawyer in his patent leather shoes and his grey gloves dominated the French chamber of deputies with his methodical accountant's mind and his spitfire temper. Now he sits quietly and forlornly while fat, white-faced Leon Daudet shakes his finger at him and says "France will do this. France will do that."

Leon Daudet, son of old Alphonse Daudet, the novelist, is the leader of the royalist party. He is also editor of l'Action Francaise, the royalist paper, and author of L'Entremettouse or The Procuress, a novel whose plot could not even be outlined in any newspaper printed in English.

The royalist party is perhaps the most solidly organized in France today. That is a surprising statement to those who think of France as a republic with no thought of ever being anything else. The royalist headquarters are in Nimes in the south of France and Provence is almost solidly royalist. The royalists have the solid support of the Catholic church. It being an easily understood fact that the church of Rome thrives better under European monarchies than under the French republic.

Philippe, the Duc of Orleans, is the royalist's candidate for king. Philippe lives in England, is a big, good-looking man and rides very well to hounds. He is not allowed by law to enter France.

A Royalist Fascisti

There is a royalist fascisti called the Camelots du Roi. They carry black loaded canes with salmon colored handles and at twilight you can see them in Montmartre swaggering along the streets with their canes, a little way ahead and behind a newsboy who is crying l'Action Francaise in the radical quarter of the old Butee. Newsboys who carry l'Action Francaise into radical districts without the protecting guard of Camelots are badly beaten up by the communists and socialists.

In the past year the royalists have received a tremendous impetus in some mysterious way. It has come on so rapidly and suddenly that from being more or less of a joke they are now spoken of as one of the very strongest parties. In fact Daudet is marked for assassination by the extreme radicals and men are not assassinated until they are considered dangerous. An attempt on his life was made by an anarchist a month or so ago. The girl assassin killed his assistant, Marius Plateau, by mistake.

General Mangin, the famous commander of attack troops, nick-named "The Butcher" is a royalist. He was the only great French general who was not made a marshal. He can always be seen in the chamber of deputies when Leon Daudet is to speak. It is the only time he comes.

Want No Reparations

Now the royalist party wants no reparations from Germany. Nothing would frighten them more than if Germany should be able to pay in full tomorrow. For that would mean that Germany was becoming strong. What they want is a weak Germany, dismembered if possible, a return to the military glories and conquests of France, the return of the Catholic church, and the return of the king. But being patriotic as all Frenchmen they first want to obtain security by weakening Germany permanently. Their plan to accomplish this is to have the reparations kept at such a figure that will be unpayable and then seize German territory to be held "only until the reparations are paid."

The very sinister mystery is how they obtained the hold over M. Poincare to force him to fall in with their plan and refuse to even discuss the German industrialists' proposal to take over the payment of reparations if they were reduced to a reasonable figure. The German industrialists have money, have been making money ever since the armistice, have profited by the fall of the mark to sell in pounds and dollars and pay their workers in useless marks, and have most of those pounds and dollars salted away. But they did not have enough money to pay the reparations as they were listed, no five European nations could, and they wanted to make some sort of a final settlement with the French, not pay all their money into an ever growing rat hole of a plan to keep them weak by enlarging the hole.

Politics of Scandal

That is the fallacy of the analogy between the war of 1870 and the present war. France lost that war and the Germans occupied the country. They demanded an indemnity that they calculated France could pay and they evacuated the country section by sections as the indemnity was paid. They were there to collect the money and they had it calculated out just how much money they could collect. They were not there on a long and indefinite campaign of keeping France weak. They stole two provinces, collected an indemnity and went home to prepare for the next war.

Now we must get back to little white-whiskered Raymond Poincare, who has the smallest hands and feet of any man I have ever seen, sitting in the chair at the chamber of deputies while the fat, white-faced Leon Daudet, who wrote the obscene novel and leads the royalists and is marked for assassination, shakes his finger at him and says "France will do this. France will do that."

To understand what is going on we must remember that French politics are unlike any other. It is a very intimate politics, a politics of scandal. Remember the duels of Clemenceau, the Calmette killing, the figure of the last president of the French republic standing in a fountain at the Bois and saying: "O, don't let them get me. Don't let them get me."

The Prisoner of Daudet

A few days ago M. Andre Berthon stood up in the chamber of deputies and said: "Poincare, you are the prisoner of Leon Daudet. I demand to know by what blackmail he holds you. I do not understand why the government of M. Poincare submits to the dictatorship of Leon Daudet, the royalist."

"Tout d'un piece," all in one piece, as the Matin described it, Poincare jumped up and said: "You are an abominable gredin, monsieur." Now you cannot call a man anything worse than a gredin, although it means nothing particularly bad in English. The chamber rocked with shouts and cat calls. It looked like the free fight in the cigaret factory when Geraldine Farrar first began to play Carmen. Finally, it quieted down sufficiently for M. Poincare, trembling and grey with rage, to say: "The man who stands in the Tribune dares to say that there exist against me or mine abominable dossiers which I fear to have made public. I deny it."

M. Berthon said very sweetly: "I have not mentioned any dossiers." Dossiers is literally bundles of papers. It is the technical name for the French system of keeping all the documents on the case in a big manilla folder. To have a dossier against you is to have all the official papers proving a charge held by some one with the power to use them.

The Apology Accepted

In the end M. Berthon was asked to apologize. "I apologize for my outrageous words I may have used." He did so very sweetly. It took this form: "I only say M. le President, that M. Leon Daudet exercise a sort of pressure on your politics."

This apology was accepted. Poincare goaded out of his depression to deny the existence of papers that had not been mentioned is back in his forlornness. You cannot make charges in France unless you hold the papers in your hands and those that do hold dossiers know how to use them.

Last July in a confidential conversation with a number of British and American newspaper correspondents Poincare, discussing the Ruhr situation, said: "Occupation would be futile and absurd. Obviously Germany can only pay now in goods and labor." He was a more cheerful Poincare in those days.

Meantime the French government has spent 160 million francs (official) on the occupation and Ruhr coal is costing France $200 a ton.

Human speech calls for the exercise of forty-four different muscles.

ROYALISTS STRONGEST OF FRENCH PARTIES.

The letterprint reproduced above is the heading of the Royalist organ, L'Action Francaise, and a subscription list for the Royalist cause printed in the same paper. The photographs are: On the left, Leon Daudet, leader of the Royalist party and editor of L'Action Fransaise, and on the right, the Duc d'Orleans, the Royalist candidate for king.

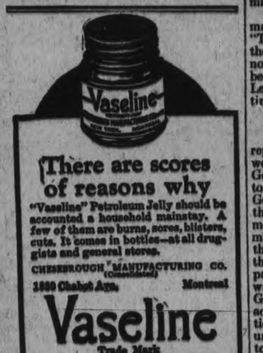

There are scores of reasons why

"Vaseline" Petroleum Jelly should be accounted a household mainstay. A few of them are burns, sores, blisters, cuts. It comes in bottles—at all druggists and general stores.

CHESEBROUGH MANUFACTURING CO. (Consolidated)
1880 Chabot Ave. Montreal

Vaseline
Trade Mark
PETROLEUM JELLY

"Vaseline" Product is recommended everywhere because of its absolute purity and efficiency

Some one has to pay

When valuable property is damaged by an automobile, some one has to make good the loss. Naturally the owner of the car is looked to for complete payment of the bills that are contracted in the process of replacement. Insurance cares for the settlement of such claims.

Make a memo now to Telephone 14

HILL WEDDELL & HILLS
124 Hunter St. Phone 14
Peterborough, Ont.

DON'T DO THIS!

Use

LEONARD EAR OIL

IT DOES RELIEVE DEAFNESS and HEAD NOISES. Simply rub it in back of the ears and insert in nostrils.

Special instructions by a noted ear specialist in each package.

MADE IN CANADA

Descriptive circular sent on request.

A. O. Leonard, Inc.
70 Fifth Avenue New York

For sale in Peterborough Ont., by Nugent Drug Co., 380 George St., J. F. Reed, 289 George St., W. A. J. Elliss, 362½ Centre St., and all reliable druggists.

ITALIAN MINISTERS HAND RESIGNATIONS

All Members of Catholic Popular Party Have Placed Portfolios at the Disposal of the Premier.

ROME, April 18. Canadian Press.—The Minister of Social Welfare Stefano Cavazzoni, and under-Secretaries Vassalo, Milani and Cronci all members of the Catholic Popular Party, have placed their portfolios at the disposal of Premier Mussolini.

Signor Cavazzoni, referring to the Premier's demand that all Cabinet Ministers belonging to the Catholic Party state whether they intended loyally to follow his policy or consider themselves bound by the resolutions adopted at their recent party conference told the premier that the great majority of the party wished to continue in collaboration with the government.

Signor Mussolini reserved final decision on the resignations.

The Italian government interpreted the resolutions adopted at the Catholic Party Congress as only transitory acceptance of the present Fascista government.

The Premier declared that he would wait before deciding about the resignations until after the meeting of the Catholic Parliamentary group on Friday. If the group adheres to the resolutions adopted by the Catholic Congress at Turin, Mussolini will accept resignations, but if the group rejects the resolutions and reaffirms loyalty to th Fascist government, he will not accept the resignations.

WOMEN OF THREE GENERATIONS

The daughter, mother, and grandmother have all proved from personal experience are remarkable strengthening and tonic properties of Lydia E. Pinkham's Vegetable Compound in overcoming the ills of women. It was first made from roots and herbs in 1873 by Lydia E. Pinkham of Cobourg, Ont., for her neighbors and friends. Its fame has spread from shore to shore until it is now looked upon by women every where as the standard remedy for woman's ills. It has been proved that it benefits 98 out of every 100 women who try it, which is a marvelous record for any remedy to hold.

FAR-AWAY FIELDS ARE FOUND NOT SO GREEN

In view of the number of Canadian work men who are unemployed and are anticipating going to the United States to better their condition, the following letter received by The Star from a former member of a Toronto firm, who is on the other side, may be of interest:

"I hope you will excuse me taking liberty of writing to you at this time. Now, as you see by address, I am a little way from Toronto.

"I came on here from Detroit. Work here is very plentiful and wages good, but board and lodging are very high. I am paying $6 per week for room, and then to eat in restaurants, which I find is still higher, takes all the goods there is in the job. I think if you can see your way clear to give me a chance and place me in your service your action will be fully appreciated by me."—Toronto Star.

WINS AN AUTOMOBILE AFTER HE WAS KILLED

WINDSOR, April 18.—(Canadian Press).—Although Marcus Swisser, Grand Trunk Railway crossing watchman, was unlucky enough to be killed last week when he failed to hear an approaching train, he was lucky enough to win a high-price automobile in a raffle the day after his body had been picked up in little pieces. In Swisser's pocket a raffle ticket was found and laid aside with other papers. On Saturday night the drawing was made and the ticket stub showed that Swisser had captured the capital prize. The machine will be sent to Swisser's widow at St. Thomas.

HELD TRAIN HOUR FOR TANGO DANCE

Passengers Fretted and Fumed Over Delay and Grew Indignant.

TORONTO, April 18.—(Canadian Press).—While a dancer at a local hotel finished his special brand of Tango, a whole train of ten coaches, carrying passengers, mail and express, and operated by the Canadian National Railways, had to wait for one hour and ten minutes.

The Grand Trunk train No. 213, in charge of Conductor M. Home, and piloted by Engineer Campbell, due to leave the Union Station at 11.45 p.m., was held on Monday night for seventy minutes for Rudolph Valentino and his wife, Winifred Hudnut.

While the Tango dancing movie actor was going through all the contortions of the famous Argentine Tango, passengers on the train fretted over the delay and grew indignant.

Most of the passengers on the train were citizens from towns or villages between Toronto and Hamilton. In many cases they were business men and women returning home late.

This train is the last one out of Toronto in the evening, and is due in Hamilton at five minutes past one.

The answer to all questions regarding the delay was, "We will go as soon as we get our people for the special car."

A Thought

Better is a dry morsel and a quietness therewith, than an house full of sacrifices with strife.—Prov. 17:1.

Nothing can bring you peace but yourself. Nothing can bring you peace but the triumph of principles. —Emerson.

NEW MINISTERS NAMED IN FEDERAL CABINET

OTTAWA, April 18.—(Canadian Press.)— More Federal Cabinet changes are pending. Hon. George P. Graham, Minister of National Defence, may become Minister of Railways and Hon. E. M. Macdonald may become Minister of National Defence. It is expected that Mr. Graham will continue to take care of Postmaster-General's portfolio until Hon. Charles Murphy returns from Mexico after the session.

As to vacancy in the Cabinet created by the appointment of Hon. D. D. McKenzie, Solicitor Geleral, to the post of Puisne Judge in the Supreme Court of Nova Scotia, it is anticipated that when the time comes for an appointment the name of George W. Kyte, chief government whip, will receive consideration.

Had An Awful Cold and Cough

Was Confined to Bed

Some coughs and colds seem hard to shake off—stick right to you in spite of all you do to get rid of them. These are the kind that are dangerous—the kind that weaken the lungs so that the germs of consumption find a ready foothold.

Obstinate coughs and colds yield to the grateful soothing properties of

DR. WOOD'S NORWAY PINE SYRUP

It soothes and heals the irritated lungs and bronchial tubes, cuts the phlegm, and aids nature clear away the morbid accumulations.

Mrs. Geo. D. Langdale Barton, N. S., Writes:—"In the year of 1920 I was taken with an awful cold and cough, and was confined to my bed for some time. I thought I was going into consumption. I commenced to use Dr. Wood's Norway Pine Syrup and found it to be an excellent remedy. I can highly recommend it to every sufferer from coughs and colds."

Price 35c and 60c; put up only by The T. Milburn Co., Limited, Toronto, Ont.

Premier Lenine is Now Recovering.

MOSCOW, April 18. Canadian Press. — Premier Lenine is now out of danger, and Russa may hope that he will soon return to the leadership Leo Kamoneff, the acting Premier and the President of the Moscow Sovict, informed the Communist Congress to-day. Lenine's powerful influence is easily apparent in the Congress.

G. S. Zinovieff, one of Lenine's close associates, declared that Russia would welcome a rapproachment with the western world.

Marshall Month April

Handsome Mattress Cover Free with every purchase of a Marshall SANITARY VENTILATED Mattress

Buy your Marshall Mattress NOW and get this necessary cover Free

Guaranteed for 5 Years

The Marshall Mattress is a high-class product. The prices are maintained strictly—but for Marshall month you have the privilege of participating in this splendid special offer.

With every Marshall Mattress purchased this month you will receive absolutely free a splendid mattress cover, to protect your mattress from dust, stains, and wear.

Now is the time to secure that Marshall Mattress you have needed for so many years—now while this splendid offer is yours.

If it hasn't this trademark it isn't a Marshall

Don't miss this great opportunity!

Think of the wonderful comfort of perfect sleep enjoyed upon this Mattress of nearly a thousand fine steel coils. It takes six of these Marshall springs to equal one ordinary spring. Their action conforms to every move of the body.

Over these and under them is two inches of curled hair, or downy fine cotton felt—a revelation of luxurious comfort!

Now for *real* comfort for the rest of your life! Get a Marshall Mattress. The dealer will gladly show you the free mattress cover and explain every detail. You incur no obligation.

This Mattress Cover will protect your valuable mattresses from dust, stains and wear. It is made from best quality Sea Island cotton with double stitched seams. You can wash it over and over again. Be sure to see it at the Marshall dealers.

Distributor for Peterboro:

The J. C. Turnbull Co., Limited

Marshall Ventilated Mattress Co., Limited
TORONTO - ONTARIO

Makers of the Marshall Ventilated Mattress, the Marshallform Mattress, the Marshallfelt Mattress, Marshall Shock-Absorbing Cushions for Automobiles.

QUIZ CORNER

CANADIAN CADETS.

Q.—How many cadets are there in Canada?

A.—There are 105,000 cadets in 1,450 companies in Canada.

GREAT SLAVE LAKE.

Q.—Where, and what is the area of Great Slave Lake?

A.—Great Slave Lake, in the territories of North-Western Canada, is the fourth largest body of fresh water in America, being exceeded only by Lakes Superior, Huron, and Michigan, being 300 miles long and 60 miles at its greatest width. It was discovered by Samuel Hearne, who in 1771-72, made an expedition into the interior from Hudson Bay in search of the Ices sea and to find the source of the copper used by the Indians coming from the far North-West, he was the first white man to see and record the existence of this great body of water.

CANADA'S NEWSPRINT PRODUCTION.

Q.—What was Canada's newsprint production in 1922?

A.—In 1913 Canada produced but 21 per cent. of the total combined newsprint output of Canada and the United States, but in 1922 Canada produced 43 per cent. of the total combined output.

CANADAS COAL BIN.

Q—Which Canadian province is called Canada's coal bin?

A—The province of Alberta is called Canada's coal bin because it is estimated to contain 80 per cent of the coal deposits of the Dominion and leads all other provinces in coal production.

THE BATTLE OF DUCK LAKE.

Q—When and where was the battle of Duck Lake fought?

A—The battle of Duck Lake, Sask. was fought on March 26, 1885, between the Metis under Louis Riel and a force of mounted police when fourteen of the latter were killed by the rebels. Riel was tried for murder and hanged at Regina on November 16, 1885.

PROMINENT SON ONTARIO DIED IN UNITED STATES

TORONTO, April 18.—(Canadian Press).—A native of Ontario, who attained outstanding success in the United States, Frank Alister Murray, son of the late Rev. J. L. Murray, D.D., who was for thirty years pastor of Knox Church, Kincardine, died yesterday in Stuart, Florida. He was one time editor of the Wall Street Journal.

DELORME WILL STAND TRIAL AT JUNE ASSIZES

QUEBEC, April 18.— (Canadian Press.)— In accordance with forecasts, Abbe Adelard Delorme has now been informed that he will be taken to Montreal at sultable time to stand his trial at the June term of the criminal assizes.

Communication was made by Sir Charles Fitzpatrick, Lieut. Governor of the province, previous to his departure for the United States last week, but no official announcement is available.

Eat Kellogg's Bran regularly to get permanent relief from constipation!

Freedom from constipation, mild or chronic, can be surely looked for if you will eat Kellogg's Bran every day! Two tablespoonfuls are sufficient; for severe cases with each meal.

Kellogg's Bran is nature's most wonderful food awaiting a chance to bring back your health. Kellogg's Bran is scientifically prepared to relieve suffering humanity from constipation and it will do that.

Being cooked and krumbled, Kellogg's Bran is delicious in its nut-like flavor. It should not be confused with common bran which is unpalatable and hard to eat. Kellogg's Bran adds greatly to the pleasure of eating other hot or cold cereals. A popular way to serve Kellogg's Bran is to cook it with hot cereals. In preparation, add two tablespoonfuls of Bran for each person, mixing it with the cereal to be cooked.

Kellogg's Bran is especially delicious in raisin bread, muffins, pancakes, macaroons, etc. Recipes appear on each package.

Realize what Kellogg's Bran is doing for constipation sufferers all over the nation, then just think what it can do for you and yours. The horrors to come should guide you to eat bran regularly, to serve it in some form each day.

You can drive constipation out of your family with Kellogg's Bran—and remove the cause of 90% of human illness! First-class hotels and clubs serve Kellogg's Bran in individual packages. Ask for it at your restaurant. All grocers.

PERRIN'S Biscuits "A Try Tells You Why"

The Oven Rings Like a Bell

THE oven on a Moffat Electric Range is remarkably efficient for roasting or baking. There is no wasteful shrinkage of food. The flavors and juices are all retained. It's because Moffat ovens are welded electrically into one piece. Tap a Moffat oven and it rings like a bell. See your Electric Shop for free literature or write Moffats Limited, Weston, Ontario.

MOFFATS ELECTRIC RANGES

STOLEN BONDS ARE FOUND ON A FARM

Believed to Be Part of Loot From the Bank at Stouffville.

TORONTO, April 18.—(Canadian Press.)—Bonds discovered buried on a farm near Islington yesterday, along with considerable jewellery, have been identified in part as some of the bonds stolen by unknown robbers from the bank at Stouffville, according to General Victor Williams, commissioner of provincial police.

The provincial police are confident that the Stouffville robbery was carried out by Floyd Austin and Lewis Nolan, who were arrested in New York following a similar robbery at Mount Forest.

Extradition proceedings against Nolan failed and Austin is at present held in Arkansas on a charge of murder.

BRITISH GOVERNMENT TO ASSIST AGRICULTURE

LONDON, April 18. — (United Press)—The Government held a cabinet meeting yesterday to consider the report of the agricultural commission and the government decided that they would take no action to put its recommendations into effect. The Commission proposed protective taxes on barley and other grains, and restrictions on the importation of flour unless such flour was shipped with a percentage of the by-produce.

In place of these proposals the government announces that it proposes to assist agriculture in the form of reduction of the rates on agricultural land, which will involve an annual grant to land owners of four million pounds, and also a special grant of a million and a half for the upkeep of the main country roads. The Agricultural interests this morning, express themselves as dissatisfied with the government's proposals and are sure to propose greater concesions, but it is generally hoped that these concessions already projected will tide over the critical situation that now exists.

TO FIGURE IN ANNUAL CONCERT AT TORONTO

Two familiar Peterboro names are to figure on the programme of the annual concert of the Toronto Conservatory of music, in Convocation Hall this year. Following on her recent success at her recital in Toronto, Miss Agnes Logan, a pupil of Carlos Buhler, who is on the staff of the Toronto Conservatory of Music, and is also a visiting teacher at the local Conservatory of Music, has been asked to play, and Mrs. Dorothy Allan Park, a teacher at the local Conservatory, and a pupil of Dalton Baker, of Toronto, who shortly leaves Canada to continue his teaching career in New York City, will also sing.

As the high standard of performances at the annual concert of the Toronto Conservatory, is well known and artists taking part are limited to a chosen few, available from all parts of Canada, and even from the United States, Peterboro is fortunate in being represented in both the vocal and instrumental sections of such an event.

Borden's EAGLE BRAND Condensed Milk

—is the natural food for baby when Mother's milk fails. It is just pure milk and pure sugar.

Doctors endorse it.

Send for free Baby Books

The Borden Co. Limited MONTREAL

6-17 23

REPEAT PERFORMANCE DREW GOOD AUDIENCE

The A. S. K. Class of Knox church repeated their very successful minstrel show of the previous evening, to a good-sized audience in the Sunday school lecture hall last evening. The different sections, including sketches, readings, vocal and instrumetnal solos and waltzes, clog and step dancing, were heartily applauded, the dancing of Mr. Ed. Leonard receiving much acclaim. Mr. Hugh Lush gave his lightning sketches, accompanied by songs, which proved so successful the previous night. All arrangements were carried out in an efficient manner, and Mr. Verne Morphet is to be congratulated on the success of his well-balanced minstrel show.

STARTED BUILDING OF NEW ENNISMORE CHURCH

Building operations on the new Ennismore church, to replace the burned structure, started in earnest this morning. Messrs. R. Sheehy and sons, competing with several other bidders from the city and Toronto, were the successful tenderers for a structure which will cost, when completed, in the neighborhood of $50,000. Messrs. Sheehy and Sons were the lowest bidders. It is expected that the new church, rising on the ashes of the old, will be a handsome edifice, larger in size than the former St. Martin's.

MEET EAST PETERBORO DELEGATES TO-MORROW

To-morrow, April 19, a delegation appointed at a mass meeting in Norwood on April 7, will have an opportunity of presenting their views on projected electoral re-distribution before a redistribution committee of the Federal government at Ottawa.

G. A. Brethen, M.P. for East Peterborough, has wired the six members composing the delegation that this sub-committee will meet at 4 p.m. to hear them state their case, and he urges all members to be present.

FAMOUS STALLION FOR CANADIAN GOVERNMENT

LONDON, April 18 (Special to The Examiner). — His Majesty the King has presented his famous stallion, Will Somers, to the Canadian Government. This splendid animal will be used at the stud for the improvement of Canadian horses.

TELEGRAPHER'S FATAL SLEEP.

LONDON (United Press). —John Murray, telegrapher, went to sleep on the main line of the railroad in his village, John's dead. A trackwalker found Murray on the right of way just after a train passed. He was neither bruised or bleeding. A doctor declared the train had passed above his body after death occurred from sleeping sickness.

QUEEN MARY HOCKEY TEAM WERE BANQUETTED

A most enjoyable function was successfully carried out at Queen Mary School last evening when the Home and School Association treated the boys of the Hockey Club to an informal banquet. There were present in addition to the boys, George A. Macdonald, honorary president; Alex. Dick, honorary vice-president, Inspector A. Mowat and W. H. Barry. The room was tastefully decorated with the school colors, and the tables were laden with edibles that a boy could wish. Need less to say that ample justice was done to the good things provided.

Mr. Dick with Mr. W. H. Barry as accompanist had charge of the musical programme and there was not a dull moment. Mr. Dick simply waved his magic wand and boys who were never known to utter a chirp before, sang lustily. Even the ladies did not escape; A wave of the wand in their direction and any song asked for was efficiently rendered by them.

Short speeches were given by the men present, Mr. Macdonald impressing on the boys the value of unselfishness and helpfulness as useful lessons to be learned from their sports. Mr. Mowat emphasized the value of singing and games, and stated that the true aim of sport was the formation of character Mr. Dick drove home the lesson of co-operation and Mr. Barry, too, gave a word of good advice to them.

Then followed cheers for the guests and very hearty cheers for the ladies who provided the feast after which the pleasant affair came to an end.

Such deformities as bow-legs and knock-knees are becoming much less frequent owing to the spread of knowledge of hygiene among parents.

C. C. A. SECRETARY URGES REDUCTION

Would Not Wipe Out Tariff but Would Like Trading Arrangements With United States in Natural Products.

OTTAWA, April 18.—Submitting the programme of the Canadian Council of Agriculture before the House of Commons Committee on Agricultural Conditions to-day, John W. Ward, Secretary of the Council, urged:

"A substantial all-round reduction of the customs tariff on the necessaries of life; an increase in the British preference; reciprocity with the United States along the lines of the 1911 agreement; free importation of agricultural implements, vehicles, fegilizers, lumber, cement, illuminating, fuel and lubricating oils, and of all raw materials and machinery used in the manufacture of these things."

Mr. Ward believed that, even in the face of the high United States' tariff, Canada would benefit by reducing her own tariff. Cost of living would be reduced in Canada, and this would benefit all classes.

"I am not suggesting that you wipe out the tariff altogether," said Mr. Ward, "but we believe there should be substantial progress downward. The tariff increases the cost of production, and farmers to-day are absolutely unable to carry any extra burdens. The tariff is also keeping immigrants out of Canada."

The increased cost to Canadian farmers of agricultural implements in one year because of the tariff Mr. Ward estimated to be $9,974,000. This was 5.3 times as much as Canada received in revenue from agricultural implement duties.

Asked by Hon. J. E. Sinclair how he estimated that the protective tariff enhanced farmers' production costs by nearly ten million dollars a year, Mr. Ward said he based this on the tariff and the manufacturers' added profit on the amount of duties paid. These figures were taken on the apparent consumption of Canada. Duties had been reduced somewhat since the year 1920, for which Mr. Ward took his figures.

"That rather vitiates what you have placed before us," said Chairman McMaster. "I thought you dealt with present-day conditions."

Mr. Ward said he had taken the latest complete figures available. He admitted that valuations also had changed since the period he had reviewed. Tariff changes last year would alter his estimates of ten millions.

John F. Reid, former M.P. for Mackenzie, Sask., dealt with farming conditions in Western Canada. With his sons he farmed 1,120 acres in Saskatchewan.

"I haven't lost faith in Canada, and there is nothing wrong with Western Canada," Mr. Reid asserted; "it is conditions that are wrong. In my own case in perhaps three years under present conditions would see the savings and earnings of a lifetime wiped out."

THE CHARMING LITTLE COMEDY WAS REPEATED

The charming little comedy entitled "Patty Makes Things Hum," was repeated last night at Reid Street Hall, under the auspices of the Young People's League, to a well-filled hall and appreciative audience, who expressed their pleasure with laughter and applause.

The cast was identical with the first showing of the little play, with the exception of the substitution at the last minute of Mr. Wm. Giles as Mr. Smith, in the place of Mr. Osborne Smith, at present in the hospital. Wilfred Derry took the part of Capt. Tom Braithwaite; Leslie Bristoe that of Capt. Fred Little; Fred Preston enacted the role of Mr. Bob Greene, and Mina Edwards was Mrs. Smith.

was Mrs. Smith; Mabel Carter played Mrs. Doris Greene. Nellie Carter, Patience (Patty) Little; Florence Derry was Helen Braithwaite; Leyda Wilson was Hope Dunbar; and Edna Forster was Hyacinth.

Between acts, the Trinity Sunday School Orchestra, led by Mr. R. Gliddon, rendered pleasing music, and Miss Grace Allen gave a vocal solo, with encore.

At the close of the programme, a social hour was spent by the cast and orchestra, with service of light refreshments, as guests of the Young People's League.

The furniture used was loaned by Messrs. McBride & Franks and Messrs. J. J. Turner & Sons.

VOICE OF PEOPLE

To the Editor of the Examiner,—

Dear Sir—As your editorial asserts in last evening's issue of the Examiner, the death rate of Babies is deplorable. I wonder if the Public is aware that the Metropolitan Life Insurance Company has a nurse engaged for just the purpose of teaching the young mother to care for her baby before and after birth and this is done practically for nothing. It is astonishing that more people do not take advantage of it. The Statistics of the Company show a decided lowering of mortality.

Thanking you, Mr. Editor,

Welfare,

J. MALANE.

DEMONSTRATE MUSIC.

On Friday evening of this week at 8 o'clock, at St. Peter's Cathedral, a demonstration of church music will be given, including examples of the Gregorian or plain chant, the music of Palestrina, and liturgical melody, following the course of instruction given during the last fortnight to the choir of St. Peter's, by Dom Eudine, O.S.B. of Farmborough Abbey, England.

ALMA'S DAUGHTER.

Here's Marcia, daughter of Alma Gluck, the singer. She's left Wellesley in preparation for her marriage to F. D. Clarke, former Yale student, who's learning the coal business at Pittsburg.

LOCAL ARMOURIES

(Continued from Page 1.)

lined limousines, with mirror-like enamelled exteriors and cushioned insides. And there is everything on view that goes to make up a complete motor outfit, from luxurious motor rugs, tire and rubber goods, to brush and oil exhibits. Motor bikes and bicycles are also shown in a special section, and there are electrical exhibits of various sorts, and a beautiful photographic display.

With colored paper streamers, divers attractive decorative effects, toy balloons and lattice work, the refreshment booths are very pleasing. Hot soup and crackers, hot coffee and doughnuts, home-made cooking, candy and ice cream may be had at different counters, or one may buy fancy work at the booth where a sand-pile for fortune-seekers is installed. The Y. W. C. A. ladies, in an attractive little corner of their own at the farther end of the building, will have a radio set in operation.

Dance Hall As Usual.

Attractions for the Motor Show this year include the dance hall, as usual; the all-the-evening music of the Conservatory Orchestra; the special prizes for attendance and other things; the fashion show in the recreation rooms, the tea-room and the boxing bouts. "Something doing every minute."

For the motor parade this evening, there will be three bands, the Peterborough Rangers, the Salvation Army Band, and the Melody Concert organization.

Everything possible is being done to keep the Armouries at a comfortable temperature, with the help of auxiliary heaters and a high-pressure effort of the heating system itself.

DELIVERED MARBLE TO THE WRONG COMPANY

TORONTO, April 18. — Counsel for the Canadian Pacific Railway, whom the Italian Mosaic and Marble Co. sued in the Division Court, claiming $75.77 for marble consigned to them and not delivered, produced copious authorities in an endeavour to convince Judge Morson that when goods were addressed wrongly but the bill of lading was addressed rightly, the company was not responsible for wrong delivery.

His Honour agreed heartily with all the authorities, but pointed out that they did not contradict his view of the case—that the bill of lading was the contract, and that where there were discrepancies, the company ought to have made inquiries.

The marble was delivered to the Italian Mosaic and Tile Co. and counsel declared that the tags were addressed to that company. The agent of the C.P.R. at Peterborough, however, declared that the tag and the bill of lading bore the same address. "I would like to contradict my own witness," requested defendant's counsel, but the Court would have none of that. So it went until a C.P.R employee gave some more definite evidence. "The tag was addressed to the Italian Mosaic—and the rest was smeared out," he said.

The Court gave plaintiff leave to add the consignor, The Vermont Marble Company, of Peterborough, as defendant, so that plaintiff would not be "squeezed between two denials."

CANADIAN PACIFIC

SAILINGS

FROM ST. JOHN, N.B.

Apr. 18—Marburn ..... Glasgow
Apr. 20—Montclare ..... Liverpool
Apr. 21—Mellta .... Southampton, Antwerp
Apr. 24—Emp. of Britain.. Cherbourg, Southampton, Antwerp
Apr. 27—Marloch ..... Liverpool

FROM MONTREAL AND QUEBEC

May 5—Metagama ..... Belfast, Glasgow
May 4—Montcalm ..... Liverpool
May 5—Minnedosa ... Cherbourg, Southampton, Antwerp
May 10—Marvale Belfast, Glasgow
May 11—Montrose ..... Liverpool
May 12—Empress of Scotland' Cherbourg, Southampton, Hamburg
May 18—Montclare' .. Liverpool
May 22—Mellta ..... Cherbourg, Southampton, Antwerp
May 24—Marburn ..... Belfast, Glasgow
May 25—Montclare .... Liverpool
May 28—Empress of Britain'.. Cherbourg, Southampton, Hamburg
May 31—Marloch ..... Belfast, Glasgow
June 1—Montcalm .... Liverpool
June 2—Margica .... Cherbourg, Southampton

'From Quebec only

ASK FOR SUMMER SAILING LIST

Apply to Local Agents or H. B. Beaumont, Gen. Agt. Pass. Dept. 1 KING ST. EAST, TORONTO. Adelaide 2100.

C. R. WIDDIFIELD MOVING TO GALT

An Appreciation of the Services of Mr. Widdifield

The many friends of Mr. and Mrs. C. R. Widdifield will very much regret their removal from this city, but they extend to them their heartiest and best wishes for their success and happiness in their new home in the town of Galt.

Mr. Widdifield, a son of His Honor Judge Widdifield, of Toronto, graduated with honors at Toronto University, and in due course was called to the bar.

He came to Peterborough about nine years ago, and was a partner for five years with Mr. G. N. Gordon, K.C., M.P., Deputy Speaker of the House of Commons. During four years of that time Mr. Widdifield served with the Canadian Expeditionary Force in France, and was wounded and gassed on active service.

Shortly after Mr. Widdifield's return he was appointed solicitor and counsel for the City of Peterborough, which position he held until he completed his arrangements to remove to Galt.

At the recent sittings of the County Court, which have just closed, His Honor Judge Huycke referred in very complimentary terms to the ability shown by Mr. Widdifield in the presentation of his cases before him as solicitor and counsel, and stated that he appreciated the thoroughness with which he prepared his cases and the clearness with which he presented his facts and arguements and the way in which he marshalled his authorities.

The City Council at its last session passed a unanimous vote of thanks and appreciation for his past services to the city.

He has always taken a keen interest in athletics, and for the past two years has been president of the Hockey Club and a member in an advisory capacity of the Baseball Association.

During this last four years Mr. Widdifield has been secretary of the Liberal Association for West Peterborough, and has always taken an active and keen interest in advocating Liberal principles on the public platform.

Mrs. Widdifield, B.A., is a daughter of Mr. T. H. G. Denne, formerly Mayor of the City of Peterborough, and has resided in Peterborough all her life, and has a very wide circle of friends. She will be greatly missed in social circles and in charitable work.

Mrs. Widdifield was secretary of the 87th Chapter of the Daughters of the Empire, and recently president of the Peterborough Ladies' Golf Club.

The Examiner extends to Mr. and Mrs. Widdifield its best wishes for their success and prosperity in their new home.

INTERESTING DISPLAY BY W.A. OF ST. JOHN'S

The Women's Auxiliary of St. John's church held an interesting display of their bale yesterday afternoon in St. John's parish hall. This bale, which is in progress of making for several months prior to its final shipment, is the contribution of the ladies of St. John's church to the work of the Mackay School, the Church of England boarding school, at La Pas, Manitoba. It consists of the entire outfit of winter and summer clothes for a young Indian girl residing at this school who is the special charge of the Women's Auxiliary of St John's church. Included with the shipment are many other things for general use in the home, including two boxes of soap, many comfortable looking rag mats, and a number of articles of wearing apparel. The little hoods for small girls, made in the old style, in bright hues, with ribbon bows topping the face-encircling shapes, are very attractive. The outfit includes dresses of print, calico and serge for warm and cold weather, underwear for any season, stockings, hats and coats, necessities like tooth and hair brushes ,everything needed by a girl of seventeen, the age of the particular charge of St. John's church. Measurements are made with care as the young lady is evidently not of the anaemic type, possessing a thirty-four inch waist and forty-four inch bust.

Tea was served during the afternoon from a pretty table garnished with bright pink carnations. Mrs. R. C. Blagrave and Miss Emma Denne presided. Mrs. W. H. Dayman was in charge of the refreshment committee, assisted by Mesdames Ross, Might and Franks. The convenor of the Dorcas committee, Mrs. J. J. Howden, received the guests with the president of the Auxiliary, Mrs. A. W. Turner.

A musical programme included vocal solos by Mrs. George Perks and violin numbers by Mrs. M. B. Hoyland, with Mrs. G. G. Evans at the piano.

FESTIVAL AT KNOX

The conclusion of Knox church Sunday school anniversary will be held in the auditorium of the church on Friday evening, April 20th. The programme on this occasion will consist of musical numbers by a amssed choir from the Intermediate school, a choir from the Primary Department, duets, solos, violin selections, interspersed by dialogues, readings and tableaux. Rev. J. A. MacKenzie, who closes his pastorate in Knox next Sunday will take part in the programme. The committee in charge are sparing no time or effort to ensure complete arrangements and success. Members and adherents of Knox are asked to make this an evening long to be remembered in the annals of the church, by uniting in an entertainment of pleasure and profit.

It Pays to Advertise.

To help this fellow grow sturdy in body and active in brain, give him food that builds up his frame even faster than he wears it out in his strenuous play.

LET him have a cup of FRY'S Cocoa often. Here you have a delicious food beverage that is all nourishment. For instance, nearly one fifth of its bulk is "albumen" and albumen is only another form of muscle.

Fat, it has, for warmth and energy, and vitamines to give nerve force. All this because FRY'S is made from the richest and finest cocoa beans, by methods matchless after 200 year's experience. FRY'S is the best and cheapest of all foods for growing boys and girls. Of course, remember

"Nothing will do but FRY'S"

132

PRODUCE MARKETS

Fruits.

Bananas doz., 30-60c, lb. 10c; oranges, 29-80c marmalade oranges, 25c dozen, grape fruit, 10-15 each; 2 and 3 for 25c; lemons, 40c dozen; cranberries, 2 qts. 25c; Calif. pears, 3 for 25c; Smyra figs, 40-50c; cooking figs, 15c lb; dates, 2 lbs. for 25c; cooking apples, Spys, Baldwins and Starks, 40-90c peck; Jonathan, 40c doz., $2.75 box; Tolman Sweets, 50c pk, russets 60c peck, Snows 25c; pine apples, 40-50c; strawberries 35c box; rhubarb 15c a bunch, 2 for 25c.

Cocoanuts, 10-15c; chestnuts, 30-40c lb.; mixed nuts, 25-30c lb.

Vegetables.

Beets, 25c pk.; carrots ,25c pk.; new beets, 15c bunch; new carrots, 15c bunch; parsnips 50c, turnips 25c; leaf lettuce, 5-10c; Iceberg head lettuce, 20-25c; cabbage, 10-15-20c; new cabbage, 12½c lb.; domestic potatoes 15c a peck, 85-90c a bag; sweet potatoes, 10c lb.; domestic onions, 30-40c pk.; Spanish onions, 4 lbs 25c; green onions, 5c; spinach, 25c lb.; egg plant, 40-50c each; parsley, 5c; green peppers, 10-15c each; cucumbers, 40-45c each; hothouse tomatoes 60c lb.; Florida tomatoes, 30-40c; cauliflower, 25-50c; endive, 10-15c bunch; radishes, 15c bunch, 2 for 25c; California celery, 15-25c bunch; Florida celery, 10-20c; mushrooms, $1.25 lb.; Lima beans, 10c lb.; artichokes, 20c each.

Dairy Products.

Butter creamery 45-50 lb; dairy, 43-46c; oleomarggarine, 25-29c; eggs, 27-30c; lard 17-23c; shortening 17-18c; cheese, new, 35c; old cheese, 40c lb.

Honey ,comb, 22-25c; clover, 5lbs. 60c; mixed, 5 lbs. 49c; 10 lbs. 95c.

Fish.

Pink salmon lb., 20c; red salmon, 18-25c; salmon trout, 25c; white fish, 18c; halibut, 28-30c; fi ldies, 18-20c; boneless, 25c; fillets, 28c; kippered herring, 20c; salt herring, 60c doz.; sea herring, 10c lb.; fresh, 3 lbs. for 25c; oysters, 60c pint; snacks, 35c; smelts, 20-30c lb.

Meats.

Beef, lb., 10-30c; pork, 17-35c; bacon 32-50; sausage, 18-20; veal, 10-30c; lamb, 12-35c; mutton, 12-30c.

Chicken lb., 30-35c; hens, 24c.

Hogs, thick, smooth, cut, $10,25; select graded, $11.25; dressed (head on), $13.50; dressed (head off), $16.50

Grain and Flour.

Wheat (fall and Marquis), bu. $1-$1.05; Spring wheat, $1; peas (no. 1), $1.25-$1.35; no. 2, $1.15; oats, 55-60c; rye, 65-75c; barley, 50-65c; buckwheat, 75c; alsike, $4-$5; red clover, $5-$9; sweet clover, $3-$3.25 bushel.

Flour: half bbl., $3.75-$4; pastry flour, 24-lb. bag, 85c.

Hay, Bran and Etc.

New hay, (loose), $12-$13; new hay (baled), $14-$16; straw, $8-12, bran, ton, $28; shorts, $30 ton.

Hides and Wool.

horse hides, $2.50-$3; cal fskins: veal, 12c; deacons, 50-75c; kips, 10c; sheep

Cow hides, heavy, 8c; light, 9c; skins, $1-$1.50; shearlings, 20-25c; stick and frying pan.

MONTREAL, April 18. Canadian Press. — The tone of the market for cash grain was very firm, with no change in prices. Business in flour was quiet. A good steady trade continues in most lines of mill feed but the market for rolled oats is reported slow. The demand for baled hay shows no improvement. A firm feeling continues in the egg market with the prices fully maintained. A fair trade is passing in potatoes.

The tone of the butter market is on the whole steady. There is little to report in the cheese market.

EGG MARKETS.

OTTAWA, April 18. Canadian Press. — The firmness in the egg market is reflected in the higher prices and the upward movement shows no sign of a reaction. Supplies are very light at Montreal and Toronto. The consumptive demand is heavy and the local receipts at Montreal and Toronto require to be augmented with imports from the United States which are reported to cost about 31c delivered. There is no surplus for storage. Ontario track shippers are paying from 27 to 29c to stores and producers, making sales at 29 to 31c f.o.b. The continued cold unseasonable weather is having a serious effect on production. Until there is a surplus for storage purposes no reaction in the price can be anticipated.

Toronto market firm and unchanged. Supplies continue light.

Montreal firm, unchanged.

Prairie markets no change from yesterday's report.

St. John, N.B., local and P.E.I., straight gathered eggs jobbing 32 to 33c, retailing 40c. Poultry, chickens, 50c; fowl 40c.

Charlottetown, P.E.I., jobbers paying 22 to 24c for straight gathered, market firm.

NEW WORLD'S CHAMPION IN ENDURANCE DANCING

CLEVELAND, April 18.—(Canadian Press.)—Miss Magdalene Wolf, Cleveland ,is now world's champion endurance dancer, taking the title this morning when she set a record at 68 hours and forty-one minutes, beating by one minute the record of Miss Vera Sheppard and Theodore Gill. Miss Wolf continued dancing and said she was in excellent shape and hoped to dance for several hours.

"My Boy was Starving to Death"

"As He Was Getting No Nourishment He Was Gradually Wasting Away."

"Here's a story which will interest every mother. Before my boy was born, I was in such delicate health that the doctor didn't think I would survive the ordeal. For weeks after he was born my life was despaired of, so I couldn't feed him and the poor little fellow was left to the care of friends. He wasn't naturally strong. No care was taken in choosing his food and his poor little stomach became so weakened that he couldn't keep anything on it. As he was getting no nourishment from his food, he was gradually wasting away. Finally, in desperation, we sent for a child specialist and he said that my boy was starving to death. He gave him some medicine and advised a certain diet. The child did improve but somehow couldn't seem to get strong. This went on for four or five years and the boy still continued weak and puny looking. He could not play like other children without having to lie down and rest. My sister who lives on a farm near the sea, said that she could fix him up if I would send him to her. While I hated being separated from him, I was ready to make any sacrifice to get him strong. He was away from me for three months and it was with feelings of great excitement that I awaited his return as my sister had written me that I would be surprised when I saw my boy. When my sister got off the train, I could not believe that it was my own boy that she was leading by the hand. I never saw such a change in any child. He was fat and rosy and full of life with a happy smile! 'What on earth have you done to him,' I said. 'Why,' she replied, 'I simply made him live out of doors, gave him good food—and here's the real secret, I gave him three bottles of Carnol Before he had taken half a bottle his whole appearance had changed. He got heavier, his face took on a colour and he would run round for hours at a time.' The change in my boy is the most wonderful event in my life. I am a regular 'fan' for Carnol and never lose a chance to boost it. As I write I am looking out of the window and when I see that rosy, active, healthy child running round, I cannot believe that he was once a puny, delicate boy."

Carnol is sold by your druggist, and if you can conscientiously say, after you have tried it, that it hasn't done you any good, return the empty bottle to him and he will refund your money. 5-4-23

Sold by the Warne Drug Co., Ltd.

TWO PRISONERS MADE AN ATTEMPT ESCAPE TO-DAY

WELLAND, April 18. Canadian Press. — Two prisoners of the Welland county jail attempted to escape this morning when they removed three bars from their cells and then dropped 30 feet to the ground. They were John Tasnich, under indeterminate sentence up to two years, and Charles Gassett, also under indeterminate sentence for burglary at Niagara Falls. Both were held by a pedestrian who was passing. Tasnick tried to swim Chippawa Creek, but his efforts were frustrated.

LENIN IS PARALYZED SAYS PERSONAL DOCTOR

ORLANDO, Fla., April 18. — (Canadian Press.)—Nikolai Lenine, Premier of Soviet Russia, is paralyzed and helpless, according to a letter received by Joseph Henschen, of Oakland, near here, from his brother, Mr. Solomon Henschen, of the University of Stockholm, who is the personal physician to Lenine. The letter was mailed from Russia two weeks ago.

Dr. Henschen wrote that he was escorted to Lenine's bedroom under heavy guard.

TORONTO WAREHOUSE DAMAGED BY FIRE TO-DAY

TORONTO, April 18. — Canadian Press. — A fire that at times threatened to assume very serious proportions this morning destroyed an unoccupied warehouse on King street west, owned by Pendrich Machinery Co., and damaged Wolfe's planing mill adjoining. The total damage was estimated at $25,000.

Horses can be given a firm foothold on slippery surfaces by means of carpeted slippers, which are already on sale in the United States.

National League Schedule Started--Mercantile League Tonight

FRANCE AND THE FIGHTING GAME - - By Ed. Hughes

CLEAN PLAY PREVAILS IN LACROSSE GAMES UNDER O.A.L.A. RULES

A Strenuous Game and Always Will Be But Rough Stuff and Dirty Work Has Been Eliminated.

NO FATALITIES.

One respect in which lacrosse, during the past few years, has improved greatly, is in the matter of clean play. Lacrosse has always been a strenuous game, and will continue to be such as long as it is a game worth playing, but in lacrosse or in any other sport there is no place for deliberate rough play or dirty work. Therefore, it has been a matter of much gratification to all, that this sort of stuff has been steadily growing scarcer each year. The Ontario Amateur Lacrosse Association has been the butt of much criticism at different times for one thing and another, and to be quite frank most of the criticism has been deserved, but in the thorough manner they have gone ahead to stamp out rowdyism and undue roughness from the game, they deserve nothing but the warmest praise from all.

Have Wrong Impression.

It is unfortunate that anyone who is not a lacrosse follower and knows little about the game when lacrosse is spoken of, will four times out of five make some remark about "that rough game" or the butchers' sport" etc. A real game of lacrosse is not any rougher than any other forms of athletic endeavor in which teams compete. As pointed out at the convention this year, there has never in the history of the game been one fatality due to lacrosse reported, while in both football, especially the American variety, and baseball, deaths from accidents occur every year.

Only Minor Injuries.

Furthermore, it is seldom that any lacrosse player sustains a broken limb, the majority of the mishaps being cuts and bruises that can be fixed up with a few stitches. Next to a rugby game it might be admitted that there are more bumps and bruises received in a lacrosse match than in any of the other sports, but the thing that should be emphasized is that most of the casualties; in fact, are of a minor variety, few being of a really serious nature.

For that matter, any sport that is worth playing is attended by some risk to the participants. Rugby stands out as the most strenuous of all. Hockey, where gashes from skates frequently cause severe injuries, is about on a par with lacrosse. Basketball is certainly a hard grind, and with a wooden floor as a playing surface, the casualties are not scarce. In baseball there seems to be less chance of a player receiving a cut or bruise, but in baseball there is more risk of serious accidents, such as broken legs from slides, and mishaps from "beaning" than there is in either lacrosse, hockey or basketball. Soccer, with all those iron-shod boots flying after one ball, is certainly not free from hospital cases, the lower limbs of the players coming in for most of the damage.

Club Rivalry.

One way in which lacrosse was given a bad name in years gone by, came from the deadly feuds that often sprang up between two small towns, each of whom sported a lacrosse team. The team of one town would visit the rival "burg" for the first game, and with feeling running high the going would be rough with the home team naturally having the advantage. The return match, with plenty of grudges to pay back would, ten to one, be more or less of a Donnybrook. It was not so much the players as the crowd that started these rough-houses and spoiled any chance for clean sport being fostered. Nor were these outbreaks confined to small towns, as here in Toronto much the same proceedings have taken place on the Don Flats or Cottingham Square more than once. That exhibitions like these did not help the game with the more far-minded part of the community without saying.

Baseball No Angel.

But is lacrosse the only game that has been marred in the past by senseless feuds and grudges and rowdy crowds? In baseball, where the personal contact between the players and the chances for "rough stuff" are less, the number of ball games, both in this country and the States, they have been broken up by "party" feeling, are without number. Baseball teams and umpires have been mobbed by crowds a great many times, but this certainly does not mean that baseball, as it is now conducted in all real organizations, is anything but a good, clean game.

All in Same Boat.

Hockey in Ontario has had much the same ups and downs of clean and dirty sport, as has lacrosse, but no one throws that up at hockey now. Rugby, while not played in smaller towns to such an extent has received its black eyes, if they may be called that, at different times, in Sarnia, Dundas, Hamilton and other spots, not excepting Toronto, where many a team has had to make a dash for it from the historic Jesse Ketchum Park. But no one seems to think any worse of present-day Rugby. Why then, should the hammer swingers be always knocking lacrosse, for a past condition tha has been part of every sport.

Few and Far Between.

Outbreaks, of poor sportsmanship still occur amongst the players and supporters and mar sport in Ontario, is baseball, lacrosse and the other lines. But those outbreaks are being curbed more and more every year. Strong legislation in all forms of athletic endeavor have done much towards this end, and the O.A.L.A. has done its part well.

Cardinals Lost An Overtime Battle.

CINCINNATI, O., April 18 (Canadian Press). — The Reds opened the National League season here yesterday by winning a well-played eleven-game from the St. Louis eleven inning game from the St. Louis Cardinals, 3 to 2. Donohue was hit freely, but kept them scattered except in the seventh and the eighth rounds. Hornsby, the leading hitter of the National League, did not get one safety in five times up. The Reds fielded without an error. The paid attendance of 30,338 broke the opening day record for Redland Field. Score; e
St. Louis ..... 000000110000—2 13 1
Cincinnati ..... 01000100001—3 9 0
Sell, Pfeffer and Ainsmith, Clemons; Donohue and Wingo.

14-Inning Battle Opened the Season.

BROOKLYN, April 18 (Canadian Press). — Brooklyn and Philadelphia battled fourteen innings to a 5-5 tie to open the season here yesterday. Reuther, who beat the Philadelphias seven straight last season, went the entire fourteen innings. The visitors used four pitcers. Score:
Philadelphia, 10022000000000—5 9 4
Brooklyhn .. 10001300000000—5 13 4
Hubbell, Mitchell, Winters, Betts, and Henline; Reuther and Deberry.

ONE STRIKE MEANT NOTHING TO LAJOIE

Some Hitters Are at Their Best When Two Strikes Are Called.

Some of the best hitters in the history of the game have done their most damaging work with two strikes on them.

Larry Lajoie was such a hitter. Larry usually looked the first pitch over in a careless fashion. Opposing pitchers, wise to the fact, invariably laid the ball over the plate, feeling they were getting Larry in the hole.

One strike, however, meant nothing to Lajoie. He often used to remark to the umpires, "I don't care where you call the first two, but he sure the third one is over when you call me out."

With two strikes on him, Larry was always at his best. A majority of his hits were made under such conditions. No veteran can ever recall Larry hitting at the first ball.

Other batters make the mistake of taking too many good balls and drawing the line too fine for themselves. If Joe Connolly, Cleveland's recruit outfielder, has a fault, that is his trouble, according to the veterans.

The vets all regard Connolly as a good hitter, feel that he will come through, yet are of the opinion that he is constantly handicapping himself at the bat.

"Connolly takes too many good balls. He gets himself into the hole and gives the pitcher too much of a margin. A good hitter like Connolly should slash away at the good ones. The moment he gets that idea, and makes the most of his possibilities, he is going to increase his worth at the plate 25 per cent," say the veterans.

Football

Word has been received of the death of Jack Mulvihill, a former member of the Comrades Football Club. Death resulted at his home 276 Kenilworth Avenue, Toronto, after a sever attack of the flu. He was a well known soccer player and sprinter. Previous to coming to Canada in 1913 he played in Belfast for the John Mitchell and Shaun Galeic A.C. and for several years was a member of the All-Ireland team. He is survived by a widow and two children, the youngest but six weeks old.

C.P.C. and Peterboro United will meet at King Edward Park Saturday afternoon for the first Junior soccer game of the season. Sam Calladine will be the referee and the kick off will be at 1.30 sharp.

The C.P.C. Juniors will appear in their new uniforms for the opening game. The uniforms were presented to the players by Gordon Mathews.

All juvenile players who intend to take part in the games for the cup presented by Alex Kay are asked to attend a meeting to be held in the Chamber of Commerce Rooms on Monday evening at 7 o'clock. All players taking part in this competition must be under 18 years of age.

Floyd Johnson to Meet Fred. Fulton.

NEW YORK, April 18 (Canadian Press). — Floyd Johnson, Iowa aspirant for heavyweight boxing laurels, will go through with his much-debated match with Fred Fulton, Minnesota plasterer, next Monday night at Jersey City, and risk upon the result his chances of meeting Jess Willard in the main bout of the charity show at the Yankee Stadium on 12th May.

A baby with a rich uncle is always easy to name.

MAJOR TEAMS GET IN ACTION

National League Schedule Opened Yesterday and American League Gets Under Way To-Day.

NEW YORK, April 18 (Canadian Press). — With the National League forces already in the front lines—prepared to "fight it out on that line all summer"—the American League's opening barrage of base hits will be laid down to-day.

The spotlight in the junior circuit will be directed toward the New York Yankees, victors in two successive campaigns, who will dedicate the Yankee Stadium, their great amphitheatre in the Bronx, in the opening skirmish with the Boston Red Sox.

Washington will pry off the lid against the Athletics in Philadelphia, while in the West, Tris Speaker's Cleveland Indians will entertain the Chicago White Sox and the "Sisler less" St. Louis Browns will be hosts to Ty Cobb's Detroit Tigers.

Possibility of a new record for baseball attendance being established at the Yankee Stadium opening was forecast late yesterday by the announcement that the entire reserved seat capacity of 20,000 had been sold.

At noon to-day, 30,000 additional grandstand seats and 20,000 bleacher seats will be put on public sale at the park, with indications pointing to the limit of 70,000 being touched.

The Yankees, with their 1922 lineup intact and an all-star twirling staff buttressed by the addition of Southpaw Herb, Pennock, will take the field to-day favoured by a majority of critics to repeat their triumphs of 1921 and 1922. The club will start the season in better shape than a year ago when Babe Ruth and Bob Meusel were out of the line-up for a month, suspended by Commissioner Landis as a result of an unsanctioned barnstorming tour.

Ruth and his mighty bludgeon, intent upon a comeback to retrieve his prestige, lost last season, will be an important factor in the Yankee attack.

Detroit, more powerful on the offensive than the champions, but lacking as reliable and well-rounded a hurling corps, looms as the contender-in-chief for the Yankees' laurels. Ty Cobb has instilled into his men a will-to-win which will be hard to down.

The addition of two costly third basemen, both from the Pacific Coast, has played a prominent part in improving the pennant chances of both Chicago and Philadelphia.

Willie Kamm, from San Francisco, gives every indication of being worth all of the $100,000 he cost the White Sox, while Sammy Hale, obtained by Connie Mack from Portland for around $45,000, promises to give the Athletics the best infield since the days of the famous "$100,000 quartette."

St. Louis, minus George Sisler, its mainspring on both attack and defence, does not figure to land near the top; Cleveland has strengthened several positions with promising young talent, and may be the surprise of the race, but Boston and Washington, in the hands of new pilots, Frank Chance and Donie Bush, appear irretrievably moored to the second division.

FRENCH JOCKEY DIES.

PARIS, April 18 (Canadian Press Cable via Reuter's). — The well-known French jockey Parfrement died to-day in hospital as a result of his fall at the Enghein races.

Parfrement won the Liverpool Grand National on Lutteur III. in 1909. He rode Librette in last month's Grand National.

CLOSE RACE IN INTERNATIONAL

Baltimore Team Weaker Than Last Season — Toronto Expected to Be a Strong Contender.

NEW YORK, April 18.—(Canadian Press.)—With prospects of an unusually keen pennant race, due to a better balancing of clubs that has existed in several years, the International League will start blazing the 1923 trail to-day.

Opening festivities will be staged in the southern wing of the circuit, Syracuse playing at Baltimore, Buffalo at Reading, Toronto at Jersey City and Rochester at Newark.

"The outlook for 1923 seems unusually bright," declared John Conway Toole, President of the League, who will assist in the opening ceremonies at Reading. "The baseball fans in the cities of the circuit have been showing even during the winter, keen interest in the game. Commissioner Landis, who attended a baseball meeting with me in one of our cities in January, expressed surprise at the live feeling for the sport. Our clubs have been strengthened and the race should be a well-balanced one. Every club has at its head an experienced baseball guide and many of them have been in the habit of winning pennants. They will keep things moving."

Despite the loss of Jack Bentley, star pitcher and hitter, who was sold to the Giants, and the fact that several veterans have slowed up a bit, Jack Dunn's Baltimore Orioles, four times champions, are picked by a majority to add another triumph to their string.

The title-holders, however, it is predicted, will face stiffer opposition, particularly from Rochester, Buffalo, Toronto and Reading. Rochester, which finished second last year, has a gap to fill at shortstop but has a wonderful array of hitters. Reading, with Spencer Abbott piloting the club in place of Chief Bender, has been strengthened, while Toronto and Buffalo both promise to be contenders from the start.

Jersey City, Newark and Syracuse so far have shown little indication of championship strength, but several changes in their line-ups may make them dangerous.

Kinks o' the Links

by PRO

When playing out of a sand trap, the club head touches the sand on the upward swing. The player goes through with the swing and successfully gets out of the trap. In addressing the ball the sand was not touched with the club.

Is a player penalized a stroke when the club head touches the sand before coming into contacs with the ball regardless of the circumstances, or is there a line of discrimination?

The player is penalized a stroke for touching the sand with the club head. The fact that it came on the upward swing makes no difference. The rule is very definite and no exceptions are noted. While the player was in no way aided by the act, no consideration can be given that fact. He must suffer the penalty of one stroke.

Player's drive from the tee results in a slice that strikes a spectator standing well off the fairway. After striking one of the gallery the ball is deflected into a very bad lie. Has the player any recourse?

Such a happening is merely regared as a break of the game. The ball must be played from the resulting lie.

The 1923 Special

There is only a limited quantity of these Suits! Made in a beautiful Herringbone Serge, bought in England at way below the market price.

A clear saving of $15 a suit, Fashion-Craft's special price label of $39.50 in each.

—a saving passed on to the lucky men who get them, as a fine advertisement of Fashion-Craft values.

FASHION-CRAFT CLOTHES

It might save you $15.—

If you did not receive our booklet about this 1923 Special Suit, please let us know.

JACK PRIMEAU
140 HUNTER STREET

FOHL HAS MANY SUBS FOR THIRD

Ellerbe Will Start at the Hot Corner For St. Louis Americans But May Not Last.

Many a ball game was lost around third base by the St. Louis Browns last summer.

The Browns lost the pennant last year to the New York Yankees by the margin of a single game.

Once more third base seems to be the problem on the St. Louis Americans which is still unsolved.

No doubt Frank Ellerbe will start the season at the difficult corner. Will he be able to go the route.

An injured knee, a reminder of his football days, put Ellerbe out of the running last year when he was playing fine ball for the Browns. A long rest has seemingly restored the old-time strength to the injured member. If Ellerbe's knee holds out he will play the bag and the position will be well cared for.

What if the old injury should return and render Ellerbe unfit for regular play? Granting that such is the case, Manager Fohl has perfect confidence in his young recruits for that position.

The leader of the Browns is particularly strong for Syl Simon, who pastimed last year with the Bay City club of the Michigan-Ontario League.

Simon impresses you as a rookie with much ability and promise. He fields well, has a good arm, and his style at the plate makes it seem as if he has a mighty fine chance to hit big league pitching.

In addition there is Homer Ezell, with Shreveport last year, who hit well over .300 in that organization. Last, but not least, is the veteran Eddie Foster, who has many a good game stowed away in his system.

"I am not worrying in the least about third base," says Fohl. "When I am satisfied none of the men I am depending on will fill the bill it will then be time to start worrying."

So with that let us dismiss the third base problem.

Still Have Hockey in North Bay Rink.

NORTH BAY, April 18 (Canadian Press). — For the first time in years championship hockey games are being played in the middle of April. Juveniles of North Bay have resurrected their equipment after the few days of spring, and on Thursday night will decide who are winners of the N.O.H.A. medals.

Paddock Will Not Compete in Paris.

NEW YORK, April 18 (Canadian Press). — The Board of Governors of the National Amateur Athletic Union last night refused to grant an appeal by Charles W. Paddock, University of Southern California sprint star and world's record holder, for sanction to take part in an international college track meet at Paris in May.

The Board's decision was based on its feeling that an exception in Paddock's case could not be made to the recent A.A.U. ruling barring all United States athletes except the Yale-Harvard track team from participating in international meets broad this year. This ruling was effected to secure concentration upon preparation for the Olympic Games at Paris next year.

Large Crowd Saw Chicago Go Under.

CHICAGO, April 18 (Canadian Press). — Between thirty-three and thirty-four thousand persons, the largest crowd on record to witness an opening game in Chicago, packed the reconstructed Chicago National's ball park yesterday, and saw Pittsburgh win the first game of the season from Chicago, 3 to 2.

The usual opening day ceremonies took place, Mayor Dever of Chicago pitching the first ball, and President Heydler, of the National League, being guest of honour. The scores:
Pittsburgh ..... 000300000—3 3 2
Chicago ..... 010000100—2 8 1
Morrison and Semidt; Osborne, Kaufmann and O'Farrell.

Giants Open Season By Beating Boston.

BOSTON, April 18 (Canadian Press). — McQuillan pitched the world champion Giants to a 4 to 1 victory over the Braves in the opening game yesterday. He was hit safely only four times, and did not let ragged support bother him.

Groh's triple and home run, both off McNamara, accounted for three New York runs. Despite the cold, there were 16,000 present to encourage President Christy Mathewson of the Boston Club in his new venture.

Commissioner Landis, Governor Cox, and Mayor Curley acted as catcher, pitcher, and batter, respectively in the ceremony of throwing the first ball. O'Connell, Bagwell, and Conlon played in their first big league ball game. Score:
New York ..... 110000200—4 8 4
Boston ..... 001000000—1 4 3
McQuillan and Snyder; McNamara, Marquard and O'Neill.

Colborne Ball Team Organized For Season.

COLBORNE, April 18.—At a well-attended meeting Colborne baseball team re-organized for the coming season, with the following officers:

Hon. President, Reeve, R. J. Clarke; 1st Vice-President, A. E. Donaghy; 2nd Vice-President, W. F. Griffis; 3rd Vice-President, Dr. J. E. Algea; 4th VicePresident, R. Coyle; 5th Vice-President, Major J. E. Wolfriam; Secretary, A. D. Hall; Treasurer, Clarence Vanhess; Manager, Arthur Hawkins. The Grounds Committee is made of the President, R. Coyle and J. E. Algea. Finance Committee composed of J. D. Wilson, A. D. Donaghy and A. D. Hall.

Colborne will have a team in the Northumberland County League.

Mercantile League to Meet This Evening.

Final plans for the operation of the Mercantile League will be made at the meeting of the league to be held in the Chamber of Commerce rooms this evening. The meeting will start promptly at 8 o'clock and all teams entered or wishing to enter are urged to have their representatives on hand.

This meeting will be one of the most important of the season, with regard to this section, as it is at this meeting that the restrictions regarding players will be decided upon, as well as several other very important questions. For that reason it is important that every team be represented and be prepared to express their views on the questions.

CAMPBELLFORD CURLING

CAMPBELLFORD, April 18.—There is still curling here and on ice that is in splendid condition. The two games played yesterday evening were as follows,

First Game

J. McMullen	C. S. Gillespie
N. Morrison	W. S. Wiggins
R. T. Cole	P. J. Kelly
P. J. Sarginson	D. B. Tait
Skip —14	Skip—11

Second Game

H. Lowery	H. Denike
W. J. Meiklejohn	J. A. Stewart
M. Mulhearn	J. P. Archer
F. J. Smith	J. Gay
Skip—10	Skip— 7

CONSIDERS CHANGES IN PRAYER BOOK

House of Bishops Favors Revision — Would Do Away With All Present Irregularities.

LONDON, April 18.—(Canadian Press Cable)—The house of Bishops yesterday considered the question of generally approving the revision of the prayer book. The Archbishod of York said that alter the revision is completed every unauthorized form must be made to cease. Tradition, order and authority within the church must be restored and this might involve recourse to the ecclesiastical courts. The present position under which the court have largely ceased to function is intolerable, said the Archbishop.

In the opinion of the Bishop of Ely the present situation is dangerously irregular, the provisions of the prayer book being widely disobeyed and replaced by other forms.

The Bishop of Norwich opposed the revision and especally criticised the proposed alternative service for Holy Communion.

The Bishop of Manchester announced that when the revision come up to the national assembly he would move for the introduction of an authorized prayer dealing with international peace.

Owners of light commercial cars prove low mileage cost

OWNERS who systematically record the mileage of their tires and figure their tire costs on a basis of mileage per dollar,

—know that in Dominion Nobby Tread Tires they get the maximum tire service at minimum cost.

They are using 30 x 3½ Nobby Treads almost exclusively.

Why not profit by their experience and equip *your* light car with Dominion Nobby Tires—the tires that give the most mileage per dollar.

Dominion Tires

Built for Canadian roads

Starts Thursday

Whether you are Married, Single or Divorced, You'll Want to see this Glandrous Photo-Drama of the Strangest Marriage Arrangement you ever imagined.

FASHION NOTE
Bebe Daniels and Nita Naldi wear forty-eight different gown creations in this luxurious production, costing on average of $500 each.

Capitol Entertainment

"THE GLIMPSES OF THE MOON"

With a Famous Cast Including:

BEBE DANIELS — NITA NALDI
"The Good Little Bad Girl" The Screen's Silken Vampire

DAVID POWELL--RUBYE DE REMER--CHARLES GERRARD
MAURICE COSTELLO The First Star of Motion Pictures
From Edith Wharton's Popular Novel

POLA NEGRI *LAST TIME TO-NIGHT* **VAUDEVILLE**
In Her First American Picture
From The Novel By Robert Hichens
"BELLA DONNA"
"THE MILLER TRIO"
Harmony Singing and Eccentric Dancing

GRAND OPERA HOUSE

Opening Play
"CAPPY RICKS"

PRICES
25c 35c 50c

3 DAYS OF JOY AND PLEASURE
STARTING APRIL 23
Monday - Tuesday - Wednesday
The Best Theatrical Money's Worth on the Road Today
MACHAN SISTERS
STOCK COMPANY
A distinctive attraction in plays of pleasure that have proved the best in repertoire

4 - BIG VAUDEVILLE ACTS - 4

NO BRIGHTER AND BETTER SHOW TO VISIT YOUR CITY

Sports

SECRETARIES OF C. O. BALL CLUBS

Who Will Handle the Correspondence and "Call 'em" in League This Season?

OSHAWA, April 18.—(Canadian Press.)—All fees and credentials of Central Ontario Baseball League Clubs are in the secretary's hands in Oshawa and the following secretaries will handle the correspondence for the coming season: "A" Division —Leaside, F. C. Irwin, care of Canada Wire and Cable Co., 'phone Hudson 2300. Lindsay, Ford W. Moynes, care Lindsay Post, 'phones, business 12W, residence 212. Oshawa, Errol Trew, 86 Kenneth avenue. Bowmanville, Munro Neal, care Goodyear Tire Co., 'phone 20. Port Hope, C. G. M. Roberts P.O. Box 469, 'phones, business 220, residence 332.

"B" Division — Cobourg, C. R. Gummow, P.O. Box 265, 'phone 311. Peterborough, F. E. Convery, 362 Hunter street, 'phones, day 172, night 610W. Belleville, N. Thompson, 281 Charles street, 'phone 1208W. Kingston, J. J. O'Neill, care Daily Standard, office 'phone 48.

The Umpires.

The umpires who will "call 'em" in League games this season are: Belleville, K. J. Collings, care Court House, 'phone 446, G. E. Howard, 44 Commercial street, Rev. D. C. Ramsay, 250 Albert street. Oshawa, Claude Wilson, 147 Church street, 'phone 874P, H. S. Dell, 547 Masson street, 'phone 1169J. Port Hope, J. M. Rosevear, Ontario street, 'phone 99. Peterborough, A. C. Kay, 423 Downie street, 'phone 1604J. Cobourg, R. E. Barnes, 'phone 105R12, C. Boundy. Bowmanville, J. I. Theroux, P.O. Box 274, 'phone 20, Ted Large, 'phone 20. Lindsay, R. Butler, care Dedman's clothing store, 'phone 167. Kingston, Geo. Sullivan.

LAWN BOWLING ACTIVITIES--GOOD SEASON AHEAD

Club Will Be More Active Than for Some Years Back—Many New Men Joining.

The lawn bowlers, having held their annual meeting, and the various committees appointed, are looking forward to a successful year, and indications are favorable. Already a large number of the old bowlers have signified their intention of taking an active part, and the prospects are for a large number of new bowlers.

It is the ambition of the club to be in a position to restrict its membership to 75, of which about 50 are in sight, and applications for membership are now being received by the secretary, W. Reg. Fox, care of R. G. Dun & Co., Royal Bank Building. 'Phone 887. The demand for membership this year has already greatly exceeded any other year, and it has been decided to close the entry list on May 1st. This will enable the Executive Committee to draw up the season's schedule and other events well in advance of opening day, which, weather conditions being favorable, will be about the 24th of May.

All the old members are asked to get their renewals in early, and new members can get in touch with the secretary by 'phone, or mail their application for membership, along with the annual subscription. The club fee this year has been reduced to $5 for new bowlers, which should encourage the sport, and owing to the fact that there will be only between 20 and 30 new members taken in, it is a question of first come, first served.

Burglar alarms which not only give loud warning of the intruder, but also take a snapshot photograph of him, are being tested in Paris.

BOXING BOUTS AT THE MOTOR SHOW

Two Cards of Interesting Bouts Arranged for Each Night.

Boxing bouts will be put on at the Armouries during the Motor Show, commencing to-night. Two cards of bouts will be given each night, and the first programme will start at 8.30 o'clock.

Lorne Combe, Ted Smith, W. LeBarr, L. Minicola, R. Millard, T. Minicola, C. Smith and Sims will box to-night.

The boxing committee, as well as the boxers, are going to make a big effort to swell the receipts of the Motor Show and hope to receive the assistance of the big crowds in attendance at the Armouries. The bouts will be held in the mess-rooms at the east end of the building, entrance being from the gallery.

CENTRAL LEAGUE CLUBS IN LINE

All Nine Outfits Have Forwarded Their Guarantee Bonds.

LINDSAY, April 18. — President Dedman received word from Secretary Nott that all clubs in the Central Ontario League had forwarded the necessary $50 guarantee bonds, as well as paid their entrance fees of $15.

This finally settles all rumors concerning teams threatening to withdraw and the League is complete. The various clubs have also listed their secretaries, umpires, etc., with their addresses and 'phone numbers.

Every club in the League has to furnish bonds guaranteeing that they will carry through the season.

Prospects are bright for a good season's ball, with every team promising a good brand of ball.

BASEBALL PRICES REMAIN THE SAME

Peterboro Club Gives Last Year's Uniforms to the Adanacs.

Although baseball prices in several of the Central Ontario League towns were higher than in Peterborough last season, there will be no increase in the local admission charge, the executive of the Peterborough Central Ontario League Club decided at a meeting last night, with Ald. N. E. Phalen, the president, in the chair.

The general admission will remain at 35c, with the main grand stand 25c and the side stand at 15c, the only change being that the southern part of the side stand will be altered and the whole of the structure used as a grand stand, with a fee of 15c for any part of the stand.

Considerable business in connection with the opening of the season was transacted.

Among other items, an invitation was received from the committee of the Old Boys' Reunion at Campbellford for the Peterborough team to meet Belleville on August 6 as a feature of the celebration. It was decided to accept this invitation.

New uniforms ordered for the Petes will be here in a few days, and it was decided, in order to lend a helping hand to the junior organization, to make a gift of last year's Peterborough uniforms to the Adanacs.

Here They Are!

Premiums which may be won on admission tickets, First Night, April 18th, Peterboro's Motor Show:

1. One Ton Coal (R. Hicks & Co.) - - - - - - $17.00
2. Six "Roy" Portraits (Roy Studio) - - - $10.00
3. One Auto Rug (J. J. Turner & Sons) - - - $10.00
4. Silk Umbrella (Richard Hall & Son - - - - $5.00
5. One Rose Brand Ham (C.P.C.) - - - - - - - $4.00

See Thursday's List in Thursday's Paper

CHILDREN'S AID SOCIETY
—of
PETERBORO CITY AND COUNTY
For the Care of Neglected and Ill-Treated Children.
G. W. POWELL,
to 6 p.m.
Assistant Secretary and Inspector. 688 George Street. 'Phone 1044W. Office Hours: 12 to 2 and 6

JOCKEY CLUB HAD A SECRET BANK ACCOUNT

Trial of Frank H. Dunn For Theft Reveals Fact That Connaught Park Club Received About $19,000.

UNACCOUNTED FOR.

MONTREAL, April 18. Canadian Press. — A casual reference that the Connaught Park Jockey Club was given a sum of $6000, was the first intimation received by Henri Girard, auditor of accounts for the Provincial Treasury Department, regarding the $19,000 held in special bank account at Ottawa unknown to the shareholders of the club. This was a feature of the continued hearing here yesterday in the trial of Frank H. Dunn charged with stealing $38,000 and falsifying accounts of the Connaught Park Jockey Club.

Mr. Girard recalled in cross-examination by N. K. Laflamme, K.C., M. P., counsel for the defence, a conversation he had had with T. P. Gorman, secretary of the club, in September, 1922, a few days after Dunn had been arrested. In a very searching investigation into figures and records, Mr. Girard had not taken into consideration the $19,000 given to the club as a special rebate.

"When did you first hear of it?" inquired Mr. Laflamme.

"On September 6 or 7 when I met Gorman at Blue Bonnets track."

"Did he mention the $19,000?"

"Oh, no. He spoke of $6000. We spoke of Dunn't arrest and as the conversation was terminated German turned to me and said: 'Oh, by the way, We have received $6000 from Dunn.'"

"What did you say to that?"

"I never said a thing. I stood and listened and thought that it was a very interesting phase."

On September 20, Girard again saw Gorman at Ottawa, and was then informed by the Connaught Park secretary that the club had received $12,000. He was never told that the amount was $19,000 or thereabouts, and only found this out when he sent an inspector named Belanger to investigate "this particular phase."

"What was the final amount ascertained?"

"Something like $19,000."

Girard's evidence bore out the statements made by Hon. Jacob Nicol, Provincial Treasurer, J. A. Begin, Provincial Comptroller of Revenues, and J. B. Watson, Auditor of the Connaught Park Jockey Club, that they were in total ignorance of the special allowance of $19,000 to the club.

Mr. Justice Wilson declared that the case had narrowed down to one vital point—where is the money? Some latitude, it was understood, was allowed the government agent, but using this latitude, in which direction did the money go?

Evidence in the case, which has now lasted over a week, was completed yesterday afternoon, and counsel for the Crown, R. L. Calder, K. C., will address the jury this morning. Mr. Laflamme announced there would be no witnesses for the defence.

BOWLING

George Street won two games and the Bankers one at the "Y" Alleys, the Bankers winning the first game:

George Street	727	859	769	—2355
Bankers	784	695	684	—2163

George Street and Aberdeens roll for the League leadership on Friday night this week. These teams were the winners in their respective sections.

The individual weekly prize-winners were as follows:

J. Mayneord 245, Nelson Routley 232, V. Miller 224, R. Elliott 220, T. Curvin 242, R. White 239, W. Redpath 205, H. H. Graham 240, L. M. Richardson 229, E. Walton 216, G. Weatherstone 231.

THEATRES

Capitol Entertainment

LOVE AND MOON HAVE SO MUCH IN COMMON

Says Bebe Daniels, Discussing Picture, "The Glimpses of the Moon."

What are "the glimpses of the moon" moments in life? In Edith Wharton's novel, "The Glimpses of the Moon," picturized for Paramount by Allan Dwan, and which comes to the Capitol Theatre for three days, beginning Thursday, they are the moments when love first blossoms to find fulfillment, moments that bind lives together safe against temptation.

But there are other "glimpses of the moon" moments, according to Bebe Daniels, who plays the role of Susan Branch, the heroine of the picture.

"Every time you do a charitable act; every time you accomplish something worth while; every time your thoughts are tempered with magnanimity toward your fellows, you experience what I believe to be 'glimpses of the moon' moments," explained Miss Daniels. "They are the moments when you feel the ecstacy of a full life and reach mental, spiritual and physical heights that lift you above the materialism of every day living.

"There is something about the moon when it shines in all its glory that brings a peaceful calm to those who look on from the earth below. It is this same calm that comes to lovers in perfect accord and of which Mrs. Wharton wrote that explains the meaning of the title of her novel, 'The Glimpses of the Moon.' We all seek such moments in our lives, and some find more of them than others."

CARETAKER FOR RIVERSIDE PARK

Announcement Has Been Left in the Hands of Grounds Committee.

At a meeting of the Peterborough Baseball Association, with President Walter Oke in the chair, the question of appointing a caretaker for the season was left in the hands of the Ground Committee, which is composed of T. H. Hooper, Jake Solomon and F. E. Convery.

This committee, which will have charge of Riverside Park for the season, was instructed to have some alterations made in the river stand and to arrange such other repairs as are considered necessary before the grounds are opened for the summer's activities.

It was also decided to advertise for tenders for the booth privilege at the park.

DAYLIGHT SAVING ON CANADIAN RAIROADS

MONTREAL, April 18.—(Special) —The Canadian railways will start daylight saving on May 10.

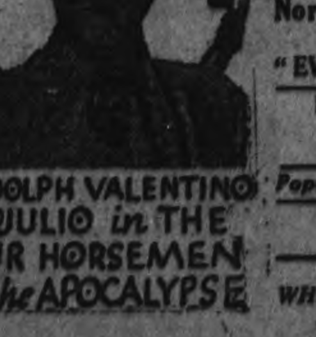

RUDOLPH VALENTINO as JULIO in THE FOUR HORSEMEN of the APOCALYPSE

REGENT
THURSDAY, FRIDAY, SAT.
Big Double Feature Program
JACK HOLT AND BEBE DANIELS in
North of the Rio Grande
And MAY McAVOY
"EVERYTHING FOR SALE"
Harold Lloyd Comedy
also
Hal Roach Comedy
Popular Prices--11c, 16c, 20c
The Last time to-night
FOUR HORSEMEN
COMING
WHERE IS MY WANDERING BOY TO-NIGHT

GOOD SHOW COMING GRAND NEXT WEEK

"Cappy Ricks" Will Be the Opener on Monday Evening.

Coming to the Grand Opera House, Peterborough, for three days, only, commencing April 23, is a company that has been classed as one of the best acting companies in stock productions. "The MACHAN SISTERS Company is the company that will hold the boards at the Grand for three days, starting Monday, April 23rd. Heading the company are two young ladies who have gained a following that is seldom surpassed in stock or repertoire, Miss Rosalind the young and beautiful little leading lady and her sister, Miss Gloria, who has already won hosts of admirers from her previous appearances with the Rex Stock Company. This will be welcome news to the theatre goers of Peterborough and undoubtedly a goodly per cent. will be on hand Monday night to bid welcome to these popular young ladies and their very excellent supporting company.

For the opening play they have chosen "Cappy Ricks," a play never before produced in this territory at less than $2.00 top. For the second night they will play the greatest pastoral comedy ever written, "The Rosary." Mr. Raymond Poore, who plays the role of Father Kelly, originated this part in the south. It might be remarked that a thousand dollars worth of gowns will be worn by the young ladies starring in the company. For the closing night the company will offer a farce comedy that ran for several months on Broadway, New York, entitled "Before Breakfast." As an added attraction up-to-date vaudeville will be offered between acts, headed by Baby Marojrie, the five year old child wonder.

REV. CLARK HOUGHTON DIED SUDDENLY TO-DAY

NEW YORK, April 18.—(Special). —Rev. Clark Houghton, pastor of the "Little Church Around the Corner," a famous place of worship for the theatrical world, dies suddenly. He was mourned by thousands of actors.

COUNTS FEW FOREIGNERS.

LONDON, April 18.—In all London there are less than 30,000 Russians at the present time, and they form the largest alien colony in the city. This is an increase of nearly 5,000 over the figures for 1911. London counts today 27,000 Poles, 11,000 Frenchmen, and 5,750 Germans. The American colony is under 1,000.

INDIAN TOOK CARE OF HIS CUSTODIAN

ANCHORAGE, Alaska, April 18. —(Canadian Press.)— While taking an Indian accused of murder from Fort Gibbon to Fairbanks recently, Deputy United States Marshal Webster was stricken with appendicitis. Marshall's prisoner placed him on a sled and mushed more than a hundred miles with him to a hospital, where an operation was performed.

BUTTER! BUTTER!

	lb. Retail
Rose Brand Creamery Butter - -	45c
Fancy New Zealand Creamery Butter	45c
Havelock Creamery Butter - - -	44c
Choice Creamery Butter - - - -	43c

Follow the Trend of the Butter Market by Reading Our Daily Advertisments.

CANADIAN PACKING COMPANY LIMITED
3 RETAIL STORES
Cor. Brock and George St. Phone 381
George St. Next Dominion Bank Phone 183
Cor. Sherbrook and Park St. Phone 387

ROYAL

The Best of 32,000 Screen Stories

"Broken Chains"

"BROKEN CHAINS" was made from the Story which won the $10,000 Prize in the Chicago News nation-wide Scenario Contest, in which 32,000 manuscripts were submitted. 7 parts

Great Western Drama,
"THE YELLOW HANDKERCHIEF" 2 parts

2 Reels of Clean, High-class Comedy

FOX NEWS

THE BEST SHOW IN THE CITY AT LOW PRICES!

ADMISSION
AFTERNOONS 10c and 15c
EVENINGS 15c and 25c
WAR TAX INCLUDED

NOTICE.—The Grand Opera House is Open for Concerts, Amateur Theatricals, etc., at Very Reasonable Rates, on the following Days: April 19 and 28; May 3, 4, 5, 10, 11, 12, 17, 18, 19, 24, 25, 26.

Apply M. PAPPAS, Royal Theatre.

BEBE DANIELS
NITA NALDI in "Glimpses of the Moon"
NOW—CAPITOL—NOW

The Evening Examiner

PROBABILITIES.
Fresh southerly to south-westerly winds; fine and milder to-day and on Friday.

VOL. LII., No. 92 PETERBOROUGH, THURSDAY, APRIL 19, 1923 PRICE THREE CENTS

RIVERDALE TIRE CORPORATION

A FEW OF OUR SPECIAL BARGAINS
30 x 3½ Guaranteed 5000 Miles - - - - $7.25
31 x 4 Non-Skid Tires - - - - - - - - - 13.85
33 x 4 Non-Skid Cord - - - - - - - - - 26.45

WE HAVE IN STOCK ALL SIZES AT PROPORTIONATE RATES

CANADA'S LARGEST RETAIL DEALERS
446 GEORGE ST. PHONE 566
OPEN EVENINGS

OVERALLS MAY BE PURCHASED FOR FIREMEN

Would Add Year to Life of Uniforms Ald. Stocker Says—New Hose, Suits and Shirts Bought.

84 SHIRTS WANTED

Purchases of hose and personal equipment for the members of the Fire Department amounting to more than $2,000 were recommended by the Fire, Water and Light committee last night after a three hour struggle with samples and agents and prices.

Representatives of four companies manufacturing fire hose submitted their tenders and expatiated at more or less length upon the merits of their respective products. On Ald. Holloway's motion, seconded by Mayor Taylor, it was finally decided to buy 500 feet of the Paragon brand made by the Gutta Percha and Rubber Company at $1.60 a foot. The Dunlop Tire Company's double jacket hose at the same price was advocated by Aldermen Stocker and Maher, but the majority of the committee, including the chairman, Ald. Crowe, declared their preference for Paragon. Prices were also submitted by the Dominion Rubber Company and the Goodyear Tire Company.

New Uniforms.

A joint tender of $965 from Chas. Schooley and C. J. Snider, local tailors, for twenty-one new uniforms, was accepted on Ald. Holloway's motion, seconded by Ald. McIntyre. This order comprises nineteen suits with extra trousers at $45, for the men ,and a suit for the chief and deputy-chief at $55, also including extra trousers.

Other prices were quoted as follows: T. L. Anderson $1,065, Grafton & Co. $1,006.50, D. H. Hickey $1,045.45, the Peterborough Tailoring Company $1,023.75 and H. Lebrun & Co. $971.30 The choice fell between the Lebrun Company and Schooley and Snider. It was found that the weight of the material shown in the Lebrun samples was more nearly the weight of called for in the specifications, but the Schooley and Snider samples more closely approximated the goods desired by Chief Gimblett. His plan was to obtain trousers of about the usual kind of cloth ,but with lighter cloth in the coats so that they could be worn without vests in the summer with a greater degree of comfort than heretofore. These uniforms, which constitute the regular issue and not special summer suits, must be completed by May 15th.

New Shirts and Caps.

In the re-outfitting of the firemen new shirts were also ordered, four for each member of the staff, with blue ones for sixteen men, and white stripe ones for five officers, a total of 84 shirts.

Gratfon & Company's tender of $2 for the sixty-four blues carried with the committee on Ald. Maher's judgment as to quality, and Lebrun & Company's price of $33 a dozen for the twenty officer's shirts was adopted on the same basis.

Three bids were received for new caps, and the order will be placed with the Hamilton Hat Company for $50.75.

And Overalls Perhaps.

Ald. Stocker urged that each fireman be provided with combination overalls to be used when engaged at routine work that might soil the uniforms. He believed that an extra year's wear might be got out of the suits if ordinary and proper care was taken with them. Ald. Stocker said he had seen the men working in gravel and dust while wearing their reguar uniforms, and as a matter of economy he considered that overalls should be supplied.

Chief Gimblett told the committee that the men wore old suits while working about the fire hall in the morning, but their drills were held while the men were in their regular uniforms. Ald. McIntyre asked whether there were not sufficient old clothes available to save the new issues, and suggested that they might be worn during the hours of routine work without impairing the smart appearance of the staff. Chief Gimblett promised to consider what might be done along those lines, and in the meantime the purchase of overalls was deferred.

Other requisitions approved by the committee were twenty-one badges, six duty helmets and coats and electrical supplies for the alarm system. The purchase of a gong to be installed at the pump house, a life net and stream guage were left over for further information as to prices.

A PAPER FOR CANADIANS
FILLED TO OVERFLOWING WITH NEWS OF ESPECIAL INTEREST TO CANADA. CANADIAN SPORTS AND SPECIAL FEATURES — SUNDAY'S DETROIT FREE PRESS. AT ALL LEADING NEWS STANDS.
1d-93-1749.

Pressure Again Forces the Mark in Germany Down

BERLEN, April 19 (United Press). — The question of whether the Reichsbank will pour its gold on to the market to halt the decline of the mark was still undecided to-day as the market opened.

Pressure forced the mark down to 35,000 to the dollar during yesterday's trading.

The Government seeks to stabilise it at 20,000 to the dollar.

The Reichsbank wavered between using its gold in an effort to peg the falling price, and permitting the speculators to manipulate it at will.

Previous experiences of the bank in holding up the mark had proved costly.

TO SAVE SITUATION.

LONDON, April 19.— (Special.)—A later despatch says the German Reichbank will continue to lend its support to save the falling mark, a Central News despatch from Berliin stated today. This decision was reached at a meeting of government officials this morning, when it was also decided that steps should be taken to limit imports. All persons and corporations possessing [illegible] will hereafter be compelled to register them with the government, it was said.

FRENCH PEOPLE BACK INVASION

But No One Has Any Idea of Amount of Reparations Germans Should Pay.

By William Philip Simms

PARIS, April 19.—I was sitting on the terrrace of a boulevard cafe watching the Sunday crowd throng by.

"Tell me," I said to the friendly waiter at my elbow "what do all these people think about the Ruhr —the trouble with Germany— and all?"

,'Ils pensent," he said quickly, "quils ont tout casse: Qu'ils paient!" (They think the Germans destroyed everything: Let them pay!)

Before I left America I had been told the French were opposed to the occupation of the Ruhr; that they were opposed to Premier Poincaire's plan to collect from Germany; that only French "militarists" were for the occupation and were pushing Poincare on to his own and to France's destruction; that the annexation of the Rhineland was the underylying desire of the French government.

Now what is the real truth?

To get at it I did not ask members of the French cabinet, nor army oficers, nor bankers, nor industrials who might have their eyes on the Ruhr and be thinking of what the coal and coke of that district might mean to French steel.

I went to some old friends(— regular, honest-to-John French folks who work like everybody else for their living.

I went to a shoemaker, a traveling salesman, a garden seed merchant, an elderly lady who keeps books in a little factory, the waiter in my favorite little restaurant, a dire farmer, a spin painter, a dentist and a civil engineer.

And if I tried a week I could not sum up what they all said briefer or better than did the waiter in the boulevard cafe.

All Want Payment

And to me the most interesting revelation of all was the total absence of fire-eating. Not a one but insisted the Germans should be made to pay—and would be made to pay—but only "all they were able to."

Nobody had any fixed idea as to the amount Germany could pay. All agreed she could never pay the cost of the war, nor any considerable part of it. But they were confident that she would now have to pay what she can, be that little or much.

So they are for the Ruhr venture —don't ever doubt it—and insist that the troops camp there until Berlin sues for terms.

IN LOVE WITH HER JOCKEY
NO WONDER LADY URSULA SHOCKED ENGLISH SOCIETY. HER ROMANCE MAKES AN INTERESTING STORY. READ IT IN SUNDAY'S DETROIT FREE PRESS. AT ALL LEADING NEWSDEALERS.
1d-93-1749.

WANTED: SIX PERFECT LADIES
JUGO-SLAVIA SEARCHED IN VAIN BY THE NEW QUEEN FOR SIX PERFECT MAIDS OF HONOR. AN INTERESTING STORY IN SUNDAY'S DETROIT FREE PRESS. ALL GOOD NEWSDEALERS.
1d-93-1749.

5000 CHICAGO WORKERS OBEY LABOUR QUEEN

Monarch of All She Surveys, Mrs. Florence V. Murphy Rules With Iron Hand.

WIFE OF "BIG TIM"

By Roy Gibbons.

CHICAGO, April 19.—A queen in her own right is Mrs. Florence V. Murphy here.

Monarch of all she surveys, 'tis with matchless smile and an iron hand she rules her 5,000 subjects.

They're all men—members of the gas workers', the bootblacks' and the street sweepers' unions.

Down to the very last, each member obeys her commands in snappy double-time precision.

"Queen Murph," as she is jokingly called, came into the "throne" by right of lawful succession a month ago.

This was when her husband, the famous "Big Tim" Murphy, was sentenced to four years at Leavenworth after having been found guilty of participation in the $500,000 Dearborn Street Station mail robbery.

Murphy Labor King.

Murphy was known as Chicago's labor czar. He held allegiance by the might of his fists and a well-stocked "back o' the yards" vocabulary of invective.

When the federal chaperons appeared and announced the jig was up, "Big Tim" kissed Mrs. Murphy goodby and laughingly charged her to "carry on, Flo."

And that's what she's been doing since, meeting with a success that proclaims itself.

All her subjects swear by her, and there's not a man among the lot who wouldn't risk his neck and the necks of all his friends too, should "Queen Murphy" demand such a sacrifice.

Her Broad Powers.

By a mere tilt of her eyebrows she could make Chicago trudge with unshined boots.

And hers is the power also to interfere with the city's gastronomic affairs for the gas workers are the chaps who make the fuel which causes the range to burn the steak, and without them no steaks could be cooked.

Likewise she could tell the street sweepers to take up their golf sticks and run away to the country over the week-end which would leave the many avenues up to their curbstones in dirt.

But "Queen Murph" isn't doing any of these things.

"She's long on mediation and short on fireworks," say those who know her best.

"I'm here to stay and will do my best till Tim gets out," she announces.

"The boys have faith in me. And I'm not one to let any faith be misplaced.

"Shooting from the shoulder is my motto and that's all there is to it."

"Go to it, Mrs. Murphy. We're for you," shouts her kingdom. "You get us good pay, you bring us cheer, maybe some day you'll get us beer. Hurray for Mrs. Murphy."

THIRTY-SIX POLICEMEN AT SHOW SAYS ONE MAN

That Peterborough has too much police protection is firmly believed by at least one man this morning. This man counted no fewer than 36 policemen in uniform along the route of the motor parade yesterday evening. The explanation is that when the parade had passed one point the policemen moved from there to a point in advance of the parade, thus keeping all points covered. As a matter of fact, there were only some twelve uniformed men doing this duty.

PETERBOROUGH MELODY CONCERT BAND NOTICE.

THE MEMBERS OF THE BAND ARE ASKED TO BE AT THE BROCK STREET RINK TONIGHT NOT LATER THAN 7.30 O'CLOCK TO PLAY AND PARADE FOR THE MOTOR SHOW.
1d-93-1768 S. ARMITAGE.

THE CHURCH UNION MEETING AT PUBLIC LIBRARY TONIGHT HAS BEEN INDEFINITELY POSTPONED.
1d-93-1753.

WANTED
FEW GIRLS OVER 18 FOR DRAWING AND WINDING DEPTS. APPLY BONNERWORTH MILLS. 3d-94-1745.

GIRL PREACHER IN A CRUSADE AGAINST SATAN

Fourteen-Year-Old Evangelist Plans to Spend Her Vacation Fighting Modern Social Evils.

CHILD WONDER

PITTSBURG, April 19.—As the end of the school year draws near, Mary Agnes Vitchestain, 14-year-old evangelist who took New York, Boston and the whole east by storm in a series of "revivals" last summer, is planning to devote her vacation to a fresh crusade against the devil and his earthly agents.

"Evolution, revolution and devlution are bringing the world to ruin," says Mary Agnes, looking up from her school books in her home here, "and I shall do what I can to combat them."

So the "child preacher" will start this summer's campaign as the principal speaker at the ten-day session of the Silver Grove camp meeting, to be opened opposite Louisville July 8.

Going to California.

The rest of her summer schedule is not yet completely worked out, but Mary Agnes says her travels will take her through California. She will devote all her attention to the west, it is understood.

Mary Agnes has been speaking in public on religious subjects since she was nine years old. Last summer she spoke in New York and created more interest in the metropolis than any Broadway show running.

Going on to Boston she spoke at Tremont Temple where hundreds were turned away after the hall had been packed. On Palm Sunday of this year 3000 heard her exhortations at Poli's Theater, largest playhouse in Washington.

But, despite all this, Mary Agnes is a normal healthy girl. She never allows her speaking engagements to interfere with school—she in the first year at "high." She likes athletic sports, too.

Mary Agnes' dad, J. H. Vitchestain, editor of a labor publication, can't account for his daughter's unusual talent for pulpit oratory.

"There are no clergymen in the family," he says. "And Mary never had any homiletic training.

"But she's shown an evangelistic bent since she was four, when she came down to the newspaper office where I was working and posted up a sign in her own handwriting telling the boys they couldn't smoke in the office any more."

What She Teaches.

"The world, as far as morals are concerned, is going rapidly to hell.

"The Creator has given us good features and we should not resort to paint, powder or comestics.

"The modern dance has sent more girls on the wrong path than any other one thing. I would close every single public dance hall!

"I would have laws passed forbidding the wearing of suggestive dress by women."

MIXED HARDWOOD
AT $12 PER CORD
Mixed Hardwood cut 12 in. at $12 per cord. Also good body wood, $14 per cord. 'Phone 1927, or Black's Grocery, Cor. Dublin and George. 'Phone 506. 10d-t.t.s.-96

ROTARY PRESIDENT

V. J. McELDERRY,
Who Has Been Elected President of the Peterborough Rotary Club.

BROTHER DEAD RESULT FIGHT

Blenheim Township Farmers in Fatal Fight Over Possession of Plane

WOODSTOCK, April 19.—(Canadian Press.)—David Mackie, Jr., a Blenheim township farmer, died in hospital here this morning from injuries received in a quarrel with his brother Milra on his farm two miles from Drumbo yesterday morning. It is said that the brothers, who lived on adjacent frams, had not been on the best of terms for some time. Wednesday morning Milra went to his brother's farm for a carpenter's plane and when he was taking it away, it is stated, David demanded its return, which was refused and a quarrel resulted .Versions of the affair differ, but Mrs. David Mackie, Jr., stated that her husband told her before he died that the wounds in his head were caused by a plane in the hands of Milra Mackie. The latter declares that he hit his brother with his fist and that the fatal injury was caused by David striking his head on a stone.

LIVELY BOXING AT MOTOR SHOW

Fast Work in the Ring Pleases Boxing Enthusiasts.

Ted Smith and Sims, a pair of "bantams," contributed one of the feature bouts at the boxing shows put on at the Motor Show last night. The youngsters will be seen in action again on Friday night. Combe and Millard caught the fancy of the crowd as they went through three lively rounds, as did also Tony and Leonard Minicola in their bout.

To-night's cards will be: Lucas vs. Thompson, Scott vs. Scully, Corbett vs. Tierney, Kennedy vs. Daniels.

The first show will start at 8.30 o'clock, and the second programme one hour later.

Forty unemployed ex-officers recently volunteered for work as bus conductors and drivers in London.

MOTOR SHOW NOTES

Records broken already. Best opening parade. Best first day crowds, best receipts from drawing and best motor display of any show yet held and no snow yet to-day.

This is the finest day so far this spring and there will be another record broken to-night. Who got that ton of coal last night.

There are so many drawing prizes a person would wonder how it is possible to draw a blank.

The citizens certainly turned out with their cars last night, and it was greatly appreciated by the committee.

And there was lots of music. All the bands turned out excepting one, but those on hand worked like beavers to make the parade the success it was.

There will be lots of music down town to-night, two bands to show the people the way to the show.

If you cannot find the dress parade, the boxing bouts or the show, ask one of the Girl Guides and they will direct you.

For the balance of the week just keep in mind all the good the Health Association will do with the proceeds.

The fine appearance of the Sanitary Ice Co. trucks in the parade was commented on by many.

See the list of drawings in the paper for to-night and to-morrow. Some fine prizes for the masquerade to-morrow night. Everybody will be masked after nine o'clock tomorrow night for the greatest closing of any show held here.

The orchestra, under Prof. Gliddon, rendered an exceptionally high class concert last evening. The orchestra is on every night.

The exhibit of cars is grand, and you can go and sit in any of the finest of them and imagine the sensation of bowling along the highway at 40 or thereabouts and nobody will say a word.

PRIZES FOR THE BEST COSTUMES AT THE MOTOR SHOW CARNIVAL NIGHT — FRIDAY, 20TH APRIL

GENTLEMAN—SET OF TIRE CHAINS, A. BROWN & CO.	$4.50
LADY—5 LBS. CHOCOLATES, STEVENS & CO.	$4.50
COUPLE (LADY AND GENTLEMAN), BRINTON RUG	$15.00
CHILDREN (BOYS)—1 PAIR PADDLES, PETERBOROUGH CANOE COMPANY	$2.50
CHILDREN (GIRLS)—1 FLASH LIGHT	$2.50

2d-94-1769

GOOD CROWD AT OPENING NIGHT OF MOTOR SHOW

Visitors Were Delighted With Character of Exhibits and Charmed by Entertaining Features.

PARADE WAS LARGE

The Motor Show got off to a good start last night with a good attendance and a parade which surpassed last year's by over a hundred and fifty per cent. Some sixty odd cars took part in the line that led off with the Fire Chief's small red car and the big red motor truck. Various private cars and delivery waggons followed, including six of the spotless white outfits of the Sanitary Ice Company, and numerous large trucks filled with loads of shrieking small boys. Three bands played lustily; the Salvation Army the Rangers, and the Melody Concert. The speaker and official opening of the show at the Armouries was dispensed with this year, but nearly two hundred of these same eager youngsters formed a mass meeting in front of the building later to pester F. L. Roy with requests for admission. They had been informed by Sgt. Deannard that "Mr. Roy will let you all in after awhile "

Welcome For All

The huge, electrically-outlined "Motor Show" sign above the entrance winked a welcome to the crowds of people who thronged in the big store building last night, while the hundreds of floating overhead pennants and gracefully-draped flags struck a note of high, warm color over the gay scene. The booths, arranged in centre formation as usual, were very attractive with bright lights and vari-colored decorations. Music from the overhead stand where the Conservatory of Music orchestra played all evening mingled with the blare of the megaphone announcing special attractions and the murmur of the constantly-moving crowd. There was no lack of interest last night in the human elements in a shifting panorama of life, color and movement. The incomers seemed to be eager to inspect everything in sight, to enjoy the various amusements and to patfonize the refreshment booths. There were good-sized audiences for the boxing bouts, the fashion show and the dance hall, the latter in charge of the Peter Robinson Chapter I.O.D.E. with music supplied by Paul Gliddon's orchestra.

The Otonabee Chapter has a tea-room at the right of the entrance, and the 57th Regimental Chapter supervises the sale of flowers, in a charming entrance booth, whose rounded green arches are festooned with glowing autumnal flowers in orange hues. Girls with roses from this booth circulated all evening through the crowd.

Various Attractions

The King's Daughters are selling fancy work of the daintiest sort. Their exquisite stock of wares includes lovely soft embroidered things and babies' apparel. Their booth is bright with slashed paper in orange and blue, a large, flaxen-haired doll baby topping a central arrangement of triple pointed striped poles. Here, too, is the popular sand-pile, providing fun for kiddies and seniors alike.

At the white-latticed booth of the Catholic Women's League, bright with yellow streamers, yellow balloons and Jap lanterns, hot soup and crackers, hot coffee and doughnuts, peanuts soft drinks and home-made cooking are sold. The Business Girls' Club is in charge of a colorful section, its gorgeous artificial flowers catching the eye, where candy is dispensed, and the Thursday Club, whose ideas in decoration include ferns and quantities of fuzzy pussy-willows, sell ice-cream.

Splendid Prizes.

The prize booth contains plenty of useful things, such as wrapped hams, auto tires and oils, canoe paddles ,silk umbrellas and bags of flour.

Messrs. Miller, Powell and Watson have "everything electric," with rotating washing-machines to attract the busy housewife; the Duffus Motor Sales section, draped in purple and yellow, shows Ford accessories of all sorts; the Canadian Fairbanks-Morse people have a novelty in the "home water plant"; J. J. Turner & Sons are showing a convenient stove for camp purposes, and warm, heavy motor rugs; the K. & S. Rubber goods people of Toronto display tires and hot-water bottles in an attractive section arranged with comfortable chairs and tall, lighted piano lamps; the Fuller Brush people have an interesting exhibit, and the Ontario Motor League dispenses road maps and information from an orange and black section, surmounted by the huge, illumniated wheel emblem of the association.

(Continued on page 11.)

City Offers Thanks To Mr. J. J. Houden

J. J. Howden has voluntarily surrendered his telephone number 100 to the city to be transferred to the firehall solely for fire alarms. Chief Gimblett informed the Fire, Water and Light committee that Mr. Howden had offered his telephone number to the department, a change which the Chief himself suggested some months ago for the reason, he said, that 100 is a unicversal number for fire stations.

Ald. Stocker proposed a resolution of thanks to Mr. Howden in recognition of his public spirit in thus co-operating with the community.

ROYAL CACHE JEWELS FOUND

Also State Documents Hidden by King Nicholas Before He Fled From Montenegro.

BELGRADE, April 19.—(United Press.)—Royal jewels and valuable documents of the State — buried when the late King Nicholas of Montenegro fled for his life—were dug from the ground at Cettinje today.

The Royal cache, six feet under ground, contained four cases of priceless gems and several boxes of documents of State. They were unearthed in the garden of a private house.

The documents are expected to disclose important international facts concerning the relations of Nicholas with the other nations of the world during the great war. They will be surveyed by the State officials before being made public. The discoverers believe that Royal effects were hidden in 1916, just before the King departed from his country.

A HOSPITAL AIRSHIP IS AMERICA'S LATEST

DAYTON, Ohio, April 19.—(United Press)—Surgery above the clouds is the latest step in the advance of aviation

A hospital airplane is under construction at McCook Aviation Field. A special design distinguishes it from the ambulance plane now in use by the army air service.

The new ship will embody a hospital compartment to permit surgeons to perform the most delicate operations while traveling through space at 100 miles an hour.

Patients will rest on comfortable cots. In the present ambulance plane—a modified D.H. 4 passenger plane—patients are forced to lie in cramped quarters, and according to McCook officials, the surgeon in charge does not have enough room to move about his patients and administer to their needs.

The hospital planes will be built throughout especially to serve its one purpose—to make the sick or wounded as comfortable as possible during their treatment.

The capacity of the hospital plane will be pilot, surgeon and two patients, if clinical work is to be done. If certain labratory equipment is left below, the plane will carry a pilot, and four others.

Completion of the hospital ship will fill a need which has long existed in the air service.

Especially constructed compartments will carry surgical instruments and medicines.

SUGAR PRICES INFLATED BY "SPECULATION"

Pocket Books of Brokers Enriched in February to the Extent of $900,000.

INJUNCTION BY GOVT.

WASHIGTON, April 19 (Canadian Press. — Injunction proceedings to completely shut off trading in sugar futures were instituted in New York to-day by the Federal Government.

The Government's Bill, prepared under the personal direction of Attorney-General Daugherty, after consultation with President Harding, asks the Court permanently to prevent the New York coffee and sugar exchange from entering into or permitting any transactions in sugar, "unless persons purporting to make such sale has in his possession or under his control a supply of sugar adequate to meet the requirements of such transaction."

Action is requested, the Government says, as the result of "an orgy of speculation," which has driven up the price of sugar to the consumer, and which during February enriched the pocketbooks of brokers by $900,000.

"Conspiracy in restraint of commerce" is charged, and officials of the exchange and of the New York Coffee and Sugar Clearing House Association, against which injunction would be directed jointly with the exchange, are asked to appear in Court and answer the Government's allegations.

Raw sugar futures took a perpendicular drop of approximately 50 points on the New York coffee and sugar exchange to-day upon receipt of the word of the Government's suit to enjoin trading in sugar futures.

LONGHEADED MEN COURTEOUS TO ALL

"Courtesy Disentangles Trouble" Says Railway Man — "It Pays" Declares Post Office.

The Toronto Post Office Department is doing its part to boost Kiwanis Courtesy Week. On all letters arriving from the Queen City the past mark reads: "Greater Courtesy Campaign; Courtesy Costs Nothing; Be Courteous."

The Canadian National Railways recognise the cash value of courtesy, and make a point of impressing employees of the road with the need for its exercise.

"Courtesy disentangles trouble," declares H. R. Charlton, manager of the Canadian National Advertising Bureau. The executives of the road recognise that curtness is excess baggage on any trip, while courtesy lightens the load and brightens the path.

In printing, when the compositor gets "out of sorts," it means that he has not enough type to spell the words needed. Any person lacking courtesy is "out of sorts."

Salesmen often tell how they make a practice of being courteous to the office boys in the purchasing agents' offices, because the boys will some day be the buyers, and the long-headed salesman looks forward to the day when he will solicit business from those office boys. Salesmen, railroad men, and all who have tried it out say "Courtesy pays."

Extra **Motor Show Booster** Extra

Vol. 19 APRIL 19, 1923 PRICE 0 CENTS

It's Off To a Great Start

ADMISSION TICKET WINNING NUMBERS, WEDNESDAY, APRIL 18TH

No. 3129—1 ton of coal, Robt. Hicks Co., $17.00.
No. 871—6 portraits, The Roy Studio, $10.00.
No. 3618—Auto rug, J. J. Turner & Sons, $10.00.
No. 3277—Silk umbrella, R. Hall & Son, $5.00.
No. 676—1 Rose Brand ham, Canadian Packing Co., $4.00

RAFFLE BOOTH WINNING NUMBERS, WEDNESDAY, APRIL 18TH

1.—No. 7417, Dunlop tire, $16.50, won by Robertson Birks, city.
2.—No. 7388, Eversharp pencil
3.—No. 7399, Big Ben alarm clock.

BUSINESS GIRLS' RAFFLE, WEDNESDAY, APRIL 18TH

No. 9508—Box of candy.
Parties holding winning numbers see Fred. L. Roy at Motor Show or The Roy Studio.

DOOR PRIZES TO BE DRAWN FOR FRIDAY NIGHT, APRIL 20TH

1.—1 tire, Ames-Holden Co., $16.50.
2.—Auto blanket, Canadian Woollens, $12.00.
3.—171 lbs. Reindeer flour, Peterborough Cereal Co., $7.00.
4.—1 year's subscription, Peterborough Examiner, $6.00.
5.—1 ham, Canadian Packing Co., $4.00.
Special note.—Drawing for prizes held promptly at 9.30 from orchestra platform.

BE THERE TONIGHT

FOR SALE

Brick House, central, complete with plumbing furnace, West side, garage, good lot $3,900.00

7 Acres with Frame House, close to City $2,200.00

Frame House, 6 Rooms, two-piece plumbing, South, easy terms $2,000.00

New House, all complete with hardwood floors, good lot, North $5,600.00

New House, all complete, hardwood floors, West side $5,300.00

TAYLOR & HOWDEN Real Estate. Phone 1462 144 Hunter Street

POULTRY AND EGGS

EGGS FOR HATCHING — Single comb Rhode Island Reds. Apply 640 Reid street. 3d94 710

EGGS FOR HATCHING — ROSE comb Barred Rocks; bred from the best stock, $1.50 per 15 eggs. 499 Bethune street. Fred Anderson. 6d94 629

EGGS FOR HATCHING — BARron's English white Wyandottes — the world's best winter layers; $2 per 15 eggs; baby chicks 25c each. A. Brault 180 Simcoe street, phone 1109W. 26d107 427

FOR SALE — 2 PENS OF RHODE Island Reds and 2 male birds, for mating, not related; all well bred; also a few settings of eggs. Apply 81 Monaghan Road. 3d93 681

LIVE HENS WANTED — WE are always buying and paying the highest price for Live Fowl. Call S. Cohen, 189 Charlotte street, or phone 889J, and we will call for them. 26d117 1730

ARCHITECTS.

W. & WALTER R. L. BLACKWELL — Architects. Office, Bank of Commerce Building, corner of Hunter and Water Streets. Telephones, Office, 1300J Residence, 1212.

W. H. BARRY—Architect. Plans prepared for Monumental, Commercial and Domestic Buildings. Office, 539 Gilmour street. Phone 847.

BARRISTERS AND SOLICITORS

GORDON & O'BRIEN—Barristers, Solicitors, Notaries. Money to loan on easy terms. Special attention to Patents and Trade Marks. Phone 218. G. N. Gordon, J. A. O'Brien.
Mr. G. N. Gordon will be at his Office every Saturday during the Session.

S. T. MEDD—Barrister, Solicitor Notary. Office over the Dominion Bank, corner of George and Simcoe Streets. Telephone No. 22. Private funds to loan at current rates upon easy terms.

PECK, KERR & McELDERRY, Barristers, Solicitors and Notaries. Office, Water street, Peterboro. Money to loan at the lowest current rates of interest on easy terms of payment. E. A. Peck, F. D. Kerr, V. J. McElderry.

O'CONNELL & CORKERY — Barristers, Solicitors and Notaries. Money to loan at the lowest current rates of interest. Daniel O'Connell, John R. Corkery, Hunter street, two doors west of the Post Office.

DUMBLE & JOHNSTON—Barristers, Solicitors, etc. Office, over the Toronto Savings and Loan Company, George St. D. W. Dumble, K.C., W. Johnston.

A. E. DIXON—Barrister, Solicitor, etc. Office, Hunter and George Streets. Entrance next to Madill's drug store.

HALL & HALL—Barristers, Solicitors and Notaries Public, Hunter Street, Peterboro, next to St. John's Church. Money to loan at the lowest rates of interest. E. H. D. Hall, Basil D. Hall.

MOORE & WEARING — Barristers and Solicitors, 408 Water Street, opposite the Post Office. Money to loan at the lowest current rates of interest. Jos. Wearing, M.A.

R. R. HALL—Barrister, Solicitor, etc., Peterboro, Ont. Office, corner of Hunter and Water streets, over the Canadian Bank of Commerce. Trust Funds to loan on easy terms of payment.

JAMES FORDYCE STRICKLAND—Barrister, Solicitor, Notary Public. Money to loan. 375 Water street, Peterboro. Phone 191.

WILFRID F. HUYCKE, Barrister, Solicitor, Notary Public. 395 Water Street. Telephone 299.

MEDICAL.

DR. BUCHANAN, F.R.C.S., Edinburgh; M.R.C., Eng.; L.R.C.P., London. Eye, Ear, Nose and Throat Specialist. Hours, 9-11, 2-4 p.m., and 7-9 p.m. Phone 819 Office, corner of Water and Murray Streets.

T. GEORGE LOUDON, M.D., C.M. Physician, Surgeon and accoucheur. Office, 201 Brock street. Phone 1068. Office hours, 9 to 11 a.m., 2 to 4 p.m, 7 to 8 p.m.

MONEY TO LOAN.

We have funds to loan on Real Estate Security at the lowest rates. GORDON & O'BRIEN. Phone 218.

MONEY TO LOAN ON IMPROVED farm and city property. Apply Hall and Hall, 116 Hunter Street, Peterborough. 26d-67-733

OSTEOPATHY.

DR. BRUCE E. MARSHALL—Osteopathic Physician. Office, 242 Hunter stret. Hours, 9 to 11, 2 to 4 p.m., 7 to 8 p.m. Telephone 116w

DRS. WALMSLEY & SETTLE—Osteopathic Physicians. Office in Sun Life Building, corner of Hunter and Water Streets. Entrance 124 Hunter Street. Phone 649 Office Hours, 9 a.m., to 9 p.m.

DR. MARY E. DAVIDSON—Osteopathic Physician, 308 Charlotte street, corner Rubidge street, Peterborough. Hours: 10 a.m.-12 n.; 2 p.m.-8 p.m. 'Phone 1016W.

CHINA PAINTING
Mrs. Langley McCarthy Teaches Biscoff's New and Beautiful Work in CHINA PAINTING

SITUATIONS WANTED

YOUNG WOMAN WITH PREVious experience, would do any kind of office work, typewriting etc., at home or would give part time during week at office. Apply Box 701 Examiner. 3d 94 701

SITUATIONS VACANT

EXPERIENCED STENOGRAPHer desires a position. Apply Box 666 Examiner. 3d-93-666

AUTOS FOR SALE

ONE MODEL D 45 McLAUGHLIN touring car; must be disposed of; would take a piano in good condition in part payment. Phone 45W. 2d93705

CAR FOR SALE — NEW SUPERior Chevrolet Touring Car; never been used, at reduced price; must be sold by Saturday noon. Party leaving town. Apply Examiner for address. 3d95 732

USED CAR BARGAINS — WE have Ford, Chevrolet, Maxwell, McLaughlin, Studebaker, Oldsmobile, and Dodge—all overhauled and painted. Our guarantee protects you. Inspect our stock and get demonstration. Cars low-priced, exceptional values. Moore and Brewer, Hunter street, (opposite St. John's church.) 6d96 1700

FOR SALE — GREY REED BABY carriage in good condition. Apply 470 Rubidge street. 3d95 742

FOR RENT

TO RENT — GARAGE SHEDS— 182 Hunter street. Apply Pulkinghorn's Garage. 6d94 633

TO RENT — 7-ROOMED HOUSE, partly furnished; immediate possession. Apply 362 Water street. 3d17 19 21 1711

TO RENT — 6 ROOM HOUSE, all conveniences. Apply 214 Wescott street. 3d95 741

TORENT — APT. BY MAY 1 — Partly furnished. Apply 140 Douro street. 3d95 1767

TO RENT — PARTLY FURNISHed nice bright apartment; bath, electric lights and gas; also Happy Thought range and gas stove, connected ready for use; three blocks north of the C.G.E. on Rubidge street, a few minutes walk from the main part of the city; rent reasonable. Apply 293 Dalhousie street, or phone 273J. 3d95727

TO RENT—HOUSE ON GEORGE street. Apply 427 George Street. 3d95 729

TO RENT — FARM ON SHARES. Apply J. T. O'Connell, Hunter street. 2d92 1wl7 632

TO RENT — FURNISHED ROOM Apply Examiner for address. 3d94 707

TO RENT — TWO FURNISHED rooms, gentlemen preferred. Apply 560 Water street. 3d94 697

TO LET — 4 LARGE ROOMS, with all conveniences; also garden and gas. Apply 273 McDonnel street. 2d93 693

TO RENT — ONE OF THE FINest corners in the city, for a good live druggist to start in business; this will be a real money maker for some man. Don't delay; it will be picked up quick. Phone 2117 for appointment. 2d96 522

TO RENT—AN 8 ROOMED RED brick house. Apply 471 Albert St.

TO RENT—COTTAGE AT STONEY Lake, finest view, accomodation for good sized party, ice, all furnishings and boat. For July to careful party. Apply Phone 595. 3d-93-668

TO RENT—NO. 173½ SIMCOE street. Suitable for store or office. Immediate possession. Apply 437 George street. d.t.f.

FOR RENT— HEATED OFFICE on George street. Apply 437 George street. dtf

FOR RENT —HEATED APARTment; Grand Central Building. Immediate possession. Apply 437 George street. dtf

FOR RENT — GARAGE FOR rent; centrally located; also storage accommodation. Apply 437 George street.. dtf

TO RENT — APARTMENTS — Stevens' Apartments. Apply 208 McDonnel street. 26d114 607

FOR RENT — LARGE BRIGHT furnished bedroom with every convenience, suitable for one or two. Central. Ideal location for nurses or business girls. Apply Box 702 Examiner. 3d 94 702

LOST

LOST — MARCH 16TH NEAR Post Office a short hair collie dog white ring around neck, dark back with four white feet. Finder please notify Arthur R. Fitzgerald, R. R. No. 4, Peterboro. 2d 93 717

LOST — A BROWN FUR COLlar between the Clinic and 334 Charlotte. Finder please leave at the Examiner. 2d94 1763

BABY CARRIAGES, Etc.

FOR SALE — BABY CARRIAGE cheap. Apply 225 Lake street. 3d94 696

FOR SALE — CREAM WHOLE reed wicker baby carriage, complete with runners, in good condition; price $20 if sold this week. Apply Examiner office for address 3d93 685

FOR SALE—BABY CARRIAGE. Apply 774 Aylmer street. 3d-95-720

FOR SALE, CHEAP—A FULL reed baby carriage in good condition. Apply 334 Reid street or Phone 1402J. 3d-95-723

HOUSES, REAL ESTATE

FOR SALE — LARGE LOT, 39 x 220 feet, situated on Romaine St., west of Park. Apply 525 Romaine street, or phone 2066J. 3d94 700

FOR SALE — 6 ROOMED RED brick house, with extra lot, cheap for quick sale. Apply James, Edison avenue. 6d94 631

FOR SALE — 7 ROOMED HOUSE steam heated, solid brick, modern, good cement cellar, for particulars phone 424; also 2 lots in Chemong Park, central. 3d95 737

FOR SALE — 6 ROOMED RED brick house, with all modern conveniences. Apply at 277 Thomas Street. 3d95 743

FOR SALE — HOUSE, ALL MODern conveniences, including hot-water heating. Apply 311 Pearl avenue. 3d94 715

FOR SALE—FIVE ROOMED frame house. Situated north. Large lot 100 x 120. Small Fruit. $1,400. Cash or one half down. Apply Examiner for address. 3d-95-722

CHOICE LOT FOR SALE—CENtral; planted, graded, terraced. Fine outlook. Terms. Phone 206W. 26d114 1658

FOR SALE — WORKINGMEN get this — will exchange one first class building lot, near the DeLaval, for a piano in good condition. Phone 1238. 2d93 706

FOR SALE — 7 ROOMED HOUSE central; hardwood floors throughout; hot water heating; sun room. Apply Examiner for address. 6d96 675

FOR SALE — BRICK HOUSE — 167 Adeline street, three piece bath, electric lights, etc., can be seen at any time. For particulars write Mrs Turner, Hall's Glen, Ont. 6d97 1w17690

FOR SALE — SOLID BRICK house, seven rooms; all conveniences; beautiful situation; large garden, new furnace and oak floors. Buy direct; going to be sold; get in on it. 39 Lock St., Phone 848J. 7d95 613

FOR SALE—8 ROOMED HOUSE 186 Hunter street East. All conveniences. Beside Westclox. Terms. Apply to above address.

NEW 5-ROOMED COTTAGE, $1500; new 5-roomed bungalow, hardwood floors, $2200. $200 down, and balance like rent. Apply 344 King street.

FOR SALE—7 ROOMED NEW brick house, fully modern, oak floors, French doors in the hall and living room; laundry tub, clothes chute; garage; very central; good terms. Apply 282 George street. 6d96 672

FOR SALE—NEW HOUSE ON Monaghan Road, convenient to car line. Square plan, hardwood floors Price right, terms easy. Apply 437 George street. dtf

FOR SALE — NEW RED BRICK veneered house; almost one acre of garden; small fruits; concreted cellar, furnace, lights, water inside and out; $2000 cash, balance on easy terms. M. A. Stazicker, Otonabee Road, over the Lock's bridge south. 4d94 624

FOR SALE — PROPERTY ON the corner of Aylmer and Dalhousie streets, in the city of Peterboro. The house lately occupied by D. J. Lundy, 12 rooms; hot water heating and all conveniences. Apply to D. J. Lundy, 95 Hunter Street, west. 6d94 1675

CHILDREN'S AID SOCIETY —of— PETERBORO CITY AND COUNTY

For the Care of Neglected and Ill-Treated Children.
G. W. POWELL, to 8 p.m.
Assistant Secretary and Inspector. 588 George Street. 'Phone 1044W. Office Hourse: 12 to 2 and 6

FOR SALE

FOR SALE — 7 ROOM HOUSE and store; all conveniences. Apply to 656 Reid street 12d96 109

FOR SALE — CLEVELAND BIcycle, cheap. Apply 391 Armour Road. 3d94 691

FOR SALE — HOUSEHOLD FURniture. Apply between 9 and 5 at 559 Harvey street. 3d93 682

OR SALE — A SET OF BOOK OF Knowledge; 20 volumes. Apply 574 Aylmer street. 3d93 679

FOR SALE — SADDLE AND BRIdle (officer's), also saddle box and riding boots, for sale. Apply Examiner office. Or phone 933W. 3d95 731

FOR SALE — THREE BURNER gas plate; good condition. Apply 335 Sherbrooke street. 3d95 730

FOR SALE — OIL STOVE NEARly new, with oven. Call at Examiner for address. 6d96 684

FOR SALE — GRAY WICKER GO cart; twelve dollars. Apply to 104 Aylmer street. 3d93 671

FOR SALE — LADY'S BICYCLE as good as new. 587 Bolivar St. 3d93 686

FOR SALE —OAK BUFFET, practically new. Cheap. Apply 573 Roger street. 3d-95-725

FOR SALE — COAL OIL HEATer; $4; in good condition; 3 piece parlor suite; large wardrobe. Apply 1033 Water street. 3d95 726

FOR SALE—LARGE HEN HOUSE and netting, lights, 2 black Minorca hens and rooster. Apply 8 Benson avenue. 3d94 680

FOR SALE—EDISON GRAMMAphone, with 49 Blue Amberole records. Will sell reasonable. Phone 1419J. 3d93 1697

FOR SALE — LOT 33 x 114 FEET, Chamberlain street; cheap for cash. Apply 73 Smith street. 3d9 643

FOR SALE — FERRO MARINE engine; 4 h.p., at 800 R.P.M., 6 h.p. at 1000 R.P.M., just overhauled, and ready to run. Loescher, 278 Burnham street, phone 1310J. 3d95 1760

GENT'S BICYCLE FOR SALE almost new. Apply 223 Euclid. 3d 94 1746

FOR SALE — HORSES, BUGgies, harness and autos. F. L. Robinson, Charlotte and Aylmer Sts. 6d97 1727

FOR SALE — 2 STEEL TIRED buggies, 1 butcher's cart, 1 Jersey cow, Apply at Cameron and Woodbine avenue, East City. 2d93 708

FOR SALE — TWO STEEL TIRed buggies; one with top. Nearly new. A. B. Ross, 195 Sherbrooke street. 2d 93 716

FOR SALE CHEAP—RADIO RECeiving outfit, including extra parts, range 2000 miles. Phone 1612W or call at 285 Edinburgh street. 3193 674

'CELLO FOR SALE — FULL mellow tone, music, solos, studies, etc. A real opportunity. Farthing, Photographer, George street (opposite Examiner.) 3d93 661

FOR SALE—2 LIVING ROOM chairs and table in walnut, Quebec heater, all practically new. Apply 183 London street. 3d-93-665

FOR SALE — NATIONAL CASH Register, Christie Biscuit Case, Brantford scale, all good fixtures at attractive prices for quick sale. Apply 354 Charlotte Street. Phone 271. 3d94 718

BARGAINS FOR QUICK SALE, Wilton and Velvet rugs, Tapestry rocker and chair, $25 and couch $20, table and reading lamp, $10; kitchenette, heater, hot water front $15; bedroom furniture, arch curtains and clock. Apply 300 Wolfe street. 2d 93 719

FOR SALE—PRIVATE SALE OF household furniture, including oak extension table, combination china cabinet and buffet, 6 chairs, kitchen table and other articles. Apply 206 Sherbrooke St., from 2 to 5 and from 7 to 9, this week. 5d-95-667

FOR SALE — STRAWBERRY and raspberry plants, for sale; choicest varieties. Senator Dunlop and Glen Mary, 60c per hundred; Progressive Everbearing, $2 per hundred; Cuthbert Raspberry plants, three dollars per hundred. Transportation paid on lots of five hundred or more. Cash with order. J. Graham Weir, 181 Romaine St., Peterboro. 6d95 647

PRIVATE SALE OF ANTIQUE furniture, including Steinway piano in A1 condition, grandfather clock, sofa, sideboard, parlor tables, dining table, lounge (all lately refinished by expert finisher), pictures, steel engravings, chessmen (ivory) and board (ivory inlaid), pocket do., books, bookcases, and all other household effects. Apply to R. W. Reid, 558 Water street. 12d31 3 5 7 10 12 14 18 19 21 24 26

FOR SALE

FOR SALE — LARGE SAFE IN first class condition. Apply 166 Charlotte street, day or evening. 3d93 728

FOR SALE — A BRUNSWICK Phonograph and ten records. Price $25. Apply at 541 Gilchrist street. 3d95 740

FOR SALE — A GOOD BUILDING lot cheap; south end. Apply Examiner for address. 3d95 739

FOR SALE — AXMINSTER RUG 3 x 2½ yards, Happy Thought range, three burner Perfection Oil Stove, with oven; all in good condition. Apply 140 Douro. 3d95 738

FOR SALE — ONE LARGE CABinet phonograph, and 55 records, a bargain. Apply 421 London St. 3d95 744

A PIANO NICE TONE; CHEAP for cash; will exchange for motor car or boat. Phone 924J. 3d95 734

FOR SALE — 1 PANDORA range, with warming oven, in good condition, for quick sale, $32.00. Apply 751 Water street. 2d94 1762

FOR SALE — LYDSDALE stallion, Prince Charlie, imported. Apply Alex Nesbitt, Indian River. 6d94 608

WORK WANTED

NOTICE — TO PUBLIC — WANTed work by the day or hour, by a young married woman. Call at the Examiner for address. 3d94 689

TYPEWRITERS

TYPEWRITERS — REPAIRS, Supplies; guaranteed repair work. Standard Typewriter Service. 163 Simcoe street. Phone 1935J. 26d105 364

FOR SALE — A MONARCH TYPE writer No. 3, in first class condition; no dealers need inquire. Phone 924J. 3d95 733

HELP WANTED—Male

CLEAN SMART BOY FOR BAKE shop. Apply Dawson Bros. 3d94 709

WANTED — A SAWYER WHO will take a contract of sawing lumber, shingles. Everything furnished. H. C. Bigelow, Bethany. 6d-98-724

CHEESEMAKER WANTED BY South Burleigh Dairy Co. Apply to William McCauley, Haultain P.O., Ont. 6dlw 677

WANTED—FIRST CLASS FARM hand. Apply Dalton Stewart, Chemong Road. Phone 989 R 4-1. 3d93 687

$1.00 AN HOUR — WRITE SHOW cards for us. We instruct and provide work. Particulars free. Kwik Showcard System, Toronto. Canada. 17d2 3 5 6 9 10 12 13 16 17 19 20 23 24 26 27 30

WOODWORKERS WITH AUTOmobile body building experience preferred. State age, experience and wages expected. Carriage Factories Limited, Orillia Ontario. 3d-17-19-21-664

WANTED — YOUTH WHO HAS had some experience at house painting, wanted immediately. Examiner Box 695. 3d94 695

MAN WANTED FOR WORK ON farm by the month or year. Apply to Wilbert Rosborough, phone 988 ring 2-1. 4d95 694

MAKE MONEY AT HOME—$15 to $60 paid weekly for your spare time writing show cards for us. No canvassing. We instruct and supply you with work. West-Angus Showcard Service. 29 Colborne Building, Toronto. dtf '30

HELP WANTED--Female

WANTED — GIRL TO WORK ON pants and vests; also hand sewers. Peterboro Tailoring Company, 161 Hunter street. 3d94 711

WANTED — EXPERIENCED chocolate dipper. Apply Albion Sweets. 3d95 735

WANTED — A GIRL FOR GENeral work. Apply American Hotel. 3d95 736

WANTED — A GENERAL FOR light house work; apply Mrs. R. A. Carman, 534 Weller street. 6d95 1682

WANTED — GIRL FOR GENERal housework. Phone 1784. 6d96 1715

WANTED — GIRL FOR FARM— Apply Fife Bros., Keene. Phone. 6d95 638

WANTED — AN EXPERIENCED chocolate dipper to work three evenings a week. Apply at the Marathon Candy Kitchen. 3d94 698

Going to Build ?
I will be pleased to furnish estimates of Houses, Bungalows, Summer Cottages, Garages, Alterations. Repairs, etc.
A. B. CUNNINGHAM
331 Reid St. Phone 1261w

VOTERS' LISTS, 1923

Municipality of the Township of North Monaghan, in the County of Peterborough.

Notice is hereby given, that I have complied with Section 10 of the Voter's List Act and that I have posted up at my office at North Monaghan, on the 10th day of April, 1923 the list of all persons entitled to vote in the said Municipality for Members of the Legislative Assembly, and that such list remains there for inspection.

And I hereby call upon all voters to take immediate proceedings to have any errors or omissions corrected according to law.

Dated Peterborough, April 10th., 1923.

Bruce Johnston,
Township of North Monaghan.

WANTED

WANTED — FORD CHASSIS IN good condition. Phone 1259J. 3d94 712

WANTED — CATTLE — WILL take in cattle for pasture on what is known as the Nicholls ranch; for terms apply to Gordon Nicholls, Selwyn P.O. 3d93 670

WANTED — ALL KINDS OF SECond hand furniture and housefurnishings of any description. Call your general dealer, S. Cohen, 189 Charlotte street, or phone 889J. 26d117 1729

WANTED — AT ONCE FOUR men or women of neat appearance and good character for pleasant out door work in this city whole or spare time. Excellent pay. Grand opportunity for the ambitious persons. Chance of travelling later if so desired. Leave replies at Examiner Office, Box 1747, George street, Peterboro 2d 93 1747

NOTICE

NOTICE—CHIMNEYS AND FURnaces cleaned. Phone 1851W.

WINDOW CLEANING — J. A. Foster, Phone 1763J. Storm windows taken down. 26d107 417

ALL ACCOUNTS OWED BY THE Star Laundy, Hunter street, must be presented before May 1st, or the successor will not be responsible. 3d94 714

BABY CHICKS FREE — TWENty five, best strains, this month only, to every man and woman who enrolls for Shaw's Coldbelt Poultry Course which started nearly three hundred people on the right road last March to success in Poultry raising. Free particulars. Write W. P. Kerr, Secretary, Shaw Schools, 46 Bloor W., Toronto. tts-tf

PEEL'S GARAGE — 225 LAKE ST Phone 1288J. Ford motor valves cleaned and ground, $3.25. All other makes of cars and repairs in proportion. 7d14 17 19 21 24 26 28

MOVING?—SEE US. N. RUSAW & Son, 'Phone 432J, 72 Monaghan Road. Local and Long Distance. 3d 94 703

F. BARRETT — CONTRACTOR and builder, alterations and repairs —hardwood floors. 72 Benson avenue. Phone 1764J .26d712 554

NOTICE — MIRRORS, ETC., SILvered by pure silver process, 60c per square foot; first quality work only; entire satisfaction guaranteed. Apply by writing or in person to W. J. Mathew, 513 Albert Street, City. 6d96 676

NOTICE — HENRY BROS. CARpenters and builders. Estimates given on new and repair work. Hardwood flooring a specialty. Phones 1024 or 2009W, 14 Murray street. 7897 314

NOTICE — HOUSE CLEANING
NOW MOTHER WHAT ABOUT cleaning the windows. Don't worry about those W. Foster, City Window Cleaner, will look after that also the storm windows. 'Phone 1363W. —W. Foster, City Window Cleaner. 78d 165 1644

NOTICE

EXPRESS WORK AND LONG distance hauling. **PRICES TO MEET THE PUBLIC.** Phone 970W, S. LAVINE, 203 Charlotte street. 26 d 115 663

WANTED

SUPERVISORS, Male and Female, for Public Playgrounds, during July and August. Applicants please state qualifications, experience, salary expected, age, and whether able to teach swimming. Apply

G. H. THOMPSON,
Secretary-Treasurer,
6d-96-1714 Board of Education.

H.P. LINDSAY AGENCY CO.

Insurance and Real Estate.
District Agent for Security Life.

BRICK HOUSE, 6 rooms, conveniences. Good lot and good location. See this at $3500. Terms.

BRICK HOUSE, 7 rooms, conveniences; garage; central; good lot. $4400. Easy terms.

BRICK HOUSE, 7 rooms, conveniences; garage; stable; central. $4500 Terms

FRAME COTTAGE, 5 rooms; conveniences; central. Price $2350. Terms.

FRAME COTTAGE, 4 rooms, lights and water; good well. Price $1700.

220 ACRES, 8 miles from the city; would consider city property in exchange.

392 WATER ST.

FOR SALE

$6,000—7-Room Brick, all modern, oak floors, good lot, garage, West side.
$5,500—7-Room Brick, all modern, oak floors, very central, garage.
$3,600—6-Room, oak floors, good lot, garage, central, North.
$2,700—6-Room water and light, double lot, with fruit.
$2,200—5-Room Cottage, two-piece plumbing, central, North.
6 Acres, north, close in, 5-Room Cottage; bargain.
100 Acres, two miles from City; good land and buildings; 90 acres working, balance wood.
Many others in all parts. See our Lists.

P. E. RUTHERFORD AGENCY, 282 George St. Phone 142J, Res. 646w.

RAILWAY TIME TABLES

CANADIAN NATIONAL RYS.
(Corrected to date.)

No. 96—8.05 a.m., for Port Hope and Toronto
No. 98—8.23 a.m., for Lindsay, Blackwater, Junction, Orillia, Midland, North Bay and Toronto.
No. 98—8.25 a.m., for Hastings, Campbellford, Belleville and points on the main line east.
No. 869—8.30 a.m., for Lakefield.
No. 92—12.04 a.m., for Lindsay, Port Hope, Toronto, Buffalo, making connections with the International Limited for London, Detroit and Chicago.
No. 100—12.15 p.m., for Hastings, Campbellford, Belleville and Ottawa.
No. 371—12.35 p.m., for Lakefield.
No. 95—5.36 p.m., for Lindsay, Orillia, Midland, North Bay and Toronto.
No. 99—5.19 p.m., for Lindsay.
No. 94—9.10 p.m., for Port Hope, Montreal and Boston.

CANADIAN PACIFIC RAILWAY.
(Corrected to Date.)

GOING EAST—
11.59 a.m.—Norwood, Havelock, Bonarlaw, Tweed, Perth, Smith's Falls, Kingston, Ottawa, Montreal and intermediate points daily. On Sunday this trains proceed east only as far as Havelock.
8.20 p.m.—Indian River, Norwood, Havelock. Daily except Sunday.
12.03 a.m.—Havelock, Tweed, Kingston, Perth, Smith's Falls, Montreal, St. John, Boston and New York. Daily except Saturday.
1.50 a.m.—Havelock, Tweed, Kingston, Perth, Smith's Falls, Ottawa.
2.42 a.m.—Montreal, Sundays only.
GOING WEST—
5.16 a.m.—Myrtle, Toronto, Guelph, Goderich Hamilton, Galt, Woodstock, St. Thomas, London, Chatham, Detroit, Chicago and New York. Daily.
6.01 a.m.—Toronto (Yonge Street), Hamilton, Owen Sound, Teeswater and intermediate points. Daily except Sunday.
6.54 a.m.—To Toronto, Sunday only.
7.35 a.m.—Toronto, Hamilton, Brantford, Buffalo, Rochester, Boston, New York, Galt, Woodstock, London, Chatham, Detroit and intermediate points between Peterboro and Toronto. Daily except Sunday.
9.35 a.m.—Bethany, Lindsay, Orillia, Port McNicol and intermediate points. Daily except Sunday.
3.50 p.m.—Toronto, Hamilton, Brantford, Buffalo, New York, Galt, Woodstock, London, Windsor, Detroit, Chicago and intermediate points between Peterboro and Toronto. Daily.
6.50 p.m.—Lindsay, Toronto and intermediate points. Daily except Sunday.

GOOD INVESTMENTS

WHAT MORE DO YOU NEED IN A COMPLETE HOUSE THAN THE FOLLOWING:

$3,600 Central, Modern House, with furnace; Seven Rooms, nicely decorated.

$8,500 Brick House, furnace, electric light, together with 20 Acres of first-class garden soil. Owner will take House in the City as part.

$3,500 Takes Central Double House toilet and sink, electric light.

$2,300 for 5 Roomed Cottage, toilet and sink, electric light.

$2,900—Think of it. Brick Seven Rooms, electric light, ½-Acre land, fruit trees.

$6,000 Extra Fine Property on Weller Street all modern, newly decorated, together with fixtures, gas range, large lot.

First-class House to Rent, in East City; all newly decorated.
For full particulars, see

H. J. McCANNAN
140 Simcoe Street. 'Phones 46J—772

"BARGAINS"

A chance for the right party to buy a House and Five Acres of Ground at the reduced price of $1,600.00
Or would exchange and take a small house in the southern part of the city. This is a splendid opportunity for a person, as this property must be disposed of this week.
Fifty Acres of Good Land, with a new Frame House, situated about three miles from city. Owner would exchange for a property in town. Price $3,300.00
A New Bungalow, modern, cement cellar, large lot, situated in the north end. Immediate possession. Good terms. Price $3,400.00
New Frame House, ready for bricking, partly modern, large lot 40 x 197 feet, situated in East City. Price $1,800.00
For inspection and further particulars, apply

J. T. O'Connell & Co.
136 HUNTER ST. W., CITY
Phones—Office 376, Residence 1359

FOR SALE

$3,500.00 — 7-Roomed Red Brick House, all modern, sunporch
$1,600.00—6-Roomed Frame, good lot; $300.00, balance terms.
$1,400.00—5-Roomed Frame Bungalow, new; $400.00, balance terms.
$4,500.00—7-Roomed Brick House, all modern, hardwood floors.
3 Good Lots—Would exchange on house in the city.
100 Acres of Good Land—Would exchange for house in city.

CHAMBERS & CO.
354 WATER STREET.
Phone 1719J. Residence 1594W.

Modern House FOR QUICK SALE
CHARLOTTE ST. W.
50 Ft. Lot with Large Garage
Apply 383 Water Street or Phone 125 or 1699J
3d-95-1765.

STORE TO LET

Central, large, complete with Shelves and Counters; low rent. Also Apartment to Let. Highest Cash Prices paid for Rags, Rubbers, Metals, Paper, and Iron.
A. LOW & CO.,
264 Simcoe Street.
'Phones - 697; N. and Hol. 1027

DAVIS-THOMPSON COMPANY, LIMITED
Insurance and General Agency
433 GEORGE ST. PHONE 40

5½% Interest paid by this institution on its Debentures which are issued for a term of 5 years, in sums of $100 and upwards.

4% paid (Half-yearly) on deposits. One Dollar opens an account.

TORONTO SAVINGS & LOAN CO.
435-437 George Street, Peterboro

KODAK SAFETY FILM

MAIL EDITION

The Evening Examiner

"The store that is too small to advertise is too small to produce a living for a healthy man or woman."

PRICE THREE CENTS — PETERBOROUGH, THURSDAY, APRIL 19, 1923 — PRICE THREE CENTS

FLOODS MAY DO GREAT DAMAGE WESTERN PROV.

The Rivers Have Risen Rapidly From Four to Six Feet in Several Places—Sudden Rise in Temperature.

TRAINS DELAYED.

WINNIPEG, April 19 (Canadian Press). — With mountainous snowbanks disappearing rapidly and melting waters piling on top of the ice, which is not yet broken in creeks and rivers, flood conditions prevailed in some parts of Manitoba yesterday.

Gangs of men are busy clearing Government ditches and drains, but the water is coming faster than it can be handled, and the land in many districts resembles small lakes.

The railways are also experiencing trouble from washouts. The Canadian National Norris-Somerset local has been held up by a washout since early yesterday morning.

Five culverts have been washed out in one mile in the Norris district and sections of grades have been swept away in several places.

Flood conditions prevail in low-lying land near Emerson and two bents of a trestle bridge were washed out. The Canadian National Railway had to detour the Great Northern and Northern Pacific trains into Winnipeg.

A sudden rise in temperature resulted in a washout, 50 feet long and 4 feet deep, on the main line of the Canadian Pacific Railway near Broadview, Sask., and trains arriving here from the West yesterday were several hours late.

Crews are engaged in building a temporary bridge over the break, and to-night's trains are expected to arrive on time.

BRANDON, Man., April 19 (Canadian Press). — The Assiniboine River here has risen three feet during the past twenty-four hours, which makes a total of 7 feet 4 inches since 27th March.

There is about 6 feet of water on top of the ice.

It is expected that if the present weather holds, the ice will break on Friday or Saturday, which will lessen the danger of a flood. If there is a further rise of two feet, the river will overflow its banks.

PORTAGE LA PRAIRIE, Man., April 19 (Canadian Press).—Reports received from the farm of Rennie Brothers, just across the steel bridge over the Assiniboine River, late yesterday, was to the effect that the water in the river has risen four feet over the ice level, and that all the low land in the vicinity was flooded, with an indication of a repetition of last year's flood.

HEADLESS TERROR.

LONDON, April 19—Farmers are being terrorized by an apparition in the form of a headless woman which they assert they see nightly near the ruins of an old monastery between Datchet and Old Windsor.

Women forgive more often than men. They have more chance.

Farms and City Property FOR SALE

100-Acre Farm in Asphodel, with first-class buildings.
200-Acre Farm in Cavan.
30-Acre Garden Farm, with first-class buildings thereon.
Dwelling-house and Six Acres of Land.
100-Acre Farm in Otonabee, with or without Implements or Stock.
220-Acre Farm in Smith; would take a House in part payment.
Restaurant and Ice Cream Business in Lakefield for sale.
See My General Line of Agricultural Implements and Machinery

R. C. HEARD
Agricultural Implements and Real Estate.
379 Water St. - 'Phone 339

Wilson May Clear Up Wall Street Bombing

LOS ANGELES, Cal., April 19 (Canadian Press). — The statement of Herbert Wilson, former evangelist, alleged mail robber and convicted murderer, that he provided the explosive for the bomb exploded in Wall Street, New York City, on 16th September 1920, is logical, and may be true, William J. Burns, Chief of the Bureau of Investigation of the Department of Justice, declared yesterday after a conference here with Wilson.

STATE OF CHAOS IN TORONTO HOUSE

Legislative Business Congesting Rather Than Being Cleared Up—Numerous Complaints From Members.

TORONTO, April 19 (Canadian Press). — Before the debate on the Redistribution Bill was resumed in the Legislature yesterday afternoon, numerous complaints and requests came from members on the Opposition side.

Hon. G. Howard Ferguson, Conservative leader said that business was congesting rather than being cleared up. He demanded to know what measures were being dropped that the House might rise on 4th May. He supported W. H. Casselman who asked the Government to Attendance Act amendment which bring down the Adolescent School he had been promised.

Hon. R. H. Grant Minister of Education said he was prepared to bring down the amendment any time.

Mr Ferguson assumed that this would be to-day and received no further information from the Government.

Mr. Ferguson protested about using private members' day for doing Government business.

Premier Drury replied redistribution was pre-important, and that the Government would not intrude on the rights of private members further than was absolutely necessary.

Alluding to the Conservative blockade of speeches on the Electoral Bill the Premier said "Things have come to such a pass when there seems nothing to do but go to the country early."

MEN AND WOMEN SLOWLY STARVING

Nine Are Isolated on Fox Island, Lake Michigan, Without Food.

GRAND RAPIDS, Mich., (Canadian Press). — Nine men and women are slowly starving to death on Fox Island, in Lake Michigan, 18 miles off Northport, Leelenau Co., and are unable to reach the mainland on account of huge ice floes in the lake.

Word of their plight was received here last night from Gilman Dame, former State food and dairy inspector.

Mr. Dame said the men and women went on the island before the opening of winter to cut wood. They thought they had enough provisions to last them, but their supply had run out a few days ago.

It was then that three of the men undertook a perilous trip across the broken ice to Northport.

SPRAMOTOR CO.
FARMERS AND GARDENERS
Spray your orchards and potatoes with a Spramotor, the winner over all competitors in a spraying competition held at Grimsby under the auspices of the Board of Agriculture. Agency at Room 111, Barrie Building, overlooking the Market.
You cannot afford to be without one.
C. H. REID
Room 111 Barrie Bldg.
PETERBOROUGH
Call and See Us

Cut-Rate Prices for Saturday

60c Wyldwood Cream 40c
10c English Lavender Soap, clearing at 6 for 25c
Tartradent Tooth Paste. Reg. 50c, for 35c
Mentholatum. Regular 50c, for 33c
Djer-Kiss Talcum. Regular 35c, for 24c
Hind's Honey and Almond Cream. Reg. 60c for 48c
Fruitatives. Regular 50c, for 40c
Pond's Vanishing Cream. Reg. 50c, for 34c
Italian Balm. Regular 40c, for 33c
Pepsodent Tooth Paste. Regular 50c, for 35c
Colgate's Tooth Paste, 25c, for 22c
Cuticura Soap, 25c, for 18c
Wash Cloths. Regular 15c, for 5c
Mineral Oil. Regular $1.00, for 85c
Hydrogtn-Peroxide. Regular 25c, for 15c
Shaving Stick Refills, 25c, for 15c

MONCUR'S DRUG STORE 407 George St
Phone 81
Lowest Prices in the City on Patent Medicines.

SENATOR SAYS SALE OF LAND IS RIDICULOUS

Senator McLellan Says the Public Interests Were Not Considered When Property Was Sold to Imperial Oil Company.

TO BUILD TANKS.

OTTAWA, April 19 — (Canadian Press)—Hon. J. F. McLellan in the Senate today strongly attacked a real estate transaction between the Government, the Canadian National Railways and the Imperial Oil Company at Sydney C.B.

The Canadian National Railway executive had recommended the Government to dispose of a portion of water-front to the Imperial Oil Company to build oil tanks for the purpose of unloading their tank steamers. The Government had sold this property for $8100.

Senator McLellan claimed that the price paid was ridiculous; that the property was and would be required for the railway; that the head of the Canadian National Railway, at that time, D. B. Hanna instead of acting for the railway was anxious to please only the Imperial Oil Company; that the department of Railways and Canals had betrayed the city of Sydney. The negotiations for the transaction began early in 1921 but were not completed until the Summer of 1922.

Hon. Mr. King, Minister of Public Works said Senator McLellan had personally inspected property and found that the whole space would be required for Government purposes. It had also been found that conditions which were expected to be imposed upon the Imperial Oil Co. on behalf of the city of Sydney had not been put in the deed He contended that a lease, revocable if the property was required by the Government would have been the proper proceedure. The new president of the Canadian National Railway had nothing to do with transaction, said Senator McLellan and he expected that he would take some action to protect the railway.

Senator Tanner moved the adjournment of the debate.

The Senate adjourned until three o'clock to-morrow.

FRENCH TREATY WAS CRITICIZED BY J. D. CHAPLIN

Analysed Treaty With France as a Mere Give-Away Which Would Result in a Loss of Revenue For Canada.

FIELDING REPLIES.

OTTAWA, April 19. Canadian Press. — The trade treaty between France and Canada was submitted to severe criticism by J. D. Chaplin, Conservative member for Lincoln, in the House of Commons this afternoon, Chaplin delivered a detailed analysis of the treaty and occupied most of the sitting, a brief statement by the Finance Minister, Hon. W. S. Fielding, being the only other contribution to the debate.

"If there is to be a trade treaty" said Mr. Chaplin, "let it be on sound reciprocal lines. This is a mere give-away and there is hardly a reduction in the tariff that gets us anywhere."

He describes a large number of items in the treaty as "mere padding," and declared that its only result would be a loss of revenue to Canada.

Mr. Fielding [illegible] that Mr. Chaplin appeared to think that Canada's trade with France was so small that it was not worth while having a treaty at all. That was not the view of foreign governments of Canada, including the late administration and that of which Sir Charles Tupper was a member.

Canada, he said, was relatively a low tariff country, while the policy of France was in the direction of high protection. If Canada were to have a treaty with France at all it would have to be on the recognition of the traditional tariff policy of France.

Mr. Fielding is expected to continue his reply to-day.

GERMANY'S CHANCE TO WIN FRUITS OF THE WAR

NEW YORK, April 19. Canadian Press. — Urging close cooperation between the international industries of the United States and Great Britain, Charles M. Schwab, chairman of the Bethlehem Steel Corporation, yesterday declared in a speech before the British Empire Chamber of Commerce, that Germany stands an excellent chance through her "efficient and willing labor," to win the fruits of the war unless the allied nations are able through cooperation to bring the producing costs down to a minimum. Mr. Schwab indicated that he favored a sort of pooling system with national industries as units in serving the world's business field.

HE BE GONNA WED HEBE, HE BE!

Everybody knows this girl as "Hebe." She's a Paris model, said to be the most perfecty formed woman on earth. Walter Kingsland, wealthy young New Yorker, agrees with that and will marry her, says Paris cable reports.

"LONE STAR" HANS LAST OF THE TWO GUN MEN

Famous Character of the Bad Days of the West Was Crushed to Death in an Elevator Shaft — "Was Never Beaten on the Draw"—Killed 28 Men.

OMAHA, Neb., April 19.—(Canadian Press.) — Fighting, smiling, gray-haired old "Lone Star" Fred M. Hans, Indian fighter, frontier scout and possibly the last of the real two-gun "cross-arm" draw experts, met death here last night with his "boots on."

But death did not come on the field of battle where he had so often faced it, nor on the wings of a bullet. He was crushed to death in an elevator shaft at the Omaha World-Herald plant where he was night watchman.

Lone Star was caught by the elevator when he attempted to move the control lever from the outside and the lift suddenly shot upward.

Lone Star began his career as pliansman at the age of 16, when he left home to search for a brother kidnapped by Sioux Indians. He broke into fame first in 1876 in the "Hole-in-the-Wall" country, Powder River, Wyoming, when single-handed he shot and killed "Shacknast;' Jim and his two fellow bandits. It was Lone Star's hammer-fanning that won the unequal fight.

The Indians dubbed him "We-Chach-Pe-Wan-Ge-La" which, translated, means "Lone Star." Other high spots of Han's life were:

Shot and killed two stage coach bandits, April 12, 1877, near Valentine, Neb.

Shot five Indians in battle of Little Missouri, near Black Hills, August 21, 1877, saving the lives of a party of twenty prospectors.

Killed eleven Indians with twelve shots, using both guns, hammer-faunning in the battle of Wounded Knee, S.D., in 1892.

Killed bandit Ainsworth, Neb., in 1878.

Shot and killed bandit at Fremont, Neb., in 1897.

Was official War Department investigator of Custer Massacre, and followed Sitting Bull six hundred miles on horseback, inducing him and his band to return to the reservation.

Was present at Sitting Bull's death.

Was Chief Scoutmaster for General Phil. Sheridan for six years.

Was Chief Special Agent of the Northwestern Railroad for years.

In all, Hans was credtied with having killed eight white men and twenty Indians.

"I was never beaten on the draw," he often declared.

Until a month ago Hans wore a scalplock 18 inches long which he kept curled under a skull cap as he sat aroud the World-Herald editorial rooms at night, often displaying his skill with his two guns to reporters and visitors.

"No one is after it now," he explained when he ordered his locks cut off.

BEGGAR LEAVE GIFT.

LONDON, April 19.—A beggar named Love, who has solicited alms for years in Suffolk, has died and bequeathed a considerable estate to poor folk who befriended him.

DREAMS BETRAYS WIFE

LONDON, April 19.—"What time is it, Kelsey?" Mrs. Elizabeth Ellen Hope said in her sleep, her husband testified. "And my name's Harold,' he added. Divorce granted.

Nights of restful sleep are assured, if, on retiring, you take a cup of delicious

OVALTINE
TONIC FOOD BEVERAGE

THE chief causes of insomnia are over-strained nerves and digestive unrest. "Ovaltine" overcomes these conditions. The restorative elements it so richly contains, soothe and restore the over-wrought nerves, over-active brain, and disturbed digestion, promoting peaceful slumber.

At all druggists - 60c. - 85c. - $1.50
Trial sample sent on receipt of five cents to cover postage and packing.
Canadian Office: A. WANDER, LIMITED, 455 King Street West, Toronto. 28

LABOR FOUND A STATE OF WAR WAS EXISTING

France is Using a Whale to Catch a Sprat in the Ruhr District — Immediate Action Needed.

NEW TREATY.

LONDON, April 19.—(Canadian Press)—France is spending millions on the occupation and getting next to nothing out of it; she is using a whale to catch a sprat."

This strikingly phrased conclusion is contained in the report of the Labor Party's delegation which went to the Ruhr about the middle of March to investigate the situation there and in other parts of Germany.

The delegation was composed of Thomas Shaw, Charles R. Burton and William Adamson, all members of the House of Commons.

The report, which was issued last night, declares that the delegation found a state of war existing in the Ruhr, and lays stress on the dangerous possibilities for the future of such conditions, where the occupation force runs the risk of being inextricably involved in the common ruin and being itself wiped out.

Admitting incompetency to express an opinion on the legal aspects of the situation, the report proceeds:

"In our judgment the situation can not adequately be dealt with by any machinery under the Treaty of Versailles, but requires a new instrument, international in character, in the framing of which the German people should participate.'

The report makes no definite recommendations, but suggests that, as delay may be fatal, an appeal should be made to the French and German Governments to submit their proposals with regard to reparations and security to an international tribunal and since British interests are more directly involved then those of any other State, except France, Germany and Belgium, that the initiative should be taken by the British Government in the form of a frank and definite statement of British policy and that no effort should be spared to keep in touch with both sides in order to take advantage of every development calculated to narrow the gap between their conflicting claims and terminate the present deadlock.

The delegation is convinced that such a suggestion would be well received by the great masses of German workers, while if nothing is done and the French, Belgians and Germans are left to themselves, "sooner or later they will fight it out, with terrible and incalculable consequences to Europe and the world."

Easiest Way to Remove Ugly Hairy Growths

(Beauty Culture)

Here is a method of removing hair from arms, neck or face that is unfailing and is quite inexpensive: Mix a thick paste with some powdered delatone and water and spread on hairy surface. After 2 or 3 minutes, rub it off, wash the skin and every trace of hair has vanished. No harm or inconvenience results from this treatment, but be careful to get genuine delatone and mix fresh as wanted.

WOMAN TERRIBLY HURT ATTACKED BY HORSE

LONDON, Ont., April 19. Canadian Press. — Suffering from terrible injuries sustained when she was attacked by an infuriated horse in a box stall at the Anderson farm near Nairn, yesterday afternoon, Mrs. Alexander Anderson, aged 24, was rushed to the Victoria Hospital and her condition is reported as extremely critical. She was gathering eggs when the horse which was sick, attacked her with its feet.

Dog Lost His Tail But Takes Revenge

PORT ARTHUR, April 19 (Canadian Press). — The action of a collie dog, owned by a resident in Fort William, in pulling the trolley of a belt line car from the wire, is explained as revenge growing in the heart of the dog after having had about two inches of his tail cut off by the street car.

The dog has daily, for some time, been engaged in endeavouring to pull the trolley off, and quite often is successful, necessitating the stopping of the car while the conductor engages in restoring the contact necessary to electric propulsion.

FEAR CRUELTY TO CANADIAN CATTLE

House of Lords Discussed Question of Admitting Heifers From Canadian Herds.

LONDON, April 19.— (Canadian Press Cable.)—In the house of lords yesterday, Lord Strachie presented a motion expressing regret that the order permitting the importation of Canadian store cattle had the effect of encouraging the cruelty of spaying heifers. When the House of Lords debated the resolution in favour of admitting Canadian cattle nothing was advanced in favor of admitting heifers, said Lord Strachie and the compromise, he understood, was that only steers would be admitted .Lord Strachie proceeded to describe the spaying operation as a most cruel one which could be performed in Great Britain only under an anaesthetic. So far as he knew this was not the customary method in Canada and he feared that the Canadian farmer, attracted by the British market, would be encouraged to perform spaying operations on a large scale.

Lord Ancaster, replying, took the stand that the act covered the admission of heifers. He contended that Lord Strachie had not given any argument for assuming that the operation would now be performed more extensively than formerly. He understood that a considerable number of heifers were spayed in Canada for reasons which he gave the house.

Lord Mayo expressed the hope that the cruelty would be stopped in Canada as much as possible, but he emphasized "we could not have contagious abortion introduced here." This was prohibited by the Importation of Animals Act.

Lord Strachie replying, said the new regulation contained only optional provisions for the introduction of heifers and he suggested that the Canadian government be asked to see that no heifers are brought here unless they have been operated upon under the same conditions as prevail here. Lord Strachie's motion was rejected by 41 votes to 13.

HOUSE REFUSES A NEW CUSTOM FOR MINISTERS

Will Not Be Allowed to Speak in Both the Upper and the Lower Chambers —Debts Are Refunded.

SUGAR DUTIES.

LONDON, April 19. Canadian Press. — The House of Commons last night by a vote of 244 to 100 refused to consider a bill introduced by Captain John H. Thorpe, Conservative, proposing to follow the custom of France, Spain and other countries, and permit ministers, whether belonging to the House of Lords or the Commons, to speak in either House.

Chancellor of the Exchequer Baldwin, replying to criticisms of his budget, gave details of the manner in which the Dominions are paying their debts to Great Britain. The Australian and New Zealand debts are funded and interest amounting to about 6,000,000 pounds yearly is being received regularly. A substantial portion of the South African debt has been paid off and the remainder funded. The Canadian debt had practically been settled.

Therefore the House would see that the country was receiving exactly the same treatment from the Dominions that Great Britain gave to those to whom she was indebted.

Mr. Baldwin also went into elaborate details about the sugar trade in regard to Labor criticisms about his failure to reduce the duty. He pointed out that the consumption of sugar in the United States was increasing by leaps and bounds owing to prohibition, and to increase in population and wealth. He humorously advised the people of Great Britain to wait for prohibition until there was again a surplus of sugar, otherwise by giving up alcohol and taking to sugar they might feel they were casting a real burden on the masses of the people.

The Chancellor expressed his belief that the rise in sugar to 30 shillings per hundredweight, or thrice the price in January, 1922, was caused entirely by the prospect of a shortage and the slightest increase in demand might bring about a panic, and send the price far higher. After quoting a referenc to the hold United States banks have on the Cuban crop, he said that increased sowings in Continental countries were stimulated by high prices, and approximated 25 to 40 per cent.; therefore by the return next year there should be the time to reduce the duty. If he were to reduce the duty on sugar in the present budget the whole of the reduction, he declared, would go straight to New York, and he was not going to do that This was greeted with Ministerial cheers.

Don't Miss Our Chi-Namel Demonstration
April 19th to 25th

YOU are cordially invited to call April 19 to 25 and SEE how old or new Floors, Doors, Woodwork, Furniture, etc., can be beautified with these wonderful and ORIGINAL CHINESE OIL FINISHES.

Chi-Namel BEAUTY must be SEEN to be appreciated.

Chi-Namel ECONOMY can best be understood by SEEING these remarkable CHINESE OIL VARNISHES, ENAMELS, etc., dipped in boiling water, struck hammer blows, and otherwise made to stand severe tests unharmed, that would ruin ordinary finishes.

A Chi-Namel Demonstrator Will Explain and Exhibit

THIS Factory Representative will give you valuable information about economical home decoration that no home-lover should miss.

We want you to apply any Chi-Namel Finish yourself, and SEE how SELF-LEVELING Chi-Namel never shows laps or brush marks.

Try your hand at GRAINING and SEE what beautiful grained wood effects you can make immediately after you know how to grasp and guide the patented Chi-Namel Graining Tool.

SEEING IS BELIEVING—that's why we extend our cordial invitation to you and your friends to VISIT OUR CHI-NAMEL EXHIBITION—you will not be asked to buy, nor be under any obligation.

We are EXPECTING YOU —SO COME!

A 30 cent Can of CHI-NAMEL FREE

If you will buy a new 25c Brush to give Chi-Namel a fair trial.

TIME AND PLACE

PETERBORO HARDWARE CO. LIMITED

APRIL 19th to 25th

The Evening Examiner

PHONES — Editorial, 1601. Business Office, 1666. Private Branch Exchange to all Departments.

The Examiner is a member of the Audit Bureau of Circulation.

The Daily Examiner, published every lawful evening. The Peterborough Examiner, Limited. Office, 419 George Street.

The Weekly Examiner, published Thursday morning.

The Subscription Price of The Daily Examiner is $6.00 per year, delivered in city; out of town subscribers, by mail, $4.50 per year; that of The Weekly Examiner is $1.50.

U. S. REPRESENTATIVES.

Special U. S. Representatives — W. H. Stockwell, 629 People's Gas Building, Chicago, Ill.

New York—Charles F. Miller, 225 Fifth Avenue.

Advertising Rates on application.

B. M. GLOVER, Managing Director.

THURSDAY, APRIL 19, 1923.

A COURTESY WEEK THOUGHT.

Is courtesy a desirable quality to develop in boys and girls? If it is, then it is worth while to exemplify.

Courtesy begets courtesy.

Parents who expect their children to be thoughtful of others—to be courteous—must set examples of courtesy. They may even be courteous in their punishment by explaining the justice of it.

Training, thus given to children, by precept and example, will cause them to carry their good breeding out into the community and reflect credit upon their parents.

How much better would our towns and cities be, if boys and girls and men and women were considerate of others—if they were courteous?

SHOULD BE COVERED.

It has been discovered that there is no law forbidding peovle to walk on the grass of a public park, although private lawns or gardens are protected from trespassing.

This means that although Victoria Park has been closed to traffic by the civic authorities, the police would be powerless to stop any citizen who chose to stroll across the wet lawns.

Fortunately for the future appearance of the park, there are comparatively few offenders.

Most people have enough pride in Victoria Park and enough sense of their responsibility as citizens to avoid trespassing until the park is considered to be in condition to be thrown open to the public.

But while this is so, might it not be advisable for the Council to consider this question, and if possible have a contingency of this kind provided for so that on occasion, when it becomes necessary in the public interest to temporarily bar people from the city parks, there will be some authority by which trespassers can be dealt with?

It seems a rather ridiculous state of affairs that the authorities, under the present conditions, can be flouted by any one who happens to be indifferent to the common welfare.

THE MOTOR SHOW.

Peterborough's annual Motor Show had a most successful opening last evening, and with probably the best array of exhibits and special attractions in the history of the event there is every reason to hope for financial results equal to the merit of the programme.

It is a most desirable thing that this should be so for linked up with the success of the Motor Show is the future of the Peterborough Health Association, so far as this year's activities are concerned.

The work done by the Health Association needs little endorsation. What has been accomplished in Peterborough since the inception of this splendid organisation is too well known to require any elaboration at this stage.

The Association is recognised as a community asset of great value.

Similarly the Motor Show has come to be regarded as a community effort to help a movement that is of sterling public service.

It is not a commercial enterprise but a co-operative attempt on the part of the automobile dealers and other firms, oragnisations, and individuals to ensure revenue enough to finance the operations of the Health Association.

All the various church and social organisations who are assisting turn their proceeds over to the Health Association.

It is a splendid object lesson in team work, and the public will, on this occasion as in the past, do its share by affording the Show liberal patronage to-night and to-morrow.

A MODERN HERO.

The fuss made over Rodolph Valentino, moving picture star, in Toronto, and the columns of gushing tributes appearing in some of the Queen City newspapers, furnish some food for the thoughtful.

A great scientist, a famous singer, a distinguished statesman, or celebrated soldier would not have been given half the space that was accorded this swarthy, nimble-toed dancer, hurled into fame by the moving picture camera.

Valentino is hailed by his admirers as "The Great Lover."

His chief achievement is to look well on the screen.

He may or may not have brains; however, he does not need them in the roles to which he has been assigned.

If the obtaining of wealth is a certain sign of greatness, Valentino is a great man.

He has acquired riches, and he is greeted as a conquering hero wherever he goes.

For that he is not to be blamed.

He is simply taking advantage of the peculior mentality of a large section of the public.

But isn't it a striking commentary upon modern conditions that wealth and adulation should be heaped upon an individual whose main claim to distinction is based upon brilliantined hair and an assortment of regular features?

WHY THE DELAY?

Although the Ontario Government complains that the Conservative members of the Opposition are using obstructionist tactics in their fight against features of the redistribution measures, in many minds there is more than a faint suspicion that behind their screen of complaint the leaders of the Government are secretly pleased.

There is a strong feeling that the Ministers and rank and file of the Drury party are not going to weep very much if the campaign of obstruction succeeds and the Bill is killed.

So long as there is an opportunity for placing the blame upon somebody else's shoulders, the administration is quite satisfied to have the election fought out in the present constituencies.

But they may not succeed in shifting the onus.

The people of the Province have their eyes open, and they realise that if Mr. Drury was sincere in regard to redistribution he would have introduced the question long before this stage.

Newspapers in all sections of Ontario have been urging the Government for weeks to bring in a redistribution measure.

Journalistic supporters of the Drury party were included in the newspapers which pointed out the need of correcting the present inequalities in representation.

Members of the Legislature have also repeatedly urged the Government to act.

All appeals were without effect, however, and it is only now, with the end of the session in sight, that the Premier has made a move in the matter.

WHAT WEATHER MEANS.

The continued cold weather and the effect that it has throughout the Province is felt, not only in a continued consumption of coal for domestic heating, but is working changes in the farming conditions of the Province which will be very marked before the harvest season arrives.

There is too little appreciation of the man who toils at our basic industry, farming, by his city brother, and the present unfavorable weather, which is tending at present to reduce his possible earnings for this season, should be considered by all who have the interests of our national welfare at heart.

Few people, and especially those living in cities, are in a position to grasp just how important a factor weather is in the production of the crops that not only supply our daily bread, but also keep our factories and mills in operation. It is common knowledge that unless the farming community is enjoying a measure of prosperity, in a country where 40 per cent. of the population either directly or indirectly obtain their living from agriculture, it is hopeless to expect the balance of the people in other industries to prosper.

At present the farmer is faced with the prospect of harvesting a very poor crop of fall wheat. Last fall the newly-planted crop came along better than was expected in the face of a shortage of fall rains, and when winter made its appearance with a blanket of warm, protecting snow the farmer was entitled to hope that he had every chance of obtaining a good yield.

As nearly as can be estimated at the present time this prospect has been shattered. All parts of the Province have not been heard from, but it is evident that the fall wheat in the London district at least has suffered from winter killing, and is still being injured. When the first real thaws came the snow melted rapidly, only to freeze again into fields of ice, and now that the ice has gone in its turn we find the farmer's wheat field in sad shape. Scarcely a field has escaped considerable winter killing, and the present intermittent freezing and thawing with sharp frosts at night bids fair to complete the damage.

Things are seldom as bad as they appear, and it is to be hoped that exceptionally suitable weather conditions during the summer will work a miracle in undoing some of the damage that is so apparent at present, but it is just as likely that the handicap will be increased.

If there was ever a time in the history of farming in this Province that the farmer needed bountiful crops that time is the present. Bankers throughout the Province say that never before have they carried so much of the farmer's financial burden, and that unless something outstanding in the way of bumper crops comes to the farmer's assistance many of the hardest workers in the farm industry will go under before the end of the year.

There are too many of us ready to belittle the farmer. It is the delight of too many householders to crow over the fact that they have succeeded in bargaining the farmer down a cent or two in the buying of their butter and eggs, and if these same people had a full understanding of the host of factors absolutely beyond the farmer's control that he has to grapple with in the production of his crops, there is no doubt that they would have a greater sympathy.

Farming today has become a complicated, heavily-capitalized industry, based on individual effort, and suffers more from factors of weather and climatic condition than any other industry, and a measure of friendship and better understanding of the farmer and his work will go a long way toward improving our national prosperity. The damage to this year's wheat crop is not the only setback that the farmer will get before harvest, but is mentioned simply because it is one that is apparent at the present time.—London Advertiser.

EDITORIAL NOTES AND COMMENT.

Put the Motor Show over the top. There should be a record attendance to-night and to-morrow.

At all events, the Legislature should be used to long speeches. The members have been doing little else but talking for many weeks.

So far the line-up for the Ontario political sweepstakes in June includes Drury Farmers, Morrison Farmers, Liberals, Conservatives, Drury Labourites, Independent Labourites, U.F.O. Labour, and Independents. And the end is not yet.

The present session of the Legislature should not end without the placing of a Blue Sky Bill on the statute books.

It looks as if Canada should send some of her politicians over to England to learn how the British Parliament manages to cut down expenditures and makes tax reductions possible.

Redistribution should have been brought down earlier in the session, and for that failure the Drury Government alone is to blame.

A Seattle sheriff declares that he will jail the first couple who start Marathon dancing in that city. The charge will be insanity, and the sheriff should have no trouble in proving his case.

A Baltimore non-stop dancer is reported to have gone "partly insane" on the floor. There is a strong suspicion she was insane when she started.

Mr. Burr is the U.F.O. candidate in Prince Edward. He should be a standard bearer easy to stick to at least.

Marathon dancing should be stopped by the authorities. It is as foolish a form of competition as the Morons have yet been able to discover

WISE AND OTHERWISE

No man is a hero to his office boy.

* * * * *

Home is just a woman's sympathy surrounded by four walls.

* * * * *

Don't scorn the worm. They also serve who only act as bait.

* * * * *

It is easy to cow the man who looks sheepish if you threaten to lam him.

* * * * *

The way of the transgressor is hard. How fortunate that his getaway isn't.

* * * * *

Dollar gasoline would at least relieve the congestion in the emergency wards.

* * * * *

In the old days, prosperity was gauged by the number of spare

room; now it is gauged by the number of spare tires.

* * * * *

The only B.A. that interests some of this year's seniors stands for Batting Average.

* * * * *

Getting old is just a slow process of reaching the point where all the new books seems rotten.

* * * * *

The advantage in owning a home is that you have something to mortage when you wish to buy a car.

* * * * *

You may shake, you may outrun speed cops if you will; but the coroner always gets his when you spill.

* * * * *

Fable: Once there was a man who could drop back to second without offering some alibi to excuse his car.

* * * * *

Money in circulation figures $52 per capita; this year's income tax $4 per capita. We're good for twelve more years.

* * * *

The old-fashioned girl didn't paint in her bedroom, but she could plan

a wonderful interior decoration in the kitchen.

* * * * *

When a self-made man suffers from an inferiority complex, he can always get relief by scolding college professors.

* * * * *

The disadvantage is not being a dry agent is that you can't go out and make a little raid when you run out of liquor.

* * * * *

A swallow has been found to travel six thousand miles. We know some birds that traveled three thousands miles for a swallow.

* * * * *

We are firmly an unalterably democratic, but we hope the king business lasts long enough to let the Prince of Wales try his hand at it.

* * * * *

Correct this sentence: "I'd like awfully well to have a car," said the wife, "but I think we should finish paying for the house first."

12-YEAR DEBT PAID.

LONDON, April 19.—A hospital superintendent informs reporters a widow visited him and paid a debt she had contracted 12 years before in her husband's final sickness. It had taken that time to save the money.

LETTER KILLS BRIDE.

BREMHILL, England, April 19.—Married a fourth time two months after the death of her third husband Mrs. Sarah Anne Freegard, 76, dropped dead when she read and annoymous letter criticizing her marriage.

HELP FOR YOUNG WOMEN

Mrs. Holmberg Tells How Lydia E. Pinkham's Vegetable Compound Helped Her

Viking, Alta.—"From the time I was 15 years old I would get such sick feelings in the lower part of my abdomen, followed by cramps and vomiting. This kept me from my work (I help my parents on the farm) as I usually had to go to bed for the rest of the day. Or at times I would have to walk the floor. I suffered in this way until a friend induced me to try Lydia E. Pinkham's Vegetable Compound. I have had very satisfactory results so far and am recommending the Vegetable Compound to my friends. I surely am glad I tried it for I feel like a different person now that I don't have these troubles." — ODELIA HOLMBERG, Box 93, Viking, Alberta.

Letters like this establish the merits of Lydia E. Pinkham's Vegetable Compound. They tell of the relief from such pains and ailments after taking it.

Lydia E. Pinkham's Vegetable Compound, made from native roots and herbs, contains no narcotic or harmful drugs, and today holds the record of being the most successful remedy for female ills in this country, and thousands of voluntary testimonials prove this fact.

If you doubt that Lydia E. Pinkham's Vegetable Compound will help you, write to the Lydia E. Pinkham Medicine Co., Cobourg, Ontario, for Mrs. Pinkham's private text-book and learn more about it. C

Oldsmobile

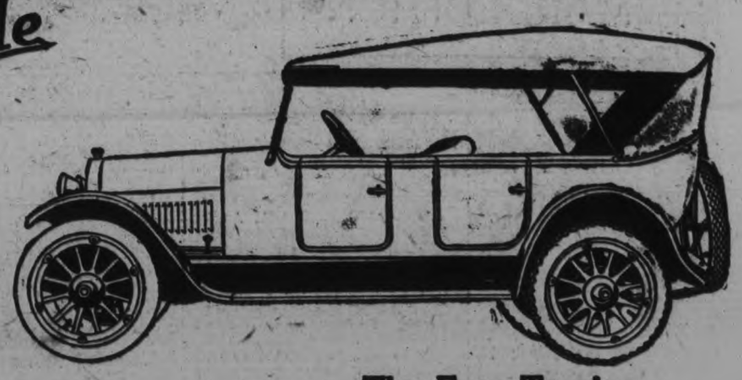

The Four Touring

The Lowest Oldsmobile Price in Eighteen Years

$1375

F.O.B. Oshawa

Government Tax Extra

ALTHOUGH to-day Oldsmobile quality and performance are higher than even former Oldsmobile standards, the prices are now lower than they have been for the past eighteen years.

For a car of practical utility and distinctive appearance, no car at the price can compare with the Oldsmobile Four Touring. To fully appreciate the quality of the Four Touring you must see it for yourself—examine its appointments—ride in it—drive it.

But some conception of its unusual value may be obtained by glancing through this list of equipment:—

Drum head and cowl lamps, high-grade upholstery, walnut steering wheel and walnut finish instrument board, windshield wiper, etc.

Come in and let us demonstrate this remarkable car.

J. E. Burnham, Dealer,
171 Hunter Street. Phone 269.

1923 PRICES

Model "43-A"—4-Cylinder 115" Wheelbase

5-Pass. Roadster	$1375
5-Pass. Touring	1375
4-Pass. Semi-Sport	1545
5-Pass. Brougham	1895
4-Pass. Coupe	2095
5-Pass. Sedan	2245

Model 47, Light Eight 115" Wheelbase

5-Pass. Touring	$1895
3-Pass. Sport Roadster	2295
4-Pass. Super-Sport Touring	2295
4-Pass. Coupe	2595
5-Pass. Sedan	2795

Model 48, Larger Eight 123" Wheelbase

7-Pass. Touring	$2675

All Prices F. O. B. Oshawa

Government Tax Extra

OLDSMOBILE

PLEASANT EVENING AT CAMPBELLFORD

Profit and Pleasure With Epworth League at the Baptist Church — Personals.

CAMPBELLFORD, April 19. — Mrs. Glenn Ellis and two daughters of Brantford are visiting at the home of her parents, Mr. and Mrs. C. L. Owen.

Miss Willena Duncalfe has accepted a position as stenographer in Mr. C A. Wilson's office, succeeding Miss Audrey Rowe, who was called home on account of the death of her mother.

Mr. and Mrs. James Shaw of Seymour West were in Stirling on Saturday attending the funeral of the late Mr. John Craighead.

Mr. and Mrs. William Craighead, Mr. and Mrs. William Bennett and Mr. and Mrs. W. C. Wallace and Mr. Alfred Bennett of Seymour East attended the funeral of the late Mr. Craighead in Stirling on Saturday.

Epworth League.

The meeting of the Epworth League on Monday evening was in charge of the 3rd Vice-President, Mr. Claude Duncalfe of the social and library department, who had arranged an excellent programme. The address of the evening was given by Mr. Alex. Winters, who gave a very interesting and profitable talk on "The Feet," illustrating by means of a plaster model. Mr. Winters first referred to the anatomy of the feet, and stated that the cause of most foot troubles of today, such as fallen arches, bunions, corns, etc., were due to ill-fitting footwear, shoes and stockings. The speaker emphasized the fact of the trouble caused by too short footwear, and stated pointed shoes were not so injurious if worn in two sizes larger than average size worn. Parents were urged to see that their children were properly shod, as foot troubles caused a great deal of the irritability and ill-health in the world.

A very pleasing quartette, "Trust Her Not," was well rendered by Mrs. H. O. Richardson, Mrs. C. W. Turner, Dr. H. O. Richardson and Mr. George Lucy. Humorous readings were also given by Misses Hilda Hollenby, Beatrice Airhart and Winnifred Phillips.

The next meeting will be in charge of Mrs. Turner, 4th Vice-President, in charge of the citizenship department.

Returned Missionary.

Rev. A. Haddow, B.A., B.Th., a missionary on furlough from Bolivia, South America, gave a most interesting and helpful address in the Baptist Church last evening, when the Ladies' Mission Circle held an open meeting. The goodly number who were privileged to hear Mr. Haddow learned much of this land of Bolivia, physically and spiritually. Rev. Mr. Haddow, who has spent ten years in that land, is a clear, forciful speaker and impresses all who hear him with his own enthusiasm concerning the great need for Christian workers in that land of two and one-half million people.

The speaker introduced his subject by taking his hearers with him, in imagination, by boat from New York via the Panama Canal and down the west coast of South America, where for 2,000 miles along the coast one sees nothing but rocks and sand. Finally the port of Chili is reached, and the journey inland of 220 miles is begun on trains, running ten miles an hour, gradually ascending before La Paz is reached until one is 6,000 feet above sea level and can look down upon La Paz, built in a wedge-like slope between its high mountains. This city has a population of 100,000 people, who wear three distinct types of dress, representing three distinct classes of people—first, descendants of Spanish or white; second, mixed Indian and Spanish, third, pure-bred Indians, who number 900,000. The Baptist mission work is carried on only among the two latter classes. Until 1898 there was no evangelical work among these two and one-half million souls. For 400 years the Church of Rome had been in sole possession—in fact, Bolivia's history dates back to almost the beginning of the Christian era. In 1898 a graduate of McMaster University began his work in this country and soon after his arrival found that the law of the state forbade any one to do evangelical work. Prayer can and will solve many difficulties, and this time a resolution solved the difficulty, when a government of young men who believed in religious freedom took charge. From 1900 to 1915 no new missionaries left for that field. Out of the popuation of Bolivia, two and one-half millions, 87 per cent. cannot read or write. In many of the parishes the name of Christianity has been put on pagan customs. In South America only one out of every 400 is a Christian, while in Japan one out of every 120 is a Christian. Rev. Mr. Haddow said that La Paz is facing a situation that can be solved by prayer, and urged his hearers to respond to the great need for workers in that land.

Mr. Haddow exhibited many most artistic articles of clothing worn among his people, such as scarfs, sandals, caps, bags, etc.

At the conclusion of the address a most hearty vote of thanks, moved by Mrs. R. C. Weston and seconded by Mrs. W. H. Carter, was tendered Mr. Haddow.

Rev. H. S. Bennett, B.A., pastor, presided during the evening and called upon Rev. R. Bloye to lead in prayer. Misses Helen Cairns and Verna Shore rendered a duet, "O Master, Let Me Walk With Thee," very sweetly. Mr. R. C. Weston in his usual fine voice sang "I Could Not Do Without Thee" very acceptably. The meeting was then concluded with prayer by the pastor.

MEATLESS DAYS.

MANLA, April 19.—The Russian refugee under Admiral Stark who are hed at Mariveles quarantine station have decided to observe two almost meatless days a week in order to reduce the cost of living.

A small ration of bacon is the only meat they will receive on Tuesdays and Fidays and by limiting the diet to this extent the supply officers of the ships which brought 800 men, women and children to Mariveles from Vladivostok, say that the daily cost of rations per person will be reduced from 24 cents to 22 9-10 cents.

ITALY SOWING MORE WHEAT

ROME, April 14.—(Associated Press—An area of 11,614,000 acres in Italy has been sown with wheat, according to a recent report of the International Agricultural Institute. The number of acres sown a year ago was 11,491,000, and they yielded a record crop.

Save Soap Suds

Making Suds direct from the Bar Saves Soap. You rub the Bar Soap on the soiled parts and get immediate results with no fear of undissolved particles of Soap scattering through the clothes. Bar Soap is the safest and most satisfactory. 166

MILLBROOK READY FOR THE OPENING BASEBALL SEASON

An Organization Meeting Held and Officers Elected —Eight Teams in League

MILLBROOK, April 19.—A well-attended and enthusiastic baseball meeting was held in the council chamber to discuss plans, and organize, for the coming season. The president, L. C. Russell, was in the chair, the minutes of the last two meetings being read by the secretary-treasurer, Mr. P. Stinson, and on motion of Edmunds and Nattrass, were adopted as read

The financial statement for last year was given by Mr. Stinson, and proved quite satisfactory, showing a substantial balance on hand.

E. C. Richards and H. Nattrass—That the financial statement be accepted as correct.—Carried.

Richards and McCorry—That the account of R. Edmunds for $33.50 for livery hire be paid.—Carried.

The following officers were then elected for 1923:

Honorary Presidents—J. N. McGill, R. H. Edmunds, Joseph Lancashire.

President—L. C. Russell.

Vice-Pres.—Harold Nattrass.

Secretary-treasurer—P. Stinson.

Captain—Ross Edmunds.

Executive Committee—J. Steele, A. McCorry, W. White.

The president then made a brief address, thanking the members for their support and good team play last year, congratulating them on the success of the season as winners of the C-M-E League, and hoping for continued assistance good, clean, sport, and success again this year.

The League proposed for this year includes eight teams, Bethany, Mt. Pleasant, Campbellcroft, Pontypool, Bailieboro, Omemee, Cavan and Millbrook.

Nattrass and White—That G. W. Sayles, R. H. Edmunds, and P. Stinson be a committee to make as complete arrangements as possible re forming the proposed league for this season.—Carried.

Ross Edmunds and G. W. Sayles—That the secretary be instructed to write a letter of condolence to Mrs. M. M. Wier, of Omemee, expressing sympathy in the death of her husband, which sad event occurred on Sunday morning.—Carried.

The late Mr. Weir was secretary-treasurer of the C-M-E League last year.

Sayles and Nattrass—That the membership fee for this year be 50 cents.—Carried.

The secretary was also instructed to write Mr. Ward Patterson, of Peterborough, thanking him for the invitation to have this club join the Peterborough-Port Hope-Cobourg League, and expressing regret that it would be impossible, owing to various reasons, for them to accept the invitataion.

The secretary has sent out letters to Messrs. P. C. Brown, of Bethany, Garnet Shields of Mt. Pleasant, Robert Wright of Campbellcroft, Bert Richardson of Pontypool, Douglas Deyell of Bailieboro, M. Mitchell of Omemee and G. McDowell, of Cavanville, suggesting that each of their local teams discuss the matter of forming the proposed league, appointing a committee to act in the interests of such an organization, to meet at some central point at a date agreed upon and make necessary arrangements, draft set of rules, etc. The earlier such meetings can be held and details completed, the better the outlook for the success of the League, and the season's sport. The suggestion is also made that only a single schedule be played this yearon account of those from the farm being so busy during July and August.

As soon as replies are received another meeting will be called and final arrangements made.

Dizzy Spells Due To Undigested Food

Dizziness and faintness after eating show that your food is not digested and is turning into poison and gas. Simple buckthorn bark, glycerine, etc., as mixed in Adlerika expels all poison and gas from BOTH upper and lower bowel. Removes foul, decaying food matter you never thought was in your system which poisoned stomach and made you dizzy and faint. Adlerika is EXCELLENT to guard against appendicitis. McDermid & Jury and E. L. Payne, druggists.

NEWS HASTINGS AND DISTRICT

Prizes Awarded School Children For Bird Houses —Personal Happenings— News Nuggets.

HASTINGS, April 19.—Miss Dorothy Bullen of Campbellford is a guest at the home of Rev. and Mrs. Hinton.

Mr. Earl Lambert left on Tuesday for Toronto, where he has secured a position.

Mrs. J. H. Hess and Everett spent Tuesday in Norwood.

Maple syrup is being brought in at $2.50 and $3.00 a gallon.

Mr. Stanley Stevenson has accepted a position in Toronto.

Dr. J. H. Hess was in Havelock on Tuesday.

Mr. and Mrs. Jos. Oakley of Norwood were in town on Tuesday.

Mr. W. H. Head of Peterboro was in town last week.

Mr. Chas. Prest was recently confined to his home a couple of days on account of illness.

Mrs. Roy Watson and daughter, Eveleyn, of Norwood, spent Saturday and Sunday at the home of her parents, Dr. and Mrs. Hess.

The many friends of Mrs. Wm. Preston will regret to learn of her illness.

Born—On Thursday, April 12, to Mr. and Mrs. J. C. Wilson, a son.

Will Lecture Here.

Rev. Mr. Lawson, Kingston, will pay a visit to Rev. Hinton, Hastings, and will preach in the Methodist church morning and evening, Sunday. Dr. Lawson has visited the Holy Land and will lecture on Monday evening, April 23, on his experiences and describe many places of interest. Those who listened to his lecture two years ago will be glad to know that he will give the "second part" he promised, if he returned to Hastings again.

Bird Houses.

The bird houses made by the boys of Fleming School, were judged by Rev. Mr. Geo. Picken, trustee. They were all very neatly finished and worthy of praise. 1st prize went to Douglas Fleming; 2nd prize to Robert Fisher and a special prize (under eight years) to Edgar Fisher.

SHOT WITHOUT TRIAL.

MOSCOW, (United Press).—Seventeen bandits have been shot by order of the state police in Petrograd without any trial. A few months ago, a decree gave the state police the right to execute bandits captured in action without trial.

1889 1922

Popular for Over 30 Years

A proven remedy for

COLDS COUGHS
ASTHMA CROUP
BRONCHITIS

for persons of all ages

Especially suitable for children. It is so pleasant to take

Mintine COUGH REMEDY

Established 1889 For Sale At All Druggists

Mintine Co., Ltd., Toronto.
Sales Agents: Harold F. Ritchie & Co. Ltd. 10-18 McCaul St., Toronto. 7

COBOURG AND DISTRICT

COBOURG, April 19.—Tuesday night a most enjoyable dance was held at the Armouries here under auspices of the Cobourg Baseball Club. It was largely attended by people from Cobourg and the surrounding district. Ben Hokea's Hawaiian orchestra, composed of highly experienced players, including Mr. L. Cole of Detroit, trap drummer and soloist, provided excellent music for dancing. During intermission there was a concert of real Hawaiian airs, provided for the benefit of those who did not dance. Dainty refreshments were served.

Today Mr. Wm. McConnell held an auction sale of his stock and implements at his farm near Harwood on the Scully road. Mr. J. A. Noble was auctioneer.

Debate at Baltimore.

A most enjoyable debate was held in connection with Mason's Sunday School. Rev. J. E. Ferguson, pastor of St. Andrew's Church, Baltimore, presided. The subject was, "Resolved, that character is more necessary in winning success than wealth." Mr. Clifford Briston had the affirmative and was ably supported by Miss Marie Mason and Miss Edna Staples. Mr. Carl Cartis, who led the negative, received good assistance from Miss Bernice Bray and Miss Gertrude Earl. The judges, Mrs. C. Scully, Miss Etta Hogg and Rev. C. C. Washington, had difficulty in deciding. The decision was finally given that the affirmative led by one and a half points. Hamilton community orchestra contributed a number of much appreciated selections, which added much to the pleasure of the evening.

Baltimore Personals.

Mr. Albert Nelson underwent an operation in the hospital at Cobourg for an abscess on the neck caused by a diseased tonsil. He is improving favorably.

Congratulations are in order to Mr. and Mrs. Alex. Moran, Clover Glen, on the birth of a son, and also to Mr. and Mrs. W. J. O'Brien on the birth of a son

Centreton's S. S. Officers.

The Centreton Methodist Sunday School has reorganized for the coming year, with the following officers:

Superintendent, Mr. Charles Blodgett; assistant, Mr. Ben. Stewart; secretary-treasurer, Mr. Howard Fraser; organist, Miss Hazel Blodgett; assistant, Miss Maude Wolfram; superintendent of mission department, Mrs. Frank Birney.

Several of the classes have also organized with president, secretary and other officers.

Mr. Morris Gleason and family have returned to the village after being away for some months, and are occupying Mrs. McBride's residence.

Mr. George Leach is home from Toronto, where he spent the winter.

Mr. Richard Newton has engaged Mr. Arthur Vickery, Sonnybrook, as assistant upon his farm.

Hamilton Council.

At the last meeting of Hamilton Township Council Mr. Frank Manvers was given permission to build a subway across the road at lots 4 and 5, concession 6, Hamilton Township to connect his property, said subway to be maintained by Mr. Manvers to the satisfaction of the commissioners.

Mr. Wallace of Gore's Landing asked permission of the Council for a small building to remain which he had erected for hunting and trapping purposes on a certain point on Rice Lake, near Jubilee Point. The Reeve and Deputy-Reeve were appointed to interview the solicitor regarding the matter.

Haldimand Threshing Co.

Haldimand Threshing Company, under the management of Mr. John H. Beatty, had a very successful season during 1922. Their working period comprised 46 days, and during that time about thirty-one thousand bushels of grain were threshed by the company. Threshing receipts amounted to $1,048.30, and a seven per cent. dividend to stockholders was paid. Following officers were elected: President, Mr. B. Stewart; Vice-President, Mr. James Baptist; Secretary-Treasurer, Mr. A. Nichol; Directors, Messrs. J. H. Beatty, Jos. Burns, W. G. Jennings and Carl Eddy.

Purchased House.

Mr. Rosevear Walker has purchased a frame house at Welcome, which for many years was occupied by Mr. Thomas Roberts. It was owned by Mr. John Pearce, and the price paid is stated to have been about $1,700. A man from Brighton, it is stated, will work Mr. Walker's farm on shares.

Must Not Overload.

Constable Wilson is stated to have followed hard after a Toronto motor truck by means of his motorcycle from Cobourg to Newcastle, where he stopped the driver and ordered the load weighed. The carrying capacity was two tons, and it is stated that the load weighed three and a half tons. It is further alleged that the big truck cut through at Roseburg hill, doing considerable damage to the road.

NEWS BETHANY AND DISTRICT

W. M. S. and Bible Class Elect Officers—Personal Paragraphs--The School Re-opens With a New Teacher.

BETHANY, April 19.—Will the warm weather ever come? is the question frequently asked on the streets these days of cold winds, clouded skies and daily snow storms.

The Cody Brothers have the Grand Trunk railway yards pretty well filled with excellent lumber posts, etc.

William Rowan has his lumber mill in operation for local custom work, and is busy every day.

Dr. and Mrs. Hamilton are in Toronto attending the funeral of Mrs. Hamilton's father.

Born—To Mr. and Mrs. Walter Rowan on Monday, April 2, a daughter.

Mr. Harry Lee of Toronto spent the week end with his parents, Mr. and Mrs. Wm. Lee.

The senior room of the public school opened on Tuesday, after being closed for several weeks, owing to the continued illness of the teacher, Miss Edwina Irwin. The trustees board however has now secured Miss Scarlette from Toronto to take charge of the room.

Mr. Geo. Twigg was a business visitor to Toronto on Monday.

Mr. Elias Lowes of Peterboro was a visitor to the village on Tuesday.

W.M.S. Meet.

The annual meeting and election of officers of the Women's Missionary society of the Methodist church was held at the parsonage on Tuesday afternoon. Very gratifying reports were given by the treasurer and secretary, showing an increase in each department, after which the election by ballot of the officers for next year resulted as follows:

President, Mrs. T. G. Ryley; Vice-pres., Mrs. P. C. Brown; Treasurer, Miss Weatherilt; Rec. Sec., Mrs. A. H. Monk; Cor. Sec., Mrs. T. Jackson; Organist, Mrs. Jackson; assistant, Miss Weatherilt; Superintendent of systematic giving, Mrs. Wm. Lee; Strangers Secretary, Miss S. McMullen; Superintendent of Mite Boxes, Mrs. Robt. Crerar; Leader of Quiz Corner, Mrs. Fred Thompson. The Watch Tower Hearlds nominated were: Save Our Sabbaths, Miss Weatherilt; Africa, Miss S. McMullen; New Canadians, Mrs. P. C. Brown; China, Mrs. Crerar; Japan, Mrs. Porteous; India, Mrs. Will Byers; Indians, Mrs. A. Driver; Italians, Mrs. H. Patterson; Temperance, Mrs. Staples; Korea, Miss Maud Rodwell; Christian Stewardship, Mrs. Wm. Lee.

It was decided to hold a quarterly tea in the basement of the church on May 8. A committee was appointed by the President Mrs. Ryley to arrange for the tea; it is composed of Mrs. Brown, Mrs. Monk and Miss Weatherilt.

Adult Bible Class.

The annual meeting of the Adult Bible Class of the Methodist Sunday school was held on Monday evening. The chair was taken by the pastor, Rev. Bickel. The reports given from president, secretary and treasurer were very satisfactory. The following officers were elected for the coming year: President, Mrs. Robert Crerar; Vice-president, J. Jackson; Secretary, Mrs. Wm. Lee; Treasurer, John Porteous; teacher, Walter Jakeman; assistants, Thos. Rowan, A. Monk.

"Once try a Nemo and you'll never change.

Nemo Maternity and Convalescent Corset

Should be worn four months before and four months after baby is born. The patented *Sling Support*—concealed beneath corset-skirt—carries the increasing weight comfortably and without the slightest pressure. After confinement the adjustable lacing device will bring the figure back to its natural proportions. *Lightly boned, but very strong and flexible. White coutil; sizes 24 to 36; $7.00.*

Sold in Peterborough exclusively by

The Cressman Co. Ltd.

Made by

KOPS BROS. Limited, Toronto 29

REGULAR MEETING OTONABEE COUNCIL.

Wages For Municipal Laborers 25c Hour, Man and Team 50c Hour.

KEENE, April 19.—At the regular monthly meeting of the Otonabee Council, Michael O'Toole was present asking to be removed from No. 6 polling sub-division into No. 8 polling sub-division. On motion the ½ of Lot 21, Concession 12, and the yhote of Lot 21 in the 11th Concession was changed from polling sud-division No. 6 to polling subdivision No. 8.

The Reeve introduced for the first time a by-law appointing a township overseer and another to provide for expenditure on roads in the township, both of which received their several readings and passed.

The following wages are to be paid for 1923: laborers, 25c per hour and man and team 50c per hour; teams to draw 1¼ yards gravel.

Mr. Eason, Mr. Anderson and Mr. Comrie were appointed a committee to look after improving the Memorial Lot.

The following accounts were passed: shovelling snow, Jas. Davidson, 60c; W. Miller, 60c; W. Knox, $1.20; S. Johnston 60c; John Stark, $1.20; N. Stark, 60c; Max Weiss, 60c; M. Heffernan, $1.20; Mark Manley, 60c; Geo. Carey, 60c; Herb McKay, 75c; Jas. Nelson, 75c. Cutting brush: A. Comroy, $3.38; D. H. Moore, placarding, $5; Nicholls Hospital for Jno. Cook, $54; P. Slattery, damages to engine going through a culvert $60.

Council adjourned to meet as a Court of Revision on May 28, at 10 o'clock a.m.

Wall-paintings which have been hidden under whitewash for 600 years are now being restored at Paston Church, Norfolk, England.

Stops Backaches at once-*so comforting*

A tiring day on your feet. Stooping, lifting, running up and downstairs—does your back feel tied in painful knots?

Apply Sloan's to those sore, tired muscles. That warm, penetrating glow brings immediate comfort. Almost before you realize it the pain and stiffness are gone.

Wherever congestion causes pain—use Sloan's. Sloan's is protection against pain. All druggists carry it.

Made in Canada

Sloan's Liniment-*kills pain!*

For rheumatism, bruises, strains, chest colds

TO DRILL FOR OIL NEAR DOWNEYVILLE

Machinery Arrives and People Are Agog—Personal Mention in Brief Paragraphs.

DOWNEYVILLE, April 19.—Miss Lucy Dorgan of Ops is visiting her brother, Mr. Timothy Dorgan.

Mrs. Norman Jackman of Toronto, who has been visiting her mother, Mrs. Meehan, has returned to her home in Toronto.

Mr. Leonard Clancy of Otonabee attended the stock sale of Mr. Michael Clancy, last week.

Miss Hazel Meehan is visiting in Toronto for some time with her sister, Mrs. Jackman.

Oil Drill Arrives.

Oil drilling operators will commence in the near future on the farm of Mr. J. Perdue. The drill arrived in Lindsay on Saturday and on Monday about thirty teams were employed transporting it to the grounds.

NEWS PARAGRAPHS OF WARSAW AND DISTRICT

WARSAW, April 19.—Fred Bell has the contract for delivering mail on Route No. 2

Rough roads keep the mail so late that the rural deliveries are still made in the morning, while on R.R. No. 2, there was no delivery on Monday.

Practically no spring work is done on the land yet and seeding will necessarily be late.

There are good sap runs nearly every afternoon and some bush-owners here had syrup on the market Saturday.

Mr. Thomas Doughty is ill, having suffered a stroke.

A student from McMaster filled the Baptist pulpit last Sunday. Mr. Chorley is regaining his health but Mrs. Chorley is still quite ill.

The storm seriously affected the Sunday School attendance Sunday morning.

Rev. F. G. Weir conducted service in the Methodist church Sunday evening. His text was "His windows being open towards Jerusalem," and his sermon applied to the season of spring under the headings "The Coming of Spring", "The Message of Joy" and "Spiritual Application."

SOCIAL AND PERSONAL PARAGRAPHS, MILLBROOK

MILLBROOK, April 19.—Mrs. John Gray, who has been visiting her brother and sister at Brockport, N.Y., for the past five weeks, returned home on Monday.

Rev. S. T. Tucker went to Toronto on Monday to spend the week with his father, Rev. W. Tucker, who is gradually growing weaker from the stroke which he suffered some weeks ago.

The many friends of Rev. Joseph Wilks will be glad to learn that he is somewhat recovered from his recent severe illness.

The Young Peoples' League remembered a number of the sick and shut-in members of the congregation with beautiful boquets of carnations this week.

Rev. Canon Allen was in Toronto last week on important church business, returning in time to attend to the services of the parish on Sunday.

The Woman's Auxiliary of St. Thomas church postponed its regular meeting from Monday, April 16, the usual date, until one week later on account of the absence of the secretary, Mrs. Whyte, it being thought best to have that officer present owing to pressure of important business.

A dance, under the auspices of the Royal Black Preceptory, No. 945, will be held in the town hall on Thursday, April 19. Good music has been arranged for, and Mr. L. Morton will act as floor manager.

Mrs. Norman Allen of Toronto, accompanied by her daughter, Miss Cynthia are leaving shortly for England, intending to be absent at least five months.

Miss Fern Sproule, of Odessa, who has been the guest of her friend, Miss Zeta Kenyon, for the past two weeks, left for home on Saturday. Miss Zeta gave a very delightful party in honor of her visitor during the latter's stay here, which was attended by about thirty guests.

Miss Marjorie Fallis and Miss Gertrude McGillvary, of Toronto, who were recent visitors at the home of Mr. and Mrs. H. A. Fallis, Fallis Line, have returned home.

Misses Helen and Irene True, of Oshawa, have returned home after a pleasant visit with Miss Edna Lowery, of Fallis Line.

Mr. Arnold Raper, of Toronto, was the guest of his parents, Mr. and Mrs. B. Raper, over the week-end.

Mrs. G. W. Sayles, and daughter, Miss Marjorie, were visitors to Peterboro on Saturday.

McLAREN'S INVINCIBLE JELLY

Most people prefer it, because it is easy to digest, and delicious, with a full, juicy, fruit flavor.

It is easy to make tasty desserts with McLAREN'S INVINCIBLE Jelly Powder.

Sixteen Different Flavors

One package serves eight people.

At all Grocers

Insist on McLAREN'S INVINCIBLE JELLY POWDER

Made by McLARENS LIMITED, Hamilton and Winnipeg. 6

Moulded for Growing Feet Hurlbuts are Made to Grow Too

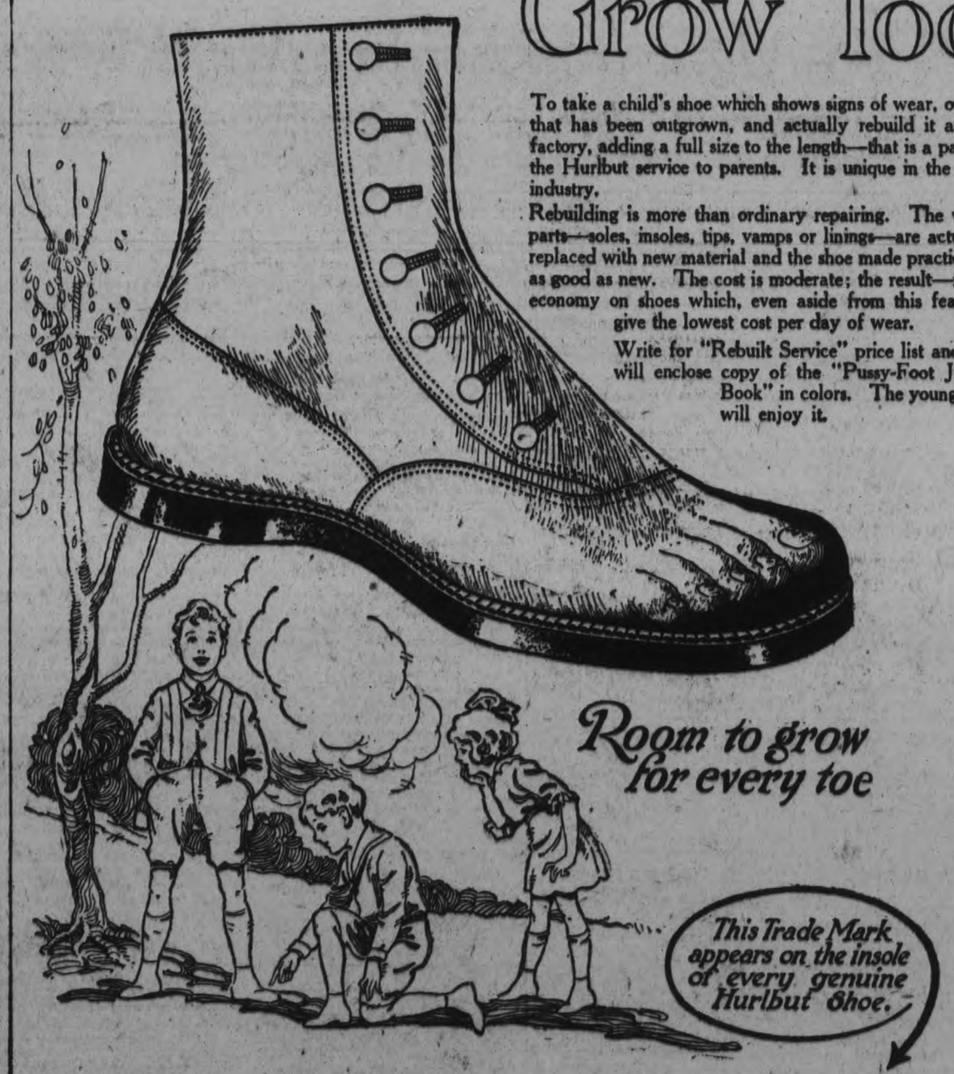

To take a child's shoe which shows signs of wear, or one that has been outgrown, and actually rebuild it at the factory, adding a full size to the length—that is a part of the Hurlbut service to parents. It is unique in the shoe industry.

Rebuilding is more than ordinary repairing. The worn parts—soles, insoles, tips, vamps or linings—are actually replaced with new material and the shoe made practically as good as new. The cost is moderate; the result—more economy on shoes which, even aside from this feature, give the lowest cost per day of wear.

Write for "Rebuilt Service" price list and we will enclose copy of the "Pussy-Foot Jingle Book" in colors. The youngsters will enjoy it.

HURLBUT

TRADE MARK REGISTERED
CUSHION SOLE
Shoes for Children

Manufactured only by The HURLBUT CO. Limited, Preston, Ont.

FOR SALE BY

J. Kylie
C. E. Smith
J. T. Stenson & Sons
The Cressman Co.
D. C. Grant, Ltd.
Robert Neill, Limited

Bigger Business Campaign

HOSIERY SALE

Commences To-Morrow. Really Wonderful Bargains in Quality Stockings—Perrin-Kayser, Monarch, London Lady, Crown Brand, Circle-Bar, Holeproof and other high-class brands offered at Sale Prices for the Biggest Business Event ever staged in Peterboro.

Pure Thread Silk Hose

ONE-DAY SALE SPECIAL

69c pair

These Stockings are of excellent quality, but are sold at a reduced price, due to some imperfections in the manufacture, which have been neatly mended, and are scarcely noticeable, and will not affect the wearing qualities. Regularly these Stockings would sell at $1.50 per pair ..... Friday per pair **69c**

A Quality Art Silk Hose

Fine quality in good fitting seamed back styles. These are guaranteed perfects, and may be had in colours of Black and Grey ..... Friday, per pair.... **69c**

Pure Thread Silk Hosiery

Guaranteed to fit well, wear well and look well. Colors of suede, silver, black, cordovan, grey and beige. Fancy self stripes and plain, with seam backs. Full range of sizes. Special One-Day Sale price, pair..... **95c**

Pure Thread Silk Stockings

Perfect fitting, elastic top, double high-spliced heel and toe, Mercerized top, pure thread Silk. Guaranteed perfects and qualities which regularly sell at $2.00 per pair. Specially marked for One-Day Sale Friday .... per pair **$1.35**

Fancy Cloxed Silk Thread Hosiery

These quality Hose formerly sold at $2.50 pair. Fancy self - embroidered clox, in colours of Black, White, and Beige. All sizes, and Special for the One-Day Sale Only, pair **$1.95**

London Lady Sport Hose

Colours of Beige and Gray

ONE-DAY PRICE,

Woven in neat fitting styles from Silk Lisle thread, in fancy stripe designs. Made from the best yarns, with the single purpose of giving long wear, and the utmost satisfaction. Colors of Beige and Grey. All sizes. One-Day Sale, Friday ..... per pair **69c**

RICHARD HALL & SON LIMITED

Live Model Fashion Parade

At the ARMOURIES

To-Night and Friday Night

8.30 to 10 o'clock. Admission 10c.

Proceeds In Aid Peterboro Health Association.

MASQUERADE AND CARNIVAL AT SHOW

Very Special Attraction in Armouries Friday—The Prizes for Costumes.

At the Motor Show on Friday evening, for the big "worth while" carnival and masquerade, the following prizes will be awarded.

For the best dressed married couple, a rug donated by the Trinton Carpet Co.

Best dressed lady—First, five lbs. Chocolates, by the Bond Drug Company; second, 25 lbs. "Saxon" flour.

Best dressed gentleman — First, set tire chains, by the Riverdale Tire Co.; second, 25 lbs. "Saxon" flour.

Best dressed girl — First, a flashlight, by Miller, Powell and Co.; second, one paddle.

Best dressed boy — First, a pair of paddles, by H. B. Rye; second, one lazy back.

Everybody is requested to wear a mask from 9 to 9.15 p.m. The King's Daughters will have a variety of masks, etc., at their booth for sale.

System Run Down Blood Out of Order

Many people become run down, but don't know just exactly what their trouble is, when, as a rule, it is improper circulation of the blood.

All they need is a good tonic to build up the system and put the blood into proper shape.

For this purpose there is nothing on the market to-day to equal.

Burdock Blood Bitters

It regulates the stomach, liver and bowels, purifies the blood and tones up the entire system.

Mrs. H. Poole, Port Dover, Ont., writes:—"My system was run down and my blood out of order, and I suffered a great deal from pains in my head which made me feel very miserable. A friend told me to try Burdock Blood Bitters, so I got a bottle and before it was used I found it was doing me good. I kept on until I had taken three, and now I feel like a different woman.

My husband also took it and it has built him up."

For the past 44 years B.B.B. has been manufactured only by The T. Milburn Co., Limited, Toronto, Ont.

DISPUTE BETWEEN THE SUN AND WIND.

Courtesy and Good-Will Won Where Gruffness Failed.

Way back in the olden days—so the story goes—there was a dispute between the Sun and the Wind as to whether courtesy or gruffness was the more influential factor in human affairs. The Wind claimed that gruffness would win, but the Sun argued in favor of courtesy and good-will. A traveler wearing an overcoat was selected as the one on whom to make the test.

The Wind tried to blow the coat off. It failed, and then blew more briskly. The coat was buttoned up by the man and the Wind, becoming angry, blew a gale. The man drew up his big collar and defied the force of the wind. Finally the Wind acknowledged defeat.

The Sun smiled upon the man and he lowered his collar. The Sun sen courteous sunbeams to the man, whowas so warmed that he unbuttoned his coat. As the Sun continued its courtesies, the man looked up brightly and removed his coat. Courtesy and good-will won were gruffness failed.

COMPULSORY MILITARY SERVICE FOR FEMALES

WARSAW, April 19.—(Special.)—Compulsory military service by women between the ages of 20 and 40 during time of war has been decided on by the military committee of the Polish Chamber of Deputies. In case the bill is passed, women between these ages must assist in any way the government dictates during war time.

The committee also recommended that all males be liable to eigtheen eighths conscription.

MARRIAGE A LA MODE.

The Scotch peasants observe many quaint customs hundreds of years old.

One is a race between the men guests, to get first from the church to the bride's home, with news that the ceremony is over. A bowl of brose and a glass of whiskey are the winner's reward.

The bride always is lifted over the threshold by the bridegroom and a broom, poker and tongs are placed in her hands immediately.

A LETTER FROM J. H. BURNHAM

To the Editor of the Examiner:

Sir: To those who think of Presbyterianism and Methodism, in relation to the good of Canada it appears as if two great rivers that have heretofore nourished the land, and have fed the waters of the great deep of religious faith, are about to be cut off by the hand of man and diverted to the very material result of making them pay. To the rising generation this movement also is a shock. That which was supposed to come up from the very depths of human feeling, and to be the outpouring of the heart, is on the ground that it does not pay, is not good business, to be translated into the barren and godless utilitarianism of the oncoming time.

It is not the needs of the poor heart of man and of woman, the humble submission of it to God, the fervour of a profound religious faith, the fact of a momentous and fearful future, that is moving those inclined to this merger, this submergence of all that has led up to this moment in both denominations—but the needs of the West. There are too many church buildings, it is said. Whose fault is that? There did not use to be? Is it to be after all only a bankrupt sale? Is it to be the union of lost causes with a lost faith in the Word of God? We are witnessing strange things. We see the laws of God Himself set aside for those of man. Is it any wonder that this province is on the very brink of breaking up into pieces (called groups) in fierce hostility with each other? We are boosting ourselves. Surely we are. Like those who went down to confusion and death of old we are setting ourselves and our boasted works and ideas up in place of those of God. Can any face the furtherance of such a movement without alarm? Not unless they too have gone mad with self conceit and presumption. And why in the name of union do these forsakers of the Bible propose to cut them off from their brethren in other countries? Is this good business, too? Look deeper. This proposal to wipe out the old churches is one to wipe out the old faith. Our Canadian clergymen are deserting it. That is what is at the back of it. The Bible is in the hands of the Sabotins. The fury of the higher critics (critics higher even than God Himself, they think) will not be stayed. Let us leave these things to God and curb our own presumption. If we have any faith at all left we must know that God's ways are not our ways. We neither did nor can make what we propose to correct and to destroy. The meeting in the Public Library this evening ought to be but the beginning of a great counter-blast, a fight for all that we think we are, for, believe me, it came from this "unworthy" past which some now seek to forget.

J. H. BURNHAM.

RUDOLPH VALENTINO EPISODE IN TORONTO

TORONTO, April 19.—(Special.)—The holding of a C. N. R. train held seventy minutes beyond schedule time for Rudolph Valentino, causes storm of protests. It was due to "error in judgment" says the operating chief. He will penalize the official who is held responsible.

CATTLE MARKET.

TORONTO, April 19.—(Canadian Press). — Receipts 209; trade was strong. Quotations:

Heavy beef steers, $7.50 to $8.00, butcher steels, choice, $7.00 to $7.50; butcher cows, medium, $3.50 to $4.50; calves, $9.00 to $10.50; lambs, not quoted; hogs, selects, $11.10 to $11.25.

Financial News and Views

Canadian Stock Exchange — And Mines — | New York Stock Exchange — And Curb Prices.

To-Day's Quotations and Opinions and Reviews of the Markets.

NEW YORK, April 19.— (Special.)—While some profit taking interrupted the progress of the stock market upward to-day, the general tone of trading again was buoyant. Prices continued to move forward in the general list in the first hour. U. P. made a new high on the move at 142 1-2 at the head of a new upswing in Rails, while most speculative leaders of the industrial class reached the best levels seen since the primary upward trend was interrupted in the middle of March. Next to Sugars and Rails, Steels were the best acting group. Steel common was active around its recent high, while Republic Iron and Steel advanced nearly a point to 64 7-8, the come account of Republic for the first quarter showing net earnings of $2,235,000, compared with a deficit of $277,000 in the corresponding period last year, gives a good idea of the great change for the better in Iron and Steel condition. The surplus available for the Common was at the rate of $15 a share annually.

Earnings for the current quarter would be even better. In view of the good showing of Republic it would be surprising if U. S. Steel failed to show a big increase in earnings in the first quarter. Steels report will be made public next Tuesday.

Some profit-taking came into the market before noon, giving the list an easier tone in the late morning. But this tendency was natural in view of the extensive recovery from last week's break. It did not interfere with the special demonstrations in progress in individual stocks. United Drug spurted to 83 1-2, against Wednesday's low of 79 1-4, reflecting the expectation of a common dividend resumption before the end of the year. United Drug has completely recovered from the readjustment incident to the 1920-21 delation. Its earnings now are runnings at the highest rate since the war.

Coppers continued to reflect foreign buying. One of the recent features of the London market was the strength of Rio Tinto. This interest on the part of the British in foreign coppers has also been manifested in Anaconda. Other copper shares which, with English investors, are familiar, are expected to gain increasing stimulus from this accumulation. British holders of American stocks were liquidating when the pound sterling was worth 25 cents less than at present. They are repurchasing now because stocks are really cheaper to them with the exchange on London at $4.65.

Following announcement of the Government suit against the New York Coffee and Sugar Exchange, quotations of future options on sugar fell precipitately.

The dip, it is said, was due to the heavy liquidation brought in by the announcement that the suit had been filed.

Spot sugar, however, found no easier level. Cuban raws jumped to a new high for the year at 6 7-8 cents.

(Quotations supplied The Examiner by Nelson & Martyn, Stock Brokers)

NEW YORK STOCKS.

	High	Low	2.30p.m
Allied Chem.	74	73½	74
Amer. Can.	98¾	97	97⅞
Amer. Loco. 135	135	135	
Am. Smelters	65½	63¾	65¼
Amer. Sugar	81¾	80¼	80¾
Am. Woollen 100½	99⅞	100½	
Anaconda.	50	49¾	50
Atchison.... ....102⅞	102¼	102¼	
Baldwin Loco. ..140⅞	140	140½	
Balt. & Ohio	53¾	53¼	53¼
Beth. Steel	66¾	66	66¼
Brooklyn..	4½	2⅛	2⅛
Cal. Pete.	96¼	94¾	96¼
C. P. R. 159	156½	156½	
Cen. Leather	34⅞	34¼	34¾
Ches. & Ohio	72¾	72¼	72¼
Chi. & St. Paul..	24½	24⅛	24⅜
Chile Copper	28⅛	28⅛	28½
Chandler....	70¾	70¾	70¾
Coca Cola	77⅞	77½	77½
Corn Prod. 129¼	128¾	128¾	
Columbia Gas ..112¼	111¼	111¼	
Cuba Am. Sug.,	37¼	35½	36
Cuba Can. Sug.,	18	18	18
Cont. Can.	47¾	47½	47¾
Cosden Oil	56½	55¾	55¾
Crucible....	82½	81¾	81¾
D. L. & W. 121¼	121¼	121¼	
Erie	12⅜	12¼	12¼
Fam. Players	87½	87½	87½
Gen. Asphalt	48¾	48¼	48¼
Gen. Motors	17¾	16⅞	16⅞
Gulf State Steel,	99⅝	99¼	99⅝
Ind. Alcohol	68	68	68
Int. Nickel	14⅝	14½	14½
Int. Paper	46½	46	46½
A. I. C.	31⅝	30⅝	30¾
Am. Tel. & Tel. .122⅞	122¾	122¾	
Atlan. Gulf	25	25	25
Chino Cop.	27⅝	27½	27⅝
Consol. Gas	67⅛	66⅞	66⅞
Great Nor. Pf. .	76	75½	75½
Insp. Copper	38⅛	37¼	38⅛
Kelly Spring.	60¾	60⅛	60⅛
Kennecott	41⅜	40⅝	41⅜
Lehigh	66	66	66
Marine Pf	37¼	36¼	36½
Mariand Oil	53	52⅜	52⅜
Mid. States	11¼	11⅛	11⅛
Midvale Steel	33¼	33	33
Missouri Pac.	17¼	17	17
New York Cen...	95	95	95
Nor. Pac.	77¼	76¼	76¼
North-Western ..	84	83¾	84
Pensylvania....	46⅛	45¾	45¾
Pacific Oil	39¼	39⅛	39⅛
Pan-Amer. A	72⅛	70½	70⅜
Pan-Amer. B	68⅞	67¾	68⅛
Pere Marquette..	42½	41¾	41¾
Philips Pet. Co.	65	64½	65
Prod. & Refin ..	53¼	52½	52½
Reading....	78¼	77½	77⅞
Republican	64¼	63½	64
Replogle....	26⅛	26½	26½
Royal Dutch	52	52	52
Rock Island	35⅛	34⅞	34⅞
Retail Stores	84	82⅝	83
Sinclair Oil	35½	34⅞	34⅞
Sears-Roebuck ..	86⅞	86⅞	86⅞
Stan. Oil Cal. ..	52⅛	52	52⅛
Stan. Oil NJ	39⅝	38⅝	39
Southern Pac.	92⅛	91¼	91¼
Southern Ry.	34⅞	34⅛	34⅛
Studebaker 123⅞	123¼	123½	
Sub. Boat	14¼	14¼	14¼
St. Paul C.	24½	24⅜	24⅜
St. Paul Pfd. ...	42¼	42¼	42¼
Texas Oil	49⅜	49⅛	49⅜
Tex. Coal & Oil.	19⅜	19¼	19⅜
Tex. Pacific	27⅝	27⅝	27⅝
Timk Roll. Bear.	43	43	43
Trans. Oil	10¼	10⅛	10⅛
Union Pacific ...142½	140¾	141	
U. S. Rubber ...	61¾	61¾	61¾
U. S. Steel 107⅛	106⅛	106¾	
Utah Copper ...	72¼	71⅛	72⅛

CANADIAN STOCKS.

	High	Low	2.30p.m
Abitibi	69¾	69	69⅝
Atlantic Sugar ..	25¼	24	25½
Barcelona	19	18½	19
Bell Tel. 121¼	120	121	
Brazilian	51⅞	51¼	51¾
Brit. Emp. Steel.	22⅜	22	22
Brompton	44	44	44
C. P. R. 162½	159	160	
Can. Gen.	93½	91	93½
Can. Steam. C. .	18¼	17½	18¼
Can. Steam. Pfd.	52	51¼	51½
Cement	85	83½	84
Detroit United ..	79	78½	79
Lawrentide	94¼	92	94¼
McKay 116	115	116	
Quebec Rly.	21½	21	21½
Riordan Paper ..	5	4	5
Swawinigan 117¾	117	117	
Smelters	27	26½	26⅞
Span. River C. .	96	93	94½
Span. River Pfd.104⅜	104⅜	104⅜	
St. of Canada ..	77½	76½	77
Toronto Rails ..	83½	82½	83⅛
Twin Cities	67½	66½	67
Winnipeg	38	37¼	38

BANKS.

Commerce 198½	198	198¼
Hamilton 169¼	169	169½
Montreal 240	239	240

MINES. GOLD.

	Asked	Bid
Apex	4⅛	4⅛
Argonaut	—	70½
Atlas	9¾	9½
Baldwin	—	15¾
Buckingham	25	24½
Chaput Hughes	10½	10
Clifton	—	24½
Con. West Dome	—	28
Dome	4425	4370
Dom. Kirkland	3½	3
Goldale	49	48
Gold Reef	38½	38
Hollinger	—	1345
Hunton	11¾	11½
Hattie	38½	38
Keora	—	15
Lake Shore	—	336
Lorraine	36	34½
McIntyre Mines	—	1950
Moneta	—	25
Newray	42½	41½
Nipissing	605	600
Porc. Crown	17½	17
Preston	14⅝	14⅜
Silver Leaf	—	1¾
St. Anthony	70	68
Teck Hughes	115	114
Vickers	—	28¾
Vip. Con. Mines	—	75
Wakenda	9¾	9
Wasapika	8	7¾
W. Hargraves	—	355
West Tree	—	10¾

SILVER

Beaver	—	15¾
Castle	—	27
Crown Reserve	—	73
La Rose	28	27½
McKinley	—	21½
Mining Corp.	318	313
Peterson Lake	13	11¾
Temiskaming	48	46¾
Wettlaufer	16½	16¼

CHICAGO GRAIN. WHEAT.

	High	Low	Close
May	125⅝	125⅛	125⅝
Sept.	121½	121	121½
July	123¾	123	123¾

CORN.

May	79½	79¼	79½
July	81½	81¼	81½
Sept.	82¼	81¾	82¼

WINNIPEG WHEAT.

May	123½	123½	123½
July	124⅞	124¼	124⅞

DIGNITY AND RESERVE

A certain amount of dignity and reserve should characterize all good people. I do not mean the dignity which says, "I am holier than thou," but that dignity which knows its place, and that will not permit undue familiarity, that will open its heart to all well meaning people, but close it on the approach of those who would hold them cheaply. We shall never regret being reserved along those lines, but otherwise we shall regret. Do not be hard toward the ill-meaning but be strict with yourself, and put a price upon yourself too dear to be paid by any but the best.

CALLS PETERBORO FIRST CLASS CITY

Visiting Railwaymen Had a Busy Day Here Yestesday.

"Peterborough is one of the most important cities we have on the rails of the Canadian National Railway" said W. R. Davidson, General Superintendent at the luncheon in the Empress Hotel yesterday afternoon.

Mr. Davidson expressed his pleasure in having the meeting take place the city, and with all the evidences very much taken with the beauty of the city, anr with all the evidences of prosperity and thrift. From the first time he had passed through Peterborough he had developed an admiration for the city. In an aside to J. D. McMillan, Belleville Division Superintendent, he suggested that they come to Peterborough to live. Peterborough had never been considered as a city on a branch line but was always looked upon as being on the main line of the old Grand Trunk Railway.

At this luncheon, J. D. McMillan occupied the chair, and interesting addreses were given by C. E. Horning, Division Passenger Agent; Mayor Taylor; George McDonald of the Quaker Oats Company; J. J. Duffus, President of the Chamber of Commerce, Robert Hicks, Chairman of the Utilities Commission; S. R. Armstrong, City Clerk; R. E. Layfield of the C.G.E. and others.

Mr. Horning dealt with matters regarding the passenger traffic on the road and especially between Kawartha Lakes and Peterborough city.

All of the city's representatives spoke in an admirable way of the splendid relations existing between the city and the railroads.

The programme was enlivened by community singing and by solos by Rev. James A. MacKenzie and John Crane, were much appreciated.

Following the luncheon, the visitors were lined up in front of the Empress and a photograph was taken by Mr. Roy. Cars were on hand and took those who wished to seize the opportunity to the various factories and on a general tour of the city, from which they all returned enthusiastic in their praises of the beauty and progressiveness of the city.

Among prominent railway representatives present were: George Beckingham, superintendent of tracks; W. R. Battley, superintendent of motive power; C. M. Walton, superintendent of transportation; District Superintendents J. J. Connoly, and A. B. MeNaughton; James Edwards, Division Freight Agent; George R. Fairhead. Division Freight Agent, Toronto; W. H. Jones ,of the Welfare Department; R. Surgeon, Lost Freight Agent, Montreal; H. M. Gain, G. Cooper and R. E. Orr, trainmasters; R.Heels, W. Bibby, Tom Yarrow and H. M. Hobson, track supervisors; H. J. Page, Chief of the Investigation Department, and W. H. Howard, local representative of the same department; A. MacNab, Peterborough station agent, and Frank Sandy, Lindsay station agent.

WILL NOT CONFER ON ALLIED DEBTS

Subject Referred to in the British House of Commons.

LONDON, April 19.—(Special)—Stanley Baldwin, in replying to a question in the House of Commons Wednesday, declared that he saw no advantage, at present, in calling of a conference to discuss Allied debts.

Baldwin, Chancellor of the Exchequer, further stated that the amount of reparations which will be demanded of Germany would be the greatest sum she could pay.

The German indemnity, he pointed out, is not dependent upon the debts of the various allies.

QUIZ CORNER

HALIFAX'S CHARTER.

Q—When did Halifax receive its charter as a city?

A—On April 10, 1841, Halifax received her charter as a city. It is the proud boast of her people that the flag raised above her by her founders has never been lowered in surrender to an enemy.

* * * * *

LOUNT AND MATTHEWS.

Q—When was the execution of Lount and Matthews?

A—On April 12, 1838, Samuel Lount and Peter Matthews were hanged in Toronto for their share in MacKenzie's rebellion of 1837-38. MacKenzie had escaped to the States and there was some sympathy for these, his followers, who were men of stainless character who had participated in the uprising. England sent orders to spare them, but there was no Atlantic cable then, so the order for mercy came too late. Twenty-one years later, on November 28, 1859 their bodies were taken from the "potter's field," and buried reverently in the Necropolis, Toronto.

THE MOUNTED POLICE.

Q—When was the mounted police force organized?

A—The Royal Northwest Mounted Police force of Canada was organized on March 29, 1873 to meet the need of maintaining law and order in the north west after the Hudson's Bay Company resigned the task. "The Scarlet Riders" as they were first called, patrolled half a continent with wonderfully beneficial results and still do so.

NEIGHBOR LED WAY TO HEALTH

Mrs. Hartley States Tanlac, Taken on Mrs. Braithwaite's Advice, Restored Her Fully.

"It certainly is remarkable how quickly Tanlac restores a person's health. When I had taken my second bottle, my indigestion was gone and I gained eleven pounds. No home should be without Tanlac." This statement was made the other day by Mrs. Alma Hartley, 13 Bright St., Toronto, Ont.

"Stomach trouble, sleeplessness and a badly run-down condition kept me in misery two years and I was just a nervous wreck. When I look back now I wonder how I lived on the little I ate, my appetite was so poor. My food soured, gas bloated me and caused terrible pains, and I was dreadfully nauseated. I almost forgot what a good night's sleep was, and became alarmingly thin and weak.

"It was Mrs. Brathwaite, my neighbor, who advised me to try the Tanlac treatment, and I am surely thankful. My appetite is so ravenous now I can't wait for meal time. My nerves are calm. I sleep like a child and always feel strong and refreshed. Tanlac is simply grand."

Tanlac is for sale by all good druggists. Accept no substitute. Over 35 million bottles sold.

DISMISSED APPEAL IN WHICH COMBINE ALLEGED

TORONTO, April 19.—(Canadian Press.)—The Appellate Division has dismissed the Attorney General's appeal from the decision of Mr. Justice Orde in the case of an alleged growers' combine. The Attorney-General brought action against the Canadian Wholesale Grocers' Association and a number of individuals, asking declaration that their organization offended against sections of the criminal code which prohibit combinations in restraint of trade. An injunction restraining them from operating in that manner was also asked. The lower court dismissed the action and this finding is now upheld.

GOVERNMENT WILL CONTENTIOUS BILL

TORONTO, April 19.—(Special.)—The Government will drop redistribution and proportional representation bills if the Conservative filibuster continues, is the belief to-day.

Gold Mines Are Attractive

at present prices New properties are being added to now recognized products, thereby enhancing their value. For instance, McKinley - Darragh Some people will be buying this stock at FIFTY—why not buy it NOW? Don't overlook Kirkland Lake, Argonaut, Lorraine, Cons Best Dome, and many other good ones.

THERE IS ONLY ONE SECRET in making money in the Stock Market, i.e. BUY WHEN STOCKS ARE CHEAP AND SELL WHEN HIGH

DON'T DELAY — ORDER TO-DAY by 'phone, Letter, or Personally.

NELSON & MARTYN
BROKERS
12½ George Street
SUITE "A"
Phones---229J, 229 W, 1736F and 1139W.
CONTINUOUS WIRE SERVICE
10 a.m. - 3 p.m.

Save the Surface

And You Save All

Martin-Senour 100% PURE Paint

"It Pays to Use It"

It is an absolutely Pure Paint. By a Pure Paint is meant one that contains no ingredient that cheapens it, such as whiting, silica, marble dust, china clay. alkali, benzine, water, etc. These substitutes only add weight or bulk.

Martin-Senour, a 100% Pure Paint

In addition to the special paint products made for distinctive purposes, there is one Paint that is adapted to all general uses. This is the Martin-Senour 100% Pure Paint. It is an absolutely guaranteed product, composed of the very ingredients which make it the most desirable and economical Paint to use for general purposes.

100% Pure Paint is all that the name implies and will give you wonderful satisfaction. It pays to use it whether on the outside or inside of your buildings.

Two coats are always better than one. Let your first coat dry thoroughly before applying the second, and the result obtained will speak for itself.

The Right Paint and Varnish for Every Purpose—

Martin-Senour 100% Pure Paint

Neu-Tone—Oil paint without gloss for interior.
Senour's Floor Paint—Inside floor painting.
Outside Porch Paint—Verandah, porch floors and steps.
Wood-Lac Stain—New woodwork and furniture.
Piazza Chair Paint—Lawn furniture, window boxes, etc.
Carriage Paint—Buggies, sleighs, etc.
Wagon and Implement Paint—For all farm machinery.
Aluminum Paint—For steam pipes, radiators, etc.
Automobile Enamel—For refinishing automobiles.
Paint and Varnish Remover.
Marble-Ite, Floor Varnish—Hardwood floors.
Varnoleum—For linoleums and oilcloth.

How Much Paint Will It Take?

One gallon of Martin-Senour 100% Pure Paint covers 400 to 500 square feet (two coats).

Add front, rear and two sides together, multiply by average height and divide by 400. Example—

	Feet
Front	25
Rear	25
Side	30
Side	30
	110
Height	20
Divide by 400	2,200
Gals. for two coats	5½

Wallpapers for the Home.

While you are having the house re-painted why not have that room re-papered? You will find many charming effects in the new Papers, and the prices this year are certainly inexpensive. Make it a point to come in and look over our full assortment—in fact, come tomorrow before you put it out of your mind.

Muresco

Perhaps you prefer Muresco for some particular room which you wish to decorate over again. In the selection of colors this season you will find many beautiful tints, including this year a new light blue (ask for No. 10)—in fact, you may choose from 19 exquisite tints.

The GRESSMAN Company Limited

FRANK H. DUNN WAS GUILTY OF THEFT

Was Found Guilty of Stealing $38,000 From Pari-Mutuel Machines From Connaught Park Club.

MONTREAL, April 19.—(Canadian Press.) — Frank H. Dunn, charged with stealing $38,000 from the Connaught Park Jockey Club in connection with pari-mutuel receipts and with falsifying reports, was found guilty by a jury in the court of King's Bench here last night.

The jury's finding was as follows: "We find accused guilty according to the indictment."

A rider was added that "the department of Provincial Revenue should be censored for paying such meagre saalries to employees when handling such large sums of money."

The jury first returned to the court with the above mentioned verdict and an addition to the effect, "and T. P. Gorman an accomplice to the fact."

Mr. Justice Wilson pointed out that Gorman was not under indictment and that the jury eliminated all reference to him in their final finding.

Dunn will be sentenced Saturday.

THEATRE PRICES MOUNT.

BERLIN, April 19.—(Associated Press)—Theatre tickets have jumped so in price that prospective theatre-goers leave the box offices in disgust nightly when they see the price lists. In the more exclusive seats are priced as high as 39,000 marks. This is about four times the daily wage of a skilled workman.

Because there is a D&A which will positively fit your figure, giving correct style with comfort and proper support, and yet cost comparatively little, it is certainly worth your while to ask your corsetiere for this D&A.

Corset Departments which give best values recommend the D&A corsets.

Style 549 suits large figures, supports the bust and controls the hips. Comfort is assured by the design of cut and the wonderful strong & supple boning "Durabone."

DOMINION CORSET CO.
Montreal Quebec Toronto
Making La Diva & Goddess Corsets

8-23

DUKE OF YORK PAID VISIT TO UNIONS

Trade Union Headquarters at Peckham Visited By Royalty For the First Time.

LONDON, April 19.—(Canadian Press.)—"Let me take you inside, sir, and initiate you into the details of the Bolshevik organization" was the greeting with which President Brownlie of the amalgamated engineering unions welcomed the Duke of York who, as president of the industrial welfare society visited the headquarters of the union at Peckham yesterday.

The Duke laughed heartily and shook hands with the members of the unions' executive.

Mr. Brownlie made a speech and said it was the first time Royalty had never visited the trade union headquarters. He explained the activities of the union in order to show that the benefits conferred now are chiefly connected with strikes. He handed the Duke copiesof reports, remarking as he did so, "Read them some pleasant Sunday afternoon."

The Duke replied, and then made a tour of the buildings. He questioned the officials with regard to details and Brownlie continued to supply him with information, including the fact that every member of the union was card indexed.

IT'S A DRAB WORLD!

LONDON (United Press)—Lady Elizabeth Bowes-Lyon becomes the fourth lady of the British Empire when she marries the Duke of York. Her title as Duchess of York entitles her to precedence next to Princess Mary (Viscountess Lascelles). Ranking Princess Mary are Queen Mary and Queen-Mother Alexandra. When the Prince of Wales marries the Duchess of York will be demoted to fifth lady and Princess Mary will become the fourth.

CONSERVATIVES ARE STILL HANGING ON

Announce a Policy of "No Surrender" on Redistribution Project Before Legislature.

TORONTO, April 19—(Canadian Press)—Yesterday in the legislature filibuster forces still hanging on and and say that the y will not surrend say that they will not surrender.

A. C. Lewis (Conservative), North East Toronto, makes a new speech record of four and three-quarter hours in an all night session, while J. A. Currie, (Conservative), South East Toronto, delivered his second effort on Premier's redistribution and propotional representation proposals.

W. F. Nickle, (Conservative), Kingston, declares the Conservatives will continue the fight until the bitter end.

A Bill whereby Port Arthur may turn over certain lands to Shunia township on which the Great Lakes Pulp and Paper Company may construct factories, is passed.

Firm Blockade

When Ontario Legislature adjourned this morning at three o'clock there was no sign of a lifting of the blockade instituted last Monday by the Conservative Opposition, against the passage of the Drury U.F.O.-Labor Government's redistribution bill for the general election promised for late in June.

On the other hand it was again forcibly declared by W. F. Nickle, Conservative member for Kingston, and others on the same side of the house, that the Government's proposals, not only as to redistribution but also on proportional representation would be fought to the bitter end by all constitutional means in the power of the Opposition.

After three all night sessions, members on all sides are beginning to show physical effects of the endurance contest. The adjournment this morning was moved by Col. J. A. Currie, (Conservative), South East Toronto, who had occupied the floor since midnight in his second speech against the measure.

Obliged to Retract.

There was an enlivening incident when Col. Currie asserted that E. J. Evans, United Farmer member for South Simcoe, had been elected because the people in the riding had believed him a Conservative. In denying this Mr. Evans mentioned the word "liar," but retracted when the Speaker sustained the Colonel's demand for the same.

FIVE LOST LIVES IN FIRE AT LINN

Many Jumped From Windows as Big Apartment Building Burned

LINN, Mass., April 19.— (Canadian Press.)— Five persons were killed in a fire which destroyed Essex Castle, a five story brick apartment building, on Ellis street, in the centre of the city early to-day. At least one other is missing and many occupants sustained burns and other injuries. The known dead: Frank Tozier, George Philpot, Mrs. Antonette Hanton, Miss Margaret J. Nutter and Harry Fairchild.

Miss Aimie Gilman is missing. Police and firemen this forenoon were making every effort to determine whether there were other bodies in the ruins.

The fire started on one of the lower floors and almost immediately the interior of the building burst into flames. Only a few of the 150 persons living in the 49 suites were able to make their way down the stairways before these were cut off by the fire and smoke. Many jumped from windows and others were taken down ladders by the firemen.

KILLED BY CAR.

TORONTO, April 19.—(Canadian Press).—William Watson, aged six, was struck and killed by a motor car driven by Thomas Scott yesterday, when he crossed the street in front of the automobile.

FOUND DEAD IN BED.

TORONTO, April 19. — (Canadian Press.)—When Harry Bannister of 90 Monarch Park avenue, went to visit his father, George Bannister, at 50 Gledhill avenue, last evening, he found him dead in bed. Dr. Dennis Jordan, pronounced death due to heart failure.

PIMPLES ON HEAD AND NECK

Small and Formed Sore Eruptions. Skin Sore and Red. Cuticura Heals.

"Pimples broke out on the back of my head and neck. At first the pimples were small and then ran into each other and formed sore eruptions about the size of a ten cent piece. The skin was sore and red and itched a great deal, causing me to scratch.

"I had the trouble about six months before I began using Cuticura Soap and Ointment, and after using three cakes of Soap and three boxes of Ointment I was healed." (Signed) J. A. Macdonald, Giffard, Quebec.

Rely on Cuticura Soap, Ointment and Talcum to care for your skin

Sample Each Free by Mail. Address: "Cuticura, Limited, 344 St. Paul St., W., Montreal." Sold everywhere. Soap 25c. Ointment 25 and 50c. Talcum 25c. Cuticura Soap shaves without mug.

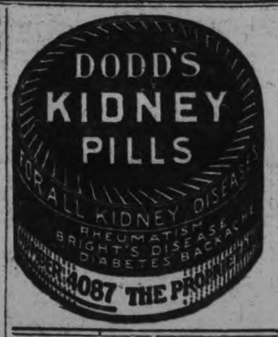

Priest 40 Years Publicly Honored

REV. C. S. BRETHERTON,
To whom Hastings community extended congratulations on Monday night on his attaining his fortieth clerical birthday.

CANNOT EXTEND TRAPPING SEASON

Would Require Special Act of Legislature Not Possible This Session.

Regarding a request that the trapping season be extended this year, T. Tooms, M.L.A. for West Peterborough, writes as follows:

At the request of several people to have the trapping season extended for five days this year owing to the exceptional condition of the weather, ice still being on rivers and lakes, I have taken this matter up with the Game and Fisheries Department, who inform me that the trapping season is regulated by statute and can only be changed by Act of Parliament. This I understand cannot be done this session.

As to the suggestion that gameoverseers be requested to relax their vigilance for five days, the department would not consider such a question as it is claimed by many that more vigilance in the administration of game and fish laws is necessary.

FLOODS IN THE WEST CARRIED AWAY BRIDGE

WINNIPEG, April 19.—(Canadian Press)—The fifty foot bridge over a tributary of the Red River at St. Jean, about 20 miles from Winnipeg, on the Canadian National Railway from Winnipeg to Minneapolis, was carried away by flood waters Tuesday night. Nothing remains but the piers, it is reported. There was no train due to pass about the time the bridge collapsed, and the passenger train out of Winnipeg early in the evening went over the bridge a few hours before.

RAILWAY EARNINGS.

MONTREAL, April 19.—(Canadian Press.)—Gross earnings of the Canadian National Railways for the week ended April 14, 1923 were $4,656,$11, being an increase of $1,-375,192 as compared with the corresponding week of 1922.

The gross earnings of the Canadian National Railways from January 1 to April 14, 1923, have been $62,209,321, an increase of $6,274,841, as compared with the corresponding period of 1922.

METEOR FALLS IN RUSSIA.

TSARITZAN, Russia, April 19.—(Associated Press)—One of the largest meteors ever seen in Russia fell recently at a point near the village of Karnovsky, 50 miles from Tsaritzin. It penetrated the earth to a depth of about fifteen feet, making a hole considerably more than a yard in diameter.

Chronic Constipation
Relieved Without the Use of Laxatives

Nujol is a lubricant—not a medicine or laxative—so cannot gripe. When you are constipated, not enough of Nature's lubricating liquid is produced in the bowel to keep the food waste soft and moving. Doctors prescribe Nujol because it acts like this natural lubricant and thus secures regular bowel movements by Nature's own method—lubrication. Try it today.

Nujol

A LUBRICANT—NOT A LAXATIVE

GIRLS CAN'T DRESS ON $125 A YEAR

Declares Mrs. F. Constance Before Minimum Wage Board in Toronto

TORONTO, April 19.—(Canadian Press) Declaring that girls employed in offices are expected to dress well and look smart, otherwise their employers do not want them, Mrs. F. Custance of the Workers' Party of Canada, contended before the minimum wage board last night that the board's estimate of what it costs a girl to clothe herself is too low. As a basis on which to form their decisions the board has a "cost of living budget" in which the total expense for girl's clothing is placed at $129 per annum.

Last night's meeting was for the purpose of hearing representations in regard to proposed minimum wage rates for female office workers throughout the province, except Toronto. The proposed rates for other parts of province are: For cities of between 10,000 and 30,000 population, experienced adult $11; inexperienced adult, 6 months at $9, six months at $10; young girls, six months at $7, six months at $8, six months at $9. For cities and towns between 4,000 and 10,000 population experienced adults, $10; inexperienced adults, six months at $8, six months at $9; young girls, six months at $6; six months at 7; six months at $8.

LEAVING MILLBROOK GET PRESENTATIONS

Delightful Social Evening When Sunday School Scholars Are Given Send-off.

MILLBROOK, April 19.—A very delightful social evening was held in the Sunday School Hall of St. Thomas' Church on Friday evening in honor of a number of the scholare of the School whose families are shortly moving to Toronto to reside. Mr. Robert Stone was chairman, and after a brief programme, including piano duets by the Misses May and Ada Attwooll, readings by Miss Gertrude Gray, and one or two other numbers, Mr. G. Fowler, superintendent of the Sunday School, on behalf of the teachers, officers and scholars, made an informal address and presented William Needler and Dawson Leach with gold cuff-links, Miss Audrey Leach with a handsome silver torpedo bar-pin, set with rhine stones, and Master Peter Leach with a pearl-handled pocket knife.

The recipients of the gifts made suitable reply, and the remainder of the evening passed pleasantly with games and contests, delicious refreshments being served at the close.

Special Programme.

A special programme is being prepared for the Young People's League on Monday evening, April 23, under the auspices of the Missionary Committee, Mrs. G. W. Sayles, convenor. As this is the last meeting for this church year, the committee are following their usual custom of having some special features for the programme instead of giving missionary information as would ordinarily be done at other meetings once per month during the year.

The programme will include piano and vocal duets, cornet, piano and vocal solos, readings, choruses and other numbers by both junior and senior members. Misses Ella Elson, Estelle Hetherington, M. Byam, H. Barnard, Mrs. Sayles, little Bernice Smith, Masters Nelles and Lawrence Rowland, Walter Sayles, Ida Payne, Jean Burnham, Gladys Tucker, K. Freelove, Marjorie Sayles, Messrs. W. Coombe, G. E. Burnham, Ewart Tucker, F. Alcorn and others will assist. A small charge is being asked for admission to increase the missionary funds of the League, which go toward the support of Rev. E. and Mrs. Hibbard, of the Methodist Mission Press, Chentu, West China.

Personal Mention.

Miss Mamie Collins, who has been visiting friends in Fergus, Kitchener and Toronto for the past five weeks, returned home on Monday.

Mrs. W. D. Leach and family, Dawson, Audrey and Peter, removed to Toronto on Monday, intending to reside there permanently.

Mrs. Hawthorne and daughter, Anna, and Miss Eagleson, are moving this week to the house on King Street, formerly occupied by Mrs. W. D. Leach. Miss Eagleson some time ago purchased this residence, and is renting part of it to Mrs. and Miss Hawthorne.

War Minister is Satisfied With Ruhr.

PARIS, April 19 (Canadian Press) —War Minister Maginot returned to Paris yesterday from his visit of inspection in the Ruhr, expressing complete satisfaction with the military situation in the occupied area.

The Army Class of 1921, it was anounced, will be released, according to schedule, before 1st May, reducing the effectives in the Ruhr by about 20,000 men, but their places will be filled by metropolitan troops.

Striking Midinettes Continue Their Strike.

PARIS, April 19 (Canadian Press) —The striking midinettes, or shop girls, at a mass meeting yesterday decided by unanimous vote to continue their strike. Later they paraded the boulevards, singing and shouting. In some places they came into collision with the police, and a number of arrests were made.

Always Uniform in Quality

Delicious

"SALADA" TEA

H 814

HAS THE LARGEST SALE OF ANY PACKET TEA IN NORTH AMERICA.

CAMPBELLFORD AND DISTRICT

Regatta Committee of Old Boys' Reunion Under Way—Personal Mention.

CAMPBELLFORD, April 19. — Fred J. Smith, chairman of the regatta committee for the Old Boys' reunion, has selected as his colleagues seven of the best known water sportsmen in town: J. A. Linton, who will act as secretary of the committee, S. J. Moore, A. H. McKeel, R. H. Cole, Roy Bell and A. S. Riendeau. Mr. Smith was chairman of the committee that arranged the programme of acquatic sports that was given on Heroes' Day, July 1, 1919, when a celebration was held in honor of the returned soldiers.

Messrs. McKeel, Cole, Linton and Moore were members of the same committee so that practically the same men will handle this event in August as had charge of it four years ago. Mr. McKeel was judge at the buoy, Mr. Moore at the finish and Mr. Cole was starter. No better regatta committee could have been chosen and this item in the reunion programme is certain to prove one of the leading attractions. The members of the committee will hold their first meeting in Mr. Riendeau's office on Monday evening.

Radio Concerts.

A. P. Hind has installed a radio outfit in his place of business on Front street and well patronized entertainments are given daily. Associated with Mr. Hind in this enterprise is Kenneth Cairnes, who had experience with the Radio Club, which was succeeded by the Chamber of Commerce. Mr. Cairnes is operator at the Hydro power plant.

As to Tag Days.

As announced the other day Capt. Ding of the local corps of the Salvation Army was given permission to hold a tag day in town on the 24th of May. When the request was presented Councillor Carter moved that it be denied and that no tag day be permitted this year unless conducted under the auspices of the Daughters of the Empire, to raise money for the soldiers' memorial fund. This motion failed to find a seconder, and after permission had been granted to the Salvation Army, Councillor Carter moved that this should be the last permit issued during the year, except the object was to raise the money previously referred to. Deputy Reeve Wilkinson seconded the motion but he and the mover alone supported it when it was put to a vote.

Miss May Tesky of the Bell Telephone staff, has been called to her home in Orillia, owing to the serious illness of her aunt.

Miss Sophia Bull of Wooler, has joined the staff of the Bell Telephone Company.

Edward Stephens, the local weather prophet, sticks to his prediction that no real spring weather can be expected before at least the first of May.

Denies Report Train Was Held For Dancer

TORONTO, April 19.—(Canadian Press).—The report that the Grand Trunk train due to leave Toronto at 11.45 Monday night was held over an hour for Rudolph Valentino and his wife was denied by C. G. Booker, district operating manager, yesterday. He declared that the train was held on account of baggage that had to make connection with the train for New York. He, however, added that it was theatrical baggage.

USUAL SUNDAY SERVICES AT INDIAN RIVER.

INDIAN RIVER, April 19.—Mrs. Chorley's condition remains unchanged. Pastor Chorley is recovering, but he will be confined to his bed for some days yet.

Sunday services in the Baptist Church as usual. Rev. C. J. Cameron will take charge.

TORONTO WOMEN JOINED BAD GANG

Are Now Held at Detroit as Witnesses in Liquor Tragedy.

TORONTO, April 19.—(Canadian Press.)—Four young Toronto women who joined a gang of bad men, believing them to be successful bootleggers and silk smugglers, are being held by the police at Detroit as witnesses in connection with the liquor tragedy there.

The women are reported to be Ida Halder, Myrtle Watson, Clara Monroe and Blanche Clayton. They were taken with four men and another woman, members of the gang of 15 who started out originally at Toledo as bootleggers and silk smugglers, but by transition familiar in police annals, became hold-up men.

Members of the gang have, it is charged, already been connected with three slayings, including one police officer. From the robbing of rum-runners they graduated to robbing pay cars.

Photos of the Toronto girls are to be sent here for purposes of identification and for verification of their story that they joined the gang thinking they were going with bootleggers and silk smugglers.

HIGHLANDERS ARE OF FINE PHYSIQUE

Emigrants From Hebrides Found to Be in the Best Physical Condition.

LONDON, April 19.—(Canadian Press Cable)—Among the highlanders due to sail this wek for Canada are some who have been compelled to forego the voyage for the time being as they are occupying holdings under the board of agriculture and their agreement with the board requires them to give a year's notice of an intention to leave. Not a single adult amongst the whole number of emigrants from the Hebrides has been found wanting physically and rejected. One man was rejected at first but was subsequently passed as a fit prospective emigrant.

Only one child was rejected by the examing authorities, a fourteen months' old child, and the parents had to face the trying alternative of leaving the child behind or abandoning the voyage. As they had sold all their effects in view of their leaving the country to begin a new lie in the dominion they regretfully decided to leave the baby in charge of relatives.

Pungent Comments on The Ills of Democracy

TORONTO, April 19 (Canadian Press). — That the average Canadian politician is too much buried in "the muck of the back yard and sideline politics" to heed the lessons of history, or to be cognisant of the existence of physical facts which should influence statesmen, is the view of General J. T. Fotheringham, as expressed last night during his lecture before the members of the Military Institute, in which he outlined the effect which geography has had on political, economic, and social development.

The major portion of General Fotheringham's address was devoted to the citation of proofs of the need for and the advantages to be gained from "thinking by the map."

But before proceeding to what was a comprehensive and remarkably interesting survey of history's reaction to geography, he offered a few pungent comments on some of the ills of modern democracy.

STUDENTS MOTORMEN.

PARIS, April 19.—University of Paris students are earning their way by acting as street-car and omnibus motormen and conductors at the 5 p.m. rush hour.

"My Heart Would Palpitate, I Had Weak Spells"

Mrs. L. Whiting, 202 King St. West, Brockville, Ont., writes:—

"I took very sick with my nerves and stomach, and seemed to be all run down. At times my heart would flutter and palpitate so and I would take such weak spells in the pit of my stomach that I sometimes thought I would never get better. I had almost given up hope when a friend advised the use of Dr. Chase's Nerve Food. I did not stop until I had taken twenty-five boxes. It has done wonders for me and I want to recommend it to everyone."

DR. CHASE'S NERVE FOOD

50 Cents a box, all dealers, or Edmanson, Bates & Co., Ltd., Toronto

NEWS OMEMEE AND DISTRICT

Interesting Talk From War Veteran to Epworth League — Deaths Cast Gloom Over Village.

OMEMEE, April 18.—On Monday evening the Epworth League of the Methodist Church held their regular weekly meeting, under the auspices of the citizenship department. After the devotional exercises were conducted by Mr. Irvine Connell, the vice-president, Mr. Harold Cunningham, a war veteran, was called on to give a talk to the League on the Big Four Company, A.B.C.D., the Canadian division in action at Vimy Ridge, April 9, 1917. Mr. Cunningham began his talk from the time he left Lindsay, when he was connected with D Company, in the 38th Battalion, and gave an account of his trip in detail to Ottawa, then to Bermuda, and on to Bramshot Camp, England, and then to France. In speaking of his stay in Bermuda, which lasted several months, he said their training had to be done in the early morning and late in the evening on account of the extreme heat during the day, when all white people, numbering about 8,000, had to remain under cover. The population of Bermuda was 20,000, and the remaining number were real black people, making it necessary for Britain to keep a standing army there. While they attend church together, the white people always occupy the front pews.

Mr. Cunningham told of attending a Presbyterian Church one Sunday evening, and when the service was being conducted, he thought he recognized the minister, and on going up to speak to him at the close of the service, found out that he was the Rev. Mr. Peckover, who was pastor of St. Andrew's Presbyterian Church in Omemee a number of years ago.

The speaker had obtained a large box, about 4 x 4 feet and 10 inches deep, which he filled with damp sand, and to make the description of the great Canadian victory of Vimy Ridge more vivid, he used a miniature battlefield, which showed the relative positions of the trenches, slopes and the Ridge itself, and gave a splendid description of each. It was in this battle that the speaker himself received a severe wound in the hip.

His talk was thoroughly enjoyed by all present, and he deserves great credit for the very interesting and humorous manner in which he presented it. At the close he recited the poem, "In Flanders' Fields," which was indeed appropriate to the occasion.

Rev. Mr. Stillman made a few remarks, and also Mr. Leighton, congratulating the speaker on his splendid talk.

The meeting closed by singing, "Lord, God of Hosts, be with us yet, lest we forget," followed by the League watchword in unison.

WILLIAM PAUL DEAD.

OMEMEE, April 18. — The death occurred on Saturday afternoon of William Paul, in his 73rd year.

Deceased had been in failing health for some time but was not confined to his bed, and death came unexpectedly caused by heart trouble. The deceased had only been a resident of this vicinity for a few years, having previously resided near Bobcaygeon.

He leaves to mourn his loss a sorrowing widow, and two children, a daughter, Mrs. Wilbert Irwin, and one son, Wilbert, both residents of Emily. The funeral was held from his late residence o Monday to the Emily cemetery for interment. Rev. R. F. Stillman, of the Methodist Church, conducted the services.

SUCCUMBED TO A STROKE

The sad news of the death of Mr. Marshall Weir reached town late on Saturday evening and has cast a gloom over the entire community.

Deceased had been under the doctor's care since last fall, having suffered from a lameness in the foot, upon returning from deer hunting. He afterward suffered a slight stroke while working down town which left him partially paralyzed. Later he was removed to the Lindsay hospital for treatment, where he spent a number of weeks His condition showed no signs of improvement, and he returned home, where he consulted a Peterboro specialist, who advised an operation A short time afterwards he was taken to the Toronto General Hospital where an X r.y was taken and after spending two weeks in the institution an operation was performed on his head, on Friday morning, and his case was diagnosed as tuberculosis of the brain Although he rallied afterwar . d hope was held out for his recovery yet his condition became . er, and death claimed him on Saturday evening.

The late Mr. Weir had been the G.T.R. station agent here for the past four or five years, and had made a large circle of friends, who regret his demise. He was a faithful and zealous member of St. Andrew's Presbyterian Church, a loyal Orangeman and a Free Mason. He also took a great interest in baseball and was an active member of the Athletic Association.

He is survived by his wife (formerly Miss Margaret Comfry, of Keene, and six children, four boys and two girls, the eldest being a boy of 15; also one brother in Syracuse, and one sister.

A short service was held at the house on Tuesday evening, conducted by the Rev. R. S. Scott, and was largely attended.

The funeral which was held on Wednesday, was conducted by the Masonic Order, to Keene, leaving here on the noon train. Many members of the lodge accompanied the body to its last resting place where interment took place followed by a short service in the Presbyterian church at Keene, where the late Mr. Weir spent his boyhood days.

Purity SALT
A CANADIAN PRODUCT
Best for Kitchen Use

Had Bad Pains In Her Heart

Nerves Were Very Bad

Mrs. John Case, R. R. No. 4, St. Catharines, Ont., writes:—"I wish to say that I have been bothered very much with my heart and nerves. I doctored with two different doctors, but did not find much relief. I would have such bad pains in my heart, at times, I would be almost afraid to move or breathe, and at night I could not sleep. If the pains in my heart were gone, my nerves would be so bad I could not lie still and would only get a little sleep by being tired out. My stomach was also very bad and I could not eat but very little, and then only certain things or I would have so much distress which always made my heart worse.

I had been suffering for nearly two years until one day I was talking to our druggist about the way I felt. He advised me to give Milburn's Heart and Nerve Pills a fair trial. I have now taken five boxes and am feeling so much better, I am able to do my own work, and can eat anything I wish. I cannot praise

MILBURN'S
HEART AND NERVE PILLS

Price 50c a box at all dealers or mailed direct on receipt of price by The T. Milburn Co., Limited, Toronto, Ont.

SUGGESTS COMMANDMENTS REPLACE CONSTITUTION

JEFFERSON CITY, Mo., April 19.—(Associated Press)—A bill to repeal the constitution of Missouri and all statute law, and substitute for them the ten commandments and the league of Nations, was introduced in the lower house of the Missouri legislature during the session just adjourned. The bill, however, was not given serious consideration, and was not even referred to a committee by the speaker.

In explaining his actiin in introducing such a bill, Representative J. Dal Swiers, republican, of Christon County, stated that it was for the purpose of aiding the democrats in their apparent plan to change all the laws, by changing them all at once.

Another bill introduced was one providing that all street cars be equipped with an automatic light on the rear which would show the word "stop" when the car was not in motion. It got through the house but in the senate, it was amended, the amendment providing that it "should be in effect only during the total eclipse of the sun and moon."

Another bill of unusual character introduced in the lower house provided that no landlord could refuse to rent to persons with children.

Want Ad Tips by John T. Bartlett

"INSIDE FACTS" ABOUT THE OFFERED BUSINESS.

When, offering your business for sale, you write a want ad., your cue is this: Use specific, 'inside facts. If your turnover has been six times, in a trade where five or less is the rule, give your rate of turnover. If you have little competition, let the reader know it. Perhaps you are "old-established," a vastly important condition because it carries with it much public goodwill and the composite habit of many to trade at your store. Then say how long your business has been established, how large is the loyal following of customers.

You do a heavy volume on a low rent. Say what your sales amounted to in a recent period, together with the favorable terms of your lease.

A clean stock—no stale, shopworn or obsolete stuff — always makes a business more attractive to buyers. Maybe this is a fact you can put in your want ad.

Local business conditions may forecast a rosy future for your business. Then indicate as much in your want ad. Business men like to buy "coming" enterprises.

Think a moment and you will realize just why such facts as the foregoing will make your message effective. What are the things a "business chance" inquirer, coming to you, will want to know about? The very things we have mentioned —your turnover, total volume, terms of lease, competition, condition of stock, future prospects. And the favorable facts which he learns on these points will, if he buys, have 'put over" the sale.

So much is obviously true. What is also true—a principle which skilled want advertisers repeatedly capitalize—is that the facts which will finally persuade an inquirer to buy will, if suggested in the want ad., help to produce the greatest number of inquiries. And in doing this, they will find the best buyer in the least time.

When you advertise a business chance, tell the reader favorable "inside facts" about the business.

(All Rights Reserved)

MORE INFORMATION OF 1870 SNOWFALL.

Facts As Previously Published Are Corroborated By D. Eason.

Referring to the extraordinary snow of the late winter of 1870, and the excessive flow of water resulting from the melting snow, and the flood at Peterboro, Mr. D. Eason, of the Trent Canal staff supplies further information that corroborates the facts as noted. Mr. Eason recollected that among the records of the river and lakes he had at one time dropped across statements relative to the flood that prevailed all along the Otonabee and Trent rivers.

In 1870 Henry Deacon was the slide master at the dam just above Healey's Falls, on the Trent. Deacon was in the service from 1853 until 1890, and so familiar with the river in all its moods and tenses. In his notes he has stated that in 1886 the spring flow was the highest since 1870, and that the 1886 flow was 43¾ inches over the crest of the dam. In 1870 it came 24 inches higher, making the 1879 flow at about 68 inches over the crest. So that the volume of water passing over the dam showed at 28.000 cubic feet per second.

As a contrast, the flow of 1913, which was the highest in recent years, stood at 16.000 cubic feet per second. A normal spring flow would be about 11.000 feet per second, as was the case in 1921. But in 1920 it was only 7,000 feet, in 1919 at 9,000 feet and in 1918 10.000 feet. To bring on a large flow certain conditions must appear at the same time, such as free melting of the snows accompanied by rains.

It will be understood that the excessive water pouring down the rivers and lakes, (Rice Lake), came very largely from the territory north of Peterboro. Supplemented by the flow from the Indian River, emptying into Rice Lake near Keene and the Ouse, joining in below Hastings. Both of these streams were swollen out of all remembrance. In patricular the Indian River, which takes its flow at or near the eastern shores of Stoney Lake, received a very large volume direct from the lake. In ancient days this river formed a very considerable outlet for the northern waters, and several very fervent disputes and encounters ensued from attempted filling up of the outlet from the lake, and tearing down of the barrier by those who wanted the water to turn into power along at Lang and at Keene.

MESOPOTAMIA GIVES DATES.

ALEXANDRIA, Egypt, April 19.—(Associated Press)—The date gaten so largely in Europe and the United States come mostly from Mesopotamia. The mature during the summer month, and their cultivation is an important industry.

Date palm trees grow on the shores of the rivers Chatt-el-Arab from Faou on the Persian Gulf up to Kourna, an expanse of about 138,999 acres.

Date trees must be abundantly watered, especially during the dry summer month. For this purpose cultivators dig ditches in the fields which are supplied with water from the river.

The picking of dates generally takes place during September and October, and shipments are made from the port of Bassorah.

ACIDS IN STOMACH CAUSE INDIGESTION

Create Gas, Sourness and Pain How To Treat.

Medical authorities state that nearly nine-tenths of the cases of stomach trouble, indigestion, sourness, burning, gas, bloating. nausea, etc., are due to an excess of hydrochloric acid in the stomach and not as some believe to a lack of digestive juices. The delicate stomach lining is irritated, digestion is delayed and food sours, causing the disagreeable symptoms which every stomach sufferer knows so well.

Artificial digestents are not needed in such cases and may do real harm. Try laying aside all digestive aids and instead get from any druggist a few ounces of Bisurated Magnesia and take a teaspoonful in a quarter glass of water right after eating. This sweetens the stomach, prevents the formation of excess acid and there is no sourness, gas or pain. Bisurated Magnesia (in powder or tablet form—never liquid or milk) is harmless to the stomach, inexpensive to take and is the most efficient form of magnesia for stomach purposes. It is used by thousands of people wh. enjoy their meals with no more fear of indigestion.

Canadian Representative Attended Luncheon.

LONDON, April 19 (Canadian Press Cable). — J. B. Shaw, president of the Canadian Manufacturers' Association, was entertained at a private luncheon by the Canadian Chamber of Commerce in London yesterday, to enable him to meet the council of the Chamber of Commerce. Mr. Shaw will attend a luncheon to be given by the Canadian Club here on Friday.

A POTENT GERM KILLER

An internal germicidal pain remedy; composed of vegetable extracts held in solution by the purest of palatable solvents. For Colic, Cholera Morbus, bowel pains, Dysentary and Dishorres.

R-35c R-70c R

RADWAY'S READY RELIEF

Taken internally. Cleanses and disinfects the intestinal tract. Does not destroy the tissues. A Gift from the Vegetable Kingdom. More in the bottle and one third less in price than any other internal and external pain remedy.

The Warne Drug Company, Ltd.

Sugar Reaches a New High Price.

NEW YORK, April 19. —(Canadian Press.)— Heavy purchases of raw sugars by big refining interests yesterday caused an advance in prices of all classes of sugar to the highest levels since 1920. The demands of housewives throughout the country for granulated and other refined sugars forced the refiners into the market, it was reported around the Sugar Exchange.

The price of raw sugar advanced twice during the day's trading, the last sale of Cuban raw being at 6 1-4 cents. The refiners at the same time advanced their wholesale price for fine granulated to 9.60 cents a pound, the highest price in nearly three years .

RHEUMATIC SUFFERERS

May Obtain Relief by Enriching the Blood Supply.

In the days of our fathers and grandfathers, rheumatism was thought to be the unavoidable penalty of middle life and old age. Almost every elderly person had rheumatism, as well as many young people. It was thought that rheumatism was the mere effect of exposure to cold and damp, and it was treated with liniments and hot applications, which sometimes gave temporary relief, but did not remove the trouble. In these days there were many cripples. Now, medical science understands that rheumatism is a disease of the blood, and that with good, rich red blood any man or woman of any age can defy rheumatism. There are many elderly people who have never felt a twinge of rheumatism, and many who have conquered it by simply keeping their blood rich and pure. The blood enriching qualities of Dr. Williams' Pink Pills is becoming every year more widely known, and the more general use of these pills has robbed rheumatism of its terrors. At the first sign of poor blood, which is shown by loss of appetite, dull skin and dim eyes, protect yourself against further ravages of disease by taking Dr. Williams' Pink Pills. They have helped thousands—if you give them a fair trial they will not disappoint you.

You can get these pills through any dealer in medicine or by mail at 50 cents a box from The Dr. Williams' Medicine Co., Brockville, Ont.

Harbor is Now Open at Port Arthur.

PORT ARTHUR, Ont., April 19. —(Canadian Press.)— The big ice field which has locked the harbor at Port Arthur since last December, has commenced to move. The strong off-shore winds prevailing during the last few days accompanied by work of the ice-breaking tug, has made it possible for the field to move with the wind. A big stretch of open water was visible five miles distant and boats may now dock without difficulty.

FRECKLES

Don't Hide Them With a Veil; Remove Them With Othine—Double Strength.

This preparation for the treatment of freckles is usually so successful in removing freckles and giving a clear, beautiful complexion that it is sold under guarantee to refund the money if it fails.

Don't hide your freckles under a veil; get an ounce of Othine and remove them. Even the first few applications should show a wonderful improvement, some of the lighter freckles vanishing entirely.

Be sure to ask the druggist for the double strength Othine; it is this that is sold on the money-back guarantee.

GUESTS HUNT PANTHERS.

BOMBAY, April 14.—(Associated Press)—The numerous inhabitants of the Palace of the Maharaja at Nandod, capital of the state of Rajpipla, guests, servants and retainers, were thrown into a panic recently when the news was broadcast that a panther had been seen in the gardens.

A shooting party of the guests was hurriedly formed, various members of which climbed to points of vantage on the roofs of the many small buildings scattered throughout the palace grounds. In the meantime natives beat the gardens to drive the beast from shelter.

Eventually a whole family of panthers, consisting of a big-sized pair and a full-grown cub, was turned out. After an exciting chase all three animals were killed by the sharpshooters. A large crowd of natives, unconscious of the risk to which they were exposing themselves, collected in and around the gardens and made the shooting most difficult.

Over 60 per cent. of the total expenditures of Great Britain is for wars, old and new

NEW BOOKS AT PUBLIC LIBRARY

Pitckthall, Marjorie. Bridge.
Auberan, Reginald, Nineteen hundreds.
Townley, Lady Susan, Indiscretions of Lady Susan.
Fletcher, J. S. Herapath Property
Carr, J. A., Life-work of Archbishop Benson.
Prodgers, C. H. Adventures in Bolivia.

Juvenile Books

Andersen, Hans Fairy tales.
Bullivant, Cecil H., Every boy's books of hobbies.
Cooke, Arthur O., Work and workers.
Stories for the 7-year old.
Stories for the 8-year old.
Stories for the 9-year old.
Stories for the 10-year old.
Hislam, Percival The Navy.'
Atteridge, Capt. The Army.
Scott, M. C., Birds Shown to the Children.
Timpson, Lillian Humpty Dumpty and the Princess.
Kingston, W. T. G., Afar in the Forest.
Williams, Archibald, Things to Make.
Swiss Family Robinson.
Duncan, George. S ed, Baron Munvrausen.
Steuart, James, Sketching in water colours.
Hayens, Herbert, At the point of the sword.
Arabian Nights.
Children of the Old Testament.
Children of the New Testament.
Hawks, Ellison, The Earth.
Andersen, Hans, Ugly Duckling.
Comyns-Lewer, Mrs. and S. H. Lewer, Poultry-keeping.

WOULD TRAIN MINERS IN USE OF GAS MASKS

WASHINGTON, April 19.—(Associated Press)—Oxygen breathing apparatus is taking an increasingly important part in the war by science and humanitarianism to reduce death and loss from mine fires and explosions. The United States Bureau of Mines says the proper use of the breathing apparatus after the recent mine explosion at Spangler, Pa., resulted in saving 22 lives.

Nevertheless, the disaster reports of the bureau indicate the need for more widespread installation and training. Of 122 mines at which disasters have occurred, only 32 had fully trained rescue crews, while 16 others had only a few men trained. Records of a large number of such disasters show 189 men saved their lives by sealing themselves behind barricades built to shut out fatal gases. Many cases are recorded where men lost their lives in attempting to escape through passages filled with poisonous gases.

The wearing of oxygen breathing apparatus after disasters and in the fighting of mine fires, however, is hazardous. The records show 23 men have died, wearing apparatus at the time of disaster, but this number is only about 1.2 perecent of those wearing such apparatus. By careful investigation it was proved in each case that if the apparatus had been kept in proper order, or had the men been properly trained or been physically sound, or had they not attempted to do too much, there would have been no deaths and no occasion to blame the apparatus.

To Force Germans to Accept Notes.

ESSEN, April 19. — (Canadian Press.)—Reports from Duisburg indicate that the occupation authorities intend to use force in making the Germans accept seized bank notes which the Federal Reichsbank has declared invalid.

The desptaches state that members of the occupational forces appeared at the Duisburg branch of the Reichsbank yesterday with 6,000,000 marks in 20,000 mark notes, bearing the distinguishing initials MX, seized recently at the Mulheim printing plant.

They demanded that the notes be exchanged for others. When this was refused, the visitors seized 6,000,000 marks in other German currency, leaving the repudiated notes with the bank.

Man-Eating Sharks on the West Coast.

VANCOUVER, B. C., April 19. — (Canadian Press). — Sharks of the man-eating type, fifteen feet in length, are reported at the ocean entrance to the Straits of Juan De Fuca, by Captain Rynak, of the steamer Moerdyk, of the Holland-American Line, which arrived here yesterday from Europe, via San Francisco. The man-eating sharks seldom get so far north, and the presence of the monsters is most unusual in the North Pacific.

Captain Rynak and his officers counted five sharks, and it is thought they may be following the seal herds which migrate north at this season of the year.

Police Clash With the Unemployed.

ESSEN, April 19. — (Canadian Press.)—Clashes between unemployed and the police were reported yesterday from various parts of the occupied area. The most serious disturbance was an Muehlheim, where a crowd attacked the Town Magistrate's office. One German was killed and 17 wounded in a clash with the Security Police.

The unemployed at Muehlheim had been reintorced by men from Duisburg, Oberhausen and nearby towns and marched to the Town Hall be present their demands for increased allowances. Admittance to the Town Hall was refused the men, whereupon the crowd began a violent demonstration, which included throwing stones through the windows. The firemen and police turned the hose on the multitude, which only served to increase the anger of the mob. The workmen then attacked the police, who retaliated with revolvers and bayonets. Two of the men wounded probably will die. In Essen and Duesseldorf unemployed men on parade had minor clashes with the police and firemen, but there were no casualties. Discontent among the unemployed also is reported from Elberfeld and Barmen, in unoccupied territory.

Wedding in U.S. of International Note.

WASHINGTON April 19 (Canadian Press). — A wedding of international interest occurred here yesterday when Miss Henrietta Cole, of Iowa, niece of Representative Cyrenus Cole, became the bride of Alfred Wiggs, a Quebec business man.

The wedding, attended by the socially prominent of Washington, took place in All Souls' Episcopal Church, Rev. J. McBride Sterrett officiated.

The bride is a graduate of Iowa State University, and formerly resided in Quebec. Mr. Wiggs served four years with the Canadian forces in France.

After a brief automobile tour to North Carolina, the couple will motor to Quebec to take up their residence.

Among the wedding gifts received by the bride was an autographed photograph of President Harding, extending felicitations, and a letter of congratulation from Chief Jusice Taft of the Supreme Court.

FEEL LIKE MY OLD SELF

Hamilton salesman gains five pounds and feels stronger in every way since taking Dreco—friends comment on his improved appearance —speaks highly of Dreco's benefits.

No occupation calls for a greater degree of physical well-being than that of a salesman. Above all others he must feel well and look well if he is to impress his customers favorably and make a success of his business. How much, therefore, does his welfare depend on the proper functioning of the digestive organs?

Mr. A. A. Bourn, of 93 Charles St., Hamilton, was in a general run down condition until Dreco cured him of stomach, kidney and intestinal disorders that were rapidly impairing his earning powers.

"For some time," says Mr. Bourn, "I had been feeling terribly weak and run down. I completely lost my appetite and whatever I did eat would form gas, causing me to belch and bloat in a distressing way. My kidneys were so bad that I could hardly stoop, what with the terrible pains across my back and I had to constantly take a laxative. I have only taken two bottles or Dreco, but I have gained five poonds in weight and am feeling stronger in every way. My bowels are regular, I eat well and sleep soundly. All my friends remark on how much better I am looking. It is a pleasure indeed to recommend Dreco, for I am delighted with the benefits it has given me."

There is no need for any man or woman to suffer the miseries of indigestion, dyspepsia, constipation, kidney trouble or a disordered liver. These, and all similar complaints, yield quickly to the natural toning and regulating influence of Dreco, the herb and root remedy that has won the heartfelt thanks and recommendation of thousands of Canadians, many of them in and around Peterborough.

Dreco is being specially introduced in Peterboro by Bond's Drug Store. It is also sold in Lakefield by E. H. Northey, and by a good druggist everywhere.

Agricultural Association Was Boycotted.

OTTAWA, April 19 (Canadian Press). — That the Merchants' Consolidated Limited, a wholesale organisation formed by retail merchants in Western Canada, was classed by manufacturers and their agents as "an organised bunch of buyers," and therefore not properly wholesalers, was the declaration before the Special Agriculture Committee of the House yesterday by Clifford F. Sly, one of the managers of the Merchants' Consolidated.

Mr. Sly told the committee that his organisation had been able to reduce costs of distribution in many lines, but that manufacturers refused to sell to him declaring that his company was "an illegitimate." This applied to manufacturers of cottons, salt, rubbers, starch, table syrup, and a number of other staples handled by his company.

Witness also claimed that the Wholesale Grocers' Association of Winnipeg had issued a "legitimate list" with which manufacturers' agents could deal. His firm was not on that list.

Make the Rinso liquid first

Do not put Rinso direct from the package into the tub. Mix half a package of Rinso in a little cool water until it is like cream. Then add two quarts of boiling water, and when the froth subsides, you will have a clean amber-coloured liquid.

Add this liquid to the wash tub, until you get the big lasting Rinso suds. Then soak the clothes clean.

Rinso is as splendid for the regular family washing as Lux is for fine fabrics.

Lever Brothers Limited
Toronto

R305

The PRIDE of PALOMAR

By Peter B. Kyne

(Continued from Yesterday.)

"I have already forgotten it, my friend," the urbane Don Nicolas replied graciously, and Bill Conway departed forthwith for the Hotel de Las Rosas.

"Got a Jap name of Okada stopping here?" he demanded, and was informed that Mr. Okada occupied room 17, but that he was ill and could not be seen.

"He'll see me," quoth Bill Conway, and clumped up the stairs. He rapped peremptorily on the door of room 17, then tried the knob. The door opened and the old contractor stepped into the room to find the Potato Baron sitting up in bed, staring at him. Uttering no word, Bill Conway strode to the bed, seized the Japanese by the throat and commenced to choke him with neatness and dispatch. When the man's face was turning purple and his eyes rolling wildly, Conway released his death-grip and his victim fell back on the mattress, whereupon Bill Conway sat down on the edge of the bed and watched life surge back into the little brown man.

"If you let one little peep out of you, Okada," he threatened—and snarled ferociously.

"Please, please," Okada pleaded. "I no understan'. 'Scuse, please. You make one big mistake, yes, I zink so."

"I do, indeed. I permit you to live, which I wouldn't do if I knew where to hide your body. Listen to me, Okada. You sent a countryman of yours from the La Questa valley over to the Rancho Palomar to kill Don Miguel Farrel. I have the man's name, I know the hour you telephoned to him, I know exactly what you said to him and how much you paid him to do the job. Well, this friend of yours overplayed his hand: he didn't succeed in killing Farrel, but he did succeed in getting himself captured."

He paused, with fine dramatic instinct, to watch the effect of this broadside. A faint nervous twitch of the chin and the eyelids—then absolute immobility. The Potato Baron had assumed the "poker face" of all Orientals—wherefore Bill Conway knew the man was on his guard and would admit nothing. So he decided not to make any effort to elicit information, but to proceed on the theory that everything was known to him.

"Naturally," he continued, "that man Pablo has ways and means of making even a stubborn Jap tell everything he knows. Now listen, O child of Nippon, to the white man's words of wisdom. You're going to depart from El Toro in a general northerly direction and you're going to do it immediately if not sooner. And you're never coming back. The day you do, that day you land in the local calaboose with a charge of conspiracy to commit murder lodged against you. We have the witnesses to prove our case and any time you're tried by a San Marcos County jury before a San Marcos County judge you'll rot in San Quentin for life. And further: If Miguel Farrel should, within the next two years, die out of his own bed and with his boots on, you will be killed on general principles, whether you're guilty or not. Do I make myself clear or must I illustrate the point with motion pictures?"

"Yes, sir. 'Scuse, please. Yes, sir, I zink I go very quick, sir."

"Three cheers! The sooner the quicker—the next train, let us say. I'll be at the station to see you off."

He was as good as his word. The Potato Baron, mounting painfully the steps of the observation car, made hasty appraisal of the station platform and observed Bill Conway swinging his old legs from his perch on an express truck. He favored Okada with a very deliberate nod and a sweeping, semi-military salute of farewe .

When the train pulled out, the old contractor slid off the express truck and waddled over to his automobile. "Well, Liz," he addressed that interesting relic, "I'd bet a red apple I've put the fear of Buddha in that Jap's soul. He won't try any more tricks in San Marcos County. He certainly did assimilate my advice and drag it out of town muy pronto. Well, Liz, as the feller says: 'The wicked flee when no man pursueth and a troubled conscience addeth speed to the hind legs.'"

As he was driving out of town to the place of his labors at Agua Caliente basin, he passed the Parker limousine driving in. Between John Parker's wife and John Parker's daughter, Don Miguel Jose Farrel sat with white face and closed eyes. In the seat beside his chauffeur John Parker sat, half turned and gazing at Don Miguel with troubled eyes.

(To be Continued.)

Total cost of the League of Nations last year was more than $5,000,000.

You Wouldn't Sleep Tonight

Facts revealed within the past few days by Officers in charge of the Rescue Work of the Salvation Army are absolutely appalling! If they could be told in detail YOU wouldn't sleep tonight.

Of 700 girls cared for by the Salvation Army last year 500 were "unmarried" mothers.

Never was the Salvation Army needed more than it is today.

Give All You Can

This is only one branch of the Salvation Army's social and missionary work, and your help is urgently required.

Annual Self-denial Appeal

$260,000 Needed.

THE SALVATION ARMY

ADJUTANT ARTHUR SMITH
515 King Street
Peterborough, Ont.

The Liver Is the Road to Health

If the liver is right the whole system is right. Carter's Little Liver Pills will gently awaken your sluggish, clogged-up liver and relieve constipation, stomach trouble, inactive bowels, loss of appetite, sick headache and dizziness. You need them.

CARTER'S LITTLE LIVER PILLS

Purely vegetable.

Small Pill—Small Dose—Small Price

BUILDING MATERIAL AT Reasonable Prices

We keep in stock the following Builders' Supplies:

Cement	Lime
Hard Wall Plaster	Plasterers' Hair
White Rock Finish	Mortar Colour
Plaster Paris	Gypsum Wall Board
Fire Brick	Hard and Soft Coal
Fire Clay	Wood

THOS. A. REHILL

210 Wolfe Street (near C.P.R. Stn.)
'Phones—Office 245, Residence 665W

KODAK SAFETY FILM

BUY GOOD CLOTHES THIS SPRING

Our New Stock Represents the Acme of High Quality, Perfect Style and Reasonable Price. We are showing Suits with the Goodness Built into them. Suits that mean Real Economy in the long run, because they give the maximum of Service. Our Raincoats and Topcoats will give you the assurance of lasting Satisfaction as soon as you set eyes on them. The New Furnishings "Have a Way With Them" that is irresistible! You will like the New Shirts, Hats and Snappy Ties!

MEN'S SNAPPY SUITS at $18.00

An effective sports model, tailored from grey and brown Donegal effect tweed, sizes 36 to 40, at .....

$18

AT $25.00

At $25.00 an attractive sports model in the new spring-time shade of silver grey, grey, lovat and novelty mixtures, single and double-breasted styles, patch pockets, inverted pleats and flaps, sizes 34 to 40, at

$25

NEW NECKTIES

No Necktie will give the service of a Knitted Tie. These are well made from artificial silk and cotton, in Palm Beach, black, navy, brown and grey grounds with fancy bars, stripes and checks .....

75c - $1.00 $1.25 $1.50

Striking Values For Everyone

SUITS FOR YOUNG MEN

NAVY BLUE SUITS AT $35.00

Single and double-breasted models, tailored from worsteds and cheviots, also several in herringbone effects, quarter silk lined, in sizes 34 to 42. Price .....

$35

SCOTCH TWEED AT 35.00

Youthful single-breasted Sacks in staple and form-fitting models that best becomes the young dresser, in grey herringbone and stripe effects, in sizes 35 to 42. Price .....

$35

Our Stock this Year Surpasses that of other Years

SILK SHIRTS

Men's White China Silk Shirts, with soft collar to match .....

$6

Pongee Silk Shirts, soft collar to match, double French cuff .....

$4.50

BUSINESS SHIRTS

We call them Business Shirts because they are so fine for day in and day out wear, down to office or factory, neat and attractive in appearance, rich in color, yet of sufficient durability to stand the grind of repeated wear and laundering— ....

$1.50, $1.75, $2.50, $3.00

FELT HATS

There are English and Canadian made Hats in this group. All well made Hats of fashionable block, in bound and raw edge styles. Several shades of Grey, Brown, Green and Black .....

$3.50

LIGHT CAPS

One and eight-piece Caps of mixed tweed materials in dark and medium fawns, greys and novelty effects. 6 7/8 to 7 3/8. Price .....

$1.50

TOP COATS AT $15.50

Gabardine Coats, with all-around belt, slash pockets, raglan sleeves. Sizes 34 to 44. Price .....

$15.50

AT $30.00

Slip-on models with set-in sleeves, raglans with three-piece belts. Scotch and English velours. Sizes 36 to 42. Price ....

$30

RAINCOATS

All - Wool Top Coats, waterproof, in green, brown and greys. Sizes 34 to 44. Price ..

$16.50

HOSIERY

Cotton Hose at 25c, 35c and 50c.

Lisle Hose at 50c, 65c and 75c.

Cashmere Hose at 50c, 65c, 75c and $1.00.

Latest Styles For Men

EXTRA SPECIAL

For Three Days Only

FRIDAY, SATURDAY AND MONDAY

Men's Tweed and Worsted Suits in Three Button Business Men's Sacks. Sizes 36 to 42. Price

$15

H. LeBRUN & CO.

396 George St. Bank of Toronto Building

SPRING SUITS

OF STRIKING DESIRABILITY.

New styles, new ideas, new fabrics. Suits designed along fresh lines, built with a greater consideration for comfort. You'll like their "looks," their quality, and their low prices—

$21.00 - $22.50

$25.00 - $27.50

$30.00

UNDERWEAR

BALBRIGGAN SHIRTS OR DRAWERS

69c, 75c, $1.00, $1.25

Combinations $1.25, $1.50, $1.75, $2.00.

Penman's Merino Shirts or Drawers, $1.00.

Merino Combinations, $2.00.

Natural Wool Combinations, $2.25 and $4.00.

COLLEGIATE INSTITUTE RESULTS

Upper School

Ruth Sharpe, 85, (11 papers); Huson Coon, 76, (8 papers); Robert Fowler, 73, (10 papers); Ernest Legon, 72, (7 papers); Gwen Kelly 67, (9 papers); Helen File, 66 (9 papers); Edna Barry, 65, (11 papers); Constance Wagar, 65, (11 papers); Jean Kelly, 65, (10 papers); Eleanor Eastwood, 62, (9 papers); Linden Richardson, 61, (8 papers); Helen Staples, 58, (9 papers); Rudolph Picard, 58, (4 papers); Herbert Bradburn, 57, (9 papers); Ian Munro, 56 (10 papers); Stuart Fleming, 56, (9 papers); Carl Knox, 56, (7 papers); Edmund Rye, 56, (4 papers); Harrison Christopher, 55 (8 papers); Austin Grandy, 53, (5 papers); Stanley Stacey, 53, (5 papers); Helen Lamb, 52, (8 papers); Donald Sanderson, 52, (7 papers); Wilson Craw, 51, (7 papers); Eva Elliott, 49, (9 papers); Myrtle Brock, 48, (9 papers); Tom McCullough, 48, (5 papers); Douglas Hay, 45, (7 papers);; Gordon Manitee, 38 (8 papers.)

Senior Middle School

Sadie Steele, 81; William Breyfogle, 80; Stella Huston, 72; Agnes Logan, 69; John Adair, 68; Orville Martin 67; Ira Sanderson, 66; Lenore Wolstenholme, 64; Grace Wilson 62; Ross Thompson, 62; Mary Wagar, 62; Robert Cormack, 61; Isobel Vincent, 61; Helen Garbutt, 61; Grace Whitfield, 59; Farron Stevens 57; Howard Young, 57; Ronald Fleming, 57; Alexander Craw, 56; Martin Chenhall, 53; William Cormack, 52; Isabel Nelson, 51; Bessie Hutchison, 49; Evelyn Tudhope, 49; Lance Greenwood, 49; Donald Jordan 49; Arthur Long, 47; Olive Doughty, 47; Jeannie Cormack, 46; Clarence Parrington, 38.

Junior Middle School From IIIA

Kathleen Benson, 82; Aileen Morgan, 77; Ida McBride, 77; Forrester Parsons, 75; Sheila Thomson, 75; Raymond Allen, 74; Ethel Cooper, 72; Ethel Robson, 72; Jean Scott, 72 Helen Huff, 72; Bertha Sanders, 68; Lottie Leggett, 66; Jean Bryce, 65; Muriel Jeffries, 64; Grace Dunsford, 63; George Sukloff, 61; Gwendoline Dobbin, 59; Isabel Connolly, 58; Ferne Telford, 58; Alma Blanchard, 55; Audrey Lacheur, 55; Frances Gillespie, 55; Sybil Hood, Hood, 53; Helen Clementi 52; Helen Storey 52; Louise White, 50; Viva Middleton 50; Laura Stewart, 29.

Junior Middle School Form 111B

William Yelland, 87; George Cunningham, 82; Ross Lord, 77; Bruce Copping 76; Harry Ebbs, 71; Alvin Yelland, 69; Melville Fusee, 69; Bert Cranfield, 68; Edward Outram, 65; Bennie Dalton 65; Jack Baird, 64; Bert Lindley, 64; John Wilson, 62; Vernon Fuller, 61; Morgan Brown, 60; Grant Miller, 59; Kenneth Gohsen 59; Allan Neal, 57; Walter Rye 57; Ernest Elliott 56; Fred Allen 56; Edwin Johnston 55; Boyd Craw, 55; William Gilchrist 55; Winston Merrell, 52; Jack Fogue, 47; Douglas Widdess, 47; Stanley Hunter 45; Mac Donnelly 41; James Dutton, 40; Burwood Collinson, 40.

SENIOR LOWER SCHOOL Form IIA.

	Per cent.
Helen Stuart	80
Clarence Jackson	78
Verna Strong	77
Phyllis Gardiner	74
Florence Walton	74
Vera Wagar	74
Ethel Taylor	74
Russell Rosborough	72
Isabel Nelson	69
Margaret Denne	68
Morgan Lewis	68
Helen Throop	64
Anna Franks	67
Muriel Benson	65
Helen Throop	64
Dorothy Moir	64
Emma Lou Chenhall	63
Charles Cowling	62
Dorothy Wiman	61
Annie Lawrence	60
Naomi Horn	60
Donald Hagerman	60
William Dome	59
Gladys White	59
Alice Gillespie	58
Bessie Profit	58
Agnes Brown	58
Georgina Lackey	57
Jean McIntyre	56
Howard Pammett	55
Helen Jopling	55
Myrtle Stephens	53
Lilian Beatty	52
Edith Steele	51
Donald Rose	47
Gordon Clegg	45
John Hutchinson	45
George Noftall	45
Marjorie Northey	44

Senior Lower School. Form IIB.

Osgoode Stock	73
Clarence Watt	71
Winifred Pammett	68
Ruth Abramson	68
Howard Cole	66
Anne Heideman	64
Leonard Rambo	63
George Allison	63
Harold Baker	60
Annie Amys	59
Lawrence Killaly	59
Adam Sands	59
Irene Breckenridge	58
Beatrice Breckenridge	58
Thelma Wiley	56
Alvah Rooke	56
Robert Sturgeon	56
Elmer McLaren	56
Walter Sutton	54
Carl Wood	54
Gledden Nickels	53
Sarah Cohen	51
Winifred Cadd	50
Harold Coulthard	50
Winter Ecobichon	50
Harry Westbrook	50
Kenneth French	49
Roland Scott	46
James Howden	45
John Lesuri	38

Form IIC.

Harry McFadden	79
Jean Gilman	78
Edith Cottrell	76
Margaret Clark	72
Alida Stinson	72
Jack Amys	68
Edith Killaly	67
Reginald Walton	66
Milton Mesley	66
Jack Sharpe	65
Stuart Hagerman	65
Alden Bookhout	64
Fred McIndoo	64
Gladys Green	63
Harold Cranfield	61
Gertrude Comstock	60
James Wilson	58
Warde McDonald	58
Clare Davis	58
George Huffman	57
Norman McCall	55
Gerald Patterson	55
Alexander Morrison	54
Fred Trebilcock	54
Willie Bathgate	53
Cleo Fowler	52
Gwen Donley	52
Laura Hawley	48
Donald Robertson	48
Harry Cheu	47
Charles McLeish	45
Alexander Mervin	44
Percy Adamson	41
Myles Parrington	39

Good, Long After You Had Anticipated It's End.

A Pleasant Surprise— When Your Speedometer shows you get twice as much out of a tire as you expected. It's the usual experience with—

"GUTTA PERCHA" (CORD) TIRES (FABRIC)

Gutta Percha & Rubber, Limited
Head Office and Factories Toronto

Go-Getters

Myrtle's Advice

Myrtle Jones, the perfect steno,
Left us in the lurch, to wed;
"How'll we get another like you?"
Wailed the firm. She tossed her head,
"You ran a want ad when you got me—
Run another," Myrtle said.

BARKENTINE ABANDONED HER CREW ARE RESCUED

HALIFAX, April 19.—(Canadian Press.)—The Barkentine Clutha has been abandoned in a sinking condition and set on fire in Latitude 41 north, 47 west, and her crew is safe aboard the Liner Orduna, according to a radio message received here this morning. The message added that the Barkentine may be a menace to navigation.

CHEESE FACTORY IS DESTROYED BY FIRE

NAPANEE, April 19.—(Canadian Press.)— The Excelsior cheese factory, about fifteen miles from here, was destroyed by fire early this morning. Excitement owing to the fire caused the death of W. F. Gerow, cheese maker. He was seventy years of age and one of the oldest cheese makers in the country.

THE BANK CLEARINGS FOR THE PAST WEEK

Clearings week ending 19th April, 1923, $709,590.
Same week last month, $905,456.
Same week last year, $679,705.
Same week two years ago, $923,860

GERMAN UNEMPLOYED STORMED CITY HALL

DUSSELDORF, April 19.—(United Press.)—Three were killed and twenty were wounded when a band of German unemployed stormed the City Hall at Mulheim yesterday, it was announced here to-day.

Six were wounded in a similar demonstration here.

IS CHILD HER OWN?

WARSAW, April 19.—(Associated Press)—One Polish mother will wonder all her life whether she is bringing up her own child, owing to an unfortunate accident which happened at a maternity home in Lwow.

A woman gave birth to a healthy boy, but the baby returned to her after it had been bathed, proved to be a girl. A search was ordered, but the finding of the right baby was not an easy matter, as the mother could not recognize her child from the six boys and three girls born that day. She chose one of the boys as her, and hopes she is right.

SORE, TIRED BURNING FEET

Quickly and Positively Relieved By The Magic Touch of Ceero Wormwood Balm!

Torturing, joy-killing Corns and Bunions and sore, tired, tender, "puffed-up" feet, that Sting and Burn with every step —are now almost forgotten by folks who know the "magic touch of Ceero Wormwood Balm.

This famous Wormwood treatment rubs right in. Cools, Soothes and Comforts instantly! Kills pain. Reduces inflammation and softens hardened, calloused spots.

If you want to be freed from your foot troubles and have feet as fresh and comfortable as those of a barefoot child, try Ceero Wormwood Balm to-night.

INSTANT RELIEF GUARANTEED
By All Druggists

THE MARKETS

CASH GRAIN.

MONTREAL, April 19.—(Canadian Press).—A moderate amount of business was done in oats for domestic account and the market for No. 2 yellow corn was firm at the recent advance. There was no important change in the condition of the domestic flour market. The tone of the mill feed market remains firm, but business in rolled oats was quiet. There is no change in the baled hay market. Prices for eggs were well maintained. Demand for potatoes was fairly good. The feeling in the butter market is about steady. Business is still very quiet in cheese.

WINNIPEG CATTLE.

WINNIPEG, April 19.—(Canadian Press).—Receipts, 560 cattle and calves, 760 hogs and four sheep.

There was a good demand for the moderate offerings on the cattle market yesterday, and bidding on all classes and grades showed considerable strength. Prices ranged from steady to fifty cents higher, handyweight butcher steers registering the largest advance.

The hog market advanced ten cents. Packers were bidding $9.75 for thick smooths and $10.72½ for select bacon.

EGG MARKETS.

OTTAWA, April 19. — (Canadian Press). — Egg supplies continue light, and the situation generally firm and unchanged. Competition is said to be very keen at country points, and as a result prices are steady. In some of the large consuming centres hardly sufficient eggs are arriving for current consumptive demand. One instance is reported of a retailer paying 30c f.o.b. shipping point for candled stock.

Toronto firm and unchanged.

Montreal receipts increasing but demand active. Graded stock jobbing 36, straight receipts 34; market well cleared daily.

Manitoba and Saskatchewan markets unchanged.

Edmonton very firm, prices advanced 2c.

British Columbia local fresh 23c at country points, with 22c offered for specials. Specials jobbing 26c, firsts 23c to 24c, pullets and seconds 20c.

St. John market shorter supplies. Local and Prince Edward Island straight gathered, jobbing 36c, stales 34c, retail price 40c to 45c.

Why Mackey's Whole Wheat Loaf Is The Best

The Whole Wheat Flour used in MACKEY'S WHOLE WHEAT LOAF is produced exclusively by one of the largest milling companies in Canada, and is guaranteed by this company to be absolutely 100 PER CENT. Whole Wheat, nothing taken away and nothing put in. The production of this flour is a most unusual achievement in milling.

Behind MACKEY'S WHOLE WHEAT LOAF is the guarantee of Mackey's Bread, Limited, that this loaf measures up to the Mackey standard, and that the loaf is entirely free from molasses and sugar, consisting only of pure Whole Wheat Flour, a liberal quantity of milk and yeast.

Furthermore, this loaf is as palatable as the best White Bread---just as light and just as fine in texture. It is a health food you will ENJOY.

MACKEY'S BREAD, LIMITED

At Your Grocer's or Phone 509

SERVING AMERICAN FOOD IN PARIS NOW

By JOHN O'BRIEN.

PARIS.—(By Mail to United Press).—Montmartre has capitulated. The Free Commune has made unconditional surrender to the American invaders. The proof? In one of the all-night restaurants which dot the map around the Place Pigalle you can call for "a stack of wheats, with maple syrup and sausages" and actually get them. There's no bluff about it, either. They have all the old flavor of the cakes you used to eat on the Bowery, or Broadway and Forty-second street, or in any other main street of the United States.

This is due to the enterprise of a couple of dusky "genlmn" from Virginia, who made a fortune running a jazz band in cafes of Paris-After-Dark and purchased a restaurant once known as the Little Dukes, in parody of the legendary grand dukes, who cut such a swath up in the region of the Mount of Martyrs in the days before Leon Trotsky and his compeers overturned things on the banks of the Neva.

Mike and George—they are the proprietors, called by French visitors "Monsieur Michel" and "Monsieur Georges"—Wanted to disprove the theory that an all-night restaurant owned and run by negroes must necessarily be a rough-house. "White folks" are permitted to remain as long as they behave.

The place opens after sundown and closes for the night at ten or eleven next morning.

CHURCH CENSORS NAMES.

SOFIA, April 19.—(Associated Press)—The recent fashion of giving children fantastic names, drawn for the most part from the novels of Maeterlinck, Hamsun and others writers, as well as the names of heroes of the communist revolution in Russia, has grown to such an extent that the church has forbidden priests to baptize infants with such names.

To enable priests to know which are allowed, the Bulgarian church has issued a catalogue of names. This list is placed at the disposal of parents. Baptism is obligatory in Bulgaria, and the priests are the official registrars.

TO BUILD NEW ROADS.

PORT-AU-PRINCE, April 19.—(Associated Press)—The Haitan council of state has voted the extraordinary credit of $180,000 for road and bridge construction in addition to the extraordinary credit of $300,000 authorized last December for similar purposes. With this total of nearly a half million dollars, the public works program for the physical rehabilitation of Haiti will not only outstrip former estimates, but the problem of unemployment in the districts afefcted will be greatly ameliorated and the money put in circulation will stimulate the island's improving economic condition.

In your PLAYER Piano insist on a **PLAOLA ACTION**
RELIABLE, PERMANENT SERVICE
Perfect Expression from Pedalling only

Four Teams in Mercantile--Homers For Ruth and Williams

MERCANTILE LEAGUE TO HAVE FOUR TEAMS SENIOR PLAYERS OUT

Teams Can Only Use Players Who Are Employed By Firm Represented.

FEW GROUNDS.

The Mercantile League will consist of four teams and players will be confined strictly to employees of the firms represented. This was decided on at a meeting of the league held last evening in the Chamber of Commerce rooms. Three teams are definitely entered and the fourth team will be from the employees of two factories. The teams entered are: The Examiner, Canadian Packing Company and Westclox.

A resolution was passed barring all players who are signed by the Central League team as it was felt taht their presence one one or more of the teams would make the league too one-sided. A player who has been signed by the senior team and later reelased will be eligible to play in the Mercantile League as soon as he gets his release.

Owing to the failure of the Intermediate League with Port Hope and Cobourg, an Intermediate League will be run by the City League and an all-star team will be picked from the Mercantile League players to take part in this series. Though the League itself will not be affiliated with the O.B.A.A. the all-star team which will be picked will have come under the O.B.A.A. rulings so that the twoorganizations for all intents and purposes will be entirely distinct. The details of the operation and management of the team will be worked out at a meeting of the executive committee to be held in the very near future.

It is hoped to play the first games during the week of May 14 and the schedule will be arranged at the first meeting of the executive. The scarcity of playing grounds will be keenly felt and will of necessity have a great bearing on the arrangement of the schedule. A representative of the Baseball Association grounds committee was present and offered every co-operation from the senior body to help the Mercantile League along. There tare, however, numerout other teams to be accommodated and the grounds committee is faced with the tremendous task of trying to fit them all in.

All games in the Mercantile League will be seven innings, twilight games and it is hoped to be able to play at least two games a week. It is probable that the first games will be played during the week of May 14. Alex Kay will officiate as chief umpire for the league.

In order that the preliminary work necessary before the league games can get under way, can be cleared up, the representatives present were asked to have their various clubs appoint a member for the executive committee an dto send the name and address of the executive member to the League secretary as soon as possible.

JOE GANS WAS ONE OF THE BEST

The Colored Lightweight Could Hold His Own With Any of Them.

One of the greatest lightweights who ever pulled on a glove was Joe Gans, the "Old Master." The colored boy could hold his own with any of them. A remarkably clever boxer—one of the best the game has produced—he also packed a real wallop. Time and again Gans went out of his class to meet opponents. Size or weight made no difference to him.

But Gans was in the ring in the days when big purses were not known, and when "marathon" bouts were in order. Gans' greatest battle no doubt was that 42-round affair with Battling Nelson at Goldfield, Nev., in 1906. It was scheduled, as a finish fight, but came to a sudden end when Referee George Siler gave the fight to Gans on a foul. But for that there is no telling how long the two would have battled.

In that bout the Baltimore boy fought for the largest purse ever put up in a fight in which he was one of the participants. The stakes were good for $34,000. A good sum in those days.

But all Gans, the winner, got out of the "kitty" was a meager $11,000 —and the lightweight title. Nelson, the loser, cornered the rest. And all because Billy Nolan, Nelson's shrewd manager, refused to sign articles unless his protege was to get some two-thirds of the purse for his share, win, lose or draw.

It is one of the rare instances in the game wherein the loser got the

2 IN 1 Shoe Polishes
More and Better Shines to the Box

SOFT BALL SCHEDULE FOR NEXT WEEK.

Monday.
7 p.m.—Bowlers vs Belmonts.
8 p.m.—K. of C. vs Gunners.
9 p.m.—L.O.L. vs Firemen.

Thursday
7 p.m.—Rotary vs Rangers.
8 p.m.—L.O.L. vs Triple Link.
9 p.m.—Kiwanis vs Firemen.
10 p.m.—Bowlers vs K. of C.

Friday.
7 p.m.—C.N.R. vs De Laval Reds.
8 p.m.—Tool Room vs Canoe Co.
9 p.m—Engineers vs DeLaval Grays.

Saturday.
2 p.m.—Woolens vs Utilities
3 p.m—Tool Room vs Quakers
4 pm.—Engineers vs C.N.R.
7 p.m.—Lock Co. vs DeLaval Red
8 p.m.—Firemen vs Triple Link.
9 pm.—Rangers vs Triple Link.

Paddock Defies Ruling of the A.A.A.

A recent ruling by the A.A.U. of the United States barred all athletes except those of the Yale-Harvard track team from visiting Europe this summer and performing. Charles Paddock, world's champion sprinter, yesterday took a direct slap at United States athletic control when he defied the Amateur Athletic Union, the American Olympic Association and all other bodies which would try to bar his European jaunt this year. He will voyage to Paris at the earliest possible moment in face of the refusal of his plea to be allowed to compete at a university track championship meet in Paris next month.

The ruling was affected to assure concentration upon preparation for the Olympic games at Paris next year.

Johnson and Fulton to Go Twelve Rounds.

NEW YORK, April 19.—Floyd Johnson, Iowa heavyweight, and Fred Fulton, Minnesota, will be permitted to box in a twelve-round no-decision bout in Jersey City next Monday night by a reversal of the decision of the New York Boxing Commission that no boxers booked to appear at the milk fund benefit here May 12 could engage in any other bouts before that time.

William Muldoon, chairman of the New York State Commission, in reversing himself, said he had been influenced by an appeal from the commission in charge of the milk fund show to allow Johnson to go through with his contract.

Muldoon further announced that the winner of the bout would have to appear against Jess Willard in the main bout of the big card. As no official decisions are permitted in New Jersey, the verdict of five boxing writers will be accepted to decide the winner, if it goes the limit. Fulton, who had previously said he would fight for nothing, signed a contract to fight Willard for $1 If he wins from Johnson.

EXPECT MANY FOREIGN CARS AT BIG SPEEDWAY

INDIANAPOLIS, Ind., April 19. —(United Press).—The largest field of foreign entries ever participating in a Yankee race will line up at the barrier on Decoration Day for the start of the International 500-mile race at the Indianapolis Motor Speedway.

The foreigners, after a successful series of victories from 1912 to 1919 inclusive, were halted in 1920 and for three years Americans have annexed the laurels.

With the new class 122 cubic inches piston displacement motors demanded for the first time in America, the foreigners see added hope for victory, for they have been racing the smaller motors abroad for several years.

American motor builders are lending every effort to hold supremacy. Eleven American cars have been entered to date.

City League Will Meet This Evening.

An important meeting of the City League will be held this evening in the Chamber of Commerce rooms. The meeting will start promptly at 7 o'clock and President Patterson has arranged a snappy programme by means of which he expects to get through all the work necessary by 7.45. This will probably be the last meeting of the league before the opening of the schedule and it is therefore important that representatives of every team should be present.

Football

All signed players and prospective players of the C.P.C. Football Club should note that the regular practice nights are Tuesday and Thursday of each week. Practice starts at 5 p.m. at King Edward Park.

SOME BOWLING RECORDS.

When it comes to the miracle men of sport, you just can't overlook Billy Knox, Philadelphia bowler.

Rolling in the A. B. C. tournament at Milwaukee, Knox in nine games has piled up the remarkable total of 2019 pins.

In accomplishing such a remarkable feat Knox put on one of the greatest finishes ever staged in all sportdom.

Ball games won in the ninth, gridiron contests decided by a long run in the final seconds of play, horse races won by the proverbial nose, fade into insignificance when compared with the feat of Knox.

When he started his final game he was called upon to roll a score of 275 to win by the margin of a single pin. That meant he must turn in almost a perfect game.

Perfect scores of 300 are a rarity in national competition. Knox scored 279 in the big test, going to the front in all events with a five-pin margin. If ever a bowler deserved a perfect game, it was Knox.

Last year at Toledo, Barney Spinella established a world's record for the all-events by bowling a total of 1999 pins for nine games.

It was freely predicted that the record would stand for a long time. Knocking over 2000 pins was regarded as a feat that would seldom be turned.

It is a rather strange coincidence that in the Milwaukee tourney, now in progress, the record has thrice been broken. All within the short space of one week.

Marion McDowell of Cleveland provided the first sensation of the tournament by getting a total of 2003 pins, four better than the best previous mark.

McDowell's performance was no fluke. He is rated one of the best bowlers in Cleveland. Recently in a series with George Uhle, Cleveland pitcher, McDowell turned in 27 strikes.

Charley Daw of Milwaukee next drew the spotlight with a total of 2014 for nine games. None of the bowling experts believed this mark would be shattered, yet it stood only a few days.

Knox, in compiling his great record of 2019, bowled 618 in the team event, 686 in the doubles and 715 in the singles.

HOME RUNS IN EVERY GAME IN THE NATIONAL

Heavy Hitting Was the Order of the Day — Six Homers Were Made in Four Games.

BAGWELL HIT WELL.

BROOKLYN, N.Y., April 19. —(Canadian Press) — The Brooklyn Dodgers staged a big ninth inning rally yesterday to beat out the Phillies, 6 to 5. In the ninth Sands boosted a homer for the Phillies, driving in Walker, making the score 5 to 1, in favour of the Phillies. Wheat followed with a homer for Brooklyn. Schliebner singled and Barber and Ruether walked. Deberry got a hit, Grimes walked and Olson's single won the game without a Dodger being retired in the inning. Score:

Philadelphia . . ..300 000 002—5 10 1
Brooklyn. . .. ..000 010 005—6 7 1
Head, Hubbell, Meadows and Henline; Grimes and Deberry.

Chicago 7, Pittsburg 2.

CHICAGO, April 19.—(Canadian Press.)— Boehler weakened in the eighth inning and Chicago pounded out six hits, including two doubles and a triple, and defeated Pittsburgh, 7 to 2, in the second game of the series. Johnny Kelleher, of Chicago, knocked the ball into the newly erected left field bleachers for a home run, the first in the new park. Grimm, of Pittsburgh, duplicated the feat a little later. Score:

Pittsburgh . . ..000 000 200—2 5 2
Chicago. . .. ..001 010 05x—7 11 1
Boehler and Gooch; Alexander and Hartnett .

New York 7, Boston 4.

BOSTON, April 19.— (Canadian Press.)—Long hits off Watson and Oeschger enabled the world champion Giants to beat Boston, 7 to 4, yesterday. Scott was given brilliant support and his home run to right centre in the fourth also scored Snyder. Bagwell hit the left field wall on the fly, getting only a double for this unprecedented feat: Score:

New York . . ..011 210 200—7 10 0
Boston . . .. ..000 100 300—4 8 2
Scott and Snyder; Watson, Oeschger ,Genewich and Gowdy.

St. Louis 4, Cincinnati 2.

CINCINNATI, O, April 19. —(Canadian Press.)—Toney outpitched Rixey in the second game of the season here yesterday and St. Louis evened up the series by defeating Cincinnati, 4 to 2. Mann made the first home run of the local season in the third inning. The score:

St. Louis . . ..001 000 111—4 12 2
Cincinnati . . .000 002 000—2 8 0
Toney and Clemons, Ainsmith; Rixey and Hargrave.

BOWLING

The De Laval Ten Pin champions of the city will defend their title against the Alley Rats on Monday evening at 8 o'clock. The match will be rolled at the Water Street Alleys with five men teams and total pins to count. A large crowd is expected to be on hand.

The Lawn Bowlers have arranged another game with the Alley Rats for to-morrow night, which will give the De Lavals an opportunity to get a line on the challengers and see how they are knocking them down.

Kinks o' the Links
by "PRO"

A player on reaching his ball after the second shot, finds that a number of twigs blown from a nearby tree, practically surround the ball. The ball is resting on a slight incline. The player stooped over and removed several twigs but in no way touched the ball. However, the moment the twigs were removed the ball rolled severl inches from its original position. Is there a penalty for such action?

The player was within his rights in removing the twigs, they being regarded as loose impediments. However, if the ball moves after the removal of the twigs, the act is held responsible and the player penalized one stroke.

In playing from the tee, the ball strikes one of the electric grass cutters being used on the course, lodges itself therein, and is carried some distance before the fact became evident. What is the proper thing?

A ball shall be dropped from a spot as near as possible to where the grass cutter was when the ball lodged in it. There is no penalty.

BOXING MANAGER WAS HURT CAR ACCIDENT

CHICAGO, April 19 (Canadian Press). — Charles Harvey, a New York pioneer manager of boxers, was reported dying in the hospital here last night as the result of an automobile accident yesterday, in which three others were injured.

JAMES LARKIN TO BE DEPORTED TO IRELAND

WASHINGTON, April 19 (Canadian Press). — James Larkin, Irish agitator, who was pardoned several months ago after serving two of five years' sentence for criminal anarchy, was yesterday ordered deported to Ireland, by the Labour Department.

CONVICTED OF MURDER IN THE FIRST DEGREE

PHILADELPHIA, April 19 (Canadian Press). — Wylie "Texas" Morgan was yesterday convicted of murder in the first degree for kidnapping, attacking, and slaying Lillian Gillmore, aged six, after a nine-day trial.

Corns Go

The simplest way to end a corn is Blue-jay. Stops the pain instantly. Then the corn loosens and comes out. Made in clear liquid and in thin plasters. The action is the same. At your druggist
Blue-jay

RUTH STARTS SEASON WITH FIRST HOMER

The New Yankee Stadium Opened With a Record Crowd of Over 74,000 — St. Louis Lost.

CLOSE GAMES.

NEW YORK, April 19, Canadian Press. — Before a record crowd, officially announced as 74,200, the New York Yankees opened their new stadium and the 1923 season yesterday with a 4 to 1 triumph over the Boston Red Sox.

The Yankees did all of their scoring in the third inning, Babe Ruth getting off to a start in his 1923 home run campaign by driving into the right field bleachers for a homer, scoring Witt and Dugan ahead of him.

Bob Shawkey, veteran Yankee, pitched brilliantly, holding the Red Sox to three hits, one of which a triple by McMillan, scored Boston's only run in the 7th. Ehmke was effective except in the third inning.

Score:
Boston .. ..000300100—1 3 1
New York .. ..00400030x—4 7 1
Ehmke, Fullerton and Devormer; Shawkey and Schang.

Philadelphia, 3; Washington, 1.

PHILADELPHIA, April 19. Canadian Press. — Philadelphia opened the American League season here yesterday by defeating Washington, 3 to 1. A home run by Dykes in the second inning, with a team mate on the sacks, was the blow that sent Walter Johnston down to defeat. More than 20,000 persons saw the game. The score:

Washington .. .. ..100000000—1 4 2
Philadelphia .. .. ..02010000x—3 6 2
Johnson and Ruel; Harris and Perkins.

Cleveland 6; Chicago 5.

CLEVELAND, O., April 19. Canadian Press. — One of the largest opening day crowds that ever witnessed an American League game here, saw Cleveland make a 9th inning rally and defeat Chicago 6 to 5 to-day. After Chicago had gone into the lear, 5 to 4, in the 8th, Wambasganss led off the 9th with a double. Speaker fouled out, but Guisto walked and Summa and Sewell singled, two runs scoring. The official attendance was 20,372. Score:

Chicago .. ..000010040—5 12 1
Cleveland .. ..001120002—6 14 2
Faber, Mack and Schalk; Coveleskie, Uhle, Boone and O'Neill.

Detroit, 9; St. Louis, 6.

ST. LOUIS, April 19. Canadian Press. — With George Sisler on the sick list, the Browns lost the opening game of the season to Detroit yesterday, 9 to 6.

The locals used 17 players, 4 being pitchers. Kenneth Williams started his home run slugging by hitting a homer in the 7th. In the preceding inning Heilmann hit a home run The attendance was estimated at 20,000. Score:

Detroit .. ..301004010—9 15 1
St. Louis .. ..200300100—5 9 1
Collins, Francis and Bassler, Shocker, Danforth, Wright, Root and Severeld.

TOOTHACHE, SUICIDE.

BLACKBURN, England, April 19. —Gladys Mae Williams, 23, drowned herself because she suffered from toothache, a coroner's jury decided.

LEAFS FELL TO JERSEY CITY IN OPENING GAME

The Effectiveness of Rube Zellars Was Cause of Toronto's Downfall With One-Sided Score.

BALTIMORE IN TIE.

JERSEY CITY, N.J., April 19.—(Canadian Press.)—The Jersey City Ball Club inaugurated their International League season with a victory over Toronto yesterday afternoon, 6 to 1. The effectiveness of Rube Zellars 'pitching, a three-base hit by Johnny Jacobs, with two on in the seventh, and a one-handed stop by "Red" Holt for Jersey City, with Toronto runners on second and third base, were the features. The attendance was 7,000. Score:

Toronto.. .. ..000 100 000—1 6 2
Jersey City ....200 002 20x—6 7 1
Reynolds, Lynch and Hill; Zellars and Freitag.

Rochester 3, Newark 1.

NEWARK, N.J., April 19.—(Canadian Press.)— Stallings' Rochester Hustlers yesterday won a free hitting contest from the Newark Bears in the opening game of the season here, 9 to 7, in ten innings. Harry Lake, the Rochester catcher, was hit on the head by a pitched ball by Ben Fileshifter and was assisted off the field in the sixth innings. The score:

Rochester . .200 030 010 3—9 15 0
Newark. .. . .042 000 000 1—7 12 2
Wisner, Beall, Keenan and Lake, Womack, McQuinn; Baldwin, Kneisch and Devine.

Syracuse 3, Baltimore 3.

BALTIMORE, Md., April 19. —(Canadian Press.)—The Orioles and Syracuse battled to a 3 to 3 tie yesterday afternoon while 7,000 fans shivered in the stands. When the ninth inning was finished it was so dark that Umpire Geisel called the game. McAvoy hit a home run in the fifth. Score:

Baltimore .. . .000 020 100—3 9 1
Syracuse . .. . .000 000 300—3 9 1
Ogden, Thomas and McAvoy; Reinhart and Niebergal.

Prosperous Season in American Association.

CHICAGO, April 19.—(Canadian Press.)—Facing the brightest prospects in its 21 years of unbroken campaigning, the American Association will open its season to-day with Columbus playing at Toledo; Louisville at Indianapolis; Minneapolis at Milwaukee, and St. Paul at Kansas City.

President Hickey said last night that last season there was not a club on the circuit that failed to make money, and that he expected this season to be more prosperous.

Gives you a smooth, smart-free shave.
MENNEN SHAVING CREAM

OVEREATING WILL FINISH PLAYERS

Ping Bodie Was Greatest Spaghetti Hound of Them All.

Ping Bodie used to be one of the "eatinest" ball players in the big leagues when he was playing the outfield and clowning with the New York Yankees. His talent at the table once led a humorist among the baseball writers to propose a spaghetti eating contest, in which he would back Ping against all comers.

Ping heard about it after he had left the big leagues and was playing out on the Pacific Coast and his warm Latin blood boiled with indignation.

"I eat less than anyone on our ball club. As Essick (the manager). He allows me three bucks a day for grub and I only spend one.

If the price of spaghetti is not higher in California than it is around Littl Italy in New York, Ping could get enough yards of the dish for a buck to founder a couple of less ravenous appetites.

Many ball players have been known to eat themselves out of fast company by taking on too much food and getting out of condition. On the other hand, the desire to make something out of the club's meal allowance on the road has kept some of the thrifty players from eating enough.

Connie Mack had a lot of slim youngsters on his Athletic team last year and when some New York writers began to refer to the club as the "Skeletons," Mack protested vigorously against the inference that the club was tight and he emitted words to the effect that you can give a player bread jack, but you can't make him eat.

Connie Mack may have ceased to be a big figure in American League affairs since 1914, but the genius of the lanky Philadelphia manager in developing players is still much in evidence in the big leagues. Twenty-five players, who got their start under Mack and who are scattered all over the big leagues, will figure more or less prominently in deciding the two championships this year.

The Mack stamp is almost as prominent on the New York Yankees as it is on his own Athletics. Joe Bush, Bob Shawkey, Herb Pennock, Frank Baker, Joe Dugan, Wally Schang and Whitey Witt are all former Athletics, and with the exception of Frank Baker, who may have retired, Miller Huggins will depend on them greatly for another pennant victory.

Until last winter when he opened the pocketbook for the first time and bought Sammy Hale, Mack seemed more interested in disposing of star material than in acquiring it. Connie defended himself recently by saying that he did not care to experiment with a player who did not have promise of becoming perfect in his position and that until this spring he had never been able to find those players.

The Athletics of 1923 look like a most promising young ball club and it may be that the oft-repeated promise that the Athletics have arrived will not fail as it has failed in the past.

REVIVE LACROSSE IN CAMPBELLFORD

Young Men Taking Active Part in Boosting National Game.

CAMPBELLFORD, April 19.— There are too many lovers of the game of lacrosse here to permit the pastime to pass out of existence locally this year at least without a struggle to revive it, there are those who call attention to the fact that this year Campbellford has a better chance than ever to get into the intermediate group and to wind up the season with a balance instead of a deficit. The young men who are taking a leading part in this attempt at revival are Stewart Hubbell, manager of the Princess thetre, A. P. Hind, Kenneth Cairnes and Chief of Police Duncalfe. Subscriptions will be solicited to raise the necessary funds, the following statement being submitted to all those who are asked to contribute,

"To revive intermediate lacrosse in Campbellford, we, the undersigned, do pledge our support financial and otherwise, to the extent of our ability. This will mean that for the coming season all affairs will be under new management. A meeting will be called at a later date in the public library to adopt committees and attend to all necessary arrangements. The grouping in this district is Havelock, Peterborough and Hastings.

Players Available

The players who were with the invincible Campbellford Intermediates this year, who are still available for this year's team are— Jack Nesbitt, Charles Montgomery, Fred Wilsher, William Saunders, Lloyd Aart, Art White, Tom Thomas, Abraham Jacobs, and Thomas Callery.

To Play With Hastings

The following Campbellford boys, all of whom were with the local Juvenile Team last year will wear the Hastings uniform this season— V. A. Cochrane, Samuel Flint and A. Cowell. J. W. White, who was captain of the Campbellford Midgets last year, will also play with the Hastings Juveniles.

PLAYER'S
NAVY CUT
CIGARETTES

"You're a Wonder!"
Package of 10— 20¢
" " 20— 35¢
Export Tin " 50— 90¢
" " 100—$1.75

AND SO THEY WERE MARRIED!

Whether you are married, single or divorced,
You'll want to see this glamorous photo-drama of the
Strangest Marriage arrangement you ever imagined.

"THE GLIMPSES OF THE MOON"

Capitol Entertainment

Capitol Concert Orchestra Direction Florence Gladman.

With a Famous Cast including:

BEBE DANIELS "The Good Little Bad Girl" — NITA NALDI The Screen's Silken Vampire.

DAVID POWEL -- RUBYE De REMER -- CHARLES GERRARD

MAURICE COSTELLO The First Star of Motion Pictures. From Edith Wharton's Popular Novel.

PITTSBURGH SENDS TO JAIL LOAFERS WHO WON'T WORK

PITTSBURGH, April 19.—With a serious labor shortage facing industry in this district and no inducement sufficient to persuade hundreds of idle men to go to work, the police here swept over the Grand street district, corralling 160 loafers and vagrants.

In Central police court Magistrate Sullivan, after looking over the husky loafers, issued the ultimatum: "Either go to work or to jail. Which will it be?"

Of the 160, many of whom had never worked seven continuous days in their lives, 110 chose work. These were turned over to proprietors of employment bureaus, who informed Magistrate Sullivan they could place twenty times the number if they could be found. All the men, after being instructed to take the jobs offered, were told they would go to the workhouse for thirty days if arrested again.

Fifty men who offered alibis to the Magistrate but whom the police testified were corner loafers and who refused to work, were each fined $2, with the alternative of serving twenty-four hours in jail.

According to Commissioner Ford, the crusade on men who refuse to work and who loiter will continue until the men are either in jail or working.

REGENT

A Peerless Paramount Programme of Two Features

Thursday Friday Saturday - - Matinee Saturday Only

JACK HOLT and BEBE DANIELS in NORTH OF THE RIO GRANDE

A Two-Star Romance, with 100 Exhilarating Thrills.

—and—

MAY McAVOY in EVERYTHING FOR SALE

A Charming Little Love Story, with the Heroine Part played by a Flawless Beauty and a Superb Emotional Actress.

TWO COMEDIES — HAROLD LLOYD AND HAL ROACH

POPULAR PRICES - - 11c, 16c, 20c

Peterboro Motor Show

PREMIUMS ON DOOR
APRIL 19th, 1923
(SECOND NIGHT)

1. Barrel Quaker Oats Flour $8.00
2. Piano Lamp - - - - $8.00
3. Fireplace Basket - - - $7.50
4. Ladies' Handbag - - $5.00
5. 5-Gallon Can Polarine - $5.00

SEE FRIDAY'S LIST IN FRIDAY'S PAPER

Attend The Motor Show

The Peterborough Health Association Needs Your Assistance.

CANADIAN PACKING COMPANY LIMITED

3 RETAIL STORES

Cor. Brock and George St. Phone 381 — George St. Next Dominion Bank Phone 183 — Cor. Sherbrooke and Park St. Phone 397

A JOINT MEETING OF THREE RURAL CLUBS

Discuss Co-operation of Junior Farmers in Swine Club.

At a joint meeting of the three rural clubs, the U.F.O., the U.F.W.O. and the U.F.Y.P.O., held on Tuesday evening of this week in the W.O.W. hall, the chief topic of interest in the business session which preceeded the social evening was a discussion of the co-operation of Peterboro junior farmers in the Swine Club. Annually, a province-wide competition between junior hog breeders takes place in Toronto with prizes awarded the Government, for the express purpose of encouraging the breeding of the highest type of pig. Boys of eighteen or under who have personally supervised the up-bringing of their entries are entitled to enter any number of pigs up to six each, in the competition. The competitors are required to make up the necessary car-load. Although Peterborough is fortunate as a district in possessing a very fine type of hog, this is the first time that the subject of entry in this competition has been mooted here. The packing companies in Toronto usually entertain the young people in fine style, the contestants having the opportunity of accompanying their charges and watching the method of grading them. Mr. W. R. Shields is convenor of the committtee in charge of this competition.

A debate on the subject "Resolved That life in the country is more desirable for a young man than life in the city," was won by the negative, upheld by the U.F.Y.P.O. represented by Roy Sanderson and Carl Wilson the U.F.O. which took the affirmative side, was argued for by Messrs. E. Carson and V. Milburn. H. B. Cowan acted as neutral judge and critic, the other two judges being Messrs. T. Shields and C. Brown.

Announcement was made at this meeting of the installation of E. H. Brown as shipper for Peterboro live-stock association.

THE U.S. MARATHON ROAD RACE STARTED AT NOON

BOSTON, April 19.— (Canadian Press.)—The United States' Marathon road race was started over the roads from Ashland to this city at noon to-day. A pack of twenty-two runners, five of them former winners, broke away from the starting point, with Clarence Demar of Melrose, who broke all records in winning last year ,in the van.

NEGOTIATING FOR CARPENTERS' WAGE

Many of the Local Contractors Have Agreed to Rate of 75 Cents -- Others Expected.

Reporting agreements with a majority of the local contractors for a wage scale of 75c. an hour for carpenters, Pat Green, of Ottawa, business agent for the Carpenters and Joiners' Association, left at noon today for Pembroke with the expectation, he said, that the members of the Builders' Exchange would also decide to sign up their meeting next week.

Peterborough, Toronto and Pembroke, he told the Examiner, are the only three towns of any importance in the province that have not concluded a working understanding with their carpenters. Toronto is now paying 90c. an hour, but the men have asked for $1, and still believe they will get it as the general wage. Windsor pays 90c. until the end of July and $1 for the remaining nine months. And the wage to Detroit carpenters, Mr. Green said, is $1.15. He recently completed negotiations with the Guelph contractors for 80c., and incidentally twenty-three apprentices are taking up the work there, while according to Mr. Green there is not one apprenticed carpenter in Peterborough.

During the last eight months fifty per cent. of the local carpenters have moved to other cities ,and it is understood that others are prepared to go, too, if the 75 cent scale, which Mr. Green declared to be the minimum paid throughout Ontario, is not approved by local contractors. Those who have signed the agreement will be fully protected by the Carpenters' Association in regard to supplying men and maintaining the accepted wage.

SECRET CODE BOOKS ON THE MISSING LIST

LONDON, April 19.—(Special.)—Seven secret wireless code books have mysteriously disappeared from the war office. A flying squadron of secret service men have been sent into the foreign districts in an effort to apprehend the thieves. Meantime an entirely new official code is being drawn up.

GOOD CROWD

(Continued from Page 1)

A Radio Concert.

Next door, Mr. James McGrath conducts the radio which adds to the attraction of the bright little corner fitted up by the ladies of the Y. W. C. A. to draw attention to their coming gymnasium pageant. Gay butterflies and pink cherry blossoms weave themselves about the overhead lattice, twined with blue and pink streamers, eye-catching 'Y' posters cover the wall, and at either side stand miniature figures, one clothed in the tufted costume of the bird dancer, the other in the green and red suit, the woolly black cap of the performer in the golliwog number in the coming pageant.

The Peterborough Fish and Game Protective Association has an attractive section, interesting with its deer heads and mounted fish, its colored prints and descriptive literature, and just around the corner, in the rear enclosure, is the table of Ackerman, Dawson and Company, whose explanations in regard to automobile insurance are given. Here too is the Canadian Lever Springs Company of Peterborough, with samples of its wares; farther on, an automobile agency shows the stripped chassis of a car, another with the inner mechanism of its make of machine mounted on a board, both attracting much interest.

The F. L. Roy Studio displays here some beautiful examples of its photographic ability, in colored pictures and old master works.

Messrs. White Brothers are exhibiting bicycles, motor bikes, a kiddie tricycle with coaster brake and miniature autos, and the Singer Machine people have installed a couple of electrically-operated sewing machines.

Boxing Bouts and Dancing.

Upstairs, in the eastern gallery rooms, boxing bouts drew the crowd and in the north-western portion of the opposite gallery, the dance-hall was in full swing, while in the upper recreation rooms at this end also, a fashion show had a good attendance. Messrs. R. Hall & Son, Limited, are displaying the latest ideas in feminine apparel on a small stage, against a simulated living-room background, the three models, the Misses Berenice Janeway, May Perry and Dorothy Garden, paraded to music in a manner almost professional in its graceful ease.

The Fashion Show.

Sports suits, street suits and dresses and afternoon frocks were shown, the first in the gleaming baronet satin skirts, the trig hats, the tight-fitting woollen fabric overblouses of the mode, with knitted wool and silk scarfs and jaunty Deauville 'kerchiefs.

Combinations of greys and blues and soft brown shades are popular this season. Many of the natty little three-piece suits showed greys and blues, one pretty thing having a skirt and coat and flaring cuffs of grey, the skirt top and coat lining showing in Cuban blue. A dress of blue and grey flat crepe had bands of Persian embroidery and much braiding on the bell-shaped sleeves, while Oriental crepe weaves showed in several of the form-fitting overblouses, many of which had long sleeves. Simplicity and grace was the keynote of the one-piece dresses, the majority showing plain skirts and bodices, the attraction lying more in the quality and cut of the material than in elaboration of trimming or style. One plainly-made dress of sunset cut velvet had black velvet inserts in the wide, low-hung belt, a two-toned brown and cocoa silk crepe relied only on its manifold tucking for its elegant effect, and a black taffeta had a quaint, pointed collar and cuff set in cream lace. The hats worn were large and simply trimmed. One, a brown poke, crossed with purple velvet bands and adorned with clusters of purple grapes, was very fetching, but the majority were of the same hue as the gown with which they were worn. Wraps were shown, in soft twills and bolivia cloth, in brown and dark blues, with raglan and large, flowing sleeves. Embroidery in lighter self tones appeared on several examples.

The Motor Cars.

Little has been said about the motor cars which make the show a "Motor Show," but it is impossible to give an idea of their variety and beauty. They should be seen to be appreciated. In long rows against either wall, and in the rear, west-end enclosure, they stand in all the glory of their bright newness and glistening splendor, small and large, luxurious and business-like, in blacks and blues and browns, waiting for inspection by anyone interested in the very latest ideas in the motor vehicle world. They were the subject of interested examination and much favorable comment from the throngs of people who last night gave them the "once over."

Attendance last evening was fully equal to any first-night previously held, over a thousand people taking advantage of the opening of the 1923 Motor Show.

Drawings for prizes take place sharp at 9.30. Ticket-holder winners remaining until that hour will have an opportunity of learning their success at first hand.

Bebe Daniels and David Powell in the Paramount Picture "The Glimpses of the Moon."

At the CAPITOL—To-night, Friday, and Saturday.

GRAND OPERA HOUSE

THREE DAYS OF JOY AND PLEASURE

Starting April 23

MONDAY - TUESDAY - WEDNESDAY

Opening Play "CAPPY RICKS"

The Best Theatrical Money's Worth on the Road Today

Machan Sisters STOCK COMPANY

A distinctive attraction in plays of pleasure that have proved the best in repertoire.

PRICES 25c 35c 50c

Seats on Sale Saturday

4 Big Vaudeville Acts 4

NO BRIGHTER AND BETTER SHOW TO VISIT YOUR CITY

TO DECIDE CITY BOXING TITLES

Monday and Tuesday of Next Week at Victoria Hall.

The city boxing championships will be held at Victoria Hall on Monday and Tuesday of next week. All entries must be in not later than Saturday night, when the Boxing Committee will be at Victoria Hall to make final arrangements for the competitions.

Oshawa boxers will be here for special bouts.

BEECHAM'S PILLS

The Safest and Best Family Medicine

THEATRES

AT THE GRAND.

Messrs. Lindsay and Barrett, who will present the Machan Sisters' Stock Company at the Grand Opera House for three days, commencing April 23rd, have proved themselves to be capable managers. The excellent company of capable players, headed by the Machan Sisters, who will be seen in an unexcelled repertoire of the most successful successes, enriched with scenery and effects, proves their ability as managers.

As actresses, the Machan Sisters, Miss Rosalind and Miss Gloria, are versatile, have splendid voices, admirable stage presence and are ably fitted for the numerous roles they are called upon to play during their visit here.

Some idea of the merit of the company may be gained from the reception which has been accorded both the stars and company wherever this attraction has appeared. Almost everywhere managers have insisted upon return engagements, and in every case where it has been granted, the Machan Sisters and their company have been greeted by capacity houses. This is not only gratifying to the young stars but it is evident that the theatre-going public appreciate and enjoy the Machan Sisters Stock Company.

There is every reason to believe that when this company plays here that they will be accorded the same treatment.

Jumping from the frying pan into the fire isn't so bad if a man keeps on jumping.

April is the last month for oysters. Bet they are tickled.

MURINE FOR YOUR EYES

Night and Morning. Have Clean, Healthy Eyes. If they Tire, Itch, Smart or Burn, if Sore, Irritated, Inflamed or Granulated, use Murine often. Soothes, Refreshes. Safe for Infant or Adult. At all Druggists. Write for Free Eye Book. Murine Eye Remedy Co., Chicago

ROYAL THEATRE

Allan Holubar's Melo-Dramatic Sensation

Starring Beautiful Dorothy Phillips

HURRICANE'S GAL

8 Great Reels of strife, of storm, of romance, of thrills—such as you have never seen pictured before.

Reginald Denny in another round of 'The New Leather Pushers' That is a Real Knock-Out.

Seventh Episode of the Million Dollar Serial "THE RADIO KING"

Lee Moran in two reels of comedy that breaks laugh Records and a Universal Comedy of the same class.

Royal is giving Peterborough film fans first-run service, showing many features before the large Toronto theatres. The best of pictures and stars is the aim of the Royal.

ADMISSION
AFTERNOONS 10c and 15c
EVENINGS 15c and 25c
WAR TAX INCLUDED

NOTICE.—The Grand Opera House is Open for Concerts, Amateur Theatricals, etc., at Very Reasonable Rates, on the following Days: April 28; May 3, 4, 5, 10, 11, 12, 17, 18, 19, 24, 25, 26.

Apply M. PAPPAS, Royal Theatre.

EFFORTS TO FORM A FASCISTI A FAILURE

MONTREAL, April 19. —(Special.)—Effort to organize a Canadian Fascisti here was blocked by stern opposition, but will be renewed.

"Economy is the Easy Chair of Old Age"

Choice Creamery

BUTTER

45c lb.

NEW-LAID EGGS Doz. 30c

Large, Sweet Oranges 40c, 50c or 60c Dozen
Juicy Grapefruit, 3 for 25c, or Dozen 90c
Rice, Blue Rose, 3 Lbs. 25c
Pearl Tapioca .... 2 Lbs. 25c
White Sago ..... 2 Lbs. 25c

CEREALS
Corn Flakes 10c
Shredded Wheat, 2 Pkgs. 25c
Puffed Wheat, 2 Pkgs. 25c
Puffed Rice ..... 2 Pkgs. 35c

Choice Head or Leaf Lettuce, Crisp Celery, Tomatoes, Cucumbers, Ripe Bananas, Large and Juicy Lemons.

DRIED FRUITS
Seeded or Seedless Raisins, Lb., 15c
Large Meaty Prunes, 2 for 25c, 15c or 20c
Peaches ..... Per Lb. 25c
Cooking Figs, 3 Lbs. for 25c

FITZPATRICK & GERAGHTY
Charlotte and Park 'Phones 491-2110
Rubidge and Dalhousie 'Phones 481-2111

Dumble's Big Auction Sale

FIRST DAY
Tuesday, May 8th
2 p.m. - Ashburnham
ONE-TENTH DOWN, Balance 5 Yearly Payments. Interest 5 per cent.

SECOND DAY'S SALE
Tuesday, May 15th
at 2 p.m.
ON DUMBLE AVENUE
ONE-TENTH DOWN. Interest 5 per cent.

THIRD DAY'S SALE
MANNING AVENUE
9 Lots. Same Terms.
22d-24 27 29 31 3 5 7 10 12 14 17 19 21 24 26 28 1 3 5 88 10 12-s m w

Dr. Goodwin
Chiropractor
Palmer Graduate
106-108 Barrie Building
Lady Attendant. Phone 431
Hours: 10-12 a.m., 3-6 and 7-8 p.m
Office closed Tues. and Thurs. Eves.

LET THE
Home Furnishing Co.
FURNISH YOUR HOME! FURNITURE, HOUSE FINISHINGS, CARPETS, RUGS, STOVES, CARRIAGES, BEDS AND BEDDING.
OUR PRICES ARE GUARANTEED THE LOWEST IN THE CITY. CASH OR WEEKLY PAYMENTS.
HOME FURNISHING CO., 208 CHARLOTTE STREET.
H. FLORENCE, Prop.
26d-109-1538

COMMENCING SUNDAY NEXT, APRIL 22nd
Evangelist A. G. Bentley
WILL CONDUCT AN
"Only Gospel" Campaign
In the GOSPEL HALL, Cor. George and Brock Sts.
All Christians are asked to assist in this special effort to bring the "Only Gospel" before the people.
THE GOSPEL IN SONG A FEATURE 4a 94 1718

Local News

DR. T. P. McCULLOUGH,

Eye, Ear, Nose and Throat Specialist, 166 Brock St. Phone 36W. d:f

DR. F. O'REILLY

Physician and Surgeon, 281 Park Street. 'Phone 890. Hours 1 to 3, 7 to 8.30. 26d 108 1537

ST. ANDREW'S CHOIR.

There will be a practice of St. Andrew's choir at 8 o'clock sharp to-night, in the church.

TAXI LIVERY.

Two seven passenger McLaughlin cars. For good service, telephone Herb. Stinson's Taxi Livery. Phone 480 garage and residence. dtf

ROBSON AND PENROSE.

We will give you good service. Local and long distance hauling. Parcel delivery. 'Phone 832W, 832J. 414, 415 Dublin street. 26d-109-1582

DEPEND ON US.

We are here to prove our motto, "For Better Vision," as we have for 16 years in Peterborough.—A. A. Fowler, Phm.B., Registered Optometrist, 373 George Street. t-f

SPECIAL MILLINERY REDUCTIONS.

During the Motor Show, any Hat on display, $5.95; Children's Tailored Hats, $1.19. Come early for best choice. American Hat Store. 2d-18-19-1721

OLD CARPETS

Hand-woven into beautiful reversible Oriental rugs and carpets by the Veteran Rug Weaving Co., Toronto. 'Phone our local agent, H. R. Davis, 1150J, for the estimates. 3d-93-1713

FOR ELECTRICAL WORK

Consult J. A. Ash and Sons. Service always. Work guaranteed. Prompt attention. Want helper with one or two years' experience. 617 Aylmer Street. 'Phone 859W. m th s

BRITISH COLUMBIA SHINGLES

All Best Grades—Also Eastlake Steel Shingles, Corrugated Iron, and Ready Roofing.—Fred H Rowan, 607 Weller Street. 'Phone 858

AUCTION SALE.

Household furniture, etc., at the home of Mr. Herb Middleton, 641 Water street, on Tuesday, April 24, at 1.30 p.m. Range, sideboard, chairs, tables, walnut parlour suite, music cabinet, bedroom furnishings, settee, linoleums, etc. Sale starts at 1.30 p.m. W. J. Hancock, Auctioneer. 3d19 21 23 1705

TRINITY CHURCH CHOIR CONCERT.

The assisting talent for the above choir concert has been engaged, and tickets may be purchased at Giles' Drug Store and from the Warne Drug Company, at the nominal price of 35c. 3d17 19 21

HATS EASILY DYED.

Parke's Straw Hat Dye is easy to use, colors are fast and beautiful and will not wash off when wet. One bottle does a large hat. 25c bottle, with brush, at Bond's Drug Store, corner George and Hunter streets.

AUCTION SALE

Farm Stock and Implements at Ferguson Bros., corner Park and Smith streets on Saturday April 21st., at 1.30 p.m. 8 horses, 3 fancy road horses, general purpose, also the famous track horse Lena Rivers, mark of 2:30, and 9 head milk cows. Full set of farm implements. See Posters. — W. J. Hancock Auctioneer. 4d 12 14 17 19 1628

GREAT BARGAINS IN TYPEWRITERS AT NELSON'S.

332½ George Street.
Phone 229W and 1139W
1 NEW Portable Underwood.
1 Second-hand Port. Underwood.
1 Used No. 5 Oliver, Al.
1 Empire, good shape.
1 12 inch, Underwood. Big bargain.
1 Wide Remington, slightly used.
We have arranged with Canadian rebuilders whereby we can meet or do better than other prices.
Don't throw away your Used Machines—Save them.

AUCTION SALE.

Monday, April 23rd, at the home of Mr. George Jackson, 550 Romaine street, piano, mahogany parlor suite, (new), china cabinet, desk, tables, chairs, hall rack, sewing machine, stoves, 3 bedroom furnishings, eight cords of stove wood, etc., etc., no reserve. Sale at 1.30 p.m. House also for sale. W. J. Hancock, auctioneer. 4d95 1739

SPECIAL REHEARSALS.

Junior Boys, Intermediates, Babies and Special Junior Dancing Class meet Friday 4.15 at Y.W.C.A.

Saturday morning rehearsal. All Babies, Juniors, Intermediates, Boys, and Junior Dancing Class meet at the Y.W.C.A. at 9 a.m. and will be taken to the Grand Opera House for special rehearsal.

Saturday 11 a.m., at the Grand Opera House. Special rehearsal for all Senior Interpretive Dancing Class.

Saturday, 5.30 p.m., at the Grand Opera House. Special rehearsal for all Senior Classes.

Novelty Jewellery

The new Spring designs in Novelty Jewellery are very attractive.

Including:

Ear Rings
Beads
Brooches
Pendants

We would be glad to show you these New Designs.

Warne Bros.
PHONE 880
Diamond Hall
349 George Street

CHOIR PRACTICE.

The choir of All Saints' church will meet this evening for practice.

SHEET MUSIC—3 FOR $1.

Fresh lot of popular numbers in Sheet Music—3 for $1.00. Greene Music Store. 2d-94

NEW BRUNSWICK RECORDS.

The new Brunswick Records for May are now on sale. Greene Music Store. 2d-94

WHERE SYRUP IS CHEAPER.

Maple syrup is selling at $2.90 a gallon at Newboro, according to the Kingston Standard.

CHOIR PRACTICE.

St. John's choir will meet for practice in the Guild Room to-night at 8. Boys at 7.30.

W. JAMESON, PLUMBER

can be found at No. 167 Charlotte street, by any one wanting work done in his line. 1d 93 1757

RUMMAGE SALE.

Queen Mary Home and School Association will hold their Postponed Rummage Sale at 221 Hunter Street, Next Saturday Morning, 21st April. Doors open 9.30. 2d-93-1734

AT HOME

Last of the season given by young ladies of Immaculate Conception will be held on Friday, April 20th. Refreshments. Good prizes. Begins 8.15 sharp. 1d 93 1743

W.O.W. DANCE.

A Euchre Party and Dance will be held in the W.O.W. Hall, Friday evening, April 20th. Proceeds for charitable purposes. Tickets 25c. 3d94 1738

TRUTH MISSION SERVICE.

The regular weekly cottage prayer meeting of Truth Mission will be held Friday evening at the home of Rev. David and Mrs. McKee, 262 McDonnel Street. All welcome.

UMBRELLAS, REPAIRED AND RE-COVERED.

Saws filed and set, scissors, razors and knives ground, clipper plates sharpened. Over 40 years' practical experience. Wm. Taylor & Son, the Sheffield cutlers, 219 Hunter street west. 'Phone 109J. t.t.s.

MEET NEXT WEEK.

The Owners' and Tenants' Association executive, at their meeting this week, decided not to convene the proposed gathering of the Association this week on account of the Motor Show. The date of the meeting will be decided next week.

CARD OF THANKS.

Mr. and Mrs. John T. Thompson, 120 Aylmer Street, City, wish to thank Dr. G. Raymore Scott and the Nurses of Nicholls Hospital for the care given their son during his recent illness, also to all friends who in various ways showed their sympathy.

BETHANY TABERNACLE.

Monday night at 8, Mr. L. Watson will show his splendid slides on Far-away Lands, followed by a message of wonder and worth by Miss M. Butterfield, from Jerusalem, each night at 8. Rev. A. W. Roffe, of Toronto will preside.

Regular services over Sunday. The convention will reach its climax on Sunday, 29th April. Everybody come.

SPECIAL SALE
STILL CLEARING EXTRA STOCK

Wall Papers, 2nd Roll 1c
Job Lots and Borders Cheap.
Boys' Pants FREE, Hose FREE, with Each Suit, Serge and Tweed.
Also Boys' Suits, Special $4.95
Winter Underwear ..... ⅓ Price
Grey Fingering Yarn, lb. 69c
Ginghams & Chambrays 30c, for 16c
Electric Lamps ..... 3 for 87c
Ladies 'Spring, Vests and Bloomers
King Tut Collars and Handkerchiefs
Special Prices, and Voiles and Ratine Dress Goods.
Palmolive Face Powder and Creams and Soap, 2nd Article 1c clearing
Curtain Madras 75c, for 49c
Curtain Scrims 25c, for, yard .. 14c
Striped Chambray, only, yard, 12½c
Special Curtain Drapery, 34c and 49c
Come Help Us Clear Surplus Stock, Cash and Carry.
R. C. BRAUND
55 PARK STREET.

ADDRESS LABOUR COUNCIL.

J. O. Herity, manager of the Belleville Chamber of Commerce, will address the Trades and Labour Council of that city at their next meeting.

TWO FACTORIES FOR BELLEVILLE.

Belleville Chamber of Commerce announces that two industries will locate there, one a branch of J. & J. Cash, Inc., of Coventry, England, textile, and Collins Motors Limited.

KITCHENER JUNIORS' DEFICIT.

Kitchener's Junior O.H.A. champions showed a deficit of $600.00 for their season. The loss of the local Juniors is small compared with that sum.

ERECT NEW FACTORY.

The James Horn Knitting Company of Lindsay, have decided to build a modern factory on the Knowlson property at the north end of the Lindsay street bridge. It will be 50 feet by 40 feet, two storeys and basement, costing $20,000.

AUCTION SALE

Friday afternoon at Hancock's Auction Room: Sectional bookcase, fumed oak buffet and chairs, sideboards, dressers, tables, easy chairs, beds, walnut bedroom suite, chest drawers, linoleum, carpets, stoves, dishes, etc., etc. 1d-93-1764

MISSION LECTURE.

The unusual and excellent exhibition of Mission Lands will be begun on Monday, 23rd, at 8 p.m., in Bethany Tabernacle, when Mr. L. Watson, of Toronto, will show his lantern slides.

Miss Butterfield, an outstanding missionary, just returned from Palestine, will address each meeting, following the pictures with a story that will hold and thrill you with its value and wonder. All services free. Free-will offering.

MONDAY NIGHT'S ENTERTAINMENT.

The Ladies' Aid of St. Andrew's Church have earned the reputation of always doing well what they have in hand to do, and the entertainment by the Ladies of Berkley Street Methodist Church in the Conservatory of Music Hall on Monday evening next, under the auspices of St. Andrew's Ladies' Aid should be a decided success.

The play has been given over sixty times and comes to Peterboro with many successes.

Can obtain tickets at Payne's Drug Store. 1d-93-1766

VETERANS BENEFIT UNDER PROVISIONS OF NEW RELIEF ACT.

Many Provisions of New Law in States Are Sponsored By Returned Men's Organizations.

WASHINGTON, April 19.—(Associated Press).—Numerous benefits not before within the reach of disabled ex-service men were granted in the new veteran relief act passed during the last days of the 67th Congress, says the United States Veterans' Bureau.

Many of the provisions of the new law are sponsored by veterans' organizations. One of the most important, it is said by the Veterans' Bureau, provides, in effect:

1. That every officer and enlisted man or any person in the active service under the War and Navy Department, who was discharged or who resigned prior to the establishment of the Veterans' Bureau, August 9, 1921, and every such person in the active service on or before November 11, 1918, who, on or after August 9, 1921, was discharged or resigned, shall be conclusively held to have been in sound condition when entering the service, except as to such disabilities as were noted of record when or prior to the time he entered the service.

2. That an ex-service man who is shown to have a mental disease or an active tubercular disease of 10 per cent. or more, and such showing was made upon examination by a medical officer of the Veterans' Bureau or other qualified physician, within three years after separating from the service, shall be considered to have acquired his disability in service or to have suffered an aggravation of pre-existent tubercular or mental disability. In addition to extending this period from two years to three years in mental and tubercular cases the provision eliminates the qualification that the tubercular condition must be pulmonary to entitle one to the benefits of the presumption.

There is also a provision extending the time in which a certificate of disability may be obtained by providing that such certificate may be obtained prior to March 4, 1924, and that such certificate, except in case of fraud, shall be incontestable evidence that the injury for which it is issued was suffered in or aggravated by the military service.

Another provision of the new act which is applicable also to veterans other than World War veterans, provides that when a veteran of any war dies after his discharge or resignation from the service and does not leave sufficient estate to meet the expenses of burial and transportation of the body, the Veterans' Bureau will pay for a flag to drape the casket, and also for burial expense not exceeding $100, the flag, after burial, to become the property of the next of kin of the deceased. If death occurs while such person is receiving governmental medical, surgical or hospital treatment or vocational training, the bureau will pay, in addition to burial expenses, actual and necessary cost of transportation of the body, including the preparation of the body, to a place of burial within the continental limits of the United States. This provision of the new act extends the funeral expenses to a larger class of veterans than was previously provided for.

There is another provision in the act which is of interest to the Spanish War veterans, as well as to veterans of the Philippine insurrection and Boxer rebellion. It extends all hospital facilities under the control and jurisdiction of the bureau so that they are available for these veterans suffering from neuro-psychiatric or tubercular ailments.

A provision is also made that payments of premiums on yearly renewable term insurance and converted insurance may be deemed not to have lapsed in the cases of those persons, who, while mentally incompetent and for whom no legal guardian had been appointed, have heretofore allowed or may hereafter allow their insurance to lapse while so suffering, during the period for which they have been or may hereafter be so rated.

Camels are the only animals that cannot swim and this may be why they go so long without water.

TYPHOID EPIDEMIC WILL COST $40,000

With a Death Toll That Is Far More Serious to the Town of Cochrane.

Typhoid fever is costly, from a financial viewpoint, but how much more so from the toll of deaths reported from Northern Ontario during the last couple of weeks. Five deaths occurred April 11, alone.

Every few years there is an epidemic of typhoid in the Province, usually due to the contamination of the water supply. Typhoid fever is a water-borne disease, and the baccilli gains entrance to the body through food or water, and not in any other way.

The Prophylaxis of the infection bears chiefly on the insistence of a pure water and ice supply. If the water and ice that is used in homes and places of business is not pure and free from germs, towns and cities must face the possibility of the outbreak of disease at any time.

It stands to reason that if the water supply is not pure, that the ice supply will not be pure either.

People may be inclined to think there cannot be any danger from our water supply this year owing to the severity of the past winter, but it is a known fact that freezing does not kill germs, the spores which correspond to the seed of a plant are very difficult to destroy, lying dormant till the ice is subjected to heat, when they again become active.

Surely in the face of this terrible calamity, we ought to take the lesson very seriously, and insist on pure water and pure ice.

USE SANITARY ICE

WEDDING BELLS

FOLEY—KEITEL.

A very pretty wedding was solemnized by Rev. Father Costello, when Miss Margaret Keitel, daughter of Mr. Alex. Keitel, of Sherbrooke Street, Peterboro, was united in marriage to Mr. Leo Foley, son of Mr. and Mrs. James Foley, of Keene. Miss Mary Foley, sister of the groom, acted as bridesmaid, while Mr. Joseph O'Dette of Peterboro supported the groom. The happy couple will reside in Keene.

GRAHAM—RUNIONS.

A large company witnessed the wedding which was solemnized on Saturday, April 14, at 6.30 in Grace Methodist church, Winnipeg, Man., by Rev. J. W. Runions, Ph.B., father of the bride, assisted by Rev. W. Cann, of his daughter Bessie and Dr. Gordon D. Graham, Vermillion, Alta., son of Mrs. Graham Morton, of Winnipeg. As the strains of the wedding march from Lohengrin peeled forth, played by Mr. Ronald Gibson, the ushers, Loftin Walden, cousin of the bride, and Earl Rogers, escorted the bridal party to the altar. The little flower girl, Shirley Graham, niece of the groom, was dressed in pink taffeta with touches of silver, and hat to match, and carried a basket of pink sweet peas. Miss Opal Graham, sister of the groom, acted as bridesmaid, and was gowned in mauve and silver shot taffeta, with touches of pink and a cluster of silver grapes, wearing a band of silver leaves in her hair, and carried a bouquet of pink roses. The matron of honor, Mrs. T. Ross Currie, sister of the bride, was dressed in blue and silver shot taffeta, with silver lace collar and streamers of silver ribbon, with band of silver leaves in her hair and carried deep pink roses. Lastly came the bride, leaning on the arm of her brother, Wesley Runions. She was gowned in white crepe faconne, brocaded with silver, with elongated side drapes, caught with a cluster of silver grapes, her only ornament being a rope of pearls. Her train hung from the shoulders, while her veil, which was arranged in cap effect, with coronet of orange blossoms, extended to the end of her train and was held in place with orange blossoms. She carried a shower bouquet of cream roses, orchids and apple blossoms. Mr. H. McLean acted as best man. During the signing of the register, Mr. J. T. Westby sang "Love's Coronation." The bride's mother wore grey crepe de chene with side panel of peacock blue beaded in cut steel, with hat to match. The groom's mother wore a gown of royal blue satin, with black lace overdress, and hat to match. Following the ceremony a reception was held at the home of the bride's parents. Mrs. G. W. VanVliet poured tea, and Mrs. Charles Barber cut the ices, assisted by Mrs. C. Wood, Miss Ruth Shannon, and a number of the bride's C.G.I.T. group. Later the bride and groom left for Vermillion via Calgary, the bride wearing a gown of Duke of York shade alltyme crepe with trimming of Paisley and brown hat and veil with Paisley trimming. The out-of-town guests were: Mr. and Mrs. E. R. Moffatt, Portage la Prairie, and Miss Cora Walden, Bagot.

OBITUARY

The funeral of Mrs. Irwin Marks, formerly of Peterborough, will take place from the C.P.R. Station on Saturday on arrival of the noon train from Toronto, where she has been resident lately.

Rev. W. Harold Young will conduct the services. Interment will be made in Little Lake Cemetery.

MRS. MARY CAIRNS.

The funeral of the late Mrs. Mary Cairns, who died on Wednesday afternoon, April 18, will be held from her late residence, 491 Patterson street, at 2 p.m., on Friday, April 20. Rev. R. B. Grobb of All Saints, will officiate, and interment will be made in the Little Lake Cemetery.

The late Mrs. Cairns was 82 years of age, and suffered a stroke about three and a half years ago, since when she had been an invalid, suffering a second stroke, with complications on Monday morning last, to which she succumbed. She is survived by two daughters, and one son, Susie, Clara and George F., all at home.

Born in Ireland, deceased's malden name was Mary Detcher, and it is 68 years since she left her native land, and came to Peterboro, where she married the late Mr. George Cairns, who predeceased her 24 years ago. A devoted wife and mother, loyal friend and sympathetic neighbour in the hour of need, she enjoyed during her long life here the esteem and respect of a large circle of friends and acquaintances. An Anglican by faith, the late Mrs. Cairns was a consistent member of All Saints' church since its inception as a mission, and for many years engaged in the activities of that church's women's associations.

NO CAMP FOR THE PETERBORO RANGERS

Peterborough Rangers have organized for the summer and report that they will be up to strength by Tuesday next.

Training has started and will be continued every Tuesday until the end of May. The regular training of nine days has been authorized, but as the Government is keeping down expenses there will be no camp this year.

Several officers with overseas service are expected to join the organization shortly. A feature of the body now is that all the sergeants have had overseas experience and compose a body of non-commissioner officers that compares favourably with any in the Dominion. They were highly commended on the last inspection by the General Officer Commanding.

The Officers and men are looking forward to a successful year's work.

FESTIVAL at KNOX CHURCH
Friday Evening, April 20th
DOORS OPEN AT 7.30 P.M.
Admission—Adults 25c, Children aged 9 to 15, inclusive, 10c, Under 9 Free

If the ticket sellers have not called at your home, or if you have not heard it announced, read this over carefully and no doubt you will be on hand to hear a programme that will be very interesting and pleasing to you.

The programme consists of massed choir selections from intermediate school, choruses from primary department, violin numbers, solos, duets, tableaux, recitations, dialogues, etc.

Rev. Jas. A. MacKenzie will also take part, and Master Ashton Fife of St. James' Church will be on hand to recite.

Master Kenneth McCannon will sing.

Proceeds in Aid of Sunday School

"Never Mind—Dry Cleaning will make it Like New Again"

NO ODOR on Garments Cleaned by MODERN METHODS.

Have your Summer Apparel CLEANED NOW---ready for use when needed.

Our system KILLS MOTHS and DESTROYS MOTH EGGS.

Let Us Protect Your Clothing.

PARKER'S WORKS DYE
177 Charlotte Street Phone 250
"WE TAKE OUT THE SPOTS"

Society

Mr. E. G. Patterson, of Peterborough, is in New York, attending the convention of the National Metal Trades Association.

Mrs. Thompson and Miss Gladys Thompson, Brown street, are visiting in Buffalo, N.Y.

ELECTRIFICATION C.N.R. COBOURG TO TORONTO

TORONTO, April 19.—(Canadian Press).—Completion as soon as it can be carried out of the Toronto to Eastern Railway with extension from Bowmanville to Cobourg an electrification of the line to the station at the Don, is forecasted in a letter which Controller Joseph Singer, Toronto, received today from Sir Henry Thornton, president of Canadian National Railways.

BIRTH.

ACKFORD.—At Nicholls Hospital, on April 18th, to Mr. and Mrs. L. Ackford, 358 George Street South, a son.

DEATH

DAVIDSON — On Wednesday, April 18th 1923, Elsie M. Price, wife of H. A. Davidsonn of Moose Jaw, Sask, and youngest daughter of David Price, Belleville, Ont. Funeral Saturday, April 21st at Belleville.

A THOUGHT

To everything there is a season, and a time to every purpose under the heaven.—Eccles. 3:1.

The ill-usage of every minute is a new record against us in heaven.—Zimmerman.

LATE WANT ADS.

FOR SALE — 2 LIVING ROOM chairs and table, dining room suite, 2 brass beds complete, chiffonieres, dressing table, chairs, Quebec heater, 2 electrical fixtures used 2 months; reasonably priced. Apply 183 London street. 3d95 746

FOR SALE — 13 YOUNG PIGS, 7 weeks old. Apply, 266 Carlisle Avenue. 2d-94-747

TIRES
Bicycle Tires
Firsts---Guaranteed
$1.65
Auto Tires
All Sizes at
Special Prices
RIVERDALE TIRE CORPORATION LIMITED
446 George St.
Phone 556. Open Evenings.
SERVICE

Read the Want Ads.

"It's Confidence That Does It"
Choice Dairy Butter, lb. 40c

BREAD AS YOU LIKE IT
LARGE LOAF WHITE BREAD 16c

Baking Butter, lb. 35c
Tip-Top Bacon, sugar cured, lb. 35c
Strictly Fresh Eggs, doz. 30c
Campbell's Soup, assorted, 2 tins 25c
Vita-Mor White Bread, wrapped, each 10c
100% Whole Wheat Community Bread 13c

VEGETABLES
New Carrots ..... 2 bunches 25c
Parsnips, peck 50c
Onions, peck 45c
Turnips, peck 25c
Potatoes, extra good quality, peck 20c
Bag 90c
Leaf Lettuce, bunch 5c
Parsley, bunch 5c
Green Onions, bunch 5c
Tomatoes, choice, lb. 30c

SUNDRIES
Pure Gold Jellies ..... 4 pkgs. 25c
Blended Jams, 2-lb. tins 20c
Choice Corn ..... 2 tins 25c
Standard Peas ..... 2 tins 25c
Choice Tomatoes ..... 3 tins 42c
Choice Pumpkin ..... 2 tins 25c
Standard Spinach, tin 15c
Singapore Pineapple, tin 25c
Bahama Pineapple, tin 15c
Pure Jam, jar 25c

FRUIT
Oranges, our quality brand, per doz. 55c
Other prices ..... 30c and 50c
Grape Fruit, quality brand, 3 for 25c and 2 for 25c.
Bananas, lb. 12c
Cranberries, lb. 15c

WEEK-END SPECIALS
Fry's Cocoa, ½-lb. tins 20c
Benson Corn Starch, pkg. 9c
Lemons' doz. 20c
Mazola Oil, 2-lb. tins 55c
Swansdown Cake Flour, pkg. 33c
Prunes, lb. 10c
Dates ..... 2 lbs. 15c
Castile Soap ..... 8 cakes 25c

PORTER S. WHITE CO.
PHONE 208 - - 334 GEORGE STREET

BEBE DANIELS
NITA NALDI
The Glimpses of the Moon
NOW—CAPITOL—NOW

The Evening Examiner

PROBABILITIES.
Fresh southwest a : south winds, fair and warm. Saturday, Mostly fair and warm, with a few local showers chiefly at night.

VOL. LII., No. 93 PETERBOROUGH, FRIDAY, APRIL 20, 1923 PRICE THREE CENTS

Saturday, the Last Day of the Three-Day Sale of "Niagara Maid" Pure Thread Silk Hose, "Sub-standards," 99c Pair, 3 Pairs $2.85

The GRESSMAN Company Limited
See Window Display

GERMANS WOULD ATTACK FRANCE BUT NOT WORLD

Unified Teutons Are Only Deterred By Fear of British and American Intervention.

HATE COMMON FOE.

(By WILLIAM PHILIP SIMMS)

COLOGNE, April 20.—"Germany would fight France right now if she could obtain assurances from the United States and Great Britain that they would not intervene."

An American of high standing in Germany, a man closely acquainted with leading Germans all over the country, who knows the people and the language as well or better than he knows his own, made this statement to me while on his way through this city.

"Before the Ruhr occupation," he said, "Germany was split up into all sorts of factions fighting among themselves. The Ruhr has brought them together to a man.

"Junkers and Syndicalists, imperialists, pan-Germans, Socialists and Republicans—all hate the French today with a personal bitterness not apparent even during the crucial days of the war.

Hatred Rolls Up

"As the French stay on, as incident follows incident in the Ruhr, and as tales of riding whips used by the French on German civilians go the rounds—true or false makes not the slightest difference—this hatred goes on rolling up.

"Experts say the Germans could not possibly make war against the French. The latter have all the machinery and the Germans none.

"But experts also said prior to 1914 that a general European war could not happen because the principal nations were already hard pressed for money.

Experts' Opinions

"When the war broke out regardless, these same experts said it could not last a year because all concerned would go bankrupt. Yet the war lasted over four years.

"I am not expecting war between France and Germany. But let us not forget in that connection the human opinion—super-heated anger and desperation, the feeling that anything would be better than the way things are.

"And then there is the rest of Europe. Germany might find allies among other desperate nations. In any event Germany might start something she could not finish by which might nevertheless kindle this ball of the world."

THE WEATHER.

There was a feeling of real summer in the air to-day, and it was by all odds the warmest since early fall. At noon to-day it was 70 deg. in the shade. The lowest last night was 50 degrees, also the warmest night for many weeks. Soon the shady side of the street will be selected, and the season open for the perennial query, "Is it hot enough for you?"—W. P.

Rev. J. F. Chapman Transferred to the London Conference

The Methodist Transfer Committee, which met in Toronto this week, have transferred Rev. J. L. Chapman, B. A., of St. James' Church, Peterboro, to the London Conference.

As Rev. Mr. Chapman received an invitation from the Empress Avenue Church, London, early last December, this transfer was made necessary in order that the invitation might be accepted.

AIR HONEYMOON DIVES TO EARTH

Bridegroom, Forgetting His Living Wife No. 1, Finds Lodgment in Jail Cell.

ATLANTA, Ga., April 20.—Wiil D. Philan, aviator, and his bride, soared to the seventh heaven of matrimonial bliss—

Then crashed spinningly downward to hard reality and to a jail cell for Philan.

Philan, you see, married Miss Annie May Wells here. The ceremony was performed while the pair were seated in Philan's plane.

Then the propeller started whirring and off flew Philan and his bride for a honeymoon in Indiana.

But, say police, Philan forgot one important fact when he got married—that he already was married to a girl in Lexington, Ky., and had neglected to divorce her.

Well, news of the spectacular air wedding reached Lexington. Upon which the alleged wife No. 1 communicated with the father of the alleged wife No. 2 in Atlanta.

Upon which papa complained to police who caused the flying lover's arrest at Evansville, Ind.

The air bride has come back home to father. The woman who calls herself wife No. 1 is coming to Atlanta, too—to testify against Philan.

DIRECTORS DECIDE TO COMMENCE OPERATIONS

At a meeting of the directors of Canadian Oil Fields Ltd. last evening it was decided to proceed with the purchase of materials and machinery to drill several hundred feet.

The manager was instructed to hire the necessary help for an immediate start. Three Colborne business men are backing the operations with investments and funds, on the strength of a report by a representative of the Land and Mines department at Ottawa. This official reported very favourably on the prospects for a good flow of oil.

ing prayer service. The second verse
Sleeper Jump

DRUGS AT HALF PRICE

At Bond's Big 2 for 1 Sale to-morrow, Monday and Tuesday.

GOVT. OF FRANCE PLACE EMBARGO BRITISH SHELLS

Extraordinary Relations Between Two Countries Revealed-Shells Needed for Scrap Steel.

BREACH OF TREATY

LONDON, April 20.—(United Press).—An extraordinary state of affairs existing in the relations between France and Britain was revealed in the House of Commons last night when Reginald Terrill, asked the government if France had placed an embargo on the return to England of thousands of shells remaining in France after the war, and the property of the British War Office, which were needed in England for Scrap Steel. In reply to Hon. Ronald McNeill, Under Secretary of State for Foreign Affairs, admitted that the rumor was correct and said that the British Government had lately forwarded a most vigorous protest against such an embargo, and had pointed out that this action by France was a direct breach of the Anglo-French Convention. The French Government thereupon replied, but wholly ignored the question of such violation.

Price Has Risen

France further stated that the price of scrap steel had risen by two pounds a ton since the placing of the embargo.

The result of this action by France may lead to the refusal of British importers to accept any deliveries of steel from the Ruhr, and the rais ing of the question has raised a stir in political circles.

PRESENT CLUB BAG TO MR. MACKENZIE

Departing Pastor of Knox Church Receives Token of Choir's Affection.

At the conclusion of choir practice in Knox church last night, Rev. J. T. MacKenzie, who is leaving the city in the near future, was very pleasantly surprised by the members of the choir. A very tastefully worded address was read by Mrs. Walter Byers and on behalf of the choir, Mr. H. J. McCannan presented Mr. MacKenzie with a handsome Club Bag. The address was as follows:

"Dear Mr. MacKenzie, — The members of the choir of the church in which you have ministered for the past eight years, wish at this time to express their sorrow at your coming departure, and to present to you a token of their best wishes for success in your new charge. You have been at all times a staunch friends of the choir. Your assistance has always been given cheerfully, and because of your presence we have been able to do better work.

That in itself, you will say, is ample reward.

But we wish you to accept this Club bag, so that you may safely carry away not only our best wishes for your continued success in the Master's work, but also an invitation to return to us when your new duties will permit. This precaution is necessary because we know the choir of your new charge will be just as anxious to keep you with them as we will be happy to have you with us again."

The address as signed by all present.

Before Mr. MacKenzie was permitted to reply the choir say "for he's a jolly good fellow" and followed it up with three cheers and a tiger.

In his words of acknowledgment Mr. MacKenzie referred feelingly to happy associations he enjoyed with those responsible for the service of praise and paid a tribute to the loyalty and efficiency of the choir. He thanked them for this visible token of their affection and expressed the assurance that the future holds good things for Knox, in which the choir will largely share.

Mrs. MacKenzie was also remembered by the gift of a box of chocolates, which was found modestly reposing within the recesses of the Club Bag.

Mr. MacKenzie closes his pastorate in Knox on Sunday next, April twenty-second.

BOND'S BIG 2 FOR 1 SALE

To-morrow, Monday and Tuesday.

Prince of Wales Desires Long Rest on His Ranch in Alberta

Private Trip to Canada Will Be Arranged Only If Health Demands It—Unveils Monument in Brussels on April 28.

LONDON, April 20. — (United Press.)— The Prince of Wales will pay a visit to Belgium on Saturday, April 28, to unveil a monument in Brussels in commemoration of Britain's gratitude to Belgium for her care of the British wounded in the Great War.

The Prince, who has been suffering from a throat affection for several weeks past so that he has been forbidden to make speeches, is giving his parents and the nation some anxiety with regard to his health. He is considerably run down and his physicians say that he needs a complete rest.

To intimate friends recently the Prince stated that what he needed and desired before all else was a three months' stay on his Alberta ranch, and efforts have actually been begun for the Prince to undertake a private visit to Canada, but it is doubtful whether this can be arranged and it is stated on the highest authority that the trip to the Dominion will not be made unless the requirements of the Prince's health compels such a journey.

CITY WON BOTH CASES

Actions for Damages Amounting to $1200 Recently Tried in County Court Were Dismissed by Judge Huycke — Double Win for Late City Solicitor—Negligence Not Proven.

Two similar actions against the city for damages, which were recently tried in the County Court, were dismissed without costs by Judge Huycke on decisions that were handed down on Thursday.

Mrs. Carrie T. Whitlow was the paintiff in one case, suing for $700 on account of injuries suffered in a fall on the sidewalk in front of the Montgomery Hotel on Simcoe Street. In the other case, Miss Minnie Quinn claimed $500 damages for a broken arm with consequent pain, inconvenience and loss of time, resulting from an accident on March 3, in which she fell on a patch of ice on the sidewalk in front of Mittard's store on Hunter Street.

Negligence on the part of the city was alleged by both pisintiffs. These were the last cases in which Mr. C. R. Widdifield acted as city solicitor. The judgments follow:—

QUINN vs. PETERBOROUGH.
plaintiff.
Mr. C. R. Widdifield for the defendant.

This is an action for damages by Miss Quinn against the City of Peterborough. The plaintiff on the 3rd of March, 1922, fell on the pavement on the south side of Hunter Street, between the Low Apartments and Millard's store and broke her arm. From this she undoubtedly suffered much pain and inconvenience, and in addition for a long time was unable to carry on her business as a dressmaker, which resulted of course in financial loss.

Duty of Municipality

The law generally requires a Municipality to keep its streets and pavements, where there are such, in a reasonable state of repair, and the Municipality is liable for any damages that occur to any individual by reason of non-repair, or lack of repair, and this lack of repair may be caused by either nonfeasance or misfeasance, that is by performing work in an improper manner, or neglecting it altogether. The law makes an exception with reference to such lack of repair when caused by snow and ice. In ordinary cases, ordinary negligence is sufficient to fasten liability upon the municipality; but the legislature has deemed it wise, probably on account of the severity of our northern winters, to enact that in cases of damages resulting from snow and ice that the municipality must be guilty of "gross negligence" in order to attach liability to it.

Was There Negligence?

The question, and the sole question here is, was the municipality guilty of "gross negligence," which negligence resulted in the injury to the unfortunate plaintiff? Taking into consideration all the evidence, I must answer this question in the negative. The defendants employees were in constant touch with this particular part of the city, and the evidence generaly is that although in a bad place, it was not such that could be regarded as necessarily dangerous, or that such "gross negligence" was established. The accident was apparently caused by a smooth strip of ice upon the sidewalk upon which the plaintiff slipped, the smoothness being caused by children sliding on it. This bit of ice had been sanded continuously; and, if I can believe the evidence as I do, not a day passed but some attention was given to it by the City employees. They may, or may not, have used the best methods; but they seem to have used the best of their judgment in connection with it. It was suggested that they should have coipped, or scraped, or roughened it in some way.

The evidence of the Engineer, and his assistants, show that such had been tried and found not feasible, or satisfactory. The City men put sand on that place nearly every day, or when it was required, and sometimes salt. The salt is said to have given the best results when mixed with the sand, and it is not shown that the salt had been used immediately before the accident. I think, however, reasonable care was taken of this pavement and that the City is not guilty of such "gross negligence" as the Statute contemplates.

The action must therefore be dismissed. In view, however, of the severity of the accident and the suffering of the plaintiff, I make no order as to costs.

Dated at Peterborough this 17th day of April, 1923.

EDWARD HUYCKE,
Judge.

WHITLOW vs. PETERBOROUGH
Mr. S. T. Medd for the plaintiff.
Mr. C. R. Widdifield for the defendant.

This is an action for negligence against the City of Peterborough. It is alleged that a grating in the pavement on the north side of Simcoe Street, just by the Montgomery House, was raised or elevated so that the plaintiff tripped over it and seriously hurt herself.

There is no doubt the plaintiff fell, and no doubt also that she was laid up for a considerable time and suffered pain and inconvenience. She was also at a financial loss arising from various causes, and was unable for some time to carry on her usual occupations. The question is whether or not such accident was due to the defendants' negligence.

Examined the Place

With the consent of the parties I have viewed the scene of the accident. I find that there are two gratings in the pavement adjoining the Montgomery House. The evidence given by the plaintiff and on her behalf, is that the accident took place on the eastern grating. I think there may be possibly some confusion in the mind of some of the witnesses as to these two gratings; but the pleadings show, and evidence is given to indicate that it was at the eastern one that she met with the accident. That being so I must find that this eastern grating was not elevated, or out of place, and that the defendants are not guilty of any negligence regarding it, and that this particular grating has been for many years in precisely the same condition that it is now, that it has not been taken out, or its position changed in any way whatever.

Claim Disproved

So that with regard to it, not only is the plaintiff's claim unproved, but it is absolutely disproved by and on behalf of the defendants. It came out incidentally that the western grate had been moved and taken up on various occasions to put coal in the cellar, and that sometimes it had been out of repair, was elevated and might have caused an accident; but the scene of the accident is placed by the plaintiff and her witnesses at the eastern grating, and that being so I must find that she has failed to make out her case. The result is that her action against the City must be dismissed.

There will be no order as to costs.

A RIOT OF FUN.

10 PAGES OF COLORED COMICS AND CUT-OUTS BY WORLD-FAMED LAUGH PRODUCERS. ONE OF MANY FEATURES OF SUNDAY'S DETROIT FREE PRESS. AT ALL LEADING NEWSDEALERS.

CHURCH PARADE.

THE ANNUAL CHURCH PARADE OF THE G.W.V.A. WILL BE HELD ON SUNDAY NEXT AT THE SACRED HEART CHURCH. ALL MEMBERS OF THE G.W.V.A., EX-MEMBERS OF THE FORCES AND OFFICERS AND MEMBERS OF THE VARIOUS MILITIA ARE REQUESTED TO PARADE IN UNIFORM IF POSSIBLE, AT THE G.W.V.A. HALL AT 9.45 A.M. MARCH-OFF AT 10.05, HEADED BY PETERBOROUGH RANGERS BAND. 2d-95-1779

DRY MEASURE REJECTED BY BRITISH HOUSE

Commons, by a Vote of 236 to 14, Threw Out the Scotch Prohibition Bill.

FIRST OF ITS KIND

LONDON, April 20. — (United Press).—The House of Commons, by a vote of 236 to 14, this afternoon rejected a prohibition bill introduced by Edwin Scyrmgeour Dundee. The Scotch Prohibitionist Bill, which was up for a second reading would have prohibited the manufacture and sale of alcoholic liquors except for scientific purposes.

One member after another rose and tore the proposal to shreds, most of the speaker pointing to the United States as a horrible example of prohibition.

First of its Kind

Edwin Scrymgeour, prohibition member of parliament, in moving today the second rerading of his bill prohibiting the manufacture and sale of alcoholic liquor, except for scientific and medical purposes, pointed out that it is the first measure of its kind introduced in the house.

VETERAN PARADE ON SUNDAY NEXT

Anniversary of the Second Battle of Ypres Will Be Observed.

Peterboro Veterans of the World War are reminded again of the annual church parade, which will be held on Sunday morning. The parade this year will be held to the Sacred Heart Church.

All Veterans in the city are asked to attend in uniform, and wearing decorations. The service starts at 10.30 o'clock, so the parade will leave in front of the G.W.V.A. Hall at 10 o'clock. The Peterboro Rangers band will be in attendance.

This parade is always held on the Sunday falling nearest to April 22, this date being chosen because it is the anniversary of the Second Battle of Ypres, on which occasion the Canadian troops made a name for themselves that will live forever. This is the battle in which the first gas was used by the German forces and in spite of this barbaric and inhuman form of warfare the Canadian troops held the line and prevented the German forces from breaking through to victory.

FREE GOODS SALE

BEGINNING TO-MORROW.

Buy an article at the Regular Price and we give you **One Free.** A hundred articles on sale. See our window. Do not miss it. **GILES, The Druggist.**

LET US HELP YOUR EYES.

We do all that can be done in the way of proper glasses, do it carefully, conscientiously and reasonably. Never advise glasses unless a sure benefit will result. See W. H. Lacey, Optometrist, 410 George Street. 'Phone 1160.

WANTED

FEW GIRLS OVER 18 FOR DRAWING AND WINDING DEPTS. APPLY BONNERWORTH MILLS. 3d-94-1745

RICHER THAN KING "TUT'S" TOMB.

AN AZTEC POOL OF SACRIFICE FROM WHICH HAVE BEEN RECOVERED GOLD AND JEWELS CAST THERE WITH HUMAN VICTIMS LONG AGO. READ THE WEIRD STORY IN SUNDAY'S DETROIT FREE PRESS. AT THE BEST NEWS STANDS.

A VERY DIFFERENT WONDER GIRL.

EARNING $10,000 A YEAR ALTHOUGH ONLY 10 YEARS OLD, AND THE FIRST TO HELP CHILDREN AND NOT GROWN-UPS. SEE SUNDAY'S DETROIT FREE PRESS. ALL LEADING NEWS STANDS.

Quick Response By Local Firemen Shows Progress

When the alarm was sent in from box 25 yesterday evening to turn the fire truck out to take part in the Motor Parade, the firemen took two repeats off the tape in the usual way and arrived in the market square in just 50 seconds. At their regular practice they run out two lines of hose and coupled them in 9 seconds.

Apropos of this, it is interesting to note in an Examiner of August 9, 1887, that the fire department in a test had a stream playing from a George street hydrant in 1 minute and 16 seconds from the time of alarm.

This was a wonderful record for the time, and considering the apparatus then in use one can admire it very much. The progress that has been made in equipment and training is seen in the difference between 59 seconds and 1 minute and 16 seconds—and last night the apparatus travelled a greater distance.

JUDGMENT FOR CURTIS BROS.

Appeal Court Allows Their Claim With Full Costs Against John E. Hayes and Sons.

In a judgment delivered at Osgoode Hall yeaterday, the Court of Appeal unanimously allowed the appeal of Curtis Brothers, brickmakers, in their action against John E. Hayes and Sons, contractors, for bricks used in the construction of the Red Arrow Tires building.

The plaintiffs' claim for $3,609 was dismissed with costs by Mr. Justice Middleton at the trial here last November, but the appeal against this judgment has now been allowed, and Curtis Brothers are given the full amount of their claim together with costs of the trial and the appeal. The judges composing the Court of Appeal were: Chief Justice Sir William Meredity, Mr. Justice Magee, Mr. Justice Hodgins and Mr. Justice Ferguson.

Solicitors for Curtis Brothers were Messrs. Peck, Kerr and McElderry, who were represented on the appeal by I. F. Hellmuth, K.C., of Toronto, and Mr. F. D. Kerr, K.C., and Gordon and O'Brien, who were represented on the appeal by H. S. White, K.C., of Toronto, were the solicitors for the defendants, John E. Hayes and Sons.

(Continued on page 13).

ATTENDANCE AT BIG MOTOR SHOW BROKE RECORDS

Splendid Musical Programme, Boxing Bouts, Fashion Show and Dance Hall Attractions

RADIO SECTION

The attendance at last night's Motor Show broke all previous records for any night. Hundreds of people circulated all evening through the large building, examining the cars, listening to the music of the orchestra of the Conservatory of Music, which had a specially good programme last evening, patronizing the boxing bouts, the fashion show and the dance hall, or having a good time at the refreshment booths.

On the streets and in front of the entrance to the Armouries, the band of the Peterborough Rangers and the Melody Concert Band played all evening, huge signs announcing to the crowds the fact that the Motor Show was going on in the Armouries. The fine weather of last night brought out scores of people, to spend a pleasant evening in taking in the manifold attractions of the Show.

Gay With Flowers.

The flower booth, gay with roses, carnations, snapdragon and hydrangea, was doing a flourishing business, pretty girls with fragile, perfumed wares circling among the crowds; the sand pile in the fancy work section supervised by the King's Daughters had its usual quota of happy youngsters, and the sales of ice cream, candy, soft drinks, doughnuts and coffee was proceeding apace. Tall Highlanders in full regalia added a touch of romantic color to the gay crowd, which seemed to a casual observer to be enjoying itself with a zest absent during last year's showing. Perhaps the fine weather had some-

(Continued on page 13).

Extra Motor Show Booster Extra

Vol. 20 APRIL 20, 1923 PRICE 0 CENT S

This is Carnival Night—The Big Night of the Show

"Come in Costume"

PRIZE WINNING NUMBERS ON DOOR TICKETS FOR THURSDAY, APRIL 19TH.

No. 4088—1 Barrel Quaker Oats Flour, $8.00.
No. 4334—Piano Lamp, A McDonald & Co., $8.00.
No. 679—Fire Place Basket, Peterboro Lock Co., $7.50.
No. 4210—Ladies' Handbag, B. F. Ackerman Co., $5.00.
No. 4153—5 Gallon Can Polarine, Imperial Oil Co., $5.00.

PRIZE WINNING NUMBERS ON RAFFLE BOOTH FOR THURSDAY, APRIL 19TH.

No. 7669—1 Dominion Tire, $15.50.
No. 7734—100 lbs. Flour, won by Chris. Graham, $4.00.
No. 7609—1 box of Towels, R Fair, won by R. Cotton, $4.50.

PRIZE WINNING NUMBER BUSINESS GIRLS FOR THURSDAY, APRIL 19TH.

No. 9560—1 Box of Candy.

DOOR PRIZES TO BE DRAWN FOR FRIDAY NIGHT, APRIL 20TH

1.—1 tire, Ames-Holden Co., $16.50.
2.—Auto blanket, Canadian Woollens, $12.00.
3.—171 lbs. Reindeer flour, Peterborough Cereal Co., $7.00.
4.—1 year's subscription, Peterborough Examiner, $6.00.
5.—1 ham, Canadian Packing Co., $4.00.

NOTE.—Typographical error Examiner April 19th, No. 7399 Raffle Ticket should read 7389.

MOTOR SHOW PRIZE WINNERS HOLDING LUCKY NUMBERS CLAIMED TO DATE ON DOOR TICKETS.

Miss J. Illingworth, 485 Albert St., City, 1 ton coal, Hicks & Co. Ticket No, 3129.

Mr. George Jobbitt, Charlotte St., City, silk umbrella, R. Hall & Son. Ticket No. 3277.

Mrs. W. R. Fox, 139½ Hunter St., City, auto rug, J. J. Turner & Sons. Ticket No. 3618.

RAFFLE TICKETS CLAIMED TO DATE.

Robert Birks, City, Dunlop Tire, Ticket No. 7417.
Chris. Graham, City, 100 lbs. Flour, Maple Leaf Milling Co., Ticket No. 7734.
R. Cotton, City, box of Towels, R. Fair Co., Ticket No. 7609.

COME TO-NIGHT IN COSTUME

Ford Says He Has $200,000 Cash; And He Has No Idea of Borrowing

NEW YORK, April 20.—Henry Ford has no intention of going into the market to borrow money. This statement the automobile manufacturer made in a telegram sent by him in Detroit to The Wall Street Journal to answer to an inquiry as to how his cash balance stood following his acquisition of coal properties, timber lands, water power sites and other investments. His cash balances, Mr. Ford said, still exceeded $200,000,000, and "as yet we have not thought of borrowing any money."

Asked about his plans for the development of his coal properties, Mr. Ford said he was urging the advisability of putting in coke ovens with a view to doing the same things he had done in Detroit. In Detroit he has taken advantage of numerous by-products of coal any coke, thus increasing their worth and greatly defraying the aggregate cost of his coal. The gas drawn off from the coal is used to supply gas and lighting for cities and other by-products are sold for motor fuel and other commodities.

Mr. Ford's old friend, Harvey Firestone, has held consultations with the automobile man with regard to the installation of a coking plant in Akron, Ohio, and, so Mr. Ford said, has shown a willingness to put in a coking plant in Akron, which would serve citizens of that place with cheap coke and gas, the same as used in Detroit.

Mr. Ford said the first step he has taken in connection with developing his coal distribution was to let contracts for doubling the River Rouge coking ovens. Contracts for the steel have been let and construction will begin soon. "When these are finished," Mr. Ford said, "we will double the coking ovens again."

REVISED PRIZE-LIST FOR TO-NIGHT'S MOTOR SHOW CARNIVAL:

MARRIED COUPLE—RUG, BY BRINTON CARPET CO.
BEST DRESSED LADY—1, 5 LBS. CHOCOLATE BY P. BOND; 2, 25 LBS. SAXON FLOUR, BY QUAKER OATS.
BEST DRESSED GENTLEMAN—1, SET OF CHAINS, BY RIVERDALE TIRE CO.; 2, 25 LBS. SAXON FLOUR, BY QUAKER OATS CO.
BEST DRESSED GIRL—1, FLASHLIGHT, BY MILLER, POWELL & WATSON; 2, 1 PAIR PADDLES, BY CANADIAN CANOE CO.
BEST DRESSED BOY—1, 1 PAIR PADDLES, BY H. RYE; 2, 1 LAZY BACK, BY PETERBOROUGH CANOE CO.
BEST COMIC—1, FULLER BRUSH; 2, 5 LBS. CHOCOLATES, BY STEVENS & CO.

This is Carnival Night at - - - **THE MOTOR SHOW** "Come in Costume"
Everybody Is Doing It
SPLENDID PRIZES
Fine Music
THE BIG NIGHT OF THE SHOW
Meet Me There

TYPEWRITERS

TYPEWRITERS — REPAIRS, Supplies; guaranteed repair work. Standard Typewriter Service. 163 Simcoe street. Phone 1935J. 26d105 364

FOR SALE — A MONARCH TYPE writer No. 3, in first class condition; no dealers need inquire. Phone 924J. 3d95 733

POULTRY AND EGGS

EGGS FOR HATCHING — SINgle comb Rhode Island Reds. Apply 640 Reid street. 3d94 710

FOR SALE—PURE BRED WHITE Wyandotte eggs, for hatching. Apply Herron, end of King street and Monaghan Road. 6d99 749

EGGS FOR HATCHING — ROSE comb Barred Rocks; bred from the best stock, $1.50 per 15 eggs. 499 Bethune street. Fred Anderson. 6d94 629

EGGS FOR HATCHING — BARron's English white Wyandottes — the world's best winter layers; $2 per 15 eggs; baby chicks 25c each. A. Brault 180 Simcoe street, phone 1109W. 26d107 427

LIVE HENS WANTED — WE are always buying and paying the highest price for Live Fowl. Call S. Cohen, 189 Charlotte street, or phone 889J, and we will call for them. 26d117 1730

ARCHITECTS.

W. & WALTER R. L. BLACKWELL — Architects, Offices, Bank of Commerce Building, corner of Hunter and Water Streets. Telephones, Office, 1866J Residence, 1872.

W. H. BARRY—Architect. Plans prepared for Monumental, Commercial and Domestic Buildings. Offices, 539 Gilmour street. Phone 867.

BARRISTERS AND SOLICITORS

GORDON & O'BRIEN—Barristers, Solicitors, Notaries. Money to loan on easy terms. Special attention to Patents and Trade Marks. Phone 219. G. M. Gordon, J. A. O'Brien. Mr. G. N. Gordon will be at his Office every Saturday during the Session.

S. T. MEDD—Barrister, Solicitor Notary. Office over the Dominion Bank, corner of George and Simcoe Streets. Telephone No. 22. Private funds to loan at current rates upon easy terms.

PECK, KERR & McELDERRY, Barristers, Solicitors and Notaries, Office, Water street, Peterboro. Money to loan at the lowest current rates of interest on easy terms of payment. E. A. Peck, F. D. Kerr, V. J. McElderry.

O'CONNELL & CORKERY — Barristers, Solicitors and Notaries. Money to loan at the lowest current rates of interest. Daniel O'Connell, John R. Corkery, Hunter street, two doors west of the Post Office.

DUMBLE & JOHNSTON—Barristers, Solicitors, etc. Offices, over the Toronto Savings and Loan Company, George St. D. W. Dumble, K.C., W. Johnston.

A. E. DIXON—Barrister, Solicitor, etc. Office, Hunter and George Streets. Entrance next to Medill's drug store.

HALL & HALL—Barristers, Solicitors and Notaries Public, Monte Street, Peterboro, next to St. John's Church. Money to loan at the lowest rates of interest. E. H. D. Hall, Basil D. Hall.

MOORE & WEARING — Barristers and Solicitors, 408 Water Street, opposite the Post Office. Money to loan at the lowest current rate of interest. Jos. Wearing, M.A.

R. R. HALL—Barrister, Solicitor, etc., Peterboro, Ont. Office, corner of Hunter and Water streets, over the Canadian Bank of Commerce. Trust Funds to loan on easy terms of payment.

JAMES FORDYCE STRICKLAND—Barrister, Solicitor, Notary Public. Money to loan. 378 Water street, Peterboro. Phone 191.

WILFRID F. HUYCKE, Barrister, Solicitor, Notary Public. 396 Water Street. Telephone 299.

MEDICAL.

DR. BUCHANAN, F.R.C.S., Edinburgh; M.R.C., Eng.; L.R.C.P., London. Eye, Ear, Nose and Throat Specialist. Hours, 9-11, 2-4 p.m., and 7-9 p.m. Phone 519 Office, corner of Water and Murray Streets.

T. GEORGE LOUDON, M.D., C.M. Physician, Surgeon and Accoucheur. Office, 201 Brock street. Phone 1868. Office hours, 9 to 11 a.m., 2 to 4 p.m. 7 to 9 p.m.

MONEY TO LOAN.

We have funds to loan on Real Estate Security at the lowest rates. GORDON & O'BRIEN. Phone 219.

MONEY TO LOAN ON IMPROVED farm and city property. Apply Hall and Hall, 116 Hunter Street, Peterborough. 26d-67-738

OSTEOPATHY.

DR. BRUCE E. MARSHALL—Osteopathic Physician. Office, 242 Hunter stret. Hours, 9 to 11, 2 to 4 p.m., 7 to 9 p.m. Telephone 116.

DRS. WALMSLEY & SETTLE—Osteopathic Physicians. Office in Sun Life Building, corner of Hunter and Water Streets. Entrance 124 Hunter Street. Phone 649 Office Hours, 9 a.m., to 9 p.m.

DR. MARY E. DAVIDSON—Osteopathic Physician, 808 Charlotte street, corner Rubidge street, Peterborough. Hours: 10 a.m.-12 n.; 2 p.m.-5 p.m. 'Phone 1016W.

CHINA PAINTING
Mrs. Langley McCarthy Teaches Biscoff's New and Beautiful Work in CHINA PAINTING

WORK WANTED

NOTICE — TO PUBLIC — WANTed work by the day or hour, by a young married woman. Call at the Examiner for address. 3d94 689

WANTED

WANTED — FORD CHASSIS IN good condition. Phone 1969J. 3d94 712

WANTED — HORSE TILL FALL for its keep; good home. Apply Examiner for address. 2d95 767

WANTED — ALL KINDS OF SECond hand furniture and housefurnishings of any description. Call your general dealer, S. Cohen, 189 Charlotte street, or phone 889J. 26d117 1729

AUTOS FOR SALE

ONE MODEL D 45 McLAUGHLIN touring car; must be disposed of; would take a piano in good condition in part payment. Phone 45W. 2d93705

CAR FOR SALE — NEW SUPERior Chevrolet Touring Car; never been used, at reduced price; must be sold by Saturday noon. Party leaving town. Appiy Examiner for address. 3d95 732

USED CAR BARGAINS — WE have Ford, Chevrolet, Maxwell, McLaughlin, Studebaker, Oldsmobile, and Dodge—all overhauled and painted. Our guarantee protects you. Inspect our stock and get demonstration. Cars low-priced, exceptional values. Moore and Brewer, Hunter street, (opposite St. John's church.) 6d96 1700

FOR SALE — GREY REED BABY carriage in good condition. Apply 470 Rubidge street. 3d95 742

FOR RENT

TO RENT — GARAGE SHEDS—182 Hunter street. Apply Pulkinghorn's Garage. 6d94 633

TORENT — APT. BY MAY 1 — Partly furnished. Apply 140 Douro street. 3d95 1767

TO RENT—FURNISHED HOUSE all conveniences; rent easy. Apply evenings. 699 Water street. 6d99 755

TO RENT — PART OF DOWNstairs apartment; garden; references required. Apply Examiner for address. 3d96 754

TO RENT — HOUSE AND LOT No. 27 Park street, vacant 30 April. Apply 53 Victoria Avenue. 2d95 752

TO RENT — PARTLY FURNISHed nice bright apartment; bath, electric lights and gas; also Happy Thought range and gas stove, connected ready for use; three blocks north of the C.G.E. on Rubidge street, a few minutes walk from the main part of the city; rent reasonable. Apply 293 Dalhousie street, or phone 273J. 3d95727

TO RENT—HOUSE ON GEORGE street. Apply 427 George Street. 3d95 729

TO RENT — FURNISHED ROOM Apply Examiner for address. 3d94 707

TO RENT — TWO FURNISHED rooms, gentlemen preferred. Apply 560 Water street. 3d94 697

TO RENT — ONE OF THE FINest corners in the city, for a good live druggist to start in business; this will be a real money maker for some man. Don't delay; it will be picked up quick. Phone 2117 for appointment. 2d96 522

TO RENT—AN 8 ROOMED RED brick house. Apply 471 Albert St.

TO RENT—NO. 173½ SIMCOE street. Suitable for store or office. Immediate possession. Apply 437 George street. d.t.f.

FOR RENT— HEATED OFFICE on George street. Apply 437 George street. dtf

FOR RENT —HEATED APARTment; Grand Central Building. Immediate possession. Apply 437 George street. dtf

FOR RENT — GARAGE. FOR rent; centrally located; also storage accommodation. Apply 437 George street.. dtf

TO RENT — APARTMENTS — Stevens' Apartments. Apply 208 McDonnel street. 26d114 607

TO RENT — MAY 1ST — SMALL sunny apartment on ground floor, with rear balcony; suitable for one or two persons. Telephone 118-23. 6d99 748

TO RENT — MODERN BRIGHT apartments, 4 rooms, bath, gas stove; also two rooms and bath, gas stove. Phone 2017J. 6d20 23 25 27 30 1-766

FOR RENT — LARGE BRIGHT furnished bedroom with every convenience, suitable for one or two. Central. Ideal location for nurses or business girls. Apply Box 702 Examiner. 3d 94 702

SITUATIONS WANTED

YOUNG WOMAN WITH PREVious experience, would do any kind of office work, typewriting etc., at home or would give part time during week at office. Apply Box 701 Examiner. 3d 94 701

HOUSES, REAL ESTATE

FOR SALE — LARGE LOT, 39 x 220 feet, situated on Romaine St., west of Park. Apply 525 Romaine street, or phone 2066J. 3d94 700

SACRIFICE SALE — PEARL AVenue, 8 roomed house, all modern, $3800. Apply 344 King street. 3d20 23 25 763

FOR SALE — 6 ROOMED RED brick house, with extra lot, cheap for quick sale. Apply James, Edison avenue. 6d94 631

FOR SALE — 7 ROOMED HOUSE steam heated, solid brick, modern, good cement cellar, for particulars phone 424; also 2 lots in Chemong Park, central. 3d95 737

FOR SALE — 6 ROOMED RED brick house, with all modern conveniences. Apply at 277 Thomas Street. 3d95 743

FOR SALE — HOUSE, ALL MODern conveniences, including hot-water heating. Apply 311 Pearl avenue. 3d94 715

RED BRICK HOUSE AND LOT central; rented as apartments, can be used as one house; good paying proposition. Apply 309 Reid St. Phone 1178. 3d16 18 20 1683

FOR SALE—FIVE ROOMED frame house. Situated north. Large lot 100 x 120. Small Fruit. $1,400. Cash or one half down. Apply Examiner for address. 3d-95-722

CHOICE LOT FOR SALE—CENtral; planted, graded, terraced. Fine outlook. Terms. Phone 206W. 26d114 1658

FOR SALE — 7 ROOMED HOUSE central; hardwood floors throughout; hot water heating; sun room. Apply Examiner for address. 6d96 675

FOR SALE — BRICK HOUSE — 167 Adeline street, three piece bath, electric lights, etc., can be seen at any time. For particulars write Mrs Turner, Hall's Glen, Ont. 6d97 1w17690

FOR SALE — BUILDING LOT—north side of St. James street, next to the corner of Park, boat house and canoe, and remnants of cloth, very cheap. Apply J. R. Wyatt, 51 Hunter street east. 3d96 1780

FOR SALE — 5 ROOMED BUNGalow, panelled living rooms, beam ceiling, hardwood floors, fireplace, furnace, close to car line and river Apply Victor Wilson, King George street South. 6d99 750

GOOD SOLID BRICK HOUSE, 7 rooms, 3 piece bath, furnace, garage, hardwood floors, fireplace; price and terms reasonable. Apply 309 Reid street. Phone 1178. 3d16 18 20 1684

FOR SALE — SOLID BRICK house, seven rooms; all conveniences; beautiful situation; large garden, new furnace and oak floors. Buy direct; going to be sold; get in on it. 39 Lock St. Phone 848J. 7d95 613

FOR SALE—8 ROOMED HOUSE 186 Hunter street East. All conveniences. Beside Westclox. Terms. Apply to above address.

NEW 5-ROOMED COTTAGE, $1500; new 5-roomed bungalow, hardwood floors, $2200. $200 down, and balance like rent. Apply 344 King street.

GOOD HOUSE ON RUBIDGE ST. near the C.G.E., 3 piece bath, and good garden; price and terms reasonable. Apply 309 Reid street. Phone 1178. 3d16 18 20 1685

FOR SALE — CHEAP — A 6-roomed house, light and water; 5 minutes walk from the Clock factory; easy terms. Apply to Examiner for address. 3d96 768

FOR SALE—7 ROOMED NEW brick house, fully modern, oak floors, French doors in the hall and living room; laundry tub, clothes chute; garage; very central; good terms. Apply 282 George street. 6d96 672

FOR SALE—NEW HOUSE ON Monaghan Road, convenient to car line. Square plan, hardwood floors Price right, terms easy. Apply 437 George street. dtf

FOR SALE — NEW RED BRICK veneered house; almost one acre of garden; small fruits; concreted cellar, furnace, lights, water inside and out; $2000 cash, balance on easy terms. M. A. Stazicker, Otonabee Road, over the Lock's bridge south. 4d94 624

FOR SALE — PROPERTY ON the corner of Aylmer and Dalhousie streets, in the city of Peterboro. The house lately occupied by D. J. Lundy, 12 rooms; hot water heating and all conveniences. Apply to D. J. Lundy, 95 Hunter Street, west. 6d94 1675

DRUGS AT HALF PRICE

At Bond's Big 2 for 1 Sale tomorrow, Monday and Tuesday.

FOR SALE

FOR SALE — 7 ROOM HOUSE and store; all conveniences. Apply to 656 Reid street 12d96 709

FOR SALE — CLEVELAND BIcycle, cheap. Apply 391 Armour Road. 3d94 691

FOR SALE — 2 PIECES OF TIMber--11 feet long sleepers. Apply 637 Aylmer street. 3d96 760

FOR SALE — 13 YOUNG PIGS, 7 weeks old. Apply, 286 Carlisle Avenue. 2d-94-747

TENT FOR SALE — 8 x 10 WALL tent practically new with ash poles and pegs complete. Apply Examiner Box 759. 2d94 759

FOR SALE — ONE LARGE CABinet phonograph, and 55 records, a bargain. Apply 421 London St. 3d95 744

A PIANO NICE TONE; CHEAP for cash; will exchange for motor car or boat. Phone 924J. 3d95 734

FOR SALE — 1 PANDORA range, with warming oven, in good condition, for quick sale, $32.00. Apply 751 Water street. 2d94 1762

FOR SALE — LVDSDALE stallion, Prince Charlie, imported. Apply Alex Nesbitt, Indian River. 6d94 608

FOR SALE — FERRO MARINE engine; 4 h.p. at 800 R.P.M., 5 h.p. at 1000 R.P.M., just overhauled and ready to run. Loescher, 278 Burnham street, phone 1310J. 3d96 1760

FOR SALE — SADDLE AND BRIdle (officer's), also saddle box and riding boots, for sale. Apply Examiner office. Or phone 933W. 3d95 731

FOR SALE — THREE BURNER gas plate; good condition. Apply 335 Sherbrooke street. 3d95 730

PRIVATE SALE OF HOUSEhold furniture, including piano, wardrobe, linoleum; sale beginning Saturday. Apply Apt. 1, Lundy Block. 2d95 753

FOR SALE — OIL STOVE NEARly new, with oven. Call at Examiner for address. 6d96 684

FOR SALE —OAK BUFFET, practically new. Cheap. Apply 573 Roger street. 3d-95-725

FOR SALE — COAL OIL HEATer; $4; in good condition; 3 piece parlor suite; large wardrobe. Apply 1033 Water street. 3d95 726

FOR SALE—LARGE HEN HOUSE and netting, lights, 2 black Minorca hens and rooster. Apply 8 Benson avenue. 3d94 680

FOR SALE — LOT 33 x 114 FEET, Chamberlain street; cheap for cash. Apply 73 Smith street. 3d9 643

GENT'S BICYCLE FOR SALE almost new. Apply 223 Euclid. 3d 94 1746

FOR SALE — HORSES, BUGgies, harness and autos. F. L. Robinson, Charlotte and Aylmer Sts. 6d97 1727

FOR SALE — NATIONAL CASH Register, Christie Biscuit Case, Brantford scale, all good fixtures at attractive prices for quick sale. Apply 354 Charlotte Street. Phone 271. 3d94 718

FOR SALE — 3 PIECE MAHOGany suit (new), 1 dinner and tea set, and a number of other small articles; also a Happy Thought range, in good condition. Apply 228 Rubidge street. 4d97 751

FOR SALE — 2 LIVING ROOM chairs and table, dining room suite, 2 brass beds complete, chiffoniers, dressing table, chairs, Quebec heater, 2 electrical fixtures used 2 months; reasonably priced. Apply 183 London street. 3d95 746

FOR SALE—PRIVATE SALE OF household furniture, including oak extension table, combination china cabinet and buffet, 6 chairs, kitchen table and other articles. Apply 206 Sherbrooke St., from 2 to 5 and from 7 to 9, this week. 5d-95-667

FOR SALE — STRAWBERRY and raspberry plants, for sale; choicest varieties. Senator Dunlop and Glen Mary, 60c per hundred; Progressive Everbearing, $2 per hundred; Cuthbert Raspberry plants, three dollars per hundred. Transportation paid on lots of five hundred or more. Cash with order. J. Graham Weir, 181 Romaine St., Peterboro. 6d95 647

FOR SALE—I HAVE A NICE clean stock of men's clothes; they all look like new. Suits $6.50 up; spring and fall overcoats, $3.50 up; odd coats $1.75 up; pants 61 up; vests 25c; dress shirts 50c; hats 50c up; raincoats $3 up. All clothes bought in my store will be altered to fit free of charge. Dick Ruskins second hand store, 217 Charlotte Street. 3d96 764

FOR SALE

FOR SALE — LARGE SAFE IN first class condition. Apply 166 Charlotte street, day or evening. 3d95 728

FOR SALE — A BRUNSWICK Phonograph and ten records. Price $25. Apply at 541 Gilchrist street. 3d95 740

FOR SALE — MEN'S WORK boots, special prices for April, $2.75 up. Routly Braund Shoe Store. Charlotte street. 6d-6-10-13-17-20-24.

FOR SALE — A GOOD BUILDING lot cheap; south end. Apply Examiner for address. 3d95 739

FOR SALE — BRUNSWICK RUG 3 x 2½ yards, Happy Thought range, three burner Perfection Oil Stove, with oven; all in good condition. Apply 140 Douro. 3d95 738

LOST

LOST — A BROWN FUR COLlar between the Clinic and 334 Charlotte. Finder please leave at the Examiner. 2d94 1763

LOST ABOUT 2 WEEKS AGO A gold tie pin, with red setting (chip out of setting) valued as a keepsake. Finder please leave at the Examiner. 2d94 758

HELP WANTED—Male

CLEAN SMART BOY FOR BAKE shop. Apply Dawson Bros. 3d94 709

RELIABLE CHAUFFEUR WANTed. Apply Fontaine's Taxi Service, Hunter street. 2d95 1776

WANTED — A SAWYER WHO will take a contract of sawing lumber, shingles. Everything furnished. H. C. Bigelow, Bethany. 6d-98-724

$1.00 AN HOUR — WRITE SHOW cards for us. We instruct and provide work. Particulars free. Kwik Showcard System, Toronto, Canada. 17d2 3 5 6 9 10 12 13 16 17 19 20 23 24 26 27 30

CHEESEMAKER WANTED BY South Burleigh Dairy Co. Apply to William McCauley, Haultain P.O., Ont. 3d1w 677

WANTED — YOUTH WHO HAS had some experience at house painting, wanted immediately. Examiner Box 695. 3d94 695

MAN WANTED FOR WORK ON farm by the month or year. Apply to Wilbert Rosborough, phone 968 ring 2-1. 4d95 694

MAKE MONEY AT HOME—$15 to $60 paid weekly for your spare time writing show cards for us. No canvassing. We instruct and supply you with work. Western-Angus Showcard Service, 29 Colborne Building, Toronto. dtf 730

SALESMEN — FOLLOW THE dollars — $50 to $100 per week, the money is sure; something new, not an old, worn out proposition; field untouched; experience unnecessary; takes everybody by storm; money rolls in; show 50 and sell 40; demonstrated in one minute; sells on demonstration, the new Inkless Fountain Pen; the twentieth century wonder; never leaks or spills; with this pen no more use for the ink bottle; same pen 50c; this proposition is 18 karat; money back if not as represented; agent's profit 200 per cent; exclusive territory; send for agency to-day. Inkless Fountain Pen Co., 1522 8th St., Des Moines, Ia. 14d20 24 27 3 3 6 10 13 17 20 24 27 31 3 7

HELP WANTED—Female

WANTED — GIRL TO WORK ON pants and vests; also hand sewers. Peterboro Tailoring Company, 161 Hunter street. 3d94 711

WANTED — EXPERIENCED chocolate dipper. Apply Albion Sweets. 3d95 735

WANTED—GOOD STRONG WOman to help with the housecleaning. Apply White House. 3d96 1777

WANTED — A GIRL FOR GENeral work. Apply American Hotel. 3d95 736

WANTED — A GENERAL FOR light house work; apply Mrs. R. A. Carman, 534 Well r street. 6d95 1682

WANTED — GIRL FOR GENERal housework. Phone 1784. 6d96 1715

WANTED — GIRL FOR FARM— Apply Fife Bros., Keene. Phone. 6d95 638

WANTED — AN EXPERIENCED chocolate dipper to work three evenings a week. Apply at the Marathon Candy Kitchen. 3d94 698

WANTED — A GOOD HOUSEkeeper, a good home for a good character builder; family of four; father and three children, ages 6, 9 and 14 Apply Box 762 Examiner. 3d96 762

NEWSY PARAGRAPHS FROM FRAZERVILLE.

FRASERVILLE, April 20.—Rev. Patterson is in Montreal attending a re-union of students at Wesley College.

Mrs. Wm. White of Smith, visited her mother, Mrs. J. Bothwell, Sr., a few days last week.

Mr. Bruce Snelgrove was called to Lakefield on Thursday on account of the illness of his father, Mr. Jacob Snelgrove.

Born—To Mr. and Mrs. T. E. Parks, on Saturday, April 14, a son.

Mr. Clayton Kidd spent the week end in Peterborough with friends.

The local Orange lodge gave a dance in the Orange hall on Tuesday evening, when a very enjoyable evening was spent.

Mr. (Rev.) Patterson is visiting friends in Peterborough and Pontypool this week.

Miss Hattie Kidd is in Lakefield visiting her mother, Mrs. Lucy Kidd.

The G.T.R. now have a way-freight leaving freight at our station in place of leaving consignments on car on the siding once a week as before.

Mr. Robert Holden is loading here several cars of hogs for Mr. Marshall of Stirling cheese box factory.

Some farmers in this vicinity are making maple syrup.

BRIDESMAIDS GET HUSBANDS.

LONDON, April 20. — (United Press).—Girls in search of a husband might do worse than to act as bridesmaids at royal weddings. Three of Princess Mary's bridesmaids have become engaged to be married — Lady Elizabeth Bowes-Lyon, who is to marry the Duke of York on April 26; Lady Doris Gordon Lennox and Lady Mary Cambridge. And one of Lady Elizabeth's bridesmaids, Miss Betty Cater, has just decided to chance matrimony.

ANNUAL 2 FOR 1 SALE.

Bond's Drug Store, to-morrow, Monday and Tuesday.

NOTICE

NOTICE—CHIMNEYS AND FURaces cleaned. Phone 1851W.

WINDOW CLEANING — J. A. Foster. Phone 1763J. Storm windows taken down. 26d107 417

BLACK'S CARTAGE — MOVING LOCAL OR LONG DISTANCE. PHONE 618J. 5d98 756

ALL ACCOUNTS OWED BY THE Star Laundry, Hunter street, must be presented before May 1st, or the successor will not be responsible. 3d94 714

MOVING?—SEE US. N. RUSAW & Son, 'Phone 432J, 72 Monaghan Road. Local and Long Distance. 3d 94 703

F. BARRETT — CONTRACTOR and builder, alterations and repairs —hardwood floors. 72 Benson avenue. Phone 1764J. 26d712 554

NOTICE — MIRRORS, ETC., SILvered by pure silver process, 60c per square foot; first quality work only; entire satisfaction guaranteed. Apply by writing or in person to W. J. Mathew, 513 Albert Street, City. 6d96 676

NOTICE — HENRY BROS. CARpenters and builders. Estimates given on new and repair work. Hardwood flooring a specialty. Phones 1024 or2009W, 14 Murray street. 7897 514

NOTICE — HOUSE CLEANING NOW MOTHER WHAT ABOUT cleaning the windows. Don't worry about those W. Foster, City Window Cleaner, will look after that also the storm windows. 'Phone 1363W. —W. Foster, City Window Cleaner. 78d 165 1644

NOTICE

EXPRESS WORK AND LONG distance hauling. PRICES TO MEET THE PUBLIC. Phone 970W, S. LAVINE, 203 Charlotte street. 26 d 115 663

WANTED

SUPERVISORS, Male and Female, for Public Playgrounds, during July and August. Applicants please state qualifications, experience, salary expected, age, and whether able to teach swimming. Apply

G. H. THOMPSON,
Secretary-Treasurer,
6d-96-1714 Board of Education.

CHILDREN'S AID SOCIETY —of— PETERBORO CITY AND COUNTY

For the Care of Neglected and Ill-Treated Children.
G. W. POWELL,
to 6 p.m.
Assistant Secretary and Inspector. 688 George Street. 'Phone 1044W. Office Hours: 12 to 2 and 6

AGENTS WANTED

AGENTS — WANTED $60 WEEKly, selling hosiery, direct, in offices, factories, houses; best values; exclusive territories. Dept. 80, Triangle Mills, Box 2503, Montreal.

BABY CARRIAGES, Etc.

FOR SALE — BABY CARRIAGE cheap. Apply 225 Lake street. 3d94 696

FOR SALE—BABY CARRIAGE. Apply 274 Aylmer street. 3d-95-720

FOR SALE, CHEAP—A FULL reed baby carriage in good condition. Apply 334 Reid street or Phone 1402J. 3d-95-723

CREAM WICKER BABY CARriage, in A1 condition; nearly new. Apply "Leader Shoe Store," 291 George street. Telephone 1957W 3d96 1773

FOR SALE

Brick House, 7 rooms, 3-piece bath, hardwood floors, fireplace and mantel, laundry cellar and tubs; garage; good location $6,000.

Brick Bungalow, new, all modern $3,300

100 Acres, Brick House, Bank Barn, good orchard, 3 horses, 5 milch cows, hens, full line of implements $5,500

18 Acres, Good House, Barn, stone foundation; ideal location; half mile city limits. Would consider house in city $6,500

Cottage, 3 rooms, lights and water $1,700

M. STOREY

190 Charlotte street. Phone 1623J

RAILWAY TIME TABLES

CANADIAN NATIONAL RYS.

(Corrected to date.)

No. 96—8.05 a.m. for Port Hope and Toronto
No. 96—8.22 p.m. for Lindsay, Blackwater Junction, Orillia, Midland, North Bay and Toronto.
No. 98—5.25 p.m. for Hastings, Campbellford, Belleville and points on the main line east.
No. 169—8.30 a.m. for Lakefield.
No. 95—12.04 a.m. for Lindsay, Port Hope, Toronto, Buffalo, making connections with the International Limited for London, Detroit and Chicago.
No. 100—12.16 p.m. for Hastings, Campbellford, Belleville and Ottawa.
No. 171—12.25 p.m. for Lakefield.
No. 95—5.35 p.m. for Lindsay, Orillia, Midland, North Bay and Toronto.
No. 93—9.10 p.m. for Lindsay.
No. 94—9.16 p.m. for Port Hope, Montreal and Boston.

CANADIAN PACIFIC RAILWAY.

(Corrected to Date.)

GOING EAST—
11.59 a.m.—Norwood, Havelock, Benaraw, Tweed, Perth, Smith's Falls, Kingston, Ottawa, Montreal and intermediate points daily. On Sunday this trains proceed east only as far as Havelock.
8.20 p.m.—Indian River, Norwood, Havelock. Daily except Sunday.
12.08 a.m.—Havelock, Tweed, Kingston, Perth, Smith's Falls, Montreal, St. John, Boston and New York. Daily except Saturday.
1.50 a.m.—Havelock, Tweed, Kingston, Perth, Smith's Falls, Ottawa.
2.42 a.m.—Montreal, Sundays only.
GOING WEST—
6.16 a.m.—Myrtle, Toronto, Guelph, Goderich Hamilton, Galt, Woodstock, St. Thomas, London, Chatham, Detroit, Chicago and New York. Daily.
6.01 a.m.—Toronto (Yonge Street), Hamilton, Owen Sound, Teeswater and intermediate points. Daily except Sunday.
6.54 p.m.—To Toronto, Sunday only.
7.35 a.m.—Toronto, Hamilton, Brantford, Buffalo, Rochester, Boston, New York, Galt, Woodstock, London, Chatham, Detroit and intermediate points between Peterboro and Toronto. Daily except Sunday.
9.35 a.m.—Bethany, Lindsay, Orillia, Port McNicol and intermediate points. Daily except Sunday.
8.50 p.m.—Toronto, Hamilton, Brantford, Buffalo, New York, Galt, Woodstock, London, Windsor, Detroit, Chicago and intermediate points between Peterboro and Toronto. Daily.
6.50 p.m.—Lindsay, Toronto and intermediate points. Daily except Sunday.

GOOD INVESTMENTS

WHAT MORE DO YOU NEED IN A COMPLETE HOUSE THAN THE FOLLOWING:

$3,600 Central, Modern House, with furnace; Seven Rooms, nicely decorated.

$8,500 Brick House, furnace, electric light, together with 20 Acres of first-class garden soil. Owner will take House in the City as part.

$2,700 Two-storey Brick, Six Rooms, toilet and sink, garage; House in fine condition. Good lot. Terms. West side.

$2,700 Six-roomed Bungalow, three-piece bath, good lot, nicely decorated; South. Terms.

$2,200 for 5-Roomed-Cottage, toilet and sink, electric light.

$8,000 Extra Fine Property on Weller Street all modern, newly decorated, together with fixtures, gas range, large lot. First-class House to Rent, in East City; all newly decorated.

For full particulars, see

H. J. McCANNAN
140 Simcoe Street. 'Phones 46J—772

"BARGAINS"

A chance for the right party to buy a House and Five Acres of Ground at the reduced price of $1,600.00
Or would exchange and take a small house in the southern part of the city. This is a splendid opportunity for a person, as this property must be disposed of this week.

Fifty Acres of Good Land, with a new Frame House, situated about three miles from city. Owner would exchange for a property in town. Price $3,300.00

A New Bungalow, modern, cement cellar, large lot, situated in the north end. Immediate possession. Good terms. Price $3,400.00

New Frame House, ready for bricking, partly modern, large lot 40 x 197 feet, situated in East City. Price $1,800.00

For inspection and further particulars, apply

J. T. O'Connell & Co.
136 HUNTER ST. W., CITY
Phone—Office 376, Residence 1359

Very Good Buying And Must Be Sold

10-Roomed, warm, solid Brick House, with bath, furnace, two mantels; lot 96 x 150; central — $8,000.00. Make us an offer, as this must be sold quick. Apply

T. WALKER & CO
— 345 RUBIDGE STREET —
'Phone 1002.

Modern House FOR QUICK SALE

CHARLOTTE ST. W.

50 Ft. Lot with Large Garage

Apply 383 Water Street or Phone 126 or 1699J

3d-95-1765.

STORE TO LET

Central, large, complete with Shelves and Counters; low rent. Also Apartment to Let. Highest Cash Prices paid for Rags, Rubbers, Metals, Paper, and Iron.
A. LOW & CO.,
264 Simcoe Street.
'Phones - 697; N. and Hol. 1027

DAVIS-THOMPSON COMPANY, LIMITED

Insurance and General Agency

433 GEORGE ST. PHONE 40

5½% Interest

paid by this institution on its Debentures which are issued for a term of 5 years, in sums of $100 and upwards.

4%

paid (Half-yearly) on deposits. One Dollar opens an account.

TORONTO SAVINGS & LOAN CO.

435-437 George Street, Peterboro

MAIL EDITION

The Evening Examiner

"The store that is too small to advertise is too small to produce a living for a healthy man or woman."

PRICE THREE CENTS — PETERBOROUGH, FRIDAY, APRIL 20, 1923 — PRICE THREE CENTS

Bread and Buns made with Bran

Bran gives a pleasing variety to most baked dishes. All are more healthful when Bran is used.

Tillson's Health Bran is pure, because it is clean, and natural, because it is untreated. It comes from clean, white Ontario winter wheat.

You may use lots of Tillson's because it is good, and because it is economical. It comes in the largest package.

Tested recipes in each carton.

Tillson's Health Bran

Not Cooked — Not Treated

Large Package 25c.

The Quaker Oats Company 819

REBEL FORCE DRIVEN FROM CAVE IN CLIFF

A Spectacular Two-Day Battle Resulted in Death or Capture of the Entire Band — 100 Feet in the Air.

LONDON, April 20.—(Canadian Press)) — The spectacular siege of the little band of Irish Republicans which had been holding out against the Free State forces in a cave 100 feet from the top of Clashmeelcon Cliff on the wild shore on the Shannon in County Kerry, has come to a sensational ending.

Two of the men who had been fighting under a continuous machine gun fire Monday night fell from the cliff into the Shannon while trying to escape in the darkness of Wednesday night and were drowned; Commander Lyons of the hillside fortress dropped 100 feet to the beach while being hauled up the cliff, but rose and was shot and killed while trying to escape, and the four others of the little party, including Walter Stevens of London, were captured, according to a despatch to the Central News from Tralee.

The men in the cave evidently believing their position insecure, were endeavoring to sally forth and reach the protection of an adjoining cave when the casualties occurred. The body of Commander Lyons was washed out to sea by the rising tide.

RESERVE BANK WAS PROPOSED FOR DOMINION

Witness Before Parliamentary Committee Said Federal Bank is Unnecessary Until Population Increases.

DIFFICULT WITNESS.

OTTAWA, April 20.— (Canadian Press.) — The establishment of a Federal Reserve Bank in Canada and incidentally its relation to the collapse of the Merchants Bank featured largely in the continued examination of Sir Frederick William-Taylor, president of the Canadian Bankers' Association and General Manager of the bank of Montreal before the Banking and Commerce Committee yesterday afternoon.

The examination of Sir Frederick on this point was conducted by L. J. Ladner, Conservative member for Vancouver South, who has submitted to the committee a proposal for the creation of a Federal Reserve Bank in Canada.

Sir Frederick has stated his opinion that the proposal for a Federal Reserve Bank in Canada was "premature," and that the present discount facilities in Canada were "adequate."

"If the population were 15,000,000," asked Mr. Ladner, "would facilities be adequate without further capital or without a federal reserve board?"

"Bring that up when the population is fifteen millions," replied the witness amid general laughter of the committee.

Mr. Ladner then brought up the question of the Merchants' Bank and asked Sir Frederick's opinion whether a body with "disciplinary authority," such as possessed by the Federal Reserve Board could have prevented the collapse of that bank, when it got an advance of eight or nine million dollars from the Finance Department.

"It is my knowledge," Sir Frederick replied, "that the Minister of Finance has asked some very pertinent questions when a bank was borrowing what seemed to the minister excessive sums. The Minister of Finance has just as great power of discipline as could be created in a federal reserve bank."

"There is nothing in the act to give him power," said Mr. Ladner.

"I do not know whether it is the act or not, but it is within my knowledge that the Minister of Finance has seen that good collateral was given and has asked pertinent questions."

In reply to repeated questions whether the present Finance Act provided sufficient rediscount facilities, the witness said he thought the Finance Act "is working perfectly."

"That is not an answer to my question," commented Mr. Ladner.

(Continued on page 8.)

Talk of Secession in Nova Scotia House

HALIFAX, N.S., April 20.—(Canadian Press).—The secession from the Confederated Provinces of the Dominion of Canada and the setting up of Nova Scotia as an independent, self-governing British Dominion, was advocated in the House of Assembly yesterday afternoon by H. W. Corning, Conservative, Yarmouth, in a resolution calling for a referendum vote of the electorate to ascertain whether or not the people of the Province were in favor of such a move.

AN AMENDMENT TO ADOLESCENT ACT BROUGHT IN

Three More Government Bills Introduced—Daily Debate on Redistribution Bill is Resumed.

MUCH DELAY.

TORONTO, April 20.—(Canadian Press.)— Three government measures were introduced in the Legislature yesterday afternoon before the debate on the redistribution bill was resumed. Hon. R. H. Grant, Minister of Education, brought in a bill amending the Adolescent School Attendance Act giving some exemption among rural schools. It provides that the act shall not apply to a rural adolescent whose services are required on the home farm providing that the adolescent is in school three months a year.

Another bill concerns investigation of the grain trade. It is concurrent legislation with that being passed by the Federal Parliament for a grain inquiry. Hon. Walter Rollo introduced a bill amending the Workmen's Compensation Act. It provides increasing the compensation for children whose parents are dead from $10 and $15 to $20. It also increases the compensation of a widow from 66 and two thirds per cent of her deceased husband's wages to 100 per cent.

H. H. Dewart brought up the matter of long standing notices of motion for the return of certain papers. Hon. Walter Rollo said that in his department some of these papers had been available for weeks and he was simply waiting for the House to pass the resolutions calling for them. The Premier said he was willing to pass all these resolutions if the members would not debate them. Mr. Dewart asked several members if they wanted to discuss their resolution and received replies that they did not and were only seeking information. As a result of Mr. Dewart's efforts four or five resolutions calling for papers and information were passed without discussion.

A. W. Gray (Con. Leeds) before the orders of the day said he desired to correct a report of a recent speech of his in Toronto. He denied that he had referred to the Farmer members as "numbskulls and dummies."

Premier Drury and Hon. Mr. Ferguson had their daily encounter as to the responsibility for holding up business. Mr. Ferguson declared there was no disposition on the part of the Prime Minister to arrange matters for speeding up business. Because of a remark by J. W. Widdifield that was not audible in the galleries, that member received the attention of the Conservative leader for a few caustic remarks. "There is a member here from North Ontatrio by accident," said Mr. Ferguson, referring to Mr. Widdifield, "who has more intelligence from his ears down than from his ears up. He is always interjecting some insolence into the debate and I think it is about time he stopped."

POLICE HELD AT BAY BY RIFLES OF UNEMPLOYED

Total of Five Killed in Riots at Mulheim — Police Inadequate and No French Troops.

MULHEIM, April 20.—(Canadian Press). — The business section of Mulheim is in the hands of armed unemployed. Unemployed to the number of about 3,000 have thrown barricades across the principal streets. There have been numerous clashes with the police, and at least three men have been killed and from forty to fifty wounded, according to figures given out by the German Red Cross. This brings the total number of dead since the demonstrations began up to five.

The Town Hall, with 200 police within, is besieged by the unemployed, who are armed with rifles obtained during the day by looting arms and munitions stores in the city. All stores are closed and the owners have barricaded the doors and windows.

The police effectives are much reduced and there are no French soldiers in Mulheim. The unemployed are using paving blocks from the streets and bricks from buildings in the course of erection as barricade material.

A delegation of these men was received by the Burgomaster, who declared that he was unable to grant them increased doles unless instructed by the Reich. The delegation decided that the unemployed would await Berlin's decision behind their barricades.

All traffic is at a standstill and all activities are controlled by the rioters, who are led by members of the Communist party and are confiscating foodstuffs.

It is expected that the police will have to surrender unless they receive assistance from the outside.

IRELAND WILL NOT APPLY TO ENTER LEAGUE

Senate Votes to Take No Action on Invitation to Join League of Nations—Fitzgerald Says Yes.

Constitutional Point.

DUBLIN, April 20. — (Canadian Press.)—The Senate made a surprise decision yesterday, 16 votes to 10, that the Government should take no action to procure the Free State's admission to the League of Nations without the consent of both Houses of the Free State Parliament. The decision is considered the more surprising inasmuch as the Free State has been invited by the Economic Commission of the League to participate in the forthcoming International Customs Conference.

Senator Douglas moved that the Government should apply for admission to the League at the earliest opportunity, on the ground that it was desirable for the Free State to play a proper part in international affairs. The cost, he said, would be about £10,000.

Colonel Sir Hutchinson Poe opposed the motion on the ground that the exclusion of Germany and Russia, the aloofness of the United States and the general situtionin Europe gave little hope that the high ideals of the League would materialize and the Free State, with a deficit of £20,000,000, could ill afford the liability mentioned.

Desmond Fitzgerald then announced that the Government had decided to apply to the League of Nations for admission, and a motion to this effect would be brought before the League in September. He recognized that the League was imperfect, but contended that the Free State could not afford to disregard the nations of the world, in view of her status and responsibilities.

The Earl of Wicklow moved an amendment that, while expressing no opinion on the subject of the motion, the Senate records its conviction that the Government should take no steps without the consent of both Houses, this amendment being carried, 16 to 10.

The vote raises an interesting constitutional point as it is understood the Government's view is that the question is purely one for the executive.

Dancing Record Has Changed Hands With Surprising Rapidity

CLEVELAND, O., April 20.—(Canadian Press).—Completing ninety hours and ten minutes continuous dancing, Miss June Curry walked off the floor of a local dance academy last night, the world's champion endurance dancer. When she quit at 9.10 o'clock she had beaten by one hour and fifty-two minutes the record of eighty-eight hours and eighteen minutes established yesterday by Arthur Howard Klein.

THE LIFE OF A HOME

A healthy, happy, contented wife is the life and joy of the home and the greatest inspiration a man can have, yet how many homes in America are blighted by the ill-health and sufferings of the wife and mother. It may be backache, headaches, the tortures of a displacement or some other ailment peculiar to her sex, which makes her irritable despondent, and her whole life a burden to every woman in this condition should rely upon Lydia E. Pinkham's Vegetable Compound made from roots and herbs to restore her to health and happiness, for statistics prove that it benefits 98 out of every 100 women who try it.

MEHRING'S MILKER

(Foot Power) Reduced Price

$100.00 Pays for Complete Equipment; no Taxes.

With Mehring Milker Two Cows can be Milked separately or together. One Man or Boy can Milk 15 to 18 Cows per Hour. No Piping, No Motor. The only Mechanical Milker which is really Simple, Sanitary, and Easy to handle. Giving entire satisfaction on my Farm.

Agent: C. E. MOORE, R. R. 2, Peterborough. 'Phone 123r5-3.

4d-19-21-24-26

Cream Wanted.

We are in the market at all times for good Cream. Ship yours to us and you will have complete satisfaction. Cans supplied; all charges paid. Truck service to your door where possible, as soon as roads permit. Profitable Prices Promptly Paid.

Telephone or write us, or 'phone Keene, 40-R-4, as soon as you have Cream to sell.

TRENT VALLEY CREAMERIES

"Home of Good Butter."

Phone 242 — Campbellford, Ont.

My Business Creed

ARTICLE II.—I believe in charging as low a price for my goods and service as I can and live. I do not believe in trying to hoodwink customers by cutting profit on one thing and doubling profit on another. A fair living profit, buying fresh goods and turning them quickly enables us to always make

ATTRACTIVE PRICES:

25c Mennen's Talcum 18c
25c Hutax Tooth Paste 18c
60c Forhan's Tooth Paste ... 46c
1.25 Mary Garden Face Powder 97c
25c Mentholatum 18c
50c Pond's Cold Cream 34c
50c Pond's Vanishing Cream 34c
35c Frostilla 28c
25c Colgate's Tooth Paste .. 22c
40c Mum 28c
25c Cuticura Talcum 18c
35c Djer Kiss Face Powder 28c
35c Almond Cream 23c
35c Peroxide Vanishing Cream 22c

25c Howard's Tooth Paste 17c (Mint or Wintergreen)
35c Cutex Polish, Powder or Paste 28c
15c Princess Pat Double Mesh Hair Nets, 3 for 9c
Gillette Brownie Safety Razors 79c
Auto Strap Safety Razor $1.00
Excello Vaccuum Bottles $1.49 (Guaranteed to keep hot 24 hours)
Excello Lunch Kits ..... $1.09 (Vaccuum Bottle and Lunch Box)

JUST RECEIVED

Another shipment of our Saturday Special Chocolates at, lb. 29c

GEORGE ST. Opp. Grafton's PHONE 2160 — **Giles** THE DRUGGIST — "WE DELIVER ANYTHING ANYWHERE ANYTIME"

Phone Your Order, We Will Give You Service.

SPRAMOTOR CO.

FARMERS AND GARDENERS

Spray your orchards and potatoes with a Spramotor, the winner over all competitors in a spraying competition held at Grimsby under the auspices of the Board of Agriculture. Agency at Room 111, Barrie Building, overlooking the Market.

You cannot afford to be without one.

C. H. REID

Room 111 Barrie Bldg. PETERBOROUGH

Call and See Us

LADIES:

Maybe you have met him—the dealer who assures you that the brand he stocks is just as good as REINDEER, or perhaps he is enthusiastic enough to claim that it is better than REINDEER. Anyhow, the basis of comparison is the goodness of REINDEER FLOUR—proof of itself that REINDEER is the standard by which all other bread flours are judged. Play safety first by demanding that HIGH QUALITY BREAD FLOUR branded REINDEER.

"Sooner or Later"

REINDEER FLOUR

WILL BE USED IN EVERY HOME

JUNK OF ALL KINDS

Scrap Iron, Old Machinery, Mowers, Binders, Plow Points, Rags, Paper, Magazines, Rubber, Copper Kettles. Clean up your yard and around your fence corners and turn it into cash. Throw it in your wagon and draw it into D. Florence & Son, Bethune street, Peterborough, Ont., near Hicks' coal yard, or if in city, 'phone and we will call.

136-20-21-23-27-28-30-4-5-7-11-12-14-4w-21.

QUIZ CORNER

TORONTO'S FIRST MAYOR.

Q—Who was Toronto's first Mayor?

A—Toronto's first mayor was William Lyon MacKenzie, elected in March 27, 1834, soon after it was incorporated as a city. He became the leader of the "rebel" forces in the uprising of 1837-38.

CANADA'S CHARTERED BANKS.

Q—How many chartered banks has Canada?

A—Canada has seventeen chartered banks (half the number of a few years ago.) Their paid up capital totals $125,000,000.

Exquisite Spring Frocks

In Which Smartness and Low Price Go Hand In Hand

About Half Price and Less — **$14.95** — Because They Are Samples

Dresses Made To Sell up to $35.00

We have been fortunate in securing several groups of Sample Dresses. Most of them termed as showroom pieces, from one of Canada's best Dress manufacturers, and bought at a fraction of their real value.

We placed sixty-five of them in our stock a few days ago, and in anticipation of brisk selling Saturday we have added many much higher priced Dresses from our regular stock. The collection includes Canton crepe, flat crepe, crepe de chine, tricotines and Poiret twills, in all the season's most popular shades. All sizes. Regular values $19.50 to $35.00. On Sale Saturday .....

$14.95

See Our Display of Summer Wash Dresses On Our Second Floor---Saturday

Misses' Cloth Dresses . . **$10.95**

Fifteen only Cloth Dresses in all-wool tricotine and Poiret twill. All new spring styles. Sizes 16, 18 and 20. Regular values up to $22.50.

NEW WRAPPY COATS

AT MANUFACTURER'S COST

Thirty-six handsome Novelty Wraps, developed in French suedine, duvetyn, marvella, tricotine and wool velour. The season's most advanced authentic styles to make a selection from in the new wood brown and beige shades. The sizes range 16 to 40. Worth regularly $35.00 to $75.00. Your choice on Saturday .....

$25.00 to $55.00

SILK FROCKS

In Attractive Colorings

A more complete assortment of the newest spring styles could be scarcely desired. All that is popular in weaves and coloring and styling is represented, and aside from the remarkable variety, the prices quoted will strike you as being very moderate. Priced upwards from .....

$25.00

Smart New Spring Suits

$29.50 - $35.00 - $39.50

At these three popular prices we offer you the very best Spring Suit values in Eastern Ontario. Tailored, Russian blouse and box models, and every garment made from the finest all-wool tricotine and silk and Canton crepe lined.

Come in and let us show you our Spring Suit styles.

6 ONLY

Odd Navy Blue Serge Suits. Sizes 16 and 18. Saturday .....

$12.50

The J. A. McNabb Co. Limited

Eastern Ontario Chain of Ladies' and Misses' Ready-To-Wear Store

PETERBORO - BELLEVILLE - KINGSTON - BROCKVILLE

6 ONLY

Odd Navy Tricotine and Tweed Coats. Saturday,

$7.95

The Evening Examiner

PHONES — Editorial, 1661. Business Office, 1666. Private Branch Exchange to all Departments.

The Examiner is a member of the Audit Bureau of Circulation.

The Daily Examiner, published every lawful evening. The Peterborough Examiner, Limited. Office, 410 George Street.

The Weekly Examiner, published Thursday morning.

The Subscription Price of The Daily Examiner is $6.00 per year, delivered in city; out of town subscribers, by mail, $4.00 per year; that of The Weekly Examiner is $1.50.

U. S. REPRESENTATIVES.

Special U. S. Representatives — W. H. Stockwell, 629 People's Gas Building, Chicago, Ill.

New York—Charles P. Miller, 286 Fifth Avenue.

Advertising Rates on application.

S. M. GLOVER, Managing Director.

FRIDAY, APRIL 20, 1923.

WHY NOT IN PETERBORO?

In the Consolidated School at Grantham, near St. Catharines, a prize is being offered to the boy or girl who in the judgment of the teaching staff proves the most courteous pupil in the school each year.

This is an example that might be adopted in the Peterborough district as well as generally.

Next to the home the school has the best opportunity to inculcate courtesy and there is nothing that can be learned in school that is more desirable or that will be of greater advantage in after-life than the habit of being courteous on every possible occasion.

Courtesy has been defined as politeness springing from kindly feeling; an act of kindness done with politeness.

So that it is necessary to develop something more than mere politeness, desirable though that may be.

It is essential that the spirit of the Golden Rule shall be engendered in the hearts of the pupils.

"Whatsoever ye would that men should do to you, do ye even so to them for this is the law and the prophets."

That is simply an admonition to be courteous and the school that succeeds in causing the majority of its pupils to live up to that admonition will be of inestimable value to the community in which it is situated.

READING AND ATHLETICS.

His Excellency the Governor-General in an address to the Young Men's Canadian Club in Montreal, gave some advice that should be of value to young Canadians everywhere.

Lord Byng stressed the necessity of reading good books and also advocated active participation in games, instead of merely standing around as spectators.

Both suggestions are timely.

Possibly the best effect could be secured if both were to be acted upon.

The trouble is often that the boy who likes good books devotes his chief attention to reading, developing his mind at the expense of his health and body.

On the other hand, his comrade who is interested in athletics has little regard for books. He is too busy with hockey or baseball to worry about reading.

If the two things could be more evenly balanced, so that the boy would not only get the mental stimulant furnished by good reading, but at the same time would receive the physical benefit that comes from active participation in sport, the problem would be solved.

There is just at present an inclination to stress one side of training to the detriment of the other.

The finding of a happy medium would mean much to the average boy and Lord Byng is doing good service in bringing these things to the attention of young Canadians.

PROPORTIONAL REPRESENTATION.

The chief bone of contention in the Legislature is not destribution but proportional representation and if, as the result of obstructionist tactics and the unwarranted delay of the Government in introducing a redistribution measure, the House adjourns without r y readjustment of the present inequalities in representation, somebody will have to do a lot of explaining to the people of the province.

There has been a strong demand for redistribution; so far as proportional representation is concerned there does not appear to be any outcry on the part of the public for the introduction of such a system.

Urban voters have been urging that the people of the larger centres should be given a more equitable representation, having regard to population.

That is their chief concern, and it is safe to say that nine out of ten know little about proportional representation and care less.

If it turns out that the introduction of the system makes it impossible to put through the redistribution bill they are likely to blame Mr. Drury on two counts, first for his delay in bringing his redistribution measure forward and secondly for associating with redistribution the principle of proportional representation, concerning which the public has not been educated, and for which there is no strong pressure of public opinion.

It is a costly farce that the Legislature is staging just now.

AVOID OVERLAPPING.

The fact that several other local attractions are being held tonight and they conflict with the Motor Show is no doubt due to the postponement of the latter event, a matter that was unavoidable owing to the weather conditions on the dates originally selected.

At the same time the incident calls attention to the desirability of a systematic arrangement of dates for local events, so that there will be no clashing.

Such enterprises as the Motor Show which are community undertakings should of course be protected and in any event it is desirable that so far as possible there should be no conflict in the dates of entertainments, concerts, lectures, public meeting and similar gatherings.

There is really no need of confusion in this respect for a clearing house is available in the Chamber of Commerce, which last year offered its services.

A number of organizations have taken advantage of the offer of the Chamber, and it would be in the general good if the method were to be followed by every society or church organization.

It is a simple matter to call the Chamber of Commerce and make inquiries about dates, and if all entertainments and social events were to be thus registered, the danger of overlapping would be almost entirely eliminated.

The Chamber of Commerce has the facilities necessary for a proper supervision of this service and there is no reason why the offer should not be generally taken advantage of by the citizens.

It Pays To Advertise

WESTERN PROTESTS.

Western papers are vigorously protesting against the mournful and gloomy speeches which were made recently in the House of Commons by Progressives, particularly those from Alberta, who are followers of William Wise Wood. The Manitoba Free Press in sarcastic vein has the following comment:

"To hear a type of critic who has been very vocal recently you would think that never a pumpkin had had ripened out of the prairie sod; you would think ever swelled itself out in pride beneath the prairie sunshine; you would think that never an ear of wheat that never a steer had fattened itself on prairie grass; you would think that never a pint of milk or a pound of butter or a bottle of honey or a bale of wool, or a ton of coal, or a load of hay, or a side of bacon, or a cord of wood, or a sack of potatoes had ever come out of the West. You would think the West was a land of famine, sowed with salt, and that Doom had it under his wing. Yet the croakers manage to live in the land they disparage; would it be a sin to hope that they did not wax fruitful and multiply?"

The Saskatchewan papers are making similar protest. The Moose Jaw Times remarks that what the West needs is "a different kind of publicity from that which its members have been giving." The article pouts out that Ontario, which 10 years ago shipped turkeys and other fowl by the carload to the West, last December actually imported hundreds of thousands of pounds of Saskatchewan turkeys. It further observes that 10 years ago Saskatchewan did not produce enough butter for its own wants, yet in 1922 the Province had an exportable surplus of 8,400,000 pounds.

Going farther west, Hon. Frank Oliver, who was Minister of Interior for six years under the Laurier regime, writing in the Edmonton Bulletin, comments on the utterances of the Western Progressives in characteristic style. He writes:

"The debate has been one long succession of wails about the desperate time the people already in Canada are having to get a living. . . . The Canadian farm has been represented to the world—chiefly by farmer members—as the peculiar abode of poverty, hopelessness and discontent. . . . If we ever entice another Englishman, Frenchman or Finlander on to a homestead, it will have to be some one who has not read the press dispatches or the Hansard report telling what our members of Parliament think about farm life in Canada. . . . As a means of promoting emigration and frightening newspaper readers in other parts of the world away from Canada, the debate has been a great success. As an aid to immigration it is several million dollars worse than no debate at all. . . . If these blacklisting speeches are warranted, it is criminal to vote the money (for immigration). If it is worth while voting the money, it is a worse offense to make the speeches."

A LITTLE TALK ON THRIFT.

All true progress whether individual or national comes from work. This is the inevitable conclusion one reaches after a visit to the countries of the Near East and Southern Europe, says S. D. Straus, President of the American Society of Thrift.

In these various lands one, of course, observes various religions, customs, occupations and viewpoints of life. But no matter what these conditions may be, the main course of progress resst solely on work.

Perhaps the most striking example of this fact is found in Egypt which today holds so much of interest for the people of the world. Generally speaking the people of this country do little or no work. They are the last word in thriftlessness. They are not interested in education or apparently in anything else that will improve their condition. They have little to wear. They sleep when they like and they eat when they like, their diet consisting mainly of sugar cane. Yet these people can be made mentally vigorous and alert if the proper examples and teachings are given them by their leaders.

Wherever there is distraction from intelligent and systematic work the inevitable result is stagnation. In some of these countries, for example, the distraction is militarism, and, while the training and development of national armies is necessary, too much militarism makes for a life of idleness and creates ideals that are not founded on thrift and industry.

One cannot travel through France without being impressed with the thrift of the people, especially the peasant classes. It is evident on every hand. Even along the roadways one see women gathering wood in vineyards. Small boughs of trees, sticks and dead bushes are of too much value to be wasted, in the estimation of these industrious French people.

What, of course, is most urgently needed in the Near East is political stabilization. The hatreds that exist between some of these people, the cost of military upkeep and the uncertainty of the future are combining to retard these countries. But the elimination of the war menace is not the only requirement for the success of a people.

No man ever achieved real success excepting through work.

No matter what a man's circumstances in life may be, his progress stops when he ceases to be a worker.

And the same rule holds true with nations.

EDITORIAL NOTES AND COMMENT.

It is to be hoped that the members of the Legislature will not want time and a half for overtime.

Keep up the good work. Make to-night's attendance at the Motor Show a record-breaker.

Some mathematician may be able to figure out how much per word the debate in the Legislature is costing the people of this province.

With the exception of a war in the House with the Conservatives and a feud outside with J. J. Morrison and the Farmers Sun, Premier Drury's life is perfectly tranquil.

At least one record is being made in the Legislature. Members are talking for four hours or more at a stretch without taking a rap at everybodys target, the Attorney-General.

Members who keep awake in the Ontario House these nights must be imbibing considerable information about proportional representation.

Surely Ireland has trouble enough without having Jim Larkin, Labour agitator sent back to the Emerald Isle.

Now that Babe Ruth has made his first home run it may be accepted as official that spring is really here.

Over 700,000 people saw the American League baseball season open in New York. The mortality among grandmothers must have reached a new level.

WISE AND OTHERWISE

Another aid to longevity is to be some hopeful young man's uncle.

* * * *

The only palm that thrives as well in cold countries is the one that itches.

* * * * *

A drive to bring down the price of gas seems absurd. What is needed is a walk.

* * * * *

When you say a modern has one foot in the grave, you mean that he has the other on the accelerator.

* * * * *

If you do house work at $6 a week, that's domestic service. If you do it for nothing, that's matrimony.

* * * * *

Taxpayers will be glad to learn that modernizing a battleship doesn't cost any more than building a new one.

* * * * *

It is a little more difficult for the young man to get ahead in business,

but there still are villages that have no cash registers.

* * * * *

The only thing about the movie hero that we envy is his ability to keep a shirt clean through all adversity.

* * * * *

The growth of cynicism may be due to the fact that "Follies" never are as naughty as they're advertised to be.

* * * * *

That distinguished statesman who said the tariff is a local issue might have said the same of Prohibition.

* * * * *

A normal wife is one who is surprised when she observes how charmingly polite her husband can be to other women.

* * * * *

Trusting in Providence is commendable, but that isn't all that is required of those who sit behind steering wheels.

* * * * *

As a rule the grafting is done before the fruit appears, but in the case of the political plum the grafting comes later.

* * * * *

Home is a place where you are

forever telling somebody to cut out that noise.

* * * * *

The only thrill now afforded by travel is the possibility that the stranger you are bragging to may be a revenue officer.

* * * * *

Correct this sentence: "He prayed much, not to ask for things, but only to express his boundless thanks for blessings received."

* * * * *

If the man appeals to your patriotism or local pride, rest assured he is trying to make you pay for the privilege of having it.

* * * * *

The burglar who entered the home of a newspaper man doubtless squared himself with his pals by calling it a slumming expedition.

* * * * *

The shop girl's life has a bright side. After standing on her feet all day, she has a chance to stand on other people's feet going home in the car.

YOUNG'S POINT AND DISTRICT

The Clapham - Robinson Nuptials—Ladies Hold Quilting Bee—Personal News.

YOUNG'S POINT, April 20.—Mr. P. P. Young spent a few days recently in Toronto visiting his daughter, Mrs. J. Foley.

Mrs. Wilbert McNaughton visited friends in Peterboro on Monday.

Mrs. Oliver Douglas of Warsaw visited his parents, Mr. and Mrs. Wm. Douglas, on Sunday.

Mrs. Edward Fitzgerald and granddaughter, Miss Mary Fitzgerald of Toronto, are in the village on an extended visit.

Mrs. Harry Freeburn was in Lakefield on Tuesday.

Miss Roxie Hockaday of Lakefield visited at her home on Monday evening.

Mr. Wm. McFarlane was in Lakefield on Tuesday.

Messrs. Fred Wannamaker and Sam Sherin of Lakefield were in the village on Sunday.

Mrs. Joseph Dunford of Haultain was in the village on Wednesday attending the wedding of her granddaughter.

Clapham—Robinson.

A quiet wedding was held in St. Aidan's church on Wednesday morning at 10.00 o'clock, when Lina Robinson of Haultain, became the bride of Harry Clapham of Smith. Rev. Hughes, rector of St. Aidan's performed the ceremony.

The young couple were attended by Mrs. Wm. Stone and Mr. Ira Dunford, both of Haultain.

After the ceremony the happy couple left for a short honeymoon. On their return they will reside in Smith.

Mr. and Mrs. Clapham have the best wishes of their many friends for a happy and prosperous married life.

Quilting Bee.

On Wednesday afternoon the Ladies of St. Aidan's church met at the home of Mrs. A. Wilson and held a quilting bee in aid of the church.

OAK HALL
SUITS FOR MEN AND BOYS

Custom Made Clothes

Oak Hall Stores are accustomed to take the lead in selling good clothes; this season we are offering you the season's newest samples of Thornton & Douglas made-to-measure clothes.

T & D clothes have a reputation for superiority and excellence, and we stand behind every sale we make.

T & D are specialists, and specialize in young mens, business and professional men's suits and overcoats only.

We are now ready to show you new samples, styles and deliver your suits or overcoats on short notice.

You Are Invited To Call

Saturday and Monday Specials For MEN AND BOYS

MEN'S SUITS $26.50

Fine Worsted Suit in Young Men's Models, also conservative styles for men. Dark shades. Made two and three button models, extra well made and best of linings. Some have 2 pairs pants. On sale for $26.50

CHILDREN'S SUITS $1.69

Come Early and Bring The Boy

Small Boy's Suits in sizes 1 to 4 years, in pure wool tweeds and worsteds, fancy "Tommy Tuckers" and Polo styles. All odd suits that sold as high as $8.50.

Also brown and navy corduroy Oliver Twist and same styles with cord pants and black sateen waists in size 4 to 8 years.

Get here early if you want one of these. On Sale Saturday for $1.69

Better grades of all-wool flannel Oliver Twists, red and navy, fawn and navy, and plain navy. Special at ..... $3.95 and $4.50

MEN'S RAINCOATS $4.95

Another lot of this very special coat in grey and pin check, plain and belted models and guaranteed waterproof $4.95

Better grades reduced from $25.00 to $33.00. Now on sale $10.75 and $15.75

CHILDREN'S HATS 49c

Fine tweeds, velvets, velours and cords, in navy, black, green and white. Regular up to $3.00. Saturday 49c

BOYS' SUITS $7.95

Ages from 6 to 10 years, with two bloomers and made of real strong tweeds in grey and brown mixtures, Norfolk styles and well-lined. These are real suits for real boys, and were bought in a special purchase to sell for $10.75. They go on Saturday for $7.95

MEN'S SUITS, $16.50

We have about a dozen of this special price all odd suits from 34 to 40. These are worth looking over. It's a real buy.

FURNISHING SPECIALS

You will find many real savings in our Furnishing Department such as Men's Shirts $1.19, Men's Ties 39c, Boy's Wool Jerseys $1.00, Work Shirts $1.00, Men's Black Sox 25c, Men's Caps 49c, Boy's Bloomers $1.45 and $1.95.

Come In Saturday a Visit Will More Than Repay You

409-11 George St. **OAK HALL** Phone 944

EXILE TOOK ALL SHOWS AWAY FROM WILHELM

(By Ferdinand C. M. Jahn)

DOORN, — (By mail to United Press).—Former Emperor Wilhelm who during his reign, was a great theater and opera devotee, hasn't seen a show since his exile here.

Though now and then wandering troupes visit Doorn, and give performances in a big public hall, the ex-kaiser never attends.

Hermine, however, is very much interested in such affairs. Only recently she went to see a performance given by university students of medieval mystery plays. The show represents Adam and Eve in the garden of Eden. The languages which Adam and Eve and even the snake used is decidedly out-spoken— after used is decidedly out-spoken—after Hermine was greatly impressed and even went behind the scenes and talked with the amateur performers for more than a half hour.

Despite the fact that the ex-kaiser has a great memory for music, being able to tell you the origin of almost any musical excerpt, he is unable to carry a tune, "even in a basket."

All the more, like most people who haven't been blessed by the Goddess of Music, the ex-ruler delights in singing and whistling, much to the annoyance of his company. Especially those who help him saw his wood are tortured every day by the very same mistakes of the very same tune he invariably whistles when throwing up the sticks on the pile: "We are the Singers From the Dark Forest."

Cats are fetching 10,000,000 roubles, and kittens half that price in Kiev, Russia, where mice are causing enormous damage to food.

Telephone 720 When You Want Your PIANO OR ORGAN TUNED
Player Pianos a Specialty
All Work Guaranteed
W. H. CUNNINGHAM
260 Weller Street.

MAGIC BAKING POWDER

MADE IN CANADA

Magic Baking Powder is scientifically made and has never failed to give the maximum leavening efficiency. Because of this and the uniformly satisfactory results obtained by its use, we recommend it as Canada's perfect baking powder.

E. W. GILLETT COMPANY LIMITED.
WINNIPEG TORONTO MONTREAL

PAVE STREETS IN OMEMEE VILLAGE

Work to Start Soon--News, Personal and Social

OMEMEE, April 19.—Mr. F. G. Sandy was in Lindsay on busines Saturday.

Mr. and Mrs. Albert Ford visited the latters' parents, Mr. and Mrs. Thomas Wilson of Dunsford, on Sunday.

Mrs. S. Faulkner and daughter, Miss Mary, were visitors to Peterboro on Saturday.

Misses Annie and Irene Clemett entertained a number of their friends at their home on Wednesday evening last.

Mr. George Wilson was in Peterboro on business Saturday.

Rev. A. J. Kennedy visited his sister, Mrs. J. Courtney of Dunsford last week.

Miss Boyd, of Bobcaygeon, was the guest of Rev. E. R. and Mrs. James at the rectory, last week.

Mr. and Mrs. E. H. Mitchell and daughter, Miss Emily were visitors to Peterboro on Saturday.

Miss E. Cornwall was a visitor to Peterboro, last week.

Mrs. D. McMann of Rexboro, visited her mother, Mrs. J. Rutherford in town on Friday.

Mr. Herb Jones was a business visitor to Peterboro on Saturday.

Mr. Neil Henderson of Ottawa, is spending a few days with his parents, Mr. and Mrs. William Henderson.

Mr. and Mrs. Cecil Mills were visitors to Peterboro on Tuesday last and attended the wedding of Mr. George Philips.

Mr. O. Finley, accountant in the Bank of Toronto here, has been transferred to Bailieboro.

Mr. Noble Clemett was a visitor to Peterboro on Saturday.

Mrs. Samuel Grandy visited her daughter, Mrs. Havelock Fee, in Peterboro on Thursday.

Mr. Harry McQuade of Toronto, was a visitor in town last week.

Mr. and Mrs. William Best were visitors to Peterboro during the week.

Mr. Tripp of Peterboro is the new relieving agent in the G.T.R. station here.

Mr. L. A. Southworth was a business visitor to Bethany on Monday.

Mrs. Allen of Peterboro was the guest of Mr. and Mrs. W. D. Stinson, last week.

Mr. Jopling of Peterboro attended the funeral of the late Mr. Paul on Monday.

Miss Annie Doube was a visitor to Peterboro on Saturday.

Miss Annie Bradley of Peterboro spent Sunday with her brother, Mr. Reuben Bradley.

Mrs. J. B. Hayes and daughter, Mrs. Ed. Best were called to Toronto last week owing to the serious illness of the formers' son, Mr. Ormond Hayes of that city.

The many friends of Mr David H. Dick will be pleased to know he is improving after a serious attack of pneumonia.

Mrs. William Henderson was a visitor to Peterboro on Wednesday.

Master George and Miss Myrtle Pogue of Lindsay, visited their uncle, Mr. Vincent Pogue on Saturday.

Mr. and Mrs. Cecil Cornell were visitors to Peterboro on Monday.

Mr. Gabriel Balfour visited his brother, Mr. George Balfour in Lindsay, last week.

A number of young people were entertained at the home of Mr. and Mrs. E. R. James on Tuesday evening in honor of Miss Boyd of Bobcaygeon.

Dr. G. N. Earle and William Irwin were visitors to Peterboro on Friday last and motored home in the formers' new coupe.

It looks as though maple syrup will be a luxury on the table this year as so far only one farmer has offered any for sale, although several farmers have boiled, and report a very good run considering the wintry weather.

Mr. Wesley Wilson is busy drawing the lumber from Feir's mill to commence building operations on his new house on King street, West.

Rev. A. J. Kennedy occupied the pulpit in the Presbyterian church on Sunday last.

Mr. Harold Cunningham was a visitor to Peterboro on Saturday.

New Pavement.

We will be quite up-to-date in our little village when the new pavement is laid. The contract has been let to the Standard Paving Co., Ottawa, for the laying of a paved road 20 feet in width from the railroad crossing East to Sturgeon Street. Also on Sturgeon Street to the station and commencing at the bridge and continuing past the Tannery. The full width of the street will be paved from Sturgeon street to the bridge, in the business section of the village.

RESERVE BANK

(Continued from page 3.)

"That is my answer," retorted Sir Frederick.

A few minutes later, Mr. Ladner pressed the banker repeatedly for a statement as to why a federal reserve bank system could not be started without great expense.

Sir Frederick said he could not give a definite answer.

"All right," remarked Mr. Ladner, "if he does not know."

"Don't ask me foolish questions," shot back the witness, "and then say that I cannot answer."

"The questiton I put was not foolish," objected Mr. Ladner.

"It was not a question any person can answer," replied the witness, "I think the expense would be greater."

"Then you can say so and not get sore at me about it," was Mr. Ladner's retort.

At this point J. T. Shaw (West Calgary) took up the examination of the witness regarding western conditions.

Sir Frederick stated that the banks were "in too keen competition" to lend to the farmer. The main difficulty in the west was crop failure; and in such cases the banks "show the utmost consideration to the farmer," and would extend credit for another year if there was prospect of success.

Mr. Shaw asked why the banks charged more than the statutory maximum rate of interest in the west.

"Because," was the reply, "out of 1219 branch banks operating in Western Canada 419 are operating at an operating loss."

"That is your justificatiton for violating the law?" queried Mr. Shaw.

"I object to the word 'violate'," said Sir Frederick.

"Circumvent then," suggested Mr. Shaw.

"I don't like that either," replied Sir Frederick.

Mr. Shaw asked Sir Frederick's opinion of the wisdom of having a revision of the Bank Act every five years.

"God forbid," said Sir Frederick.

"Why call in the Almighty?" asked Mr. Shaw.

"Because he is a friend of the banks," put in a member of the committee.

Sir Frederick told Mr. Shaw that the banks had agreed upon the 3 per cent. rate of interest paid to depositors but not on the rate of current loans.

In reply to William Irvine, the witness said that the government had issued $26,000,000 of what might be called "flat money" during the war.

Sir Freedrick called these Dominion notes "flat" because they were not issued under the law requiring a certain proportion of gold behind them.

What I Have Learned in 47 Years Practice

I HAVE been watching the results of constipation for 47 years, since I began the practice of medicine back in 1875. I am now 83 years old, and though from time to time the medical profession makes some wonderfully interesting experiments and tests, the fundamentals of causes and relief in this particular ailment are unchanged.

But the people take greater interest today in their health, in diet, exercise and the drinking of water. Constipation, however, will occur from time to time no matter how one tries to avoid it. Of next importance, then, is how to treat it when it comes. I believe in getting as close to nature as possible, hence my remedy for constipation, known as Dr. Caldwell's Laxative Syrup Pepsin, is a mild vegetable compound. It is made of Egyptian senna and pepsin with agreeable aromatics. Children will not willingly take bitter things. Laxative Syrup Pepsin is pleasant-tasting, and youngsters love it. It does not gripe. Thousands of mothers have written me to that effect.

Over 10 million bottles of Dr. Caldwell's Laxative Syrup Pepsin are now sold every year, and it is the most widely bought family laxative in the world. I say family laxative because all in the family can use it with safety. It is mild enough for the infant in arms, effective in the most chronic constipation of an adult. The formula is on every package.

Recently there has been a new wave of drastic physics. Calomel, a mercurial that salivates and loosens teeth, has been revived; salt waters and powders that draw needed constituents from the blood; coal tar disguised in candy form that causes skin eruptions. In a practice of 47 years I have never seen any reason for their use when a medicine like Laxative Syrup Pepsin will empty the bowels just as promptly, more cleanly and gently, without griping, and without shock to the system.

Keep free from constipation! It lowers your strength 28 per cent, hardens the arteries and brings on premature old age. Do not let a day go by without a bowel movement. Do not sit and hope but go to a druggist and get a bottle of Dr. Caldwell's Laxative Syrup Pepsin. It is a generous-size bottle. Take a teaspoonful that night and by morning you will be well. The cost is only about a cent a dose. Use Laxative Syrup Pepsin for yourself and members of the family in constipation, biliousness, sour and crampy stomach, piles, indigestion, loss of appetite or sleep, and to break up fevers and colds. Always have a bottle in the house, and observe these three rules of health: Keep the head cool, the feet warm, the bowels open.

W. B. Caldwell M.D.

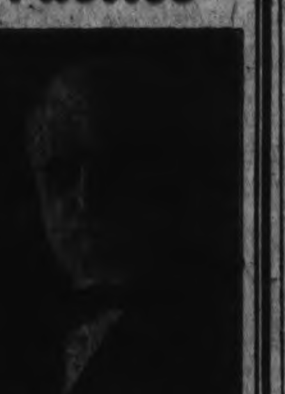

From a recent portrait of DR. W. B. CALDWELL, Born Shelbyville, Mo., 1839

I REPEAT MY FREE OFFER

$10,000 worth of trial bottles of Laxative Syrup Pepsin free

Last year I agreed to spend $10,000 cash for free samples of my Laxative Syrup Pepsin, and send them free and postage paid to all who asked. A tremendous mail was the result. But there must be many who did not write. I would like to get their address this time. So I now renew my offer, in remembrance of my approaching 84th birthday, and will again devote $10,000 to free samples. I am anxious to see one in every home. Write for yours today. Simply give me your address. Send it to Dr. W. B. Caldwell, 31 Caldwell Building, Toronto, Ont. Mine is truly a free gift; it costs the public nothing.

TAKE DR. CALDWELL'S LAXATIVE SYRUP PEPSIN The family remedy

ADDRESS AND PURSE FOR HASTINGS PRIEST

Catholic Women's League Praise Rev. C. S. Bretherton.

HASTINGS, April 20.—The following is a copy of the address which was presented to the Rev. Father C. S. Bretherton at the celebration in his honor at the Town Hall here on Monday evening last:

"Dear Father Bretherton,—

"We, the members of the Hastings Catholic Women's League, assemble here this evening on the Fortieth anniversary of your ordination to the priesthood, to show our appreciation of you, our faithful pastor and friend.

"During your sojourn among us for the past eighteen years, you have truly shown yourself a faithful priest and leader. With keen insight and patient help, you have guided us along the path which leads to better and happier homes here on earth, nobler citizenship, and true happiness in Heaven.

"We honor you for your forgetfulness of self which has been manifested in many acts of charity, of which only those who have been most closely associated with you are aware.

"You have ever kept before us the highest ideals, and if we have failed to accomplish all that you had hoped for us, rest assured that you have given us a wider vision for the betterment of our lives.

"If in years to come we are able to carry out those ideals wherein we have failed in the past, it will be because of the seed you so patiently planted in our minds.

"Words are altogether inadequate to express our regard for you, dear reverend father, but as a slight token of our appreciation of your valuable services and the esteem in which you are held by the Catholic Women's League, we ask you to accept this purse, not for its intrinsic value, but as a token of your kindness and helpfulness to us.

"That you will be spared for many more years of usefulness in the task of leading souls to God, is the earnest wish of the Catholic Women's League.

(Signed on behalf of the Catholic Women's League).

Mrs. J. A. McGrail, President.
Mrs. J. J. Cooney, 1st Vice-Pres.
Mrs. J. Doherty, 2nd Vice-Pres.
Mrs. R Walsh, 3rd Vice-Pres.
Mrs T. C. O'Niel, Corres.-Secty.
Miss L. Condon, Rec.-Sec.
Mrs. A. U Bailey, Treasurer.

AT LAKEFIELD AND DISTRICT

Progressive Euchre Party a Success—A. Y. P. A. Hold Interesting Debate—Personal and News Paragraphs.

LAKEFIELD, April 19.—The H. A.T. Club concluded its weekly meetings for the season last week, with a progressive euchre party at the home of Mrs. Connell. The prize for the highest score in the season's play was presented to Mrs. W. C. Weaver. The club was made up of the younger married ladies have spent a very pleasant season and one and all regret the closing for the season. Probably the club will be re-organized early in the autumn.

Progressive Euchre.

Mrs. Gordon Northey entertained a few ladies at progressive euchre at her pretty home on Queen street on Monday afternoon. A very pleasant afternoon was spent. Mrs. G. G. Connell was the winner of the prize.

Interesting Debate.

A debate was held in St. John's school room on Monday evening by the members of the A.Y.P.A. It was conducted along the lines of the Cambridge debate and proved both interesting and amusing.

The subject was "Resolved that the Peterborough Examiner is of greater benefit to the community than the Lakefield News." The affirmative was led by Miss Graham and the negative by Mr. Stenner. Mr. F. J. Lillicrap kindly acted as judge. Many good points were brought out and the decision was given to the negative by a narrow margin. Mr. Stenner's impassioned summing up was largely responsible for the victory of his team.

Maple Syrup Every Day.

Maple syrup is coming into the village every day now and the demand for this delicious by-product of the farm is even greater than usual. The season is later and the sap is not running very fully even yet.

Cost of Lightning.

In the report of the Council meeting of April 9, the cost of lighting the Memorial Hall was given as $572.24 instead of $57.24. This was merely a printer's error but caused considerable astonishment among the ratepayers.

Card Party.

The card party to be given in the Lakefield House this evening promises to be a well attended and popular affair and will be one of the principal social events of the week.

Will Present Play.

The Dramatic Club of Lakefield Presbyterian church will present "She Stoops to Conquer" in Norwood on May 11th. The play was given here on March 20th and proved so popular that there have been repeated requests for a repetition and possibly it will be given after the visit to Norwood.

Personal Mention.

Mrs. F. S. Brown and daughter are visiting friends in Madoc.

Mrs. Osborne was in Peterboro on Monday.

The Misses Ray have returned from Toronto where they spent a couple of weeks called by the illness and death of their sister, Mrs. James Soulter.

Mrs. B. Q. Dench is visiting friends in Bracebridge.

Mrs. A. Blewett of Peterboro is spending a few days in the village.

Henry Batten of Hall's Glen was in the village on Wednesday.

Hastings Personals.

HASTINGS, April 20.—Mrs. R. Bryden and son, Master Eric of Ottawa are the guests of Mr. and Mrs. Wm. West.

Mr. S. Stevenson left on Monday for Toronto, where he has accepted a position.

Mrs. Bell of Memphis, Tenn. is visiting at the home of Mr. and Mrs. W. M. Fowlds.

Reason a man does things is because he wants to, and the reason a woman does things is because.

COUNCIL CONTROLS POLICE COMMISSION.

Mr. Raney Tells Mayor of London That Power of the Purse is Absolute.

LONDON, Ont., April 14.—If Mayor G. A. Wenige did not succeed in converting the Legislature to the idea of elective police commissions, he has succeeded in settling one hotly debated point—City Councils have the power to prune the estimates of police departments without the consent of the appointed Police Commissioners. The Mayor, on behalf of a dozen Ontario municipalities, asked Attorney-General W. E. Raney for a ruling and received the following reply:

"The estimates submitted by the Board of Police Commissioners to the Council under section 363 of the Municipal Act are undoubtedly, in our opinion, subject to reduction.

"Formerly under this section, before the amendment in 1920, the board submitted estimates to the Council and the Council had no right to interfere with the same. It is quite clear now, however, from the wording of this section, that this is no longer the case, and that the estimates are like other estimates, subject to what is known as 'pruning.'

"Under section 359, the police force in cities (and in towns having a police commission) shall consist of a Chief Constable and other officers and assistants as the Council may deem necessary, but not less than the board reports is absolutely required.

"In our opinion this does not affect the power of the Council to reduce the estimates of the Board of Police Commissioners, but merely enacts that the number of constables in cities must not be less than the board reports is absolutely required.

"The remuneration, in our opinion, of such constables would still by the general provisions of section 363, be subject to reduction by the City Council."

Lightning never strikes twice in the same place because the same place is never there.

Being stung by a bee is considered good for rheumatism. Being stung by a quack doctor is not.

LOCAL HOTELMEN HAVE A PUZZLE

Legislation With Regard to Registration of "Man and Wife."

Local hotelmen are in receipt of copies of the new bill respecting standard hotel registration, and they are at a loss to know why section 5 is added, and how the hotel-keeper is to obtain the desired information. Section No. 4 reads: "Every person who at any standard hotel, by registering or causing himself or her self to be registered in any register kept in such hotel, represents that a woman is his wife, or that a man is her husband, as the case may be, knowing the same to be untrue shall be guilty of an offence, and shall incur a penalty of not less than $20 and not more than $500 and in default of payment may be imprisoned for a period not exceeding three months."

Section No. 5 permits such registering if the parties have been living together previously. It reads:

"Section 4 shall not apply in the case of a man and woman who, although not in fact married, have a common residence and live openly together as man and wife, and who register or cause themselves to be registered at an hotel under the names by which they are ordinarily known." The bill has been given the second reading.

BEDSTEAD'S HAUNTED

MOWBRAY, England, April 20.—Mrs. Frank Gray says a bloodstained old bedstead on a heap of rubbish in her yard is haunted. It draws a handsome ghost that carries a violet scent, and another, a repulsive one, that bears a pistol and a candle, she says.

HOW TO CUT TAXES

LIVERPOOL, April 20—A sweep stakes with $5,000,000 in prizes to be conducted by the government to reduce the national debt and lighten taxation, was suggested in a speech here by Sir John Harmood-Banner, member of Parliament.

D'ANNUNZIO GENEROUS

ROME, April 20.—Gabriele D'Annunzio, Italian poet and birdman, has presented to the Italian nation his whole property at Gardone Riviera, including furniture, books and war souvenirs.

CROP REPORT

Following is a summary of reports made by the Agricultural Representatives to the Ontario Department of Agriculture:

Fall wheat has not done well during the last week, the alternate freezing and thawing causing some heaving, and the high winds having a bleaching effect on the plants. Should the remainder of the month, which is usually the crucial period, prove favorable to the young wheat, a fairly satisfactory crop may still be realized.

So far very little work has been done on the land. A few have attempted plowing, but the ground has been too soft and stickly to make the work worth while.

Clover is looking better than fall wheat, although farmers are anxious about the weather for the next week or two.

Except where injured by girdling by rabbits and mice, fruit trees are in good general condition. The strawberry fields where not mulched, are not looking promising.

The flow of maple sap has been later than usual, and has not been very free. A number of farmers have already marketed syrup at prices ranging from $2.50 to $3 a gallon.

Halton: "Trucks from Hamilton and Toronto travel the good roads in the county and call for cream and milk at the farmers' gates. It would therefore appear that milk and cream can be handled by truck cheaper than by express."

Dundas states that the feature of the week has been the sharp decline in the value of cheese, prices having dropped from 22c to 18c a lb.

Peterborough: "There was quite a heavy run of hogs to the Canadian Packing plant, at Peterborough, during the week, for which farmers here received $10.50 on flat rate. Good calves brought fair prices, but beef animals were draggy. Good milk cows are in fair demand at from $75 to $100 each."

Prescott and Russell: "Some cheese factories have opened their doors. Makers are getting this year 2¼c a lb. Farmers who are shipping their cream to the city are getting 57c per lb. of butter fat."

Small pigs are bringing from $10 to $12 a pair in Frontenac.

The swine industry appears to be thriving in North Simcoe. Hogs are being marketed freely and graded in many cases. Co-operative buyers report excellent satisfaction. Cars have graded from 30 to 51.5 per cent. selects. One man brought in a load which graded 100 per cent. selects.

Halton: "Many ewes have given birth to triplets this year. On the other hand, the hog litters are small."

Kent: "Steers being sold out of the county are running at 7 1-4 to 7 3-4 cents per lb. One of the drovers has stated that, Western steers are quite satisfactory for feeding in this county. One dealer in Chatham had 1,486 head of steers placed with farmers for feeding on a basis of 10c per pound for gain in weight. In most instances these were sold to the farmers at 5 1-2 cents in the fall, and bought back again in the spring at 7 cents. This drover still has 1,250 steers on hand. One farmer purchased eleven cattle, weighing 13,200 lbs., on November 15th at 5 1-2 cents per lb. and sold them to the drover on April 4th, a total weight of 16,470 lbs., at 7 cents, making a cash gain of $426.90.

Oxford: "One farmer purchased forty-one head of beef cattle at Toronto last fall. Cost 4.71 cents a lb. in Woodstock; average 800 lbs. Total cost $1,684. Sold eleven recently, average 1,380 lbs., at 7.85 cents for export. Sold the total number of head for $3,336.70. Figures his feed 1,000 bushels mixed grain at 70c, $700; 40 feet silage at $10 a foot, $400; 20 tons hay at $8, $160; total, $1,260 for home-grown feed. Difference between buying and selling price, $1,652.70, minus $1,260 for feed, leaving $392.70 for labor, interest, stabling, etc."

Bruce: "A carload of export and butcher cattle were shipped from Walkerton on Saturday, and the shipper anticipates a firm market. A car-load of hogs were shipped from here a week ago and graded 44 per cent. selects. The price paid was $10.50 for thick smooths."

Peel: "At a sale of bush horses in fair condition, prices ranged from $75 to $100, one or two running around $160. A span of general purpose horses sold at $410."

Lennox and Addington: "Great increase is being taken in the poultry business, and a number of farms are hatching eggs with incubators. So far, the hatches have not been very high. The average for farmers would be about 33 per cent. At our breeding station, we had 310 eggs hatch the last of March from 565 eggs, an average of 54.8 per cent."

"SUGAR" EVENING AT TRENT RIVER.

Reeve Van Volkenberg Entertains Young Folks at Social.

TREN TRIVER, April 19.—The weather still continues cold accompanied with high winds. Wednesday morning the ground was again covered with snow.

Reeve George and Mrs. Van Volkenberg entertained the young girls' and boys' classes of the Sunday school to a sugar social, when a most enjoyable time was spent.

Dairy butter is selling at 45 cents

Reports from the maple syrup makers are gratifying, prices ranging from $2.00 to $2.50 a gallon.

Mr. Charles Davidson is suffering from a severe attack of Scarlet Fever.

Mr. and Mrs. Latta and family have moved into Mr. Wests's farm, near Campbellford.

Mr. Jack Christie arrived Wednesday from Toronto to spend a few days with his mother at their cottage.

"TUT" IN SCOTLAND

CATTERLINE, Scotland, April 20.—A tomb archeoligists declare is 2000 years old has been opened here It contains a skeleton and an ancient urn.

CORN FED STEERS

WASHINGTON, April 20. — (United Press) —Illinois, Iowa and Nebraska corn belt farmers averaged 35 cents a bushel more for the corn they fed to steers during the last winter than they would have received for it at local market prices.

Cost figures compiled by the Department of Agriculture show feeder steers averaged $7 per 100 pounds in cost. A margin of $1.20 per 100 pounds was necessary on the average to pay for feed, labor, interest, equipment, and marketing charges after certain credits. The finished cattle sold on an average for $8.87 per 100 pounds, so that the feeder made a profit of 67 cents per 100 pounds.

"Returns in individual instances came perilously near to the loss column due to bad markets and other causes," says the department, "but the average farmer received more than the market price for his corn and enjoyed a small profit which in some measure should retrieve his losses of two or three years ago. The steers made unusually good gains in weight because of the extraordinarily favorable feeding weather in the corn belt during the fall and winter up to March 1. The average gain in pasture, stalk fields and feed lot was 2.13 pounds a day, which cost 13 1-2 cents a pound. The average weight of the 1,600 steers sold was 1,286 pounds; thus each animal showed a profit of $8.62."

Freshness—

Laura Secord candies are made of cream—real cream—and creamery butter, and sold

Fresh Every Day

Made to-day for to-morrow—no wonder they are so wholesome and delicious.

Try a box to-day. There are over eighty varieties to choose from — ALL sixty cents the pound.

Laura Secord
CANDY SHOPS

you and 3 others may pay the price

Nature sends a warning of Pyorrhea—bleeding gums. Only one person out of five past forty escapes. Thousands younger are subject to it as well. Be on your guard.

Brush your teeth with

Forhan's FOR THE GUMS

More than a tooth paste —it checks Pyorrhea

35c and 60c in tubes

"His Master's Voice" Victor

"MELLOW MOON"

Everybody's dancing to this entrancing new Waltz number, played by Paul Whiteman and His Orchestra, along with "Wonderful One" Waltz. Ask to hear them on "His Master's Voice"-Victor Record No. 18919

Also hear these other big dance hits:

Carolina Mammy - - Fox Trot / Little Red School House Fox Trot — Melody King's Dance Orchestra — "His Master's Voice" Record No. 216404

Fate - - - - Fox Trot / Lady of the Evening - Fox Trot — Paul Whiteman and His Orchestra — "His Master's Voice"-Victor Record No. 18914

Music - - - - Fox Trot / Burning Sands - - - Fox Trot — Melody King's Dance Orchestra — "His Master's Voice" Record No. 216395

At any "His Master's Voice" dealers

HIS MASTER'S VOICE, LIMITED

Ask your dealer for 1923 "His Master's Voice" Victor Record Catalogue It's FREE!

75¢

BOTNICK'S
DRESS for LESS
HELPS

The dread of the necessary spring purchases of clothing is removed when you see this list of bargain prices for new, seasonable, attractive wearing apparel. And there are hundreds more as good in our two stores—430-432 George Street.

READ THE LIST AND COME AND SEE THE OTHERS. BUY IF YOUR JUDGMENT TELLS YOU TO.

Ladies' Ready-to-Wear Department

A beautiful selection of Ladies' High-Grade Velour and Burberry Spring Coats, nicely embroidered in different styles and shades. Regular selling price, $27.50. Sale price..... **$14.98**

A nice assortment of Ladies' Spring Suits, made of tricotine, serges and gabardines, all beautiful styles, silk lined and nicely trimmed. Regular from $25.00 to $35.00. Sale price..... **$19.50**

Only a few Ladies' Oversized Suits, in sizes 44 to 50, made of serge and tricotine, in beautiful styles and shades. Regular selling price, $45.00 to $60.00. Sale price..... **$39.00 and $35.00**

Misses' and Girls' Burberry Spring Coats, made in newest styles, good shades. Regular $12.00 to $15.00. Sale price..... **$7.98 and $9.98**

A large assortment of Ladies' Spring Dresses, made of tricotine and serges. Regular $18.00 to $30.00. Sale price..... **$14.98 and $9.98**

Silk, Crepe de Chine, Charmeuse and Canton Crepe Dresses, for ladies and misses, in beautiful styles and shades. Regular prices from $20.00 to $35.00. Sale price..... **$19.50 and $14.98**

Just received a new shipment of latest style Wool and Serge Pleated Skirts. Regular $10.00. Sale price..... **$4.98**

A beautiful line of Ladies' Flannel, Serge and Homespun Dresses and Jumpers. Regular $7.50 to $15.00. Sale price..... **$7.98, $4.98 and $3.98**

Ladies' Waists

A large assortment of Ladies' High-Grade Waists, in latest styles and shades, in tricolette, georgette, crepe de chine and silk. Regular from $5.00 to $10.00. Sale price..... **$4.98, $3.98 and $2.98**

Ladies' Silk Waists, well tailored, in three different styles. Regular $3.00. Sale price, **$1.49**

Ladies' House and Street Dresses, made in very newest styles and shades, in print, gingham and cretonne. Regular $2.50 to $4.50. Sale price..... **$1.49**

Corsets

Ladies' D. & A. Guaranteed Corsets. Regular price, $1.75. Sale price..... **98c**

Another line of Ladies' D. & A. Corsets. Regular $2.50. Sale price..... **$1.49**

One line of Ladies' Oversize Corsets, made from real heavy and good quality material, medium or high bust. Regular $5.00. Sale price..... **$2.98**

Front Laced Goddess Corset and Elastic Girdle. Regular $3.50. Sale price..... **$1.98**

One line of Ladies' Stamped Pink Night Dresses. Regular $1.50. Sale price..... **79c**

Ladies' Silk Camisoles, in different shades. Regular $1.75. Sale price..... **98c**

A large assortment of D. & A. Brassieres. Regular 75c to $1.50. Sale price..... 69c and **49c**

Ladies' Summer Vests, with or without sleeves. Regular 50c. Sale price..... **29c**

MILLINERY SPECIALS

Ladies', misses' and children's. The newest shapes and styles — just arrived — also fifty Sample Hats. Regular $10.00 to $15.00. Sale price..... **$3.98**, **$4.98** and **$5.98**

Children's and Misses' Hats, ranging upwards from..... **98c**

Gloves

A beautiful selection of Ladies' Seasonable Gloves, silk, lisle and chamoisette, in colors of black, grey, white and brown. Regular prices range from $1.00 to $1.50. Sale price..... **69c and 98c**

Ladies' Hosiery

Ladies' Pure Silk "Venus" Hose. Regular $2.50. Sale price..... **$1.49**

Another line of Ladies' Silk Hose, in different shades. Regular $1.25. Sale price..... **69c**

Ladies' Cotton Hose. Regular 35c. Sale price..... **19c**

Ladies' Silk Lisle Hose, in different shades. Regular 75c. Sale price..... **49c**

Children's 2/1 Ribbed Hose. Regular 35c. Sale price..... **19c**

Children's and Misses' Flannelette Drawers. Regular 75c. Sale price..... **29c**

Children's Vests. Regular 45c. Sale price..... **19c**

A large assortment of Mill Ends in Prints and Ginghams, good shades and patterns. These goods were purchased before prices were raised. Regular 35c yard. Sale price..... **25c**

Good Heavy Striped Flannelette, 30 inches wide. Regular 35c. Sale price..... **25c**

A large assortment of Table Oilcloth, in white or colored. Regular 75c. Sale price..... **49c**

Table Linen. Regular $1.25. Sale price..... **69c**

Another line of Table Linen. Regular $2.50. Sale price..... **$1.49**

Men's Wear

One line of Men's Blue Serge Suits. Regular $22.00. Sale price..... **$11.98**

Another line of Men's Tailor-made Indigo Dye All-Wool Serge Suits. Regular $35.00. Sale price..... **$19.50**

A nice selection of Boys' Suits, well made in the latest styles. Regular price range from $7.50 to $18.50. Sale price..... **$5.98, $4.98 and $3.98**

Men's Worsted Pants, tailor-made; also Blue Serge Pants. Regular $7.50. Sale price, **$3.98**

Another line of Men's Working Pants. Regular $3.00. Sale price..... **$1.98**

Men's Heavy-Weight "Big B" and Snagproof Black and Striped Overalls and Smocks. Regular $2.75. Sale price..... **$1.98 and $1.49**

Men's Work and Dress Shirts, made of good dark materials with white stripes, also khaki shades. Regular $1.50. Sale price..... **89c**

Another line of Men's Dress Shirts, good quality and latest patterns. Regular $1.75 to $2.50. Sale price..... **$1.19**

Pure Silk Front Shirts, in good patterns. Regular $3.50. Sale price..... **$1.98**

Men's Flannelette Night Shirts and Pyjamas. Regular $3.00. Sale price..... $1.98 and **$1.69**

Boys' Pure Wool Spring Jerseys, buttoned on shoulder and different shades. Regular $2.00. Sale price..... **98c**

A nice variety of Children's Blue Spring Reefer Coats. Regular $6.50 and $7.50. Sale price..... **$4.98 and $3.98**

BOOTS AND SHOES

A beautiful line of Men's Black and Brown Calfskin Boots. Regular $6.50. Sale price, **$3.98**

Another line of Men's Box Calf Work and Dress Boots. All sizes. Regular $5.00. Sale price..... **$2.98**

Another line of Men's Black and Brown Boots, Goodyear welt, in medium or straight lasts, genuine calfskin. Regular $5.50. Sale price..... **$4.98**

A beautiful line of Men's Black and Brown Oxfords. Regular $7.50 to $9.00. Sale price, per pair..... $4.98 and **$3.98**

One line of Men's Heavy Work Boots, in black and brown. All sizes. Regular $5.50. Sale price..... **$3.49**

One line of Ladies' Strap Shoes. Regular $4.50 value. Sale price..... **$1.98**

Another line of Ladies' Black and Brown Oxford and Strap Shoes, made in kid, calfskin and patent leather. Regular $5.00 to $6.50. Sale price, pair..... $3.98 and **$2.98**

Ladies' and Misses' Calfskin Boots, with round toes and rubber heels, in black and brown. Sizes 3 to 7. Regular $6.50 pair. Sale price..... **$3.98**

Another line of Misses' Oxfords and Strap Shoes, stitched on welts, with round toes, black patent leather and brown calfskin. Regular $4.00 and $4.50. Sale price, pair..... $2.69 and **$2.98**

Misses' High Top Boots, in black and brown, with rubber heel. Splendid school Boot. Regular $4.50. Sale price..... **$2.98**

Girls' Boots, Oxfords and Strap Shoes. Sizes 8 to 10½. Regular $3.00. Sale price, **$1.98**

Boys' School Boots. Sizes 1 to 5. Regular $4.00. Sale price..... **$2.49**

Youths', in sizes 11 to 13. Regular $3.50. Sale price..... **$2.19**

Little Gents', in sizes 8 to 10½. Regular $2.50. Sale price..... **$1.69**

HERE'S YOUR CHANCE TO GET FOOTWEAR FOR YOUR FAMILY AT MANUFACTURER'S COST. DON'T MISS IT.

BOTNICK BROS. —TWO STORES— 430-432 George Street

TWO WOMEN MISSING A PUZZLING MYSTETY

Question Arises Whether They Were Slain or Not—Case Has Been Appealed to Supreme Court, U. S.

ATLANTA, Ga., April 18.—Winding its way through the weirdest legal labyrinth on record in American courts, the mystery of the strange disappearance of the Nelms girls, Atlanta heiresses, has been appealed to the United States Supreme Court.

That is the status today of the south's most puzzling mystery which for ten years has baffled the most astute of detectives and which has brought Victor E. Innes three times before the bar of justice, twice to be convicted and once acquitted.

The learned justices at Washington, far more accustomed to deal with dry-as-dust cases with great corporations as litigants, soon will be asked to consider—

WHETHER Innes slew Mrs. Eloise Nelms Dennis and her sister Beatrice Nelms, ground their bodies to bits in a meat-chopper, boiled the mass in a potash-filled caldron and then disposed of the residue.

WHETHER the federal court at Atlanta did right in admitting evidence of this alleged murder, of which Innes once was acquitted, in an effort to convict Innes of a federal charge of using the mails to defraud Mrs. Dennis.

WHETHER the conviction of Innes on that charge in the Atlanta court and his sentence of five years in the penitentiary, just reached after a spectacular trial, shall stand or be annulled.

Atlanta Excited.

Meanwhile Atlanta is settling down after the excitement attending the revelations at the trial of Innes, former United States district attorney in Nevada. More than 100 witnesses were summoned—from Detroit, Portland, Ore., Los Angeles and San Antonio, Tex.

Here is the strange story the prosecution brought forth:

Mrs. Dennis, in 1912, went to Nevada to secure a divorce from her husband. There she met Innes, a brilliant lawyer, handsome, of charming personality. He took charge of her case.

And when Mrs. Dennis, freed from marital bonds returned to Atlanta, it was only natural she entered into a correspondence with her attorney friend.

But, the prosecution charged, Mrs. Dennis sent Innes large sums of money ostensibly for investment in various western properties.

Innes Visits Her.

Innes then came to Atlanta. The prosecution introduced evidence tending to show Innes visited the palatial Nelms home at Smyrna, seven miles from here, and stole several documents including letters he had written to Mrs. Dennis.

When Innes left Atlanta, Mrs. Dennis is said to have accompanied him. At Memphis Miss Beatrice Nelms, sister of Mrs. Dennis, joined them. All went to San Antonio.

There Innes and his wife rented a house. Mrs. Dennis and her sister several times were seen about the premises.

Meanwhile, evidence shows Innes bought a meat-chopper, caldron and caustics.

Suddenly the Nelms girls disappeared. They never since have been seen.

Innes Seized.

Only a few weeks later Innes and Mrs. Innes went to Portland, Ore. There Innes was seized, brought back to San Antonio and tried for murder. He was acquitted. The prosecution could not produce the bodies of the missing women nor, indeed, any proof they were dead.

TOP TO BOTTOM: BEATRICE NELMS, VICTOR E. INNES AND MRS. ELOISE NELMS DENNIS.

But Innes was brought back to Georgia, tried on a charge of larceny and convicted. It was shown he misappropriated funds entrusted to him by Mrs. Dennis. He was sentenced to seven years' hard labor.

The prosecution at that trial tried to introduce evidence bearing on the alleged murder, but it was ruled out as irrelevant.

Barely had Innes completed his prison term than he was again brought here for the trial—this time on a federal charge of having used the mails to defraud.

"Murder" Evidence Up.

Again the prosecution sought to introduce the "murder" evidence—and this time it was successful. The caldron and meat-chopper bought by Innes were actually brought into the courtroom.

The judge even permitted attorneys to question Innes about the alleged murder.

"Why did you ship this meat-chopper from San Antonio to Portland under an assumed name?" they asked him.

"Didn't you put the remains of two bodies in a cesspool?"

"Why was a bloody knife found in your trunk with this meat-chopper?"

Replying, Innes broke the silence of years. He denied he had a hand in or knowledge of the disappearance. He denied he had accepted money from Mrs. Dennis.

A jury in the Atlanta court found him guilty of fraud through the mails, after having heard the "murder" theory.

What will be the action of the Supreme Court?

A ROYAL BOYCOTT DECIDED IN LEEDS

No Celebration to Mark Visit of Prince of Wales

LEEDS, April 20.—(United Press).—The Laborite City Council has voted a Royal boycott.

The civic festivities that usually mark a visit by Royalty will be foregone when the Prince of Wales comes to Leeds on June 1st. The Council decided that it would not celebrate the visit.

Lord Mayor Fountain, Laborite, refused to join with his comrades in the boycott.

League to Investigate White Slave Traffic.

GENEVA, April 20 (Canadian Press). — The Council of the League of Nations yesterday adopted a resolution to have the League appoint special investigators to conduct an inquiry into the white slave traffic.

The recommendation offered funds obtained from United States institutions for the prosecution of the inquiry, provided the League of Nations would undertake the work.

The French representative suggested that Dr. Abraham Flexner, of the Rockefeller Foundation, be appointed on the proposed commission of investigators.

Japan and Uruguay have requested representation on it owing to the interest the subject holds to the Far East and South America.

An Amendment to the Irrigation Act.

OTTAWA, April 20 (Canadian Press). — A Bill to amend the Irrigation Act was introduced in the House of Commons yesterday by the Hon. Charles Stewart, Minister of the Interior.

Mr. Stewart stated that difficulties had arisen in certain cases between the owners of mining rights under water courses and the owners of irrigation rights.

The purpose of the present Bill is to clear up the points in dispute in such cases.

Mrs. Henry McDonald

This Article Will Interest Every Mother!

Toronto, Ont.—"Dr. Pierce's Favorite Prescription is the greatest help in motherhood of any medicine I have ever known. I am the mother of six children and I suffered greatly each time except the last one, when I was advised to take Dr. Pierce's Favorite Prescription, which I did, and I got along just fine; felt well and strong and had practically no suffering, and had a grand baby, that has always been healthy. I regained my strength very quickly afterward. I was so thankful to have been advised of this medicine, it gave me such wonderful help."—Mrs. Henry McDonald, 3 Wilmot Avenue.

Health is of vital importance to every mother. Do not neglect the most valuable asset you have. Get this Prescription of Dr. Pierce's from your neighborhood druggist, in tablets or liquid, or send 10 cents for trial package to Dr. Pierce's Labratory in Bridgeburg, Ont.

Fresh air and BOVRIL

—as the Report of the Ministry of Health of Great Britain said: "a sanitary environment and sound nutrition"—

are the great safeguards of Health.

Want Ad Tips by John T. Bartlett

TWO KINDS OF PHONE INQUIRERS.

(By John T. Bartlett)

People who reply to Want Ads over the phone, seeking information, are of two kinds—those who are good questioners, and those who are not. When the Want Advertiser appreciates this fact, and handles phone inquiries accordingly, he gives information with greatest effectiveness. Well-given information moves many inquirers to buy, or to investigate further.

One type of inquirer calls up with a clear idea of what he wishes to know. This may be because he has a thorough knowledge of the article or service offered for sale, or because he has special individual requirements to meet. Whatever the explanation, he is an excellent questioner.

He gets right at the important points. The advertiser courteously cooperates, endeavoring as he replies to give the facts as plainly, concisely, as he can. He does not "beat around the bush", evade, or wander off into trivialities. He lets the inquirer shape the conversation.

The second inquirer does not understand so well what he needs to learn. Or perhaps he is not accustomed to obtaining information over the phone. Taking the initiative, the advertiser tactfully assists the inquirer. Two or three questions put to the latter give a good idea of his need. Then the advertiser describes the offering fully with relation to that need, bringing out one important fact after another. If the inquirer then wishes further information on any point, the advertiser gives it.

Whichever the type of Inquirer, the advertiser should see that the full facts of his offering, as they are applicable, are stated. If the inquirer is a good questioner, and his questions will bring the important facts out, simply courteously answer questions.

On the other hand, if the inquirer is not a good questioner, give information freely without questions. Launch unhesitantly into a description of important features, the things you feel the inquirer should know.

Using this policy, you are safely started on the road to consummated Want Ad sales.

(All Rights Reserved)

HOUSEHOLD SUGGESTIONS.

If you let a tomato stand in hot water it will peel much more easily, but it will also have to be chilled again if you are using it for salad.

A quicker and better way is to put it on a fork and hold it for a few seconds over the gas flame. This will loosen the skin without heating the vegetable.

TO KEEP FLANNEL SOFT.

Repeated launderings frequently make flannel hard and shrunken. It may be restored to its former softness by soaking it in gasoline.

SAND CHECKS BURNING.

If your cake tins have worn so thin that your cakes burn on the bottom before they are entirely baked, scatter a little sand over the oven shelf before putting in the pan. This will remedy the situation.

CLEAN PIANO KEYS

Piano keys may be kept beautifully white by bathing them with a soft cloth dipped in alcohol and wiping dry with a clean cloth. Don't let the alcohol come in contact with the wood or it will remove varnish.

PREVENTS SLIPPING

To prevent a plate from slipping when you set it on cake of ice in the refrigerator place an ordinary fruit jar under the plate.

BAL-SA-ME-A for Spring Coughs

BEWARE of that spring cough. Take Balsamee, it kills the most persistent cough quickly. Cuts the phlegm and clears the lungs. Free from harmful drugs. Will not injure the most delicate stomach. Valuable as a tonic—stimulates the whole system.

Sold by all Druggists
Balsamee Products, Limited
34 Wellington St. E., Toronto

McDermid & Jury, E. L. Payne, Druggists, Peterborough, Ont.

DON'T FAIL TO SEE IT

CHI-NAMEL

THE CHINESE OIL FINISH

A varnish stain for finishing or refinishing floors, woodwork and furniture, is being demonstrated at our store by a factory demonstrator.

Chi-Namel

Makes the old like new. Easily applied. It covers all marks, stains and scratches, leaving a beautiful smooth finish.

Made in natural or any wood color, such as mahogany, Rosewood, light and dark oak, cherry, or walnut.

HAVENT YOU AN OLD FLOOR

that you would like to make look exactly like a beautiful real hardwood floor, instead of covering it with an unsanitary carpet.

CHI-NAMEL

is hammer-proof, waterproof and heel-proof. Or perhaps you have a room you wished grained.

You are cordially invited to visit the demonstration now on. Apply Chi-Namel and satisfy yourself how easily, successfully and inexpensive anyone can beautify floors, woodwork and furniture.

ABSOLUTELY FREE. During the demonstration we will give a 30c can (any color) free with the purchase of a 25c varnish brush, to insure a fair trial.

PETERBOROUGH HARDWARE CO.

APRIL LIMITED 16th to 25th

Don't let diapers irritate your baby's skin

NO matter how carefully you bathe and powder him—if his diapers are washed with harsh soap—his tender skin will suffer.

The diaper rash that is the source of such severe suffering to babies is caused by this very thing—washing diapers with harsh or impure soaps.

Safe for all his little clothes

Keep your baby's diapers soft and comfortable. Wash them in pure, safe Lux suds and thoroughly rinse.

There is no free alkali in Lux to stick to them and make them irritating. No harmful ingredient to inflame the sensitive skin. These pure flakes are safe for all the clothes that touch his tender skin.

Use Lux for your baby's soft woollen shirts and bands, his petticoats and dresses, his diapers and socks.

To keep diapers from irritating

To prepare for washing: Remove all solid matter immediately—put to soak in cold water. If diapers are simply wet place in a covered pail and let soak in cold water.

To wash: Whisk two tablespoonfuls of Lux into a thick lather in a tub of very hot water. Let diapers soak for a few minutes then dip up and down pressing suds repeatedly through them. Thoroughly rinse in three waters. Boil diapers once a week using one tablespoonful of Lux to a gallon of water.

LUX

Sold only in sealed packets—dustproof!

LEVER BROTHERS LIMITED
Toronto

LUX

SAFETY FIRST CAMPAIGN SHOULD BE HELD TO TEACH OWNERS ABOUT CARS

A Good Plain is to Try Stopping Before You Start, for Something May Happen "If You Don't Watch Out."

We have had many "Safety First" campaigns to impress upon motorists the need of looking out for the other fellow, and to make pedestrians look out for themselves. Why not a campaign to make motorists look out for their own cars?

There are very few parts of a car that are not concerned in one way or another with the safety of the passengers, but the most important ones are the steering gear, brakes, tires, and wheels. Of these the steering gear is undoubtedly the most important. If the brakes fail we can use the gears. If a wheel comes off the car stops somewhat abruptly to be sure, but it stops. Whereas if the steering gear fails the car keeps merrily on at full speed.

Then let us keep careful watch over the steering gear and inspect it at least once a week. We'll go over every connection and see that it is properly secured. In present construction castellated and split-pin are used a great deal, making it easy to inspect. As long as the nut is in place we know the nut has not turned. But if lock-washer or lock-nuts are used they must be tried with a wrench. Watch particularly for any lost motion at either end of the drag link. This would become immediately apparent at the steering wheel, in case it develop, and so would give us ample warning before the joint came apart.

Lost Motion in Wheel

Lost motion at the steering wheel is not alone due to loose joints. It frequently occurs in the steering gear itself. Correcting this depends upon the type of gear and may require study of the instruction book, but it must be done if the looseness at the wheel exceeds one inch. More than this dangerous. Another important point of care is proper lubrication of all the parts. At the end of a few months the oil hole plug should be removed from the steering gear case and a light grease be forced in from an oil gun.

The brakes next engage our attention. They should be tried every time we take out the car, first the foot brake and then the emergency. As one authority expresses it: "Try stopping before you start." Choose a moment when the way is clear ahead to make the trial. It stands to reason that they should hold equally well on both wheels. If one wheel continues to turn and the other locks and slides, they are improperly adjusted. Reline brakes before they have become worn down to a point where the rivets bear on the drums.

Tires are trouble-makers and even with the best of care they sometimes go wrong. Cuts in the tread should be vulcanized and the air pressure kept up at all times. When a tire bursts it makes steering difficult, especially at high speed.

Excessive Friction

Wheels should be inspected occasionally for flaws and loose spokes, but it is more important to keep the bearings well lubricated and adjusted. Dry bearings give excessive friction and loose adjustments cause breakage, first of one ball or roller, then others, and finally a ruined bearing. In case the looseness is neglected too long the wheel comes off. Jack the front wheels up occasionally and try them for looseness. But do not be misled by a worn bushing or king-pin in the steering knuckle and think that the trouble is in the wheel bearing.

Safety, however, is not limited to the few places mentioned above. Letting in the clutch too suddenly may snap the propeller shaft or strip some of the gears in the gear-set or differential. Heavy jounces may break the axles or springs. Sometimes side-slip will occur even with chains, especially if the brakes are jammed on, locking the wheels which stop between the cross links of the chain. All these emphasize the point that eternal vigilance is the price of safety.

TIMBER FOR 250 YEARS

OTTAWA, Ont. (United Press).—Timber resources in Canada total more than a trillion feet board measurement, according to a Dominion-wide survey just completed by the Canadian National Railways. The supply will last 240 years, or until 2175, at the present rate of consumption, estimated at four billion feet annually.

Of timber resources, which the survey places at 1,065,000,000,000 feet, British Columbia contains 260,000,000,000 feet, or over a third. The prairie provinces of Manitoba, Saskatchewan and Alberta contain 200,000,000,000 feet.

Felt Like Hard Lump in Stomach

Vineland, Ont., Electrician, suffered from indigestion and other troubles, but found relief in one bottle of Dreco—Now recommend bottle of Dreco—Now recommends it to all sufferers.

The story of Mr. T. J. Smith, of Vineland, Ont., an electrician, is like that of many another hardworking man. What he suffered, other men have suffered, but he has found real relief. He has found in Dreco the remedy that attacks the seat of the majority of man's ills, and he recommends it to all.

"My stomach," says Mr. Smith "liver and kidneys had been in bad shape for several years. I didn't know what it was to eat a square meal without being distressed by gas afterwards. I would belch and bloat, and I felt as if there was a big hard lump lying in my stomach. My joints ached with rheumatism. I had pains across my back and had so much trouble getting up during the night because of my kidneys. My liver was sluggish and I had bilious attacks. Spots would float before my eyes and I had dizzy spells when I stooped over.

"Constipation was the main trouble and Dreco has corrected this, and now I can eat anything and sleep fine thru the night. I feel much stronger in every way, and have more 'pep.' I praise this wonderful herb and root preparation because it has done good for me when everything else failed. I began to believe my case was hopeless. I am ever so thankful for Dreco, and recommend it to anyone who suffers as I did."

Dreco is being especially introduced in Peterboro by Bond's Drug Store. It also sold in Lakefield by E. H. Northey and by a good druggist everywhere.

GREEKS WANT AMERICAN UNIVERSITY FOR ATHENS

ATHENS, April 20.—The movement for the establishment of an American university in Greece similar to Robert College at Constantinople took definite form recently when the Greek cabinet resolved to invite all American schools in the interior of Anatolia—closed during the past year owing to hostilities—to move to Greece. This invitation includes half a dozen small American colleges in Smyrna, Marsovan, Tersus and Adana. Greece will give free land, tax exemption and every possible assistance and encouragement, and a Greek committee, headed by the king and queen, will be formed to obtain monetary assistance from wealthy Greeks at home and abroad.

The government will set aside a large tract of land in the vicinity of Athens with ample lands for the growth during the next 25 years of a complete American university including medical, agricultural and technical schools of the most modern American plan. The Near East Relief, cooperating in the scheme, proposes to build immediately seven stone buildings as an orphanage for two thousand children, and these buildings will eventually revert to the American university for use as dormitories.

It is the hope of the Greek government to establish a group of schools where the youth of the entire Near East can come and receive Western training. The present plan is largely the result of conversations two months ago between the young Greek king and Doctor Barton, of New York, who represented American educational interests at the Lausanne conference. The first school to take advantage of the offer will be the American girls' school at Smyrna.

To make a visitor feel at home raise cain when he spills gravy on the clean table cloth.

The PRIDE of PALOMAR

By Peter B. Kyne

(Continued from Yesterday.)

"That girl's sweeter than a royal flush," Bill Conway murmured. "I wonder if she's good for a fifty thousand dollar touch to pay my cement bill pending the day I squeeze it out of her father? Got to have cement to build a dam—got to have cash to get cement—got to have a dam to save the Rancho Palomar—got to have the Rancho Palomar before we can pull off a wedding—got to pull off a wedding in order to be happy—got to be happy or we all go to hell together. . . . Well . . . I'm going down to Miguel's place to dinner to-night. I'll ask her."

The entire Parker family was present when the doctor in El Toro washed and disinfected Farrel's wound and, at the suggestion of Kay, made an X-ray photograph of his head. The plate, when developed, showed a small fracture, the contemplation of which aroused considerable interest in all present, with the exception of the patient. Don Mike was still dizzy; because his vision was impaired he kept his eyes closed; he heard a humming noise as if a lethargic bumble bee had taken up his residence inside the Farrel ears. Kay, observing him closely, realized that he was very weak, that only by the exercise of a very strong will had he succeeded in sitting up during the journey in from the ranch. His brow was cold and wet with perspiration, his breathing shallow; his dark, tanned face was now a greenish gray.

The girl saw a shadow of deep apprehension settle over her father's face as the doctor pointed to the fracture.

"Any danger?" she heard him whisper.

The doctor shook his head. "Nothing to worry about. An operation will not be necessary. But he's had a narrow squeak. With whom has he been fighting?"

"Thrown from his horse and struck his head on a rock," Parker replied glibly.

Kay saw the doctor's eyebrows lift slightly. "Did he tell you that was what happened?"

Parker hesitated a moment and nodded an affirmative.

"Wound's too clean for that story to impress me," the doctor whispered. "Not a speck of foreign matter in it. Moreover, the wound is almost on top of his head. Now, if he had been thrown from a horse and had struck on top of his head on a rock with sufficient force to lacerate his scalp and produce a minor fracture, he would, undoubtedly, have crushed his skull more thoroughly or broken his neck. Also, his face would have been marred more or less. And it that isn't good reasoning, I might add that Miguel Farrel is one of the two or three men in this world who have ridden Cyclone, the most famous outlaw horse in America."

Parker shrugged and, by displaying no interest in the doctor's deductions, brought the conversation to a close.

That the return trip to the ranch, in Don Mike's present condition, was not to be thought of, was apparent from the patient's condition. He was, therefore, removed to the single small hospital which El Toro boasted, and after seeing him in charge of a nurse the Parker family returned to the ranch. Conversation languished during the trip; a disturbed conscience on the part of the father, and on the part of Kay and her mother an intuition, peculiar to their sex and aroused by the doctor's comments, that events of more than ordinary portent had occurred that day, were responsible for this.

At the ranch Parker found his attorney who had motored out from El Toro, waiting, to confer with him regarding Bill Conway's adroit manoeuver of the morning. Mrs. Parker busied herself with some fancy work while her daughter sought the Farrel library and pretended to read. An atmosphere of depression appeared to have settled over the rancho; Kay observed that even Pablo moved about in a furtive manner; he cleaned and oiled his rifle and tested the sights with shots at varying ranges. Carolina's face was grave and her sweet falsetto voice was not raised in song once during the afternoon.

About four o'clock when the shadows began to lengthen, Kay observed Pablo riding forth on his old pinto pony. Before him on the saddle he carried a pick and shovel and in reply to her query as to what he purposed doing, he replied that he had to clean out a spring where the cattle were accustomed to drink. So she returned to the library and Pablo repaired to a willow thicket in the sandy wash of the San Gregorio and dug a grave. That night, at twilight, while the family and servants were at dinner, Pablo dragged his problem down to this grave, with the aid of the pinto pony, and hid it forever from the sight of men. Neither directly nor indirectly was his exploit ever referred to again and no inquiry was ever instituted to fathom the mystery of the abrupt disappearance of Kano Ugichi. Indeed, the sole regret at his untimely passing was borne by Pablo, who, shrinking from the task of removing his riata from his victim (for he had a primitive man's horror of touching the dead), was forced to bury his dearest possession with the adventurer from La WQuesta—a circumstance which served still further to strengthen his prejudice against the Japanese race.

The following morning Pablo saddled Panchito for Kay and, at her request, followed her, in the capacity of groom, to Bill Conway's camp at Agua Caliente basin. The old schemer was standing in the door of his rough temporary office when Kay rode up; he advanced to meet her.

"Well, young lady," he greeted her, "what's on your mind this morning in addition to that sassy little hat."

"A number of things. I want to know what really happened to Mr. Farrel yesterday forenoon."

"My dear girl! Why do you consult me?"

(To be Continued.)

A STATESMAN SEES DANGER TO LONDON.

Owner of Outlook Has Vision of Explosive-Laden Planes Wiping Out City on the Thames

By Sir Charles Ross, Bart.

LONDON, April 19. — (United Press). — France seems to enjoy bullying her once powerful and now prostrate enemy. Small and newly created states in Europe, "feeling their oats," have to be restrained from embarking upon little wars with their neighbors. But it is axiomatic, a fact which every statesman has to take into account in his political calculations, that the great powers are tired of war.

Public opinion, in France and Italy, no less than here, made up and inspired as it is so largely by the feelings of former soldiers, is more distinctly "pacifist" that at any time since the close of the Napoleonic epoch, if not at any time in European history.

I am not among those despairing pessimists who see in the prevailing public desire for "tranquility" abroad, the sign of national degeneracy. All the peoples, not our own more than others, who fought in the most horrible of all wars, are humbly determined that the thing shall not happen again. Even in France one must distinguish between the professional militarist cast which has obtained the upper hand and the French people.

At Mercy of France.

Post-war psychology alone can explain why we have permitted a nation that owes us five hundred millions to carry out since the armistice an air programme that places the capital of the British Empire at the mercy of our debtors. It is as though Holland and Sweden, grown fat on war profits, had suddenly constructed a navy twice the size of our own.

The air is a new element. There is no air tradition stretching behind the days when French and British planes swept through the sky in search of a common foe. We have the word of one of these experimenters in future horrors for a fact which, even if only probably and not certainly true, makes it criminal negligence longer to delay meeting the new situation. Already, in various countries, but especially in France, successful experiments have been carried out in directing, by wireless, aeroplanes that carry no pilots.

In future, it seems pilotless 'planes can be laden to their fullest capacity with explosives, becoming in themselves one huge bomb a hundredfold more terrible than any projectile that can be launched from the sky. It does not take the imagination of an H. G. Wells to visualize the first step in a war undertaken against us in 1926. Two hundred gigantic multiple-engined 'planes crammed with high explosives—unless poison gases should be found more efficacious — rise from the enemy aerodromes and are directed by wireless over London and there "dropped." One such 'plane, the size of a Goliath, could reduce to ruins an area of 100 square yards. Twenty of them could be smashed on London at a total cost less than that required to build one destroyer.

A Costly Duty.

There is no defence against such attack except counter-attack, a horrible fact that opens out vistas of warfare more terrible than has ever been known, but one which is demonstrably true, must be faced. England must raise her air force to a one-power standard. On the basis of present strengths that means a total expenditure, the Duke of Sutherland declared in the House of Lords on behalf of the Government of £93 millions ($115,000,000) a year now, and of £35 millions ($175,000,000) a year if and when the full French building programme is carried into effect.

Conscious of the need for drastic economy, the Government should still and must lose no time in building as many 'planes as France. The world is now tired of war. The present mood may change, when no man can tell; and when it does change, it may change in France first. At that moment France must not be able to feel that she holds England at her mercy.

At present France has three fighting squadrons at home against our ten; in two years, on the basis of present expansion, France will possess 2,160 war 'planes against our 675.

THE REGENT TAILORS

EXTRA SPECIAL!

ONE DAY ONLY
SATURDAY
Pair of
PANTS FREE
With Our
$24
SUIT OR TOPCOAT
Made-to-Measure
Store Open Saturday Evening

The Regent Tailors
326 GEORGE ST. ARCADE

Stores in Windsor, London, Hamilton, St. Catharines, Toronto, Brantford, Kitchener, Sault Ste. Marie, Belleville, Peterboro, Ottawa.

RECEIPTS

HAM AND EGGS.

Ham and eggs retains its individuality as a dish for luncheon or supper, with bread, or a baked potato, accompanying it. A good recipe for this combination is as follows:

Take one and one-half cups of chopped, cooked ham. Cook the ham for two minutes in two tablespoons of butter and two tablespoons of flour, stirring all the time. Add one-fourth teaspoon of salt, one teaspoon of mustard and one cup of milk, and cook until thickened. Pour this into a buttered platter, or a buttered dish, which can be placed in the oven and served at table.

Make six hollow places in the mixture, and in each one drop an egg. Sprinkle with salt and pepper and cover with buttered crumbs. Bake until egg is set. The egg may be soft or cooked hard, as the family prefers. Serve at once.

The crumbs are soft bread crumbs with enough melted butter added to make them well buttered.

A Thought

Then Paul answered, What mean ye to weep and to break mine heart? for I am ready not to be bound only, but also to die at Jerusalem for the name of the Lord Jesus.—Acts 21:13.

When Christianity wakes up, and every child that belongs to the Lord is willing to speak for him, is willing to work for him, and, if need be, to die for him, then Christianity will advance.—Moody.

The Highest Class Talking Machine in the World

THE INSTRUMENT OF QUALITY
Sonora
CLEAR AS A BELL

Sonora Quality Is Unsurpassed

THE distinctly superior performance of Sonora is the natural result of a determination to build the best instrument possible, together with constant research and investigation. This has led to many improvements and refinements, until today Sonora is the unquestioned leader in everything that goes to make true phonograph value.

SONORA PHONOGRAPH, Ltd.
690 King Street West Toronto

Eat More Wheat

Serve Raisin Food Raisin Week —April 23 to 28

Make Delicious *French Toast* with Raisin Bread

Let Your Baker —bake it *for* you

LET your baker bake *for* you a different and *delicious* loaf of raisin bread. A *real, full-fruited* raisin bread—the kind that made you like this fine fruit-food originally.

See how delighted the entire family will be to see this bread back on the table. Let them have the benefits of this grain-food and fruit-food combined to bring rare healthfulness as well as luscious flavor to your meals.

Try making French toast with raisin bread.

We have arranged with master bakers in nearly every town and city to make real, *full-fruited* raisin bread for you. Take advantage of it.

Ask your neighborhood bake shop or grocer to send a loaf today.

Such bread is both good and good *for* you, so be sure to let the family have it often.

Use Sun-Maid Raisins also in your puddings, cakes, cookies, etc.

Insist on Sun-Maid Brand, the kind you know is good.

Mail coupon for free book of tested Sun-Maid recipes.

Blue Package

Sun-Maid Raisins

The Supreme Bread Raisin

Sun-Maid Raisins are grown and packed in California by Sun-Maid Raisin Growers, a co-operative organization comprising 14,000 grower members.

CUT THIS OUT AND SEND IT

Sun-Maid Raisin Growers,
Fresno, California.

Please send me copy of your free book, "Recipes with Raisins."

NAME _____

STREET _____

CITY _____ PROV. _____

SHOP AT NEW CENTRE AND SAVE ON FINEST QUALITY MEATS

Fresh Boneless Beef For Stewing, per lb.	12c
Trimmed Shoulder Roasts of Pork, per lb.	23c
Fresh Streaky Pork (in piece) per lb.	20c
Fresh Young Beef Hearts, per lb.	10c
Meaty Oven Roasts of Beef, per lb.	15c to 18c
Fresh Made Sausage, per lb. 18c or 2 lbs. for	35c
Mild Sugar Cured Bacon (sliced) per lb.	35c
Fresh Veal For Stewing, per lb.	12c
Porterhouse Roast or Steak, per lb.	28c
Fresh Pork Hams For Roasting, per lb.	25c
Shoulder Roast of Genuine Lamb, per lb.	24c
Loin Roast of Genuine Lamb, per lb.	30c
Leg of Genuine Lamb, per lb.	35c

FRESH MADE CREAMERY BUTTER, per lb. 44c

NEW CENTRE MEAT MARKET Two Phones 760 192 Charlotte Street

UNABLE TO SLEEP—DEPRESSED AND NERVOUS

Quickly Relieved by Wincarnis

"For several years I had been in a weak and run-down condition. I had frequent fainting spells which always left me almost completely exhausted. I suffered so with nervousness that the least little thing would make me jump and it got to be almost impossible for me to get a good night's sleep. I would get terrible fits of depression which would last for days. I had taken doctors' medicines and tonics without number, but nothing seemed to do me much good.

I saw Wincarnis advertised and decided to try a bottle. In an incredibly short time I got back my strength, my nervousness disappeared and I could sleep as peacefully as a child. I really believe Wincarnis is the greatest of all tonics.

(Mrs. W. A. Smith, 6927 N. Van Pelt St., Philadelphia, Pa.)

WINCARNIS

$1.50 a bottle. At all good druggists.

Write for Free, Interesting Booklet to

COLEMAN & COMPANY "CANADA," LTD.

97 Portland St. Toronto

LIQUOR REFERENDUM PROPOSED IN ALBERTA.

EDMONTON, April 20. — (Canadian Press).—Four questions—prohibition, licensed sale of beer, Government sale of beer and Government sale of all liquors—will be submitted to the electorate of Alberta in the form of a referendum if the report of the special committee on the liquor control referendum is adopted in the Alberta Legislature.

The Coughs and Colds of Children

Only the mother knows how hard it is to keep the children from taking cold, they will get overheated and cool off too suddenly, get their feet wet, kick off the clothes at night, and do a dozen and one things the mother can't prevent.

A great many mothers are now giving their children

DR. WOOD'S NORWAY PINE SYRUP

It is pleasant and nice for them to take and relieves the cough or cold in a very short time.

Mrs. J. Wilson, Portage La Prarie, Man., writes:—"I have used Dr. Wood's Norway Pine Syrup for my five children. My little girl, two years old, had a very bad cold last Winter, which I thought was croup, I had some "Dr. Wood's" in the house so gave it to her and she was fine the next day; also my baby, three months old, had a bad cold and I gave it to him. It cuts and brings up the phlegm, and is the best cough medicine I ever used."

Price 35c. and 60c. a bottle; put up only by The T. Milburn Co., Limited, Toronto, Ont.

STRUCK BY A TROLLEY WOMAN MEETS DEATH.

TORONTO, April 20.—(Canadian Press).—Mrs. Elizabeth Johnson, aged 52, died in St. Michael's Hospital late last night from injuries received when she was struck by a street car on Pape Avenue.

Mrs. Johnston, it is said, descended from a north-bound car at Pape and Bain Avenues, and, crossing to the west side of the street, stepped in front of a south-bound car.

RAILWAYS WILL REDUCE RATES IN GT. BRITAIN

Every Effort is Being Made to Aid Agriculture — Wages on the Railways Are Still Very High.

STRIKE AGREEMENT.

LONDON, April 20. — (Canadian Press). — The minor recommendations in the recent report of the Agricultural Tribunal for the relief of the farmers are being put into effect speedily, although the Government seems disinclined to adopt the more important recommendations of a protective character.

A bill reducing the assessment on agricultural land for taxation purposes having been promised, the railroads in turn are making their contribution to the welfare of the farmers. It was announced last night that the railway managers had agreed to reduce freight rates on agricultural products to fifty per cent. above the pre-war rates, and on general merchandise to sixty per cent. above. Hitherto these rates have all exceeded the pre-war figures by 75 per cent.

The official statement of the railway managers embodying the railway concessions explains that they will cost the railways £9,000,000 yearly. The railways desired to reduce charges still further, but the wages bills are still 136 per cent. above the pre-war level and wages form two-thirds of the total railway costs. All efforts to negotiate reductions in wages with the railway unions, the statement added, had failed up to the present time; but negotiations were still in progress, and if they were successful the railways would be able to make further reductions in freight rates.

Mediation in the farm workers' strike was carried a step further yesterday. A provisional agreement was reached between representatives of the farm owners and the workers, which, it is believed, will prove acceptable and bring about a resumption of work next Monday. The terms of the settlement would be 25 shillings, for a guaranteed fifty-hour week, and any work in excess of 54 hours being paid for at the rate of 7½ pence an hour.

INDIANS WANT MONEY TO FIGHT GOVERNMENT.

ROCHESTER, N. Y., April 20.—(Canadian Press). — George P. Decker, claiming to be the counsel for the Six Nations Indians at Brantford, yesterday made public an attack on the Canadian Department of Indian Affairs, in which he termed the warning issued against the purchase of tribal defence bonds "an ungenerous slander."

Mr. Decker declared that the bond issue was necessary to enable the Indians to continue the fight against the Canadian Government for thousands of dollars due them for the sale of their lands.

ONE HUNDRED WORKMEN BURIED BY EXPLOSION.

BUDAPEST, April 0. United Press —One hundred workmen were buried alive in the cellar by a terrific explosion in a celluloid factory here to-day. Twenty bodies had been recovered this morning. The other victims are unaccounted for.

You can't eat your cake and have it too, but if you keep it the darn stuff becomes unfit to eat.

Send For These Tested Bread Recipes

FOR housewives who want to know all about Quaker Flour, we have compiled a folder of home-made bread recipes. They were furnished by enthusiastic users of Quaker Flour and each has been thoroughly tested by our Master Baker. These recipes make bread-making easy in the home. A postcard addressed to us will bring you a copy, without charge.

There is no uncertainty about the way Quaker Flour will bake, because every bag is uniform in quality. It is tested hourly in the milling process.

Quaker Flour

Always the Same-Always the Best

Made by the Quaker Oats Company at the QUAKER MILLS PETERBOROUGH and SASKATOON 214

DISTRIBUTORS:

PETERBOROUGH — All high-class grocers.
DOURO—P. G. Towns.
ENNISMORE—R. J. Killen.
ENNISMORE—P. G. Sullivan.
KEENE—W. N. Fletcher.
KEENE—G. S. Taylor.
LAKEFIELD—W. J. Charlton.
MILLBROOK—Atwood & Sheppard, Burnham Bros.

CAPTURED IRISH JOAN OF ARC

COUNTESS CONSTANCE MARKIEVICZ

Countess Constance Markievicz, often refered to as "Ireland's Joan of Arc," abandoned a life of luxury that she might fight side by side with Irish rebels, risking death sentence, and actually undergoing imprisonment.

She has served as minister of labor in the Irish republican cabinet and was the first woman to be elected to the British Parliament, but was not permitted to take her seat because of her Sinn Fein sympathies.

Constance Gore-Booth, as she was known as a girl, was born at Lissadell, County Sligo, Ireland, the daughter of an Irish country squire and his English wife.

From girlhood Constance was a sympathizer in the cause of Irish freedom, though her uncle served as British lord lieutenant of Ireland.

She received her education from private tutors at home, then went to Paris to study art. There she met Casmir Markievicz, Polish count They were wed and made their home in Dublin.

The countess immediatly aligned herself with those Irish who sought separation from England. The count went back to Poland to fight for the freedom of that country.

Countess Markievicz bore a rifle in the Easter revolt of 1916. She was captured and sentenced to death, this sentence later being commuted to penal servitude for life. She later gained her freedom.

When the Free State treaty was adopted, she joined with De Valera in vigorous opposition to it. She came to America in 1922 to speak against it.

Since Free State forces assumed control in Ireland, she had been a hunted fugitive and was taken prisoner last week.

WARNE DRUG CO., Ltd.

Make Remarkable Offer To Any Person Who Is Weak, Sick, Nervous, Or Run-Down.

It Is Now Possible for You to Come to This Store, Get a Package of Genuine Nuxated Iron, Use It for Two Weeks, and If at the End of That Time You Have Not Received All, and Even Greater Benefits Than You Expect, Simply Bring the Wrapper Back to Warne Drug Co., Ltd., and We Will Cheerfully Hand You Back Your Money.

Peterborough people may well ask how we can afford to make this remarkable "Satisfaction or Money Back" offer. Medical examinations by physicians all over the country show that an amazing number of people lack 100% iron in their blood. At a recent conference, Dr. James Francis Sullivan, formerly physician at Bellevue Hospital (Out Door Department), New York, and the Westchester County Hospital, said, "Without iron, the blood becomes weak, thin, pale and watery. In many people this so seriously weakens their vital organs as to lead them to believe that they have heart or stomach trouble, kidney disease, nerve force exhaustion or some other serious ailment. I have had people come to me thinking they had heart trouble, because they often had pains and palpitation of the heart, sudden dizziness, faintness or spots before the eyes. In a great many of these cases, the moment iron was supplied, all of these symptoms disappeared." We make this offer because Genuine Nuxated Iron contains true organic iron like the iron in your blood. So many people are deficient in iron who would surely be benefited by this remarkable remedy, that we recommend that you come right to Warne Drug Co., Ltd., and get your bottle of Nuxated Iron. Use it for two weeks, and note the improvement in your own case in strength, energy and endurance. If you are not more than surprised at the results, just bring back the wrapper and we will promptly refund your money without question.

ELECTIONS NEXT JUNE DISSOLUTION MAY 4

After Indignant Denunciation of Conservative Blockade Tactics, Premier Drury Throws Overboard Redistribution, Proportional Representation and Transferable Vote Measures.

TORONTO, April 20.—(Canadian Press.)—Redistribution, proportional representation and single transferable vote measures were all thrown overboard by Premier Drury in the Legislature last nigth, and definite announcemetn made of an approximate May 4th dissolution, with an election following at the end of June, probably on the 25th.

Four days of Conservative blockade, during which a single member, John A. Currie, Southeast Toronto, occupied the floor for nearly ten hours, convinced the Government of the uselessness of trying to get their bills through second reading.

Col. Currie, completed shortly after 9 o'clock, a speech which he started about midnight the night before. W. H. Price, Parkdale, gave way to F. Wellington Hay, Liberal leader, who counselled reason, and co-operation and the Premier came on after with a vigorous and indignant denunciation of the blockade tactics.

HASTINGS I.O.D.E. PRESENTED DRAMA.

Was Exceedingly Well Staged and Acceptably Performed — Personal Mention.

HASTINGS, April 20—Well acted, well staged and carried out without signs of a hitch was the drama, a Japanese operetta, "Princess Chrysanthemum," given under the auspices of the I.O.D.E. on Wednesday by a company of Campbellford young folks, under the leadership of Mr. Cowell.

Personal News.

Mr. and Mrs. Stanley Neale and Mr. and Mrs. John Linton, of Campbellford, were in town on Wednesday.

Mr. Hugh Wilkins, of Copper Cliff, is spending a few days at his home here.

Mr. Earl Lambert left on Tuesday for Toronto, where he has secured a position.

Mr. Alex. Weir, of Norwood, spent Thursday in town.

Miss Helen Bertrand, of Campbellford, is the guest of Miss R. Orislaw.

Severe Kidney Trouble

Mrs. F. Rinehart, Campbellville, Ont., writes:

"I had trouble with my kidneys and very frequent urination. This was followed by pains which at times were very severe. The doctor said I had inflammation of the bladder and that an operation might be necessary. To this I refused, and began using Dr. Chase's Kidney-Liver Pills. From the first few doses I felt the benefit. The pains left, urination was corrected, and I have had no recurrence of these ailments."

Dr. Chase's Kidney-Liver Pills

One pill a dose, 25cts. a box. All dealers, or Edmanson, Bates & Co., Ltd., Toronto

DODD'S KIDNEY PILLS

[illegible] THE F[illegible]

OBITUARY

FREDERICK RUSSELL.

The death occurred at midnight, at his residence, 526 Chamberlain Street, of Frederick Russell, 27, who came to Peterborough from Millbrook about eight years ago.

There are left to mourn his loss his mother, his wife and one daughter, Aileen.

Funeral announcement will be made later.

Terrible Headaches And Dizziness

Mrs. S. Raphael, 337 Kenilworth Ave. N., Hamilton, Ont., writes:—"I used to suffer from terrible headaches and dizziness. Last Summer, while I was walking up a side street, I got a dizzy spell and fell in the middle of the road. An old gentleman helped me to get to where I was going and tol dme to get a vial of Milburn's Laxa-Liver Pills. Well, I did, and they did wonders for me. I don't know how to thank you, as I don't get headaches or dizzy spells any more."

When your liver gets sluggish and inactive your whole health suffers, and the only way to keep well is to keep the liver active and performing its proper functions by using Milburn's Laxa-Liver Pills.

Price 25c. a vial at all dealers or mailed direct on receipt of price by The T. Milburn Co., Limited, Toronto, Ont.

UNEMPLOYED SEIZE TOWN OF MULHEIM

Three Hundred Special Police Imprisoned—Strategic Points Are Barricaded.

LONDON, April 20. — (Canadian Press). — A late despatch to the Daily Mail from Dusseldorf states that the principal streets of Mulheim are barricaded with all kinds of materials, including beds and mattresses, and that all the important strategic points, including the bridge over the river, are being held by the unemployed.

About three hundred security police officials and volunteer police sent in from Duisburg are imprisoned in the Town Hall.

Germans say part of the unemployed revolt is part of the plan to precipitate a rising of Communists throughout the Ruhr. According to a despatch published by the Times, the Unemployed Council has informed the Berlin Government that unless the conditions of the unemployed are improved they will volunteer to work for the French.

TAXES AND DUTIES BOOST THE PRICES

Pyramiding Profits Send Price of Goods Out of All Proportion to the Original Cost.

OTTAWA, April 20. — (Canadian Press).—How $100 worth of goods, imported from the United States by a Canadian wholesaler, under a duty of 35 per cent., because of pyramiding of profits on the cost of the goods, on profits and on sales taxes paid, cost the consumer in Canada $247.20 by the time the goods had passed through various hands, was shown to the Special Agriculture Committee of the House yesterday afternoon by Isaac E. Pedlow, retail merchant of Renfrew, Ont., and a former member of the Commons.

In the case of goods imported by a wholesaler and sold by him to a manufacturer, and then, in manufactured form, passing in turn through the hands of wholesaler and retailer to consumer, the pyramiding was even greater and the $100 worth of goods, without allowance for cost of manufacture, cost by pyramiding alone $332.55.

Of the added cost through sales tax and duties in the first instance, the treasury collected a total of $44.11, while the consumer paid $69.94. In the latter case the goods being handled through additional channels, the treasury received $19.75 in sales taxes, while the consumer paid $32.55 in sales taxes and profits on same. The treasury received $35 in duty, while the consumer paid $77.77 in respect to duty and profits on duty.

THE MARKETS

CASH GRAIN.

MONTREAL, April 20.—(Canadian Press).—Trade in cash grain in the local market yesterday was much quieter, but the tone of the market was firm and prices show no change. A firm feeling prevails in the local flour market. There is a good steady trade in millfeed, but the rolled oats market is quiet. There is nothing new in the baled hay market. The tone of the egg market is steady. Prices for potatoes are unchanged. The volume of business in butter is small. There is nothing to report in the cheese market.

STERLING RATES.

MONTREAL, April 20.—(Canadian Press). — Sterling exchange rates were quoted yesterday as follows: Demand, 4.7895; cables 4.7950.

WINNIPEG CATTLE.

WINNIPEG, April 20. — (Canadian Press).—Receipts 515 cattle and calves and 320 hogs; four sheep.

Trading continued active and at firm prices on the cattle market yesterday. Choice handy weight killing steers sold up to $7.25; best butcher cows $4.50 to $4.75; top fleshy feeder steers $5.75. The hog market maintained a steady tone. Thick smooths were weighed up to $9.75 and select bacons at $10.75½.

EGG MARKETS.

OTTAWA, April 20. — (Canadian Press). — The belief has been expressed that egg markets are top-heavy and that a sharp re-action would not be surprising. There is some slight indication of this. The undertone on the Toronto and Montreal markets is easier and Chicago is ½c down. Offers are being received in the east from Winnipeg of extras 30c, firsts 38½c, new cases, seconds 33½c, used cases, all f.o.b. Winnipeg.

Toronto carton extras 38c, extras 35c, firsts 33c.

Montreal receipts increasing, tone of market easier, extras 36c, firsts 33¼c to 34c, seconds 31 to 32c.

Winnipeg firm, receipts light, dealers quoting 24c to 25½c delivered, jobbing extras 27c to 28c, firsts 26c to 27c, seconds 24c to 26c.

Saskatchewan dealers quoting country shippers delivered, extras 23c, firsts 21c, seconds 17c.

Calgary dealers quoting country shippers, extras 22c to 23c, firsts 20c, seconds 17c.

Calgary dealers quoting country shippers, extras 22c to 23c, firsts 20c, seconds 16c, cracks 10c. Receipts fairly large, quality good. Several cars reported being packed for shipment.

British Columbia unchanged.

AMERICAN MANIPULATION CAUSES RISE IN SUGAR.

LONDON, April 20. (Canadian Press. — The British leaders in sugar, candies and jams foresee a rise of a penny or a penny and a half in these commodities, due to what is referred to as the American "sugar manipulation."

BONDS RECOVERED.

ST. LOUIS, Mo., April 20 (Canadian Press). — Two million dollars worth of bonds and securities, included in the loot taken in a hold-up of an armoured mail truck here on 2nd April, were recovered late yesterday in a home in St. Louis County, several miles west of the city limits.

THE IRISH IRREGULARS ATTACK A STEAMBOAT.

LONDON, April 20. Canadian Press. — The Irish irregulars early to-day attacked the Waterford-Fishguard passenger steamer of the Great Western Co., as she was proceeding slowly down the River Suir from Waterford, says an Evening News despatch from Fishguard.

The steamer escaped without casualties

IMPORTANT CAPTURE BY NATIONAL TROOPS.

DUBLIN, April 20. — (Canadian Press).—Colonel Meany, one of the most prominent remaining leaders of the Irregulars, was arrested yesterday by a party of National army troops at Guraneduff, near Mill Street, east of Killarney, it was announced to-day. This is considered one of the most important captures made in Cork County. Meany participated in many of the ambushes against the British forces.

this week end DON'T FORGET to buy the

The big 5 lb. box for the family at week-end party.

The package is plain but—Oh, my! Inside you will find the most tempting variety of sweets. Delicious ginger, chutey dilberts, butternuts, burnt almonds, peppermints, marachino cherries, pineapple cubes, and many other luscious sweetmeats, all preserved by the most perfect chocolate coating made—a coating which has been the envy and inspiration of candymakers for years.

Ask for the 5 lb. box of Moir's XXX assorted chocolates.

MOIR'S LIMITED HALIFAX

MR. GEO. S. MOFFAT, 168 Adelaide St. W., Toronto, Ont. Ontario Representative. 42

5 lb. Family box of Moir's Chocolates "Famous for their Coatings"

SMOKE OLD CHUM TOBACCO

SHOE BARGAINS FOR SATURDAY

LADIES' PATENT LEATHER ONE-STRAP SHOES OR KID OXFORDS, $2.50

A real snap are these patent leather one-strap Shoes or fine kid Oxfords. They have leather soles and low heels. Sizes 2½ to 7. Sale Price, $2.50

LADIES' PATENT SHOES, TRIMMED WITH GREY, $3.95

We have several styles in black patent with grey buck inlays and trimmings with low or medium heels. Sizes 2½ to 7. Sale Price, $3.95

MEN'S BOOTS AND OXFORDS, SALE PRICE, $3.95

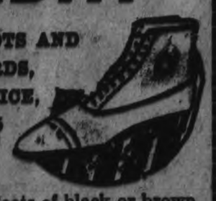

High-grade Boots of black or brown calfskin with recede toes, made by Frank Slater; brown calf Oxfords on medium toe lasts, also black calf boot in Blucher style. Sizes 5½ to 10. Sale Price, $3.95

D. Lacks 424 George Street

GRAFTON'S

ALL ROADS LEAD EVENTUALLY TO THE

BANKRUPT SALE

OF THE W. E. SANFORD CO.'S. STOCK

This is a Sale Extraordinary, making possible the most sensational bargains in Men's and Boys' Clothing. Bought at a very low rate, we are giving our customers the benefit, in order to clear it out quickly.

The Very Latest in
MEN'S SUITS
Sale of W. E. Sanford Co. Stock
$14.98
$24.50
$19.75
$28.50

Men's & Young Men's
SPRING O'COATS
Sale of W. E. Sanford Co. Stock
$14.98
$22.50
$18.50
$28.50

BOYS' SUITS
Sale of W. E. Sanford Co. Stock
$4.98 - $5.98
$6.98 - $9.98

KIDDIES' SUITS
Sale of W. E. Sanford Co. Stock
$2.48 - $2.98
$3.98 - $4.98

Boys' and Girls'
REEFERS
Sale of the W. E. Sanford Co. Stock
$3.98-$4.98-$5.98-$7.48

Men's Separate
TROUSERS
Sale of the W. E. Sanford Co. Stock
Half Price
$1.98-$2.98-$3.98-$4.98

NOTHING IN TOWN TO APPROACH THESE
HAT SPECIALS
The "Karlton at $2.50
Latest Colorings and Excellent Quality
The "Graftonia" at $4
Wonderful Choice of Brand New Spring Styles for Men and Young Men

FURNISHINGS PRICED LOW

BALBRIGGAN COMBINATIONS—Long sleeve ankle length; short sleeve and knee length, or short sleeve and ankle length. Regular value $1.50. Sizes 34 to 44. Per garment 98c

WORK SOX—Heavy all wool, or the lighter merinos. Reg. 40c. Pair 25c

DON'T MISS THIS—
WORK SHIRTS—200 dozen of hard wearing Work Shirts, made of duck, drill chambray, sateen and flangolia. Regular value $2.00. Each $1.48

WORSTED SOX—In plain or ribbed, black only. Pair 39c
(Or 3 pairs for $1.00)

BOY'S HEAVY COTTON RIBBED STOCKINGS—Sizes 6½ to 10½. Regular 75c. Pair 48c

BOY'S HATS—Extra special! In tweeds, fancy heather tops or Jack Tar Tams. Values up to $2.50. Each $1.00

MERINO UNDERWEAR—Shirts or drawers. Sizes 34 to 44. Regular value $1.25 for 98c

2-PIECE BALBRIGGAN UNDERWEAR—Fine Egyptian thread. Regular 75c. Garment 49c

FINE CASHMERE SOX—In plain black, tan or grey. Regular 75c. Pair 48c

Owning and Operating Stores at London, Hamilton, Woodstock, Brantford, Dundas, Peterborough and Owen Sound.
Warehouse and Head Office: Dundas and Hamilton.

GRAFTON & CO. LIMITED

SELLING DIRECT TO THE CONSUMER

The Double Store
George St., Peterboro

COKE VS. COAL IS DISCUSSED

Senate Committee at Ottawa Dip Into the Question of Canada's Fuel Supply.

OTTAWA, Aprril 20.—(Canadian Press). —Coke versus Anthracite, was again under investigation this morning by the senate committee on the fuel supply of Canada.

Robert J. Mercur, president of the Canadian Coke Cororation, Montreal, read a number of reports from users in his city, all eulogistic of coke as a domestic fuel. Less ash and practically no clinkers were advantages claimed as also in a quick response to draught.

Mr. Mercur said his experience had only been with importation and distribution of coke made in the United States. His firm had not been able to decide that a by-product coke plant in Montreal could be made as profitable a venture under present conditions.

VIENNA TO HAVE FULL FIGHTS.

VIENNA, April 20.—The building of an arena which is to serve for bull fights is nearing completion in the Prater in Vienna. Bull fighting is a sport hitherto unknown in Austria.

Difficulties Settled in Egyptian Trouble.

CAIRO, April 20. — (Canadian Press). — The difficulties over the Egyptian Constitution have been settled and King Fuad last night signed the Constitution. It already had been approved by the Egyptian Cabinet and meets with the British objection to the inclusion of the Soudan in Egypt.

A Cairo despatch last Tuesday said that in consequence of King Fuad's insistence on the inclusion in the draft of the Constitution of clauses making him virtually an absolute monarch, the relations between him and his Cabinet were rapidly approaching a crisis. King Fuad, the despatch added, apparently aimed at becoming temporal, spiritual and religious head of the country. It was declared that the newspapers spoke openly of a revolt in the event of the King having his own way.

ADVANCE FREIGHT RATES

WINNIPEG, April 20.—(Canadian Press) — An advance in lake freights for grain was announced here yesterday Steamship agents are asking six cents from the Canadian Lake Terminals to Buffalo, an advance of 1 1-2c during the past two weeks.

Shippers state that they cannot get tonnage for oat shipments on opening of navigation, but that plenty of space is available for wheat.

FATAL SHOOTING NEAR BEAVERTON

Shot Gun Discharged by Man Who Didn't Understand It.

(Special to The Examiner).

LINDSAY, April 20.—Word has reached here of a fatal shooting accident near Beaverton, in which a young Italian named Joseph Futia, lost his life. In company with three companions, Futia was preparing for carp fishing, when a shot-gun in the hands of one of the party accidentally discharged, the entire charge hitting Futia in the head and face, killing him instantly. Dr. Galloway, of Beaverton, after a thorough investigation, decided an inquest was unnecessary.

It appears that when the party arrived at the fishing shack, one of the party took a shot-gun from the wall to examine it. Not understanding how to open it, the gun was accidentally discharged.

Futia's body was forwarded to Sarnia, where his relatives reside.

Floods Do Damage to Train Service.

OTTAWA, April 20 (Canadian Press). — The Dominion of Canada Rifle Association has not yet received any invitation to compete at the International Rifle and Pistol matches at Camp Perry, Ohio, next fall.

Colonel R. J. Birdwhistle, secretary of the Association, made this statement yesterday in reference to a Washington despatch to the effect that Canada was expected to send a team. The despatch stated that Great Britain, Switzerland, France, Italy and Denmark were also expected to be represented.

FOUR MEN WHO CARRIED GUNS NOW FACE DEATH

CHICAGO, April 20.— (United Press.)— Four men are in "death row" at Cook county jail to-day awaiting execution—all because they carried guns.

One is a boy of 21 and the others are less than 30. Each admitted to lawyers and court attaches that if they had not carried guns they would not be in trouble.

The condemned men are:

Barney Grant, convicted of shooting a policeman to death in a south side holdup.

Larry Hefferman and William Cramer sentenced to die April 13 for shooting Joseph Lanus, auto dealer, to death when he resisted robbery.

James Smith, sentenced to die for the shooting to death of Frank O'Connell, a cigar clerk.

All the men have so far protested innocence, but all handed out the advice to young men who go armed to "throw you gun in the river and keep out of trouble."

Last night $..dq,Lnz ulI etaar

MACKIE SAYS DEAD BROTHER HIT FIRST

Dispute Developed Over Use of Carpenter's Plane, Accused Testifies.

DRUMBO, Ont., Aprril 20.—(Canadian Press)—Milbra Mackie today denied at the inquest into the death of his brotherr David, who succumbed after a quarrel on David's farm, that he had hit his brother with a carpenter's plane, which had developed the dispute. Milbra declared that David had hit him on the head with a monkey wrench first then there was a scuffle, during which Milbra says he first, David fell according to Milbra and hit his head against a stone wall.

THOUSANDS OF ACRES INUNDATED OUT WEST

WINNIPEG, Man., April 20.—(Canadian Press)— With many districts in Central and Southern Manitoba reporting a steady rise in Assiniboine and Red Rivers and tributaries during the night, the flood situation showed no improvement today. Many families have been forced to leave their homes, others are isolated from northern towns by lakes of water and thousands of acres of farm land in low-lying districts have been inundated.

MEMBERS PREPARE FOR ELECTION NOW

Tension Relieved Over Redistribution and Conferences Now Demand Attention.

TORONTO, April 20. Canadian Prepare. — 'Prepare for battle" is the slogan to-day at Queens Park, after the strenuous skirmish over the redistribution which ended last night in the withdrawal of government bills and the announcement of an appeal to the province the last week in June. So concentrated were the energies of the government party and opposition during the filibuster, that there was little opportunity for laying plans of party organizations with a view to an election, but with the tension removed, caucusses party conventions and conferences are expected to take a prominent place in the activities of the members from now on. For most part preparations for the party conventions were held up by the uncertainty as to what the boundaries of the constituencies were to be. Much of the mooted legislation will likely go by board in order that the business of the legislature may be completed by the 4th of May.

TWO FOR THE PRICE OF ONE
Monday and Tuesday.

INSURANCE BILL MET ALL NIGHT SESSIONS

TORONTO, April, 20.—(Canadian Press).—Evan Gray, superintendent of insurance for Ontario, along with reresentatives of reciprocate insurance underwriters of Ontario and other points, before the legal committee of legislature this morning strongly opposed the bill sponsored by J. B. Johnson, M.L.A., Simcoe, which provided that no fire insurance may be written in Ontario except by resident and provincially licensed agents in Ontario. The Bill was defeated by an overwhelming majority.

Smart New Hats

We are prepared to meet our customers with a range of Hats to suit in Style, Quality and price.

Miss J. Horsfield
435 George St.
Phone 1021w Upstairs

REDUCED CABLE RATES

MONTREAL, Que., April 20.—C. P. Telegraphs announce this morning following reduced rates per word for cables to the following countries, executive to-day: Austria thirty cents, Belgium twenty-three cents, France twenty-two cents, Germany twenty-five cents, Switzerland twenty-seven cents Great Britain and Ireland, twenty cents, Greece thirty five cents, Hungary thirty-three cents, Italy twenty-six cents, Spain thirty-three cents.

The twenty-five per cent rate to Great Britain and Ireland is still in effect for special rush cables. Corresponding reductions have been made in rates to other countries in Europe and beyond via Atlantic cables, and new deferred rates will be given on half or full rates quoted above except to Great Britain and Ireland.

TO SMOKE MEAT
So that it will remain tender and keep sweet and free from insects use
PARKE'S Smoke Essence
Just apply it with a brush and allow it to dry in.
35c and 75c Bottles
Bond's Drug Store
Cor. George and Hunter Streets

The Standard of Comparison

The Finest Model "45" McLaughlin-Buick Ever Built

The 1923 McLaughlin-Buick "45" Special took the country by storm. Always a favorite, this model reaches the highest pinnacle of value ever attained.

It is a beautiful car—it is luxurious—it is a mechanical masterpiece. Stand off and note the snappy lines, the higher hood, the full crown fenders, drum type head and cowl lamps. Then sit in the car. Here is comfort equalled only in the costliest automobiles.

Look about you—the upholstering and trimming are of the finest quality, the instrument board is equipped with richly-finished instruments, the control lever is at fingers' end, the cowl ventilator control and windshield wiper are within easy reach.

And the chassis shows far-reaching improvements. Even the famous McLaughlin-Buick Valve-in-Head Motor shows important changes. An inspection is cordially invited.

B880

There Are 15 McLaughlin-Buick Models to Choose From

See Sixes and Fours at the Motor Show Tonight

A. BROWN & CO.

383 WARER STREET - - - PHONE 126

STATE MAY REVIVE AN OLD ACCUSATION.

Seeks Ruling Under Which It Can Put Small Twice "In Jeopardy."

WAUKEGAN, Ill., April 20.—Governor Len Small, acquitted here last summer on charges of conspiracy to defraud the State of interest on public funds, may be compelled to face trial again under the same charges despite the constitutional provision which forbids placing anyone in jeopardy more than once for the same offense.

This is the opinion of State's Attorney A. V. Smith, now pushing a grand jury probe into the alleged plot to bribe members of the panel which returned a "not guilty" verdict for Small after months of trial which cost taxpayers thousands of dollars.

Smith bases his statement, he says, on the probable outcome of a case now before the supreme court which will decide once and for all whether any defendant may be twice tried for the same crime provided the existence of fraud at his first hearing can be proved.

17 Charges.

So far the investigation has resulted in indictment of three men. Each is specifically accused in voluminous true bills on 17 counts including—

Conspiracy to obstruct justice.
Conspiracy to bribe a juror.
Conspiracy to do an unlawful act.
Conspiracy to have a juror answer questions.
Conspiracy to have a juror qualified.

Those indicted are:

JOHN BIRNEY FIELD, a juror in the Small trial and Antioch (Ill.) village hero and baseball player, who was appointed deputy state game warden following the governor's acquittal.

EDDIE COURTNEY, alleged by Chicago police to have a court record.

EDDIE KAUFMAN, Chicagoan, recently arrested while allegedly heading a convoy of beer runners and now under federal indictment also.

Another man, William J. Riley, Antioch (Ill.), saloonkeeper, is being held as a state witness, accused of having received $1000 from Chicago "fixers," of which he paid $350 to Field and held out on the balance.

The indictments charge that Courtney and Kaufman did the "fixing," and that Field accepted the bribe.

Kaufman is the only defendant who has been taken into custody up to date. His $5000 bail was signed by Russell E. Edwards, a brother of Judge Claire C. Edwards, who presided over Governor Small's trial.

One excerpt of the lengthy indictments charges:

"That one John B. Field was, by corrupt agreement and corrupt promise to pay a bribe in money and promise of remunerative employment, made to him and agreed upon by him, corruptly biased and partial to said Len Small, and did qualify to serve as a fair and impartial juror in this cause and proceeding.

"That Edward Kaufman, known as E. Morrison, and Edward Courtney, known as E. Morgan, did conspire to obstruct and impede the course of justice and did unlawfully and feloniously conspire with divers persons whose names are unknown to this grand jury, did knowingly conceal from the court and the counsel in said trial the corruption and bias of the said John B. Field, and did knowingly bring about a verdict of not guilty of the said Len Small without regard to the evidence, and did bribe a juror in the proceedings to be paid thereafter $350."

Small Calls It Plot.

Governor Small brands the probe as a "further wicked attempt to besmirch my reputation for political reasons."

He charges that Attorney General Brundage, with whom he has long been at loggerheads, as being one of the many forces behind the investigation.

State's Attorney Smith says that the probe has "only begun," and that by the time all the evidence is in "many sensational bombshells will be exploded" by the testimony to be taken around the last of April when the grand jury is scheduled to resume its hearings in the case.

TAX PRODUCTS OF MANUFACTURER IS LATEST PROPOSAL

Abolition of Present Sales Tax Involved in Plan—Many Firms Are Forced to Take Heavy Losses—Public Pays.

STOP ABSORPTION.

It has been announced from Ottawa that the Minister of Finance will close the door this week to further representations on taxation and tariff matters. The budget will follow quickly. In about two weeks is the expected time by business men who have been dealing with Ottawa.

Of not a little importance to industry are the views on the sales tax recently advanced by Charles W. Tinling, president and general manager of the National Drug and Chemical Co. of Canada. He has outlined his views in a couple of addresses, the latest being before the Canadian Manufacturers' Association at its Hamilton meeting.

Summarized, Mr. Tinling sets up the following views:

That contrary to the intention of the Government to the wording of the Sales Tax Act, all the Sales Tax paid on an article cannot be and is not passed on to be paid by the public who are the ultimate consumers.

That because of the wording and the operating of the Act some manufacturers and the majority of the wholesale and retail trade have been forced to absorb the greater part and in many instances the whole of the Sales Tax which has entailed losses aggregating, it is estimated, to about $80,000,000 for these three branches of the trade.

Details of the suggestion submitted to the Honorable Minister of Finance whereby the three branches of the trade would be put in a position to pass on the Sales Tax to the public or ultimate consumer, thus avoiding further loss for the trade and likewise producing additional Income Tax for the government.

Showing that the proposed plan while not increasing the price of the goods to the public, will yet provide the government with many millions additional revenue.

The main drive of Mr. Tinling's argument is to prevent the absorption of the tax as is now the practice with some firms. At the offset he contends that the intention of the framers of the measure was that the tax should be passed on to the ultimate consumer and the tax should be passed on to the ultimate consumer.

Result an Injustice

The operation of the Sales Tax, however has in the majority of instances, resulted in certain handlers of the goods being unable to pass on the tax, with the result that such section became losers by the tax they could not pass on, and consequently were having to pay an unjust taxation.

While the rates of taxation may individually appear low yet the pyramiding of the tax on the same goods passing through various handlers means that by the time the good reach the public a revenue has been paid to the government of not less than 12% on the value of the raw material. In many instances if the goods pass through more than three hands then the rate becomes higher.

It is not known how many wholesalers of every kind are carrying on business in Canada but the number is quite large. An official letter from the Retail Merchants' Association of Canada states that their lists show tha there are 180,000 of all classes of retail merchants in Canada. The question is: What is the average loss per retail store through absorption of the sales tax?

It is known that several wholesalers in the year 1922 lost by forced absorption of sales tax in one instance over $45,000, and in another instance over $75,000. Some idea, therefore, can be formed of what the present sales tax is losing to the wholesale trade of Canada.

It is, therefore, fair to say that because of the wording of the Act, and business condition, certain manufacturers and the wholesale and retail trade have lost by way of taxation at least 80 million dollars while other manufacturers and certain wholesalers have been getting off scot-free of sales tax because the character of the merchandise they sell enabled them to pass on the tax.

Class Legislation

Mr. Tinling then followed with the serious contention that to-day the act is class legislation and is not doing justice to a large portion of the trade, and a large portion of the retail and wholesale trade is being weakened financially. Also the government has lost materially as the tax has reduced profits and the government loses the income tax that it would have derived had the tax been passed on.

The speaker contended that it was to the interest of the government and country that these three sections of the trade be kept in the strongest financial position because the large proportion of the revenue of all kinds is collected through them. He contended that it was, therefore, but a matter of justice that the levying and collecting of the sales tax should be so arranged that it will be passed on to the public or ultimate consumer and the present class legislation removed.

He came the proposal, the method which the speaker would adopt to collect the tax from the fountain head. This would means the abolition of the present tax and in its place he would adopt a special excise tax collected at the customs on importations by all others than licensed manufacturer, and on the sales of all manufacturers other than those to licensed manufacturers. Thus licensed manufacturers are to have the privilege of getting all their raw material free of sales tax whether imported or purchased from other manufacturers in Canada and in return the manufacturers will pay the government a excise tax on all their sales other than those sales to licensed manufacturers or on exports.

It has been recommended that the manufacturer should be compelled to absorb in their selling price this special excise tax in the same way that they absorb customs duties or freight and should not be permitted to make a separate charge on their invoices for this excise tax.

Mr. Tinling expresses the opinion that his plan will increase the revenue to the government. He also proposes that sales for re-manufacture be not taxed. When the last manufacturer puts the final taxable value on them, there the tax will apply. Mr. Tinling also worked the tax out on a 7 1-2% basis showing a tax on a $1,000,000 of materials at $150,232. He concluded by pointing out that the making of the manufacturer pay a tax on his output and not allowing the charging forward of any tax separately has the advantage of increasing the revenue; no increase in cost to the public; removing the present injustice to firms of all three classes.

RARE BARGAINS AT FINE'S

Spring has actually come, it warms everything and brings the Spring Needs You Want, and a chance to save money. Here is welcome news. Read These eight Items offering Coats, Dresses, Men's Suits Bedding Etc. Of Fine Quality at Very Low Price.

SPRING COATS.
A large assortment of Ladies' New Spring Coats, Velours, Gabardines, in newest shades and styles. Priced $9.95 to $25.00

BEDDING.
Many customers already know that our prices are lowest on Brass and Steel Beds, Springs, Mattresses, etc., but not by any means low in quality.

SILK DRESSES.
Nice new line of Dresses, Canton Crepe, Crepe de Chine, Silk, latest models, splendid choice. Priced $9.98 to $28.50

FURNITURE.
All kinds of Furniture, Dining Room Sets, Bedroom Sets, etc. A call to look these over will prove how much money we can can save you.

SERGE AND TRICOTINE DRESSES.
The best values we ever had in Serge or Tricotine Dresses. Worth from $10 to $20. To clear at .....$4.98 and $9.98

BOYS' AND GIRLS' WEAR.
Everything in Boys' and Girls' Wear, of which we have a good assortment, at very low prices.

MEN'S SUITS.
Serges Tweeds, Worsteds, in all new spring shades, $10.00 to $30.00.

HOSIERY.
Ladies', Boys' and Men's Hosiery, of which we have extra fine quality and selection, for our Easter specials. All priced extremely low.

M. FINE A Few Doors North of the Examiner **427 George St.**

A REMEDY OF MERIT

If you are troubled with any of the following complaints, viz: Rheumatism, Constipation, Eczema, Stomach, Kidney, Liver and Nervous Troubles, try DR. HENDERSON'S HERB TABLETS, and watch the results. They are compounded to act on the different organs, consequently, cover a large range of diseases. They are recommended and endorsed by Trained Nurses, Ministers and hosts of others who have proved their great curative qualities, during the sixteen years they have been on the market. Prices 25c, 50c and $1.00 a box at Warne's Drug Store, Peterborough, Ont. or The Henderson Herb Co. Toronto, Ont.

MUCH LOCAL INTEREST IN MUSICAL CONVENTION

In connection with the Ontario Musical Competition Festival which is to be held in Toronto during the week beginning April 30, there is a good deal of local interest in the announcement of the intention of the Trinity Sunday School orchestra to compete in this event. The Trinity organization is a group of clever players with well-balanced sections of string, wood-wind and brass instrumentation. At the concert given by them in Reid street hall recently they proved themselves to be a bright, tuneful, well-trained aggregation of promising musicians, and their chances for success in such a competition are well worth the trial. They will be entered in Class 93, under the section devoted to Bands and Orchestras. This class is set aside for Sunday school orchestras, with a maximum of 40 members. Trinity orchestra which is trained, and conducted by Mr. Rupert Glidon, director of the local Conservatory of Music, will number for this event some thirty members. Their test piece is the overture, "Poet and Peasant," with a first prize of one year's possession of Challenge Shield, Certificate and gold medal to conductor, and a second award of certificate and silver medal to conductor.

Pioneers in the musical competitive festival idea in Canada were Alberta and Saskatchewan, with much interest shown also in Manitoba. The present festival will be the first of its kind to be conducted in Ontario, and the interest taken in the idea is evidenced by the number of entries, over 4,000, which include choral and vocal and instrumental competitions of various sorts; for orchestras, bands and soloists in the different instruments, separate classes for school children, in choirs, glee clubs, vocal solos and dances, and dacing competitive events for high schools, colleges, church and playground classes, Y.W.C.A. and Girl Guides.

Adjudicators for the festival are two well-known musicians from Europe, Grenville Bantock, M.A., of London, England, founder of the New Quarterly Musical Review, Musical Director of The Tower, New Brighton, and Principal of the School of Music in Birmingham, also a very prolific composer, and Harry Plunkett Greene, born in Dublin, a soloist of note, who has sung at most of the principal London concerts and provincial Festivals, has given song recitals all over Great Britain and America, and has appeared in opera at Covent Garden.

The arrangements for this Festival, which is hoped to make an annual event, have been going on for nearly a year past. Its organizers and leaders are noted musicians and musical teachers of Ontario, and include H. A. Fricker, M.A. Mus. Bac. F.R.C.O. Conductor of the Mendelssohn Choir; A. S. Vogt, Mus. Doctor, Principal Toronto Conservatory of Music; Albert Ham, Mus. Doc. F.R.C.O., Director Canadian Academy of Music, and conductor of the National Chorus, Edward Broome Mus. Doc. Conductor Toronto Oratorio Society, Boris Hambourg, of the Hambourg Conservatory of Music, Maestro J. A. Carboni, Conductor of the Operatic Chorus, and many other well-known leaders in the musical world of Ontario.

As the trip of the Trinity Orchestra to Toronto will be somewhat expensive expedition, considering the number involved, the cost will be somewhere in the neighborhood of three hundred dollars. The orchestra has a good chance of success, their winning of either first or second place would be a decided triumph for Peterboro, as they represent the city at large, and the directors are therefore asking that any musical-minded citizens who would like to help in a financial way should contribute to their expense fund. Such contributions might be left at either Giles' or Warne's drug stores.

EDWIN ELCOME
TAXIDERMIST
602 Harvey St. Peterborough, Ont.
HEADS, BIRDS, FISH, ETC.
Mounted Artistically and Permanently.
No other birds than Blue Jays, Owls, Hawks, Crows, can be mounted at this season, unless they are accompanied by the numbers of the permit, or an affidavit made out before a Justice of the Peace, stating the nature of the accident which killed them.

YOU CAN NOW

Buy Tip-Top Clothes

In Your Home Town

OUR HIGH QUALITY STANDARD MAKES OUR LOW PRICE DOUBLY ATTRACTIVE. ANY CLOTH, ANY STYLE TO YOUR INDIVIDUAL MEASURE.

$24

OUR POLICY OF QUALITY COMES ABOVE EVERYTHING ELSE, EVEN IF OUR PRICE IS AWAY UNDER THE AVERAGE. COMPARISON PROVES THIS.

The Spring's Newest Fabrics in Suitings and Spring Overcoats

NOW SHOWN AT—*Sole Agent*

M. FINE *The Busy Store* GEORGE STREET Peterboro

Buy Your Spring Suits

NOW!

Fashion Notes

GOLD STOCKINGS

London is getting all excited about some new stockings of gold tissue which makes you look exactly as if you'd been paddling about in a tub of gold paint.

TAFFETA AND LACE

Black taffeta hats for early spring are effectively trimmed with cordes of cream or black lace, or equipped with small veils that shade only the eyes.

VARIETIES OF TRIMMING

Satin gowns for spring are trimmed with big bows, circular flounces or capes, or with youthful drapery.

The Brunswick

THE Brunswick has achieved its position of outstanding leadership because of its power to reproduce *all* the tone from *all* makes of records. It is the most versatile, as well as the most efficient and beautiful phonograph. Yet Brunswicks cost no more than ordinary talking machines. Prices range from $60 to $400, and there is a wide choice of Cabinet and Console designs of exceeding beauty.

COME IN AND SEE THEM

J. M. Greene Music Co. Ltd.
HOME OF GOOD MUSIC
CHARLOTTE STREET

WHO'S YOUR TAILOR?

Extra Special for Saturday and Monday

GENUINE

English Botany Indigo Serge

TWO WEIGHTS—16 OZ. AND 18 OZ.

$35.00 and $40.00

HAND TAILORED IN OUR OWN WORKSHOP IN PETERBORO

EXTRA SPECIAL

Glenorka Cheek, Young Men's Spring Suits

All Sizes **$22.00** *Nifty Cut*

Scotch and English Worsteds and Tweeds

Beautiful designs and colorings. They are made of pure wool and color dyes, that will not fade. We are offering these at reduced prices for Saturday and Monday.

SPRING TOP-COATS

In popular weaves. Regular sizes. Extra good value at $25.00

Two lines of rain-proof Gabardine Coats at ..... $21.00 and $25.00

You will find our store a convenient and delightful place to stop at

161 HUNTER ST. **Peterboro Tailoring Company** F. N. HOURIGAN Manager

BUY A "HOOVER" AND LIGHTEN THE HOUSE-CLEANING FOR MOTHER OR WIFE

The GRESSMAN Company Limited

WHEN YOU USE PAINT USE THE BEST—MARTIN-SENOUR IS 100% PURE

Slow and Steady Wins the Race

goes the old saying, and it has been proven time and time again. This store was established almost 25 years ago, just one narrow single store. Today it is like a tree with many branches, covering a floor space of over 50,000 sq. ft. It has steadily grown each season, a department added here, an extra service added there. Its aim was, and is today, to render to the public good service and honest merchandise at fair prices.

The Gressman Co. Ltd.

At the Toilet Goods Counter

Hair Groom, for the hair	49c
Boncilla Talcum, white	25c
Mary Garden Talcum, in glass jars, for	59c
Forhan's Tooth Paste, small tubes, for	27c
Forhan's Tooth Paste, large tubes, for	39c
Cutex Manicure Sets	49c
Cuticura Ointment	19c
Zepto, for removing tartar from the teeth	25c

At the Notions and Soap Counter

Marcel Hair Wavers	29c
Fancy Embroidery Bias Tape, per yard	5c
Ric-Rac Braid, card	9c
Cream Olive Soap, 4 cakes and one Soap Doll	25c
Pickwick Linen Envelopes,	2 pkgs. 15c
London Special Laundry Soap,	10 bars 65c
Le Lye Toilet Soap	3 for 25c
Good Wisks	22c

Did You Hear the Music in "Carry On"

"Most Powerful Love"
"Golden Dream Boat"
"Come Back, Old Pal"
"Golfing Blues"

PRICE, 35c

SHEET MUSIC DEPT.

Swiss Ratine Voile, $1.50 Yard

Bound to be a favorite for warm weather wear. A serviceable material, 39 inches wide, and the beauty of the colorings are indeed pleasing. Colors of mauve, canary, Copen., pink, Paddy and white. The ratine is in the form of checks over a fine quality voile.

Don't Forget

Last Day of Sale of "Niagara Maid" Pure Thread Silk Hose, 99c Pair 3 Pairs $2.85

Colors—Black, Brown, Grey, White.

STREET FLOOR

Saturday's Mid-Day Lunch 50c

Served in Our Tea Room, 11.30 a.m. to 2 p.m.

SOUPS
Vegetable or Tomato

HOT MEAT
Roast Pork and Brown Gravy

COLD MEATS
Beef or Ham

VEGETABLES
Creamed Potatoes and Stewed Tomatoes

DESSERT
Date Pie and Whipped Cream or Ice Cream

Bread and Butter
Pot of Tea or Coffee

50c and 55c Curtain Nets 39c Yard

Now is the time to brighten up the home windows, and here is the place to get suitable Nets at the best prices. Lovely designs to choose from, all in the 45-inch width. Come in and examine these quality Nets.

600 Yards English Made, 38-39 In. Ginghams, 39c Yard

Just think! You are getting English Ginghams of the very best quality and in a width not often shown. The patterns are attractive, in both check and plaid designs; also plain color Chambrays. The colorings include blues, pinks, mauves, etc. We feel sure you will wish to take advantage of this remarkable offering.

STREET FLOOR, REAR ARCADE.

120 Yards White Indian Head, 19c Yard

Strong, sturdy material which is especially suitable for children's middies, blouses and separate skirts. Just a small quantity left, so we wish to clear it out, hence the lower price.

50 Pure Linen and Union Table Cloths

SIZE 2 x 2 YARDS, ALL-LINEN, $4.49
SIZE 2 x 2½ YARDS, UNION, $5.49

To see these Cloths is to recognize their true value. Delightful patterns in both the All-Linen and Union Cloths. The greater portion of the lot are all-linen.

30 English and American Bedspreads $2.98 Each

In the crochet style, all full double bed size and an exceptionally fine quality. Their snowy whiteness and correct designs are sure to please.

A Unique Selling Event!

15% Reduction on All Black or White Silks

One Day—Saturday Only

And this includes our entire Street Floor stocks of these two colors and every kind of Silk, be it Taffeta, Crepe or Habutai. With every yard of Silk goes our regular guarantee—that is "satisfaction." If you require or expect to require Silks in either of these two colors you can save exactly 15 per cent. by shopping Saturday. Listed below you will find the regular prices and materials. Just figure out what 15 per cent. off will amount to, and be on hand Saturday.

Here Is the Selection:

BLACK		WHITE	
Crepe de Chene	$3.00	Taffeta	$2.95
Crepe de Chene	$2.75	White Pongee	$1.69
Habutai	$1.75	Silk Tricolette	$1.59
Pailette Silk	$2.50	Holeproof Georgette	$2.50
Charmeuse Satin	$4.00	Silk and Wool Canton	$2.75
Duchess	$3.00	Charmeuse Satin	$4.00
Silk and Wool Canton	$2.75	Pailette Silk	$2.50
Holeproof Georgette	$2.50	Wash Satin	$2.50
Canton Crepe	$3.95	Crepe de Chene	$3.00
Taffeta	$2.95	Habutai	$1.75
		Crepe de Chene	$2.75

Women's and Misses' Silk Dresses of Unusual Value

$19.50

A special purchase from a well-known Dress manufacturer enables us to offer Dresses which we would sell regularly at $29.00 and $32.00 at this low price. The materials are Canton and Taffeta. The colors include navy, black, cocoa, wallflower and brown. Smart trimmings of ribbon and self material take them out of the ordinary class. Sizes 16 to 20.

Group of Smart Suits at $35.00

Special grouping for Saturday shows a great variety of tailored and novelty style Suits in models suitable for women and misses. Particular attention has been paid to the tailoring and finish of these garments. Silk duchess is used for linings, folds and tuckings abound as trimmings and you will find all sizes from 16 to 44. Colors of navy and black.

One-Day Sale of Laundry Soaps

GOLD, SUNLIGHT, P. & G. AND LONDON SPECIAL LAUNDRY SOAPS

10 Bars 59c

Less than 6c a bar for these well-known Laundry Soaps. As we have only a limited amount of each brand to sell, better come early. The London Special is a full 16-ounce bar, much heavier than the average. One lot to a buyer. Delivery with other goods.

STREET FLOOR AND BARGAIN ANNEX.

And Still More Chic Spring Hats at $5.00

Trimmings
Fruit
Flowers
Ribbons

Many came for these specially priced Hats last Saturday and were not disappointed. A new and larger selection is ready for your inspection on Saturday. Made of various materials, such as candy cloth, satin, hair cloth, etc. The shapes are novel and pleasing. Better be early as the first choice is always best.

Four Smart Styles in French and Canadian Chamois-Cloth Gauntlet Gloves $1.67 Pair

Chic styles are both the French and Canadian makes. Some show prettily embroidered cuffs with small floral designs in contrasting bright hues, others are smart strap styles. Colors of grey, beaver, mode, taupe and mastic. The former prices were much higher, but for Saturday this low price prevails.

STREET FLOOR.

Entire Stock Queen Quality $1.25 Silk Gloves, 98c Pair

And with spring just around the corner, a more opportune time for a Silk Glove event like this could not be chosen. Every pair first quality and guaranteed. Colors are brown, grey, sand, black, taupe, mode and silver. All sizes.

STREET FLOOR.

To Make the Home More Cheerful —New Rugs, Chintz, Etc.

36-Inch Fast Color Chintz, 39c Yard

Beautiful new rich colorings in floral designs comes this Chintz. As drapes for windows it will improve the look of your rooms very much. Then, the colors are all fast washing shades, which means a lot in keeping the appearance up. All full yard wide.

Tapestry Rugs Sharply Reduced

The Reason—

The reason for the reduced prices is the lines are sold down to a Rug of one size in this design, another size of a different design only one Rug, and so on. The sizes are from 2½ x 3 yards to 3 yards x 4 yards. The prices are very low considering the real qualities.

White Blown Felt Mattress $6.90

Comfort in sleeping is a vital thing for our health, and to have comfort one must have a good Mattress. This particular line is made from white blown felt, covered with fancy art ticking, made with roll edge and comes in the following sizes—3 feet, 3 feet 6 inches, 4 feet and 4 feet 6 inches. A real Mattress at a low price.

Ruffled Marquisettes 63c Yard

And they certainly look very dainty when made up. Excellent quality Marquisette with ruffled edge. The design is a coin spot, all pure white. Specially priced for Saturday.

Of Interest to Milady

Berthas of Radium Lace $1.39

Add a pleasing touch to the new frock, and with the colorings—navy, black, brown and white—one can have a collar to match the frock at a very low price indeed.

White Linen Bromley Sets 49c

Certainly very inexpensive and yet many will be charmed with the little touches of beauty they will add. Made of plain linen with colored bindings of mauve, red, green and blue.

Swiss Bromley Sets 98c

Real Swiss-made are these in white and deep cream. The pattern shows fancy check and spot designs in the popular Bromley style. A Collar and Cuff Set which will please.

Bertha Collars 98c

Made up expressly for us from fine net laces of pleasing designs; in the cream shade, giving one a handsome Collar at a low price.

Tut-Ankh-Amen Belts 50c and 75c

Making quite a hit because their name is the smallest part of their beauty. Made of soft pliable leathers in quaint Egyptian designs and in colors of grey, red and blue.

Hand Bags of Grey Suede $4.95

A chic little Bag with frame of metal to imitate hammered brass. The Bag comes in pouch shape, with silk cord handle, nicely lined in brocaded silk, and is a real "Julian Sale" product. The Bag also comes in cocoa brown.

Velvo Ratine $1.50 Yard

In other words, Ratine with a velvet finish which "stamps it" out of the ordinary. It comes 39 inches in width and in colors of sunburst, canary and Copen, blue.

Gotham "Gold Stripe" Hose $3.25 Pair

Are you bothered with "garter runs" in your hosiery? These Hose eliminate that bad quality as the "Gold Stripe," which is woven in Hose just below the garter hem, makes it impossible for a "run" to pass the stripe. This quality is made with lisle top and feet, in colors of black, mid-brown, bobolink and piping rock grey.

99c Towel Day

And at that price you have a wonder lot of 1,000 pairs to choose from. Sizes 21 x 45 inches and 23 x 44 inches. Made in the heavy double loop weave, which ensures drying qualities. Deep cream color and in an assortment of stripe designs. All one price, 99c a pair.

STREET FLOOR.

The New Floss Twist-o-Silk in One-Ounce Balls 35c

The prettiest knitted garments one could imagine can be made from this Floss. Made of fine wool with fine strands of silk running around the wool. As the silk is pure white—not dyed with the wool — the effect is very pleasing. Colors of magpie, turquoise, ceramic, thistledew, henna, mauve, rose, tangerine, poppy, salmon, cocoa, mountain haze, navy, pink and white.

New Oxfords for Men

The "Andover"—Priced at $7.50

It has the earmarks of a winner. Made with the new square toe, in the Gun Metal calf and with rubber heels. A real handsome Shoe at a very moderate price.

Tan Blucher with Double Welt Soles, $10.00 Pair

A truly great Shoe for all weather wear. The double welt soles make it excellent for present wear. The shape is just a good, comfortable, medium last. Made in Blucher style and dark tan in color.

"Certified" Values for Saturday Shoppers in the Bargain Annex

Women's New Spring Trimmed Millinery $2.95

HALF-PRICE AND LESS

A sample lot of Hats from one of the country's foremost makers. Every color and trimming will be represented, and the shapes are so varied as to suit all tastes. A few will be displayed in our windows, but a great assortment awaits you at 9 a.m.

Three Large Crates of Earthenware Mixing Bowls, 12c to 79c

These Earthen Ware Bowls have been almost impossible to procure during the last few years, but we have them for Saturday selling. Brown and White and Plain Yellow Bowls in sizes 6-inch to 10-inch; also small individual Custards. All first quality and that the best.

Women's Balbriggan Bloomer Step-Ins - - - 39c

Very popular are these Step-In Bloomers and they are exceptionally well made, with elastic waist, umbrella knees, daintily lace edged. A "Moodie" garment which will guarantee to the buyer quality merchandise, and the price is low for Saturday in the Bargain Annex.

Well Worth Coming For—

Men's "Knitwell" Spring Weight Combinations	$1.69
40c English Nainsook, 40 inches wide	29c
Half-Price Sale English Dress Voiles	33c
Swiss Embroidery Edgings	5c
Embroidery Baby Flouncings, 27 inches wide	49c
Men's 25c Seamless Socks	3 pairs 50c
Women's Colored Silk Hose	49c
English Ginghams, 32 inches wide	29c
Children's Black Ribbed Hose	3 pairs 55c
Women's 50c Undervests	38c
Men's Two-Piece Spring Weight Underwear	94c
Women's 30c and 35c Undervests	3 for 69c

TURNBULL'S MAMMOTH
FIRE SALE
Opens Saturday Morning 10 o'clock Sharp

Departments Location Changed

Owing to the Second Floor being slightly damaged by the fire, it is being closed completely, and the Ladies' Ready-to-Wear and Millinery will be sold on the Top Floor in the space fomerly occupied by the Self-Serve Department and Stock Rooms. Take elevator or stairs to the Top Floor. We have made every preparation possible to handle the immense crowds we know will be here. Remember, every article bears a new ticket with a Money-Saving Price thereon.

FIRE, SMOKE and WATER have made possible the Greatest Bargain Event in the history of Peterboro. Our entire stock from Basement to Top Floor will go at Fire Sale Prices. Actual Fire Damage only affected the stock on the Main Floor and a very small portion of the Second, and any other damage was by smoke only.

Store Hours---

SATURDAY—
Open at 10 a.m. Sharp
Closed from 12.30 to 2 p.m.
Open from 1.30 to 6 p.m.
Closed from 6 to 7 p.m.
Open from 7 to 9.30 p.m.

WEEK DAYS—
Open 9 a.m. Closed 12.15 to 1.30. Open till 5.30 p.m.

FRENCH TREATY IS AGAIN CRITICIZED

Fielding Asked Why the Treaty Should Cover Articles Which Canada Does Not Export.

OTTAWA, April 20. Canadian Press. — Discussion of the new trade treaty with France held the House again yesterday afternoon, and once more was adjourned. Hon. W. S. Fielding, the Minister of Finance, opened with a reply to Wednesday's criticisms of the treaty by J. D. Chaplin, Conservative member for Lincoln. Mr. Chaplin said Mr. Fielding had asked why a treaty should be made covering articles which Canada did not export. What harm was there in that? queried Mr. Fielding in reply. "We do not believe," he added, "that Canadian manufacturers are not going to expand." Some of the items to which Mr. Chaplin objected, had been placed on the list at the request of the Canadian Manufacturers' Association, of which Mr. Chaplin was a member. "Our choice," continued Mr. Fielding, lay between this treaty and the French general tariff, and the French general tariff is very high." Further the treaty removed discrimination which had existed in French markets against Canada as compared with the United States.

Right Hon. Arthur Meighen, the Opposition leader, who adjourned the debate, declared that Mr. Fielding was at his best in "magnifying the unimportant." Mr. Fielding added Mr. Meighen, should have increased the Canadian tariff on luxuries before going to France. Then he would not have brought back an "abject surrender." Robert Forke, The Progressive leader, thought Mr Fielding had made a "high protection" speech, but agreed that there should be a treaty with France.

FOR SPORT WEAR

Very stunning sport frocks in shades or orange, blue rose or yellow are completely covered with em broidery in white silk. Others have figures in white leather appliqued over the ir surfaces.

FINE FOOTWEAR
At Mail Order Prices

Because we do business on a cash basis and buy carefully we can offer the best in footwear at prices that rival those of the mail order houses. And back of this is our reputation for fair dealing and solid values.

Our big stock gives a wide selection in the latest styles in

Men's Oxfords and Fine Boots
Women's Oxfords and Straps in Kid and Suede and Patent

Special Prices on Men's Work Boots all this Month

Routly-Braund, Ltd.
The Busy Shoe Store
Hosiery, Baggage Footwear
174-175 Charlotte Street Near George Street

JOLLY DANCE CAMPBELLFORD

Last Event of Season by Twelve O'clock Club Huge Success—The Guests.

CAMPBELLFORD, April 20. — The members of the Twelve O'clock Club gave last night what will probably be their last dance of the season. This club was organized last fall and has had a successful year, all of the many entertainments held during the winter having been well attended.

It was C. T. Brooks, afterwards elected treasurer, who first conceived the idea of forming a social club which was to be conducted on strictly orthodox lines. One of the hard and fast rules was that all dancing was to cease promptly at midnight, so that the objection of long hours could not be urged by the parents and other relatives of the members.

Mr. Brooks started his campaign by sending out communications to over 100 of the young people of Campbellford, explaining his proposition and asking all those who favored the idea to attend a meeting to be held in the public library on a given date. He met with considerable discouragement at the outset, as there were plenty of people ready to prophesy failure, but the results showed that his plan met with prompt popular approval.

The club was organized, Dr. W. A. Murphy, one of the most popular members of the younger social set, being elected the first preseident. The other officers chosen were: Harold Nancarrow, vice-president; C. T. Brooks, treasurer; Miss J. Nancarrow, secretary, and Miss T. H. Nadoo assistant secretary. The members of the executive committee are: Mrs. J. Nesbitt, Miss Hazel Atkinson, Harry Gay and Cecil Archer.

The club started without assets of any kind and finishes the season with a surplus. A general meeting will be held at an early date when a full report of the results of the winter's entertainment will be given.

List of Guests.

There were over 80 couples at last night's dance, the record attendance of the season. Leonard's orchestra of six pieces furnished the music. Refreshments were served at 11.30 and the club made a new departure by dancing for one hour after midnight. Among those present were: Mr and Mrs Harry Bertrand, Misses Mae and Leah Bertrand, Grant Morrison, N. J. H. Dunk, Walter Mitchell Mr and Mrs. C. Booker, Mrs. Henry Brown, Mr and Mrs. C. Ackerman, Mr and Mrs. R. H. Cole, D. Graham, Mr. Knight, Miss Johnson, Cecil Archer, Miss Margaret Dickson, Harry Anderson, Mr. and Mrs. Charles O'Connor, Miss Gladys Plumpton, Miss Olive Hay, Joe Wilson, W. Bertrand, Miss Helen Bertrand, Fred Groselle, Misses Ruth, Jennie and May Taylor, Miss Jennie Nancarrow, Mr. Hockering, Wesley Johns, Dr. W. A. Murphy, Miss Ferris, Max Watters, Miss Irene Davidson, Miss Hazel Mason, Mr and Mrs. J. Nesbitt, Mr and Mrs. Thompson, Roy Bertrand, Max Oddie, J. Gay, Gerald West, Claud Duncalfe, Harry Gay, Miss Helen Denmark, Mr. and Mrs. R. Dunk, Mr. and Mrs. Maybee, Miss Hazel Atkinson, W. Kairs, Miss Marguerite Brennan, Miss H. Potts, Miss Irene Tripp, Mrs. Tripp, William Cope of Toronto, George Lorsel, of Montreal, Mr and Mrs. P. Sherman, Mr. and Mrs. W. J. Abernethy, Miss Norma Nadoo, William Moore, Mr. Loft, G. Reynolds, Miss Hazel Thomas, Miss Florence Shannon, Miss Helen Tait, Fred Dorrie, Mr. and Mrs. Arthur Armour, Gerald Connor, George Stephens, Miss Harriet Little, W. Saunders, Sam Hutton, Miss Rowe, Miss Theresa Rowe, Miss Nelson, Miss Myrtle Ford, Dr. H. Allan of Warkworth, Miss McCauley, James Dickson of Brighton, Miss Dorothy Milne, Mr. and Mrs. R. Hutton, Russell Ayrhart, Mr. Sarginson, Miss Bessie Allan, E. Labrash, F. Stover, Mrs. E. Noonan, O. Sarginson, Mr. Wilson, Victor Brunelle, Miss Brunelle, Neil Dickson, A. J. Wood, Mr. and Mrs. G. Callery, Mrs. H. Leonard, Patl Daley of Hastings, Ross Phillips, and Miss Thelma Nadoo, Roy Crook, D. Boulter and Harry Scantlebury, all of Belleville.

DIED ON THE STREET.

TORONTO, April 20.—(Canadian Press).—Stricken with an attack of heart trouble one hour after he had accompanied a friend to the hospital, Henry Close, aged 70, Sherbourne Street, collapsed and died at Shuter and Sherbourne Streets last night.

India has a small fish, the gourami, which gives an audible croak when on the surface of the water.

Automatic machines for the sale of bus and subway tickets have been installed by London shops.

CAMPBELLFORD AND DISTRICT

Primary School Needed More Than High School is Sentiment of Some—Spring Cleaning by Order.

CAMPBELLFORD, April 20.—The canvass of the town to secure the names and addresses of former residents, who will be invited to attend the 'Old Boys' Reunion, began this morning with two workers in each of the four wards. Councillor W. J. Meiklejohn and J. P. Archer are canvassing the First Wards, R. J. Allan and Wesley Stephens the second, Councillor R. H. Cole and Dr. Watson, the third and Deputy Reeve Wilkinson and Walter Heuson the Fourth.

Chief Issues Order

Police Chief Duncalfe, in his capacity as Sanitary Inspector, has issued an order calling upon all householders to clean up their premises at once. They are required to have all garbage, ashes, decayed veg etable matter and refuse of all kinds that has accumulated during the winter, removed by the first of May. The Chief concludes his order with the significant hint, "A word to the wise should be sufficient." In other words, A summon, will be issued for any residents who fail to comply with the health regulations.

Auto Sales

The automobile business has revived with the coming of warmer weather and the consequent improvement in the country roads. Meyers and Stone, agents for the Star-Duran, cars, have recently made five sales. Dr. W. A. Murphy has purchased a roadster which he will use in his growing practice. The doctor will open a branch office in Marmora in which to treat his patients in that district.

Dr. W. F. Loucks has purchased a handsome Sedan from Meyers and Stone who have, besides, taken order for three touring cars.

High School Tenders

Tenders for the erection of the proposed High School must be in the hands of the Architect S. B. Coon of Toronto, not later than Monday. On Tuesday, Mr. Coon is expected there with the tenders to meet the members of the Board of Education who will probably award the contract.

Wanted —A Primary School

"I think we need a better place in which to teach the pupils in our primary department more than we require a new High School," said a bright young mother who was waiting at the public school for her two little children who have nearly a mile to walk from their home on the west side of the river and who make the trip twice daily as they are too youn to be left at the school during the hour and a half of noon recess.

The lady in question voiced the sentiments, not only of herself, but of a majority of the mothers of young children who reside on the west side, some of whom have over a mile to walk to school. There are at present two primary classes, held in a leased building which formerly was a private house. The quarters are cramped and poorly ventilated.

A school building for the pupils in the primary grade on the west side has been a mooted subject for years those in favor of the idea taking the ground that as two departments are required it would only be fair to have one on the east and another on the west side.

Separate School Concert

The pupils of the Separate School will give a concert in Cole's Opera house on Monday evening, April 30th. The programme will include choruses, solos, recitations, dialogues, a play in two acts, entitled "No Girls Admitted," and a scarf drill by twelve little girls. This is the entertainment that was postponed from Easter week on account of the illness of some of those who were to take part.

Co-Operatives Aroused

The United Dairymen Co-Operative of Peterborough, are carrying the war into Africa and have reviewed their campaign to win to their ranks the cheese factories in this district, the patrons of which at a special meeting of the Board held recently decided to carry on this year as usual and hold themselves aloof from the new organization.

Concert To-Night

The Young Ladies' Mission Circle of St. Andrew's Church will give a concert in the school room this evening, the chief performer being Miss Jean McIntosh, elocutionist and Mr. Fred Wigglesworth, the new organist, in song and piano selections.

THREE-PIECE COSTUMES

A smart Paris designer is using motifs of floral embroidery on the pockets and sleeves of the frocks he creates, then the same design appears in the lining of the accompanying jacket.

of Unfailing Quality
CHASE & SANBORN'S
SEAL BRAND COFFEE
Sold only in ½, 1 and 2 lb. airtight tins.
Whole, ground or fine ground for Tricolator or Percolator use.
CHASE & SANBORN, - MONTREAL.

DESPERATE EFFORT RESCUE CASTAWAYS

Aeroplane Crashed Through Ice on Trip of Mercy—Another Attempt.

DETROIT, April 20. Canadian Press. — Balked in his race with death to aid the nine men and women reported starving on the bleak shores of South Fox Island, in Lake Michigan, when his airplane crashed through the ice on Grand Traverse Bay, Lieut. Whithead of Selfridge Field, was making a desperate effort to salvage his plane and continue his flight last night.

The little band on the island, it was believed here, are very near death. Their store of food, it was said, had been reduced to a small quantity of frozen potatoes. Other food was unobtainable, and grim pictures of their condition hung over the desperate attempts to right the airplane for another flight.

Go-Getters

Mother Hubbard's Plan.

Her famous cupboard
Mother Hubbard
Thought it best to sell;
Ran a want ad
And at once had
Buyers come pell-mell!
"Now a bone I
Surely must buy,
Since I've done so well!"

Vessels of galvanized iron are not suitable for containing food materials, as many of these have solv-

BREAD! BREAD!

It's economy in every way for our rural friends to buy their bread from White's,

16c Large Loaf

Standard weight, best quality, fresh every day. Take home a few loaves and try it.

PORTER S. WHITE CO.
334 GEORGE STREET
Phone 208

Barrie's Store News
EXCLUSIVE LADIES' WEAR SHOP

Smart Wearables Wear Attractive Prices for Our Saturday Patrons.

COATS COATS COATS

Another shipment of those smart English "Top Coats" which include many novelty sports models. Fashioned in lovat coatings, tweed mixtures, velours and polaraine. Colours, blues, misty greens and all shades in fawns and tans. Styles show inverted box pleated and full plain back, with cut in and patch pocket. Price for Saturday only

$15.00

SUITS

Even more Unusual Than the Pricings are the Suits Themselves.

Made in fine tricotine poiret, twill and lovely colored homespuns. The styles are for the most part tailored with clever trims of tucking, self-strapping and braid. Colors, navy and black in tricotine and in the homespuns, mauve, green, blue, tan, grey, blue and heather. Saturday's price

$29.00

SILK PETTICOATS

in all the leading shades including navy and black. Good quality habutai fitted, elastic top. Saturday special

$4.50

DRESSES DRESSES DRESSES

For every passing mood of a Spring of Summer's Day, frocks that express the piquancy of Parisian and American fashions, accentuating the debonair chic of youth and the grace of maturity in like-some lines and subdued tones. Materials are canton crepe, taffeta, all-tyme crepe and flat-crepe. Plain colors in all the new shades, and lovely combination effects. Selected from our regular stocks and specially priced for Saturday purchasers at the moderate price of

$23.00

Barrie's
Phone 340

Society

Mrs. (Dr.) Cecil Taylor of Toronto has returned home after three weeks visit with her father and sister, Miss Greta Meharry.

Rev. J. F. and Mrs. Chapman have returned home after spending a few days in Toronto.

Miss Jean Morrison, R.N., of Buffalo, N.Y., is the guest of her mother, Mrs. E. Morrison, superintendent of the Y.W.C.A. boarding home, for a few days.

Mrs. F. Hickey, Toronto, is visiting her sister, Mrs. R. H. Ingram, 234 Murray Street.

BOND'S BIG 2 FOR 1 SALE

To-morrow, Monday and Tuesday. **TWO FOR THE PRICE OF ONE** At Bond's Drug Store. to-morrow, At Bond's Drug Store. to-morrow, Monday and Tuesday.

OBITUARY

EDWARD B. TULLY.

LINDSAY, April 20.—(Special to The Examiner.)— Old residents of Peterborough will learn with regret of the sudden death at Midand of a former resident of the city in the person of Edward B. Tully. The call came at 8 o'clock last Sunday morning.

The deacsed was born in Peterborough in 1844. He was a Fenian raid veteran and enlisted in the 57th Battalion in 1866. After leaving Peterborough he took up residence in Midland. He is survived by two sons and four daughters.

Alaska, according to conflicting advertising, is where they shovel the snow off the lawns to cut the grass.

Y.M.C.A.

Annual Financial Canvass

—The Directors of the Peterborough Y.M.C.A. are conducting their ANNUAL CANVASS for Subscriptions NEXT WEEK, beginning on TUESDAY, 24TH APRIL.

—The maintenance of a Y.M.C.A. cannot be met in full by Membership Fees as a large percentage of Members are Boys and Young Men and in order to provide the difference the Citizens are called upon yearly.

—Peterborough Citizens have always been generous supporters of the Association and have perfect confidence in the Board of Directors, who are as follows:

President—G. A. Gillespie
1st Vice-President—T. Barrie
2nd Vice-President—E. Worth
Treasurer—J. J. Turner
Recording Secretary — R. L. Dobbin
J. Wearing
W. R. Breyfogle
J. E. Smith
E. B. Fowler
J. Hamilton
E. Worth
W. A. Richardson
H. R. H. Kenner
G. A. Macdonald
B. D. Hall
P. P. Westbye
H. E. Hodgens
J. F. H. Wallace

Mexicans Know Good Coffee

When they taste it, and our coffee would certainly meet with their enthusiastic approval. If you have not tried this coffee, you have missed a real beverage treat. Order some from us to-day for tomorrow's breakfast.

J. JOHN
126 CharlotteSt. Phone 929

MONTHLY MEETING WOMEN'S COUNCIL

Mrs. W. R. Morris Read an Interesting Paper on Educational Conference

The regular monthly meeting of the Local Council of Women was held yesterrday afternoon with a good attendance, in the green room of the Young Women's Christian Association. Routine business was tranacted, and an interesting paper was given by Mrs. W. R. Morris on the Conference on Education and Citizenship held recently in Toronto Mrs. A. Mowat occupied the chair.

Minutes of the previous meeting were read by Mrs. Joseph Wearing, Miss S. A. Tomkins read the correspondence received, and Mrs. N. D. Seaton gave the treasurer's report. In response to an appeal from the Local Council of Women to its affiliated societies, Mrs. Seaton reported the sum of $61.95 as having been received to date, in amounts ranging from one to ten dollars apiece. The sum of $25 had been remitted to the National Council to assist them in carrying on their work.

Miss L. Simons, secretary of the local Chapter of Graduate Nurses of Ontario, wrote, thanking the Local Council for their co-operation in helping to entertain the visiting nurses, at the recent convention held here. Mrs. Arthur Stevenson, on behalf of the executive committee, moved a hearty vote of thanks to the members for their loyal support and the assisting musicians who helped in making the tea given the nurses such a success, Mrs. Joseph Mills, convenor, seconded the motion, extending her thanks to the societies who donated generous supplies.

A letter from G. N. Gordon, K.C. M.P., in response to a request from the Council to support the legislation against abolition of the handbook evil and publication of race-track information, expressed his hearty accord with the wishes of the Council in this respect.

A letter from the Canadian Magazine Publishing Company requested the support of the ladies in its publocation, on patriotic grounds, as the majority of the contributors were Canadian writers and artists. Mrs. Mowat informed the meeting that a frequent contributor to this and other Canadian magazines, was Mr. Adrian Macdonald of Peterboro.

Oleomargarine to the Fore.

A discussion on the question of the sale of oleomargarine arose out of the remarks of one member regarding the action being taken at the present time by the Alberta Dairymen's Association, who are opposing the resolution introduced before the House of Commons asking that the oleomargarine industry be made permanent in Canada. The National Council of Women, through its local Councils, made a strong fight just a short while ago to suppress legislation in the House which was striving to forbid both the importation and the manufacture of this commodity of the poor man in Canada, and now, it appears, the dairy interests are once again attempting to suppress the product. It was finally decided yesterday to write the local member, asking him to support the action of the Council in its encouragemetn of the manufacture and importation of oleomargarine.

Mr. Gordon will also be asked to support the endeavor of the present government to secure control of subsidized cold storage plants, in order to set a fixed limit on the length of time that goods may be held in such warehouses.

The secretary was instructed to secure the necessary information as to the feasibility of procuring the services of the Federal official in this province who looks after the interests of the Migratory Birds' Convention Act, for the purpose of addressing school children of the city in regard to preservation of bird life.

The Provincial Council.

Mrs Mowat explained the organization of the Provincial Council, recently formed. Formerly, the Local Councils and National Council made up the working scheme of the society, with a Provincial committee which met occasionally. The formation of a distinct Provincial Council, with president, officers and executive, has lately been formed, in order to deal directly with the different provincial legislatures, in matters directly concerning provincial councils. This intermediary council will affiliate with other societies, such as the I.O.D.E., W.C.T.U., G. W.V.A. Auxiliary, etc., which are not directly connected with the Local Councils, but are working along the same lines. A motion carried to affiliate with the Provincial Council, the fee of $2 to be remitted by the treasurer.

Mrs. Mowat asked the co-operation of all affiliated societies in selling tickets for the concert to be given on May 4th by the Female Voice Choir in aid of the Well Babies' Clinic. Tickets were distributed by Mrs. A. W. Turner, secretary of the Managing Board of the Clinic.

Mrs. Morris' Address.

Mrs. W. R. Morris, in her usual concise, clear style, gave an interesting account of impressions received at the recent Conference on Education and Citizenship, held in Toronto, which was listened to with much appreciation by the ladies present. In a brief review of the inception of the Conference, its aims and accomplishments, Mrs. Morris outlined the three-day sessions of the the Conference, the second of its kind to be held in Canada. The first Conference, held in 1919 in Winnipeg, arose out of the feeling that "rightly directed education must be the source, through which proper development in adequate citizenship would be brought about." A conclusion reached by the first Conference was that a proper study and understanding of English was the "open sesame" to ideal citizenship, and it was the intention that a survey of the needs of the teaching of English in this country should be a basis for the second conference, an idea which, while not carried through in its entirety, still acted as a motif of the sessions in the Toronto convention.

Manifestly impressed by the genial aspect and brains of the visiting Englishman, Sir Michael Sadler, the ascetic idealism and whole-souled warmth of his confrere, Sir Henry Newbolt, Mrs. Morris evidently found the Canadians taking part in the programme quite up to the mark, and had a special word of praise for Mr. Vincent Massey, the chairman, graduate of Toronto University and post graduate of Oxford College.

The Winnipeg conference considered mainly the material and economic needs of Canada as a nation, but a broader outlook animated the second conference, in its greater stress on the ideals of service and full citizenship. With the outstanding nature of its aims and its speakers, its effort to build up an intelligent public opinion can hardly fail to give a marvellous impetus and publicity to the ideas and ideals it expressed.

The sessions of the three days opened with a survey of "What Is," an interpretation of present-day conditions, and inquiry itno the adequacy of education as an all-important aftcor in civilization. A study of geography, as a study of man and manners and a development of history, as record of human experience and human achievement, followed. Then came a studyof literature as a means of expression, with lectures on biography in education. Sir Henry Newbolt said, regarding biography: "Since we are unable to have the Bible placed in our schools for study purposes, surely we have sufficient biographies of Christian men to teach Christianity in the schools." "The Bible," he said, "is the most intellectual thing in our literature and the most spiritually-living thing in our inheritance."

Of personal education and self-control, it was said: "Government is becoming increasingly difficult because those who control have not learned to control."

The Canadian Woman Speaker.

Mrs. R. F. McWilliams, of Winnipeg, formerly a resident of Peterborough, was the only other speaker with Lady Baden-Powell on the entire programme. President of the Canadian Federation of Women and president of the Canadian Woman's Club in Winnipeg, her address was well given, on "Education as Character Development." She said, "At the present time, character counts more than cleverness, and it is better to have second-class brains than a second-class character."

Sir Henry Newbolt referred, in his remarks anent the Bible, to the affinity between the Hebrew and the English race, in the parallel which might be drawn between the experiences of the Jewish race and the history of the English race during the last nine hundred years. The Bible, he asserted, "had a prodigious effect on the thoughts, the hearts, and the imaginations of the people." It was unfortunate, he said, that a teaching of the lessons of the people had come to be associated in the minds of the majority with propaganda for the teacher's particular faith, so that its use had been forbidden in the schools on this account.

Mrs. Morris concluded her address with a protestation of belief in the living power and influence which may be exerted by earnest men and and women laboring to voice a real spiritual impulse for the common good, and quoted the words of one of the visiting speakers: "The Empire loves justice, mercy and truth, when truly it beholds them, and helps thus to speed through dark and difficult ways, the ever-climbing footstesp of the world."

A sincere vote of thanks was accorded the speaker, moved by Miss A. Lancaster and seconded by Miss S. A. Tomkins.

LAVOIE'S KNIT-TO-WEAR STORE
440 GEORGE STREET.
For Quality and Real Bargains

Ladies' English Lisle Gloves in grey, white and black 89c
Ladies' Double Tipped Silk Gloves, in grey, white and black, pair 89c
Ladies' heavy ribbed Silk Sport Stockings for Spring wear. Colors stone and biscuit $2.00
Ladies' Silk Stockings, in the latest styles and patterns, at reduced prices.
Ladies' Silk Lisle Vest Open style, with deep Jersey Silk Bodice, each $1.99
Ladies' Summer Weight, open style Vests, each 35c
Ladies' Silk Mercerized Bloomers. Colour lilac, per pair $1.95
Children's Superior Cotton Hose, Black and Brown, per pair 24c
Children's Buster Brown Stockings, per pair, 55c and 65c
Large Assortment of Lavoie's Spring Golf Hose at reduced prices.
Children's and Ladies' Gem Knit, hand made woollen goods at reduced price. Have a look at them.
Silver Twist Balls of Yarn, each 35c or 2 for 65c
Piccadilly Wool; the finest quality, per ball 12c
Rippellette, in three different shades, per yard 25c
Men's working Socks, pair 45c
Men's Superior Grey Cotton Socks, pair 25c

NO ORGANIC UNION DECLARES DR. ROSS

Come What May, the Strong United Presbyterian Church in Canada Will Continue.

MONTREAL, April 20.—(Canadian Press).—Many of the promoters of the organic union scheme are evidently bent on driving it through at any cost. They say that only a little more courage and faith are required to do it, but they will find themselves greatly mistaken. Come what may, the strong united Presbyterian Church in Canada will continue."

Re-affirmin in these words the non unionists policy of no surrender, Rev Dr. George E. Ross, addressed a meeting of the Presbyterian Womens League here yesterda.

TWO YEAR SENTENCE

REGINA, April 20.—(Canadian Press). — L. C. Duncalfe, former Regina businessman, arrested recently in Montreal, was yesterday sentenced to two years in Prince Albert Penitentiary when he pleaded guilty to five charges including theft, forgery and perjury. Duncalfe elected for speedy hearing.

CHARM CLEANS EVERYTHING

A teaspoonful of Charm to a dishpan of water makes dishwashing easier.

2 for 25c at all Good Grocers

NURSE GIRL KILLED BY TRAIN AT KITCHENER

KITCHENER, April 20—(Canadian Press). — Miss Ada Laburn, a nurse girl, while crossing the Grand Trunk tracks at Lancaster street this morning was struck and instantly killed. She was propelling a perambulator in which was the small baby, the child of George Lang, Jr. The child was taken to hospital where it is suffering from a fractured skull, Coriener Kalbfleisch has ordered an inquest.

MEMBERS EXHAUSTED BY DEFEAT IN COMMITTEE

TORONTO, April 20.—(Canadian Press).—For the fourth consecutive time the public accounts committee of Legislature was forced to adjourn for want of a quorum this morning. Long debates and all night sesions have used up energy of various members to such an extent that the attendance is growing lighter each day.

ANNUAL 2 FOR 1 SALE.

Bond's Drug Store, to-morrow, Monday and Tuesday.

SUGAR
9 lbs. For $1.00
With $1.00 Cash Order of Other Goods

Oranges (seedless navels) Regular 40c, dozen 27c
Pork and Beans (Libby's 1 lb tins) 2 for 25c
Prunes (good size) 2 lbs for 25c
Jelly Powders (assorted flavors) 3 for 25c
Jam (pure raspberry) 4 lbs. pails 79c
Pure Lard, 2 lbs for 35c
Salada Tea, old price, per lb. ... 65c
Sausage, fresh, per lb. 19c
Round steak, per lb. 19c
Fresh pork, sliced, per lb. 25c
Stewing beef, 2 lbs. for 25c
Letttuce, celery fresh tomatoes and bananas. (Cash Bargains).

CHRIS. J. WEST
Corner Lock and Lansdowne Streets
Phone 1080.

Real Bargains In Spring Furnishings

New Goods Arriving Daily

GRASS MATS FOR VERANDAH USE—These are closely woven and have a double thread in warp. Look for this when buying as it means double service. They come in medallion, all-over effects and plain centres with band borders. Shades of green, blue and brown. Sizes as follows—
24 x 48 inches. Special at, each 55c
30 x 60 inches. Special at, each 80c
36 x 72 inches. Special at, each $1.05
4 feet 6 inches x 7 feet 6 inches. Special, $1.80
6 feet x 9 feet. Special at, each $3.25

RUBBER MATS—A clean-out line bought at a big reduction. Heavy quality. Two sizes. Ideal for inside door mats on hardwood floors.
Size 14 x 16 inches. Regular $1.25, for ... 79c
Size 18 x 30 inches. Regular $2.35, for $1.69

RUBBER STAIR TREADS—Corrugated, with fancy border, mahogany colors. Size 9 x 18 inches. Special at, each, **29c**

DIVANETTE—Solid quarter-cut oak frame, fumed finish, covered in good quality tapestry, black ground, floral design. Complete with pure white felt mattress. Regular price, $65.00, for..... **$55.00**

REED ARM CHAIRS AND ARM ROCKERS—Closely woven and strongly made, fumed finish, spring seats, back and cushions upholstered in fine English tapestry. Usually sold at $20.00, for, each..... **$14.75**

TAPESTRY UPHOLSTERING MATERIAL—Extra heavy quality, floral verdure effect, rich dark colorings, 50 inches wide. Regular price, $4.50, for **$2.75**

CRETONNES AND CHINTZ—English and American makes, mostly in French effects, large designs, in rich bright colorings, heavy weight linen, 36 inches wide. Regular price, $1.25, for, yard..... **69c**

WE ARE AGENTS FOR THE EMPIRE WALLPAPER CO. OF TORONTO AND WOOD BROS. OF MONTREAL and have their large sample books filled with all the latest and best of beautiful new designs and color combinations. Prices much lower than usual.

Bedroom Papers, a roll ..... 12c to 45c
Oatmeal Papers, all shades, roll, 20c and 25c
Varnished Papers, tile and marble effects at, a roll 30c
Tapestry, Tiffany, Grass Cloth, Shadow and Leather. Prices from, a roll ... 45c to $2.00

We invite you to call on us and look over these books.

DON'T FORGET WE ARE SELLING WINDOW SHADES AT MAIL ORDER PRICES—Save time and stamp by buying here. Best quality hand-made oil opaque cloth, mounted on guaranteed Hartshorn rollers, in white, cream or green, in the following sizes and prices:

37 x 70 inches at $1.20
37 x 82 inches at $1.45
41½ x 70 inches at $1.65
41½ x 82 inches at $1.85
45 x 70 inches at $2.15
45 x 82 inches at $2.30
47½ x 70 inches at $2.25
47½ x 82 inches at $2.50
52 x 70 inches at $2.70
52 x 82 inches at $3.00

Combination Colouring at Proportionately Low Prices.

McBride & Franks
224 Charlotte Street - - Phone 2069

Last of The Four Days

TO-MORROW—SATURDAY
Phenominal
GIRLS' DRESS SELLING

Our Splendid New Spring Stock of Girls' Dresses, for ages 8 to 14 years, will be on Sale for Balance of This Week at 1/5 to 1/3 Less than real selling value. They are most attractively made in various shades of good wearing Homespuns, Flannel, Crepe Cloths, Serges, Wool Crepes, etc. Some finished with touches of Embroidery. All are of very newest designs and colours. Just note these striking Price Reductions. Three Lots at Three Fetching Prices:

Dresses priced regularly $8.00 to $10.00, for **$6.50**
Dresses priced regularly at $10.50 to $12.00, for **$8.50**
Dresses priced regularly at $12.50 to $15.00, for **$10.00**

W. E. LECH *Exclusive Children's Wear* **366 George St.**

ATTENDANCE

(Continued from Page 1)

thing to do with it, but there seemed to be a general atmosphere of rollicking fun and bustle throughout the whole long building. Crowds clustered about the dance hall entrance, which did a fine business, about the fashion show, where interested men and women watched the graceful models parade in the latest fancies, about the radio in the attractive little Y.W.C.A. section, and the larger machine installed by Messrs. Miller, Powell and Watson in the upper east end gallery, about the "Gabriel" snubber, at the right of the front entrance, where seniors and juniors alike watched in fascinated quiet the perilous progress of the two Teddy bears in the yellow toy automobile. The tea-room was well patronized, and girls with roses and ice cream cones had few refusals. About the moving bicycle exhibit were many spectators, and the strip of red and green cloth moving under the tiny light of the electric sewing machine held interested attention. Photographs in the red enclosure, the booth of the Fish and Game Association, the motor cars themselves, the electric novelties, everything recieved enthusiastic attention. The raffle booth again went over the top in its successful evening's work.

Right from the women who smiled with pleasant faces at the passing crowds, from various booths, to the little boy who flung his cap in the front entrance in a vain attempt to follow it in without a ticket, everyone seemed to be imbued with the spirit of cheerfulness.

Special Attraction.

To-night, a special attraction for the closing hours will be the carnival and masquerade, with a special list of excellent prizes for the winners in several sections. Under the flags and pennants of the old grey Armouries, with music and lights and flowers to create an atmosphere of well-being and fun, with masked frolickers and all the cheer that goes with an affair of this sort, everybody getting together for a last hour's sport to wind up a real successful Motor Show, nothing more attractive could be imagined than a carnival. It is anticipated that to-night's attendance will put the 1923 Motor Show finally over the top as a successful, live event.

SAYS HE SIGNED PETITION IN A MISUNDERSTANDING.

Chairman D. M. McIntyre and Mr. Francis Dagger, of the Ontario Railway and Municipal Board, held a meeting in the Council Chamber here on Thursday afternoon of last week, to hear the appeal of Mr. Emmanuel Stevens, of the Marmora Road, to have his name removed from the list of signatures for the new Belmont Municipal Telephone System. Mr. Stevens maintained that he signed the petition through a misunderstanding, and that he did not want a telephane installed. Messrs. J. W. Russell and W. J. Peoples, the gentlemen who obtained Stevens' signature to the petition, stated that in their opinion, there was no misrepresentation whatever, and that Mr. Stevens signed up when he was fully cognisant of what he was doing. Chairman McIntyre, in delivering judgment, said that he would recommend to the Board that the appeal be dismissed, as there had been no misrepresentation, and Mr. Stevens would have to stand back of his signature for the financial obligations he thereby incurred. — Havelock Standard.

THE STORE WITH A REPUTATION FOR EXCEPTIONAL SERVICE. | RICHARD HALL & SON LIMITED | THE STORE WITH A REPUTATION FOR EXTRAORDINARY VALUES

STARTLING VALUES

For The Last 8 Days Of The Bigger Business Campaign.

WE REPEAT
All our enormous stocks are NEW, STYLISH AND HIGH-GRADE. You take no chance in buying at HALL'S

TREMENDOUS SAVINGS ASSURED TO PATRONS OF PETERBOROUGH'S BUSY STORE. PRICES THAT CANNOT BE DUPLICATED ON CRISP NEW MERCHANDISE. WE'RE MAKING ONE STUPENDOUS EIGHT-DAY EFFORT TO ACQUAINT ALL THE PEOPLE OF PETERBOROUGH AND ALL PETERBOROUGH DISTRICT WITH HALL VALUES AND HALL SERVICE.

READ BOTH PAGES THROUGH CAREFULLY and watch for HALL'S ads. every night during the 8 days of the big Sale.

Extraordinary Values in - - New Spring Suits, Coats and Dresses

A SALE OF HIGH-GRADE GARMENTS THAT WILL MAKE A STRONG APPEAL TO THE HUNDREDS OF WOMEN WHO HAVE NOT AS YET SELECTED THEIR SPRING GARMENTS.

SECURED FOR THE BIGGER BUSINESS CAMPAIGN—35 MORE SNAPPY NEW STYLE TRICOTINE AND POIRET

Suits $25

Box coat, Russian blouse effects and strictly tailored Suits combine to make a selection from which you'll have no difficulty making choice. Regular values up to $40.00, for..... **$25.00**

$17.90 Sport Suit

OF NOVELTY TWEEDS AND HOMESPUNS

This low price on new style Suits is not evidence of the quality of the garments. The regular values are $25.00 up to $29.00. Special for the Bigger Business Campaign event at..... **$17.90**

$13.90 Sport Coat

OF POLO CLOTH AND NOVELTY TWEEDS

Nobby style Coats for street wear, sports and auto coats. All sizes and a good range of styles. Extra special for the Bigger Business Campaign at..... **$13.90**

$19 Dressy Coat

OF ALL-WOOL VELOURS AND BURBERRY STYLE COATS OF ENGLISH TWEEDS

Surprising values shown in Coats at this remarkably low price. Coats that would be considered good value at $25.00 to $29.00. Choice of a good range. All on Sale special for Saturday..... **$19.00**

$19 New Dress

IN COMBINATION EGYPTIAN SILKS AND CANTON CREPES

As well as the pretty Taffeta Dresses and the dainty Canton Crepes, are values that were unknown to Peterborough buyers before HALL'S new merchandising policy was inaugurated. Bigger Business Campaign..... **$19.00**

The 8 Day Hosiery Sale

ATTRACTIVE FOR ITS WORTHWHILE VALUE, WHICH CAN ONLY BE FULLY APPRECIATED UPON CLOSER INSPECTION.

"A" Quality Art Silk Hose

Fine quality in good fitting, seamed back styles. These are guaranteed perfects, and may be had in colors of grey and black. Bigger Business Hosiery Sale, per pair..... **69c**

Block-White Cloxed Fibre Silk Stockings, 98c pair

A fine quality of artificial silk, with white embroidered clox. All sizes. Specially priced for one day—tomorrow, per pair..... **98c**

London Lady Sport Hose

Woven in neat fitting styles from silk lisle thread in fancy stripe designs. Made from the best yarns with the single purpose of giving long wear and the utmost satisfaction. Colors of beige and grey. All sizes. One-Day Sale, Saturday, per pair..... **69c**

Regular $2.00 Satin Bloomers $1.45

WITH RODGER PATENT FRONT

Cloth is rich mercerized satana in green, sapphire, flesh, rose and black. On Sale for the Bigger Business Campaign, pair..... **$1.45**
Made with double reinforced gusset. A splendid quality Bloomer.

Shadow-Proof Princess Slips $1.29

Made of fine quality white nainsook, hemstitched top and straps, ribbon run. Regular $1.75 quality. On Sale at special..... **$1.29**

FOR THE BIGGER BUSINESS CAMPAIGN WE HAVE SECURED 50

New York Style

Trimmed Hats $4.95

No two alike and every Hat a correct new style, imported direct from America's fashion centre. To sell special at, each..... **$4.95**

Brassieres for Women 49c each

A necessity for the well-dressed woman is the Brassiere. We specialize these good fitting models. Made from serviceable repp and coutil, and worth twice Saturday's Sale price of, each..... **49c**

$2.00 Corsets in New Spring Models $1.45 pair

Brocaded coutil, in pink, with wide elastic top and fitted with four strong hose supporters. Non-rustable aluminum steel filling. A perfect fitting, high class Corset. On Sale Saturday, pair, **$1.45**

The 8 Day Hosiery Sale

WILL PROVE ONE OF THE STAR EVENTS OF THE BIGGER BUSINESS CAMPAIGN.

Fancy Silk Hose

In black with self clox and grey, black and sand with fancy self stitch. These are substandards, but are so slightly imperfect that they are hard to tell from first qualities. A Bigger Business leader at, pair..... **69c**

Monarch Knit Silk Hosiery

Guaranteed to fit well, wear well and look well. Colors of suede, silver, black, cordovan, grey and beige. In fancy self stripes and plain, with seam backs. Full range of sizes. A special One-Day Sale price of, pair..... **95c**

Fancy Cloxed Pure Thread Silk Hosiery

These quality Hose formerly sold at $2.50 per pair. Fancy self embroidered clox in colors of black, white and beige. All sizes. Special One-Day Sale price, pair..... **$1.95**

CREPE ROMAINE, $2.98 YARD

You'll find this rich heavyweight Crepe Romaine an ideal material for new gowns and smocks. 39 inches wide. Showing black, navy blue, brown, French grey, cocoa, petunia, tangerine and buttercup colorings. Special for Saturday at, per yard..... **$2.98**

A SPLENDID RANGE OF FANCY CREPES

A wide range of new combination colorings and designs. You'll find them ideal for smocks, dresses and trimmings, and unusual value for Saturday at, per yard..... **75c**

50 Dozen of Men's Pure Linen Handkerchiefs

Extra large size and extra good quality. A ½-inch hem finishes them. Values worth 45c. Specially priced to clear on Saturday, each..... **25c**

AN ALL-SILK BLACK PAILETTE

With a rich high finish, 35 inches wide, is a good draping fabric, and much in demand for skirts, smocks and dresses. Specially priced for a One-Day Sale at, per yard..... **$1.49**

EGYPTIAN AND NOVELTY DESIGN CREPE

In a wide range of the attractive new spring colorings. The newest materials shown for smocks, dresses and trimmings, 36 inches wide. Saturday Sale, per yard..... **$1.69**

ALL-WOOL HEATHER POLO COATINGS

Nothing more serviceable or more up-to-date for your new spring coat. A wide range of colors to choose from. Note the width—54 inches—and the price for he one day only, yard..... **$2.69**

ALL-WOOL BROADCLOTH FLANNEL

54 inches wide, in colors of navy blue, delf blue, sand, taupe, French grey, jade green, rose, tan, negro and mauve. A rich finished material, used for skirts, dresses, smocks and separate coats. One-Day Sale price, yard..... **$1.95**

A Sale of Smart House Dresses 98c

Of chintz, trimmed with chambray, in rose, sand, Copen, mauve, green and blue. On Sale for Bigger Business Campaign at, each, **98c**

Dresses worth regularly up to $1.45. All sizes up to 42.

BOTANY SERGE

A beautiful soft finished material, much in demand for suits, dresses and skirts. Shown in colors of navy blue, black, brown and sand, 54 inches wide. Saturday, per yard..... **$2.39**

ONE OF THE MOST POPULAR OF SPRING FABRICS IS AN ALL-SILK FLAT CREPE

A material that drapes beautifully for gowns or smocks. A 40-inch width. Showing colors of black, ivory, navy blue, peacock blue, brown, tan, cocoa, jade green, sand, tangerine, French grey, pearl grey and cherry. Bigger Business event tomorrow, yard, **$2.45**

LINES LISTED BELOW ON SALE IN THE RUMMAGE DEPT. THIRD FLOOR

Cotton Crash Towelling

A firmly woven, good wearing quality, finished with fine colored stripe border. Rummage Dept..... 3 yards **25c**

PRESSED GLASS

Cream and Sugar Sets

Neat conventional designs. Clear glass. Rummage Dept. Wednesday, per pair..... **25c**

Men's Police and Lisle Braces

Strongly reinforced and extra well made. Rummage Dept., per pair..... **39c**

Palmette Toilet Soap

Large sized tablet. Made from pure vegetable oils. Regular 8c size. Rummage Dept. special..... 5 bars **25c**

ON SALE SATURDAY MORNING, 8.30 O'CLOCK SHARP

5 ONLY CASES (500 ROLLS) HALL'S SPECIAL

Toilet Paper

12 ROLLS FOR **25c**

Not more than the five cases sold at this price. There'll be a rush. Come early.

Only 12 rolls to a customer.

Glass Fruit Bowls

A clear white glass with neat fluted design. About 2-qt. capacity. Values regularly sold at 35c. Rummage Dept. special, each..... **25c**

LIGHT BLOWN

Optic Water Glasses

Fine clear glass, 8-oz. capacity. Sold everywhere at 15c each. Rummage Dept., each..... **10c**

Peerless Laundry Soap, 8 for 25c

Well seasoned, guaranteed pure, large bar. Rummage Dept. 8 bars special..... **25c**

A ONE-DAY SALE OF

White Saxony Flannelette

In soft, evenly woven quality, 27 inches wide. This price is for one day only—so it is advisable to buy a good supply at this ridiculously low price, per yard..... **17c**

Women's Summer Weight Cashmere Stockings

Mercury brand, full-fashioned styles, widened top, seamless, spliced sole, heel and toe, fine rib, in a wide assortment of heather mixtures. Values worth up to 85c today. Rummage Dept., per pair..... **49c**

Men's Mercerized Lisle Sox

Guaranteed perfects. Splendid qualities. Colors of black, navy and brown. Bigger Business Campaign, per pair..... **25c**

Men's Cotton Sox, 19c

Splendid weight, perfect qualities. Colors of black, navy and brown. Rummage Dept., per pair..... **19c**

Glass Water Tumblers

8-oz. capacity, in small and large fluted designs, durable quality glass. Rummage Dept. Wednesday..... 6 for **25c**

Boy's Bloomer Pants

For ages 5 to 7 years. Made of good quality tweeds, lined all through. Governor fasteners at bottom. Bigger Business Campaign Sale price, pair..... **79c**

Leather Faced Work Mitts

Are on Sale in the Rummage Dept. Wednesday at, pair..... **25c**

Graniteware Cooking Utensils

An assortment of Cooking Utensils that would be of splendid use to you in your kitchen. All are perfect and are unusual at the Sale price, each..... **10c**

Fancy Necklaces

A purchase of traveller's samples of Fancy Necklaces. Styles too numerous to relate here, but all are new and novel and are values that sell from $1.25 to $2.00 each. Rummage Dept. Wednesday, each, **39c**

40-WATT

Guaranteed Electric Lights

Guaranteed for 1,000 hours' burning. Every one tested. Rummage Dept., each..... **23c**

Semi Porcelain Plates

With clover leaf and edge-line pattern.
6-Inch Tea Plates 17c
7-Inch Breakfast Plates 23c
8-Inch Dinners 25c

Cups and Saucers

Clover leaf and edge-line pattern. Per Cup and Saucer..... **15c**

Plain White Cups and Saucers

Plain White Cups and Saucers at, per Cup and Saucer..... **13c**

Separate White Cups

50 dozen only Separate White Cups, ea..... **8c**

Cups and Saucers

Fancy China Cups and Saucers, Kermis style, in floral, bird and band patterns. While they last at, per Cup and Saucer..... **23c**

PLAIN WHITE ENGLISH

Semi Porcelain Plates

6-Inch Tea Plates, each 15c
7-Inch Breakfast Plates, each 19c

The Store with a Reputation for 60 Years of Honest Dealing and Honest Advertising

RICHARD HALL & SON LIMITED

The Store with a Reputation for 60 Years of Honest Goods and Honest Prices.

STARTLING VALUES

For The Last 8 Days Of The Bigger Business Campaign.

WE ARE OUT FOR YOUR PATRONAGE WITH TWO POWERFUL MAGNETS—VALUE AND SERVICE.

NO STORE, NO SALE, NO MERCHANDISING EVENT IN PETERBOROUGH CAN APPROACH THIS FOR REAL MONEY-SAVING OPPORTUNITIES, AND, REMEMBER, EVERYTHING IN STOCK IS NEW, UP-TO-DATE, CLEAN AND DEPENDABLE. WHY PAY MORE THAN HALL'S PRICES?

EIGHT DAYS OF EXTRAORDINARY VALUES. READ EVERY ITEM IN THIS AD. COME SATURDAY MORNING.

Sale Commences Saturday Morning 8.30 sharp. Eight Days, Saturday, Monday, Tuesday, Wednesday, Thursday, Friday, Saturday, Monday, April 21-23-24-25-26-27-28-30

700 YARDS

Unbleached Sheeting

72-inch width, good quality, clean even thread cotton. Bigger Business Sale price, per yard..... **47c**

1,000 YARDS

Circular Pillow Cotton

40, 42 and 44-inch widths, C.P.C brand, full bleached. Bigger Business Sale price, yard.. **39c**

Catch Miss Bigger Business and Win $5

Miss Bigger Business will be in and out of Hall's Store on Saturday until caught.
CONDITIONS—You must have a Hall's Sales Check and you must catch her in Hall's Store in order to win the $5.00. Approach her, show your Sales Check and state, "You are Miss Bigger Business." If you are correct she will accompany you to the office and you will be given the $5.00.

2,000 YARDS OF 36-INCH

Unbleached Cotton

at less than today's mill price for a Bigger Business Sale leader. Not more than 20 yards sold one customer. Yard..... **15c**

1,000 YARDS

White Saxony Flannelette

First quality, soft downy finish, 34 inches wide. Specially priced for Bigger Business Campaign, yard..... **23c**

Linen Crash Hand Towellings

Good weight, pure linen, self and colored stripe borders. Bigger Brainess Campaign, yard..... **19c**

Table Damasks

72-INCH

Six different damask designs to select from. All the appearance of the pure linen Damasks and equal wear and laundering quality. Bigger Business Sale price, per yard..... **89c**

"Prue" Brand Madapolam

A splendid quality, particularly adapted for lingerie apparel. Note the width—42 inches—and the price for Bigger Business Campaign, yard..... **39c**

Horrockses White Cotton

Full 36-inch width, extra good quality, free from filling. Bigger Business Campaign, yard..... **35c**

"HORROCKSES"

Bleached Sheeting

"Horrockses"—the famous English manufacturers—need no advertising. All their goods are guaranteed for quality and service. This Sheeting is 80 inches wide and sells regularly at $1.35 yard. Bigger Business Campaign, per yard..... **98c**

Horrockses White Madapolam

36-INCH

A beautiful quality fine English cotton for negligee garments. Extra special for Bigger Business Sale, per yard, **49c**

All-Linen Tea Towelling

22-inch width, bleached, with blue and red border, good weight and guaranteed pure Linen. Bigger Business Sale price, yard, **25c**

ON SALE SATURDAY MORNING AT 8.30 SHARP
FIVE ONLY $4.50 NEW SPRING
Gingham Dresses $1.50

3000 Yards White Nainsook

15c YARD

Fine quality, "Prue" brand, sheer, soft finish Nainsook. Guaranteed perfect cloth. Bigger Business Campaign price..... **15c** YARD

Fine Full Bleached Cotton

2,000 YARDS

19c YARD

36 inches wide, firmly woven from fine even thread. A leader in the Bigger Business Campaign at..... **19c** YARD

ON SALE SATURDAY MORNING AT 8.30 SHARP
FIVE ONLY BOYS' IMPORTED
Tweed Suits
One of each size—26, 27, 28, 29 and 30. Regular $6.90 value, for..... (Rummage Dept.) **$3.95**

WHITE TURKISH

Bath Towels

Size 22 x 42 inches. Extra heavy quality, with soft turned pile. Finished with 6-inch jacquard border in pink or blue colorings. Bigger Business Campaign, each..... **59c**

500 Hemmed Pillow Slips

42-inch width, made of good quality round even thread cotton, wide hem. Bigger Business Campaign price, each, **19c**

Sheer White Voile

A fine sheer quality, woven from round thread, free from any imperfections, 36 inches wide. A leader in the Staple Department for, yard..... **19c**

English Ginghams

1,000 YARDS

Big assortment checks and fancy plaids. Fast color, good quality cloth. Extra special for Bigger Business Sale, per yard..... **15c**

White Fl'tte Blankets

100 PAIRS

Full 11/4 size and measure in inches 74 x 66. Made with pink and blue stripe borders. Bigger Business Sale price, per pair..... **$1.89**

Crochet Bed Spreads

English manufacture, woven from soft round cotton threads into neat conventional and floral designs, measuring 60 x 84 inches. Bigger Business Campaign, each..... **$1.98**

NEW SHADOW DESIGNS, ORMONDY VAL. LACES AND INSERTIONS

A 4-inch width, in dainty Shadow designs. A quality you'll find hard to duplicate at our Bigger Business Campaign Price of, per yard..... **15c**

"Home Furnishing Values" THAT ARE NOT SURPASSED IN CANADA—WE HAVE'NT SEEN THEIR EQUAL.

THIRTY DOZEN

New Oil Opaque Window Shades 69c

All are standard size—37 by 72 inches. The colors are white, cream or green. Some have slight imperfections, but they are so slight they are hardly noticeable. Regular $1.25 quality. Bigger Business special tomorrow, each..... **69c**

TWO-HOUR SALE
10 A.M. TO 12 O'CLOCK TOMORROW

Brass Beds $10.95

They are all the Simmons' "Built for Sleep" Beds in polet brass finish, with heavy 2-inch uprights and heavy brass caps, 1-inch cross rails and half-inch fillers. The greatest Bed value in Canada. On Sale for 2 hours only tomorrow, Bigger Business Campaign special.... **$10.95**

40 Wilton Hall Runners

Every one of them in excellent quality Wilton. Some very choice designs and colorings in the assortment, and every one of them away lower in price, notwithstanding the advance in price at the mills. Note the sizes and our Bigger Business Campaign prices:

27 inches wide, 2½ yards long $12.35
27 inches wide, 3 yards long $14.85
27 inches wide, 3½ yards long $18.90
36 inches wide, 2½ yards long $18.50
36 inches wide, 3 yards long $22.50
36 inches wide, 3½ yards long $25.80
36 inches wide, 4 yards long $29.80

Chesterfield Suite

COVERED IN THE FINEST OF ENGLISH MOHAIR

This is one of the finest designs in Chesterfield Suites brought out in years. The covering is one of the heaviest of English mohair in chintz effect. Double stuffed and double upholstered throughout. Everything inside and out the very best that can be procured. The exposed parts of the frame all in solid walnut. The Chesterfield and Chairs have those graceful lines lacking in so many of the new Chesterfields and Chairs. Everything in connection with this Suite is of the highest class order. Bigger Business Campaign, 3-Piece Suite, **$469.00**

TWO O'CLOCK SPECIAL TOMORROW

Scotch Drapery Madras 56c

The colors are rose, gold, brown, blue and combination colors of black, grey and blue and black, grey and gold. Regular values up to $1.10 a yard. At 2 p.m. tomorrow. Bigger Business Campaign special, yard..... **56c**

Linoleum Congoleum Oilcloth Rugs

ALL SIZES — 100 NEW ONES, JUST UNPACKED LAST WEEK

All the very newest patterns and colorings shown this season are in the assortment. Every Rug guaranteed to give service. Some ideal Rugs for livingroom, diningroom, bedroom or kitchen. Every Rug in the lot has been marked at the HALL new lower price for the Bigger Business Campaign.

9 O'CLOCK SPECIAL

50 Pairs, Scrim Curtains 95c pair

2¼ yards long, hemmed ready for use and trimmed with lace edge. Regular $1.65 quality. On Sale only for one hour, 9 a.m. to 10 o'clock. Bigger Business Campaign, pair..... **95c**

THREE THOUSAND YARDS

New Linoleum & Oilcloth

ALL THOROUGHLY SEASONED TO STAND LOTS OF HARD WEAR
BIGGER BUSINESS SPECIAL TOMORROW

Linoleum 69c sq. yd. Oilcloth 38c sq. yd.

The Linolems are 2 and 4 yards wide and the Oilcloths are 2 and 2½ yards wide. Excellent patterns and choice colorings.

Three Hundred Heavy Japanese Rugs 52c

The size is 24 inches by 48 inches. A big choice of patterns and colorings. Worth double Saturday's price. Lay in a good supply Saturday at this low price. You're not likely to have such another opportunity. Special all day Saturday and Saturday night, each..... **52c**

Solid Oak Dresser

ON SALE ONLY AT THIS PRICE FROM 10 TO 12 TOMORROW

After 12 o'clock the price will be $39.85. It's a very choice piece of bedroom furniture, with bevelled plate glass mirror, with 2 large and 2 small drawers. Extra good value at $39.85. From 10 to 12 noon tomorrow at..... **$29.95**

50 Canadian-Made Door Mats

Larger in size and lower in price than any of our previous offering. Bigger Business special tomorrow, each..... **64c**

Strong Durable Kitchen Tables

2 O'CLOCK SPECIAL TOMORROW
SIZE 28 x 48 ICHES

Well made, strong, durable Tables in the ideal size. Bigger Business Campaign special 2 o'clock tomorrow, each, **$3.98**

Axminster Rug $25.00

The size is 6 feet 9 inches by 9 feet, in excellent quality Axminster, in pleasing designs and color combinations. A decidedly low price for such superior Rugs. Bigger Business special..... **$25.00**

Heavy Rag Rugs

LARGE SIZE, 36 INCHES BY 72 INCHES

These are not the ordinary loosely woven Rugs. Every one is closely woven and of extra heavy quality. $4.00 is the regular value. Bigger Business special tomorrow, each..... **$2.98**

The Greatest Curtain Material Values in Years.

is what the Bigger Business Campaign offers you tomorrow. Hundreds and hundreds of yards to choose from. A table full of the choicest of new English and Scotch Curtain Nets and Scotch Madras, all at one low price tomorrow, per yard..... **39c**

WE CAN'T REMEMBER WHEN GOOD

Wilton Rugs

WERE SO LOW IN PRICE

A price like this on good Wilton Rugs only happens once in a very long time. Every Rug in the lot attractive, decorative and serviceable. Bigger Business Campaign, special tomorrow, each..... **$49.65**
2 sizes—3 by 4 yards and 3 by 3½ yards.

Genuine Nabco Reed Chairs & Rocker

They are strong, good looking Chairs, with upholstered backs and separate cushion seats. Splendid livingroom furniture. Bigger Business special tomorrow, TWO CHAIRS **$24.90**

Walnut Finish Dining-Room Suite

IN WALNUT FINISH

In the Suite are 9 pieces—Buffet, 60 inches long, with low mirror back; Oblong Table, 6 Chairs and China Cabinet. On Sale tomorrow, Saturday, only as a special lot, complete..... **$110.00**

Chintzes

IN THE NEW RICH COLORINGS FOR LIVINGROOM OR DININGROOM

Every yard in the lot worth 75c and some are worth $1.25 a yard. Some wonderful color combinations and designs to choose from. High-grade qualities, high-class designs and artistic color combinations all combined for our Bigger Business Campaign. Only, yard..... **59c**

Curtain Marquisette

THREE O'CLOCK SPECIAL TOMORROW

190 yards only of White Ground Marquisette with colored borders and figured centres. The colors are blue, rose, gold and mulberry. Regular 50c quality. For one hour only, 3 p.m. to 4 o'clock, yard, **22c**

Bed-Room Suite $178

SPECIAL TOMORROW

In the Suite is a bow-foot Bed, Vanity Dresser, Chifferobe and low back Chair. All in satin walnut (stained birch). The Coil Springs carry a 20-year guarantee. The Mattress one of the best of the Simmons' make. This is one of the choicest of the new Bedroom Suites. But only tomorrow can it be secured at this low price. The complete outfit for..... **$178.00**

FOUR HUNDRED YARDS

Beautiful White Scotch Curtain Muslin

Bought away below regular value. Assortment of stripes, figures and spots. 30 inches in width. An ideal wearing and washing material. Every yard of it worth 35c to 38c. Bigger Business Campaign, yard..... **29c**

BODIES CLOTHED IN BLANKETS OF GOLD

Beneath Modern Rome May Lie Treasures Eclipsing Those Found in Luxor Valley.

By CAMILLO CIANFARRA.

ROME, April 18.—(United Press).—The opening of Tu-Tankh-amen's tomb and the theory, confirmed now by countless discoveries, that the royal tombs of the pre-christian and early christian eras was apt to hold all the personal effects of the deceased or, at least, those effects which were inherent to his rank, have revived the debate whether or not the subsoil of Rome has been thoroughly explored.

Many believe a systematic search would lead up to the discovery of many sarcophagus, whose contents would easily eclipse, from the point of view of their intrinsic and artistic value, those found even in the richest of Egyptian tombs.

Local archeologists believe, that, aside from certain historical spots, the local underground has never been explored, and that what has been found, was due more to accident than to the expressed purpose of the explorer.

Professor Ermanno Ponti says that while it would be useless to search for the tombs of the Roman patricians and pagan emperors, as their bodies were invariably burned, yet Rome has at least one unexplored nechropolis, located nearby St. Peter's, which was the nausoleum of all the christian emperors and empresses of Rome, who succeeded Constantine, including Theodosius the Great, Theodosius II., Empress Galla Placida Augusta, Honorius and probably Valentinian III. Side by side to them were buried their wives.

There is no record showing that these tombs were ever opened. The mausoleum was torn down to make room for a wing of the present church, but the tombs were left unmolested.

Treasures in Tomb.

To give an idea of what may be found in them, Professor Ponti quotes a chronicler of the year 1458, concerning the opening of a marble sarcophagus containing two unidentified bodies bought to light while digging a grave for a dead prelate. Inside the marble sarcophagus there was a wooden coffin lined with silver, which when melted netted about 832 pounds of silver. The bodies were, wrapped in a gold blanket, which the Pope also sent to the mint. It yielded about thirty American pounds of gold.

But a list of what was found in the tomb of Empress Mary Honorius's wife, and a daughter of the Roman general stilicon, will give a definite idea of what the tombs of the Christian emperors of Rome would yield. The tomb came accidentally to light in 1544, and when the sarcophagus of red Egyptian granite was opened, the prelates and the officials of the pontificial court, as a chronicler says, stood amazed at the sight it offered, hardly believing their own eyes.

Blankets of Gold.

The body of the empress was clad in a gold gown, while gold embroidered blankets covered her face and breast. Side by side to the body there lay a silver box containing thirty small vases of chrystal, agate and other stones, and four of gold. Beside, there were two cups and an oil lamp of gold. A second box lined with gilded silver contained, according to the chronicler, fifteen rings, a number of ear-rings, small crosses, colliers, buttons, needles and a small gold ball which opened like a nut. Every article was of gold and of the most exquisite workmanship, studded with emeralds, pearls and other precious stones. Among the stones there was a carved one, which bore the likeness of Honorius and which was sold for 500 gold ducats.

Treasure Dispersed.

But at that time there was little or no respect for what was found in a tomb, and the treasure was dispersed. The articles found, when minted, yielded about seventy American pounds of gold.

The only piece of jewelry saved and still in existence was a large brooch bearing the name of Mary and Honorius. Three hundred years later Marquis Trivulzi purchased it for the Milan Museum. Professor Ponti says that if the Vatican gave the necessary permission for a careful search of the mausoleum's underground, a number of tombs would be unearthed that would probably yield even richer treasures.

The Rexall Stores ARE CANADA'S FAVORITE DRUG STORES

McDERMID & JURY, Druggist
Cor. George and Charlotte Streets

E. L. PAYNE, Druggist
Cor. George and Simcoe Streets

ONE CENT SALE

THE PLAN
You pay the regular price for One Article, then we give you another of the SAME ARTICLE for ONE CENT.

THE EXAMPLE
Buy 1 Tube Rexall Pearl Tooth Paste at the regular price of 35c, and we will give you another for 1c, or 2 for 36c.

Saturday, Monday and Tuesday, April 21st, 23rd and 24th

This ONE CENT SALE Plan was originated by the UNITED DRUG COMPANY for the REXALL DRUG STORES. The United Drug Company are the largest manufacturers and buyers of Toilet Articles, Remedies, Chocolates, Perfumes, Rubber Goods, Stationery and Drug Sundries in the world, and this is an advertising plan pure and simple, of which they bear most of the expense. Instead of spending money in the regular way, such as Free Samples, etc., it is their desire that we place full sized packages or articles in your hands, giving you an opportunity to judge the real value of these goods, the cost of which they charge to advertising.
We will only be permitted to run this sale occasionally. Beware of imitations in other stores, and take advantage of this exceptional opportunity.
We cannot afford to charge or deliver during this Sale, so please don't ask us to do it.

REXALL
25c Violet Dulce Talcum Powder.. 2 for 26c
60c Jonteel Talc Powder ..... 2 for 61c

75c OPEKA COFFEE 2 lbs. for 76c

Rexall Soaps and Hair Preparations
35c Rexall Shaving Sticks..... 2 for 36c
35c Shaving Cream..... 2 for 36c
25c Medicated Skin Soap..... 2 for 26c
25c Tar Shampoo Soap..... 2 for 26c
15c Rexall Toilet Soap..... 2 for 16c
15c Tiny Tot Baby Soap..... 2 for 16c
75c Petroleum Hair Rub..... 2 for 76c
40c Riker's Emulsified Cocoanut Oil Shampoo..... 2 for 41c
$1.00 Harmony Eau de Quinine Tonic..... 2 for $1.01
40c Lorie Lemon Shampoo..... 2 for 41c

Tooth Pastes Talcums and Toilets
35c Klenzo Tooth Paste..... 2 for 36c
35c Pearl Tooth Paste..... 2 for 36c
35c Coryliopsis Talcum..... 2 for 36c
50c Bouquet Rameo Talc..... 2 for 51c
25c Baby Talc..... 2 for 26c
35c Ipomea Talc..... 2 for 36c
75c Paradis Talc..... 2 for 76c
25c Pearl Tooth Powder..... 2 for 26c
25c Velour Powder Puffs..... 2 for 26c
15c Chamois for Face..... 2 for 16c
10c Styptic Pencils..... 2 for 11c

Rexall Creams & Face Powders
60c Almond Bloom Cream..... 2 for 61c
60c Jonteel Cold Cream..... 2 for 61c
60c Jonteel Disappearing Cream..... 2 for 61c
60c Disappearing Cream..... 2 for 51c
50c Rexall Cold Cream ..... 2 for 61c
25c Peroxide Cream ..... 2 for 26c
50c Violet Dulce Vanishing Cream..... 2 for 51c
35c Rose Witch Hazel Cream..... 2 for 36c
35c Violet Witch Hasel Cream..... 2 for 36c
$1.00 Jonteel Compressed Face Powder..... 2 for $1.01
$1.00 Bouquet Rameo Face Powder ..... 2 for $1.01
50c Harmony Face Powder..... 2 for 51c

Rexall Preparations
25c Stomach and Liver Pills ..... 2 for 26c
$1.00 Blood Purifier ..... 2 for $1.01
50c Bronchial Salve..... 2 for 51c
$1.25 Beef, Iron & Wine 2 for $1.26
25c Rexall Orderlies ..... 2 for 26c
Hypophos Compound 2 for $1.01
$1.00 Petrofor..... 2 for $1.01
PEROXIDE
75c Hydrogen Peroxide..... 2 for 76c
50c Hydrogen Peroxide..... 2 for 51c
25c Hydrogen Peroxide..... 2 for 26c
25c Rexall Cold Tablets ..... 2 for 26c
50c Kidney Pills..... 2 for 51c
$1 Peptonized Iron Tonic, 2 for $1.01

Rexall Stationery
15c Linen Writing Pads ..... 2 for 16c
25c Linen Pads ..... 2 for 26c
35c Linen Pads ..... 2 for 36c
35c Cascade Linen Papeteries, 2 for 36c
50c Lord Baltimore Papeteries, 2 for 51c
50c Tangore tinted borders ... 2 for 51c
75c Symphony Lawn Papeteries, 2 for 76c
10c Envelopes ..... 2 for 11c
15c Glenwood Envelopes ..... 2 for 16c
10 Rexall Fountain Pen Ink ... 2 for 11c
50c Lord Baltimore Portfolios, 2 for 51c

Guaranteed HOT WATER BOTTLES
$2.25 Rob Roy Hot Water Bottle for $1.13
$2.50 Maximum Hot Water Bottle for $1.25

Perfumes, Lotions and Toilet Waters
60c French Cologne ..... 2 for 61c
60 Lavender Water..... 2 for 61c
$1.00 Lilac Lotion ..... 2 for $1.01
$1.50 Paradis Toilet Water, 2 for $1.51
$1.00 Viviana Toilet Water, 2 for $1.01
50c Lavender Smelling Salts .. 2 for 51c
25c Viala Perfume ..... 2 for 26c
75c Oz. Crabapple Perfume .. 2 Oz. for 76c
$1.50 Oz. Ipomea Perfume ..... 2 Oz. for $1.51
$1.50 Lilac Bountiful Perfume.... 2 Oz. for $1.51
$2.00 Princess Bouquet Perfume 2 Oz. for $2.01

65c PKG. OPEKA TEA 2 for 66c

Sundries
$1 Liggett's Chocolates... 2 for $1.01
$1.00 Auto Sponges ..... 2 for $1.01
40c Tooth Brushes..... 2 for 41c
50c Tooth Brushes..... 2 for 51c
60c Tooth Brushes..... 2 for 61c
50c Hair Brushes..... 2 for 51c
$1.25 Rubberset Shaving Brushes ..... 2 for $1.26
50c Hand Brushes..... 2 for 51c
$1.00 Rubber Combs ..... 2 for $1.01
60c Rubber Baby Pants ..... 2 for 61c
10c Hair Nets ..... 2 for 11c

E. L. PAYNE
The Rexall Drug Store
Corner GEORGE and SIMCOE STREETS

McDERMID & JURY
The Rexall Drug Store
Corner GEORGE and CHARLOTTESTREETS

400 Medicinal Preparations in Rexall Stores—Many Goods Not Mentioned Here Are on Our One Cent Sale—5,000 Rexall Drug Stores in Canada and United States.

WE ARE HERE TO SERVE YOU

COLLEGIATE INSTITUTE RESULTS

COMMERCIAL DEPARTMENT
PETERBORO COL. INSTITUTE
Easter Examinations

DIPLOMAS—Gladys Asling, Winnie Carpenter, Geraldine Foley, Victoria Goodson, Nora Smith, Emma Steele.

FORM II.—

	Percentage
1. Dorothy Worboy	77
2. Olive Rightmeyer	72
3. Cora Clark	71
4. Daisy James	70
5. Isabel Donnelly	66
6. Mary Timm	65
6. Elsie Bennett	65
8. Grace Yonge	65
9. Cyril MacDonald	64
10. Lila Curtis	63
11. Madeleine Wheeler	61
12. Floyd Pullyblank	60
12. Mary Lynch	60
14. Kathleen Grady	59
15. Florence Hutchinson	57
16. Clemena Long	56
17. Irene Irwin	56
18. Vernon Skitch	56
19. Helen Curtis	55
20. Amy Fairbrother	55
21. Anastasia O'Toole	54
22. Florrie Cooper	53
23. Frank Wood	53
24. Howard King	52
25. Helen Wright	50
25. Pearl Hutchison	50
27. Olive Gosselin	48
28. Jean Moore	48
29. Irene O'Brien	48
30. Grace Sergent	48
31. Margaret Hillman	47
32. Edith Tucker	46
33. Clifford Colmer	45
34. Margery Gray	43

FORM IA.—

1. Rose LaRoque	80
2. Frances McFadden	76
3. Marjorie Byers	77
4. Jean Ingram	76
5. Marjorie Worboy	75
6. Ellie Dick	73
7. Belford Nelson	71
8. Gertrude Gimblet	70
9. Hilda Evans	66
10. Mary Aimois	64
11. Helen Tremain	63
12. Jean Routly	56
13. Mary Staples	55
14. Marjorie Jackson	53
15. Marjorie Adamson	35
16. Isabel Parnell	54
17. Lila Deyell	53
17. Edith Greenhalgh	53
19. Marguerite Rome	52
20. Edith Darwin	50
21. Edith Pilling	48
22. Ethel White	45
23. Fern Stenton	43
24. Dorothy Armstrong	43
25. May Grierson	42
26. Berenice Hall	38

FORM IB.—

Joseph Tully	83
Nettie Hardie	78
Gertrude Doupe	74
Marion McLean	73
Arthur Bacon	70
Jack Thomas	64

MOTOR SHOW NOTES

Prof. Gliddon's orchestra has received admiring comments from all sides this year. Their music is exceptionally good.

The flower of the girlhood of the city is selling blooms at the Motor Show these evenings.

All records for attendance were broken last night.

Mr. Bob Cotton won the box of towels. Are they cotton towels, Bob?

The Fashion Show had to turn 'em away last night.

The dance hall was a busy and popular spot.

The ladies at the Raffle Booth have again broken last year's mark.

The Prize List Committee has added a number of additional prizes to the list already published.

Why not stay and hear your name called out in the list of winners when the drawing takes place? It sounds much nicer through the megaphone than at second hand next day. The drawing take, place from the orchestra stand at half-past nine o'clock sharp each night, which doesn't mean ten o'clock or a quarter to ten.

Several prizes have already been claimed and delivered. The lady who won the ton of coal from the first night's list is wearing a broad smile, quite noticeable over the telephone.

The band of the Peterborough Rangers will play at the corner of Charlotte and George streets at 7.15 this evening.

Mr. Chris Graham won a hundred pound sack of flour last night. This will help to supply the need s of Chris' large family.

This is courtesy week. Have you paid your respects to the Motor Show yet?

AUTHORITY REIGNS IN MULHEIM AGAIN

MULHEIM, April 20. — (Canadian Press.)—After being terrorized for three days by Communist mobs which held it, Mulheim to-day is again under control of the constituted German authorities. A force of three hundred police and city officials which had been beseized in Rathaus, issued from this great fortress-like building this morning, cut through the lines of beseigers, caught them in the rear, arrested many and took control of the city.

Thirty Wounded.

Eight persons are so far reported dead and more than thirty wounded as a result of the disturbance in Mulheim, according to special despatches, which state that although teh city has been freed from communists, armed bandits are still causing trouble in the outskirts. Forty of the rioters' leaders have been arrested. The beleagued police were able to hold out until the arrival of reinforcements from nearby towns, who forced the barricades leading into the city. Disturbers were well armed through plundering shops. Communist "red guards," as despatches call them, removed all their dead and wounded. The despatch adds that some of the wounded were taken to French occupation forces' barracks.

GRAVE INJUSTICE CANADIAN FARMERS

OTTAWA, April 20. — (Canadian Press).—That the Grain Trade Commission to be appointed shortly by the Federal Government should go thoroughly into the matter of disposal of screenings at terminal elevators in Canada was maintained in the House of Commons last night by Hon. Harry Stevens, Conservative, Vancouver Centre.

"I am morally certain," said Mr. Stevens, "that the cream in these screenings is appropriated by elevator companies, pooled by them, and shipped to Minneapolis. That is a matter the Commission should take up."

If inquiry should prove that, deprived of these screenings, elevator companies were unable to make fair profit, he went on, it was the duty of the Grain Commissioners to set a fee that would allow these concerns a proper return.

Grave injustice was being done to Canadian farmers, declared the member, who said that he realized his remarks would be regarded as "revolutionary," but he cared not as to that.

Rubber vulcanized by a patent process in London, and said to be the lightest solid substance known, will make the building of rubber houses possible.

Men's Oxfords

THE very newest styles in Men's Oxfords, along with more conservative models, you will find here. They are built for service as well as appearance and are very reasonably priced.

ROYAL FOOTWEAR
228 Charlotte St., Near Aylmer St.
"We Go the Limit to Please"

NOW FOR A BUSY SATURDAY AT
P. BLACK'S TWO BUSY STORES

Splendid Display of Fashionable New Spring Garments for Ladies, Misses, Men and Youths

SPRING MILLINERY!!

Large Shipment of New Spring Hats, including more than 500 styles and shapes, suitable for every age from 5 to 70, in Straight Sailors Pokes, Turbans, Large Dress Hats, we are offering these at prices so low that they will astound you.

Men's Clothing
Our Men's Department is booming in Suits for Men and Boys. They are of good makes and materials, and at very low prices. Purchasers are surprised at the great values.

P. BLACK Corner George and King Streets

TIRES

Goodyear and Partridge

Firsts and Seconds - Cords and Fabrics

With Oversize Cords, Firsts, we give a written Guarantee of Free Repairs for One Year.

The Firsts Fabrics carry a Written Guarantee of Free Repairs for 8 Months.

Buy Now, and avail yourself of this Exceptional Offer.

Our Seconds are "hand-picked," and are Guaranteed to give satisfactory service, and are priced:

30 x 3½ Fabric - $6.95, $7.95, $9.65
30 x 3½ Oversize Cords - - $12.95

Other Sizes at Equally Low Prices.

Satisfaction Guaranteed on Every Tire, or Money Refunded.

RIVERDALE TIRE CORPORATION LIMITED

Goodyear Selected Dealers
446 GEORGE STREET - 'PHONE 566
Open Evenings.

CANADA'S LARGEST RETAIL TIRE DEALERS

THE GOLDEN LINKS MISSION BAND MEET

The "Golden Links" Mission Band of St. James' Church, held their annual meeting on April 16th, when the following officers were elected:

President—Ruth McFadden.
Rec.-Secretary—Clifford Heal.
Cor.Sec.—Ernest Davis.
Treas.—Zetta Wood.
Palm Branch Sec.—Ella Heal.
Audit.r—Mrs. D. Sedgwick.

The pianists are Crissy Milby, Muriel Rooke, Ruth Robertson and Aileen Rose.

Much credit is due to the leader, Miss Jean Hamilton, for the success.

A C.C.M. "PERFECT"

BICYCLE
MEANS PERFECTION!

We respectfully ask a share of your patronage this season. TIRES, ACCESSORIES, REPAIRS, AND RE-BUILT WHEELS.

SIMPSON, COPPING & CO.
'PHONE 574W - 460 GEORGE STREET

THE A. B. C.

—An Aid to Advertisers Both Local and National

THE Audit Bureau of Circulations is an Association of publishers, advertisers and advertising agencies who are co-operating to standardize and verify circulation data, and thus place the buying of space on a basis of "Known Value."

The Bureau was established in 1914 and now numbers among its members the majority of the leaders in the publishing and advertising fields of the United States and Canada.

Twice a year the publisher makes a report to the Bureau showing total circulation and details of distribution by states, cities, towns, suburbs and rural districts; also subscription rates and facts about contests, premiums the club offers. Once a year these statements are audited by one of the Bureau's experts. The publisher-members agree to permit examination by the Auditor of all records considered necessary by the Bureau.

By means of the A. B. C. audit reports, which are issued on all member-publications, the advertiser can analyze the circulation of a paper and determine its value to him as an advertising medium.

By patronizing A. B. C. papers, advertisers guard their own interests and also participate in this nation-wide movement to place advertising on a sound businesslike basis.

The EXAMINER is a member of the A. B. C. and would be pleased to submit a copy of the latest circulation report

INVEST YOUR ADVERTISING DOLLARS BY USING A. B. C. PAPERS

EXPERT EXPLAINED INCOME INSURANCE

Advantages Over Lump Sum Payment of Life Insurance Clearly Defined

At the meeting of the Underwriters' Association of Peterboro, held to-day the problem of guaranteed income insurance was dealt with by John C. Parker, Chief Actuary of the Imperial Life Insurance Company.

The president of the Association, J. H. Wallace, of the Sun Life Insurance in introducing Mr. Parker, referred to him as an outstanding man in his particular line of business, and an expert on Guaranteed Income Insurance.

Mr. Parker's illuminating address was a strong argument in favor of monthly income Life Insurance. It is, he said, something which is of real benefit to those who buy it. The ideal way of paying life insurance is by this method—the system of income to which the beneficiary is accustomed. The ordinary housewife cannot manage a year's income given her in one installment.

The usual run of insurance, the speaker said, is $1000 or $2000. If that amount is paid over to the beneficiary in a lump sum experience shows that in a year's time, or possibly two years' time, the money is all gone in the effort to keep the home together and the widow is compelled to go out to work. Income insurance would obviate this danger, the regular income being guaranteed for the time contracted for. In Mr. Parker's opinion the ideal policy is a 20 year guaranteed income insurance, because this will bring the children through their younger years to an age when they will be independent.

The secretary reported 51 members in the association, a very satisfactory membership, but not yet completed.

SOCIAL AND PERSONAL

About 30 of the friends of Miss Vera Hill, whose marriage takes placeto-morrow, were entertained at the home of Mrs. James Runnet, Sherbrooke street, on Wednesday evening, on the ocasion of a linen shower given by Miss Betty Runnet in honor of the bride elect. The many beautiful gifts were gathered in a little chariot in charge of small Joe Cook as Cupid, who delighted his audience with dances during an evening spent in games, the enjoyment of music, and light refreshments.

J. C. Edward, of Hardware Limited of Toronto, is in the city. Mr. Edward was formerly the advertising manager for some years with the Cressman Co., Ltd.

On the island of Formosa, 4,300 houses burned, but it is warm enough there to flee scantily clad.

When a bad cold meets a good disposition the bad cold wins.

Five large, modern condensaries in the finest dairy districts of Canada, are required to supply Canadian housewives with this every-purpose milk.

Four sizes—a size for every need.

The Borden Co. Limited
MONTREAL
6-12-23

Borden's
ST. CHARLES MILK

The Humorist

They build flats for two fat people or three skinny people now.

The small boy thinks his teacher ought to know everything. Look at the questions she asks.

A woman goes to the opera to see what she can see and to a party to hear what she can hear.

A stingy man is tickled when it is twins because two of them at a time are much cheaper.

Ordinary pianos contain about a mile of wire, which will make about 17 radio aerials.

They play football in their bare feet in Burma, and we only hope they trim their toe nails.

Poor boys often become great and great boys often become poor.

A reformer gets made when he can't think of anything wrong.

Growing old is a bad habit. Keeping it up will get you.

Brevity may be the soul of wit, but there is nothing very funny about being short of cash.

"There are not so many bootleggers," says an officer. Perhaps they worked themselves to death.

He who misses his train is slow. He who trains his Mrs. is not.

A reformer is a person who expects a girl in $5 stockings to sit down without crossing her knees.

People are kicking about dancing. Most of them can't dance.

Figuring on your merrying is generally considered easier than marrying on your figuring.

Some men think they have no chance. This makes it true.

He who hesitates is delayed.

Similarity breeds contempt.

If you want a man to believe you, tell him what he thinks.

Bird in good is worth two in bad.

Never join the Chinese army. The Chinese do not build monuments to their military heroes.

Wouldn't it be great if as many cook books as novels were sold?

Light heads are not bright.

Never lose your health. It is so hard to find.

"THE DEACON"

Those who attended the performance of "The Deacon," a comedy-drama presented by the Cognawaga Athletic Club in St. James' S. S. Hall, last night, were unanimous in their praise of the splendid production. It would indeed be difficult to stress any particular part, for all the way from "The Deacon" to 'Pete,' the colored boy, the characters excelled themselves.

The happy intoxication of the Deacon (Mr. L. R. Parks) was a cruel reminder that "them days are gone forever," but intoxication failed to interfere with his love-making, which was perfect.

The vaudeville, under direction of Mr. Ed Rowe, proved that not only in song and acting, but every day in every way they are getting better and better.

Great credit is due Mr. Geo. Wager, under whose direction this play came to its successful conclusion. Mr. Wager was ably assisted by Mr. Wm. McLaren.

Special mention might be made of the decortaing and scenery due to able efforts of Kenneth Shadgett and Percy Vannest, electrical effects and lighting in charge of Mr. Cecil Church added much to the production.

Genuine and hearty applause was given the village band, under the leadership of Mr. Edwin Rowe.

The Deacon will again be presented to-night for those who missed its first appearance.

Cast of Characters.

Deacon Thornton (Mrs. Thornton's brother-in-law)—L. Parks.
George Graef (Mrs. Thornton's nephew)—D. Davis.
George Darrah (alias Matt Wheeler)—F. Coles.
James Reed (Darrah's Friend)—W. Wright.
Pedro (organ grinder)—S. Church.
Parson Brownlow—W. Prest.
Pete (Mrs. T's servant)—A Vannest.
Billy (Deacon's boy) — E. McLaren.
Mrs .Thornton—Miss M. Wood.
Helen (her daughter)— Miss H. Grose.
Miss Amelia Fawcet (Mrs. T's Maiden Sister)—Miss J. Hamilton.
Mrs .Darrah (wife of George Darrah)—Miss V. Fells.
Nellie (her child)—Mrs. G. Welbourne.
Daisy (Mrs. Thornton's maid)—Miss H. Plunkett.
Policeman—D. Allin.

CITY TAXI DRIVERS MUST OBTAIN PROPER LICENSE

For the information of many licensed taxi drivers and others in the City, Chief Newhall points out that the owners of a motor vehicle who operates for hire, pay or gain must, irrespective of whether or not he holds a municipal license, procure a professional driver's license.

INFORMATION SOUGHT ABOUT "MAJOR" COOPER

About 1914 there died in Peterborough a well known citizen in the person of B. V. S. Cooper, commonly known as "Major" Cooper, manager of the old National Hotel. Relatives in British Columbia are anxious to learn particulars regarding the "Major's" family in England and any information will be gladly received by Chief Newhall.

FISH CATCH.

A total of 237,571 cwts. of fish, valued at $749,188, was landed during the month of February of the present year, on both coasts of Canada. During February, 1922, the total catch was 151,585 cwts., valued at $423,218.

Rodolph Valentino, the movie sheik, will take a rest for his nerves, but not for his nerve.

Aviator who flew 233 miles an hour could go to town almost as quickly as he could stay at home.

Put on too much speed ahead and you may meet with reverses.

Why Pay More?

Somewhere else when you can buy from us and Save from $40.00 to $50.00? We manufacture our Garments and we take care, and we make sure that Every Garments is Made Right!

SPECIAL
Velour Coats, All-Wool, good make, good style, nicely trimmed, at $11.50

HOMESPUN SUITS
in all shades, beautifully Embroidered; all sizes, at $10.00

POLO CLOTHS
in the latest styles, half lined, nicely trimmed, at $12.50

STRIPED SKIRTS
in all sizes, in many different patterns, from ..... $4.00 up

Make sure and come and see the above-mentioned Garments. We are sure that you will buy them when you see them. If we have not your size in stock, we can make them to your measurements at the same Price.

Peterboro Ladies' Tailoring and Ready-to-Wear

—283½ GEORGE STREET (Opposite Grand Opera House)—

THE MARKETS

Maple syrup seems to be flowing freely enough this year. Supplies are coming in every day. The real thing from Ennismore is selling at 75 cents a quart, with other dealers asking 80 cents, and fresh maple sugar, light brown and flakey, is 35 cents a pound, both prices lower than last year's opening quotations.

Live hogs are up a quarter on the cwt., butter is down slightly, with plenty on the market, and there are string beans and asparagus in the fruit stores.

Fruits.

Bananas doz., 30-60c, lb. 10c; oranges, 29-80c marmalade oranges, 25c dozen, grape fruit, 10-15 each; 2 and 3 for 25c; lemons, 40c dozen; cranberries, 2 qts. 25c; Calif. pears, 3 for 25c; Smyrna figs, 40-50c; cooking figs, 15c lb; dates, 2 lbs. for 25c; cooking apples, Spys, Baldwins and Stark, 40-70c peck; Jonathan, 40c doz., $2.75 box; Tolman Sweets, 50c pk, russets 60c peck, Gnows 25c; pine apples, 35-40c, strawberries 35c box; rhubarb 15c a bunch, 2 for 25c.

Cocoanuts, 10-15c; chestnuts, 30-40c lb.; mixed nuts, 25-30c lb.

Vegetables.

Beets, 25c pk.; carrots ,25c pk.; new beets, 15c bunch; new carrots, 15c bunch; parsnips 50c, turnips 25c; leaf lettuce, 5-10c; Iceberg head lettuce, 20-25c; cabbage, 10-15-20c; new cabbage, 12½c lb.; domestic potatoes 15c a peck, 85-90c a bag; sweet potatoes, 10c lb.; domestic onions, 30-40c pk.; Spanish onions, 4 lbs 25c; green onions, 5c; spinach, 20c lb.; egg plant, 40-50c each; parsley, 5c; green peppers, 10-11c each; cucumbers, 15-35c each; hothouse tomatoes, 60c lb.; Florida tomatoes, 30-40c; cauliflower, 25-50c; endive, 10-15c bunch; radishes, 15c bunch, 2 for 25c; California celery, 15-25c bunch; Florida celery, 10-20c; mushrooms, $1.25 lb.; Lima beans, 10c lb.; artichokes, 20c each.

chokes, 20c each; string beans, 40c lb.; horseradish, 2 bunches for 25c; asparagus, 15-75c.

Dairy Products.

Butter creamery 43-47c lb.; dairy, 43-45c; oleomargarine, 25-29c; eggs, 27-30c; lard 17-23c; shortening 17-18c; cheese, new, 35c; old cheese, 40c lb.

Honey ,comb, 22-25c; clover, 5lbs. 60c; mixed, 5 lbs. 49c; 10 lbs. 95c.

Fish.

Pink salmon lb., 20c; red salmon, 18-25c; salmon trout, 25c; white fish, 18c; halibut, 28-30c; haddies, 18-20c; boneless, 25c; fillets, 28c; kippered herring, 20c; salt herring, 60c doz.; sea herring, 10c lb.; fresh, 3 lbs. for 25c; oysters, 60c pint; snapks, 35c; smelts, 20-30c lb.

Meats.

Beef, lb., 10-30c; pork, 17-35c; bacon 32-50; sausage, 18-20; veal, 10-30c; lamb, 12-35c; mutton, 12-30c.

Chicken lb., 30-35c; hens, 24c.

Hogs, thick, smooth, cut, $10.50; select graded, $11.50; dressed (head on), $15.50; dressed (head off), $16.50

Grain (Wholesale) and Flour.

Wheat, fall and Marquis, bu. $1.10-$1.15; spring wheat $1.05; peas, No. 1, $1.25-$1.35; No. 2, $1.15; oats, 50-60c; rye, 65-75c; barley, 60-65c; buckwheat, 75c; alsike, $4-$5; red clover, (cleaned) $15-$16; sweet clover, $4-$5.50 bushel.

Flour; half bbl., $3.75-$4; pastry flour, 24lb. bag, 85c-$1.00.

Hay, Bran, Etc. (Wholesale).

New hay, (loose), $12-$13; new hay (baled), $14-$16; straw, $8-12, bran, ton, $28.30; shorts, $30-$32 ton.

Hides and Wool.

Cow hides, heavy, 8c; light, 9c; horse hides $2.50-$3; calfskins: veal, 12c; deacons, 50-75c; kips, 10c; sheep skins, $1-$1.50; shearlings, 20-25c.

SLEEPER JUMPS FOR PETES ON KINGSTON TRIP

The Peterborough Central League team think they have solved the problem of making the trip to Kingston at a maximum of comfort to the players. The Kingston jaunt was figured as an inconvenient one, because of the awkward train connections, but the plan favored by the Petes seems to fill the bill. It is proposed to have a sleeper attached to the midnight C.P.R. train, which will be dropped at Sharbot Lake and taken into Kingston in the morning. A similar arrangement will be adopted on the return journey, and thus the Petes will not be deprived of an opportunity to sleep, and they would be home early enough in the morning after the game to enable them to go to work as usual. The Peterborough team is scheduled to make four trips to Kingston, and the proposed arrangement will make them among the most enjoyable of the season.

Every book has some readers who disagree, but no book is called a liar as often as a cook book.

Did you ever hear wild geese honk? A goose blows his own horn.

Brazilian Dividend

has been declared, same will be paid on June 1st. Those buying the stock NOW will participate in the dividend. KEELEY SILVER stock is now traded in with the prevailing price of 2.20 to 2.30. General opinion is that the stock is a purchase at present prices.

WE BUY FOR CASH OR ON MARGIN.

NELSON & MARTYN
BROKERS
332½ George Street
SUITE "A"
Phones—239J, 239 W, 1736F and 1139W.
CONTINUOUS WIRE SERVICE.
10 a.m. - 3 p.m.

HOT WEATHER

Will soon be here. Do your work the **"Electric Way"** this Summer. Keep cool. We carry a Full Line of **Hotpoint Appliances**, and consider it a pleasure to Demonstrate them to you. **Special for Saturday:**

HUBBELL STOVE, $1.49

BUY ELECTRIC GOODS AT THE ELECTRIC SHOP!

Cowain Electrical Co.
'PHONE 806 - - 188 CHARLOTTE STREET

Financial News and Views

Canadian Stock Exchange — And Mines — and New York Stock Exchange — And Curb Prices.

To-Day's Quotations and Opinions and Reviews of the Markets.

UPWARD TENDENCY.

NEW YORK, April 20. (United Press. — The upward tendency of the stock market was abruptly halted to-day by a series of events that gave encouragement to the selling side and declines of one and two points in the leading stocks were the order of the day before noon with no signs of any very definite rallying tendency.

In the first place the Federal Reserve ratio fell to 75.5 against 76.3 a week ago although the ratio of the bank hold steady.

Second, Jesse Livermore, usually credited with being Wall Street's largest operator, gave out a statement warning the public against poorly founded securities which are being marketed.

The public, he said, should begin to discriminate. The Standard Oil of New Jersey announced price cuts for gasoline in Eastern States, explaining that the low priced Californian crude was being brought to the Atlantic coast by the company's tankers. Standard of California dipped to 50½ after stopping last week at 51 7-8. Stocks steadied in the second hour when the selling pressure lifted from the oil group. Fresh forward movements were started in several sections of the list.

Corn Products was an outstanding feature advancing to a new high on the move at 131 against Thursday's low of 128 3-8. Standard Oil of New Jersey stated it was taking advantage of cheaper price in California to transport crude to the refineries on the Atlantic seaboard. It called attention to the profitable possibilities in this connection resulting in demand of the stock of the company's with large refining capacities.

The statement of Chairman Sinclair that gasoline production will be increased 200 per cent indicates much larger earnings from the refining end of the Sinclair company's business this year.

Since the organization of Sinclair cash actually put into development acquisitions a new construction and working capital exceeded the present market value of Sinclair's total capitalization stocks and bonds.

(Quotations supplied The Examiner by Nelson & Martyn, Stock Brokers)

NEW YORK STOCKS.

	High	Low	2.30p.m
Amer. Can.	98	97	97
Amer. Loco.	134½	133½	133¾
Amer. Smelters	65¾	64	64
Amer. Sugar	80	79¼	80
Amer. Woollen	99	97¾	97½
Anaconda Cop.	49¼	49¼	49¼
Baldwin Loco.	140¾	138¾	138¾
Balt. & Ohio	53	52¼	52¾
Beth. Steel	66	64¾	64¾
Brooklyn R.T.	3¼	2¾	2¾
Cal. Pet.	96¾	94¾	94¾
C. P. R.	156¾	156	156
Cen. Leather	35¾	35	35¾
Ches. & Ohio	72	71	71
Chandler	70¼	69¼	69¼
Coca-Cola	77¾	77¼	77¼
Corn Products	131	128¼	129½
Columbia Gas	111¾	110	110
Cuba Am. Sugar	35¼	34¼	34¼
Cuba Can. Sugar	17¾	16½	16⅞
Cont. Can.	47¾	47	47
Cosden Oil	55¾	54¼	54⅜
Crucible Steel	81¾	80¾	80½
Dupont	140¼	138	138
Dome	42¾	42¾	42¾
Famous Players	87½	86⅝	86⅝
Gen. Asphalt	47¾	46¾	46⅝
Gen. Motors	17	16¾	16¾
Gulf State Steel	99	97¾	97⅞
Houston Oil	63	60	61½
Ind. Alcohol	68	66¾	66¾
Int. Nickel	14½	14½	14½
Int. Paper	45¾	44⅝	44⅝
Am. Inter. Corp.	30¼	30¼	30¼
Am. Tel. & Tel.	122¾	122⅜	122⅜
Atlantic Gulf	25¾	25½	25½
Bosche Mag.	52	52	52
Consolid. Gas	111¾	110	110
Great Nor. Oil	32	32	32
Great Nor. Pfd.	74	74	74
Kelly Spring.	60½	58¾	58¾
Kenn. Copper	41¾	41	41
Marine Pfd.	35¾	35½	35¾
Mariand Oil	52¼	51⅛	51⅛
McIntyre Porc.	18¾	18¾	18¾
Mid. States Oil	11	11	11
Midvale Steel	32⅜	32⅛	32⅛
Missouri Pac.	16⅞	16⅛	16⅛
N.Y., N.H. & H.	19¼	18¾	18¾
North-Western	82	82	82
Pennsylvania	45¾	45¾	45¾
Pacific Oil	39¼	39	39⅛
Pan-Amer. A	70¾	69⅛	69⅞
Pan-Amer. B	67¾	66¾	66¾
Pere Marquette	41¼	41	41⅛
Philips Pet. Co.	65½	65	65
Prod. and Ref.	59¼	50¼	50⅝
Reading	78¼	77¼	77½
Repub. Steel	64	63¾	63¾
Replogle I. & S.	26¼	26⅛	26¼
Royal Dutch	50¾	50½	50⅛
Retail Stores	83	82¾	83
Sinclair Oil	34¼	33	33⅛
Sears-Roebuck	86	86	86
Stand. Oil Cal.	51¼	50⅛	50⅝
Stand. Oil N.J.	38⅝	38½	38⅝
South. Rly.	34¼	33⅞	33⅞
Studebaker	123	121⅛	121⅛
Sub. Boat	14	13¼	13¼
St. Paul C.	23¾	23¼	23¼
St. Paul Pfd.	41¾	40¾	40¾
Texas Oil	49¼	48¼	48¼
Texas Pac.	26½	26	26
Tim. Roll. Bear.	42¾	42¾	42¾
Trans. Oil	10½	10	10
Union Pacific	140½	139¾	139¾
U. S. Rubber	61¾	61	61¾
U. S. Steel	106¾	105	105
Utah Copper	72¾	72	72
Vanadium Steel	39¾	39½	39½
Westinghouse	57¾	57½	57¾

CANADIAN STOCKS.

	High	Low	2.30p.m
Abitibi	69¾	68¾	69¼
Atlantic Sugar	25	24¾	24¾
Barcelona	19	18½	19
Bell Tel.	122	121	121
Brazilian	51¼	50¾	51¼
Brompton	44	42¾	43¼
C. P. R.	160	158	158
Can. Gen.	93¼	92	92½
Can. Steam. C.	18	17½	17½
Can. Steam. Pfd.	52	51¾	51¾
Cement	84½	83¾	84¼
Con. Gas	158	157¾	158
Detroit United	78¾	78¼	78½
Dom. Bridge	75	74¾	75
McKay	116¾	116¼	116¼
Montreal Power	117¾	117	117
Quebec Rly.	21	21	21
Riordan Paper	5	4	5
Smelters	27¾	26¾	26¾
Span. River C.	95¼	93	95
Span. River Pfd.	67¾	67½	67¾
St. of Canada	78	77	77¾
Toronto Rails	84½	83½	83½
Twin Cities	68½	67¼	67¾
Winnipeg	37½	37	37½

BANKS.

Commerce	198½	197½	198½
Dominion	199	198¼	199
Hamilton	170	169	170
Imperial	189	187½	189
Montreal	240	239	240
Nova Scotia	263	263	263
Union	138½	138¼	138½

MINES.

GOLD.

	Asked	Bid
Apex	4¼	4⅛
Argonaut	—	69
Atlas	9¼	9¼
Baldwin	15⅞	15⅝
Buckingham	—	24½
Chaput Hughes	10¼	10
Clifton	25½	24½
Con. West Dome	—	39
Dome	—	43.75
Dom. Kirkland	3½	3
Goldale	49	48½
Gold Reef	4	3¼
Hollinger	1345	1340
Hunton	14	13¾
Hattie	38¼	38
Keora	15½	15
Keeley	—	210
Lake Shore	340	338
Lorraine	35	34
McIntyre Mines	—	1830
Moneta	—	98
Newray	—	48½
Nipissing	610	590
Porc. Crown	17½	17
Preston	—	14½
Silver Leaf	2	1½
Teck Hughes	117	116
Vickers	20	20¾
Vip. Con. Mines	75	73½
Wakenda	—	9½
Wasapika	7¼	7¾
West Tree	12	11¼

SILVER

Beaver	46	45
Castle	27	26
Crown Reserve	72	71
La Rose	—	27¾
McKinley	22¾	21
Mining Corp.	330	315
Peterson Lake	13	12½
Temiskaming	47	46
Wettlaufer	16	15½

CHICAGO GRAIN.

WHEAT.

	High	Low	Close
May	126¼	124¼	124¾
Sept.	121¾	119¾	119¾
July	124	122¼	122¾

CORN.

May	79¾	78¾	78¾
July	81⅞	80⅞	80⅞
Sept.	82	81¼	81¼

WINNIPEG WHEAT.

May	123½	122	122
July	125	123½	123½

PASSENGER TRAFFIC INCREASING RAPIDLY.

MONTREAL, Que., April 20.—(Canadian Press).—Because of the increase of passenger traffic, it was announced yesterday at the head offices of Canadian Pacific Railway that the new train which is to operate nightly between Montreal and Toronto will be placed in commission a week earlier than was originally intended. The new train had been scheduled to begin on May 20th but instead will commence on Sunday May 13th.

Strong City League Teams--Toronto Lost--More Homers

MANY PLAYERS WILL BE PROVIDED FOR BY CITY LEAGUE SERIES

Applications For Entries Were Received in Every Series From Bantam to Intermediate Last Evening.

GOOD PROSPECTS.

Owing to the untiring efforts of President Ward Patterson, of the City League, some semblance of order is rapidly being evolved from the chaotic conditions in which the local baseball plans were found to be checked up for the opening of the season.

At one time this spring it looked doubtful if there would be any city league at all yet last night at the league meeting 15 teams were definitely entered in four classes, and there is every prospect of having a four team league in the Midget class, which has not yet been provided for.

When Mr. Patterson first took hold of the office of president for 1923, the task of finding entries for the Intermediate League seemed hopeless. There were many players available for this class but owing to the strength of the C. G. E. team, which naturally wished to retain its identity, and its chances for the second championship, no organization except the Raybestos Club could be found to back an Intermediate entry. The Mercantile League was then formed in order that men eligible for Intermediate baseball might have a chance to play, and owing to the assistance given this league by President Patterson and the other officers of the City League it was decided to enter an all star Mercantile team in the City League, giving that organization a three-team intermediate league. The three entries of the C.G.E., Raybestos and Mercantiles, were formally made at last night's meeting.

The Adanacs and Lakeviews were the only junior entries when Mr. Patterson assumed the reins of office and it was suggested that these two teams would have to be stepped up into the Intermediate series in order to give a full intermediate league. This would eliminate Peterboro's chances of the Junior championship, this year, and Mr. Patterson promptly started looking for other teams. Again it was found that there was plenty of playing material but no one to back the teams. Louis Yeotes was the first to step into the breach and offered to reorganize his old Thistles team. This offer was accepted and Mr. Yeotes expects to have a team in the field that will be right in the running the whole season. From the moment he decided to enter a team he has been busy rounding up his players and with his backing it is certain that his team will be a strong one. In order to fill out the Junior series to a four team league the C. G. offered to place a junior team in the league and the offer was immediately accepted. This team has not yet signed up all the necessary players, but the backers have a good frame work to build on and the team will be one that will keep the other entries hustling.

No difficulty was experienced in filling out a four team league for the Juveniles. The Maple Leafs, last year's midget champions, have decided to go after the juvenile honours this year. The Lock Works have entered a team in this class, and have some excellent boys to draw their team from. Instead of placing two indifferent teams on the field, the Holy Name Society, and the Sacred Heart organization got together and decided to enter a joint team. This combination of forces should be productive of good results. The Hillcrests, a bunch of East City boys applied for the fourth berth in this section. At a previous meeting these boys had announced that they were without a grown up manager. Since then an able mentor has been found in the person of Joe Munro, and with all East City to draw players from it should be a snappy team.

There was never any doubt of four teams in the Bantam series, as early in the winter the Rotary, Kiwanis and Curling Clubs had volunteered to sponsor teams in this series, and several other clubs applied for permission to back up the fourth entry. There was never any scarcity of players in this class as Alex Kay reported some time ago that he then had sixty-five players signed, and who would be assigned to the various teams.

The question of the Midget series was brought up again at last night's meeting. Alex. Kay, ever the champion of the young fry, announced that he had no less than twenty-seven boy who were not quite fast enough for Juvenile company, but who were over the bantam age limit. It was also announced that a team from the south end is certain in this class if such a league is formed, and there is a possibility of a team from East City. President Patterson and Mr. Kay are now busy trying to find an organization willing to back the two teams for which Mr. Kay has found the players, and it now looks as if this league is also a certainty.

These leagues together with the Mercantile League, will make no less than twenty three teams organized in all classes, from Bantam to Intermediate for this season.

The next meeting of the City League will be held on Tuesday evening at an hour to be announced later.

Examiner Ball Club Elected Officers.

The annual meeting of the Examiner Baseball Club was held last evening and the following officers elected:

Honourary President — R. M. Glover.
Honourary First Vice-President—G. L. Hay.
Honourary Second Vice-President—D. C. Dawe.
President—Maurice Dunkly.
Vice-President—E. G. McKeeley.
Secretary-Treasurer—Roy Taylor.
Executive Committee — Harry Dugan and Ian Murray.
Manager—Gordon Long.
Field Captain—Fred Scates.
Coach—Max Swanston.

Plans were formulated to start practicing as soon as possible to get into shape for the opening of the Mercantile League. The Examiner expects to enter a strong team in the league and should be fairly evenly matched with the other teams entered.

Football

The following players have been chosen for the International Soccer match to be played between England and Scotland at King Edward Park tomorrow afternoon.

Scotland—Goal, Cressey; backs, Service and Rae; halves, Jackson, Hoggarth and McMillan; forwards, Burgess, G. Logan, Richmond, Reid and McMillan.

England—Goal, Griffin; backs, Chambers and Dwyer; halves, Burrows, Hotstone and Henley; forwards, Willis, Gaskell, Wilshaw, Shuttle and Foster.

J. Russel will be the referee and the kick off will be at 3 o'clock sharp.

TORONTO LOST SECOND GAME JERSEY CITY

Glazer Was Hit For 14 Safeties — Lefty Groves Fanned 17 For International League Record.

SCRAP AT NEWARK.

JERSEY CITY, April 20. Canadian Press. — Jersey City made it two victories in a row over Toronto by winning yesterday's game 8 to 2. The home team hit the ball hard, picking up 14 safe blows on Glazier's delivery, four of them counting for extra bases.

John Jacobs and Wagner shared honors with the stick by registering three hits each. Score:

Toronto .. ..100001000—2 8 0
Jersey City .. .. ..03010301x— 8 14 1

Glazier and Hill; Tecarr and Freitag.

Baltimore 8; Syracuse 1.

BALTIMORE, Md., April 20. Canadian Press. — Lefty Groves, pitching for the Baltimore Orioles against Syracuse, fanned 17 of the visitors yesterday afternoon, creating an International League record. Baltimore won, 8 to 1. Score:

Baltimore .. ..00130022x—8 10 2
Syracuse .. ..001000000—1 7 6

Groves and McAvoy; Parks, Riviere and Niebergall.

Rochester 13; Newark 3.

NEWARK, N.J., April 20. Canadian Press. — Ineffective pitching coupled with inability to connect with the puzzling slants of Miljus, the Rochester hurler, caused the defeat of the Bears at Harrison Field yesterday afternoon, the locals losing 13 to 3. Archdeacon, the Rochester centrefielder, exchanged blows with Mickey Devine, manager of the Newark Club, after Archdeacon had been called out on a close play at the plate. Both were chased from the game. Score:

Rochester 013014103- 13 13 2
Newark .. ..100100010— 3 4 5

Miljus and McQuinn; Schlesser and Devine, Manley.

Buffalo 8; Reading 3.

READING, Pa., April 20. Canadian Press. — Although outslugged the Buffalo Bisons defeated Reading yesterday by the score of 8 to 6. Barrett and Webb hit home runs. Score:

Buffalo .. ..102020030—8 14 1
Reading .. ..001100013—6 17 2

Fisher, Heilman, Reddy and Urban; Karpp, Smallwood, Hughes and Clarke.

LACROSSE

The organization of lacrosse clubs in Belleville and Trenton is one of the early encouragements of the present season. Both towns will be represented by juvenile and midget teams along with Deseronto, and probably several other towns in that district.

Dr. Smith and Dr. Gibson of Lakefield had the notion a year ago to start some of the boys up there, and have promises to give the idea another once over right away. Lacrosse thrives in the small towns as well as in the cities. Norwood had a rattling fine juvenile team a few years ago. It produced such prominent players at Andy Magee, the Irwin boys, Nelson King, Alex Weir and others. They cleaned up their district in great style one summer.

A local juvenile league should be organized next week. There are a lot of lacrosse sticks in Peterboro now, and the boys are eager to get started. A little encouragement at the start should give a juvenile league momentum to carry it through to a real success.

MALONE VS. WELLS.

CHICAGO, April 20.—(Canadian Press.)—Jack Malone, St. Paul middleweight, and Billy Wells, British welter weight champion, yesterday were matched to box ten rounds in St. Paul on May 4. The fighters are to meet at 150 pounds, the same weight at which they fought recently when Wells was credited with outpointing the St. Paul battler.

Woollens Offer Use of Playing Field

Heres co-operation. The Canadian Woollens Football team has offered the use of their grounds free of charge to any and all teams for games or practice. This offer applies to football, rugby and ground hockey teams and the only condition attached is that the games do not conflict with the home games of the Canadian Woollens.

Arrangements for the use of the grounds can be made by getting in touch with J. Gaskell, the secretary of the Canadian Woollens team, at his home address, 81 Smith street or phone 188J.

With the scarcity of playing grounds in the city this is an offer that should not be overlooked and a privilege that should not be abused by those who take advantage of it. The courtesy of the team in offering the grounds should be appreciated and every effort made to leave them in as good condition as they are accepted in.

The grounds are situated at the end of McDonnell street, near the Bonner-Worth factory.

Kinks o' the Links

by "PRO"

In stroke competition a competitor plays a stroke with a ball other than his own. He then discovers the mistake. Has he the right to play his own ball or is he disqualified for his action in playing the ball of his competitor?

If the mistake is discovered after playing only one stroke no penalty is attached. He has the right to play his own ball. However, should he play two consecutive stokes with the wrong ball he is diqualified.

In dropping the ball, a player in following the usual conditions, so lets the ball fall over his shoulder that it strikes his leg and is deflected into a hazard. Is there any penalty if the ball strikes the person of the player dropping it and must he play the ball from the position in the hazard?

There is no penalty if the ball strikes the player in dropping it. If it rolls into a hazard the player may redrop it without penalty.

TARIFF NOT A FACTOR IN THE RISE OF SUGAR

Criminal Proceedings May Follow Yesterday's Injunction Suit.

WASHINGTON, April 20—Criminal proceedings may follow an injunction suit filed in New York yesterday by the Federal Government to protect the public against exorbitant sugar prices.

The first phase of the Government's action against the alleged sugar conspiracy was completed with the institution of the Federal injunction proceedings to prevent speculative trading on the New York Sugar Exchange. The criminal phase was held in abeyance but Acting Attorney-General Seymour anounced that it was under serious consideration.

Final decision regarding criminal action was said officially to be before Attorney-General Daugherty, who is now at Asheville, N. C. He was personally active in drafting the injunction suit, based on the anti-trust law and the anti-trust provisions of the Wilson Tariff Act was said to be considering a request upon the Federal Grand Jury in New York for criminal indictment under the Conspiracy provisions of the Sherman Act of defendants named in yesterday's civil suit.

Another development yesterday in the sugar situation was a report to President Harding by the Tariff Commission which found that duties of the new Fordney-McCumber Tariff Act were not a factor in the recent increase in sugar prices.

After being kept for thirty years without once being used, a horse fire-engine has been superseded in Weymouth by a motor-engine.

C. H. DEMAR WON MARATHON FOR THE THIRD TIME

First Man in History of the Race to Win it Three Times—Fabre Finished Eleventh.

WELL RUN RACE.

BOSTON, April 20.—(Canadian Press).—The legs, the head and the heart of Clarence H. De Mar, of Melrose, are still the best of those embodied in the bodies of the country's best long-distance runners.

The man of 35 years, who as a soldier back from the wars, surprised sports followers last year by winning the American Marathon Road Race in record time eleven years after his first success in the event, won it again to-day. His time of 2 hours, 23 minutes, 47 3-5 seconds, set no new mark, but it was nearly two minutes faster than that of the runner-up, Frank Zuna of the Millrose A. A., New York, and his victory established him as the only man in the 27 years history of this race to win it three times.

To-day's was a contest in which veterans triumphed. Five of the first eleven men were previous winners and most of those well placed have been running for years. Zuna won in 1912; Carl W. A. Linder, Boston A. A., in 1919; William J. Kennedy, Port Chester, N.Y., in 1917, and Edouard Fabre, of Montreal, in 1915.

Wallie Carlson of Chicago, was third, and Albert P. Nicholson of Stamford, Conn., who contested the lead with others and then with De Mar for nearly half the 25 miles, was fourth. After Gunnar Nilson and Nestor Erickson of New York, teammates of the Finnish-American A. C. had finished fifth and sixth, there came plodding home Carl W. A. Linder of the Boston A.A., victor in 1919, and and Bill Kennedy of Port Chester, N.Y., who led the way in 1917.

De Mar's was a victory of stamina, speed and judgment in which he plodded along in fourth place for eight miles, then moved into second place chasing Michelson, the pacemaker, until he overtook him at the halfway mark in Wellesley. But Michelson, always fast in the first stages of these races, overhauled him with a sprint shortly afterward and De Mar coasted along in his dust for a few miles they had passed the Reservoir checking station at Newton. It was there he started his successful sprint last year; it was there he sprinted to win yesterday. In a mile or two Michelson was left behind and De Mar was alone in front, striding through streets lined by thousands.

Zuna, behind him, had run a race well within his powers but not so well judged.

The winners ran the last five miles of his race on his left heel and right toes. As he reached the Lake Street Reservoir, an automobile crowded his accompanying bicycle in towards him and it caught his right heel, tearing it from his shoe. Then a blister developed on is left foot and when the veteran reached the finish his gait was rather odd, and he was apparently very tired.

Discussing the race, the winner remarked that the test had not hurt him in any way and that he was sure he would be able to make a good showing in the Olympics if the opportunity came. Another marathon will be run here before the next Olympics and De Mar said he would probably run again.

Edouard Fabre, the snowshoe runner from the North Country, who came in eleventh, the last of the five former winners, refused to stop running when he broke the tape. He maintained his closing sprint right into the clubhouse, up two flights of stairs, through the gymasium to a lunch counter at the farther end and only ended when he grasped a large bowl of pea soup and raised it with both hands to his lips. The officials whose duty it was to check in the runners as they reached the clubhouse, ten corralled him and led him back to the scales.

The first eleven finishers and their times, were:

Clarence H. De Mar, Melrose, —2:23:47 3-5.
Franc Zuna, Millrose A.A., New York, —2:25:32.
Wallie Calrson, Svitsoid, A.A., Chicago, 2:27:10 4-5.
Albert P. Michelson, Cygnet A.C. Stamford,— 2:28:27 2-5.
Gunnar Nilson, Finnish-Amr. A. C., New York, —2:29:40.
Nestor Erickson, Finnish-Amn., A. C. New York—2:29:46 1-5.
Carl W. A. Linder, Boston A.A., —2:30:02.
Wm. J. Kennedy, Cygnet, A.C., Port Chester, N.Y., —2:33:47.
Jos. Conte, Pastime A.C. New York, —2:38:20
A. L. Flanders, Boston A.A. —2:40:41.
Edouard Fabre, National A.A.A. Montreal,—2:41:09.

WILSON'S "The National Smoke"
BACHELOR
Still the Most for the Money 10c.
ANDREW WILSON & CO.

Jack Dempsey to Defend His Title

CHICAGO, April 20.—(Canadian Press.) — Jack Dempsey, world's heavyweight champion pugilist, will positively defend his title July 4, his manager, Jack Kearns announced in a telegram received here yesterday. The opponent remains to be decided, Kearns said.

Kearns, who is in Los Angeles, telegraphed he had not closed with Tom Gibbons, the St. Paul heavyweight, for Shelby, Mnt., on July 4, but negotiations were pending.

An Appeal For Younger Players.

The great difficulty in forming Midget and Juvenile baseball teams has been the matter of financing. The chief and biggest needs at the start of the season is an outfit of uniforms for a team. If the youngsters could only get the uniforms they can dig up a couple of odd bats, a few balls, a decker and mask somewhere but the uniforms cost the money and the kids haven't as much money to sink in such things as the older boys have.

The senior, Intermediate and Junior teams will have their uniforms supplied by the organizations backing them and so have nothing to worry them in that respect. The kids however are faced with a difficulty.

It was suggested at last night's meeting of the City League that all ex-players and players who have two or three odd uniforms lying around the house should turn them in for the use of the youngsters. There must be a large number of uniforms in the city that will not be used again unless such a thing is done with them and what better could be done.

Lack of uniforms is what is holding up the formation of a Midget League. There are plenty of boys of the right age and well able to play against the best of them and if this lack can be overcome the league will be formed. Last year a Peterboro team, the Maple Leafs, went out and won the Ontario Championship. This team has been promoted to the juvenile series this season and if Peterboro is to defend her honors in the Midget class a league must be formed.

Any who wish to donate one or more uniforms should notify President Ward Patterson at his home and some one will be sent after it or the uniform can be left at Ed. Wright's barber shop.

The presentation of last year's Central League uniforms to the Adanacs was a step in the right direction and showed a decided spirit of co-operation. Now if a few of the older ball players can outfit a Midget League all will be well.

FOUR HOMERS WERE FEATURE WITH CHICAGO

Kelleher Collected His Second Circuit Clout in Two Games—Two For New York.

SLUGGING MATCHES.

Chicago 10, Pittsburgh 5.

CHICAGO, April 20.—(Canadian Press.) — Chicago made it two straight from Pittsburgh yesterday by winning a slugging match, punctuated with four home runs, 10 to 5. Hackmiller's homer with two men on bases gave the locals the winning margin in the fourth inning. Kelleher got his second home run in two days. Score:

Pittsburgh ..000 101 021— 5 11 1
Chicago.. .. ..011 410 21x—10 13 1

Adams, Kunz, Carlson and Schmidt; Aldridge and O'Farrell.

Philadelphia 5, Brooklyn 3.

BROOKLYN, April 20.— (Canadian Press.)— Philadelphia hit opportunely behind Ring yesterday and defeated Brooklyn, 5 to 3. Score:

Philadelphia ...103 000 100—5 9 4
Brooklyn.. .. ..000 001 002—3 6 2

Ring and Henline; Vance, Mamaux and Deberry.

New York 4, Boston 3.

BOSTON, April 20.— (Canadian Press:)— New York won morning and afternoon Patriots' Day games from Boston yesterday by the same scores in each case, 4 to 3. The champions came from behind each time and won in the ninth. Meusel hit a homer off Marquard in the afternoon with Frisch on base. Scores:

Morning Game—
New York .. ..000 002 002—4 9 1
Boston .. .. ..000 000 030—3 9 1

Nehf, Lucas and Gaston; Benton, Genewich, Cooney and O'Neil.

Afternoon Game—
New York .. ..000 003 001—4 7 2
Boston.. .. ....020 010 000—3 6 2

J. Barnes, Blume and Snyder; Marquard and Godwy.

St. Louis 11, Cincinnati 8.

CINCINNATI, April 20.—(Canadian Press.)—St. Louis made it two straight from Cincinnati yesterday by winning a ragged and hard-hitting game, 11 to 8. The score:

St. Louis .. ..006 100 004—11 14 2
Cincinnati .. ..000 200 02x— 8 10 1

Haines and Ainsmith; Keck, Couch and Wingo.

Zion and Centerville in the U.F.O. League.

Last evening, a meeting was held in the Farmers rooms on Simcoe street, attended by members of Peterboro, Zion and Centreville Farmer's clubs, who have decided to enter as a section in the U.F.O. provincial baseball league. Officers were appointed for the sub-section. President, Roy Sanderson, Peterboro; Vice-President, F. Lancashire, Zion; Secretary-Treasurer, Douglas Deyell, South Monaghan.

Home and home games will be played, the winners to then play-off with other sub-section winners, in competition for the provincial league championship and the cup given by R. W. E. Burnaby of Jefferson, former president of the U.F.O. in Ontario.

PINCH HITTERS WON DESPITE EIGHT ERRORS

Two Doubles in Eleventh Gave Chicago Winning Tally—Three Bases For Ruth.

DYKES HIT HOMER.

CLEVELAND, O., April 20. — (Canadian Press.)—Although Cleveland made eight errors yesterday afternoon they won from Chicago again, 6 to 5, the game going eleven innings. A single by Myatt and doubles by Pinch Hitter Gardner and Jamieson, sent across the tying and winning runs. Score:

Chicago .. .. ..010 002 100 01—5 9 2
Cleveland ..200 100 010 02—6 14 8
—(11 innings).

Leverette and Schalk; Edwards, Morton and Myatt.

Philadelphia 4, Washington 2.

PHILADELPHIA, April 20. — (Canadian Press.) — Philadelphia made it two straight from Washington yesterday, winning 4 to 2. Jimmy Dykes hit his second home run in two days, again winning the game for the Athletics. Score:

Washington. ..110 000 000—2 9 2
Philadelphia. ..011 000 11x—4 10 2

Mogridge and Gharrity; Hasty and Perkins.

Detroit 8, St. Louis Three.

ST. LOUIS, April 20.—(Canadian Press.)—Pruett's fadeaway failed to rattle Detroit and the Browns yesterday lost their second straight game to the Tigers. The score was 8 to 3. Williams got four hits out of five visits to the plate. Score:

Detroit... .. ..004 000 301—8 12 2
St. Louis. ..000 000 102—3 9 2

Holloway and Woodall; Pruett, Thurston and Severeid.

New York 8, Boston 3.

NEW YORK, April 20.— (Canadian Press.)—The Yankees made it two straight from Boston, easily winning the second game of the series, 8 to 2.

Ruth tripled in the sixth inning. He has reached base seven times out of nine times up in the last two days. Joe Bush, New York's leading pitcher of last season, had little difficulty in holding the Boston hitters. Score:

Boston .. .. ..000 000 101—2 6 3
New York .. .. ..000 107 00x—8 10 0

Ferguson, Murray, O'Doul and Devormer; Bush and Schang.

Wedding presents are only accepted by members of the British royal family from people with whom they are personally acquainted, or from public bodies.

Start Your Golf Right; See a Professional

By Mike Brady, Western Open Champion.

To any beginner in golf my first advice would be to take at least a few lessons from a professional.

That may sound like propaganda for myself and my brother professionals, but it is born of the fact that bad habits in golf, once acquired, are the hardest things imaginable to shake off.

The toughest situation a professional faces is to try to make over a man's game when that man has taken up the game blindly, with the idea that there is no more science or secret to hitting a golf ball correctly than there is to swinging an umbrella head at a pebble.

When a bad stroke becomes second nature to a golfer, and he goes to a professional to straighten him out, it takes all the patience the professional can muster and all the practice the player can give to eradicate the fault.

Golf is a flatterer and a deceiver. A man goes out for the first time, hits the ball surprisingly well and plays so excellently his first time around that he fondly believes he is on the road to become a first-class player. He may do well for a few rounds, but suddenly everything seems to go wrong and he hasn't the slightest idea what is the matter.

Now while there is no professional living who can make a good golfer out of everybody who goes to him for lessons, he can teach certain fundamentals and start him on the right road.

Lots of men say that they have taken up the game for fun and exercise only, but human nature is human nature, and any man would rather play well than poorly.

GOODYEAR
WINGFOOT CORD TIRE
WITH THE CROSS-RIB TREAD

SIZES
30X3½
31X4
32X4
33X4

Costs less than the All-Weather Tread

Goodyear means Good Wear

A. BROWN & Co.
383 WATER ST. PHONE 126
Goodyear Selected Dealers.

FASHION-CRAFT
CLOTHES
A remarkably stylish one-button Double-breasted Young Men's Suit. Note the splendid swing of its lines—the real Fashion-Craft distinction!
JACK PRIMEAU
140 HUNTER STREET
THE BILTMORE

W W
BASEBALL!
Our baseball prices are right, and inspection of our goods will prove that the quality is better.

Balls	25c to $2.00
Body Protectors	$4.75 to $9.00
Bats	40c to $2.50
Catcher's Mitts	85c to $11.00
Fielder's Gloves	50c to $7.50
Glove Softener, tube	15c
Heel and Toe Plates, pair	40c
Shoes	$5.50 to $6.50
Score Books	$1.25 to $1.75
Supporters	85c to $1.75
Sliding Pads	$4.50 to $5.00
Umpire Indicators, each	$1.00

In Stock ask to see them.
White Cycles & Sports, Limited
(Massey Bicycles)
174 HUNTER STREET, W.
Lowest prices on uniforms. Special quotation to teams.
Central League Schedules Free.
W W

AND SO THEY WERE MARRIED!

Whether you are married, single or divorced,
You'll want to see this glamorous photo-drama of the
Strangest Marriage arrangement you ever imagined.

"THE GLIMPSES OF THE MOON"

Capitol Concert Orchestra Direction Florence Gladman.

With a Famous Cast including:

BEBE DANIELS "The Good Little Bad Girl" — NITA NALDI The Screen's Silken Vampire.

DAVID POWEL -- RUBYE De REMER -- CHARLES GERRARD

MAURICE COSTELLO The First Star of Motion Pictures. From Edith Wharton's Popular Novel.

"POP" GEERS AND THE HARNESS HOSSES

By HENRY L. FARRELL
(United Press Sports Editor)

NEW YORK, April 19.—Along with the other sports that are now popping out of the winter cupboard, the "harness hosses" will soon be hoofing it around the big rings in the middle west.

When the pacers and trotters come out to score down for the first heat, old "Pop" Geers no doubt will be on a sulky cushion, because it is beginning to be believed that when the call comes for him to go, the grand old man of the track will have his boots on.

"Pop" Geers is the biggest figure in the annals of light harness racing and in many respects he is the most unique and remarkable character in American sports.

Seventy two years of age, with a record of forty-two years in a sulky seat, Geers has had an uncompleted record that perhaps will never be equalled. With winnings on the track of $1,500,00 he has put himself first among the biggest successes in all lines of sport.

He has driven more than fifty horsese to marks better than 2:10 and the wizard and brain of the great old driver has gotten out of his "hosses" almost more than they possessed.

No finer type of sportsman ever drove on the track and no gamer game ever competed in any line of sport.

He has been scarred and banged up in a dozen bad smashes, but he is still at the old game when most men of his advanced years would have to be hoisted in the seat.

Back in 1916, during the Grand Circuit race at Columbus, "Pop" got in a tangle on the back turn of the track and went down in mass of twisted wire spokes, broken shafts and tangled horse flesh. He was pulled out more than half dead and rushed to the hospital. It was accepted around the track that 'Pop' had reached the end, and the swipes in his stable cried in their great sorrow. If the fates were kind enough to spare him it was considered certain that the famous Memphis stogie that always decorated his mouth had puffed its last wisp of smoke behind a "hoss."

The next day, hardly visible in his bandages, the great old man was asked if he was through.

"Don't know yet, young fellow," he replied. "All depends if I can ever sit up again."

"Pop" was sittin' up in bed two days later, and in three weeks he was sittin' up on the sulky.

Much can happen between now and next September to disable or wreck the team, but from the present outlook the American tennis team should have very little trouble in successfully defending the Davis Cup. Australia, Spain and Japan were considered the most dangerous challengers for the cup until recent happenings, but they are no longer considered as more than a threat.

Figuring they had no veteran combination to hold its own against Tilden, Johnston and Richards, the Australian association has decided on building for the future and will send a team of youngsters out for experience alone.

The Alonso brothers have established a residence in Philadelphia and they will not return to Europe to represent Spain in the preliminary rounds. Without them the strength of the Spanish team is reduced almost fifty per cent.

Kumagae will not be able to play on the Japaneses team, and without him the Nippon team will have no chance, as it failed once with him.

Australia or France probably will step in the possession of the cup when the American reign of supremacy on the court comes to an end. Both nations are developing young players, while Vinnie Richards is the only outstanding youngster the United States has to offer as a successor to those two great Bills, Tilden and Johnston. Another Tilden or Johnston will not be devolped for years, and Australia and France are building for the day when the American super-stars finish their careers on the courts.

Every critic who looked at the St. Louis Browns down south went into enthusiastic raptures about the improvement in Martyn McManus, Lee Fohl's young second baseman. He is being heralded as the successor of Eddie Collins. To step ahead of Rogers Hornsby, McManus will have to move some, but he has always given promise of getting there in the American League.

TIGERS LOOM AS STRONG CONTENDERS

By HENRY L. FARRELL
(United Press Sports Editor)

NEW YORK, April — Ty Cobb's Detroit Tigers are the team in the opinion of Miller Huggins, that the New York Yankees must beat out for the American League pennant.

That makes it unanimous.

If the Tigers are not the favorites in the 1923 race they are certainly the outstanding contenders for the right to get into the next series.

Cobb is a manager of established ability and he has the material. If misfortune, such as fell upon the Boston Braves last season and flattened them on the ground, does not pick out Detroit for its 1923 victim, the Tigers have a most wonderful chance to win the pennant.

It was a bad break in luck that played no small part in preventing Cobb from piloting his team to a position higher than third place last season. The arm of Sylvester Johnson, a Pacific Coast hurler, who was regarded as a likely candidate for the pitching honors in the American League, went back on him and he was able to work in only seven winning games of the late season. As soon as he got going, the Tigers jumped into third place and remained there.

Pehraps it can be argued that the loss of Johnson was not a bad break, inasmuch as the thinning of his pitching corps forced Cobb to use Pillette, a little-considered pitcher, who came up with Johnson. Given, the chance, Pillette turned out to be one of the best pitchers in the league.

If Detroit had both Johnson and Pillette in top form all season, the Yanks might not have won the pennant, because the New Yorkers were around aching for some one to come along and beat them.

Since the Tigers were good enough to land in third place last season, it stnads to reason that they ought to do better this year because they have been materially strengthened, while the Yanks are not a greatly improved ball club, and the Browns are not as strong on paper.

The addition of Del Pratt, former Yank and Red Sox second baseman, will pug up a weak spot that has been bothering Cobb since he took hold of the team. Pratt is no youngster, but neither is he ageworn. He has a lot of good baseball in him and with a strong pennant possibility, he should go big.

In the Pratt deal, Cobb also got Rip Collins, former Yankee pitcher. Collins has had his foot lifted to step in among the best pitcher in the league ever since he came up into fast company, but he seems to need a good shove to complete the motion. Cobb is one manager who might be able to prod him along or give him the shove. Another pitcher who might be brought out by Cobb is Francis, former Washington southpaw.

Eight of the players that Cobb will send into every game are .300 hitters or better. His lineup, consisting of himself, Veach, Heilman, Fothergill, Blue, Pratt, Rarney, Jones, Haney, Bassler and Woodall, presents one of the greates aggregations of mean hitters that a club has ever mustered. Theoretically, it ought to produce five or six runs a game, and if the artillery produces on that scale the pitching will not be overtaxed.

Huggins, in discussing the chances of the Tigers expressed the opinion that Cobb's pitchers were strong enough for home duty, but that the club was not fortified sufficiently for road work. The Tigers haven't anything to compare with the star pitching, hustling, hitting club under the guidance of a shrewd manager, the Tigers do not need six champion hurlers.

If it comes to the expected duel between the Yanks and the Tigers, it should be a warm one. In twenty two games played by the two clubs last year, they won eleven each. Cobb ran away with Washington, Philadelphia and Boston, but his team had trouble with the Browns, and Detroit won only five games from the White Sox.

No doubt the injury which forced Heilman out of the lineup late in the season hurt what chance the team might have had last year, and a very poor start also imposed a big handicap. It was not until the first of August that the Tigers got settled and then it was to late to catch up with the fast moving Browns and Yanks.

Cobb seems to have developed morale to a high degree among his players, contradicting the belief expressed when he was appointed manager, that his high-strung temperament and the prevailing notion that he was an average seeker more than a team worked would prevent him from becoming a success.

Given a good start this year and just an even portion of the breaks, the Tigers look like close to an even money bet to do one-half of the worlds series next October.

BOND'S BIG 2 FOR 1 SALE
To-morrow, Monday and Tuesday.

PETES TO HOLD FIRST PRACTICE

All Local Players Wishing to Try Out Are Invited

The Peterboro Central Ontario League Basebell Club will hold its first workout of the season to-morrow afternoon at 2.30 o'clock at Riverside Park, weather permitting. All players wishing a try-out with the Petes are invited to be present at this practice.

LACROSSE

Bernie Gannon, who has played with Campbellford's intermediates during the last two years, is now in Hamilton, where the ambitious promoters of the game are talking of a senior team.

Doug. Miller has definitely decided to throw in his lot with Oshawa. He showed considerable promise with the juniors last year, and has the speed and size and general ability that should make him a valuable player. "Bob" Begley blew up from Oshawa last Saturday, resulting in Miller's move. He was also after Wilfrid Ranger, but so far Ranger is disposed to remain here. Mr. Begley is a member of the Oshawa club's executive of which "Billy" Coad is the enthusiastic president. Likewise Mr. Coad is influentially placed with the General Motors Company, is a keen lacrosse fan, the ideal kind of booster any club would be lucky to have behind it.

ANNUAL 2 FOR 1 SALE.
Bond's Drug Store, to-morrow, Monday and Tuesday.

PIRATES HAVE A STRONG BALL TEAM

By HENRY L. FARRELL
(United Press Sports Editor)

NEW YORK, April — (United Press)—Due to causes which can be only partially explained, the Pittsburgh Pirates won the inconsistent championship of the National League last season. The chart of the Pirates' record for the season is almost a perfect ladder of ups and downs on which they wandered eratically from second to sixth place and finished in a tie for third.

With the possible exception of the improvement that may be expected in several young ball players, the Pirates will be no stronger when they start after the 1923 pennant than when they finished the last race. It does not follow, however, that the Pirates will do much better than they did last year. On the contrary, it is possible that they may do much better. In figuring the chances of the Pittsburgh team in the coming pennant race it is necessary to go back to last season and do all the figuring on what happened during that season.

For several years the Pirates have been strong potentially. When George Gibson, former Pirate catcher, was given the management of the club, much was expected from him and the team. After a bad early season start last year, the club fell to fifth place, then found itself and mounted up to second place, where it remained for three weeks. The team went to pieces and it was intimated that Gibson's inability to enforce the rules of training was responsible when the Pirates dropped down to sixth place in July.

At this point, Gibson resigned and Bill McKechnie was placed in command and almost immediately results began to show. The Pirates jumped into second place in two weeks They stumped then and dropped down to fifth. McKenchie sent out a hurry call for Walter Schmidt, who joined the club, and the club played ball from then on.

Schmidt held out for an increase in salary before the season started and when it was refused he went into temporary retirement. Gibson never made serious efforts to get him back, being content, apparently, with the work of Johnny Gooch, a fine young catcher, who lacked nothing but the very essential knowledge of the batters and the stability to hold down the young pitchers.

If Bill McKechnie had been in charge of the team from the start, if Schmidt had worked in 100 games instead of only forty, and if Rebel Russel had been with the club before June, the Pirates might have won the pennant last year.

Russell, the old White Sox pitcher, who found out he could hit when he was about to pass out of the game, joined the team in June. He not only played right field acceptably, but his tremendous batting was one of the big features of the season.

Figuring now that McKechnie will be in charge when the next race starts, that the team will have the skilled head of Schmidt behind the bat and the stick of Russell at the bat all season, the chances of the Pirates are at least good.

Eyebrows of some of the skeptic experts are lifted when the Pirates are held up as trouble-makers in the race, and they ask:

"Where are their pitchers?"

The Pirates are none too heavy in the box, but combinations can be worked out by an able manager that will overcome weakness in the box, as has been proved on several occasions by one John McGraw.

Babe Adams is at the age where he can be considered at best, an uncertainity, and Earl Hamilton is also too far advanced to have the promise of a youngster. But the hurling staff, all round, is not the poorest in the league by far, if it is not the best.

The Pirates have been criticzed for an apparent inclination to take their baseball lightly. The clowning of Maranville and Tierney and the strains of their noted "barber shop" quartet floating from the dugout caused many comment to be made last year that the only way to win the pennants was by playing baseball.

If McKechnie can draw the line and allow the boys to keep in good humor without being childish, he ought to get some good baseball out of them. McKechnie has never given the impressin that he lacks that ability.

The National League race for 1923 looks like one of the best free-for-alls that has been staged in many years, and if the Pirates do not finish one, two, three it is no sign they are not a good ball club.

EXTRA BOUTS AT MOTOR SHOW TONIGHT

Six boxing bouts will be put on at the Motor Show to-night with T. Minicola, Smith, Millard, Combe, Jordon, Lavery, C. Smith, Sims J. LeBarr T. Le Barr, Goodson, Jones, Hutchison and Rundle, taking part. The first show will be at 8.30 o'clock.

AVIATORS REPORT NO LOSS OF LIFE DURING 3 MONTHS.

Many Accidents Encountered By One Flyer, But He Escaped.

BANTOUF, Ill., April 20.—(Associated Press)—Not a fatality has been checked against the air service during the three months that have elapsed since Major General Mason M. Patrick, chief of the United States Air Service, issued orders to the commanding officers of Chanute, Bolling, Langley, Mitchell, McCook, and Selfridge Fields, to inaugurate regular scheduled flights over a model airway over the eastern and middle western states, according to records here.

The model air course takes in New York, Hampton, Va., Cleveland, Toledo, Detroit, Kokomo, Ind., and Rantoul. Each field dispatches a plane bi-weekly.

The records show that the first flights were not all completed on schedule time, but each trip has shown an improvement. A trip recetly completed was from Chanute Field to Dayton, O., to Columbus, O., back to Dayton, to Moundsvill, W. Va., to Washington, to Cumberland, Md., to New York, back to Washington, to Moundsville, to Cleveland, to Detroit, to Toledo, back to Detroit, to Kokomo, Ind., and return to Chanute Field. The distance covered was more than 2200 miles and the total actual flying time was 22 hours a 1 ten minutes.

While no aviator was killed, yet the flights were far from devoid of excitement and hairbreadth escapes Major F. L. Martin in a recent trip left Chanute on a route which covered 1800 miles. He was furnished with strip maps covering the entire route, but only for territory a few miles on each side of the route. The only landing place between Zanesville, Ohio, and Washington is Moundsville, the remaining landscape being almost continuously mountainous. Being behind schedule. Major Martin tried a more direct route than that outlined and almost immediately ran into a strong headwind and dense clouds. He was blown off his course while flying over the mountains. After some time of aimless flying, trying to obtain his bearings, he suddenly realized his gas was getting low, his oil was almost gone, and that he had no place to land. He was rather high at the time and dropped down to try for a landing. Just before his gas gave out he saw a town and recognized it as Moundsville, his original objective On landing safely he found he had only three gallons of gasoline left, and no oil.

Lieutenant Floyd A. Lundell started the only flight in the three months that was not carried to a successful conclusion, but fellow aviators look upon him as having a charmed life. His first mishap on his route from Chanute to New York was when a spark plug went wrong and he was forced down near Wheeling, W. Va. He repaired the damage and took off again only to find dense clouds confronting him. When he had climbed above them he learned he was out of oil. He again landed safely, replenished his oil tank and was off again for Washington. He arrived there a day late, but went on immediately to New York intending to make up time by returning to Washington the same afternoon. Lieut. Lundell started from New York just before twilight and a strong wind almost immediately blew him off his course. He finally found himself on the edge of Chesapeake Bay fighting an outgoing wind. He was forced to land, but it was too dark to see the ground. He finally decided to go it blind and landed in a field, but Lady Luck had her head turned the other way and he hit the only tree in the field. His plane crashed and was demolished, but the aviator escaped with a slight cut over the eye.

THEATRES

AT THE GRAND.

The Machan Sisters Stock Company will be the attraction at the Grand Opera House for 3 days, commencing April 23, with Miss Rosalind and Miss Gloria Machan at the head of the cast appearing in super feature plays and comedies in which the Machan Sisters have been more successful than any other stars who have appeared in repertoire.

The Machan Sisters and their company come direct from a tour of the United States, and it is only on account of the lateness of the season that the theatre-goers of Peterborough will have an opportunity to see one of the best stock companies that travel, as the company is booked solid over the big time from the middle of August.

The company that will be seen in support of these young stars have all been selected for their respective roles. Last but not least is the splendid vaudeville bill presented as an added attraction at each performance, also the Imperial Syncopaters' Orchestra.

Another "vamp" lady of a different type from Pola Negri is the tightly-coiffured, serpentine effect achieved by Nita Naldi in the feature picture at the Capitol Theatre for this week-end. Extremely unlikeable is the magnificently-gowned, black-haired, black-browed lady who winds her way through the mazes of a story of real high society life, the sort of tale that depicts with cruel touches the woes of the unhappy rich, or rather, those who would be rich and are denied by fate the luxuries for which they crave. Bebe Daniels is the young, appealing Susy, who yearns for rich clothes and motor cars, and is compelled to sponge on her rich friends to obtain them. Unwilling to marry a poor young author who has also a talent for getting favors out of his wealthy acquaintances, she finally resolves to rescue him from the clutches of Mrs. Fred Gillow, the temperamental Nita Naldi, who scorns her own banker husband while carrying on an intrigue with the pliant Nick Lansing, the aforesaid author. Assured by rich friends that they will contribute sufficient wedding cheques to last for a year or so, the young people marry and embark on an extended honeymoon, sheltering meanwhile in the London houses, and Venetian palaces of various good-natured friends. The price demanded for such generosity finds the young wife pliable enough in helping to screen the flirting activities of her hostess, but a breach is made in the relations of the newly-wed by the husband's discovery of his wife's assistance to her weak hostess. Thereafter, both turn to other refuges, the husband to the wily Mrs. Gillow, in slinky black draperies and jewelled nakedness, and the wife to "streffy" a former titled suitor. That the exotic tale, unwholesome in the moral to be drawn from its weak evasions of real duties and situations, has a pleasing ending is due entirely to the art of the picture-maker, who brings his unpleasing characters in every instance except one to a happy finale. The exception is the faithful husband of a hateful wife, the yielding Frederick Gillow, who meets a sudden death after a quarrel with his scornful wife.

The comedy is a cut-up episode with Hal Roach in the stellar role, and the programme rounds out with an animated cartoon and Pathe News.

CANADIAN PACIFIC

SAILINGS

FROM ST. JOHN, N.B.
Apr. 24—Emp. of Britain, Cherbourg, Southampton, Antwerp
Apr. 27—Marloch .....Liverpool
FROM MONTREAL AND QUEBEC
May 3—Metagama .....Belfast, Glasgow
May 4—Montcalm .....Liverpool
May 9—Minnedosa ...Cherbourg, Southampton, Antwerp
May 10—Marvale Belfast, Glasgow
May 11—Montrose .....Liverpool
May 12—Empress of Scotland Cherbourg, Southampton, Hamburg
May 18—Montfaucier ..Liverpool
May 23—Melita .....Cherbourg, Southampton, Antwerp
May 24—Marburo .....Belfast, Glasgow
May 25—Montclare ....Liverpool
May 26—Empress of Britain Cherbourg, Southampton, Hamburg
May 31—Marloch .....Belfast, Glasgow
June 1—Montcalm ....Liverpool
June 2—Marglen ....Cherbourg, Southampton

From Quebec only.
ASK FOR SUMMER SAILING LIST
Apply to Local Agents or H. H. Beaumont, Gen. Agt. Pass. Dept.
1 KING ST. EAST, TORONTO. Adelaide 2100.

GRAND OPERA HOUSE 3 NIGHTS ONLY
Mon.-Tues.-Wed., April 23-24-25

The Seasons Success

MACHAN SISTERS
AND COMPANY
IN REPERTOIRE

MONDAY - - - "CAPPY RICKS"
TUESDAY - - - "THE ROSARY"
WEDNESDAY 'BEFORE BREAKFAST'

Vaudeville Between Acts.

Prices: 25c-35c-50c. Gallery 10c, Plus Tax.
Seats On Sale Saturday.

At the ROYAL—To-night and To-morrow.

"HURRICANE GAL" IS PACKED WITH THRILLS

Holubar's Latest: 'Casts' Dorothy Phillips as Schooner Skipper.

Swiftly moving drama, packed with punch and thrills enacted by a star and cast of exceptional calibre.

That describes "Hurricane's Gal," a First National attraction produced by Allen Holubar and starring Dorothy Phillips, which a three day engagement at the Royal Theatre yesterday. It is a "big" picture in every way in our estimation, and should draw capacity houses at every performance.

"Hurricane's Gal" is a story of the bounding main with Miss Phillips cast as Lola, who takes over the command of a smuggling schooner when her father, its owner, dies. The crew, elated at the death of the brow-beating captain, is disillusioned when the daughter proves herself to be just as severe and relentless as her parent.

The action is intense and rapid, with schooners, torpedo boat, destroyers, aeroplanes and hydoplanes taking part. The production is filled with gripping suspense and it will live long in the memory of those fortunate enough to see it.

The air scenes in which Director Holubar himself use a plane to photograph the other air and sea craft in action, are remarkably well done and enhance the appeal of the picture.

Robert Ellis plays opposite Miss Phillips and others in the cast are Wallace Beery, Gertrude Astor, Jas. O. Barrows, Jack Donovan and Frances Raymond.

FIRE LOSSES HIGHER IN CANADA IN MARCH

March was another big month as respects fire losses in Canada. According to Monetary Times records the loss was $4,429,050 as against $4,530,300 in February. The losses for the first three months of this year were $11,105,400 against $11,997,650 for the first quarter of 1922.

The local fire department had one call yesterday to 41 London street.

Pola Negri, who was formerly Countess Dumbski, is not acting Dumbski by marrying Charlie Chaplin.

People who worry about everything will worry about nothing also.

Trying to keep two people from marrying usually results in a married couple for enemies.

REGENT

A Peerless Paramount Programme of Two Features
Thursday Friday Saturday - - Matinee Saturday Only

JACK HOLT and BEBE DANIELS
in NORTH OF THE RIO GRANDE
A Two-Star Romance, with 100 Exhilarating Thrills.

—and—

MAY McAVOY in EVERYTHING FOR SALE
A Charming Little Love Story, with the Heroine Part played by a Flawless Beauty and a Superb Emotional Actress.

TWO COMEDIES — HAROLD LLOYD AND HAL ROACH

—— POPULAR PRICES - - 11c, 16c, 20c ——

GOVERNMENT INSPECTION MEANS HEALTH PROTECTION

	Lb. Retail
Choice Creamery Butter	43c
Peamealed Boneless Pickled Backs	43c
Regular Pickled Backs	37c
Rose Brand Boiled Hams	54c
Fresh Pork Tenderloins	46c
Fresh Spare Ribs (Small)	16c
Fresh Tomato Sausage	21c

Our Retail Stores are the only Stores in the City of Peterborough operating under Government Inspection. The resident Inspectors of the Health of Animals Branch, Department of Agriculture, do this work.

CANADIAN PACKING COMPANY LIMITED
3 RETAIL STORES
Cor. Hunter and George St. Phone 501
George St. West Dominion Bank Phone 185
Cor. Sherbrooke and Park St. Phone 197

The Home of Better Shoes

Grey Shoes

Nothing is more fashionable than Grey Buck Strap Shoes, with welted soles and solid leather heels. Made on a very smart last at $9.50

Grey Suede Pump, with small tongue and Spanish covered heels. These are very new. Priced at $11.00

A combination of Patent Leather and Grey Buck in an Oxford, on a wide toe last; medium heels. Priced at $9.00

Another combination of Black Satin and Grey Buck Strap Shoe, covered Spanish heels. Priced at $9.50

Hosiery

Our Hosiery Department is full of New Styles and Patterns, in beautiful shades and Colours.
Prices from ..... $1.50 to $4.00
¾ Sox for Children from 75c to $1.10.

D. C. GRANT, LTD.
330 GEORGE STREET - PHONE 367

"THE WOODLAND PRINCESS"
The Prettiest Show of the Season
DON'T MISS IT!

COLLEGIATE OPERETTA

Grand Opera House—Friday and Saturday, April 20 and 21

Good Seats May Still Be Secured —Tickets now on sale at Box Office
PRICES
25c-35c-50c-75c

ROBT. FAIR & Co. LIMITED

25 Pieces Paisley and Printed Silks, $3.75-$4.25 yard

Saturday Bargains

Men's Pure Linen Hemstitched Handk'fs, 5 for $1.00

Exclusive Spring Coat Models

The very aristocrats of the Coat fashion. Developed from all-wool navy tricotine, in wrap style, box and Russian effect. Lined with silk crepe. Priced from .....

$30.00 to $49.00

Velour Coats For Spring

Comfort, quality, style are combined in this line of Coats, with panel effect and finished with braid, and others box style. Lined throughout. Priced from .....

$25.00 to $40.00

More Suits Have Arrivsd

We had to have our May shipment of Suits here for Saturday on account of the brisk demand for our exclusive styles. See them tomorrow. Priced from .....

$25.00 to $45.00

Alltyme Silk Crepe Dresses

In a range of the wanted shades, in latest styles. Priced for Saturday at .....

$22.50

New Blouses For Tomorrow

Paisley silk, Canton crepe and satin. Smocks and jacquette style. Priced from .....

$5.00 TO $12.50

New Range of Porch Dresses

Handsome are the new smart models that have just arrived, and are priced from .....

$1.25 TO $4.00

3 BIG SPECIALS in ALL-WOOL SERGES FOR TOMORROW

$1.00 ALL-WOOL SERGE, 65c YARD	$1.25 ALL-WOOL SERGE, 89c YARD	$1.75 ALL-WOOL SERGE, $1.39 YARD
Navy, black and Copen; 40-inch.	50-inch; navy, black, Copen., brown and wine.	Navy only in this line. Note the wide width—54-inch.

$1.25 Sub-standard Silk Hose in Black, Cordovan, Suede Shades. Sizes 8 to 10. Pair - - - - - - 82c

75c Ladies' Good Quality Bloomers, in white and pink, for, pair 59c

$1.00 All-Wool Spring Weight Cashmere Hose, brown, black, fawn, navy and grey, pair 75c

75c Brassieres, in pink or white, fasten back or front, each 59c

$3.00 "Crompton's" Corsets, for average figure, 6 pair only, size 20, to clear at, pair $1.75

45c Plain and Check Ginghams, in pink, mauve, blues, greens, black and white, 32-inch, yard 35c

65c Lingerie Crepe, in plain and floral designs, for underwear, 30-inch, yard 50c

36-inch Plain Percales, fast colors, a wide range of shades, yard 25c

38-inch Madras Shirting, for men's and boys' shirts, in fancy stripes, yard 65c

FRENCH RATINES, in a wide range of plain shades and fancy Paisley and stripe designs, 38-inch, yard ..... $1.00 to $2.25

36-inch Dress Linens, in green, Copen., helio and sand, for, yard $1.00

SLIGHTLY SOILED SAMPLES OF COLLAR AND CUFF SETS, OF ORGANDIE AND LACE TRIMMED NET, REGULAR UP TO $3.00, TO CLEAR AT, EACH $1.95

Factory Cotton, Sheetings, Towelling, Sheets, Ticking

ENGLISH HEMMED SHEETS, 2 x 2½ YARDS, BEST QUALITY, SALE PRICE, EACH $2.25

25c ALL-LINEN ROLLER TOWELLING, NATURAL SHADE WITH BORDER, YARD 17c

30c WHITE ALL-LINEN ROLLER TOWELLING, RED BORDER, FOR ..... 5 YARDS $1.00

"FIELD" QUALITY WHITE BED SPREADS, HEMMED, 72 x 84-INCH, EACH $3.00

85c UNBLEACHED SHEETING, 2 YARDS WIDE, BEST QUALITY, FOR, YARD 69c

35c AND 40c TICKING, IN STRIPE AND FANCY, IN ENDS OF 2 TO 10 YARDS, TO CLEAR AT, YARD 25c

25c COLORED STRIPE BATH TOWELLING, GOOD QUALITY, FOR, YARD 18c

30c BEST QUALITY 40-INCH FACTORY COTTON ON SALE FOR, PER YARD 23c

45c APRON GINGHAM, IN BLUE AND BLACK AND WHITE CHECKS, 36 AND 40-INCH, YARD 35c

35c WHITE UNIFORM CLOTH, 36-INCH. ONE-DAY PRICE, YARD, ... 29c

20c FACTORY COTTON, GOOD QUALITY, 34-INCH, YARD 15c

Window Shades, Curtain Nets, Cretonnes, Linoleums

$1.45 WINDOW SHADES, $1.19

Best quality opaque shade cloth, white, cream or green, mounted on "Hartshorn" rollers.

75c MARQUISETTE FOR 59c YARD

Coin spot design, 36-inch, specially for bedroom curtains.

50c CURTAIN NETS FOR 33c YARD

White, cream and ecru, suitable for any window, 40-inch.

35c, 50c FANCY CRETONNES, 29c YARD

Designs suitable for bedroom side curtains, 36 inches wide.

CARPET REMNANTS, $3.29 EACH

1¼-yard ends of Wiltons and Axminsters, very high-grade qualities.

$1.10 LINOLEUMS FOR 90c SQ. YARD

2, 3 and 4 yards wide, floral and block designs. Special price for tomorrow.

Local News

DR. T. P. McCULLOUGH.

Eye, Ear, Nose and Throat Specialist, 166 Brock St. Phone 36W. dtf

TWO FOR THE PRICE OF ONE

At Bond's Drug Store, to-morrow, Monday and Tuesday.

DR. F. O'REILLY

Physician and Surgeon, 281 Park Street. 'Phone 890. Hours 1 to 3, 7 to 8.30. 26d 108 1537

SHEET MUSIC—3 FOR $1.

Fresh lot of popular numbers in Sheet Music—3 for $1.00. Greene Music Store. 2d-94

NEW BRUNSWICK RECORDS.

The new Brunswick Records for May are now on sale. Greene Music Store. 2d-94

W.O.W. DANCE.

A Euchre Party and Dance will be held in the W. O. W. Hall, Friday evening, April 20th. Proceeds for charitable purposes. Tickets 25c. 3d94 1738

TAXI LIVERY.

Two seven passenger McLaughlin cars. For good service, telephone Herb. Stinson's Taxi Livery. Phone 480 garage and residence. dtf.

DRUGS AT HALF PRICE

At Bond's Big 2 for 1 Sale tomorrow, Monday and Tuesday.

ROBSON AND PENROSE.

We will give you good service. Local and long distance hauling. Parcel delivery. 'Phone 832W, 832J, 414, 415 Dublin street. 20d-109-1582

DEPEND ON US.

We are here to prove our motto, "For Better Vision," as we have for 16 years in Peterborough.—A. A. Fowler, Phm.B., Registered Optometrist, 373 George Street. 1-f

TRADE YOUR OLD BICYCLE IN ON A MASSEY.

We will allow you the highest price on your old machine for a New Massey, with six months to pay the balance. If in the market for a second-hand or re-built machine, look over our stock. White's Cycles and Sports, Ltd., 174 Hunter Street. 3d-16-18-20

"THE BEST YET."

Don't fail to hear the Victoria College Quartette at George Street Methodist Church Monday, April 23. Programme will consist of monologues, readings, female impersonations, instrumental and vocal solos, duets and quartettes. Tickets, Adults 35 cts., Children 25 cts. 3d-16-18-20

TENDERS WANTED.

Tenders will be received by the Peterborough Baseball Association on or before 10th May for the Refreshment Privileges at Riverside Park for the coming season. The highest or any Tender not necessarily accepted.

Write Secretary, Peterborough Baseball Association, 362 Hunter Street West. 3d-18-20-21

CARETAKERS WANTED.

Applications will be received at the office of the undersigned up to five o'clock p.m. on Saturday, the 21st day of April, 1923, for the position of carttakers of the Inverlea Bathing Place and of the Lake Street Bathing Place and to act as instructors of swimming at these Bathing Places. Applicants will state experience, qualifications and salary expected.

S. R. ARMSTRONG, City Clerk. 5d-eod-1545

GREAT BARGAINS IN TYPEWRITERS AT NELSON'S.

332½ George Street, Phone 229W and 1139W

1 NEW Portable Underwood.
1 Second-hand Port. Underwood.
1 Used No. 5 Oliver, A1.
1 Empire, good shape.
1 12 inch, Underwood. Big bargain.
1 Wide Remington, slightly used.

We have arranged with Canadian rebuilders whereby we can meet or do better than other prices.

Don't throw away your Used Machines—Save them.

TENDERS FOR CLOTHING.

Sealed Tenders, marked "Tender for Clothing," will be received at the Office of the undersigned up to 5 o'clock p.m., on Wednesday, the 18th Day of April, 1923, for 21 Uniforms, 21 Extra Pairs of Trousers, 21 Straw Hats or Caps, and Shirts for 21 Men for the Fire Department. Specifications may be seen at the Office of the Chief of the Fire Department at the Fire Station. The lowest or any Tender not necessarily accepted.

S. R. ARMSTRONG, City Clerk. 3d-e o d-1544

Novelty Jewellery

The new Spring designs in Novelty Jewellery are very attractive.

Including:

Ear Rings
Beads
Brooches
Pendants

We would be glad to show you these New Designs.

Warne Bros.
PHONE 880
Diamond Hall
349 George Street

AUCTION SALE.

Sale advertised for Monday, April 23, at No. 580 Romaine Street, will unavoidably be postponed. W. J. Hancock. 1d-94-1781

G.W.V.A. DANCE.

The regular weekly dance of the G. W. V. A. will be held Saturday evening. Roberts' Orchestra. Admission 35c. 1d-94-1778

PETERBORO RANGERS' BAND.

The same men will meet to-night at the Armouries at 7 o'clock to commence playing sharp on time at 7.15. This is highly important.

CARD OF THANKS.

Mr. H. Dewdney and Mr. and Mrs. F. J. Parsons wish to tender their extreme thanks to all those who kindly sent beautiful floral tributes; also to the Members of Queen Alexandra Circle, A. O. F., during their recent sad bereavement.

ST. GEORGE'S DAY.

Sunday, April 22, will be specially observed at St. George's Church in commemoration of St. George, the martyr, to whose memory the church is dedicated. Holy Communion will be celebrated at 11 a.m. with special intention, and St. George's Men's Club will attend the evening service at 7 o'clock in a body. Rev. C. E. Clarke, M.A., R.D., rector of Campbellford, will preach at both services.

APPLICANT FROM PETERBOROUGH.

Among the applicants for the position of County Road Superintendent at Hamilton was Lt.-Col. A. P. Miller, of Peterborough. The county council met yesterday morning and adjourn at noon for a conference with the suburban area commission.

SPRING IS COMING?

"The Overland Blue Bird is Here"

See It At Our Show Rooms

C. R. Banks
OVERLAND DEALER OVER SEVEN YEARS
212-216 Charlotte St.

MILLBROOK'S CONDOLENCE.

The Millbrook Baseball Club passed a resolution of condolence to the widow and family of the late Marsh M. Weiel, who was secretary last year of the Cavan Manvers league.

LINDSAY'S ATHLETIC ASSOCIATION.

The Lindsay Amateur Athletic Association appointed as their baseball committee H. J. Williamson (manager), W. L. Richman, H. Woods and Ford Moynes who will be responsible to the executive. Special season tickets ofr the ball games are being issued at $5 for men and $2.50 for women, entitling admission to all the games of the new schedule.

SURPRISE PARTY.

Last night a surprise party of about fift ypeople from Coldsprings Union Sunday school gathered at the home of Mr. and Mrs. Elmer Frost and spent a very enjoyable time. During the evening the happy couple were showered with many useful gifts.

The remainder of the evening was spent in games and music, after which refreshments were served and the merry gathering dispersed.

SALE OF FORDSON TRACTORS EXCELL THIS YEAR

Duffus Motor Sales are selling many Fordson Tractors to farmers of this county, who are seized with the importance and efficiency of Fordson farming, evidenced by the fact that so far this year Duffus Motor Sales have sold more Fordson Tractors than they did altogether last year

The scarcity of labour and lateness of the season is going to be entirely overcome by the use of Fordson Tractors on many farms in Peterboro District this year, more particularly an account of the price $450.00 delivered, being only equal to that of a good team of horses. 1d 1w

Read the Want Ads.

"Economy is the Easy Chair of Old Age"

Choice Creamery BUTTER 45c lb.

NEW-LAID EGGS Doz. 30c

Large, Sweet Oranges 40c, 50c or 60c Dozen
Juicy Grapefruit, 3 for 25c, or Doz. 90c
Rice, Blue Rose, 3 Lbs. 25c
Pearl Tapioca .... 2 Lbs. 25c
White Sago ..... 2 Lbs. 25c

CEREALS
Corn Flakes 10c
Shredded Wheat, 2 Pkgs. 25c
Puffed Wheat, 2 Pkgs. 25c
Puffed Rice ..... 2 Pkgs. 35c

Choice Head or Leaf Lettuce, Crisp Celery, Tomatoes, Cucumbers, Ripe Bananas, Large and Juicy Lemons.

DRIED FRUITS
Seeded or Seedless Raisins, Lb., 15c
Large Meaty Prunes, 2 for 25c, 15c or 20c
Peaches ..... Per Lb. 25c
Cooking Figs, 3 Lbs. for 25c

FITZPATRICK & GERAGHTY
Charlotte and Park 'Phones 491-2110
Rubidge and Dalhousie 'Phones 481-2111

FESTIVAL at KNOX CHURCH
Friday Evening, April 20th

DOORS OPEN AT 7.30 P.M.

Admission—Adults 25c, Children aged 9 to 15, inclusive, 10c, Under 9 Free

If the ticket sellers have not called at your home, or if you have not heard it announced, read this over carefully and no doubt you will be on hand to hear a programme that will be very interesting and pleasing to you.

The programme consists of massed choir selections from intermediate school, choruses from primary department, violin numbers, solos, duets, tableaux, recitations, dialogues, etc.

Rev. Jas. A. MacKenzie will also take part, and Master Ashton Fife of St. James' Church will be on hand to recite.

Master Kenneth McCannon will sing.

Proceeds in Aid of Sunday School

LADIES:— DELIGHT is the only Pastry Flour that the discriminating Housewife will use, because she is sure of the very best results. Prove it yourself with these

FRITTERS

3 eggs (beaten separately)
3 cups DELIGHT Flour
2 cups sour milk or buttermilk
1 teaspoon soda
1 teaspoon salt.

Dissolve the soda in the milk, stir in the egg yolks, then the sifted flour and salt, lastly the whites beaten stiff. Have kettle of boiling fat ready, drop the batter in by spoonfuls, and cook the fritters to a light brown.

Fat in which fritters are fried should be very deep and boiling hot. When done, remove like doughnuts, and drain from grease. Transfer to hot platter covered with folded napkin, and serve at once with maple syrup.

DELIGHT
THE Only REAL PASTRY FLOUR made

CHOICE DAIRY AND FRESH-MADE CREAMERY

BUTTER 39c lb

New Maple Syrup, qt. ..... 70c (Bring your own container)
Imperial gallon tins $2.50
3 Electric Bulbs 85c
2 tins Family Beans 25c
Gallon tins Apples 50c
Gallon tins Catsup 59c
New Cheese, lb 33c
Mustard Pickles or sour, qt. 35c
Firm Carrots, peck 30c
Turnips, peck 30c
Ginger Snaps, lb. 15c

60 Hunter E. | Boyle's CASH & CARRY GROCERY | 168 Charlotte

COMMENCING SUNDAY NEXT, APRIL 22nd
Evangelist A. G. Bentley
WILL CONDUCT AN
"Only Gospel" Campaign
In the GOSPEL HALL, Cor. George and Brock Sts.
All Christians are asked to assist in this special effort to bring the "Only Gospel" before the people.
THE GOSPEL IN SONG A FEATURE 4d 94171

"It's Confidence That Does It"

Choice Dairy Butter, lb. 40c

BREAD AS YOU LIKE IT

LARGE LOAF WHITE BREAD 16c

Baking Butter, lb. 35c
Tip-Top Bacon, sugar cured, lb. 35c
Strictly Fresh Eggs, doz. 30c
Campbell's Soup, assorted. 2 tins 25c
Vita-Mor White Bread, wrapped, each 12c
100% Whole Wheat Community Bread 13c

VEGETABLES
New Carrots ..... 2 bunches 25c
Parsnips, peck 50c
Onions, peck 45c
Turnips, peck 25c
Potatoes, extra good quality, peck 20c
Bag 90c
Leaf Lettuce, bunch 5c
Parsley, bunch 5c
Green Onions, bunch 5c
Tomatoes, choice, lb. 30c

SUNDRIES
Pure Gold Jellies ..... 4 pkgs. 25c
Blended Jams, 2-lb. tins 20c
Choice Corn ..... 2 tins 25c
Standard Peas ..... 2 tins 25c
Choice Tomatoes ..... 3 tins 42c
Choice Pumpkin ..... 2 tins 25c
Standard Spinach, tin 15c
Singapore Pineapple, tin 25c
Bahama Pineapple, tin 15c
Pure Jam, jar 25c

FRUIT
Oranges, our quality brand, per doz. 55c
Other prices ..... 30c and 50c
Grape Fruit, quality brand, 3 for 25c and 2 for 25c.
Bananas, lb. 10c
Cranberries, lb. 15c

WEEK-END SPECIALS
Fry's Cocoa, ½-lb. tins 20c
Benson Corn Starch, pkg. 9c
Lemons' doz. 20c
Mazola Oil, 2-lb. tins 55c
Swansdown Cake Flour, pkg. 35c
Prunes, lb. 10c
Dates ..... 2 lbs. 15c
Castile Soap ..... 8 cakes 25c

PORTER S. WHITE CO.
PHONE 208 - - 334 GEORGE STREET

Dr. Goodwin
Chiropractor
Palmer Graduate
106-108 Barrie Building
Lady Attendant. Phone 421
Hours: 10-12 a.m., 2-4 and 7-8 p.m.
Office closed Tues. and Thurs. Eves.

LET THE
Home Furnishing Co.
FURNISH YOUR HOME! FURNITURE, HOUSE FINISHINGS, CARPETS, RUGS, STOVES, CARRIAGES, BEDS AND BEDDING.
OUR PRICES ARE GUARANTEED THE LOWEST IN THE CITY. CASH OR WEEKLY PAYMENTS.
HOME FURNISHING CO., 208 CHARLOTTE STREET. H. FLORENCE, Prop.
20d-109-1538

OBITUARY

FREDERICK J. RUSSELL.

The funeral of the late Frederick J. Russell, who died at 12 o'clock last night, will be held on Saturday at 3 p.m. from the family residence, 526 Chamberlain street. Rev. W. E. Morrow will conduct the service, and interment will be made in Little Lake cemetery.

The deceased was a devoted member of Park street Baptist church and will be greatly missed by all who knew him.

He is survived by his sorrowing wife and infant daughter, Aileen, also his mother, of Millbrook.

HEAR MASTER ASHTON FIFE RECITE TO-NIGHT AT KNOX CHURCH. WHEN DAD SHAVES OFF HIS WHISKERS, AND MASTER ARNOLD SPENCER, VIOLINIST, PLAY NUMBER ENTITLED, 'BERCEUSE,' BY JOCELYN.

Will Hays has secured a commission in the army. Will just gets a straight salary in the movies.

LATE WANT ADS.

LOST — IN LADIES' WASH room at hte G.T.R. station a 5 pearl ring. Reward if returned to Examiner Office. 3d96 779

WANTED — 3 STEADY MEN — Apply between 5 and 6 Saturday afternoon, Doughty Mfg. Co. 3d96 773

TABLE PHONOGRAPH AND 6 records for sale. Saturday only — $19.50. E. V. Warne, 325 George street. Cabinet phonograph and 12 records. Saturday only $42.50. 3d96 772

FOR SALE — 10 S. C. W. LEGhorn Pullets, 6 Hens and Cockerel, Giuld strain. Apply 29 Brown St., Brownton. 3d96 771

PEN OF TEN BARRED ROCKS and cockerell 50 Leghorns, Guelph strain; 200 egg incubator. Mander, Western avenue. 3d96 770

NOTICE — P. H. DUNFORD — Plumbing contractor, estimates given on new and repair work. 121 Stewart street. Phone 556J. 20d119 769

GRAND OPENING of DEAN'S NEW BRANCH CANDY STORE

The Candy Wizard will open a new Branch Store on Saturday, April 21st at No. 336 Water Street, with a full assortment of high-class Confectionery and choice Refreshments. Dean's popular close prices, the same as in his George Street Store will be continued. Here are some of the many specialities and close prices for the Opening Day of our new branch store:

The Famous Patterson's Hand Dipt Chocolates, at other stores you will pay 60c, but at our stores George and Water Streets, all goes at lb. 39c
Cowan Peanut Bars, 13 for 25c
All kinds of Home-made Candies at, lb. 20c
Neilson Ice Cream Bricks 35c

Also Bulk Ice Cream

DEAN'S CANDY SHOPS
301 George Street, Opp Capitol Theatre Phone 1908W 336 Water Street, Opposite the Market

BEBE DANIELS
NITA NALDI
"Glimpses of the Moon"
NOW—CAPITOL—NOW

The Evening Examiner

PROBABILITIES.
Fair and warmer today. Sunday unsettled and showery with fresh to strong winds.

VOL. LII., No. 94 PETERBOROUGH, SATURDAY, APRIL 21, 1923 PRICE THREE CENTS

Don't Fail To **RESERVE** MONDAY EVENING

Hear CANADA'S PREMIER STUDENT QUARTETTE of Victoria College

Second Tenor, DR. R. C. AGNEW, B.A., Elocutionist. First Tenor, W. H. WALKER, B.A.S., Female Impersonator. First Bass, L. W. BROWN, B.A., Clarinetist. Second Bass, M. A. CAYLEY, B.A., Elocutionist.

at George Street Methodist Church

FURNITURE AND $1500 DAMAGES TO MRS. PAYNE

Possession of House at 174 Aylmer Street Restored to Israel Payne in Judgment.

NO COSTS ALLOWED

Possession of the dwellling at 174 Aylmer street is awarded to Israel Payne, while his daughter-in-law Mrs. Hester Payne is given the furniture and $1,500 damages, each party paying the ir own costs of the county court action recently tried by Judge Huycke, whose judgment was issued to-day.

"This is an unfortunate family complication," His Honour observed in the opening sentence of his written summary. He recalled the incidents of the death of the plaintiff's wife and of his subsequent writing to his daughter-in-law the defendant, in Los Angeles, As a result of the correspondence Mrs. Payne and her daughter came to Peterboro and kept house for him. They lived together in harmony for two years. In April 1921 Mr. Payne without giving notice or reason went to reside with his nephew and his his wife with whom he has been since that time. When going he left the defendant and her daughter in possession of the house on Aylmer street which belongs to him only for his life. After his death it passes to the defendant's daughter. He left most of the furniture in the house when he departed, and the defendant and her daughter both swear that he gave them the furniture and the house when he went away. In this action the plaintiff sought to recover the house and the furniture. The defendant and her daughter claimed that they were there under the existing arrangement, that Mr. Payne was welcome to return under that arrangement and that by the specific performance of the agreement the house was hers.

Judge Huycke found that the plaintiff had made a gift of the furniture to Mrs. Payne.

Disposal of House

"Then as to the possession of the house. No demand was shown in evidence to have been made upon the defendant for the recovery of this house; such demand has been generally regarded as a pre-requisite for an action for ejectment, and certainly as to any claim for costs in connection with such action; such lack of demand was, however, neither pleaded nor argued. Although evidence was not given of it, I have knowledge personally of a prior attempt to obtain possession of the house under the summary jurisdiction of the Landlord and Tenants Act, which proceeding may have been deemed equivalent to a formal demand. I am rather in doubt whether or not I should consider this at all but in view of all the circumstances and to make an end of the litigation, I have decided to proceed and give judgment on the existing facts, regardless of the absence of such demand and its consequences. This is done to make an end, if possible, of the regrettable litigation between these parties. In reply to the defendant's claim to keep the house, the Statute of Frauds is pleaded. This defence I think must prevail. No memorandum, such as is mentioned in the Statute, signed by the plaintiff, or by his agent, has been shown or produced, nor I think is any proved. It is not shown from the relation of any of the parties that the California correspondence contained any such agreement as is thus required. The plaintiff must therefore I think succeed regarding the possession of the house. This house is still in the possession of the defendant, but she is renting the upstairs to third parties. Regarding the alleged gift or transfer of the house and furniture, much was made in argument of the question of improvidence on the part of the old man the plaintiff. I canno: find any

(Continued on page 8.)

WANTED — A FIREMAN WITH 3RD CLASS CERTIFICATE. APPLY GATEHOUSE CANADIAN GENERAL ELECTRIC. 3d 97 1809

A DESIRE
THE WOMEN'S PATRIOTIC LEAGUE OF ASHBURNHAM WOULD LIKE TO START THEIR CARD PARTY AT 8.30 O'CLOCK SHARP, TUESDAY EVENING, IN THE G W V A HALL. 1d 95 1799

PORTAGE LA PRAIRIE CITY IS SERIOUSLY THREATENED

Entire West End Under Water and Flood Makes Rapid Strides Toward Business Section of City—Homes Isolated.

WINNIPEG, April 21 (Canadian Press), — The entire west-end of the city of Portage la Prairie was under water this morning, and the flood was making rapid strides toward the centre of the citr, according to a centre of the city, according to a long distance telephone message.

All trains East and West are held up in Portage yards, and the Canadian National Station is flooded.

The bridge at the south approach to the city has been washed away, and another on Island Park destroyed.

Residents of the West-end are travelling by boat, and hundreds of homes are isolated, and the foundations of the houses are weakening.

The water came down from the south-west, where the banks of the Assiniboine collapsed under the pressure of the abnormal quantities of water flowing eastward.

An ice jam which occurred just east of Portage yesterday afternoon is still holding back the flood waters, and sending a heavy flow over low-lying land on both sides of the river.

The removal of the jam, it is believed, would relieve the situation which, according to the latest reports, was considered extremely grave.

UPWARD TREND FOR BUILDING

Advent of Good Weather Stimulates Increased Activities in Peterboro —The Permits Issued.

Building is coming into its own in Peterborough with the advent of the good weather. The total of permits issued in the first three weeks of April is 15,670. This compares unfavourably with the total for April, 1921, which was $69,945. The weather in April this year, however, more nearly approximates that of March, 1921, when only $13,445 was expended.

Permits totalled $2,015 in March of this year.

The biggest item in this month's building programme is a new dwelling on Hunter Street, west of Belmont Avenue, at a cost of $8,500.

Another dwelling is to be erected on Robinson Street.

With the gradual and healthy return to prosperity which is evidenced in the city's factories and railroads, it is expected that the building trade will show an increased activity in the very near future.

UNIQUE DEMONSTRATION ANCIENT CHURCH MUSIC

An interesting and unique demonstration of the ancient music of the Catholic church, now in process of restoration, was given at St. Peter's Cathedral last evening, packed for the occasion. Following on the fort night's instruction of Dom Eudine, O. S. B. of Farnborough Abbey, England, a member of the Benedictine Order which was intrusted by Popp Pius Tenth with the task of re storing the ancient liturgical music of the church, the choir of the Cathedral and children of the lower classes of St. Peter's High School gave a demonstration of the Gregorian, or plain chant, and the music of Palestrina, in sacred numbers, including a beautiful rendition of "O bone Jesu", part of the requiem service, the Kyrie Eleison, a Gloria and a Sanctus. The choir music was accompanied on the organ by Miss L. Hurley, and led by Mr. Joseph Minicolo. The children sang well, in excellent time and rhythm, and the choir showed attention give to the instruction of the reverend teacher, who explained the plain chant music to the congregation. The Gregorian style depends for its impressive power on the devotional emphasis laced on the words, on the swelling rhythm of its tone, and on the melody which can be so beautifully harmonized, rather than on the dramatic effects obtained by a different style of music.

After drifting for twelve months a whistling buoy which broke loose from its American waters has been washed ashore on the Scilly Islands.

A GORGEOUS PAGEANT.
HAVE YOU PURCHASED YOUR TICKETS YET FOR THE Y. W. C. A. PAGEANT NEXT THURSDAY AND FRIDAY NIGHTS, AT THE GRAND OPERA HOUSE? A GLITTERING RIOT OF COLOR, LIFE AND MOVEMENT IS PROMISED IN THE EXHIBITION OF GYMNASTIC EXERCISES AND AESTHETIC AND NOVELTY DANCES FOR WHICH THE CHILDREN'S AND SENIOR CLASSES OF THE 'Y' ARE BEING TRAINED WITH MILITARY SKILL. 1d-95-1803

NO HALF-FINES FOR INFORMERS

Montreal Judge Says Practice is Immoral, and Hereafter He'll Use His Own Discretion.

MONTREAL, April 21.—(Canadian Press.)— The practice of the Federal policy of awarding half the fine imposed on drug dealers to the informer who enabled them to make a case was here yesterday described as absolutely immoral by Judge Monet in police court.

"This system of giving half the fine to informers is altogether wrong," said the Judge, "and encouraged unprincipled people to "frame" cases against innocent members of society.

"Hereafter I will use my own discretion in awarding a moiety of fines to informers. If I have any reason to think that any of them have given information solely for the financial benefit they may receive, I will not award them one cent."

THE WEATHER.

Regular summer weather has prevailed to-day. Lowest last night 51 degrees. Highest yesterday afternoon, 75 degrees. At noon to-day 81 degrees, and to those perspiring but wise ones who "have still got them all on," it appears even warmer. But the old Scotch saying:

"Ne'er cast a cloot,
Till May be oot."

is most excellent advice, and may prevent one of our undertaking firms from getting a job. A change is somewhat cooler, and perhaps a shower or two is likely.—W. P.

THEIR SILVER WEDDING.

Mr and Mrs. S. Corkery Felicitated by Many Relatives and Friends.

Mr. and Mrs. Stephen Corkery, 472 Reid street, celebrated their silver wedding on Thursday, April 19th. Relatives and friends to the number of nearly one hundred joined them in the happy festivities of their twenty-fifth anniversary and enjoyed a very pleasant evening. Mr. and Mrs .Corkery received many handsome gifts, among them a purse of silver from their son, Mr. Harold Corkery of Detroit. The tables at dinner were beautifully decorated, and the whole company sat down together. The rest of the evening was spent in music and dancing.

FARMERS VISITING CITY BEWARE OF TRESPASSING

The police department draws attention to the practice of leaving horses and wagons behind Woolworth's and Fowler's stores and others. This is an offence under the trespass act, and some years ago a number of persons were fined. The police announce their intention to take action in the matter again.

CALLS FOR MR. TOOMS.

Mr. Tooms has already received a number of requests to speak in ridings other than his own during the present campaign. At St. Thomas last Tuesday night he was pressed for a return meeting, and is also booked for Orillia and Port Hope.

Wooden legs are not inherited. We don't know about wooden heads.

ARE OPPOSED TO REDUCTION POLICE FORCE

Judge and Magistrate Contend That Cut in Appropriation Means Inadequate Protection

CHIEF'S OPINION

A meeting of the Peterborough Police Commission was held yesterday evening, His Honor Judge E. C. S. Huycke presiding. Magistrate O. A. Langley, Mayor Taylor and Chief S. Newhall were also present.

Several matters of importance to the city were brought up for discussion but were laid over until to-day for decision. Among these was the question of the police estimates, which the City Council requests the commission to reduce to $25,000.

It was the view of the Commission that the police force cannot be reduced if adequate protection is to be given. Asked for his opinion, Chief Newhall declared that if the force is reduced he will not be responsible for any resulting increase in crime in the city.

System will Collapse.

The Chief explained that the C.G.E. have gone to considerable trouble and expense to fit their plant up with telephones so that the police system can connect with headquarters from there at any time. If the two men are taken off that system will fall down. Not only is the city free from dangerous crime—a condition which does not exist in any other city in Ontario, but property is being better protected in every way.

At the time of the Turnbull fire Constable Welch had the fire reported before it got well under way, and there were seven policemen there when the fire brigade arrived. Constable Young was at Braund's store, in the south end of the city, and he got to the fire within ten or three minutes of the fire. This system of patrol will fall down if the force is cut down.

A communication from James Hales, K. C., and General Williams, was received, enclosing the text of their findings in the recent investigation, which has already been published.

Get First Class Pay.

Constables Graham Bromley and Gorden Puffer received the increase to first-class pay on completion of two yeass service in accordance with the by-law. Detective Sergeant W. E. Meagher, on the completion of 15 years' service, received the advance in pay provided by by-law.

Recent Investigation.

A letter was received from the city council transmitting a recommendation from the Owners' and Tenants' Association asking the city council to call a public meeting within the next ten days to discuss the evidence given at the investigation by the Provincial Officers, and the statements made by Rev. Robt. Pogue at a council meeting.

The usual accounts were passed and routine business disposed of, the major questions before the commission being left over to a meeting at 3 pm., to-day.

CURED BY GALLAGHER'S REMEDY

Trenton, March 1, 1923.
The Gallagher Remedy Co.
Peterboro.
Dear Sirs and to whom it may concern:—
Last May I was very bad with Dropsy and Kidney Trouble and had been for some time doctoring with a local doctor, but was not getting help, in fact the doctor said that with my heart trouble no medicine would be any good and at any time I would drop out. I was helpless at that time.
A friend recommended you Kidney Remedy and before I had taken a bottle I was much better and have been improving ever since, so that today I am as well as the average woman of Trenton. Have been doing all my own work and if anyone is troubled as I have been I can recommend to them your preparations.
H. REID.

The difference between our last year's suit and our this year's suit is merely a matter of time.

LOCAL FACTORY SHIPS CRUISER TO HUDSON BAY

The "Pagwa" Built by the Peterboro Canoe Company Shows Shallow Draft Feature.

STRANGE LAUNCHING

Specially built for the Hudson Bay Company and stamped on the stern with the legend "From the Port of Peterboro," the motor-driven cruiser "Pagwa" was shipped from the yards of the Peterboro Canoe Company yesterday afternoon for use on the Albany River and some of its tributaries down to its mouth at Fort Albany on Hudson Bay.

It overlapped in all directions the big freight car on which it was loaded, and, although of a comparatively simple design, to the layman it embodies special features that are unique in this district and which should enhance the reputation of the Peterboro Canoe Company. It was built on a rush order in seven weeks, and is due at Pagwa on April 26th. Its destination is a C.N.R. station on the old G.T.P. railways several hundred miles west of Cochrane, and because there are no sidings on which the car could be shunted into a convenient position for unloading it has been found necessary to adopt the interesting expedient of lifting the boat off the flat car from the G.T.P. railway bridge over the Pagwa river, and lowering it forty feet to the river. For this purpose two derricks used on wreck repair trains will be allotted to the rathes delicate task, one to be placed at each end of the loaded flat car The "Pagwa" will then be raised and swung out over the side of the bridge and gradually launched through a forty foot descent.

Specially Designed.

The "Pagwa" is sixty feet long with a 12 foot beam, and is equipped with two Buffalo gasoline engines of from 40 to 60 horse power each. It was specially designed by J. Murray Watts of Philadelphia, who is an expert on shallow draft boats, to meet the navigation conditions on the Albany and Pagwa rivers. Although there are no falls on either of these streams there are some rapids, to negotiate which it was necessary to set the two twenty-six inch propellers in tunnels recessed in the keel of the boat so as to protect the wheels from the rocks in shallow place. At rest, the propellers are about half submerged in water, but as the boat gets underway water is drawn through the tunnels securing the full propulsive advantage of complete submersion of the propellers. To describe this tunnelling idea, the keel toward the stern might be compared with a rear view of an automobile with its wide mudguards standing out from the chassis. The comparison is very inexact, but it may suggest the appearance of the "Pagwa's" keel, a difference of course is that the wheels of the automobile revolve in the same direction as the car's, while the propellers of the boat revolve at right angles to its direction.

Shallow draft was one of the chief features required in the designing of the "Pagwa" which will have to meet condition somewhat similar, although not due to the same cause as on the Mississippi. On the latter river stern paddle wheels provide the driving power, but on the swift streams in the northland and in the comparatively shallow water in the rapids the wheels would be smashed. Hence the hollowed tunnels in the keel weer adopted to house and protect the propellers.

Long Cruising Range.

Mr. Claude Rogers who has himself been down the Albany to Hudson Bay told the Examiner that the station of Pagwa is a distributing centre for the Hudson Bay company in that district. The new cruiser will push a fleet of barges, each 50 feet by 12 feet, loaded with supplies and will sail down to the confluence and then up and down the Albany over a distance of 480 miles altogether. Only one trip down and back is made during the season The route extends not only east of the junction with the Pagwa down to Fort Albany, but also a very considerable distance westerly and up the river.

The "Pagwa" is built chiefly for utility and presents rugged lines that denote its strength. It has accomodation for a crew of six men, and also has an office in addition to the dining, living and sleeping quarters.

HOPES FOR CONTINUATION OF ANGLO-FRENCH ENTENTE

Lord Curzon Visualizes Chaos Should Breach in Relations Result From Situation in Ruhr-Germany Surprises Her Foes.

LONDON, April 21 (United Press). — Lord Curzon, British Foreign Minister, sees no end of the French adventure in the Ruhr in sight.

The Foreign Minister on Friday declared that the German capacity of resistance to the French was surprising.

Curzon pleaded for a continuation of the entente with France, and declared that chaos would follow if the entente were broken up.

He pictured France and Germany grimly deadlocked and equally determined not to yield, "but," said Curzon, "the strain is beginning to tell on the resources of both parties, and if this antagonism is pursued, it must naturally imperil their future relations."

So far, he added, Germany's resistance has surprised her foes, whereas "the French attitude is one of fixed and inflexible determination, of stern and almost implacable resolve."

If the League of Nations were asked to intervene, Lord Curzon declared, it might result in the withdrawal of France from the League, and possibly even an ultimate dissolution of the League.

MAYOR REBUKED BY LADY DOYLE

Should Clean Up New York Streets and Maintain Silence on Psychic Phenomena.

NEW YORK, April 21. Canadian Press. — Mayor Hyland should stick to affairs of state and keep silent on subjects concerning which he has no knowledge in the opinion of Lady Doyle, who to-day rebuked the city's chief executive for his recent attack on her husband, Sir Arthur Conan Doyle. A few days ago the Mayor spoke of physic phenomena as hokum, and suggested that Sir Arthur's success was due to his acceptation of the addled nerves of "society folk." Incidentally he reefred to Sir Arthur as "that fellow Doyle."

Tell him to turn his attention to his own job. I would recommend him to look to the condition of the streets of New York. We have never seen streets in such disgraceful condition.

WELL-FILLED PURSE FOR MR. MACKENZIE

Members of Knox Church Express Appreciation of Departing Pastor.

(Contributed.)

With chararteristic enthusiasm the people of Knox Presbyterian church and many of their friends filled the church yesterday evening to enjoy the programme so admirably given by the children of the Sunday school. The large temporary platform extending over the area the choir loft afforded the space necessary for the different tableaux, dialogues and choruses, while the ferns and hydrangeas kindly loaned for the occasion by the Peterborough Floral Co., made an effective decoration.

The different numbers on the programme were announced by the genial superintendent, Mr. H. J. McCannon, and were splendidly presented. Special mention should be made of Masters Arnold Spencer and Ashton Fife, who, though not belonging to Knox school, gave most acceptable assistance in numbers that were thoroughly enjoyed. The programme was as follows:

Chorus—Intermediate School.
Violin solo—Master Arnold Spencer.
Recitation—Master Ashton Fife.
Chorus—Primary Department.
Solo—Miss Trudie Pearson.
Missionary dialogue under direction of Mrs. Nelson.
Chorus—Primary Department.
Playlet, under direction of Miss McLeish.
Recitation—Ashton Fife.
Solo—Miss Trucie Pearson.
Piano duet—Misses Jean and Marion McCannon.
Chorus—Intermeditae school.
Tableau, under direction of Mrs. Ed. Huffman.
Duet — Mrs. Walter Byers and Rev. J. A .MacKenzie.

During the programme, Rev. J. A. MacKenzie took five minutes in which to give an account of the growth of the Sunday school. In 1872 it began with nine scholars. By 1892 it had grown till the enrollment stood at 700. When Mr. Keith became pastor on March 3rd, 1907, the enrollment stood at 126. When Mr. MacKenzie was inducted it was 458,

(Continued on page 8.)

GERMAN MARKS VENDED TODAY

Patrons of Local Market Advised to Accumulate by Speculating in New Product.

"Speculate—that's the only way to accumulate," was the advice of vendors of an entirely new product on the farmers' market this morning. The two plausible gentlemen who dilated on the merits of investment in the one-thousand mark German notes which they were retailing for fifty cents apiece, spoke thus, and many of the audience of men who listened stepped up and bought them. One man who went away with a sheaf of the flimsy paper things was saying reflectively, "If I keep them for fifteen years, I'll be a rich man," and another remarked, "If the mark only goes up a cent, I'll make a hundred dollers on this bunch." The vendors, who did not explain why they were practically sacrificing the contents of their leather valise, instead of holding the bills for future wealth for themselves, were open for wholesale orders for the bills, to be filled on their return here next Saturday.

A writer in The Saturday Evening Post of this week's issue has a good deal to say about German currency. At the time he wrote his article, a dollar in Germany would purchase forty thousand of these paper marks and the price of a pound of butter was five thousand marks. The thousand-mark notes which were purchased on the market this morning would buy in Germany now exactly one-fifth of a pound of butter, so their present price of fifty cents seems a little high. "Look at these little red seals. They stand for the guarantee of the Government, so you don't need to worry about which Government is in. The notes are perfectly all right," was another pronouncement swallowed by the listeners without flinching. As the present Government has already issued several trillions of paper mark notes, it remains somewhat of a probability if any successive administration, even if it should be minded to cash its predecessor's currency issue, which is more than improbable, will be in a position even in the fifteen years of the optimistic-minded gentleman's speculation, to redeem trillions of such notes.

"Of course Germany has the money, but she has it in foreign banks. Wouldn't she be foolish to keep it in her own country and let the French get it," was another remark that probably has some truth in it, but makes the purchaser of these notes a probable accessory to the effort of a defiant and war-like nation to evade her just responsibilities and make the world pay, not her reparations, but her expenses while she hoards up her gold in foreign banks. The man who exchanges good silver or legal tender for mark notes gets nothing but the rather ugly slip of thin paper, with

(Continued on page 7.)

MUSICIANS' LOCAL 191.
SPECIAL AND IMPORTANT MEETING, SUNDAY, APRIL 22, LABOR HALL, 3 P.M. EVERY MEMBER NEEDED. — G. HOWARTH. 1d95 1790

ODDFELLOWS WISHING TO ASSIST THE I. O. O. F. CHOIR PLEASE MEET AT GEORGE STREET CHURCH TO-MORROW AT 4 O'CLOCK AND OBLIGE. 1d-95-1794

MOTOR SHOW CLOSED WITH GAY CARNIVAL

Had One of the Most Successful Years in Its History — Results Are Satisfying.

RECORD ATTENDANCE

The 1923 Motor Show, which had one of the most successful years in its history from point of attendance, closed with a gay carnival hour last evening, and an auction of surplus donated articles which attracted a good-sized, generous crowd. The various booths did splendid work, the various attractions were well patronized, and the men and women who worked so hard from an inauspicious opening and deferred Show, to a triumphant finale, with pleasant weather to help them along during most of the time, are well pleased with the result of all their painstaking efforts. Attendance for the three days reached nearly to the four thousand mark, a specially good record, and the entire Show went with a vim and vigor that is an expression of the interest taken in it and the work of the Peterboro Health Association by the entire community.

Plenty of Fun

The carnival hour last evening provided plenty of fun for the participants and onlookers. Although the costumes were not as numerous as hoped for, those present furnished excellent examples of ingenuity and novelty. The following prizes were awarded. For the best dressed married couple (a rug donated by the Brinton Carpet Company) Mr. and Mrs. Reg. Turner; For the best dressed lady 1) five lbs chocolates, from the Bond Drug Company; Mrs. A. E. Coulthard; (2) 25lbs. "Saxon" flour, Mrs. A. W. Spence of Bobcaygeon; Best dressed gentleman, set tire chains from the Riverdale Tire Company, "Bob" Henry; Best Dressed girl, (1) a flashlight, by Miller, Powell & Co., Miss Emily Robinson. (2) one paddle. Miss Ethel Muir. The prize for the best comic costume went to the lady who appeared as "Topsy", and prefers to remain incognito, and Mrs. Chris. Graham received a special prize for the most striking costume worn by ladies in the booths.

Generous Response

A much-appreciated evidence of a generous reponse to the Motor Show's meaning and aims was the donation of ten dollars received this morning from a gentleman who was unable to attend in person.

Evidently Johanna won't be disappointed this year. Johanna is one of the most constant of attendants at the Summer Camp for children in Jackson Park. The other day, when asked if she liked the Camp, she replied with a vigorous lighting up of her little face, "I'll say so," a sporty affirmative rather unexpected from such a pale little thing.

The prizes awarded at the Motor Show yetserday are:

Door Tickets.

No. 1045—Ames Holden Tire.
No. 5225—Auto Blanket.
1784—Bag Reindeer flour, won by Mr. H .S. Huffman, 537 King street.
No. 1203—One year's subscription Peterborough Examiner.
No. 3998—1 Rose Brand Ham, won by Mrs. R R. Hall, 459 Reid street.

Raffle Booth.

1.—One Goodyear Tire, winning number 8256, held by Mrs. C. E. Jamieson, 243 London street.
2.—Ladies' Sweater, winning number 8195, held by Miss Lillian Rush, 359 Stewart street.
3.—One Rose Brand Ham, winning number 8001, held by Mrs. Golds, 394 London street.

Special Raffle.

Flower Basket—Winning number, 8785.

Business Girls' Club.

Box of Candy—Winning number, 9669.

CHURCH PARADE.

THE ANNUAL CHURCH PARADE OF THE G.W.V.A. WILL BE HELD ON SUNDAY NEXT AT THE SACRED HEART CHURCH. ALL MEMBERS OF THE G.W.V.A., EX-MEMBERS OF THE FORCES AND OFFICERS AND MEMBERS OF THE VARIOUS MILITIA ARE REQUESTED TO PARADE IN UNIFORM IF POSSIBLE, AT THE G.W.V.A. HALL AT 9.45 A.M. MARCH-OFF AT 10.05, HEADED BY PETERBOROUGH RANGERS BAND. 2d-95-1779

Eye Glasses at Half Price at Bond's Drug Store

Dr. G. W. Goodwin in Charge *All Next Week* *See Advertisement on Page 10*

FOR SALE

Brick House, central, complete with plumbing furnace, West side, garage, good lot $3,900.00

6 Acres with Frame House, close to City $2,200.00

Frame House, 6 Rooms, two-piece plumbing, South, easy terms $2,000.00

New House, all complete with hardwood floors, good lot, North $5,600.00

New House, all complete, hardwood floors, West side $5,300.00

TAYLOR & HOWDEN Real Estate. Phone 1462 144 Hunter Street

FOR SALE

FOR SALE — 7 ROOM HOUSE and store; all conveniences. Apply to 656 Reid street 12d96 .09

FOR SALE — ONE LARGE CABINET phonograph, and 55 records, a bargain. Apply 421 London St. 3d95 744

A PIANO NICE TONE; CHEAP for cash; will exchange for motor car or boat. Phone 924J. 3d95 734

FOR SALE — FERRO MARINE engine; 4 h.p., at 800 R.P.M., 5 h.p. at 1000 R.P.M., just overhauled and ready to run. Loescher, 278 Burnham street, phone 1310J. 3d96 1760

FOR SALE — SADDLE AND BRIDLE (officer's), also saddle box and riding boots, for sale. Apply Examiner office. Or phone 933W. 3d95 731

FOR SALE — THREE BURNER gas plate; good condition. Apply 335 Sherbrooke street. 3d95 730

PRIVATE SALE OF HOUSEHOLD furniture, including piano, wardrobe, linoleum; sale beginning Saturday. Apply Apt. 1, Lundy Block. 2d95 753

FOR SALE — OIL STOVE NEARly new, with oven. Call at Examiner for address. 6d96 684

FOR SALE —OAK BUFFET, practically new. Cheap. Apply 573 Roger street. 3d-95-725

FOR SALE — COAL OIL HEATer; $4; in good condition; 3 piece parlor suite; large wardrobe. Apply 1033 Water str. 3d95 726

FOR SALE—FINE OLD MAhogany sofa. Apply 502 Water street. 2d-21-24-765

FOR SALE — LARGE SAFE IN first class condition. pply 166 Charlotte street, day or evening. 3d95 728

FOR SALE — A BRUNSWICK Phonograph and ten records. Price $25. Apply at 541 Gilchrist street. 3d95 740

FOR SALE — LOT 33 x 114 FEET, Chamberlain street; cheap for cash. Apply 73 Smith street. 3d9 643

FOR SALE — HORSES, BUGgies, harness and autos. F. L. Robinson, Charlotte and Aylmer Sts. 6d97 1727

FOR SALE—ELECTRIC SEAL coat with Western sable collar and reveres and Western Sable muff. A bargain. Apply at Examiner for address. 3d-97-777

FOR SALE — AXMINSTER RUG 3 x 2½ yards, Happy Thought range, three burner Perfection Oil Stove, with oven; all in good condition. Apply 140 Douro. 3d95 738

FOR SALE—ONE PLANET $4 combiner hill and drill seeder and single wheel hoes, cultivator teeth and plow, suitable for market gardener. Apply Examiner for address. 2d-96-779

TABLE PHONOGRAPH AND 6 records for sale. Saturday only — $19.50. E. V. Warne, 323 George street. Cabinet phonograph and 12 records. Saturday only $42.50. 3d96 772

FOR SALE — 3 PIECE MAHOGany suit (new), 1 dinner and tea set, and a number of other small articles; also a Happy Thought range, in good condition. Apply 228 Rubidge street. 4d97 751

FOR SALE — 2 LIVING ROOM chairs and table, dining room suite, 2 brass beds complete, chiffonieres, dressing table, chairs, Quebec heater, 2 electrical fixtures used 2 months; reasonably priced. Apply 183 London street. 3d95 746

FOR SALE—PRIVATE SALE OF household furniture, including oak extension table, combination china cabinet and buffet, 6 chairs, kitchen table and other articles. Apply 206 Sherbrooke St., from 2 to 5 and from 7 to 9, this week. 5d-95-667

FOR SALE—MAHOGANY PARlour furniture, reed chairs, beautiful walnut piano, wilton rugs, hall rack, writing desk, large leather couch, china cabinet, these are ¼ cut oak; dining table, stands, oil paintings, mahogany dresser, brass bed, sewing machine electric washer, quantity of fruit and numerous other articles. Apply Examiner for address. 3d9-7-778

FOR SALE — STRAWBERRY and raspberry plants, for sale; choicest varieties, Senator Dunlop and Glen Mary, 60c per hundred; Progressive Everbearing, $2 per hundred; Cuthbert Raspberry plants, three dollars per hundred. Transportation paid on lots of five hundred or more. Cash with order. J. Graham Weir, 181 Romaine St., Peterboro. 6d95 647

FOR SALE—I HAVE A NICE clean stock of men's clothes; they all look like new. Suits $6.50 up; spring and fall overcoats, $3.50 up; odd coats $1.75 up; pants $1 up; vests 25c; dress shirts 50c; hats 50c up; raincoats $3 up. All clothes bought in my store will be altered to fit free of charge. Dick Ruskins second hand store, 217 Charlotte Street. 3d96 764

STORE TO LET

Central, large, complete with Shelves and Counters; low rent. Also Apartment to Let.

Highest Cash Prices paid for Rags, Rubbers, Metals, Paper, and Iron.

A. LOW & CO., 264 Simcoe Street.

Phones — 697; N. and Hol. 1027

FOR SALE

FOR SALE — A GOOD BUILDING lot cheap; south end. Apply Examiner for address. 3d95 739

FOR SALE — MOTORCYCLE — Cheap for Cash. Apply Pulkinghorn's Garage. 3d21 24 26 795

FOR SALE — 2 PIECES OF TIMber—11 pieces long sleepers. Apply 637 Aylmer street. 3d96 760

FOR SALE — NEW 3 BURNER Perfection oil stove, in good condition. Phone 1555W. 3d97 788

FOR SALE — BLUE FLAME SILent Automatic oilstove, with oven. $11.00. Apply 409 Water street, evenings. 3d97 797

GRADE HOLSTEIN COW DUE to freshen June 5. Apply H. Manley, opposite Curtis' brick yard. 3d97 793

MOTORCYCLE FOR SALE — INdian twin motorcycle, powerplus and standard steel side car, fully equipped, in excellent condition. Owner sick and unable to ride. Cheap for quick sale. Ernest Collard, Campbellford. 3d97 1793

FOR PRIVATE SALE — FURNIture, etc., 558 Water street, still going on; some is antique; also stoves, bedding and rugs, large kitchen cupboard. Pictures and fancy articles. Prices reduced from 25 to 40 per cent. Sale ends April 29th; come early. R. W. Reid. 12d31 3 5 7 10 12 14 18 19 21 24 26

HOUSES, REAL ESTATE

FOR SALE — SUMMER COTtage. Apply Examiner for address 8dw s 101 363

FOR SALE — 7 ROOMED HOUSE steam heated, solid brick, modern, good cement cellar, for particulars phone 424; also 2 lots in Chemong Park, central. 3d95 737

FOR SALE — 6 ROOMED RED brick house, with all modern conveniences. Apply at 277 Thomas Street. 3d95 743

FOR SALE—FIVE ROOMED frame house. Situated north. Large lot 100 x 120. Small Fruit. $1,400. Cash or one half down. Apply Examiner for address. 3d-95-722

CHOICE LOT FOR SALE—CENtral; planted, graded, terraced. Fine outlook. Terms. Phone 206W. 26d114 1658

FOR SALE — 7 ROOMED HOUSE central; hardwood floors throughout; hot water heating; sun room. Apply Examiner for address. 6d96 675

FOR SALE — BRICK HOUSE — 167 Adeline street, three piece bath, electric lights, etc., can be seen at any time. For particulars write Mrs Turner, Hall's Glen, Ont. 6d97 1w17690

FOR SALE — BUILDING LOT—north side of St. James street, next to the corner of Park, boat house and canoe, and remnants of cloth, very cheap. Apply J. R. Wyatt, 51 Hunter street east. 3d96 1780

FOR SALE — 5 ROOMED BUNGalow, panelled living rooms, beam ceiling, hardwood floors, fireplace, furnace, close to car line and river Apply Victor Wilson, King George street South. 6d99 750

FOR SALE — SOLID BRICK house, seven rooms; all conveniences; beautiful situation; large garden, new furnace and oak floors. Buy direct; going to be sold; get in on it. 39 Lock St., Phone 848J. 7d95 613

FOR SALE—8 ROOMED HOUSE 186 Hunter street East. All conveniences. Beside Westclox. Terms. Apply to above address.

NEW 5-ROOMED COTTAGE, $1500; new 5-roomed bungalow, hardwood floors, $2200. $200 down, and balance like rent. Apply 344 King street.

FOR SALE — CHEAP — A 6-roomed house, light and water; 5 minutes walk from the Clock factory; easy terms. Apply to Examiner for address. 3d96 768

FOR SALE—7 ROOMED NEW brick house, fully modern, oak floors, French doors in the hall and living room; laundry tub, clothes chute; garage; very central; good terms. Apply 282 George street. 6d96 672

FOR SALE—NEW HOUSE ON Monaghan Road, convenient to car line. Square plan, hardwood floors Price right, terms easy. Apply 437 George street. dtf

FOR SALE — THAT VERY DEsirable residence, formerly occupied by the late Dr. Burnham, corner of McDonnel and Water streets. Solid brick, hardwood floors, hot water heating, laundry tubs; all modern, up-to-date; open for inspection by appointment. Apply J. J. Turner & Sons, Ltd. 6d14 18 21 25 28 2-1642

CITY PROPERTY AND FARMS— We have at presen; favorable opportunities for an exchange of properties. If interested interview us. An extensive list of both city and farm properties, with prices right, awaits your inspection. — DEWART & QUINLAN, 372 Water stre : Peterboro. 17d 24 26 28 31 2 4 7 9 11 14 16 18 21 23 25 28 30

WORK WANTED

WANTED BY RESPECTABLE man, lots of spare time, would like a few hours every day around house, windows, carpets or lawns, etc. Apply at Examiner for address. 2d96 761

LOST

LOST — SMALL BROWN PURSE containing receipts. Finder please return to the Examiner.

LOST — IN LADIES' WASH room at hte G.T.R. station a 5 pearl ring. Reward if returned to Examiner Office. 3d96 779

LOST—A WHITE GOLD BAR pin, set with onyx and pearl on Thursday. Fider please leave at Examiner office. Reward. 3d-87-776

POULTRY AND EGGS

FOR SALE — 10 S. C. W. LEGhorn Pullets, 6 Hens and Cockerel, Giuld strain. Apply 29 Brown St., Brownton. 3d96 771

PEN OF TEN BARRED ROCKS and cockerel! 50 Leghorns, Guelph strain; 200 egg incubator. Mander, Western avenue. 3d96 770

FOR SALE—PURE BRED WHITE Wyandotte eggs, for hatching. Apply Herron, end of King street and Monaghan Road. 6d99 749

EGGS FOR HATCHING — BARron's English white Wyandottes — the world's best winter layers; $2 per 15 eggs; baby chicks 25c each. A. Brault 180 Simcoe street, phone 1109W. 26d107 427

LIVE HENS WANTED — WE are always buying and paying the highest price for Live Fowl. Call S. Cohen, 189 Charlotte street, or phone 889J, and we will call for them. 26d117 1730

POULTRY PAYS PROFITS—BIG profits — when handled by the Modern Scientific Methods. Shaw's Coldbelt Poultry Course for Home Study shows the right way to make money. Write for particulars. W. P. Kerr, Secretary, Shaw Schools, 46 Bloor Street W., Toronto. tts-tf

PERSONAL

MATRIMONIAL AND FRIENDship Photo Magazines, 30c; no stamps. Send privately sealed Box 5, Isherwood, Ont. s-t-f-1980.

KNOW YOUR LIFE — LATEST scientific method. Develop your powers. Send birth day, 25c stamps Satisfaction guaranteed. Walter Winston Kenilworth, 88 Bld. Courceles, Paris, France. 8d14 21 28 5 12 19 26 2 423

MARRY RICH—WORLD'S LEADing Coresrpondence Club for lonely people. Many worth to $400,000. Quick results guaranteed. Confidential list free. Honorable Ralph Hyde, 129, San Francisco. 25d10 17 24 3 10 17 24 31 7 14 21 28 5 12 19 26 2 9 16 23 30 7 14 21 28

FOR RENT

TORENT — APT. BY MAY 1 — Partly furnished. Apply 140 Douro street. 3d95 1767

TO RENT — PARTLY MODERN House. Apply 513 Reid street. 3d97 786

TO RENT—FURNISHED HOUSE all conveniences; rent easy. Apply evenings, 699 Water street. 6d99 755

TO RENT — PART OF DOWNstairs apartment; garden; references required. Apply Examiner for address. 3d96 754

TO RENT—FURNISHED HOUSE very reasonable. Apply 409 Walton evenings. 3d97 796

TO RENT — HOUSE AND LOT No. 27 Park street, vacant 30 April. Apply 53 Victoria Avenue. 2d95 752

TO RENT — 7-ROOMED HOUSE, partly furnished; immediate possession. Apply 302 Water street. 3d17 19 21 1711

BUTCHER SHOP TO RENT — tools and all, good locality, at reasonable rent. Apply Examiner for address . 3d-96-775

TO RENT — PARTLY FURNISHed nice bright apartment; bath, electric lights and gas; also Happy Thought range and gas stove, connected ready for use; three blocks north of the C.G.E. on Rubidge street, a few minutes walk from the main part of the city; rent reasonable. Apply 293 Dalhousie street, or phone 273J. 3d95727

TO RENT—HOUSE ON GEORGE street. Apply 427 George Street. 3d95 729

TO RENT — ONE OF THE FINest corners in the city, for a good live druggist to start in business; this will be a real money maker for some man. Don't delay; it will be picked up quick.Phone 2117 for appointment. 2d96 522

TO RENT—AN 8 ROOMED RED brick house. Apply 471 Albert St.

TO RENT—NO. 173½ SIMCOE street. Suitable for store or office. Immediate possession. Apply 437 George street. d.t.f.

FOR RENT— HEATED OFFICE on George street. Apply 437 George street. dtf

FOR RENT —HEATED APARTment; Grand Central Building. Immediate possession. Apply 437 George street. dtf

FOR RENT — GARAGE; FOR rent; centrally located; also storage accommodation. Apply 437 George street. dtf

TO RENT — APARTMENTS — Stevens' Apartments. Apply 208 McDonnel street. 26d114 607

TO RENT — MAY 1ST — SMALL sunny apartment on ground floor, with rear balcony; suitable for one or two persons. Telephone 118-23 6d99 748

TO RENT — FARM FOR PASture or crop, on lots 1 and 2, Concession 1, Douro; well watered, 2 miles from Indian River. Apply J. W. Collins, R. R. 2, Indian River. 3d97 791

AGENTS WANTED

AGENTS WANTED TO SELL our Keyless Padlock. Write today for conditions. Sorel Lock Limited, Sorel, Que. 4d21 28 5 12 688

AGENTS — WANTED $60 WEEKly, selling hosiery, direct to offices, factories, houses; best values; exclusive territories. Dept. 80, Triangle Mills, Box 2503, Montreal.

$50 WEEKLY SELLING SHINE Spiral Curtain Rods. Send for particulars and free sample. Dept. 21 B. & E. Mfg., Co., London, Ont. 7d-21-28-5-12-19-26-2-1783.

WE WILL PAY YOU TO DIStribute religious literature in your community. Steady work. Man or woman. Experience unnecessary. Act quickly. Write C. Whelan, Secretary Religious Education Department 109, Spadina Building, Toronto. 4d10 12 18 21 1523

AGENTS — MEN OR WOMEN— Sell knitting yarn, the article most in demand. Everybody is knitting. We supply sample card of nineteen shades of the best two ply and four ply knitting yarn on the market. This yarn is specially adapted for use on knitting machines We allow large profits and supply your customers free with printed instructions for knitting popular, up-to-date garments. This helps make sales. Write for sample card and territory. Donalda Manufacturing Company, Dept. 115 Toronto, Ont. stf

AGENTS NEW MONEY MAKING invention, recently invented; wonderful fire extinguisher, weighs 3 lbs. charged, kills fire quick and saves lives; excells work of heavy high priced devices; works like magic. Price of only $2.00 makes an easy sale to every home, automobile and motor boat owner, 100 per cent. profit. Investigate today. Pyro Extinguisher Co., 513 Echo Drive, Ottawa, Ont. 4d7 14 21 28 1484

WANTED

WANTED — HORSE TILL FALL for its keep; go home. Apply Examiner for address. 2d95 767

WANTED — A KITCHEN CABInet in good condition. Phone 1632J 2d96 794

WANTED — AN UNFURNISHED room on bathroom flat, for a lady. Apply 211 London street 2d97 784

WE REQUIRE PARTIES TO Knit men's wool socks for us at home, either with machine or by hand; send stamp for information. The Canadian Wholesale Dis. Co., Dept. E, Orillia, Ont. s-6m-5810

WANTED — ALL KINDS OF SECond hand furniture and housefurnishings of any description. Call your general dealer, S. Cohen, 189 Charlotte street, or phone 889J. 26d117 1729

AUTOS FOR SALE

CAR FOR SALE.— NEW SUPERior Chevrolet Touring Car; never been used, at reduced price; must be sold by Saturday noon, Party leaving town. Apply Examiner for address. 3d95 732

FOR SALE — GREY REED BABY carriage in good condition. Apply 470 Rubidge street. 3d95 742

USED CAR BARGAINS — WE have Ford, Chevrolet, Maxwell, McLaughlin, Studebaker, Oldsmobile, and Dodge—all overhauled and painted. Our guarantee protects you. Inspect our stock and get demonstration. Cars low-priced, exceptional values, Moore and Brewer, Hunter street, (opposite St. John's church.) 6d96 1700

NOTICE

NOTICE—CHIMNEYS AND FURnaces cleaned. Phone 1851W.

WINDOW CLEANING — J. A. Foster. Phone 1763J. Storm windows taken down. 26d107 417

BLACK'S CARTAGE — MOVING LOCAL OR LONG DISTANCE. PHONE 619J. 5d98 756

NOTICE — JAMES DELINE — Box 72 Brownton P.O., plastering and general building contractor. 6d100 785

F. BARRETT — CONTRACTOR and builder, alterations and repairs —hardwood floors. 72 Benson avenue. Phone 1764J .26d712 554

NOTICE — P. H. DUNFORD — Plumbing contractor, estimates given on new and repair work. 121 Stewart street, Phone 556J. 26d119 769

WALTER SINDON — LET ME estimate the painting of your house before the flies come; also paper hanging and graining. Phone 458J. 418 Water street. 6d100 787

PEEL'S GARAGE — 225 LAKE ST Phone 1288J. Ford motor valves cleaned and ground, $3.25. All other makes of cars and repairs in proportion. 7d14 17 19 21 24 26 28

NOTICE — MIRRORS, ETC., SILvered by pure silver process, 60c per square foot; first quality work only; entire satisfaction guaranteed. Apply by writing or in person to W. J. Mathew, 513 Albert Street, City. 6d96 676

NOTICE — HENRY BROS, CARpenters and builders. Estimates given on new and repair work. Hardwood flooring a specialty. Phones 1024 or2009W, 14 Murray street. 7897 314

NOTICE — HOUSE CLEANING NOW MOTHER WHAT ABOUT cleaning the windows. Don't worry about those W. Foster, City Window Cleaner, will look after that also the storm windows, 'Phone 1363W. —W. Foster, City Window Cleaner. 78d 165 1644

NOTICE

EXPRESS WORK AND LONG distance hauling. PRICES TO MEET THE PUBLIC. Phone 970W, S. LAVINE, 203 Charlotte street. 26 d 115 663

SITUATIONS WANTED

STENOGRAPHER WITH SLIGHT capital to secure an attractive situation of trust. P. O. Box 1000, City. 3d21 24 26 781

BUSINESS OPPORTUNITIES

BUSINESS OPPORTUNITY — A party with executive ability to take charge of financial and sales end of attractive business. Small investment to secure. Full particulars to P.O. Box 1000, City Post Office. 3d97 783

T WRITERS

TYPEWRITERS — REPAIRS, Supplies; guaranteed repair work. Standard Typewriter Service, 163 Simcoe street. Phone 1935J. 26d105 364

FOR SALE — A MONARCH TYPE writer No. 3, in first class condition; no dealers need inquire. Phone 924J. 3d95 733

BABY CARRIAGES, Etc.

FOR SALE—BABY CARRIAGE. Apply 774 Aylmer street. 3d-95-720

FOR SALE, CHEAP—A FULL reed baby carriage in good condition. Apply 334 Reid street or Phone 1402J. 3d-95-723

CREAM WICKER BABY CARriage, in A1 condition; nearly new. Apply "Leader Shoe Store," 291 George street. Telephone 1957W 3d96 1773

HELP WANTED—Male

RELIABLE CHAUFFEUR WANTed. Apply Fontaine's Taxi Service, Hunter street. 2d95 1776

WANTED — 3 STEADY MEN — Apply between 5 and 6 Saturday afternoon, Doughty Mfg. Co. 3d96 773

WANTED — MAN WITH SOME experience in garden work, steady job. Apply after 5 at Ideal Poultry Farm. 3d97 790

WANTED — A SAWYER WHO will take a contract of sawing lumber, shingles. Everything furnished. H. C. Bigelow, Bethany. 6d-98-724

CHEESEMAKER WANTED BY South Burleigh Dairy Co. Apply to William McCauley, Haultain P.O., Ont. 6dlw 677

MAN WANTED FOR WORK ON farm by the month or year. Apply to Wilbert Rosborough, phone 988 ring 2-1, 4d95 694

WOODWORKERS WITH AUTOmobile body building experience preferred. State age, experience and wages expected. Carriage Factories Limited, Orillia Ontario. 3d-17-19-21-664

MAKE MONEY AT HOME—$15 to $60 paid weekly for your spare time writing show cards for us. No canvassing. We instruct and supply you with work. West-Angus Showcard Service. 29 Colborne Building, Toronto. dtf 130

RELIABLE MAN WANTED, AS subscription agent for the Farmers Advocate. Apply giving full information as to experience, married or single, to the William Weld Co., London, Ont. 3d97 1801

HELP WANTED—Female

WANTED — GIRLS — APPLY American Hotel. 3d97 782

WANTED — EXPERIENCED chocolate dipper. Apply Albion Sweets. 3d95 735

WANTED—GOOD STRONG WOman to help with the housecleaning. Apply White House. 3d96 1777

WANTED — GIRL FOR LIGHT housework; no washing. Apply at Examiner for address. 3d97 789

WANTED — A GIRL FOR GENeral work. Apply American Hotel. 3d95 736

WANTED — CAPABLE WOMAN for housework by the day. Apply Mrs. Turner, 572 Weller street. 2d96 792

WANTED — A GENERAL FOR light house work; apply Mrs. R. A. Carman, 534 Well r street. 6d95 1682

WANTED — GIRL FOR GENERal housework. Phone 1784. 6d96 1715

WANTED — GIRL FOR FARM— Apply Fife Bros., Keene. Phone. 6d95 638

WANTED — A GOOD HOUSEkeeper, a good home for a good character builder; family of four; father and three children, aged 6, 9 and 14 Apply Box 762 Examiner. 3d96 762

LADIES WANTED TO DO plain and light sewing at home, whole or spare time. Good pay. Work sent any distance. Charges paid. Send stamp for particulars. National Manufacturing Co., Montreal. 6d-17-24-31-7-14-61—6w.

Distributor and Agents WANTED

County and City Territories to sell

KING-BEE Spark Plugs

fire perfectly in oil-pumping cylinders No More Cracked or Broken Porcelains. Every Car Owner a prospective buyer. Reduces spark plug cost over 50 per cent. Only spark plug fully guaranteed

Apply for particulars—

McMURRAY & CALDWELL

Ontario Distributors, 97 Richmond Street West, TORONTO, ONT.

H.P. LINDSAY AGENCY CO.

Insurance and Real Estate. District Agent for Security Life.

BRICK HOUSE, 6 rooms, conveniences. Good lot and good location. See this at $3500. Terms.

BRICK HOUSE, 7 rooms, conveniences; garage; central; good lot. $4400. Easy terms.

BRICK HOUSE, 7 rooms, conveniences; garage; stable; central. $4500 Terms

FRAME COTTAGE, 5 rooms; conveniences; central. Price $2350. Terms.

FRAME COTTAGE, 4 rooms, lights and water; good well. Price $1700.

220 ACRES, 8 miles from the city; would consider city property in exchange.

392 WATER ST.

WANTED

We have vacancies for one or two additional salesmen to sell new and use Ford cars and Tractors. While we would prefer experienced men we would not be averse to training new men to the business, provided that they are intelligent and industrious.

To young men willing to apply themselves diligently these openings will afford an excellent opportunity of permanent educational and monetary value.

DUFFUS MOTOR SALES

Builders' Supplies

We take pleasure in notifying you that Building Material has not advanced in price. Doors, Trim, Sash, and Hardwood Flooring are the same price as last year, with the exception of Hardwood Flooring, which is lower than it was one year ago.

We make all the above materials in our own Mill, including Hardwood Flooring, that is why we can save you money on any of our products.

Of our many different kinds of Brick, there is only one or two kinds that have advanced in price. Red Rug Brick at the present time is lower than it was last fall. Do not listen to the man who is continually knocking and saying prices have advanced in Building Material.

REAL ESTATE.

100 Acre Farm, 50 Acres of Bush, balance cleared $3,000.00

6-Roomed Rough-cast House on McDonnel Street $2,500.00

6-Roomed Cottage, light and water, good terms $2,300.00

7-Roomed Red Brick House, hardwood floors throughout, oak trim downstairs, all conveniences; $300.00 cash, balance easy terms.

We have several New Homes that have never been lived in, at Reasonable Prices.

If you have a House for Rent, list it with us.

B. B. MORDEN

327 Water St. Phone 526. Office Open Saturday Afternoon and Evening.

WANTED

Every one who is not using Our Delicious Bread, to take home a trial loaf and be convinced that it is the Best Bread you have ever tasted.

Stock's Bread, Limited.

Phone 630

"Where Quality and Purity Count."

Dumble's Big Auction Sale

FIRST DAY

Tuesday, May 8th

2 p.m. - Ashburnham

ONE-TENTH DOWN, Balance 5 Yearly Payments. Interest 5 per cent.

SECOND DAY'S SALE

Tuesday, May 15th at 2 p.m.

ON DUMBLE AVENUE

ONE-TENTH DOWN. Interest 5 per cent.

THIRD DAY'S SALE

MANNING AVENUE

9 Lots. Same Terms.

22d-24 27 29 31 3 5 7 10 12 14 17 19 21 24 26 28 1 3 5 88 10 12-s m w

CHINA PAINTING

Mrs. Langley McCarthy Teaches Biscoff's New and Beautiful Work in CHINA PAINTING

It Pays to Advertise.

JUDICIAL SALE OF BAKERY STORES

IN THE SUPREME COURT OF ONTARIO

Between GEOFFREY T. CLARKSON, Plaintiff, and NUT KRUST PRODUCTS LIMITED and FREDERICK C. CLARKSON the Trustee of the property of NUT KRUST PRODUCTS LIMITED, and Authorized Assignee, Defendants.

Pursuant to the judgment of the Supreme Court of Ontario made herein and dated 23rd day of August, 1922, and with the approbation of Charles Garrow, Esquire, K.C., Master of the Supreme Court of Ontario sealed tenders will be received by the undersigned up to Twelve o'clock noon on Tuesday the 15th day of May, 1923, for the purchase of the following assets of NUT KRUST PRODUCTS LIMITED

Parcel No. 1—St. Catherines Store —Machinery and Equipment, $7,473.32. Lease which expires on the 1st of August, 1923, rental $195.00 per month and business taxes.

Parcel No. 2—Peterboro Store—Machinery and Equipment, $6,680.00. Lease of the premises expires on the 31st October, 1924 (Renewable for five years). Rental $62.50 per month and property and business taxes.

Parcel No. 3—London Store—Machinery and equipment, $7,804.69. Lease which expires 1st February, 1926, (Subject to six months cancellation Clause). Rental $400.00 and business taxes.

Parcel No. 4—Oshawa Store—Machinery and Equipment, $8,038.06. Lease which expires 1st March, 1925, $250.00 per month, business and property taxes.

Tenders will be received for the four parcels en bloc. Tenders are required to state the amount apportioned by them to each parcel.

Tenders will also be received for the parcels separately and in case the whole property may be sold more advantageously in separate parcels such tenders may be accepted.

All taxes, insurance, water rates and similar items will be adjusted to the completion of sale.

Possession of the premises to be given as of the 31st of May, 1923, and the purchaser will be required to take over the merchandise and supplies at cost price.

Terms of Sale: One-quarter cash and the balance in thirty, sixty and ninety days with interest at seven per cent, satisfactorily secured or on such terms as may be arranged. A marked cheque payable to the order of G. T. Clarkson, Receiver, for ten per cent of the amount of the tender must accompany each tender which cheque will be returned if the tender is not accepted and forfeited if the tender is accepted and not completed by the purchaser.

The highest or any tender not necessarily accepted.

Tenders will be opened at the Office of the Master of the Supreme Court of Ontario, at Osgoode Hall, Toronto, at 2:30 p.m. on Tuesday, the 15th day of May, 1923, when all tenderers are requested to be present.

Further particulars as to the inventory and leases and operation of stores may be had on application to the Receiver.

Dated at Toronto this 4th day of April, 1923.

G. T. CLARKSON, Receiver.

E. R. C. Clarkson & Sons, 15 Wellington St. W., Toronto.

FARM FOR SALE

10% Cash — Balance in 25 Years Amortized

THE SOLDIER SETTLEMENT BOARD OF CANADA OFFERS FOR SALE BY PUBLIC TENDER:

100 ACRES

The West Half of Lot 9, Concession 10, Harvey Township, Peterborough County.

Terms of sale are 10 per cent. of the purchase price in cash on acceptance of the tender, and the balance in twenty-five equal, annual instalments, with interest at 6 per cent. per annum on the amortization plan.

Each tender must be accompanied by an accepted cheque for $100.00. If tender is accepted, this sum will be credited to the purchase price of the land. If tender is not accepted the money will be returned to the tenderer.

Tenders will be opened at TORONTO, MAY 14TH, 1923

The highest or any tender not necessarily accepted. If the land is not sold on the date above mentioned, the Board will be prepared to receive offers to purchase until such time as it is finally disposed of.

Tenders should be in plain envelopes marked "Tender for the purchase of W½ Lot 9, Concession 10, Harvey Township, Peterborough." Address tenders and enquiries to:

THE SOLDIER SETTLEMENT BOARD OF CANADA

Dated at 33 Adelaide Street East, Toronto this 9th day of April, 1923.

F. D. SHAVER, District Superintendent.

2d-14-21-1w-28

Traveling by air from London to New York in twelve hours is prophesied by Major General Sir W. S. Brancker, director of civil aviation.

"BARGAINS"

A chance for the right party to buy a House and Five Acres of Ground at the reduced price of $1,600.00

Or would exchange and take a small house in the southern part of the city. This is a splendid opportunity for a person, as this property must be disposed of this week.

Fifty Acres of Good Land, with a new Frame House, situated about three miles from city. Owner would exchange for a property in town. Price $3,300.00

A New Bungalow, modern, cement cellar, large lot, situated in the north end. Immediate possession. Good terms. Price $3,400.00

New Frame House, ready for bricking, partly modern, large lot 40 x 197 feet, situated in East City. Price $1,800.00

For inspection and further particulars, apply

J. T. O'Connell & Co.

136 HUNTER ST. W., CITY

Phones—Office 376, Residence 1359

FOR SALE

$6,000—7-Room Brick, all modern, oak floors, good lot, garage, West side.

$5,500—7-Room Brick, all modern, oak floors, very central, garage.

$3,600—6-Room, oak floors, good lot, garage, central, North.

$2,700—6-Room water and light, double lot, with fruit.

$2,200—5-Room Cottage, two-piece plumbing, central, North.

6 Acres, north, close in, 5-Room Cottage; bargain.

100 Acres, two miles from City; good land and buildings; 90 acres working, balance wood.

Many others in all parts. See our Lists.

P. E. RUTHERFORD AGENCY, 282 George St. Phone 142J, Res. 646w.

FOR SALE

$3,500.00 — 7-Roomed Red Brick House, all modern, sunporch

$1,600.00—6-Roomed Frame, good lot; $300.00, balance terms.

$1,400.00—5-Roomed Frame Bungalow, new; $400.00, balance terms.

$4,500.00—7-Roomed Brick House, all modern, hardwood floors.

3 Good Lots—Would exchange on house in the city.

100 Acres of Good Land—Would exchange for house in city.

CHAMBERS & CO. 354 WATER STREET. Phone 1719J. Residence 1584W.

WANTED

SUPERVISORS, Male and Female, for Public Playgrounds, during July and August. Applicants please state qualifications, experience, salary expected, age, and whether able to teach swimming. Apply

G. H. THOMPSON, Secretary-Treasurer, 6d-96-1714 Board of Education.

Modern House FOR QUICK SALE

CHARLOTTE ST. W.

50 Ft. Lot with Large Garage

Apply 383 Water Street or Phone 126 or 1699J

3d-95-1765.

Renew Your Subscription.

DAVIS-THOMPSON COMPANY, LIMITED

Insurance and General Agency

433 GEORGE ST. PHONE 40

5½% Interest

paid by this institution on its Debentures which are issued for a term of 5 years, in sums of $100 and upwards.

4%

paid (Half-yearly) on deposits. One Dollar opens an account.

TORONTO SAVINGS & LOAN CO.

435-437 George Street, Peterboro

MAIL EDITION

The Evening Examiner

"The store that is too small to advertise is too small to produce a living for a healthy man or woman."

PRICE THREE CENTS — PETERBOROUGH, SATURDAY, APRIL 21, 1923 — PRICE THREE CENTS

BIG "1 for 0" SALE at BOND'S DRUG STORE

WE SAVE YOU MONEY — SEE ADVERTISEMENT ON PAGE 11

APPLICATION RECEIVED FOR IRISH MEMBERSHIP IN LEAGUE OF NATIONS

Michael MacWhite Presented Formal Request of the Free State Yesterday—Vote in the Fall.

NOW 53 COUNTRIES.

GENEVA, April 21 (Canadian Press). — League of Nations officials are exceedingly pleased with recent developments, which they declare tend to show that the League is becoming increasingly strong.

The Irish Free State applied for membership yesterday. Turkey is coming in when peace is signed at Lausanne, and the United States, they say, is at least, displaying a burning interest in the Court of International Justice, a child of the League.

Omcials also believe that the United States is displaying a greatly augmented spirit oi investigation into the doings of the League itself.

The Free State's application for membership, which was presented yesterday by Michael MacWhite, the Free State's representative in Central Europe, is expected to be accepted by the Assembly when it meets in September, making the League membership 3 countries, If Egypt, as is anticipated, petitions for membership, it will, with Turkey, make the membership of the League 55 countries.

The Free State announcement was made with something of the dramatic, the newspapermen gathered at headquarters being told there would be "important news." Soon MacWhite appeared and distributed copies of a letter signed by Desmond Fitzgerald, Minister of Foreign Affairs in the Free State Cabinet, making applicationw.MVT hmt inet, applying for membership, and asking that the petition be considered without delay.

The Free State application will be distributed immediately to the members of the League, who can admit her by a two-thirds vote at the Assembly meeting in the fall.

MacWhite was subjected to a broadside of questions which he answered freely. He insisted that the Free State's admission did not mean she would follow on the trail of Great Britain in the League's activities. This statement came in response to a German correspondent who called attention that the Free State admission to the League would mean another British vote making seven in all.

MacWhite explained that it was understood from the start of the treaty negotiations with Great Britain that the Free State could join the League. Mr. Lloyd-George had written to Arthur Griffith that he would support such a move.

Speaking of internal affairs, he declared the political revolt against the Free State Government had ended; only bandits were operating. When asked if De Valera had been captured, he smiled, but made no reply.

The Free State application was expected during the last Assembly of pected during the last Assemblygueb the League ,but was deferred at that time because the new constitution of the Dominion had not been ratified.

The application, presented by Michael MacWhite, representative of the Free State in Geneva, and signed by the Minister of Foreign Affairs of the Dublin Government, reads:

"In accordance with the terms of Article 1, of the covenant of the League, I have the honour to request that the Free State of Ireland be admitted as a member of the League, and that this request be placed on the agenda of the next Assembly.

"The Government of the Irish Free State is prepared to accept the conditions laid down in Article 1 of the covenent and to carry out all the obligations involved in membership in the League.

"The Government will send representatives empowered to give all the necessary explanations to the Assembly. It is requested that this application be brought without delay to the notice of all members of the League."

Mr. MacWhite, after presenting the request, told newspapermen that the action was taken in compliance with a decision by the Free State Parliament, and that, so far as his Government was aware, Great Britain had no objection to the entry of the Free State into the League. The State, he added, would expect to play an active role in the League, as had Canada thus far.

JUNK OF ALL KINDS

Scrap Iron, Old Machinery, Mowers, Binders, Plow Points, Rags, Paper, Magazines, Rubber, Copper Kettles. Clean up your yard and around your fence corners and turn it into cash. Throw it in your wagon and draw it into D. Florence & Son, Bethune street, Peterborough, Ont., near Hicks' coal yard, or if in city, 'phone and we will call.

12d-20-21-23-27-28-30-4-5-7-11-12-14-4w-21.

Finish your *Own* Auto with

Chi-Namel AUTO FINISHES

Chi-Namel Demonstration and Exhibition

We cordially invite motorists to visit our Chi-Namel Store on dates given below to learn how successfully the most inexperienced can refinish old, shabby autos with Self-Leveling, Water-proof, Chi-Namel Auto Finishes

Will leave no laps or brush marks, no matter how applied.

A Brilliant, Durable, Auto Finish that combines color and gloss all in one operation.

Dries in 48 Hours.

CHI-NAMEL AUTO AND CARRIAGE POLISH — CHI-NAMEL LEATHER TOP & SEAT DRESSING

FREE 30 cent Can of Chi-Namel FREE during Demonstration with purchase of 25 cent brush to insure a Fair Trial.

To-night, Monday, Tuesday, Wednesday April 21st, 23rd, 24th and 25th

PETERBORO HARDWARE CO.

LIMITED

AT LEAST TEN DEAD RESULT OF MOB RULE

Citizens of Mulheim Are Organizing For Self-Protection Against the Bands of Unemployed.

THIRTY ARRESTED.

MUELHEIM, April 21.—(Canadian Press)—The citizens of Muelheim and its vicinity last night were organizing for self-protection against the unemployed bands which were dispersed yesterday morning from the center of the town and now are assembling in the outskirts.

Armed with axe handles and other improvised weapons, the people of Muelheim are going about the streets ready to repel any further invasion of the town by the malcontents.

The Red Cross Society's representatives say that nine or ten persons are dead and seventy wounded in consequence of the three days of mob rule; but this count is not an accurate one, inasmuch as those who had besieged the Rathaus and other parts of the town carried away some of their dead and injured.

Most of those among the unemployed who were injured were beaten over the heads with clubs. Ten of the defenders of the Rathaus received bullet wounds.

In the suburbs where the bands driven out of the town are gathering it is reported that they are holding up pedestrians and engaged in plundering. Some of the men entered a restaurant owned by a man named Rosenthal and ordered meals and drinks. When the bill was presented a fight was started and Rosenthal was killed and his son shot four times. German officials assert that most of those engaged in the disorders are Communists. About thirty of the leaders have been arrested, but some of them are still at large.

The officials of both Muelheim and places in this vicinity assert that they intend to take measures tomorrow which will entirely end the Communist movement.

WORKING "BEE" AT EXHIBITION PARK

Special Call to Directors and Others For Monday.

All the members of the Exhibition Board are requested by President Denne to turn out on Monday morning for a "bee" to continue the work on the west half of the park, that was begun last fall and resumed yesterday afternoon by a few of the promoters as a preliminary to the expected round up on Monday. All the farmer members who can spare a team and the time are asked to bring sets of harrows or discs. Four teams were out on Friday and made a good showing, and Monday's concerted effort should effect a big accomplishment in preparing the ground along the lines laid out last fall Dinner will be served for the workers, and as all the directors have proved their willingness and capacity for work the roll call should be nearly complete.

TAKES OUT CORNS

Chicago Corn Cure will remove corns and callous spots from the feet in a few days. Three or four applications are generally sufficient. 25c at Bond's Drug Store, corner George and Hunter streets.

MEHRING'S MILKER

(Foot Power) Reduced Price

$100.00 Pays for Complete Equipment; no Taxes.

With Mehring Milker Two Cows can be Milked separately or together. One Man or Boy can Milk 15 to 18 Cows per Hour. No Piping, No Motor. The only Mechanical Milker which is really Simple, Sanitary, and Easy to handle. Giving entire satisfaction on my Farm.

Agent: C. E. MOORE, R. R. 2, Peterborough. 'Phone123r5-3.

4d-19-21-24-26.

SPRAMOTOR CO.

FARMERS AND GARDENERS

Spray your orchards and potatoes with a Spramotor, the winner over all competitors in a spraying competition held at Grimsby under the auspices of the Board of Agriculture. Agency at Room 111, Barrie Building, overlooking the Market.

You cannot afford to be without one.

C. H. REID

Room 111 Barrie Bldg. PETERBOROUGH

Call and See Us

DOPE SEIZURE A BLOW TO INTERNATIONAL RING

Half Million Dollar Confiscation of Cocaine in Mid-Ocean Cause of Great Scarcity and High Price in Montreal—Members of the Ring Escaped.

MONTREAL, April 21. Canadian Press. — According to the Montreal Star, the seizure by Scotland Yard detectives in mid-Atlantic, of a half-million dollar consignment of cocaine has resulted in abnormal prices, and a great scarcity of the drug in Montreal. The shipment was recently consigned to Hamburg from a German port and on arrival was to have been divided into three parts. Half was to come to Montreal and the balance was to be divided between the United States and Winnipeg.

Secret Service agents working in Germany got wind of the shipment that was to be made and when the boat docked at an English seaport a band of Scotland Yard detectives managed to stow themselves away. In a short time they discovered the eccaine, confiscated it, and handed it over to the Government on arrival of the boat at Halifax.

Members of the dope ring in this country waited in Halifax to within a few days before the arrival of the boat. They then discovered that their plans had gone astray.

Officers of the R.C.M.P. stationed in Halifax to arrest the receivers, failed to secure any of the men they suspected.

A hydroplane that has been stationed outside Halifax for some time left with some haste about the time the seizure was made on the ocean. The police suspect that the American shipment was to have been taken across the border by airplane.

The people guarding the shipment on board the boat had evidently kept in daily communication with those in Halifax from the time they left Germany. When the communications suddenly ceased, the agents in this country took warning and escaped the police.

Officers of the R.C.M.P. state that they expect another attempt to smuggle another large amount of the drug into this country will be attempted and that the same people will be implicated.

BRITISH GOVERNMENT WILL NOT INTERFERE IN RUHR SITUATION

Bonar Law's Policy Will Be Upheld—Any Outside Intervention Would Be Premature.

TRADE BETTER.

LONDON, April 21 (Canadian Press). — The debate on the Ruhr in the House of Lords last night, with the Secretary for Foreign Affairs as the principal speaker, proved that all the recent developments have produced no deviation from the line of policy already repeatedly stated by Premier Bonar Law.

Confessing that the world seldom had been confronted with a more difficult problem, the Foreign Secretary, Marquis Curzon, maintained firmly that the Anglo-French entente was the only safeguard off European well-being. He put aside the idea that the problem was one for the League of Nations, insisting it was one for settlement between the two proud, powerful peoples now facing each other in anger—each equally convinced of the rectitude of its own case.

Any outside intervention, in his opinion, would be premature, and he admitted the embarrassment attached to the question who should make the first moye.

Marquis Curzon appealed to Germany to take that step, expressing belief that France would be willing to respond with a sincere overture.

Intimating that the British Government from time to time had given sound, sincere advice, both to France and Germany during the past three months and had never given Germany the slightest encouragement to evade her obligations, the Foreign Secretary declared his Government was ready at all times to discuss any plans concerning reparations, which was a matter for international treatment, or security.

But any such plans could not be carried out at the cost of dismemberment of Germany or of opening a new running sore in the heart of Europe. Moreover, if guarantees were given, the Government would prefer to see guarantees of a reciprocal Government.

Incidentally, Lord Curzon showed a disposition to minimise the adverse effects of French action on British trade. No doubt, he said, there had been harrassing encumbrances, but he was surprised to learn from Board of Trade statistics that British trade with Germany, including the occupied regions, had been corresponding period last year.

Dwelling on the grave anxiety caused by the renewed slump in the mark, the Foreign Secretary was regretful that Germany had done nothing beyond echoing the suggestion of the United States Secretary of State, Charles Evans Hughes, for an international committee of experts. He pointed out this suggestion had not been followed up by the United States, and had been turned down by France. He thought, however ,that Germany had shown wisdom in abandoning the impossible position that complete evacuation of German territory must precede negotiations.

The Foreign Secretary concluded with a note of hopefulness, saying he had "observed on both sides the symptoms of willingness to consider and discuss terms of a future settlement, and that such symptoms the Government would do its utmost to encourage."

Opening the debate, Baron Buckmaster expounded the Liberal view in favour of intervention to prevent Germany being driven into the arms of Russia and thereby "lighting the flames which might scorch the world to ruins."

Viscount Grey, who spoke after Marquis Curzon, was inclined to the same view as Baron Buckmaster, and expressed the wish that the Foreign Secretary could have been more hopeful of active steps to end the deadlock.

BIBLE SALES IN CHINA BREAKS ALL RECORDS

SHANGHAI, April 21.—Chinese in China paid $37,995 (Mexican) for bibles in 1922, buying last year more bibles than in any previous year, according to reports given out in Shanghai by the agency of the American Bible Society. The sum paid is some $400 (Mexican) above the previous high mark, and the record number of bibles issued was 19,356.

That the so-called anti-Christian movement has awakened a new interest in the Scriptures in China is attested by the fact that in 1922 a half dozen book shops in Pekin alone sold more than 2,000 Bibles and New Testaments to the value of $1,200 (Mexican). It is said these went almost exclusively to non-Christians, largely students in the government schools.

A total of 1,987,236 volumes were circulated in China by the American Bible Society. These were in 16 languages and dialects of the country, and in eight foreign tongues.

BABY'S OWN TABLETS ALWAYS IN THE HOME

Once a mother has used Baby's Own Tablets for her little one she always keeps a supply on hand, for the first trial convinces her there is nothing to equal them in keeping children well. The Tablets are a mild but thorough laxative which regulate the bowels and sweeten the stomach, thus driving out constipation and indigestion, colds and simple fevers and making teething easier. Concerning them, Mrs. Saluste Pelletier, St. Dumas, Que., writes:—"I have used Baby's Own Tablets for the past ten years and am never without them in the house. They have always given the greatest satisfaction and I can gladly recommend them to all mothers of little ones." The Tablets are sold by medicine dealers or direct by mail at 25 cents a box from The Dr. Williams' Medicine Co., Brockville, Ont.

FOOD REACHES THE MAROONED

The Nine Men and One Woman on South Fox Island, Michigan, Are Relieved at Last.

GRAND RAPIDS, Mich., April 21.—(Canadian Press.)— The nine men and one woman marooned on South Fox Island, upper Lake Michigan, now have food supplies sufficient for two weeks. The plane sent by the Chicago Tribune flew over the island yesterday afternoon and dropped two sacks of 200 pounds of food ,consisting of bacon, beans, sugar, tobacco and other supplies. The men in the airplanes saw the marooned people come out of their cabins and carry in the food A second Tribune plane is at Charlevoix, Mich. ,and the one that delivered food returned to Gaylord. Both are returning to the island to rescue Wilson plane which is in trouble four miles from camp.

CANADA NEEDS SETTLERS WHO ARE BONA FIDE

Senator Beaubien Points Out That Too Many of Our Immigrants Are But Transients.

DEVELOP TRADE.

OTTAWA, April 21.— (Canadian Press.)—That Canada must "import bone and sinew to build up the Dominion" and also that she must get the right kind of immigrants was stressed in the Senate yesterday afternoon by Senator C. R. Beaubien, who was calling the attention of the government to the nations enjoying the most favored nation clause, without any adequate compensation being given to Canada. Senator Beaubien asked whether the government intended to obtain the denunciation of the treaties containing such unilateral advantages.

Dealing with the need of immigrants Senator Beaubien said Canada needed men who would become bona fide settlers and not mere transients. Canada must not be merely a funnel through which throngs would cross the border into the United States. Of an increase in population by immigration and births in the decade 1911 to 1921 totalling 3,811,800, Canada had lost 2,248,949, which meant that in addition to forfeiting the entire increase by immigration she had also lost 273,566 of her natural increment.

Canada's foreign trade must be developed, Senator Beaubien declared. Sixteen nations had increased their tariff duties in the last three years. Canada must use every possible means to develop her foreign trade and the best means was by the negotiation of good trade treaties.

Canada's importation per head were four times greater than the per capita importations of the United States. To foreign producers Canada was worth market of 30,000,000 people. The giving of privileged access to our market therefore was of great value and should not be extended without due compensation. Canada was now throwing away those advantages on eight nations who enjoyed the most favored national treatment without giving anything in return. Great Britain had opened the road for the denunciation of these treaties by Canada.

Senator Beaubien asked whether Canada was to continue giving lavish ly the entry into the Canadian market or the government would 'sweep away the barnacles and set the ship spick and span through the channels of foreign trade with every inch of canvas strained to the wind."

The treaties mentioned by Senator Beaubien were with Spain, Argentine, Colombia, Norway, Sweden, Switzerland and Venezuela.

Sir George Foster adjourned the debate and the Senate adjourned until Wednesday evening.

Celery King is the thing to stimulate the liver, cleanse the bowels, purify the blood, banish headaches and make you feel the joy of better health and strength. Nature's own laxative and tonic roots and herbs in Celery King. 25c and 50c packages.

Are You Coughing?

Why not end it this very day? A few drops of Shiloh relieves that tickling in the throat that maddens you. A few doses heal up the sore and inflamed tissues in the throat and really banish that cough. 25c, 50c and $1.20. All druggists.

SHILOH

Free Goods Sale

Saturday, Monday & Tuesday

April 21, 23 and 24

Giles' Drug Store

Phone 2160 — George St., Opp. Grafton's

Our second "FREE GOODS SALE" starts TO-DAY and continues until Tuesday evening at 6 o'clock. We are not going to penalize people who cannot come to our store during this sale. They shall have the same service as those coming to our store. Send the children, phone your order or mail it to us.

WE DELIVER ANYTHING, ANYWHERE, ANYTIME

TOILET ARTICLES

25c Tooth Paste, mint flavor, 2 for 25c
25c Tooth Paste, wintergreen, 2 for 25c
50c Dentchlor Tooth Paste, 2 for 50c
50c Pumo Dent Tooth Paste, 2 for 50c
$1.00 Hair Tonic .....2 for $1.00
50c Hair Tonic .....2 for 50c
75c Quinine and Sage Hair Tonic .....2 for 75c
35c bottle Perfume .....2 for 35c
50c bottle Perfume .....2 for 50c
$1.00 bottle Perfume .2 for $1.00
50c Emulsified Cocoanut Oil, 2 for 50c

TOILET CREAMS

25c Witch Hazel Cream, 2 for 25c
25c Red Rose Cream ....2 for 25c
35c Almond Cream ....2 for 35c
50c Almond Cream .....2 for 50c
35c Hand Lotion .. ....2 for 35c
50c Hand Lotion .....2 for 50c
35c Shaving Cream .. .2 for 35c
35c Cold Cream .....2 for 35c
50c Cold Cream .....2 for 50c
35c Disappearing Cream, 2 for 35c
50c Disappearing Cream, 2 for 50c
25c Peroxide Cream .....2 for 25c

TOILET SOAPS

25c Face Cream Soap ....2 for 25c
25c Shampoo Soap .....2 for 25c
25c Tar Soap .....2 for 25c
25c Sulphur Soap .....2 for 25c
15c Castile Soap .....2 for 15c
10c Castile Soap .....2 for 10c
5c Castile Soap .....2 for 5c

WRITING PAPER

15c Writing Tablets .....2 for 15c
35c Writing Tablets .....2 for 35c
15c Envelopes .....2 for 10c
15c Envelopes .....2 for 15c

CHOCOLATE BARS

10c Bars .....2 for 10c
20c Bars .....2 for 20c
5c Bars .....6 for 25c
60c Chocolates, lb. 29c

TALCUM AND FACE POWDERS

25c Violet Talcum .....2 for 25c
25c Rose Talcum .....2 for 25c
25c Baby Talcum .....2 for 25c
25c Mayflower Talcum, 2 for 25c
25c Lilac Talcum .....2 for 25c
35c Talcum .....2 for 35c
50c Talcum .....2 for 50c
$1.00 Face Powder ....2 for $1.00
50c Face Powder .....2 for 50c

THIS IS HOW WE SELL

Buy an article at the regular price and we give you another of the same FREE.

For example—Buy a package of Talcum Powder at 25c and we give you another FREE.

SPECIALS

We have some Specials for Saturday that we are offering at Very Low Prices. At these prices we cannot give one Free.

50c Hair Groom 35c
85c Mary Garden Talcum 58c
35c Forhan's Tooth Paste, (small) 26c
60c Forhan's Tooth Paste, (large) 38c
25c Mennen's Talcum 18c
35c Cuticura Talcum 18c
25c Colgate's Tooth Paste....22c
10c Cream Olive Soap, 4 for 24c (Soap Doll Free)
$1.00 Gillette Brownie Safety Razor 79c
Auto-Strop Safety Razor....$1.00
Excello Vacuum Bottles ...$1.49 (Guaranteed to keep Hot 24 Hours)
Excello Lunch Kits .....$1.99 (Vacum Bottle and Lunch Kit)

SUNDRIES

25c Powder Puffs .....2 for 25c
40c Powder Puffs .....2 for 40c
60c Powder Puffs .....2 for 60c
10c Styptic Pencils .....2 for 10c
20c Hand Scrubs .....2 for 20c

BRUSHES AND COMBS

$1.00 Shaving Brushes, 2 for $1.00
$1.50 Shaving Brushes, 2 for $1.50
35c Tooth Brushes .....2 for 35c
50c Tooth Brushes .....2 for 50c
25c Tooth Brushes .....2 for 25c
$1.00 Hair Brushes ....2 for $1.00
50c Ivory Combs .....2 for 50c

FAMILY REMEDIES

$1.00 Blood Purifier, 2 for $1.00
25c Carbolic Salve .....2 for 25c
$1.00 Syrup Hypophosphites Compound .....2 for 1.00
$1.00 Iron Tonic .....2 for $1.00
25c Healing Salve .....2 for 25c
50c Eczema Ointment ..2 for 50c
25c Headache Wafers ....2 for 25c
$1.00 Spring Tonic ....2 for $1.00
50c Catarrh Balm .....2 for 50c
$1.00 Kidney Remedy, 2 for $1.00
50c Dyspepsia Remedy, 2 for 50c
$1.00 Dyspepsia Remedy, 2 for $1.00
25c Corn Remover .....2 for 25c
35c Corn Remover .....2 for 35c
$1.00 Vitamine Tablets, 2 for $1.00
$1.00 Sarsaparilla .....2 for $1.00
$1.00 Beef, Iron and Wine, 2 for $1.00
25c Syrup of Figs .....2 for 25c
25c Easem .....2 for 25c
25c White Liniment ....2 for 25c

HYDROGEN PEROXIDE

25c Peroxide .....2 for 25c
40c Peroxide .....2 for 40c

COUGH AND COLD REMEDIES

25c Syrup White Pine and Tar, 2 for 25c
50c Syrup White Pine and Tar, 2 for 50c
25c Syrup White Pine and Tar with Cod Liver Extract, 2 for 25c
50c Syrup White Pine and Tar with Cod Liver Extract, 2 for 50c
25c Laxative Cold Tablets, 2 for 25c
$1.00 Emulsion Cod Liver Oil, 2 for $1.00
50c Emulsion Cod Liver Oil, 2 for 50c
$1.00 Cod Liver Compound, tasteless .....2 for $1.00
50c Cod Liver Compound, tasteless .....2 for 50c

PILLS AND TABLETS

50c Buchu Juniper Kidney Pills, 2 for 50c
25c Little Liver Pills ...2 for 25c
50c Dyspepsia Tablets ..2 for 50c
35c Cascara Tablets ....2 for 35c
25c Headache Tablets ..2 for 25c
25c Figsen Tablets .....2 for 25c

GEORGE ST. Opp. Grafton's PHONE 2160

GILES THE DRUGGIST

"WE DELIVER ANYTHING, ANYWHERE, ANYTIME."

The Evening Examiner

PHONES — Editorial, 1661. Business Office, 1660. Private Branch Exchange to all Departments.

The Examiner is a member of the Audit Bureau of Circulation.

The Daily Examiner, published every lawful evening. The Peterborough Examiner, Limited. Office, 416 George Street.

The Weekly Examiner, published Thursday morning.

The Subscription Price of The Daily Examiner is $6.00 per year, delivered in city; out of town subscribers, by mail, $4.50 per year; that of The Weekly Examiner is $1.50.

U. S. REPRESENTATIVES.

Special U. S. Representatives — W. H. Stockwell, 629 People's Gas Building, Chicago, Ill.

New York—Charles P. Miller, 225 Fifth Avenue.

Advertising Rates on application.

S. M. GLOVER, Managing Director.

SATURDAY, APRIL 21, 1923.

WHO WON THE BATTLE?

Just who won the victory in the battle in the Legislature this week is a matter of considerable doubt.

The obstructionists who didn't want proportional representation, did want to see some of the present inequalities straightened out and the urban centres given more representation.

Many of the farmer members on the other hand, are no doubt delighted that the present constituencies remain untouched, although proportional representation a plank in their platform has had to be abandoned.

The Labour Party apparently has lost out on both counts, for larger urban representation and proportional representation would both have been to the advantage of Labour.

From every standpoint it would have been better had redistribution and electoral reform been introduced early in the season.

For that failure the Government must accept the blame.

The administration chose to leave this most vital matter until dissolution was in sight and it has been blockaded out of existence.

It is hard to believe that there isn't much rejoicing in Government ranks that redistribution has been killed and a plausible opportunity provided of shifting the blame for its death to other shoulders.

RADICAL CHRISTIANITY.

Amusement at the turn some forms of "uplift" take gives place to digust when a thousand people, outwardly sane and intelligent, rise from their seats to signify their compliance with a proposal that they refrain from attendance at the theatre, cinema show, card party, dance and all other varieties of "worldly amusement." says the Ottawa Journal. The speaker who made the proposal was a Canadian, Rev T. T. Shields, Toronto, and his audience was the congregation of a New York Church where another exponent of a curious Christianity holds sway, Rev. John Roach Stratton. Only ten of the audience remained seated.

If they keep their pledge, these thousand persons will be poorer morally, intellectually, and in a civic sense They are not serving the Lord or promoting righteousness in any other way by their course. They do nothing but raise a question as to the intelligence of a class of American citizens.

If their pledge were intended as a reproach to any present tendencies of the theatre or cinema it would be misdirected, for the stage and the screen are cleaner and better and are doing more good than for years Anyway, needed reform will come because of the people who patronize these things, not from those who stay away from them.

But that is not likely their purpose They seem to be persuaded that evil exists everywhere but in their own church and their own homes—and that is a state of mind that is anything but Christian.

THE WRONG WAY.

The effort being made to secure Government sanction for the investigation by the Ontario Athletic Commission of the standing of amateur players, a bill for which has been introduced before the legal committeee of the Legislature seems to be unnecessary.

The Ontario Government, of course, has its finger in so many pies at the present time, that exercising a little paternal control over amateur sport may be considered quite in order.

Yet surely the remedy for the eradication of the professional in any particular sport who attempts to wear the mask of an amateur does not lie in this direction.

After all, the solution of the problem is to be found in the leadership of the various athletic associations.

If men of the right calibre are placed at the head of the different leagues they will not require any assistance from the Legislature in making it decidely uncomfortable for the pseudo amateurs, in their particular line of sport.

As long as human nature is what it is, as long as the desire to win rises above other considerations, as long as large gate receipts are being taken in, there are bound to be some infractions of the amateur rules.

But such infractions can be very materially reduced in any organization in which there is honesty of purpose and sincerity on the part of its directing board.

The evil cannot be legislated out of existence—it must be dealt with on different lines.

SAVE THE FOREST.

By a proclamation issued by the Governor-General, the week commencing tomorrow has been set apart as "Save the Forest Week" and a Dominion wide effort is being made to bring home to the people of Canada, the enormous losses caused by forest fires each year and the necessity of giving careful held to the advice on this subject disseminated by the various forest protective agencies.

It is pointed out that the loss through fires has far exceeded in amount the depletion in timber wealth through legitimate operations.

That is a statement that should do much to emphasize the necessity of greater care.

With our timber resources being wiped out much faster by fires than they have been by the extensive lumbering operations carried on for many years, it is time to consider ways and means of reducing the number of such fires, the majority of which are entirely attributable to inexcusable neglect or ignorance and are therefore preventable.

It seems fairly evident that the exercise of reasonable prudence and proper carefulness on the part of responsible individuals would reduce the annual fire loss to small proportions.

Three classes are especially urged to do their part on this most desirable movement.

Settlers and others engaged in the clearing of land are asked to fully observe the Dominion and Provincial fire laws.

The thousands of people who go camping in the summer or autumn are reminded that many disastrous fires are caused by camp-fires and they are urged to familiarize themselves with the proper methods of building, using and extinguishing such fires, very desirable knowledge to have in any event.

Lumber men are requested to see that their equipment to prevent the origin or spread of fires is in a state of thorough repair and to make sure that their employees are properly instructed as to the danger of fire.

The matter is a very serious one for the whole country—we cannot afford for many reason to go on burning up our timber wealth.

THEY SAVED THE SITUATION.

The Great War Veterans do well to commemorate the anniversary of the second battle of Ypres by a church parade.

It was in this great battle that the Canadian forces had their first real baptism of fire and won for themselves the fame that was to remain theirs throughout the many bitter engagements of the great war.

Eight years ago tomorrow, on April 22, 1915, the Germans, using for the first time their horrible poisonous gas, suddenly launched a terrific attack on the allied lines, and when the French native troops holding the trenches north of the Canadians broke, a gap was created through which the gray clad hordes threatened to sweep, to win the channel ports and roll up the allied armies.

That they did not succeed in doing so was due to the tenacity which the Canadian division, thrown into the breach, held on in the face of great odds until reinforcements could be brought up and the situation restored.

Peterborough's first division soldiers, the infantry with the 2nd Battalion and the artillery with the 4th Battery, were in the thick of the fighting and their losses in proportion to their numbers were very heavy.

Early on the morning of the 23rd, the 2nd Battalion charged the advancing Germans and "A" company which included nearly all of Peterborough's infantry recruits was practically cut to pieces.

The Canadians saved the situation, but at heavy cost and Peterborough has not forgotten the depression that followed the publication of the casualty list.

Tomorrow's church parade commemorating the great battle and particularly the memory of those who perished in the Canadians' stand at Ypres should be largely attended by the ex-service men.

PENSION APPEALS

Row upon row of filing cabinets at Dominion headquarters of the G.W.V.A., containing records of claims on behalf of ex-soldiers and dependents, are mute evidence that some adequate means of appeal from pension and treatment decisions is not only urgently necessary but long overdue. Repeated efforts on the part of the association to make this need apparent to succeeding parliamentary committees on pensions and re-establishment failed because the members of such committees did not have sufficient time to thoroughly study the problem and were diffident about making recommendations without a clear indication of the possible effect.

The Royal Commission on Pensions and Re-establishment, which has been giving close attention to these problems since its appointment at the preceding session of Parliament, has been impressed with the necessity of an appeal procedure. During the sittings in the Western Provinces the chairman, Col. J. L. Ralston, declared time and again that very little additional evidence of the need was required, but that the Commission desired clear-cut recommendations as to the best means of putting an appeal procedure into effective operation.

Careful study of the problem leads to the conclusion that no fixed arrangement can be made at the present time which would deal adequately with the matter as long as a veteran of the C.E.F. or dependent survived For present purposes the suggestion of regional appeal boards would probably best meet the situation, with one covering the territory east of Montreal; another taking in Montreal city and Eastern Ontario outside of Toronto, another for Toronto and Western Ontario; another including Winnipeg, the Province of Manitoba and Northern Ontario from Sault Ste. Marie westward; another for the Provinces of Saskatchewan and Alberta; and a sixth board for the Province of British Columbia. This suggestion takes into consideration possible appeals from Canadian veterans in United States who could be called to present their arguments before the regional board nearest their domicile

This provides for six boards, each composed of three members, preferably one doctor who has served with a fighting unit, one lawyer or other professional man, and one layman. At the present time there is no doubt that their services would be constantly required, and arrangement could be made for them to travel at regular intervals to the principal points of their districts As the number of claims slackened the number of regional boards could be reduced, with consequent widening of the districts of the remaining boards.

There is another argument for the regional appeal boards that has not been given consideration thus far. Such boards could not only be utilized in the matter of pension and treatment claims, but the time is coming when veterans of the Great War will become incapacitated in the battle of life, and some provision will have to be made for those who are without provision for their declining years. A regional appeal board would be in a strategic position to deal with this matter. Other matters of minor scope might well be referred to such bodies.

The cost of setting up this system of appeals will be infinitesimal compared with the amount of discontent that it will eliminate and the assurance of justice it will bring to all concerned.—The Veteran.

EDITORIAL NOTES AND COMMENT.

A typographical error in this column yesterday made the attendance at the opening ball game in New York read over 700,000, instead of over 70,000. The Examiner's figure would doubtless have been more pleasing to the club owners.

Who killed redistribution, the Conservatives with their blockade, or the Government with its delay in introducing the measure?

The short memory of the human race is shown by the fact that there were actually people yesterday who complained about the heat.

The Examiner absolutely declines to give advice on the important subject of when "they should be taken off."

Strawberry shortcake should be a welcome feature of June electioneering.

WISE AND OTHERWISE

A war isn't really over until all the allies have fallen out.

* * * * *

Almost any system of government will work if the people will.

* * * *

A man isn't old until he begins to wonder dismally what the world is coming to.

* * * *

Noblesse oblige now means that hand workers should be patient with their inferiors.

* * * *

No wonder the Bolshies deny God. In the very beginning God brought order out of chaos.

* * * *

Deficits promote harmony in the concert of nations, even though the sharp notes fall flat.

* * * *

The difference between an empire

and an umpire is that an umpire sticks to what he says.

* * * *

Si Crabtree now buys his jitney only one quart of gas at a time. He is trying to wean it.

* * * *

We shall gratefully and humbly follow the first heretic who lasts as long as the Bible has.

* * * *

Unfortunately, an intelligent minority doesn't always stay that way after it becomes a majority.

* * * *

A principle keeps the pacifist from fighting, but the militarist is quieted only by the interest.

* * * *

It is hard to tell whether that story about Senators being drunk is offered as scandal or an alibi.

* * * *

Europe's leisure class lived on the taxes. And so our job holders are in a fair way to become aristocrats.

* * * *

A hick town is a place where it

is easier to cross the street and harder to double-cross the public.

* * * *

The ex-kaiser isn't sawing wood just now. His wife is away, and you can't do much sawing on a sardine diet.

* * * *

Another cause of war is each country's conviction that six of its finest could lick a dozen from any other country.

* * * *

The danger in any international organization is that it might force nations to be as honest as they profess a desire to be.

* * * *

Russia will permit hootch manufacture again, and those who can't afford it are warned not to appeal to American charity.

* * * *

Correct this sentence: "The preacher talked for an hour and ten minutes and the congregation sighed with regret when he finished."

WHAT MADE ME HAPPY

"I was congratulsting myself that I had passed the winter without catching a cold, when I got one at the beginning of last May. It was because I was run down. Being run down I had some trouble in getting rid of this cold. I was a nervous wreck. I would wake up regularly mornings feeling that some terrible calamity would take place. Although we were comfortably off, I felt sure my husband was going to lose everything. The children worried me. If they made the least noise, I would get into a terrible temper. I would scold them so that I am sure they hated me. I would be mad with myself after it was over and make up my mind never to let it happen again. I would go to bed at night and begin to think and picture dreadful things which might happen to me and my family. I would lay awake for hours, sometimes until daylight, until I was so weak that I could scarcely raise my head. I would waken next day just as tired as when I laid down. After a while I got so that I didn't care what happened. The children annoyed me and I wouldn't have cared if they had left me for good. I felt that it was only a matter of time before I would lose my mind. I knew that my symptoms were due to a run down condition and that if I could only get something to build me up, I might be all right. I knew that there must be some good tonics but most of them made such foolish claims that I was afraid of them. Happening one day to run across a leaflet about Carnol, I was impressed with the moderate way this preparation was described, so I made up my mind I would try it. I did and today I am the happiest and healthiest woman living. I haven't a care in the world. Instead of running away from me, my children are now with me all the time. My husband tells me that my disposition is as near an angel's as any human being's can be, but of course he is prejudiced. I don't believe I have a nerve in my body now."

Carnol is sold by your druggist, and if you can conscientiously say, after you have tried it, that it hasn't done you any good, return the empty bottle to him and he will refund your money. 6-622

Sold by the Warne Drug Co., Ltd.

Handsome, rugged, fire-resisting roofs—which cost less

'Another Vulcanite Patented Shingle

The Vulcanite Self-Spacing Shingle—the self-spacing shoulder makes laying easy and economical and seals the roof against the worst ravages of the weather by sealing the upper half of the slot between shingles and effectively prevents rain, snow or sleet from being driven through to the roof boards.

EXPERIENCED builders know that Vulcanite Roofing is made of honest materials throughout; that it is heavy, rigid, tough and strong. Our exclusive Glendinning Saturation Process means that the tough, long-fibre, pure rag felt is thoroughly impregnated over and over again with the finest asphalt until we have a roofing which will lie flat in any wind and will retain its weather-proof qualities through summer heat and winter cold—a roofing fire-resisting and beautiful, and costing less in the long run.

Vulcanite Hexagon Slab Shingles produce a beautiful, durable, extra thick, fire-resisting roof. Exclusive patented design insures double thickness *everywhere*—a tight seal against any weather; a deep tile effect and heavy shadow line. More square inches of roofing than in any other slab shingle. Quickly laid over roof boards or old roofing. Finished in green or red crushed slate.

Vulcanite Roofing of the same high quality also comes in individual shingles, four-in-one slab shingles, and in rolls—both slate surface and smooth finish—for home, farm and industrial buildings. You can identify the genuine by the Vulcanite name and the Beaver trademark. Ask your dealer for full information or write us. We will send free samples and a booklet on request.

THE BEAVER COMPANY, LIMITED

Administration Offices: Thorold, Ont., Buffalo, N.Y., London, Eng.
Sales Offices: Thorold, Ont., and Winnipeg, Man.

Also Manufacturers of Beaver Wall Board

VULCANITE ROOFING

For Sale by Peterboro Lumber Co., Limited.

RESULTS OF EASTER EXAMS., HAVELOCK

Standing of Students in the High School After Tests.

HAVELOCK, April 21.—Canadian History, Form I—(Names in order or merit)—First class honors: J. Anderson and A. Laing equal; M. Wight, M Clarke. Second class honors: R. Longmere, R Buchanan E. Martin equal; H. Ketchen, G. Davidson and W. Jones, equah Pass: R. Weymark, R. Barton, A. Stillman, absent.

Geography—Form I—(Names in order of merit)—First class honors: A. Laing and E. Martin, equal; H. Hooper, R. Longmere, J. Anderson, M. Clarke, M. Wight. Second class honors—A Weymark and H. Ketchen Third class honors—R .Buchanan and Ray Peters.

Latin, Form II—First class honors: H. Fennell, E. Bullied, L. Saunders and E. McMillan. Pass: M. Seeney, H. Thompson, N. Haig, W. Denike. Absent—A. McCarthy and N. Seeney.

Middle School.

Names in order of merit of those who made of 50 per cent.

Literature—W Barlow, P. Batton, D. Carter. G. Wright.

Chemistry—E. Roberts, D. Haig, D. Fennell L. Buchanan.

French—D. Fennell, D. Haig, E. Roberts.

Lower School

Physiography—W. Denike, H. Fennell, L Saunders, J. Anderson, M. Seeney, A Lang, R. Batton, E. Bullied, H. Long, H. Hooper, M. Wight, M. Clarke, L. Jack

Zoology— H. Fennell and H. Thompson, equal; W. Denike, J. Anderson, M. Wight and D. Curtis equal; M. Seeney, A. Laing, E. Bullied and L. Sanders, equal; H. Long, E. McMillan, L. Jack, N. Haig and JH .Hooper, equal

SPLENDID PROGRAMME AT BURNHRAE CONCERT

CAMPBELLFORD, April 21.—The entertainment held in St Andrew's church, Burnbrae on Tuesday night, under the auspices of the Ladies Aid was an unqualified success from the standpoint of attendance and excellence of programe. Rev. J .J. Black the pastor presided in his usual able manner.

The chief entertainer of the evening was Miss Pearl Newton of Toronto, elocutionist who was most generous with her numbers and encores which were all heartily enjoyed. The musical programme was as follows: Mrs. C. W. Turner, solo, who being heartily encored responded with a pretty little encore. Mr. John Scott of Meyersburg rendered a solo in good voice which merited an encore to which he responded. Mrs. Charles Milne and Miss Marjorie Rannie contributed solos in their usual pleasing voices that were much enjoyed.

The success of the evening is surely most gratifying to the ladies in charge.

Rev. Robert Fry, B.A., who always delighted his audiences with his solos was unable to attend, due to illness.

OFFICERS OF WOMEN'S LEAGUE AT COBOURG

COBOURG, April 21.—At the annual meeting of the Cobourg subdivision of the Catholic Women's League held on Sunday the following officers were elected:

Hon. Chaplain—Right Rev. Monsignor Murray.

President—Mrs. J. T .Lalonde

1st Vice-Pres.—Mrs. T. Mulhall.

2nd Vice-Pres.—Miss Mary Boyle.

3rd Vice-Pres.—Mrs. E. E. Hilliard.

Treasurer—Miss M. Bulger.

Corresponding Secretary—Mrs. B. D McGuire.

Recording Secretary—Miss M. E. Murray.

A review of the activities of the Society since it was organized in 1922, showed satisfactory results have been achieved. From a town fete held at Villa St. Joseph and a four days parish bazaar, $2,000 was realized.

TALK AT TRENT RIVER OF CANAL CONNECTION

TRENT RIVER, April 21.—There is rumour of a canal to be built in the near future, connecting Belmont Lake with the waters of this place. Government surveyors were through here Wednesday taking land elevations.

Mr. John Garneau has purchased a new car.

The trappers are hustling this week, as the season will close Monday next.

Residents from here attended the miscellaneous shower held Wednesday night, for the newly-weds, Fraser-Dafoe, near Victoria.

Cobour Baseball

CAMPBELLFORD BRIEFS.

Dr. Watson was in Peterboro Friday, attending the auto show.

Mrs. Edwin Curtis of Peterboro was a recent visitor here, the guest of her son, O. E. Curtis.

Fred Wigglesworth, organist of St. Andrew's church, gave a successful concert in Madoc Thursday night.

Mrs. Walter Lowe and Master Adin arrived home on Thursday after spending a few days at the home of her mother, Mrs. J. W. Oakley, Hastings, who has been ill with pneumonia. Miss McAuley of town, graduate nurse is in attendance.

Mr. and Mrs. Clinton Heath leave in the near future for Oshawa, where they will reside.

Mrs A .R. Walker of Toronto, returned home on Wednesday after visiting her parents, Mr and Mrs. E. T. Morton.

Friends of Rev. Robert Fry, B.A. of Burnbrae who has been supplying at St Andrew's church during the absence of the pastor, Rev. J. J. Black, will regret to learn he is confined to his home through illness.

King of Cigarettes

REX

Distinguished for their supreme quality and delicacy of flavour

10 for 15¢
25 " 35¢

IMPERIAL TOBACCO COMPANY OF CANADA, LIMITED

Baker's Cocoa

is the ideal drink for growing children

Not only does its delicious flavor and aroma appeal to the palate but it supplies the body with a considerable amount of pure, wholesome and nutritious food.

Children, owing to their almost ceaseless activity, frequently require as large an amount of nourishment as adults, and good cocoa is a valuable aid in the carefully arranged diet. But its quality must be good and no cocoa can quite so well meet the requirements of dietitian, physician, nurse or housekeeper as "BAKER'S"

REGISTERED TRADE-MARK

MADE IN CANADA BY

WALTER BAKER & CO. LIMITED

Established 1780 Dorchester, Mass.

CANADIAN MILLS AT MONTREAL

Booklet of Choice Recipes sent free

WILHELM POSES AS MAKER OF POTTERY

By FERDINAND C. M. JAHN
(United Press Staff Correspondent)

DOORN (By mail to United Press)—Former Emperor Wilhelm of Germany hopes some day to become a great pottery manufacturer.

While he was still emperor, Wilhelm obtained possession of the estate Cadinen in East Prussia, on which he founded a pottery factory.

When he was still ruling in Germany, Cadinen pottery was much sought after because it came from royal moulds. The ex-kaiser often put across a good piece of advertising for his wares. At one time, despite his anti-Semitic views, he visited the inauguration of a new synagogue in Berlin which was decorated with Cadinen pottery and plaques.

The former emperor still hopes to develop his pottery business. Although the Cadinen property was confiscated at the time of his abdiction, Wilhelm feels sure that his claims on this particular piece of property cannot be denied, as it was given to him personally. Therefore he still takes the keenest interest in its development.

At the recent Utrecht fair the ex-kaiser installed a booth, decorated with hangings and carpets from Doorn, displaying the pottery wares of Cadinen. A special Dutch agent from Doorn castle attended, trying to sell the goods, which, however, was very difficult, as the pottery was not considered equal to the displays of Dutch and English pottery. Therefore, the former kaiser was forced to reduce the prices of his wares fifty per cent.

ANNUAL MEETING OF COBOURG MOTOR LEAGUE

COBOURG, April 21.—At the annual meeting of the Cobourg Motor League following officers were elected for the ensuing year.

Hon. Pres.—F. W Black.
President—Dr. P. McNaughton.
Vice-Pres.—M. W. Sparling.
Secretary—C T. Peterson.
Treasurer—E. W. Hargraft.
Directors—F. D. Ball, Thomas McBride, C. A. Brown, J. W. Spragge, Fred Precious, T. J. Stenhouse, H Black, J. Luke, M. Joynes, A. L. Jex, A. R. Dundas.

Messrs A. R .Dundas and W. J. Maher were appointed a committee to interview Capt. Nicholson, Manager of the Ontario Car Ferry Company with reference to transportation of automobiles by ferry between Cobourg and Genessee Dock, N. Y. The secretary was also instructed to write the Peterboro Motor League as to joint action in this matter.

A resolution was ordered to be drafted to be forwarded to the Department of Public Highways, recommending the paving of the Provincial Highway between Cobourg and Port Hope.

It was further ordered by the meeting that signs throughout the district be renovated and where necessary replaced and other signs erected.

For the KIDNEYS

NEGLECTED KIDNEYS mean a gradual poisoning of your whole system. This poison (uric acid) is the direct cause of rheumatism, neuralgia, lumbago, sciatica and other serious ailments. If you have any symptoms of kidney weakness, such as headaches, dizziness, backache, swollen ankles or wrists, frequent stinging urination with brick dust deposits, get Gin Pills immediately.

They are the greatest kidney remedy in the world and can be taken with absolute confidence that a healthy condition will quickly be restored.

National Drug and Chemical Co. of Canada, Limited, Toronto.

At Your Druggist's—50c.

10

HYDRO COMMISSION CAUSE OF DISCUSSION IN PROVINCIAL HOUSE

With Redistribution Disposed of the Legislature Was Able to Get Through Considerable Business Yesterday.

SINKING FUND.

TORONTO, April 21. Canadian Press. — The Legislature got ahead with considerable business yesterday. Before the orders of the day H. H. Dewart brought up the question of the Gregory Hydro investigating committee sitting after the Legislature had been dissolved. He wanted to know if the commission would submit its final report before the House dissolved.

The Premier said that he understood the commission would sit again on May 12th for a few days taking evidence and therefore would not report to this House.

Mr. Dewart immediately moved the adjournment of the House to discuss the matter. He declared that the Hydro Commission would be used as a political football during the election and that the commission should not be allowed to run its "irresponsible course" when there was no Parliament. He trusted that the Premier would close up the commission and have it make its last report before May 4.

Mr. Raney asked if Mr. Dewart were suggesting any legal difficulties.

Mr. Dewart replied that law and decency demanded that the commission conclude its work before Parliament concluded its affairs. It was understood when the committee was appointed that it would report to this House. Mr. Ferguson said that the inquiry according to talk had found nothing inefficient in the Hydro management. He hoped that the Premier would see the propriety of having the commission conclude its work. The Premier replied that the big work of the commission could not be finished in a day and that its report would be valuable to any government which might come after the election.

George Halcrow (East Hamilton) said that any one with the welfare of public ownership at heart would have the commission conclude its work.

H. P. Hill (Con., West Ottawa) rising to a point of privilege explained to the House that he had intended to have spoken on the redistribution bill in favor of proportional representation if the debate had not collapsed in such a sensational way.

The House passed through committee the bill providing that it shall not be necessary to get the consent of the Attorney General to take an action for damages against railways operated by the Hydro Electric Power Commissin. The second reading was given a bill proviring that a change might be made in the character of local improvement works after the bylaw had been passed, provided the people decided favorably on such changes.

The House defeated by 20 to 19 a bill proposed by A. P. Mewhinney of West Bruce, that county councils could appoint any qualified person as road superintendent of the county. The present law demands that the appointee must be an engineer. Hon. F. C. Biggs opposed the bill, declaring that it was a backward step. It was pointed out by those in favor of the bill that many counties could have very efficient road superintendents who were not engineers.

A motion to give the bill allowing Dan Samuel Denberg to practice law in Ontario a six months hoist, was declared defeated without a formal division. W. H. Price (Parkdale) moved the hoist motion and all the government supporters opposed it.

Just before six o'clock discussion started in committee on the motion brought down by Hon. Peter Smith preparatory to the bill establishing a sinking fund to wipe out $61,000,000 of debt in 40 years. W. F. Nickle (Con., Kingston) declared that the scheme would not do what it proposed to do. He declared that if the plan was to work that all the non-revenue producing accounts of the government must be paid from ordinary revenue. The sum put aside yearly to pay the debt must be taken from ordinary account. As there was a deficit now it would simply mean adding the amount put aside to deficit. "Whats the use of saying it will wipe out the debt. It may wipe out the debt simply to make another of the same size and we get nowhere," said Mr. Nickle.

Hon. Manning Doherty declared nobody ever said it would wipe out the whole Ontario debt. Mr. Nickle he said was assuming that there was to be a deficit every year. There was a surplus on ordinary account, and so much was to be taken from this surplus to pay into the fund that would ultimately pay off a large portion of the debt. The debate on the motion was adjourned as Hon. Mr. Smith could not stay in the House, as he was catching a train.

The House adjourned at 6 o'clock.

CAMPBELLFORD AND DISTRICT

Large Audience Delighted With Entertainment by St. Andrew's Choir Leader—More Auto Sales.

CAMPBELLFORD, April 21. — Mr. Fred Wigglesworth, the new organist and choir leader of St. Andrew's church, gave last night in the school room his first entertainment since coming to Campbellford, and the large audience, filling as it did the room to capacity, must have been gratifying to one who is a comparative stranger to the music lovers of the town. Mr. Wigglesworth was ably assisted in the programme by Miss Jean McIntosh, the talented young elocutionist from Belleville, who proved herself a versatile and accomplished artist in her line.

Rev. C. F. McIntosh, in a few introductory remarks before the commencement of the programme of the evening, said that Mr. Wigglesworth had, since coming to Campbellford, proved his efficiency in both vocal and instrumental music, so much so that the audience could expect an an entertainment of a high order. As for the young lady who was to take part her name alone was a sufficient guarantee of her ability.

The numbers rendered by Miss McIntosh varied from a recital of a scene from the Shakesperian tragedy, "Romeo and Juliet," to a lighter touch of comedy in which the hero was a philosophic colored man who had almost been caught redhanded in the art of stealing chickens and against whom the circumstantial evidence was conclusive. There were also well rendered poems, the scenes in which were laid in the Canadain northwest, and excellent recitals portraying the grim humor of the Scottish character, one of these, a parody on Harry Lauder's "Stop your ticklin' Jock," fairly taking the audience by storm. It is seldom that so varied a bill is presented by one artist at a single performance and it is just as seldom that in very number, no matter what the dialect, the performer is equally at home. One of the most charming selections of the evening was a bright sketch of a young French Canadian mother soothing her first child to sleep with a lullaby couched in the broken English of the habitant.

It is not only as a reader that Miss McIntosh excells, as she rendered several musical selections in solo and in duets with Mr. Wigglesworth ,the accompaniments for these being played on the piano by Mr. E. C. Dolman, one of Campbellford's most accomplished musicians. Besides her natural gifts and her careful training in her art, Miss McIntosh has the added advantage of a charming personality and an attractive stage appearance that wins the admiration of her hearers from the moment of her first entrance.

Mr. Wigglesworth's performance at the piano, and his vocal selections, combined to establish in Campbellford his reputation as a high class musician. His numbers, too, varied from classical selections to lighter touches of comedy, among the latter being a few verses from "Old King Cole," given in response to a recall. The programme as originally drawn up, was as follows, but it ran into a double entertainment, as both artists were encored at every appearance.

The Programme

Song. — (a) Elegie (Massenet); (b) "I Know of two Bright Eyes"—Mr. Wigglesworth.
Dramatic Poem, with music from Shakespeare's Romeo and Juliet.
Pianoforte Solo, Rondo Capriccrose (Mendelssohn), Mr. Wigglesworth.
Dialect poem, "A Sailor's Yarn", Henders) Miss McIntosh.
"Take a pair of Sparkling Eyes", Mr. Wigglesworth.
Dramatic poem, "aska" (adapted) Miss McIntosh.
Prelude in C Minor (Rachmaninoff), Mr. Wigglesworth.
Humorous Mcnologue, "Feathered Clue (Granger) Miss McIntosh.
Light humorous Song "And Yet I don't Know," Mr. Wigglesworth.
Humorous Scotch Reading, "Rale Weel", (Wanless), Miss McIntosh.
God Save the King.

The entertainment was given under the auspices of the Young Ladies' Mission Circle of the Church.

More Auto Sales

One of the best indications of the general revival of business and the return of good times is the brisk trade that is being carried on by the different automobile dealers. D. W. Douglas, who handles the Ford car, began the season with 32 autos on hand and is fast disposing of his stock. One of his recent sales was a Sedan purchased by Walter Hogg.

Harry Walker formerly of Peterborough, has taken a position as salesman with Mr. Douglas.

Champion Egg

Walter G. Fraser claims to have gathered the champion egg from his prize pen of Rhode Island Reds. The egg measures 8 1-2 by 7 inches and weighs exactly four ounces. Mr. Fraser set another record yesterdoy when he planted onions and lettuce in his garden, the first operation of the kind reported locally this season.

Several farmers in Seymour started work on their land yesterday.

The soil will soon be in excellent condition and the winter wheat makes a good appearance in spite of the recent cold weather.

Council meeting

The Town Council had a special session last night to discuss the question of beginning work on the Rear and Second street sewers but on the engineering work is not yet done no definite action was taken.

Personal Mention

John Linton, A. L. Riendeau and Dr. O. C. Watson were in Peterborough yesterday attending the auto show.

Mr. Chil Turner of J. J Turner and Sons, Peterborough, was here yesterday on business.

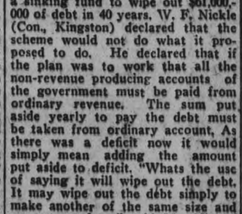

SEAMAN-KENT HARDWOOD FLOORING

ELIMINATE household drudgery—add to the beauty of your home with durable, sanitary Seaman-Kent Beaver Brand Flooring. A small investment will enable you to enjoy the finest floors made. Simply measure the sizes of your rooms and ask us for an estimate on the material.

Sold in Peterborough only by

Peterboro Lumber Co., Ltd.

BURDOCK BLOOD BITTERS

Relieved Her of Headaches

Headache seems to be habitual with many people, and some, if any, are seldom free from it, suffering continually, and wondering why they can get no relief.

In all cases of headache the treatment should be directed to the removal of the cause, and with the cause removed the headaches will vanish.

It is impossible to find a better remedy for headaches of every description than can equal B. B. B., acting as it does on every organ of the system.

Mrs. Douglas Riseborough, 280 McKenzie St., Sarnia, Ont., writes: "Having suffered from severe headaches for a considerable length of time I decided to try Burdock Blood Bitters, and found that it helped me wonderfully. It relieved the headaches, and I noticed a decided improvement in my health."

Burdock Blood Bitters is a remedy that has been on the market for the past forty-four years, so you don't experiment with some new and untried medicine. It is put up only by The T. Milburn Co., Limited, Toronto, Ont.

Fate of Castaways is Still Unknown.

NORTHPORT, Mich., April 21—(Canadian Press).— The fate of the woman and nine men marooned on South Fox Island, 18 mile off shore Lake Michigan from Northport, was still unknown here last night.

Of the five airplanes which speeded to the rescue of the woodcutters, two were permanently disabled and the other three apparently lost.

Big Fire Rendered Thousands Homeless.

BLUEBIRD, W. Va., April 21.—(Canadian Press). — More than a thousand persons were rendered homeless and property valued at a million dollars destroyed late yester day by a fire which completely wiped out the town of Burke, McDowell County, 25 miles west of Bluefield.

776 TYPHOID CASES

COBALT, April 21. Canadian Press —The latest reports from Cochrane indicate that 776 typhoid cases have been reported since the outbreak of the disease.

Many Aliens Are Patients in Asylums.

MONTREAL, April 21.—(Canadian Press).—Insane asylumns in the province of Quebec are over-crowded according to the annual report of Dr. A. M. Desloges, General Medical Director of Insane Asylums, which has just been submitted to the provincial secretary, Hon. Athanase David. While the normal capacity of the fire institution of the province is 4,550 patients, there are, or were on Dec. 31, 1922, a total of 5,520 inmates. A very heavy proportion of the patients are foreign born. In the Verdun Asylum here out of 761 patients, 301 were aliens. The cost to the province yearly of each patient is estimated at $200.

RESISTANCE BROKEN

BANTRY COUNTY CORK, IRELand, April 21. Canadian Press. — National army troops have thoroughly scoured the country side in this region, and it is thought that the backbone of the Irregulars' resistance, in the difficult mountainous area, has been broken.

BERLIN, April 20. United Press. —Eight persons have been killed and many wounded in the hunger riots at Mulheim since yesterday.

Barricades of mattresses and household furniture were set up in the streets of Mulheim, where enraged men camped about the city hall besieging the authorities.

Bands of unemployed tramped through the streets of the Ruhr towns about Essen holding up the pedestrians and automobilists; they sought arms and munitions with which to secure food and shelter.

Five have been killed and scores wounded since the hungry men began their activities.

NEWS NORWOOD AND DISTRICT

Branch of Travellers' Aid Society is Organized — Personal Mention.

NORWOOD, April 21. — Mrs. Stanley Johnston of Otonabee is visiting her parents, Mr. and Mrs. George Ford.

Miss Bessie McNaughton has returned home after spending the past week in Hastings.

Mr. Stanley McMillan has accepted a position in Oshawa.

Mr. Lorne Beckett has secured a position in the Ford Motor works Detroit, Mich.

Mr. John Pallin of Indian River spent a few days in town.

Mr. Fred Leach of Port Credit spent the week end with friends in the village.

Dr J. Green of Peterboro was in the village on Monday on business.

Mr. Carman Waters was in Toronto the first of the week on business.

Miss Cora Robb of Peterboro spent the week-end with her parents, Mr. and Mrs. Wm. Robb.

Mr. Harry Puffer of Lindsay spent the week-end with his parents, Mr. and Mrs. Isaac Puffer.

Mr. and Mrs. Little of Lakefield spent the week-end guests at the home of Mr. and Mrs. Walter Belten.

Miss Pearl McCracken of New York is the guest of her mother, Mrs. J. McCracken.

Miss Ada Rahal is visiting friends in Toronto.

Mr. Wm. Andrews of Souht Monaghan was a recent guest of friends in the village.

Mr. and Mrs. Earl Leeper have moved to Peterboro.

Mr. Oliver Buck has purchased from Mrs. Marjory Faux, the house on Spring street, lately occupied by Mr. Robert Sedgwick.

Mr. Thos .Burkell is holding an auction sale of household goods on Saturday afternoon next. Mr. Burkell purposes moving to Oshawa very shortly.

Mrs. Richard Golloher and Mr. Milton Golloher were at Coldwater during the week attending the funeral of the formers' sister, Mrs. Oakley.

Mr. Thos. Elliott of Peterboro was in the village on Tuesday

A gang of Bell Telephone line men are here this week. They are stringing an extra line from Norwood to Havelock.

Mr. and Mrs. W .D. Robson were at Omemee on Monday attending the funeral of the latter's uncle, Mr. Paul.

A number of the Norwood veterans were in Marmora on Sunday last attending the funeral of the late Mr. J. W. Burns.

Mr. James Cameron of Peterboro was a guest at the home of her sister, Mrs. Geo. Ford on Thursday.

A branch of the Travellers Aid Society was recently organized in Norwood with Mrs. R. G. Lawlor as president and Mrs. E. P. Cuffe as first vice-president. Representatives from the different churches were also appointed: from the Methodist church, Mrs. G. A. Bretheh and Mrs. M. H. Minore; from the Presbyterian church, Mrs. Wesley and Mrs. Jno. E Roxburgh; the Baptist church, Mrs. Rich and Mrs. John Rorabeck and the Anglicans by Mrs. Fenton and Mrs. Grover.

The death occurred on Tuesday morning at the home of his son, Mr. Harry McMaster, Grand River Ave., Detroit of Mr. James McMaster at the advanced age of 85 years. The remains were brought to Norwood on the noon train on Thursday and the funeral was held on Friday afternoon from the home of his son, Mr. Thos. McMaster, Colborne street. The widow, Mrs. McMaster, Mr. and Mrs. Harry McMaster, Mr. Roy McMaster and Mrs. Lewis accompanied the remains.

Births.

On Monday, April 16, to Mr. and Mrs. Joseph Metcalfe, a son.

On Monday, April 16, to Mr. and Mrs. John Logan, a daughter.

In Dummer on Sunday, April 15, to Mr. and Mrs. George Would, a daughter.

BUCKHORN NEWS.

BUCKHORN, April 21.—Mrs. Harriet Herkimer, relict of the late Daniel Herkimer, died at her home in Buckhorn, on Tuesday, April 17.

Mrs. Herkimer has for years been troubled with heart trouble but her death came as a great shock to the community. She was 75 years of age and nearly all her life has lived in Buckhorn where she was very highly respected. Her husband the late Daniel Herkimer predeceased her 14 years ago.

She leaves to mourn her loss one son, Charlie at home and three daughters, Mrs. Wm. Hendry of Buckhorn, Mrs. Wm. Watson of Lakefield and Mrs. Williams of Peterboro.

The sympathy of the entire community is extended to the bereaved family.

Personal Mention.

Mr. Oscar Nicholls of Peterboro is the guest of his parents, Mr. and Mrs. Nat Nicholls.

Miss E. Watson is spending a few weeks holidays with her parents in Smithville, Ont.

Miss Edith Westlake of Cathacoma is spending a few days in Buckhorn the guest of Mrs. Wallace Shearer.

Mr. Wilson of Young's Point was in the village this week on business.

Mr. Thos Armstrong and his daughter, Mrs. Clifford Spofford spent Monday in Peterboro.

Mrs. J .N. Blewett is the guest of Mrs. Joseph Harrison of Smith township.

Miss Luella Armstrong has returned home after spending a few days visiting friends in Lockcroft.

The Real Flavour of the genuine "GREEN" Tea is in every packet of—

"SALADA" GREEN TEA

Superior to the best Japans, Gunpowder or Young Hyson. Sample Free—Salada, Toronto.

Blackheads Go Quick By This Simple Method

Blackheads—big ones or little ones—soft ones or hard ones—on any part of the body go quick by a simple method that just dissolves them. To do this get about two ounces of peroxine powder from your druggist—sprinkle a little on a hot, wet cloth—rub over the blackheads briskly for a few seconds—and wash off. You'll wonder where the blackheads have gone. Pinching and squeezing blackheads only open the pores of the skin and leave them large and unsightly—while the simple application of peroxine powder and the water dissolve them right out, leaving the skin soft and the pores in their natural condition.

Things could be worse. If you get restless this spring just think of the gang in jail.

The flues of a range are hidden from view—yet they are vital parts—most liable to corrosion and rust. Kootenay flues and smoke box are enamel-clad at every vital point.

KOOTENAY

An old range may waste more than a new Kootenay costs

EVERY woman knows how dreadful an old range with a poor oven can be. How much coal it wastes! How often it ruins good food!

It is really an economy to have a modern Kootenay with its white nickeled steel oven (washable) and its smooth glistening exterior.

Easy to care for, easy to clean, a sure baker! It's a comfort every day—a range you would certainly be proud of and enjoy.

McClary's Utensils

Preparing meals is less work when you have bright, clean utensils to work with.

You can get McClary's reliable and durable Enamelled Cooking Utensils at your favorite hardware store.

"The Clean Ware" 108

McClary's

FOR SALE BY ADAMSON & DOBBIN

We carry a full line of McClary's good cooking utensils

A. P. BROWN & CO.

171 Simcoe St. Telephone 532

WARNE DRUG Company Ltd. 351 George St.

TWO FOR ONE SALE

Positively No Orders Taken Over Phone or Delivered

AT

2 FOR 1 SALE WARNE'S 2 FOR 1 SALE

CUT-RATE DRUG STORE

Ivory and Ebony Goods
Very Large Selection. Every Piece Stamped.
33 1/3% OFF

LEATHER GOODS
Excellent Selection. Best Quality.
33 1/3% OFF

One Week Only, Commencing Saturday, April 21

This is our Fourth Semi-Annual "Two For One Sale." We buy most of our goods direct from the manufacturers, in large quantities, and are enabled to offer to our customers this exceptional opportunity of purchasing TWO ARTICLES for the price of ONE. Many of the lines offered below are priced much below cost, and the loss we sustain is charged direct to advertising. We are the largest buyers of Toilet Articles, Drugs, Perfumes and Rubber Goods in the City, and purpose putting on this 2 FOR 1 SALE ONLY occasionally, so take advantage of this exceptional opportunity. Under the heading of "Specials" we offer a number of lines not at 2 for 1, but at most extraordinary low prices. No goods delivered or charged during the sale.

- TOILET ARTICLES -

Tooth Pastes

25c Wintergreen Tooth Paste	2 for	25c
25c Mint Tooth Paste	2 for	25c
50c Dentachlor Tooth Paste	2 for	50c
50c Calsodent Tooth Paste	2 for	50c
25c Zymole Tooth Paste	2 for	25c
35c Thymoline Tooth Paste	2 for	35c
50c Chlorox Tooth Paste	2 for	50c
50c Pumodent Tooth Paste	2 for	50c

Toilet Soaps

35c Gouard's Medicated Soap	2 for	35c
25c Armour's Super Tar Soap	2 for	25c
15c Cream Olive Soap	2 for	15c
15c Soap Balls, French	2 for	15c
15c Transparent Glycerine Soap	2 for	25c
25c box Dairy Mayde Soap	2 for	25c
25c cake Complexion Toilet Soap	2 for	25c
15c Pummo Hand Soap	2 for	15c
15c Cereal Square Toilet Soap	2 for	15c
10c Soap Dolls	2 for	10c
25c Cleanall Hand Soap	2 for	25c

Face Powders

$1.00 Ariola Face Powder	2 for	$1.00
50c Veloute Face Powder	2 for	50c
35c Raymond Face Powder	2 for	35c
35c Pondee de Riz Face Powder	2 for	35c
75c Palmolive Face Powder	2 for	75c
75c Duchess Face Powder	2 for	75c
75c Elcaya Face Powder	2 for	75c
$1.00 Nylotis Face Powder	2 for	$1.00
75c Chinna Face Powder	2 for	75c
50c Compacts or Rouge	2 for	50c

Toilet Waters

$2.00 Nylotis Toilet Water	2 for	$2.00
$1. Woodland Violet Toilet Water	2 for	$1.00
$1.25 Phoebe Snow Toilet Water	2 for	$1.25
35c Lavander Water	2 for	35c

Face Creams

35c Peroxide Vanishing Cream	2 for	35c
65c Peroxide Vanishing Cream	2 for	65c
25c Face Cream, vanishing	2 for	25c
50c Face Cream, vanishing	2 for	50c
35c Cold Cream	2 for	35c
65c Cold Cream	2 for	65c
25c Cold Cream	2 for	25c
50c Cold Cream	2 for	50c
35c Lemon Cold Cream	2 for	35c
35c Cucumber and Witch Hazel Cream	2 for	35c
50c Crushed Rose Cream	2 for	50c
35c Crushed Violet Cream	2 for	35c
35c Camphor Cream	2 for	35c

Miscellaneous

50c Hair Brushes	2 for	50c
25c Tooth Brush Holders	2 for	25c
15c Bath Mitts	2 for	15c
25c Nail Polish	2 for	25c
35c Nail Buffers	2 for	35c
15c Fine Combs	2 for	15c
35c Manicure Sets, on card	2 for	35c
35c Tooth Brushes	2 for	35c
50c Tooth Brushes	2 for	50c
15c Regua Powder Pumice	2 for	15c
25c Vanity Powder Puffs	2 for	25c
25c Velour Powder Puffs	2 for	25c
25c Ess-Em-Feet Powder	2 for	25c
$1.00 Hair Brushes	2 for	$1.00
35c Sanitol Bath Powder	2 for	35c
$3.50 Ivory-Finish Hair Brushes for		$1.50
40c Emulsified Cocoanut Oil Shampoo	2 for	40c
35c Shaving Sticks	2 for	35c
35c Shaving Cream	2 for	35c

SUNDRIES

25c Invalid Drinking Cups	2 for	25c
50c Re-Nu-All Polish	2 for	50c
10c Hair Nets	2 for	10c
5c pkg. Naval Peppermints	2 for	5c
65c tin Floor Wax	2 for	65c
25c Moth Bags	2 for	25c
15c Washington Lye	2 for	15c
15c Anti-Germ Disinfectant	2 for	15c
25c Rat Annihilator	2 for	25c
25c Lightning Ammonia Soap	2 for	25c

SPECIALS

$1.00 Clinical Thermometers for		49c
50c Durham Duplex Razors for		20c
75c Alcohol Stoves for		25c
30c tin Baking Powder for		16c
60c tin Coffee, 1 lb. for		38c
20c Zip Hand Cleaner for		12c
Memo Writing Pads	6 for	5c
Auto-Strop Valet Razors for		$1.00
$1.00 Gillett Razors for		65c
35c Theros Canned Heat for		15c
$5.00 Gillett Razors for		$3.50
Olive Oil and Cucumber Soap	4 cakes	10c
10c Turkish Dyes for		5c
10c Rexall Dyes for		5c
$2.50 Thermo Kit, with Vacuum Bottle, for		$1.35
50c Movit Corn Pencil for		20c
$1.50 Vacuum Bottles for		75c
$3.50 Ivory-Finish Hair Brush for		$1.50

Talcum Powders

25c Violet Talcum Powder	2 for	25c
25c Rose Talcum Powder	2 for	25c
35c Chin-Wa Talcum Powder	2 for	35c
35c 1-lb. tin Talcum Powder	2 for	35c
25c Baby Talcum Powder	2 for	25c
25c Mimosa Talc Powder	2 for	25c
35c Nysis Talc Powder	2 for	35c

Household Remedies

25c Peroxide at	2 for	25c
$1.00 Redmac Tonic	2 for	$1.00
$1.00 Spring Tonic & Blood Purifier,	2 for	$1.00
$1.00 Beef, Iron and Wine	2 for	$1.00
$1.00 Syrup of Hypophosphites	2 for	$1.00
50c Sanol Blood Salts	2 for	50c
25c Spark's Vegetable Ointment	2 for	25c
$1.00 box Canadian Herb Tablets	2 for	$1.00
25c Weeks' Lavative Wafers	2 for	25c
$3.00 box Phosphonol Tablets	2 for	$3.00
$1.00 box Vitamine Tablets	2 for	$1.00
50c bottle Pyroine Antiseptic	2 for	50c
25c Warne's E. & L. Pills	2 for	25c
$1.00 bot. Warne's Kidney Cure	2 for	$1.00
50c bottle Warne's Dyspepsia Cure	2 for	50c
25c bottle Warne's Corn Remover	2 for	25c
$1.00 bottle Emulsion of C. L. Oil	2 for	$1.00
50c bottle Emulsion of C. L. Oil	2 for	50c
50c box Eczema Ointment	2 for	50c
50c box Pile Ointment	2 for	50c
25c Panacine Headache Wafers	2 for	25c
25c Carbolic Salve	2 for	25c
25c Stomach and Liver Pills	2 for	25c
25c Lubacold Tablets	2 for	25c
50c Kidney Tablets	2 for	50c
25c O. R. Blood Pills	2 for	25c
50c Catarrh Jelly	2 for	50c
$1.00 Ponso Tonic	2 for	$1.00
25c Fig Pills	2 for	25c
50c Weeden's Kidney Pills	2 for	50c
50c Herbert's Barley	2 for	50c
50c Celestin's Vichy Water	2 for	50c
25c Riga Water	2 for	25c
$1.50 Asaya Neurol	2 for	$1.50
$1.00 1-lb. bottle Russian Oil	2 for	$1.00
60c Milk of Magnesia	2 for	60c
$1.00 Digestive Tonic	2 for	$1.00

Specials For Saturday Only

25c Cuticura Soap for		18c
25c Colgate's Tooth Paste for		22c
50c Pepsodent Tooth Paste for		34c
40c Italian Balm for		33c
50c Pond's Vanishing Cream for		34c
50c Pond's Cold Cream for		34c
60c Hind's Honey and Almond Cream		48c
35c Djer Kiss Talc Powder for		24c
50c Mentholatum for		33c
25c Mentholatum for		16c
40c Mum for		28c
50c Mennen's Shaving Cream for		34c
60c Forhan's Tooth Paste for		48c
35c Frostilla for		28c
$1.28 Mary Garden Face Powder for		97c
35c Witch Hazel Cream for		18c

Rubber Goods

$1.25 3-Qt. Hot Water Bottles for		75c
$1.50 3-Qt. Hot Water Bottles, guaranteed, for		87c
$2.00 3-Qt. Hot Water Bottles, guaranteed, for		$1.35
$2.25 3-Qt. Hot Water Bottles, guaranteed, for		$1.55
$2.00 3-Qt. Fountain Syringe for		$1.10
15c Rubber Sponges	2 for	15c
$4.50 Shower Bath Brush		$2.50
$7.50 Shower Bath Brush		$5.00

Stationery

25c Linen Writing Pads	2 for	25c
35c Linen Writing Pads	2 for	35c
15c Writing Pads	2 for	15c
20c Official Writing Pads	2 for	20c
10c pkg. Envelopes	2 for	10c
15c pkg. Envelopes, linen	2 for	15c
50c box Paper and Envelopes	2 for	50c
35c box Paper and Envelopes	2 for	35c
75c box Paper and Envelopes	2 for	75c
$1.00 box Paper and Envelopes	2 for	$1.00
10c Lead Pencils	2 for	10c
50 boxes Stationery, slightly soiled, regular 25c, 35c and 50c, for, per box		5c

Warne Drug Co., Ltd. - The Cut-Rate Store - 351 George St.

CONSERVATIVES TO BACK STRICKLAND

Lakefield Organization Endorse Reeve's Candidature as Standard-Bearer.

LAKEFIELD, April 21.—At a largely attended meeting in the Council Chamber last night the Conservatives of Lakefield organized for the year and the forthcoming campaign, and decided to hold a meeting next week at which the women will organize separately. The officers elected last night were:

President—W J. Charlton.
Vice-Pres.—R. J. Webster.
Sec.-Treas.—F. J. Burgess.

A resolution was passed endorsing the candidature of Reeve Strickland for the Conservative nomination in East Peterboro.

NEWS HAVELOCK AND DISTRICT

Highly Respected Resident Passes Away — Personal Mention.

HAVELOCK, April 21.—Mrs. R. F. Coueit and Master Jimmie spent Wednesday in Peterboro.

Mrs. Ben Haig was in Peterboro on Wednesday.

Mrs. Howley and daughter, Bernardine were in Peterboro on Wednesday.

Mr. Frank Downs of Peterboro was in town on Thursday.

Mrs. W. McLaren and daughter, Myrtle are visiting friends in Lindsay.

Mrs. A. Bunkman spent Wednesday in Norwood.

Mr. Isaac Barlow was in Peterboro on Wednesday.

Mrs. J. Wright of Port McNichol is the guest of her daughter, Mrs. Wm. Rose.

Miss Beatrice Williams is visiting at her home here.

Mr. Jack Christie of Toronto is spending a few days at Trent River.

Mr. Percy Patterson of Peterboro was the guest of his grandparents, Mr. and Mrs. Geo. Scott of Trent River.

Laid at Rest.

The death took place on Monday of Frank Coon, after a lingering illness. The deceased was in his 60th year and has resided in Havelock for the past ten years, where he was very highly respected and esteemed by a very large circle of friends. Besides his widow he leaves four brothers to mourn his loss. They are: Caleb and Arthur of town, Thomas of Trenton and Eli of Hamilton. The funeral took place on Thursday afternoon at Peterboro, services being held at the house here at 2 o'clock. The sympathy of all goes out to the bereaved widow and relatives.

Death of Infant.

Lois Reta Marie, the little ten-month-old daughter of Mr. and Mrs. T. L. Coulton of town, passed away on Monday after a few days illness from acute indigestion. The funeral took place at Peterboro on Wednesday afternoon to St. Peter's Cemetery. The bereaved parents have the sympathy of all.

NEWS PARAGRAPHS FROM EAST EMILY

Directors of the Cheese Factory Held Meeting—An Exodus of Visitors.

EAST EMILY, April 21.—Mrs. T. Carrol and daughter visited friends in Downeyville recently.

Mr. M. Ruth made a business trip to Peterboro recently.

Mr. and Mrs. Gordon Harrison were visitors to Peterboro last Saturday.

Mr. and Mrs. M. Ruth were visitors to Lindsay on Saturday last.

Mr. Stanley Rush made a business trip to Peterboro on Monday.

The members of Bethel church and neighbors and friends of this district spent a pleasant time last Wednesday evening at the home of Mrs. E. A. Doube in Omemee.

Miss Mary Lowes has returned home after visiting her sister, Mrs. L. Casselman of Toronto.

Mr. and Mrs. V. Fee were business visitors to Peterboro last Saturday.

Charlie Dairs of Omemee is trapping on Pigeon river.

Miss Essie Woods was a visitor to Peterboro recently.

Born—On Sunday, April 15, to Mr. and Mrs Calvert Carew, a daughter.

Mr. H Jopling of Peterboro made a business trip through this district on Monday.

Mr. and Mrs. Claton Nurse were business visitors to Peterboro during the past week.

Miss Freda Moncrief is spending a few days visiting friends in Lindsay.

The directors of East Emily Cheese factory held a meeting in the factory on Tuesday evening for the purpose of hiring milk drawers for this season.

Mr. Harry Deyell has returned home from Toronto where he spent two or three days during the past week on business.

Mrs. Gordon Rusk of Omemee is visiting her son, Mr. Stanley Rusk.

Scientist spent 52 years collecting 14 butterflies. Wish we had him collecting our rent.

Actresses says most beautiful thing on earth are legs. She should not believe what all men tell her.

Goethal, who built the Panama Canal, finds prices are too high. Maybe he could engineer a big cut.

Bread that is Not Sapped of Its Most Nutritive Element

MACKEY'S WHOLE WHEAT LOAF is 100 PER CENT. WHOLE WHEAT —which means that the Nutritive power of the Mineral Salts of the Bran is Entirely Retained.

It is made from a Flour milled especially for us, and while having all the Nutritive and Laxative properties of Bread made from Flour, from which the Bran has not been extracted, is as light and as fine in texture as the best White Bread. TRY A LOAF TO - DAY!

Mackey's Bread, Ltd.

At Your Grocers, or Phone 509

WOMAN PREFERS HORSES TO MEN

MISS ELIZABETH DAINGERFIELD AND SOME OF HER EQUINE CHARGES — MARVICH (ABOVE)), GOLDEN BROOM (LEFT, BELOW) AND MAN O' WAR (RIGHT, BELOW).

LEXINGTON, April 19. — "The companionship of horses is a lot more interesting than that of most people. You can depend on them—and show me the man who can say with truth that his vices are fewer than those of a horse."

That comes from Miss Elizabeth Daingerfield, daughter of southern aristocracy who has entree into the south's most exclusive social circles but who elects to spend most of her time with horses.

To Miss Daingerfield's care is entrusted a herd of world-famed racehorses, valued at more than $1,125,000!

Among them is the celebrated Morvich, winner of last year's Kentucky derby, whose owner, Benjamin Block, wouldn't take $200,000 for him, the unbeatable Man o' War, said to be worth $800,000, and Golden Broom, whose value is not even estimated.

CAR SHORTAGE AND HIGHER PRICES

By F. ED. SPOONER.

DETROIT, April 21.—Edward S. Jordon says that the production for 1923 will be 5,000,000 automobiles. Almost thirty makers, when approached recently, had schedules aggregating about 3,600,000 cars, and it was then figured that the added production of the other makers would bring the scheduled production to 4,000,000. But all sorts of things interfere with plans, freight car shortage, shortage of materials, various and sundry troubles that check temporarily, so the estimate of Mr. Jordon is probably nearer right than 4,000,000. And the Cleveland maker has been so close a student of the game, and so astute and reliable a prognosticator in the past that his opinion must carry real weight. He has seldom been wrong, and in fact the writer knows of no instance where he actually has been wrong. Predictions of the Clevelander, that closed cars will realize increased demand, were borne up by facts at the New York and Chicago shows. It is even said now that the maker who first announces a 100 per cent. production, closed models and the touring model special, only will forestall the future. The enclosed model has arrived with a capital A. The women want it, and women are the cause of nine-tenths of motor car selections today. It is stated that only about 500,000 of the 12,000,000 or more cars now in America are closed cars.

It is believed that the 1923 season will be divided into three periods. High-speed production will characterize the first. Then will come a period of the keenest competition, and the third period will be beset by rising price of labor and consequent price increases in cars all along the line. It is not so certain, however, that price increases will not be necessary in the first period, and they will be forced by increases in prices of material. There have already been a few increases.

Every once in a while the old bugaboo comes up of the saturation point. Even the wisest men in the business sometimes ponder as to where all the cars go. Jordon says that the point will be reached when every man owns a car and when no cars wear out. Knabe, the piano maker, said two years ago, that it would only be reached when babies stopped growing up. At any rate, there's no such point in sight when an output that was record-breaking, 2,500,000 cars in 1922, was taken in the large cities. And with California as an example of the possibilities, when all States get like systems of good roads, there is seemingly no end to the market. To-day's population of the United States would then absorb over 25,000,000 cars, replacement on which at one in six would take more production than all of the American factories are capable of, and that does not take into account the export business. With everything put in order foreign countries will take 20 per cent. of all the cars produced in America, and maybe more. America to-day has more than 80 per cent. of all the cars in the world, and the world is the great market of the future.

Harold Cary, of Colliers, interviewed great men and concluded that the number of motor cars in America would be doubled; that there was no saturation point in sight, and that several years will pass before the annual increases settle down to march hand in hand with the increase in population. He estimates that the United States will have as many motor cars as there are white native-born families, 20,000,000 in all. Limitations of the cities will not become serious limitation of ownership of cars. Deputy Commissioner Harris of New York is quoted as saying, "Bring on your 20,000,000 cars. Cities will be made over."

In fact, the motor car is already forcing the making over of cities like New York, Chicago, Detroit, Los Angeles, San Francisco and many more. Colliers has decided from its investigation that, "On no ground than can we be other than optimistic about the continued growth of the automobile industry."

Generally increased prosperity for 1923 is forecasted in a symposium of opinions of many prominent men gathered by William H. Rankin, of Chicago and New York, who went to large expense to gain opinions from prominent authorities in every large city of America.

Prosperity in all lines of business means prosperity to the automotive industry, which did more than its share in bringing back good times to America. It set the pace. The replies received by Mr. Rankin were cautious, but unanimous. He found no false optimism, none of the "whistling in the dark," which has characterized so many predictions in the past. He found no one willing to be optimistic for the sake of being so. Crop conditions, manufacturing conditions, bank deposits, demands for loans, all have been gone over carefully before the conclusion was reached, and that conclusion has been the same everywhere. The year 1923 will be a sound, wholesome, constructively good business year.

One optimistic utterance frequently repeated came from a California man who said that, in spite of the sale of 150,000 cars in California in 1922, as against 154,000 in the State of New York, California would take 200,000 cars in 1923, and perhaps more. He based this upon the gain in population. A maker said that between California and New York 20 per cent. of the entire output of cars for the year would be absorbed, and on the estimate of Mr. Jordon this would mean the sale of 300,000 cars in each of these two banner states.

There is no longer talk of business being spotty. Business is seemingly all right in every section, and good business is sought everywhere, and expected. Every maker is putting the best foot foremost and leaving no stone unturned to develop every sectional market.

Of course the transportation situation and parts and material conditions that have forced a downward revision in car output schedules is making for a car shortage this spring and higher prices.

German Ship, Too.

Buick Motor Company will be the first automobile company, with the exception of Ford, to reach the million mark in production. The engine for the one-millionth Buick has been released, which means that it is but a matter of weeks until the millionth Buick car is in operation.

A Sure Relief for Women's Disorders—10 Days Treatment Free

Orange Lily is a certain relief for all disorders of women. It is applied locally and is absorbed into the suffering tissue. The dead waste matter in the congested region is expelled, giving immediate mental and physical relief; the blood vessels and nerves are toned and strengthened; and the circulation is rendered to normal. As this treatment is based on strictly scientific principles and acts on the actual location of the disease, it cannot help but do good in all forms of female troubles, including delayed and painful menstruation, leucorrhoea, falling of the womb, etc. Price $2.00 per box, which is sufficient for one month's treatment. A Free Trial Treatment, enough for ten days, worth 75c, will be sent Free to any suffering woman who will send me her address.

Enclose 3 stamps and address, MRS. LYDIA W. LADD, Windsor, Ontario.

SOLD BY LEADING DRUGGISTS EVERYWHERE.

WOULD ALCOHOL AS MOTOR FUEL IN BRAZIL

Increased interest in the production of alcohol for fuel is being evidenced in Brazil. The Brazilian Congress of Coal and other national fuels, inaugurated in Rio de Janeiro, has just recommended the establishment of alcohol co-operative societies in important alcohol centres, the use of alcohol-driven vehicles by the government and favors for alcohol-driven vehicles and motors, and has made other recommendations toward promoting the use of fuel alcohol.

Although pure alcohol is now used in tractors and trucks in Brazil, it is not considered suitable for passenger automobiles, and it is proposed to organize a company in Recife for the manufacture of motor fuel from alcohol, sulphuric ether.

PLANS TO LEAD THE WORLD IN AIR DIRIGIBLES

Undaunted By Disaster, America Adopts Programme For Revolutionizing World Travel.

USE HELIUM GAS.

By HENRY B. HUNT.

WASHINGTON, April 21.—Gigantic military dirigibles have caused America's most appalling air disasters—

But undaunted, America plans to lead the world in development of this type of aircraft with a program so ambitious that it may revolutionize world travel—a program that includes even a flight to the north pole.

The ZR-1 monster dirigible now nearing completion by the navy, was planned as a factor in national defense. Already, though, the Navy Department's bureau of aeronautics has arranged for it a peace-time career of world-wide benefit.

"Have not great dirigibles proven themselves failures for all practicable uses? They either break in two, like the ZR-2, or blow up like the Roma. Why spend additional millions in building experimental craft of a type whose value is chiefly theoretical and which has produced so high a record of disaster?"

I put questions like these to Rear Admiral William A. Moffett, chief of the navy's bureau of aeronautics.

"After the loss of the ZR-2," Moffett replied, "there was a great deal of discussion as to whether or not we should carry on in developing large lighter-than-air ships.

"In reaching our decision to go ahead, we were guided by considerations other than those of a strictly naval nature. If by experimentation and study, by elimination of structural defects and weaknesses, by practice and perseverence, we could develop a new method of transportation, that alone would be worth every cent spent.

Will Use Helium.

"The ZR-1, unlike the ZR-2 and the Roma, will be flown with helium gas, not hydrogen. That will eliminate the hazard of explosions. We have on hand now more than enough helium to fill her and our production is constantly increasing.

"We are developing portable mooring masts of a kind that may be set up readily at points between which flights are to be tried out. In addition to these, permanent mooring masts will be erected at a number of points, both on the Atlantic and Pacific coasts and inland."

The ZR-1, it is expected, will be completed and ready for tests by late July or early August.

First flights will be made in the neighborhood of Lakehurst, N. J., to test out structural correctness, responsiveness to control, power and speed.

Following any necessary changes, the ZR-1 will begin nosing out for longer trips. New York, Philadelphia, Baltimore and Washington will be among the first cities visited.

Will Tour U. S.

After these will come the real test of her ability. Chicago, St. Louis, Fort Worth, San Diego are the probable stopping points on the first attempted transcontinental flight.

Then up the Pacific coast over Los Angeles to San Francisco, to Portland, to Seattle and Bremerton, Wash.

Whether a return flight will be attempted over the northern route, possibly via Helena, or Butte Mont., St. Paul and Minneapolis, Milwaukee, Cleveland and Buffalo will be determined largely by experience gained on the westward trip.

German Ship, Too.

Before these transcontinental flights by the ZR-1 are concluded, however, the navy expects to receive from Germany the ZR-3, being built by the Zeppelin Co. This is paid for by the German Government to replace the dirigible assigned to the United States following the armistice, which was destroyed.

This new dirigible, of a somewhat different type, but of approximately the same size and capacity, will be flown to this country by a German crew, the agreement calling for delivery on this side.

With these two dirigibles, both using helium, ready to explore and chart likely commercial air routes, aeronautic authorities predict a revival of interest and confidence in the lighter-than-air ships.

They see approaching the era of huge air fleets operating successfully over routes where surface transportation is slow or difficult.

An All-American air line, with a two-day journey from New York to Panama or five days to Chile; transcontinental and perhaps transatlantic passenger service—these are among the possibilities seen in the two new helium-filled American dirigibles.

GERMAN MARKS

(Continued from Page 1)

its German words and its double red seals. Truly, Barnum said a mouthful.

A Brisk Market.

There was plenty of life on the open market this morning, even under the hot sun which beat down with mid-summer vigor on humans and beasts alike. Little fat pigs in white and Tamworth brown panted in their close cages, the sacking which protected them from the cold two weeks ago serving this morning to shield them from the sun's rays. One bunch had an umbrella carefully placed over their open crate. The Tamworths were $14 a pair, other brands selling for $13.

Maple syrup was plentiful, but lacked other-year eagerness in the manner of its disposal. "People haven't the money," observed one dealer, the usual remark about anything that fails to live up to former expectations these days. But the late season for sap running, and the onrush of sudden heat may have more to do with a lack of interest in such rich sweetness than a thin collective community purse. Or possibly in these days of germ mania, there is something not quite attractive in the spectacle of a whiskered gentleman dipping a repeated spoon in a flowing milk-can of syrup, preferring the taste of the wholesale quantity in the can to the lesser desirability of the flavor in the proffered dipper. Syrup ranged in price from $2.75 to $3 a gallon, and a discussion arose in connection with its measuring out over the relative quantity contained in the Imperial and the Crown measure. It is asserted that an Imperial quart contains considerably more liquid than its Crown companion.

Potatoes in bags at 75 cents were fairly plentiful; there were red onions at 35 cents a peck, crisp new white cabbages at ten cents a head (the new idea of poundage for cabbages has not yet infected the farmers' market); turnips at 20 cents a peck, and parsnips at 40 cents; cucumbers in brine were 55 and 60 cents a basket; little seeding onions ten cents a quart. One lady who usually has something special in her display had pale green duck eggs at 10 cents apiece, and one man had maple sugar in fluted cakes of large size at 35 cents. Honey was 45 and 50 cents per five-pound pail. Meat on one closed waggon, carefully covered up "to keep it from cooking," was 13 and 15 cents a pound for mutton, 18 and 20 for pork and 13 and 18 cents for veal.

A solitary load of hay offered an admirable refuge and source of refreshment for neighboring horses, and was selling for $14. Two loads of wood were $12 for the green maple, and $9 for a mixed load of elm and cedar.

Upstairs, there were plenty of eggs and butter, the former going from 30 to 37 cents a dozen; butter, which opened at 45 cents a pound, lowering later to 40 cents. Cream was 30 cents a pint bottle, and fowl, scarce in quantity, was selling for 34 and 35 cents a pound for young birds, and 30 cents for maturer samples.

CLUTCH TROUBLE ARISES FROM NUMEROUS CAUSES

Clutch slippage is one of the things with which the motorist may have to contend at unexpected moments when the help of a repairman is not available. The springs of the clutch take care of a considerable amount of wear and it is not always advisable to take them up at the first indication of trouble. More frequently slippage may be due to a binding of bearings or to binding of the pedal arms between ill-fitting floor boards through which the clutch is partially held out. By putting oil or grease on the clutch bearings or by correcting the fit of the floor boards the clutch can be made to hold in the majority of cases.

Constant taking up of clutch springs is apt to bring about a detrimental condition. With sufficient tension to overcome the binding the clutch is almost certain to grab when it does engage, with the result of stressing every part of the rear end of the car.

CHILDREN SET FIRE TO GRASS ON VACANT LOT

The fire department answered four calls to-day. At 10.42 a.m. to 29 Victoria avenue; 11.00 a.m. to 277 Reid street; 12.15 p.m. to 468 Stewart street, and at 1.26 p.m. to a vacant lot between Robinson and Sophia streets, in East City. The grass on this lot had been set afire, it is believed, by a number of children.

RACE TRACK INSPECTOR GETS PRISON SENTENCE

MONTREAL, April 21.—(Canadian Press).—Frank H. Dunn, former inspector of race track licenses and collector of pari mutuel taxes, was this morning sentenced by Mr. Justice Wilson to three years in the penitentiary. Dunn was found guilty of stealing thirty-eight thousand dollars tax money he received from the Connaught Park Jockey Club of Ottawa.

WOMAN SICK TWO YEARS

Caused by Troubles Women Often Have—Relieved by Lydia E. Pinkham's Vegetable Compound

Medina, New York.—"I had a great deal of trouble such as women often have, and this affected my nerves. For over two years I suffered this way, then I read in the 'Buffalo Times' about Lydia E. Pinkham's Vegetable Compound and have taken it with very good results. I am very much better and feel justified in praising the Vegetable Compound to my friends and neighbors who suffer from anything of the kind."—Mrs. WM. H. ADKINS, 311 Erin Road, Medina, N. Y.

Feels Like Girl Sixteen

Rochester, N. Y.—"After my twin girls were born I was all run-down. My neighbors thought I was going to die. I saw your advertisement in the paper and bought Lydia E. Pinkham's Vegetable Compound. The first bottle helped me and I kept on taking it. I only weighed ninety pounds when I began taking it, and I have gained in weight and feel like a girl of sixteen. I never can say enough for Lydia E. Pinkham's Vegetable Compound."—Mrs. NELLIE DOREY, 16 Sloane Park, Rochester, N. Y.

DESIGN NOT LIMIED BY STANDARIZATION

In answering the principal objection made against standardization—that it limits design—the Society of Automotive Engineers states that this view has not been borne out in actual results. The 1923 motor car models, it is stated, show more resourcefulness in design than ever before. The standardization of component parts has, however, increased.

Engineers estimate that 15 per cent. is saved yearly through the use of standardized parts and materials which can in no way be considered as limiting individual design.

The fact that a certain car uses standard ball studs on the steering gear does not mean that the car is not properly designed, but it does mean that the maker has cut production cost on that part, and consequently has been able to cut prices accordingly, because standard ball studs cost less than special studs made to order.

Some people sneeze like an April shower.

RAILWAY TIME TABLES

CANADIAN NATIONAL RYS.
(Corrected to date.)

No. 36—8.05 a.m., for Port Hope and Toronto.
No. 98—8.23 a.m., for Lindsay, Blackwater Junction, Orillia, Midland, North Bay and Toronto.
No. 96—9.25 a.m., for Hastings, Campbellford, Belleville and points on the main line east.
No. 169—9.30 a.m., for Lakefield.
No. 82—13.04 a.m., for Lindsay, Port Hope, Toronto, Buffalo, making connections with the International Limited for London, Detroit and Chicago.
No. 166—12.15 p.m., for Hastings, Campbellford, Belleville and Ottawa.
No. 271—12.35 p.m., for Lakefield.
No. 95—5.33 p.m., for Lindsay, Orillia, Midland, North Bay and Toronto.
No. 93—6.12 p.m., for Lindsay.
No. 84—8.10 p.m., for Port Hope, Montreal and Boston.

CANADIAN PACIFIC RAILWAY.
(Corrected to Date.)

GOING EAST—
11.59 a.m.—Norwood, Havelock, Bonarlaw, Tweed, Perth, Smith's Falls, Kingston, Ottawa, Montreal and intermediate points daily. On Sunday this trains proceed east only as far as Havelock.
8.30 p.m.—Indian River, Norwood, Havelock, Daily except Sunday.
12.03 a.m.—Havelock, Tweed, Kingston, Perth, Smith's Falls, Montreal, St. John, Boston and New York, Daily except Saturday.
1.30 a.m.—Havelock, Tweed, Kingston, Perth, Smith's Falls, Ottawa.
2.42 a.m.—Montreal. Sundays only.
GOING WEST—
8.16 a.m.—Myrtle, Toronto, Guelph, Goderich, Hamilton, Galt, Woodstock, St. Thomas, London, Chatham, Detroit, Chicago and New York. Daily.
6.01 a.m.—Toronto (Yonge Street), Hamilton, Owen Sound, Teeswater and intermediate points. Daily except Sunday.
8.54 a.m.—To Toronto, Sunday only.
7.35 a.m.—Toronto, Hamilton, Brantford, Buffalo, Rochester, Boston, New York, Galt, Woodstock, London, Chatham, Detroit and intermediate points between Peterboro and Toronto. Daily except Sunday.
9.35 a.m.—Bethany, Lindsay, Orillia, Port McNicol and intermediate points. Daily except Sunday.
2.50 p.m.—Toronto, Hamilton, Brantford, Buffalo, New York, Galt, Woodstock, London, Windsor, Detroit, Chicago and intermediate points between Peterboro and Toronto. Daily.
6.50 p.m.—Lindsay, Toronto and intermediate points. Daily except Sunday.

REJECTS BIG PAY FOR JOY OF TENDING HOUSE

CHICAGO, April 21.—Mrs. Florence Schee Robnett of this city could go out any day and command a tidy salary running into five figures.

But Mrs. Robnett has turned down many a tempting offer—to bake pancakes for her husband!

During the war Mrs. Robnett achieved nation-wide prominence by her phenomenal success as manager of the employment department of the Illinois woman's committee, Council of National Defense. She could size up the attitude of an applicant for a job almost at a glance and fit the round pegs into the round holes.

Her psychological tests for applicants have become so successful and noted among big business men that they conferred on her the title of "Go Getter."

But Mrs. Robnett is through.

"Happiness," she affirms, "is the supreme achievement in life. I have found mine in my home.

"Carrying water on both shoulders—that is, caring for a home and business, both—seems to me too big a problem for any woman to tackle and do justice to each."

And who, do you think, is happier in the Robnett family? Hubby, of course. "Boy, say I'm not glad!" he smiles.

DANCING IS INDICATION OF THE WORLD TENDENCY

The long-distance dancing craze continues among the young people of Scotland and England. In Edinburgh two couples danced over 21 hours without stopping.

Buenos Aires cables that Anna Gutbrod, girl swimmer, swam 22 hours 47 minutes without stopping.

Desire to increase endurance is becoming an international psychic wave. Its meaning? Probably that the world is getting ready to buckle down to work to unshoulder the war debt. Watch dancing. It's humanity's weathervane. The maniacical restlessness that precipitated the World War started with the tango craze in Buenos Aires.

STEELE, BRIGGS' SEEDS

Grow finest Crops

SOLD EVERYWHERE IN CANADA

WRITE FOR 50th ANNIVERSARY ILLUSTRATED CATALOG

STEELE, BRIGGS' SEED CO. Limited

"CANADA'S GREATEST SEED HOUSE"

HAMILTON TORONTO WINNIPEG REGINA

BUILDING MATERIAL

AT

Reasonable Prices

We keep in stock the following Builders' Supplies:

Cement, Lime, Hard Hall Plaster, Plasterers' Hair, White Rock Finish, Mortar Colour, Plaster Paris, Gypsum Wall Board, Fire Brick, Hard and Soft Coal, Fire Clay, Wood

THOS. A. REHILL

210 Wolfe Street (near C.P.R. Stn.)
'Phones—Office 248, Residence 605W

Going to Build ?

I will be pleased to furnish estimates of Houses, Bungalows, Summer Cottages, Garages, Alterations, Repairs, etc.

A. B. CUNNINGHAM
331 Reid St. Phone 1261w

Dr. Goodwin
Chiropractor
Palmer Graduate
106-108 Barrie Building
Lady Attendant. Phone 421
Hours: 10-12 a.m., 2-4 and 7-8 p.m
Office closed Tues. and Thurs. Eves

'Phone 790 When You Want Your
PIANO OR ORGAN TUNED
Player Pianos a Specialty
All Work Guaranteed
W. H. CUNNINGHAM
560 Weller Street.

DODD'S KIDNEY PILLS
KIDNEY DISEASE
RHEUMATISM
BRIGHT'S DISEASE
BACKACHE
DIABETES
1087 "THE FIRST"

GOOD MANNERS

The hostess always prepares some sort of refreshments for her guests on her regular at-home day. In winter tea or hot chocolate, with wafers or cake, may be served. Light sandwiches and bonbons are quite correct. In warm weather, if there are callers, iced tea, chocolate or punch are suitable.

Your hair has muscles. This how ever does not make you strong headed.

Ants in South America carry leaves for umbrellas, and no doubt forget where they leave their leaves.

In Japan, 42 is considered an unlucky number, but not by a Japanese who has 42 rich uncles.

ARCHITECTS.

W. & WALTER R. L. BLACKWELL — Architects. Office, Bank of Commerce Building, corner of Hunter and Water Streets. Telephones, Office, 13063; Residence, 1278.

W. H. BARRY—Architect. Plans prepared for Monumental, Commercial and Domestic Buildings. Office, 528 Gilmour street. Phone 562.

BARRISTERS AND SOLICITORS

GORDON & O'BRIEN—Barristers, Solicitors, Notaries. Money to loan on easy terms. Special attention to Patents and Trade Marks. Phone 210. G. M. Gordon, J. A. O'Brien.
Mr. G. M. Gordon will be at his Office every Saturday during the Session.

S. T. MEDD—Barrister, Solicitor Notary, Office over the Dominion Bank, corner of George and Simcoe Streets. Telephone No. 23. Private Funds to loan at current rates upon easy terms.

PECK, KERR & McELDERRY, Barristers, Solicitors and Notaries, Office, Water street, Peterboro. Money to loan at the lowest current rates of interest on easy terms of payment. E. A. Peck, F. D. Kerr, V. J. McElderry.

O'CONNELL & CORKERY — Barristers, Solicitors and Notaries. Money to loan at the lowest current rates of interest. Daniel O'Connell, John P. Corkery, Hunter street, two doors west of the Post Office.

DUMBLE & JOHNSTON—Barristers, Solicitors, etc. Office, over the Toronto Savings and Loan Company, George St. D. W. Dumble, K.C., W. Johnston.

A. E. DIXON—Barrister, Solicitor, etc. Office, Hunter and George Streets. Entrance next to Madill's drug store.

HALL & HALL—Barristers, Solicitors and Notaries Public, Hunter Street, Peterboro, next to St. John's Church. Money to loan at the lowest rates of interest. E. H. D. Hall, Basil D. Hall.

MOORE & WEARING — Barristers and Solicitors, 408 Water Street, opposite the Post Office. Money to loan at the lowest current rates of interest. Geo. Wearing, M.A.

R. H. HALL—Barrister, Solicitor, etc., Peterboro, Ont. Office, corner of Hunter and Water streets, over the Canadian Bank of Commerce. Trust funds to loan on easy terms of payment.

JAMES FORDYCE STRICKLAND—Barrister, Solicitor, Notary Public. Money to loan. 875 Water street, Peterboro. Phone 191.

WILFRID F. HUYCKE, Barrister, Solicitor, Notary Public. 398 Water Street. Telephone 589.

MEDICAL.

DR. BUCHANAN, F.R.C.S., Edinburgh; M.R.C., Eng.; L.R.C.P., London. Eye, Ear, Nose and Throat Specialist. Hours, 9-11, 2-4 p.m., and 7-9 p.m. Phone 619. Office, corner of Water and Murray Streets.

F. GEORGE LOUDON, M.D., C.M. Physician, Surgeon and accoucheur. Office, 281 Brock street. Phone 1868. Office hours, 9 to 11 a.m., 2 to 4 p.m. 7 to 8 p.m.

MONEY TO LOAN.

We have funds to loan on Real Estate Security at the lowest rate. GORDON & O'BRIEN. Phone 210.

MONEY TO LOAN ON IMPROVED farm and city property. Apply Hall and Hall, 116 Hunter Street, Peterborough. 264-67-73

OSTEOPATHY.

DR. BRUCE E. MARSHALL—Osteopathic Physician. Office, 243 Hunter street. Hours, 9 to 11, 2 to 4 p.m., 7 to 8 p.m. Telephone 1168.

DRS. WALMSLEY & SETTLE—Osteopathic Physicians. Office in Bank Life Building, corner of Hunter and Water Streets. Entrance 134 Hunter Street. Phone 649. Office Hours, 9 a.m., to 8 p.m.

DR. MARY E. DAVIDSON—Osteopathic Physician, 308 Charlotte street, corner Rubidge street, Peterborough. Hours: 10 a.m.-12 n.; 2 p.m.-5 p.m. 'Phone 1016W.

CHILDREN'S AID SOCIETY
—of—
PETERBORO CITY AND COUNTY

For the Care of Neglected and Ill-Treated Children.
G. W. POWELL,
tf 8 p.m.
Assistant Secretary and Inspector, 588 George Street. 'Phone 1044W. Office Hours: 12 to 2 and 6 to 8 p.m.

After-Supper Sale TO-NIGHT! 7.30 to 9.30 | RICHARD HALL & SON LIMITED | **25c and 30c Quality Curtain Scrim 19c yard**
In the lot are Coloured Border Scrims, Coin-spot Scrims in colours of Blue, Rose, Gold, and Plain White Scrim, with wide hemstitched band on each side ..... To-night, 7.30 to 9.30, per yard 7.30 TO 9.30 TO-NIGHT 19c

240 SMART STYLE **House Dresses**
This price is for Two Hours Only. Regularly they would sell up to $1.50. All sizes. Go on Sale To-night, 7.30 to 9.30, each 89c
(Rummage Dept., 3rd Floor)

Natural Pongee Silk
33-INCH WIDTH
Clean, bright, good weight Silk. Very scarce, and exceptional value at To-night's Sale Price. On Sale To-night, 7.30 to 9.30 .... per yard 98c

Monarch Silk Stockings
SELF STRIPE, FULL FASHIONED, AND SEAMED BACK
Superior quality, First grade Perfect Hosiery. Colours: Black, Cordovan, Silver, and Suede. "Monarch" Brand is a guarantee of quality. On Sale To-night, 7.30 to 9.30, per pair 69c
3 PAIRS FOR $2.00.

10 DOZEN (120) PAIRS **Women's Nainsook Step-Ins**
White and Flesh, fine quality Nainsook, with Torchon Lace trim. On Sale To-night at 7.30 to 9.30 ..... per pair 59c

Women's Coloured Handkerchiefs
White with fancy colored borders and colored with Embroidered corners. On Sale To-night, 7.30 to 9.30 ..... 2 for 25c
Handkerchiefs worth up to 25c each in this Special Sale lot.

Women's Washable Chamoisette Gloves
White, Sand, Mastic
On Sale for Two Hours To-night, 7.30 to 9.30. Our regular 59c quality Glove. A bargain at 39c ..... To-night, per pair .. 39c

TWO-HOUR AFTER-SUPPER SALE OF OUR EXTRA SPECIAL **White Turkish Bath Towels**
Full bleach, with Jacquard ends in Pink and Blue. Size 22 x 42. The greatest Bath Towel value advertised for years. We sell big quantities every time they're placed on Sale. To-night ..... 7.30 to 9.30 ..... 59c

TO-NIGHT, 7.30 TO 9.30, "SPECIAL"
50 SIMMON'S GUARANTEED ALL PURE COTTON LAYER FELT **Mattress**
Covered in strong Art Ticking, finished with French roll edge; three-quarter and double bed sizes. For Two Hours To-night, 7.30 to 9.30, each $10.50

"SPECIAL" **Oilcloth Rugs $5.95**
7.30 TO 9.30 TO - NIGHT
The size, 2½ x 3 yards. Heavy, good wearing, quality. Perfectly printed and thoroughly seasoned. To-night, each $5.95

"SPECIAL" **Brass Bed $18.95**
7.30 TO 9.30 TO - NIGHT
Both three-quarter and double bed sizes. They are extra heavy, with 2-inch continuous post and 1-inch fillers. A very strong, handsome-looking Bed ..... To-night Only, 7.30 to 9.30, each $18.95

ON SALE, MONDAY MORNING, 9 O'CLOCK, 2,000 YARDS MILL ENDS **White Lingerie Cloth 15c yard**
Good weight, with small Checked pattern. A splendid Cloth for summer Undergarments for Women, Children, and Men. Worth 25c a yard ..... On Sale, Special, To-night, at, per yard 15c

The PRIDE of PALOMAR

By Peter B. Kyne

(Continued from Yesterday.)

She leaned from her horse and lowered her voice. "Because I'm your partner and between partners there should be no secrets."

"Well, we're supposed to keep it a secret, just to save you and your mother from worrying, but I'll tell you in confidence if you promise not to tell a soul I told you."

"I promise."

"Well, then, that scoundrel, Okada, sent a Jap over from La Questa valley to assassinate Miguel and clear the way for your father to acquire this ranch without further legal action and thus enable their interrupted land deal to be consummated."

"My father was not a party to that—oh, Mr. Conway, surely you do not suspect for a moment——"

"Tish! Tish! Of course not. That's why Miguel wanted it given out that his horse had policed him. Wanted to save you the resultant embarrassment."

"The poor dear! And this wretch from La Questa shot him?"

"Almost."

"What became of the assassin?"

Bill Conway pursed his tobacco-stained lips and whistled a few bars of "Listen to the Mocking Bird." Subconsciously the words of the song came to Kay's mind.

She's sleeping in the valley,
In the valley,
She's sleeping in the valley,
And the mocking bird is singing
where she lies.

"I'm afraid I don't want to discuss that boy and his future movement, Miss Parker," he sighed presently. "I might compromise a third party. In the event of a show-down I do not wish to be forced under oath to tell what I know—or suspect. However, I am in a position to assure you that Oriental activities on this ranch have absolutely ceased. Mr. Okada has been solemnly assured that, in dealing with certain white men, they will insist upon an eye for an optic and a tusk for a tooth; he knows that if he starts anything further he will go straight to that undiscovered country where the woodbine twineth and the whangdoodle mourneth for its mate."

"What has become of Okada?"

"He has dragged it out of here—drifted and went hence—for keeps."

"Are you quite sure?"

"Cross my heart and hope to die." With an unclean thumb Mr. Conway drew a large X on the geometrical center of his ample circumference. "When you've been in the contracting business as long as I have, Miss Parker," he continued sagely, "you'll learn never to leave important details to a straw boss. Attend to 'em yourself—and get your regular ration of sleep. That's my motto."

She beamed gratefully upon him. "Need any money, Bill, old timer?" she flashed at him suddenly, with delightful camaraderie.

"There should be no secrets between partners. I do."

"Quanto?"

"Cinquenta mille pesos oro, senorita."

"Help!"

"Fifty thousand bucks, iron men, simoleons, smackers, dollars——"

She reached down and removed a fountain pen from his upper vest pocket. Then she drew a check book and, crooking her knee over Panchito's neck and using that knee for a desk, she wrote him a check on a New York bank for fifty thousand dollars.

"See here," Bill Conway demanded, as she handed him the check, "how much of a roll you got, young woman?"

"About two hundred thousand in cash and half a million in Liberty bonds. When I was about five years old my uncle died and left me his estate, worth about a hundred thousand. It has grown under my father's management. He invested heavily in Steel Common, at the outbreak of the war, and sold at the top of the market just before the armistice was signed."

"Well," Conway sighed, "there is a little justice in the world, after all. Here at last, is one instance where the right person to handle money gets her hands on a sizable wad of it. But what I want to know, my dear young lady, is this: Why purchase philanthropy in fifty thousand dollar installments? If you want to set that boy's mind at ease, loan him three hundred thousand dollars to take up the mortgage your father holds on his ranch; then take a new mortgage in your own name to secure the loan. If you're bound to save him in the long run, why keep the poor devil in suspense?"

She made a little moue of distaste. "I loathe business. The loaning of money on security—the taking advantage of another's distress. Mr. Bill, it never made a hit with me. I'm doing this merely because I realize that my father's course, while strictly legal, is not kind. I refuse to permit him to do that sort of thing to a Medal of Honor man." He noticed a pretty flush mount to her lovely cheeks. "It isn't sporty, Mr. Bill Conway. However, it isn't nice to tell one's otherwise lovable father that he's a poor sport and a Shylock, is it? I cannot deliberately pick a fight with my father by interfering in his business affairs, can I? Also, it seems to me that Don Mike Farrel's pride is too high to permit of his acceptance of a woman's pity. I do not wish him to be under obligation to me. He might misconstrue my motive—oh, you understand, don't you? I'm sure I'm in an extremely delicate position."

He nodded sagely. "Nevertheless," he pursued, "he will be under obligation to you."

"He will never know it. I depend upon you to keep my secret. He will think himself under obligation to you—and you're such an old and dear friend. Men accept obligations from each other and think nothing of it. By the way, I hold you responsible for the return of that fifty thousand dollars, not Don Mike Farrel. You are underwriting his battle with my father, are you not?"

"Yes, I am," he retorted briskly, "and I've got more conceit than a barber's cat for daring to do it. Wait a minute and I'll give you my promissory note. I'm paying seven per cent for bank accommodations lately. That rate of interest suit you?"

She nodded and followed him to his office, where he laboriously wrote and signed a promissory note in her favor. Pablo, remaining politely out of sound of their conversation, wondered vaguely what they were up to.

(To Be Continued)

FURNITURE

(Continued from Page 1)

improvidence, for the simple reason that the plaintiff, I cannot find any improvidence, for the simple reason that the plaintiff's financial position was not set out and is not before the the court. What would be improvidence in the case of a poor man, need not and would not be in the case of a man of more property."

Question of Damages

Judge Huycke also found the defendant entitled to damages for breach of contract, the original agreement between them. The only question was how much.

"I should and do take into account the gift to her and her daughter of the furniture as found in this judgment, but I am not advised as to the value of such furniture. The defendant was making a considerable income for the support of herself and child in California. She was supported, or partly so, for two years here by the defendant, for which she gave good service and sufficient payment. She says she spent some of her own money in buying things for the plaintiff and in the up-keep of the house, but I do not think that is very serious. For the past two years however, she has had to support herself and for part of the time she has had the rental of the upstairs of the house. She had when she came to Canada about $900.00, now she has little or nothing left. She was making an income in California which now she lost and she has made little or nothing here. The plaintiff I think must meet these losses as far as I can ascertain them, but that is not easy in view of the insufficient and unsatisfactory character of the evidence given.

The plaintiff is there fore entitled to possession of the house on Aylmer street now occupied by the defendant. The defendant and her daughter I declare to be the owners of the furniture in the house and entitled to keep it pursuant to the gift by the plaintiff to them.

In addition I award the defendant as damages for a breach of contract the sum of $1,500.00 against the plaintiff, and success being divided I therefore make no order as to costs, hoping still that the better judgment of the parties may induce them to get together and be friends. Where the evidence of the plaintiff and the defendant and her daughter conflict, I accept the evidence of the defendant and her daughter, not because I think the plaintiff is wilfully dishonest, or untruthful, but because he is senile, weak-minded, and excentionally forgetful."

Mr. A. E. Dixon was solicitor for the plaintiff with Mr. Joseph Wearing as counsel, and Mr. J. A. O'Brien acted for Mrs. Payne.

WELL FILLED PURSE

(Continued from Page 1)

while at the present time it is something over 600.

Up to the present time the year 1922 was the banner year of the Sunday school, both in point of attendance and contributions. In the latter respect the sum of $1,377 was raised by the school for all purposes. When 1923 closes, a fully as satisfactory record will in all likelihood be established. Mr. MacKenzie expressed confidence in the efficiency of the staff and the loyalty of the people to insure greater progress in the coming days. Votes of thanks were enthusiastically tendered to the Peterborough Floral Co., the Ladies' Aid, Mr. Jos. Trusseler and his staff of assistants, the programme committee, the artists and the chairman.

A Presentation.

At the close of the programme, Mr. Malcolm Clark asked Rev. and Mrs. MacKenzie to come to the platform. He then, on behalf of the congregation, read an address of appreciation and good will to them, presenting Mr. MacKenzie with a substantial purse, while Miss Margaret McCulloch presented Mrs. MacKenzie with a bouquet of American Beauty roses. The address follows:

Dear Mr. MacKenzie,— As your final sermon as pastor of Knox church will be preached next Sabbath and as the week following that will no doubt be fully occupied we, members and adherents of Knox church have felt that this evening would be a suitable time in which to say a few words of farewell.

During the more than eight years of your pastorate you have endeared yourself to us all by your kindly, genial, Christian presence, and your efficiency as preacher and pastor has impressed us very much. There is not a phase of church work at Knox that has not at all times felt the influence of your sympathetic co-operation.

In the nature of things it was inevitable that you would be called to a wider and larger field of service and few there were of us, if indeed there were any but soon realized that well-deserved promotion for you would not be long delayed, and to-night we feel that part of the mission that Knox church is so far fulfilling is in having pastors who are called to a larger work, and so our very best wishes go with you to your new charge.

As an earnest of the place you and your esteemed wife hold in our affection and regard we ask you to accept this purse and our prayer is that God will abundantly bless you and yours in the days that are to be.

Finally we would express the hope that, though you no longer are our minister, that not infrequently we may have the pleasure of seeing you and occasionally of having you occupy the pulpit at Knox.

(Signed on behalf of the Session and Board:

J. F. Morrison.
Robert Mulligan.

Taken by Surprise.

In reply Mr. MacKenzie expressed his surprise and pleasure at being thus honoured. On behalf of Mrs. MacKenzie and himself and their small family, he wished not only to thank them for these further handsome gifts, but for the succession of kindnesses they had shown through all his ministry. He felt sure that wherever they went a large part of their affection would still cling to Knox church. He believed that good things, and better things than they have yet enjoyed are in store for Knox people, and said that his best hopes and prayers for them was that they would all prosper in the things worth while, and especially in the Master's work.

The chairman then called on Rev. Robt. Pogue and Rev. Jas. Rollins, who respectively addressed the congregation in their usual happy fashion, referring eulogistically to Mr. MacKenzie's work and the harmony that exists between the Presbyterian churches of the city.

The meeting was closed by the congregation joining in one verse of the hymn, "Blest be the Tie That Binds," and the National Anthem.

The benediction was pronounced by Mr. MacKenzie.

TO LIGHTEN YOUR HAIR.
Use 7 Sutherland Sisters' Hair Lightener and Complexion Bleach. Absolutely harmless. Price 50c, at your druggist.

From the way birds hang around a garden they seem to think all kinds of seed are bird seed.

EDWIN ELCOME
TAXIDERMIST
692 Harvey St. Peterborough, Ont.
HEADS, BIRDS, FISH, ETC.
Mounted Artificially and Permanently.
No other birds than Blue Jays, Owls, Hawks, Crows, can be mounted at this season, unless they are accompanied by the numbers of the permit, or an affidavit made out before a Justice of the Peace, stating the nature of the accident which killed them.

"BERTIE AND BETTY" IT WILL BE AFTER TWO "NOES" AND ONE "YES"

By MILTON BRONNER.

LONDON, April 21.—All Britain, which was so pleased when Princess Mary became the wife of Lord Lascelles, is tickled to death over the marriage set for Thursday next of Berty and Betty.

"Berty" is the Duke of York, the second son of the King of England.

"Betty" is Lady Elizabeth Bowes-Lyon, youngest daughter of the Earl of Strathmore.

The nicknames are what they call each other.

The loyal Britisher is pleased not only because once more one of the king's children is choosing a Briton as a life partner, but also because the 28-year-old duke had to pop the question three times before he landed his girl.

They had met years ago at a kids' party when Lady Elizabeth was 6 and Prince Albert 12.

They met frequently after that because the girl was one of those chosen by Queen Mary as a companion and schoolmate of Princess Mary. Naturally, she was one of Mary's bridemaids.

At the wedding the Duke of York paid marked attention to her. At an informal dance preceding the wedding festivities the duke ventured his first proposal. "No!"

He Tries Again.

Not despairing, the duke tried his luck a second time last summer at a country house in northern England, where both were guests. Lady Elizabeth and the duke were playing in a foursome at golf.

"How about a twosome for life?" the duke asked. Again, "No!"

But last winter, while a guest at the girl's home in Hertfordshire, he and she strolled through the woods on their way to church on a Sunday morning. He proposed for the third time and got "Yes."

That's why the couple didn't reach church in time for the services.

Princess Mary married a very rich man. But the Duke of York is not marrying a very rich girl.

Her father, the Earl of Strathmore, is the head of a very old house. He owns about 25,000 acres of land in Scotland and England. However, a greater portion of this will probably go to his eldest son and heir.

As the earl has three other sons and daughters, the dowry he gives the duke's bride will probably not be in the same class with the millions of Lascelles.

The bridegroom has been drawing an allowance from the British people of about $50,000 a year. Upon his marriage, he will draw $125,000 a year.

The social duties of a son of the king will make big holes in that income.

After the Prince of Wales, the Duke of York is the next heir to the throne.

A Thought

The Lord rewardeth me according to my righteousness, according to the cleanness of my hands hath he recompensed me.—II Samuel, 22:21.

He that has light within his own clear breast may sit in the center and enjoy bright day.—Milton.

GASSED OVERSEAS SHELL SHOCKED AND RHEUMATISM-

Mr. F. M. Biaquiere, Morinville, Alta., writes: "After three years service overseas I returned to Canada almost a complete wreck. I had been gassed and was suffering from shell shock and rheumatism, and was so nervous I could not sleep at night. I tried many medicines and doctors, but none of them did me any good for any length of time. I got so bad in the fall of 1919, my hands were so shaky I could scarcely hold anything, and it seemed as if I had a steel band pressing on my head. The least excitement would almost drive me into fits, and my whole system seemed to be in disorder. I had cramps in my legs nearly every night, and hot and cold chills running up and down my back nearly all the time. One day I decided to try Milburn's Heart and Nerve Pills and after I had taken six boxes I began to feel better. I kept on using them and after a while I was completely relieved."

Price 50c a box at all dealers or mailed direct on receipt of price by The T. Milburn Co., Limited, Toronto, Ont.

According to a new ruling in Italy all foreigners within three days of their arrival in the country must present themselves personally at the police station. The only exceptions are foreigners in hotels or pensions, who can make a declaration through the proprietor, and students in educational or religious institutions.

The Only Safe Hiding Place

FOR your money is the one everyone knows about—the Bank.

It is safe from loss, fire or theft and is available whenever you want it.

Open a Savings Account and build your future.

THE ROYAL BANK OF CANADA

Peterborough Branch
V. EASTWOOD, Manager. 345

MONUMENTS!

NEWEST DESIGNS.
SKILLED WORKMANSHIP.

We take a just pride in every one of the Monuments we make in our own Factory, in any of the Finest Granites.

We have recently added several New Machines to our Plant, and now have the Largest and Best-equipped Plant in Central Ontario.

Call and Inspect our Stock. We have over Fifty different Monuments Finished and Displayed in our Show Rooms, from which to choose, which we will sell at Manufacturers' Prices on Reasonable Terms.

For Persons interested in Large, Elaborately Carved Monuments, we will be pleased to furnish designs.

COUGHLIN'S Monumental Works

216 HUNTER STREET - PETERBOROUGH, ONT.

Sugar-Crisp CORN FLAKES

NEW!—new flavor, new sweetness, new crispness—you've never tried corn flakes just like these before. Your grocer will recommend them—he knows they're good. 11c., a package.

Deliciously Sweet and Crisp

MADE IN CANADA

Canadian Postum Cereal Co., Limited
Head Office: Toronto Factory: Windsor

Five Special Reasons for Shopping at the Big Store To-night from 6.30 to 9:30

LAST THREE HOURS

Sale of "Niagara Maid" Pure Thread Silk Hose, Substandards

99c Pr., 3 Prs. $2.85

It's Silk Stocking weather, so this selling event was timed correctly. The lot is made up of mill overmakes and substandards, but the imperfections in any case are very trivial. Colors of black, brown, grey and white. All sizes.

STREET FLOOR, FIRST CIRCLE.

Ten Pieces English Longcloth, Yard - 24c

REGULAR 35c VALUE

Two splendid qualities to choose from, and both good value at their regular price of 35c yard. Made cambric finish and of a firm even thread, and especially suitable for women's wear.

Not more than 10 yards to one buyer and no 'phone orders.

STREET FLOOR.

Beautiful Drop Stitch Silk Scarfs—$2.38

Dame Fashion says one must wear a Scarf around the neck when wearing a suit. A very attractive shipment of Drop-Stitch Scarfs have just been unpacked. Colors of orange, mountain haze, tangerine, rose and salmon.

STREET FLOOR.

New Model D. & A. Corsets, 99c Pair

Correct new spring models, made up in pink or white coutil and in fashionable medium and low bust styles. Every size from 20 to 30 in the lot, and every pair perfect in every detail. Let our experienced Corsetiere fit you.

STREET FLOOR.

Women's Balbriggan Bloomers

With Re-inforced Gusset

33c

"Zimmerknit" brand, which when applied to underwear means "quality." Three hundred and six pairs of first quality. All made snug-fit style, with elastic at waist and knees. Colors of pink or white.

STREET FLOOR AND BARGAIN ANNEX.

The GRESSMAN Company Limited

SUCCESSFUL DANCE MILLBROOK HALL

R. B. P. 945, Put on Well Attended Event, Probably Last of Session.

MILLBROOK, April 21. — The dance held in the town hall on Wednesday evening, under the auspices of the R.B.P. No. 945, was a well-attended and, most successful event, all the more enjoyable because it will probably be the last social affair of this nature for this season. This floor was in excellent condition, and both round and square dance were indulged in, Mr. L. Morton acting as floor manager in his usual capable manner. The music also left nothing to be desired, being furnished by Mrs. Richardson, and Mr. Russell Egerton of Pontypool, with piano and violin, Miss Myrtle Russell and Mr. H. Jane of Millbrook playing the extras. A dainty but satisfying supper was served about mid night, and dancing resumed for some time thereafter before the guests finally dispersed. The committee in charge, including J. H. Paul, W. P., M. Todd, Registrar, and L. S. Morton, floor manager, are being congratulated upon the success of the undertaking.

The Guests

Amongst those present were: Mr. and Mrs. B. F. Carley, Misses Mary and Lulu Carley, Mr. and Mrs. M. Todd, Mr. and Mrs. R. Brown, Mr. and Mrs. J. H. Paul, Mrs. G. W. Sayles, Mrs. N. Janes, Mr. and Mrs. Floyd McMahon, Mrs. A. M. Fiddes, and Mrs. Stuart McGual, (Toronto), Misses Gertrude Harkness, Belle Harkness, Olive Sisson, Viola McBride, Jean Foster, Stella Braithwaite, Phyllis Richards, Amy Brock, Myrtle Russell, Dorothy Armstrong, Bonna Robinson, Phyllis Brown, C. McConnachie, E. Guthrie, Mary Pitt, Lillie Clarke, Gertrude Gray, Marjorie Bristoe, Beryl Armstrong, Hazel Thompson, Geraldine Morton, Arabella Davis, Martha Luna, Kitty Cullum, Kathleen Freelove, Theo McBride, Ella Elson, Mr. and Mrs. Austin Sutton, Mr. and Mrs. Harold Hunter, Mrs. Uglow, (Port Hope), S. McCorry, Messrs. Alex. and Frank Harkness, J. Cathcart, Melville and Ross Carr, George Rorke, Percy and Kenneth Moncrief, James Johnston, J. Payne, H. Bell, Earl Doxsee, H. Brown, S. Brown, J. Guthrie, D Fowler, F Gray, A. Thorne, Alex. Fallis, L Morton, Cecil Leal, W. Lunn, Gerald Thirtle, Alex. Miller, C. B. Janes, W. Gray, and many others

URGES WIDER TEACHING OF FRENCH LANGUAGE

HAMILTON, April 21, Canadian Press. — Old truths presented to the world through new personalities, constitute the only worthwhile formula for the world to-day, in the opinion of General Sir Arthur Currie, vice-Chancellor and principal of McGill University, who addressed several hundred members of the McGill Alumni of Hamilton and Niagara districts here last night. Sir Arthur made a strong plea for wider teaching of the French language in Canada and hazarded the prophesy that Canada would have a brighter future if every citizen could converse fluently in the tongue of Old France.

Flood Conditions Threaten Disaster.

PORTAGE LA PRAIRIE, Man., April 21.—(Canadian Press.)—Conditions in the Portage district, due to the rise of the waters of the Assiniboine river, are becoming serious, and late yesterday the water was 14 inches higher than at any time last spring, when serious floods occurred.

The water was overflowing the banks of the river at several points yesterday afternoon, and the indications were that much land would be flooded before this morning.

KILLED THE WATCHMAN.

PHILADELPHIA, April 21. Canadian Press. — A watchman was shot and killed by safe robbers early today in the office of Fels & Company, Soap Manufacturers. Fred Pflock, the man killed, is believed to have surprised the robbers at work.

"Let the Clark Kitchens help you"

Morning—Noon —or Night Serve

CLARK'S PORK and BEANS

Children just love Clark's Pork & Beans, which grown-ups appreciate as a delicious, nutritious & economical dish.

—Your choice of Chili, Tomato or Plain Sauces at dealers throughout Canada.

—One of the many excellent ready-to-serve dishes prepared by

W. CLARK Limited, - MONTREAL

ESTABLISHMENTS AT MONTREAL, P.Q., ST. HENRI, P.Q. AND HARROW, ONT. 2-455

FARM For SALE

THE WILLOUGHBY FARM AGENCY

Have opened an agency in Peterboro, at 248 Charlotte Street, being represented by Mr. B. POGUE, who will be glad to handle any farm property or other real estate you have for sale; also can locate any customer on a farm, large or small, in nearly any part of the country, as the Willoughby Farm Agency has representatives in over thirty different places. The Willoughby Farm Agency, being an old and reliable firm, are well and favorably known the world over.

Write or call for Catalogue.

THE WILLOUGHBY FARM AGENCY, Head Office, 43 Victoria Street, Toronto.

B. POGUE, 248 Charlotte St. Peterborough

FRIDAY'S BILLS IN PARLIAMENT

Second Reading of Measure to Continue Pensions to Officers of Great War.

OTTAWA, April 21 (Canadian Press). — In Parliament on Monday Government Bills remaining on the order paper will come up in the House of Commons for second reading, and when disposed of the House will go into Supply on Estimates of the Department of Indian Affairs.

The Senate stands adjourned until Wednesday evening.

Yesterday in Parliament a Bill to enable the Canadian National Railways to insure their own property received its first reading.

The House of Commons concurred in the Senate amendment to the North-West Territories, providing that persons not British subjects should be ineligible as jurors.

A Bill was passed changing the name of the Penny Bank of Toronto to the Penny Bank of Ontario.

Continuation of pensions to retired officers of the late war now in public service was provided for in a Bill which received its second reading.

A Bill was passed providing against unauthorised publication of committee evidence.

FIRE SWEPT TOWNS RISING FROM ASHES

No Longer Necessary for New Ontario Towns to Assist North Ontario.

TORONTO, April 21.—(Canadian Press).—With incredible rapidity, Haileybury and other fire-swept towns are rising from ashes of the Northern Ontario holocaust of last summer, according to W. H. Alderson, chairman of the Northern Ontario Fire Relief Committee, who returned to the city yesterday after investigating the relief needs in that area. It would be difficult to recognize Haileybury, he stated, in the new and substantial buildings which have been erected on the site since the fire.

It will no longer be necessary for towns to receive assistance through Northern Ontario relief funds, he said, as they have already regained their feet.

URGES COMPLETION OF GREGORY COM. INQUIRY

Hon. G. H. Ferguson Wants Report Before Legislature Dissolves.

TORONTO, April 21 (Canadian Press). — Yesterday in the Legislature, H. H. Dewart and the Hon. G. Howard Ferguson urged the Government to have the Gregory Commission complete and reports its investigation before the Legislature dissolved.

The House defeated by 20 to 19 a Bill to allow counties to appoint other than qualified engineers as road superintendents.

There passed through committee a Bill whereby it shall not be necessary to get the consent of the Attorney-General to bring damage actions against railways operated by the HydroElectric Commission.

The House adjourned at 6 o'clock until Monday.

STATES WILL BUY ITS WHEAT FROM CANADA

LOS ANGELES, Cal., April 21. — Canadian Press. — The time will come when United States will buy its wheat from Canada, according to Joseph I. Brittain, American Consul-General at Winnipeg, now living in Los Angeles. "I believe Canada is the greatest wheat producing country on earth," he said. "Our commercial relations are close and profitable. We are consumers, and Canada for years to come will be producing food stuffs in large quantities. The Canadians are a splendid, alert, progressive people."

MISAPPLIED FUNDS OF BANK FOR 5 YEARS

DETROIT, Mich., April 21. Canadian Press. — Declaring htat for five years he had misapplied the funds of his institution, Charles D. Ranson, the vice-president of the Grosse Point Savings Bank, surrendered himself to the Sheriff here yesterday.

Bank inspectors has discovered the shortage and Ranson declared he would be much happier in prison."

STEEL ENTERPRISE NOT TO REORGANIZE

Shareholders Must Take Their Chances by Relying on Trustee.

TORONTO, April 21 (Canadian Press). — It looked last night as if the re-organisation plans of the L. R. Steel enterprises had failed, and that the Canadian and American shareholders will have to take their chances of realising on their shares by relying on the work of G. T. Clarkson, trustee in Canada, and the American receivers in Buffalo.

There will be no more public meetings of shareholders here for the purpose of re-organisation.

RUHR POSITION IS POSITIVE DEADLOCK

Lord Curzon Declares Intervention Now Would Be Premature.

LONDON, April 21. — (United Press.)—Indications that Great Britain has no part in the rumored negotiations to end the Ruhr impasse was seen by the British press to-day in Lord Curzons speech in Parliament yesterday in which the foreign secretary declared the situation in the occupied zones to be a positive deadlock. Intervention now would be premature Lord Curzon declared.

Revision of Patents Act is Suggested.

OTTAWA, April 21. — (Canadian Press).—A bill relating to patents of invention was taken up in committee of the House yesterday afternoon. Mr. Robb explained that the present Act had not been revised in twenty years. Certain amendments were necessary to bring the Canadian legislation in line with the Berne Convention. The amendments were of minor importance.

W. A. Boys (Conservative, Simcoe S.) asked for a provision requiring definite notice to an applicant before the Commissioner proceeded with his application. Applicants for patents who proved unsuccessful should also be given a period up to two months, during which they could appeal against the Commissioner's decision if they wished to do so.

Hon. Mr. Robb provoked considerable discussion when he explained Clause 13 of the bill, providing that every applicant for a patent, non-resident in Canada, should specify an address in Canada to which notices might be addressed.

RIVER BANK BROKE TOWN IS INUNDATED

PORTAGE LA PRAIRIE, Man., April 21. Canadian Press — The bank of the Assinboine River broke southwest of here at two o'clock this morning and loosened a torrent upon this city. The railway yards were inundated and the residential section invaded. House holders began packing up here.

AN OPTIMISTIC REPORT FROM FLOODED AREAS

WINNIPEG, April 21, Canadian Press. — Although an optimistic report was received from Brandon, where the Assinaboine River is reported to have receded about nine inches last evening, there was no general sign of relief for the settlers affected by the overflowing of the Assinaboine and its tributaries, extending frm Winnipeg westward, as far as the Qu'Appelle Valley, in eastern Saskatchewan.

SEEDING OUTLOOK IN WEST FAIRLY BRIGHT

WINNIPEG, April 21 (Canadian Press). — "There is no reason for anyone to be pessimistic of the seeding outlook in the West," the Free Press says this morning, in publishing a summary of the reports received from fifty points in the Prairie Provinces which were "obtained with the view of allaying the very natural anxiety being felt in business circles, both West and East, as to the Western seeding being late."

The replies indicate that there will be a very large amount of wheat seeded in all the Provinces by 30th April.

WHERE TO WORSHIP TO-MORROW

PRESBYTERIAN CHURCHES

St. Andrew's JAMES ROLLINS, B.A., Minister

Cor. Rubidge and Brock. SERVICES 11 A.M. and 7 P.M

11 a.m.—Public Worship (Bring the Children)

7 p.m.—Subject: "HOPEFULNESS"

The Minister Will Preach At Both Services

Miss Kathleen Gorrie, Soloist

Mr. John Crane, Director of Music

EXCELLENT CHOIR A FRIENDLY CHURCH

KNOX REV. JAS. A. MacKENZIE, B.A., B.D., Minister

Services 11 a.m. and 7 p.m. Sunday School 3 p.m.

Mr. MacKenzie, who has been Pastor of Knox Church since January 21st, 1915, and who is under call to Chalmers Church, Guelph, will conduct both morning and evening services. It is the wish of Knox Session that all who possibly can will be present at one or both of these services, as they will officially close Mr. MacKenzie's pastorate at Knox.

MR. J. A. JEFFRIES, Organist and Choirleader

"God is a spirit, and they that worship Him must worship Him in spirit and in truth."

St. Paul's REV. ROBERT POGUE, Minister.

Cor. Water and Murray Streets.

"A Church for All."

The Minister will Preach at Both Services.

11 a.m.—Morning Worship. Subject: "Kept by the Power of God."

3 p.m.—Sunday School.

7 p.m.—The Subject will be: "Formalism in Religion."

Mr. Martin Chenhall, A.R.C.O., Organist and Choir Leader.

TRINITY METHODIST CHURCH

REV. A. J. LANGFORD, Pastor

11 A.M.—"A GREAT OPPORTUNITY"

7 P.M.—"THE WAGES OF SIN IS DEATH—CAIN AND ABEL"

A.M. Anthem—"Just As I Am" ..... Parks

Quartett—Mrs. King, Miss Payton, Mr. Flemming, Mr. Staples

Soprano Solo—"Save Me, O God" ..... Randegger

MRS. GEO. H. KING

P.M. Anthem—"The Evening Hour" ..... Parks

Duett—"Hold Thou My Hand" ..... Briggs

MISS D. MURREY, MISS M. McBAIN

Anthem—"Come, O Thou Traveller" ..... Noble

GEO. H. KING, Organist and Choirleader MRS. KING, Soloist

GEORGE ST. METHODIST CHURCH

Rev. W. Harold Young, M.A., B.D., Pastor

11 a.m.—"W. M. S. SERVICE"

The Pastor will preach, and Dr. R. G. Agnew, who is soon to leave for China, will speak briefly.

7 p.m.—"YOUNG PEOPLE'S SERVICE"

The Speaker being MURRAY A. CAYLEY, of Toronto

At Both Services Tomorrow

THE VICTORIA COLLEGE MALE QUARTETTE

Soloists: Will Sing

Dorothy Allan Park
Maurice H. Park
W. H. Walker
Dr. R. G. Agnew } Victoria
L. W. Brown } Quartette
Murray Cayley

JOHN H. RENWICK, Musical Director

Mark Street Methodist Church

REV. G. E. ROSS, M.A., Pastor.

Morning Subject: "The Salt of the Earth and the Light of the World."

Evening Subject: "Measure for Measure or the Golden Rule."

Sunday School 2.45 V. Boorman, Choir Leader and Organist

Murray St. Baptist Church

C. W. ROSE, D.D., Pastor.

11 a.m.—"AMBITION DIRECTED"

7 p.m.—"DIVINE REQUIREMENTS"

Pastor will Preach both Morning and Evening, also meet the Sunday School. The Music will be helpful.

PARK ST. BAPTIST CHURCH

REV. W. E. NORROW, Pastor 188 STEWART STREET

11 A.M.—"WISE DIRECTIONS"

3 P.M.—SUNDAY SCHOOL AND BIBLE CLASSES

7 P.M.—"THIEVES ENTERING THE WINDOW"

(Fourth in Series on "Bible Windows.")

Bethany Tabernacle

A. G. DONER, Pastor.

MONDAY NIGHT at 8, MR. L. WATSON will show his Splendid Slides on Far-away Lands, followed by a Message of Wonder and Worth by MISS M. BUTTERFIELD, from Jerusalem, Each Night at 8. REV. A. W. ROFFE, of Toronto, will preside.

Regular Services over Sunday. The Convention will reach its climax on SUNDAY, 29th April. Everybody Come!

GOSPEL HALL

Begining To-Morrow Night The Series of Meetings.

MR. A. G. BENTLEY

Will Speak on

The Way, Knowledge and Joy of—— SALVATION

MEETINGS EVERY NIGHT NEXT WEEK

MISCELLANEOUS ASSEMBLY HALL.

George Street, First Floor Old Opera House Building.

Breaking of Bread, 11 a.m.
Sunday school, 3 p.m.
Gospel Meeting, 7 p.m.

The public are cordially invited to attend these meetings.

For by grace are ye saved through faith; and that not of yourselves: it is the fift of God; not of works lest any man should boast.—Eph. ii.8, 9.

Evangelist Robert Adler, of Toronto, will preach the Gospel on Sunday at 7 p.m., and each night next week, except Saturday, at 8 p.m.

The public are heartily invited. Come and bring your friends.

TRUTH MISSION,

Near the Corner of Hunter and Water Streets.

REV. DAVID McKEE, PASTOR.

9.45 a.m., Mission school.
11 a.m., Morning service.
7 p.m., Evening service.

Morning subject, 'Forward March. Evening, What the Gospel Saves From.

Bible reading in the pastor's house every Monday evening. All are welcome.

MARRIAGE TERMINATES LINDSAY COURT CASE

LINDSAY, April 21. — A police Court Case which culminated in the performance of a marriage ceremony occupied the attention of County Police Magistrate Jordan's court at Haliburton, on Thursday.

The charge of seduction was preferred against an eighteen year old youth by the parents of a sixteen year old girl. The case occupied the attention of the court for a greater portion of the day, and at the request of T. J. Carley, of Fenelon Falls, counsel for the defendant, the court was adjourned until 7.30 o'clock in the evening. In the interval Rev. Mr. Belknap, Methodist clergyman, united the young couple in marriage. When court resumed the marriage was announced, and the young man was allowed to go on suspended sentence. The parents of the young people are highly respected.

Pocock to Appear Before Commission.

LONDON, Ont., April 21.—(Canadian Press).—Phillip Pocock, of the Public Utilities Commission, has been invited to appear before the Gregory Commission.

At a meeting of the Municipal Electrical Association at Hamilton two weeks ago, a resolution was passed asking the Government to hand over the affairs of the Ontario Hydro Commission to the various municipalities involved. Mr. Pocock supported the resolution, and now the Commission desires to know why he favors such a plan.

Mr. Pocock accepted the invitation extended by the chairman of the Commission, W. D. Gregory, and will leave for Toronto on Wednesday.

Ontario Conservative Caucus in London.

LONDON, Ont., April 21.—(Canadian Press).—Conservatives of Ontario delegates were in caucus here yesterday afternoon. Behind closed doors, the representatives of 21 ridings submitted their usual reports.

E. R. Denis, president of both the local and Western Ontario Associated, reported receipt of a wire from Captain "Joe" Thompson, party whip at general headquarters, that the unusual situation in the Legislature prevented the attendance here of any of the members.

Four of the Federal members were present, however: Sam Charters, M.P. for Peel; J. M. Stansell, M.P., East Elgin; E. McKillop, M.P., and R. V. Lesurar, M.P. for Sarnia.

Australia Does Not Want Irish Rebels.

SYDNEY, Australit, April 21 (Canadian Press Cable via Reuter's) —A large meeting was held in the Town Hall here yesterday to protest against the arrival of Irish Republican delegates in New South Wales.

The meeting passed a resolution urging the Federal Government to prevent future arrivals of such deleciations in the country.

ANGLICAN

ST. JOHN'S CHURCH

REV. R. C. BLAGRAVE, D.D., Vicar
Rev. O. G. H. LLOYD, Assistant.

8.30 a.m., Holy Communion.
11 a.m., Dr. Blagrave.
3 p.m., Sunday school and Bible Classes.
7 p.m., Dr. Blagrave.
R. J. Devey, Organist and Choirmaster.

ALL SAINTS' CHURCH

Corner Rubidge and Sherbrooke.

REV. R. B. GROBB, M.A., RECTOR

SERVICES.
11 A.M. AND 7 P.M.
PREACHER.
REV. R. B. GROBB, M.A.
Holy Baptism at 4 P.M.

ST. GEORGE'S CHURCH.

South Peterborough — George and Braidwood.

Rev. W. R. Courage, Rector.
11 a.m., Holy Communion.
3 p.m., Sunday School.
7 p.m., Evensong.
Rev. G. C. Clark, M.A., will conduct both services and preach.

ST. LUKE'S CHURCH

Ashburnham — Peterboro East.

REV. GEO. J. BOUSFIELD, B. A., RECTOR.

Services at 8 a.m., 11 a.m., and 7 p.m.
3 p.m., Children's Service and Confirmation.
Holy Baptism by appointment.

ST. JAMES' METHODIST

Minister, J. F. Chapman, B.A., 163 Romaine Street.

11 a.m., Church at Sardis.
2.30 p.m., Sunday school.
7 p.m., The Kingdom.
Mr. Leslie Unitt, Organist and Choir Leader.

ROMAN CATHOLIC

ST. PETER'S CATHEDRAL.

At 7 p.m., Vespers and sermon.

There will be three masses celebrated. Low masses at 8 a.m. and 9.15 a.m., High Mass at 10.30 a.m.

Oldsmobile
Light 8
$2075. All Taxes Paid.
Delivered
The Most Car for the Money
J. E. BURNHAM, Dealer
171 Hunter St. Phone 269

FRENCH PEOPLE WITH GOVT. IN THE OCCUPATION OF THE RUHR

People Are Habitually Patriotic and in This Enterprise Any Opposition to it is Witheld.

PRESS OPINION

(By ERNEST M. HEMINGWAY)
Special to The Examiner, registered

PARIS, April 21.—What do the French people think about the Ruhr and the whole German question? You will not find out by reading the French press.

French newspapers sell their news columns just as they do their advertising space. It is quite open and understood. As a matter of fact it is not considered very chic to advertise in the small advertising section of a French daily. The news item is supposed to be the only real way of advertising.

So the government pays the newspapers a certain amount to print government news. It is considered government advertising and every big French daily like the Matin, Petit Parisian, Echo de Paris, L'Intransigeant, Le Temps, receives a regular amount in subsidy for printing government news. Thus the government is the newspapers' biggest advertising client. The railroads are the next biggest. But that is all the news on anything the government is doing that the readers of the paper get.

Pays Extra For Special News.

When the government has any special news, as it has at such a time as the occupation of the Ruhr, it pays the papers extra. If any of these enormously circulated daily papers refuse to print the government news or criticize the government standpoint the government withdraws their subsidy—and the paper loses its biggest advertiser. Consequently the big Paris dailies are always for the government, any government that happens to be in.

When one of them refuses to print the news furnished by the government and begins attacking its policy you may be sure of one thing. That it has not accepted the loss of its subsidy without receiving the promise of a new one and a substantial advance, from some government that it is absolutely sure will get into power shortly. And it has to be awfully sure it is coming off before turns down its greatest client. Consequently when one of these papers whose circulation mounts into millions starts an attack on the government it is time for the politicians in power to get out their overshoes and put up the storm windows.

All of these things are well known and accepted facts. The government's attitude is that the newspapers are not in business for their health and that they must pay for the news they get like any other advertiser. The newspapers have confirmed the government in this attitude.

News Written in Foreign Office

Le Temps is always spoken of as "semi-official." That means that the first column on the first page is written in the foreign office at the Quai D'Orsay, the rest of the columns are at the disposal of the various governments of Europe. A sliding scale of rates handles them. Unimportant governments can get space cheap. Big governments come high. All European governments have a special fund for newspaper publicity that does not have to be accounted for.

This sometimes leads to amusing incidents, as a year ago when the facts were published showing how the Temps was receiving subsidy for running propaganda from two different Balkan governments who were at loggerheads and printing the despatches as their own special correspondence on alternate days. No matter how idealistic European politics may be a trusting idealist is about as safe in their machinery as a blind man stumbling about in a saw mill. One of my best friends was in charge of getting British propaganda printed in the Paris press at the close of the war. He is as sincere and idealistic a man as one could know. —but he certainly knows where the buzz saws are located and how the furnace is stoked.

Public Opinion Backs Occupation

In spite of the fact that great Paris dailies, which are so widely quoted in the States and Canada as organs of public opinion, say that the people of France are solidly backing the occupation of the Ruhr, it is nevertheless true. France always backs the government in anything it does against a foreign foe once the government has started. It is that really wonderful patriotism of the French. All Frenchmen are patriotic—and nearly all Frenchmen are politicians. But the absolute backing of the government only lasts a certain length of time. Then after his white heat has cooled the Frenchman looks the situation over, the facts begin to circulate around, he discovers that the occupation is hot a success—and overthrows the government. The Frenchman feels he must be absolutely loyal to his government but that he can overthrow it and get a new government to be loyal to at any time.

Marshal Foch, for example, was opposed to the Ruhr occupation. He washed his hands of it absolutely. But once it was launched he did not come out against it. He sent Gen. Weygand, his chief of staff, to oversee it and do the best he could. But he does not wish to be associated with it in any way.

Similarly Loucher, the former minister of the liberated regions, and one of the ablest men in France, opposed the occupation. Loucheur is a man who does not mince words. During the period when France was pouring out money for reconstruction with seemingly no regard as to how it was spent or for what, Loucheur did all he could to control it. It was Loucheur who told the mayor of Rheims: "Monsieur, you are asking exactly six times the cost of this reconstruction."

Loucheur Against Opposition

A few days ago M. Loucheur said to me in conversation, "I was always opposed to the occupation. It is impossible to get any money that way. But now that they have gone in, now that the flag of France is unfurled, we are all Frenchmen and we must loyally support the occupation."

M. Andre Tardieu, who headed the French mission to the United States during the war and is Clemenceau's lieutenant, opposed the advance into the Ruhr in his paper, the Echo National, up until the day it started. Now he is denouncing it as ill run, badly managed, wishy washy and not strong enough. M. Tardieu, who looks like a bookmaker, foresees the failure of the present government with the failure of the occupation but he wants to be in a position to catch the reaction in the bud and say: "Give us a chance at it. Let us show that properly handled it can be a success." For M. Tardieu is a very astute politician and that is very nearly his only chance of getting back into power for some time.

Eduard Herriot, mayor of Lyons, a member of cabinet during the war, and dark horse candidate for next premier of France, after supporting the occupation in the same way that Loucheur is doing, has now sponsored a resolution in the Lyons city council protesting the occupation and demanding consideration of a financial and economic entente with Germany. This demand of Herriot may be the first puff of the wind that is bound to rise and blow the Poincare government out of power.

Why Are They Opposed?

Now why are these, and many other intelligent Frenchmen, opposed to the occupation although they want to get every cent possible from Germany? It is simply because of the way it is going. It is losing France money instead of making it and from the start it was seen by the longheaded financiers that it would only cripple Germany's ability to pay further reparations, unite her as a country and reflame her hatred against France—and cost more money than it would ever get out.

Before the occupation a train of twelve or more cars of coal or coke left the Ruhr for France every twenty-eight minutes. Now there are only two trains a day. A train of twelve cars now is split up into four trains to pad the figures and make the occupation look successful.

When there is a shipment of coal to be gotten out, four or five tanks, a battalion of infantry, and fifty workmen go and do the job. The soldiers are to prevent the inhabitants beating up the workmen. The official figures on the amount of coal and coke that has been exported from the Ruhr and the money that has already been given by the chamber of deputies for the first months of the occupation show that the coal France was receiving on her reparations account is now costing her a little over $200 a ton. And she isn't getting the coal.

The Labor Problem

At the start of the occupation certain correspondents wrote that it would be easy for France to run the Ruhr profitably, as she would have to do would be to bring in cheap labor—Italian or Polish labor is always cheap—and just get the stuff out. The other day I saw some of this cheap labor locked in a car at the Gare du Nord bound for Essen. They were a miserable lot of grimy unfit looking men, the sort that could not get work in France or anywhere else. They were all drunk, some shouting, some asleep on the floor of the car, some sick. They looked more like a shanghaied ship's crew than anything else. And they were all going to be paid double wages and work half time under military protection. No workmen will go into the Ruhr for less than double wages—and it has been almost impossible to get workmen for that. The Poles and Italians will not touch the job. If you want any further information on the way it works out economically ask any business man, or any street railway head who has ever had a strike, how much money his corporation made during the time it was employing strike breakers.

Now that we have seen in a quick glance the forces that are at work in France in this war after the war, the situation of France, and the views of her people, we can next look at Germany.

R 35c R 70c R
RADWAY'S READY RELIEF
MORE IN THE BOTTLE AND ONE THIRD LESS IN PRICE than any other INTERNAL and EXTERNAL Pain Remedy.
The ingredients of Radway's Ready Relief are composed of vegetable extracts refined and medicated in the purest solvents. Will not destroy the tissues. Safe and quick in its action.
Radway's Ready Relief
10 years tried and true. For Family use.
Taken INTERNALLY for cramps, colic, bowel pains and diarrhea. RUB IT ON for colds in the chest, sore throat, sore back, neuralgia, sore muscles and joints.

EVERY MONTH MANY WOMEN
Take ZUTOO Tablets and are free of the Griping Pain and Sick Headaches.
Read what Mrs. Wright says: "I received your sample of Zutoo Tablets, and took them for severe pain (monthly) and headache. At the end of 30 minutes, I was entirely free of pain and experienced no more throughout the period. I suffer a great deal at these times and feel grateful that I have a remedy which affords quick relief. Every woman in the land should know about Zutoo Tablets and what they will do."
Mrs. ALLEN WRIGHT, Fulford, Que.
TAKE ZUTOO

Purity SALT
See that Spout

QUIZ CORNER

CANADA'S MOTION PICTURE THEATRES.

Q—How many motion picture theaters are there in Canada?

A. Canada now possesses approximately nine hundred motion picture theatres, representing an investment of thirty million dollars, according to an estimate of George F. Lewis, fire marshal of the Province of Ontario. In addition there are 30 film exchanges, valued at approximately $750,000.

CANADA AS A POULTRY LAND

Q—Where does Canada stand in poultry raising?

A—Canada has taken a leading place in world poultry matters by admitting the hen to registration, as no other country in the world has previously registered poultry under national records. The honor of having the first registered hen goes to Mr. Everett Howard of Tryon, P.E.I., whose white leghorn pullett laid 215 eggs in 52 consecutive weeks in the laying contest at Charlottetown.

Barrett ROOFINGS
Roofing for every kind of Building
Steep and Flat Roofs—
S. I. S.
(Seventeen Inch Selvage-Edge Roofing)
A Revolutionary Idea in Roll Roofing
Durable, fire-resisting, handsome, and economical—Barrett S. I. S. Roll Roofing is the ideal roofing for all farm buildings and steep-roof industrial structures.
A Double Thickness Roof. As shown in the picture, half the width of the roll is plain surfaced, half mineral-surfaced. In laying, the mineral-surfaced half of the strip entirely overlaps, and is securely cemented to the plain surfaced portion. This gives a double thickness *built-up* roof throughout, with mineral surface exposed to the weather.
Good Looks. The mineral surface—in permanent, fadeless red or green—never needs painting.
Fire Resisting. Sparks or flying embers cannot ignite the heavy mineral surface of S. I. S.
Durable. The base of S. I. S. is extra-heavy, extra-rugged roofing-felt, thoroughly waterproofed.
Ask for an estimate on a complete roof of S. I. S. Roll-Roofing. The cost is moderate.
Barrett Everlastic Giant Shingles
Barrett Everlastic Giant Shingles are made and laid 3 to a strip. Mineral-surfaced in red, green, or blue-black. Highly fire-resisting—never need painting or staining. Base is extra-heavy roofing-felt—thoroughly waterproofed. Can be laid right over the old roof. (use 1¼ inch galvanized roofing nails).
Everlastic Liquid Roofing Cement
Gives new durable surface to worn-out "rubber" and other prepared roofs—stops all leaks. Easy to apply, low in cost.
Plastic Elastigum Patching Cement
Stops leaks in roofs; repairs flashings, gutters, cisterns, etc. Sticks to wet or dry surfaces. Easy to apply and economical.
Carbola Fly-Oil and Cow Spray
An effective, economical fly-oil, lice-destroyer and cow spray. It is safe and easy to use, and gives unfailing results.
Barrett Products are made in Canada by Canadians
KINGAN HARDWARE CO. LTD. - - - - Peterborough, Ont.
ALLINS LIMITED - - - - - - Lindsay, Ont.
BOXALL & MATTHIE LTD. - - - - - Lindsay, Ont.
LINDSAY COAL CO. - - - - - - Lindsay, Ont.
GEO. T. HANCOCK - - - - - - Port Hope, Ont.
F. FLINTOFF & SONS - - - - - - Oshawa, Ont.
W. L. ALLEN & COMPANY - - - - - Cobourg, Ont.
MR. E. J. MILLAGE - - - - - - Lakefield, Ontario
The Barrett Company Offices and Plants at: Montreal, Toronto, St. John, N.B., Halifax, N.S., Winnipeg, Vancouver.

OPTICAL SALE!
Announcement Extraordinary
We have secured the services of DR. G. W. GOODWIN, one of Ontario's foremost EYE SPECIALISTS for One Week Only. So that he may be kept busy while here we have decided to give residents of Peterboro and vicinity an astounding opportunity—
GENUINE 1-10, 12k GOLD FRAMES
Complete with OO Eye Periscope Lenses, and Your Eyes Examined by a Specialist
GLASSES $3.95 COMPLETE

How We Are Able to Do It
We expect to be crowded the entire week of the Special Offer, therefore by doing a big volume of business we can take a much smaller margin of profit and still make money.
Extra Large Lenses, Shell Frames, Double-Vision Glasses, Etc. at a Saving of at Least 30 per cent.
REMEMBER
One Week Only, Beginning MONDAY — You Will Be Well Advised to Come Early
Open from 8 a.m. to 6 p.m. Monday and Saturday Until 11 p.m.
Bond's Drug Store
Corner of Hunter and George Streets
PHONE FOR APPOINTMENT 327

WANT BETTER SCHOOL FACILITIES IN LANG AND KEENE SECTIONS

Meeting Last Night at Lang Requested Trustees to Consider Joint Plan for Advanced Work

DR. KARR SPOKE

There was a large attendance at the school meeting held in the Community Hall at Lang last night. The Lang school section was well represent and there were representatives there from at least three of the adjoining sections. Keen interest was manifested in the questions under discussion.

The schools at Lang and Keene are both overcrowded and there is no provision at either for work beyond the entrance examination. The purpose of the meeting was to consider means of overcoming these difficulties. Addresses were delivered by Dr. Karr, of the Department of Education, Toronto, and School Inspector Lees. After considerable discussion a resolution was passed advising that the trustees of the various sections interested get together and consider the possibility of devising some joint plan for the carrying on of more advanced school work in the district.

The chair was occupied by Mr. Samuel Armstrong, who opened the meeting by expressing his gratification at seeing so large and representative a gathering. He spoke of the necessity for some educational facilities for country children beyond the entrance examination, pointing out that when children from the country go to the cities to attend school, they get the city ideals and point of view and are lost to the country.

Four Solutions.

He then called on Dr. Karr, who, after briefly outlining the situation, pointed out that there were four possible solutions:

1. For the trustees at Lang or Keene, or both to secure temporary accommodation and establish fifth form classes. The teacher in this room would have the fourth book classes and those that had passed the entrance examination along with any others that might be deemed fit for the fifth form. He went into the question of cost and showed that the additional grants would just about meet the salary of the additional teacher, and so the section would have to meet only the cost of providing and maintaining equipment and buildings.

Continuation School.

2. A continuation school could be established in one or other of the sections. In this school the whole time of at least one teacher would be given to high school work. This would meet the needs of the whole district so far as the higher work was concerned but would not relieve the congestion in the present schools. It was pointed out that the grants would be about $900, paid half by the Government and half by the county. If the number of pupils coming from outside the county were such that their proportion of the cost of maintenance was greater than the amount of the county grant, the county would be required to make up the difference.

3. Two or more sections might combine in the establishment of a continuation school, under the same conditions as outlined under 2, in which case the school would be financed by the combined sections instead of by one.

Consolidated School.

4. A consolidated school might be established taking in two or more of the sections. Dr. Karr used for illustration a consolidation of two sections, Nos. 2 and 5, and pointed out that for them a two-room school would be sufficient. It would cost about $10,000, of which the Government would pay $6,000. The balance on a twenty-year debenture would cost one and a quarter mills on the assessment of the section. He also gave an estimate of the cost of maintenance and transportation of pupils. It was shown that, after deducting the grants, this would require a levy of slightly over three mills. The advantages were that the people would have improved public school facilities and the privilege of at least two years of high school education right at home. It might cost a little more than was being paid at present, but when one goes to buy a suit of clothes or a piece of agricultural machinery he does not choose the cheapest but that which will give the best return for the money paid. Why should we not do the same thing in the matter of schools.

After some brief remarks by Inspector Lees on the advantages of consolidated schools, a general discussion took place which resulted in the resolution outlined above.

At the close of the meeting the various trustees present got together and decided to meet at Lang next Friday for the purpose of considering the situation in accordance with the decision of the meeting as expressed in the resolution.

"THE WOODLAND PRINCESS"

The pupils of the Collegiate Institute who presented the comic operetta, "The Woodland Princess" at the Grand Opera House last evening, under the auspices of the Literary Society of the school, had a crowded house for the opening night.

Arranged and directed by Mr. Martin Chenhall, A.R.C.O., the charming play, with its fairy-tale atmosphere, gave an excellent opportunity to the various members of the cast to display their dramatic ability.

Songs, chorus and dances make pretty interlude in the action of the operetta, whose story involves a Royal Prince and a Woodcutter's daughter, in her home within a deep wood. Although Elsa is very homely, the Prince wishes to marry her, but the Lord High Betrothal-Maker objects. However, the kind Fairy and her helpers come to Elsa's rescue and transform her quickly into a beautiful Princess.

The costumes and staging were particularly pleasing. The two acts are very prettily set, the first, a garden scene where a crowd of merry courtiers gather and practise their court dance, a graceful thing of stately, slow movements and deep bows that received a hearty encore. The girls in their long, figured Kate Greenaway dresses, with high waists and a bertha collars, their poke hats and demure faces, make a charming picture as they curtesy to their attendant cavaliers, gentlemen in long velvet coats and knee breeches, lace ruffles and flashing shoe-buckles and powdered perukes. A little detail that added much to the stately gallants' appearance was the flowing shoulder-knot of long ribbon streamers.

The second set has real cedar trees to make it real in atmosphere.

King Thurshbeard, a tall merry monarch, who has an addled head and an appetite for jokes, is a talk figure in mile green suit with crown of gold and red velvet and huge flowering black moustaches. Martin Chenhall takes this part, and, with his royal spouse, succeeds in injecting a little life into the proceedings on every apearance. Audrey Lacheur plays Queen Zola,—a shrewish dame in purple velvet with long train and crown slightly askew. She gives a good characterization in clear voice of the dominant lady who rules everyone in sight. Ernest Legon is Prince Mimblepeg, a romantic figure in brown brocade and pink velvet; and Helen Lamb is the heroine, Elsa, the black-cloaked little creature who undergoes a metamorphosis at the kindly fairies' hands and emerges like a butterfly in glittering white robes. Farron Stevens is very good as Fizzletop, the Court Chamberlain, who suffers dreadfully with his nerves, and wears a monocle and tiny black imperial, especially clever enactment is that of Ian Munro as Dozey, the royal secretary, who yawns as "infectuously". He sports a horizontal black mustache and carries a bell to keep him self awake.

The Betrothal Maker.

Baron Insomnia, the Lord High Betrothal Maker, is a huge gentleman with fierce black eyebrows, opera glasses and a plentiful, pointed beard. He strives to keep the courtiers awake, with a loud voice and an electric atmosphere, and generally bosses the job .Donald Sanderson takes this role in excellent form.

Pleasing Interlude.

A particularly pleasing interlude is the arrival of the gypsy band, in their bright red shirts and black velvet jackets ,their yellow sashes and scarlet head-bands, with tinkling bangles and tambourines that add color and sound to their pretty dance. Their queen, Sheila Thomson, leads the graceful, lithg movement in nimble, sure-footed fashion that brings much applause.

A lovely figure is that of the good Fairy, enacted by Alma Blanchard, who sings prettily and wears a long white robe with flowing angel sleeves and tinsel crown. She summons the flower fairies, dainty, ethereal creatures in rustling paper frocks of rainbow tints. In turn they come, youthful, fresh-voiced spirits, in their shimmering hues, and help to transform Elsa into a beautiful girl. The poppies come first, in red and black with flat hats and slumber bugs, then the dandelions, bright yellow panniers over their green and yellow shirts, with green tops and yellow hose. The wild roses, whose rose-clad leader, Irene Breckenridge, does a graceful dance, are lovely in petalled frocks of pale pinks and yellows, with pointed green bodices and fluted neck ruffles.

The hardy, lusty-footed gnomes, who help to carve out Elsa's classical features are a brown-clothed group, with tight, shining suits and pointed caps. Their leader, Dindlebender, is a hearty soul with a deep voice, played in fine form by Harry Northrop. The gleaming Water Sprite, who rises from her forest pools in filmy green draperies is Ida McBridge, Gwen Kelly and Grace Wilson are the two flirtatious ladies-in-waiting, Lulu and Lolo.

Orchestra Featured.

The playing of the Collegiate orchestra for the performance and between acts was very much enjoyed. The following is a list of names of the minor characters, the orchestra and the committee in charge:

Court Scene Girls.

Edna Parry, Alma Blanchard, Jean Bryce, Maragret Cameron, Isobel Connolly, Jean Cormack, Helen File, Helen Garbutt, Gwen Kelly, Helen Lamb, Forrester Parsons, Evelyn Pudhope, Isabel Vincent, Constance Wagar, Mary Wagar, Grace Wilson.

Gentlemen of the Court.

John Adair ,Mac Donnelly, Robert Fowler ,Vernon Fuller, Austin Grandy, Launcelot Greenwood, Edwin Johnston, Ernest Legon, Bert Lindley, Orville Martin, Ian Munro, Clarence Parrington, Rudolph Picard, Donald Sanderson, Farron Stevens, Ross Thompson.

Pages.

Robert Dixon, Ernest Elliott.

Roses.

Ruth Abramson, Irene Breckenridge, Sarah Cohen, Jean Gilman, Laura Hawley, Dorothy Moir, Isabel Nelson, Dorothy Tyrer, Thelma Wiley.

Dandelions.

Doris Donley, Clara Morris, Lahring Parsons, Ruby Theobald, Elcanor Wilgar.

Poppies.

Jean Cameron, Lottie Leggett, Dorothy Hobson, Ethel Robson, Jean Scott, Catherine Whitehouse.

Gypsies.

Annie Amys, Edith Cottrell, Gwendoline Dobbin, Sheila Thomson, Lenore Wolstenholme.

Gnomes.

Raymond Allen, Norman Davidson, John Hutchison, John Lesurf, Aylmer Moore, Harry Northrop, Ansel Taylor.

Orchestra.

Violins — Emma Lou Chenhall, Gladys White, Fred Chenhall, Robert Cormack, Charles McLeish, Elmer McLaren, Donald Morrison, Arnold Spencer. Flutes—Harry Chenhall, Kenneth Greene. Cornet — William Cormack. Drum—Hewson Coon. Piano—Mr. Chenhall.

Committee.

Director, Mr .Martin Chenhall, A. R.C.O.; Dances, Miss Josephine Redmond; B.A.: Elocution, Miss Muriel Wallace, B.A., and Miss Pearl Faint, M.A.; Costumes, Miss Hazel Moffatt, B.A.; Business Manager, Mr. C. S. Brown, M.A.

Repeated To-night.

"The Woodland Princess" will be repeated this evening at the Grand Opera House. Flowers were presented at last night's performance to the Misses Audrey Lacheur, Helen Lamb and Alma Blanchard.

Calomel Cleans The Whole System

Makes You Feel 100% Better.

You do not feel right, your eyes are heavy, no ambition, appetite gone, always tired. These are all well-known signs that your poisoned system is robbing you of your vitality. Doctors advise that you take one

TANOL CALOMEL TABLET

before meals, and this will cleanse your whole system, making you feel and look better in every way. These tablets are a new form of calomel and are quite harmless to take without taking salts to remove them from the system. Get a few from your druggist and you will be surprised how you will eat better, sleep better, work better, digest better and feel better in every way. Tanol Calomel Tablets are sold at F. C. Webber's, Charlotte street.

Read the Want Ads.

Disease Germs Doomed

Many have lost terrors for the Scientist

The progress of recent years in medical research is little short of marvellous. Daily, science kills germs by the million. Daily, new ones are being discovered, isolated and exterminated by the march of medicine.

Science is winning. What were once regarded as serious diseases are now laughed out of countenance by the doctors. Fearlessly they plunge naked hands into swarms of them, their only precaution being to rinse their hands afterwards with a reliable germicidal preparation. We are witnessing the birth of an era when the world will have little to fear from microbes.

Absorbine Jr., besides being the all-purpose liniment that removes pain and soreness, and hastens healing, is a powerful antiseptic that is death to the microbe world.

Absorbine Jr., is just what is needed in the house in case of accidents and to correct the many little household hurts that constantly occur. $1.25, at your druggist.

FREE! FREE! BIGGER THAN EVER! FREE! FREE!

You Know Our Plan

You came with the crowd last time, bought an article at regular price and got one FREE.

Come earlier this time the crowd will be bigger.

Phone Orders Delivered C.O.D.

-1 FOR 0-

No Duds Free Drugs

All Goods on Sale are regular useful lines that you well know.

Money cheerfully refunded to any customer not satisfied.

Come early and avoid the inconvenience of crowding.

SEE HOT WATER BOTTLE SPECIALS, BABY PANTS, THERMO BOTTLES, AUTO SPONGES and GILLETTE BLADES

270 PIECES OF SOLID FRENCH IVORY, AWAY BELOW COST
EYEGLASSES at HALF REGULAR PRICE

SALE AT BOND'S CUT-RATE DRUG STORE

MADILL'S OLD STAND - - - - - - - COR. GEORGE AND HUNTER STREETS

TO-NIGHT AND ALL NEXT WEEK

FIFTEEN BIG SPECIALS - - - - FIFTEEN BIG SPECIALS

144 Hot Water Bottles, hand-made, guaranteed 2 years. Regular $3.50, for..... $2.75, OR 2 FOR **$3.50**

144 Hot Water Bottles, Gen. K. & S., one piece, guaranteed 2 years. Regular $2.50, for $1.75, OR 2 FOR **$2.50**

144 Hot Water Bottles, good quality, guaranteed 2 years. Regular $2.00, for..... $1.25, OR 2 FOR **$2.00**

144 Vaginal Douche Syringes, best quality, red rubber. Regular $2.00, for..... $1.25, OR 2 FOR **$2.00**

144 Combination Hot Water Bottle and Syringe, guaranteed 2 years. Regular $3.50..... 1 FOR **$1.99**

25 Shaving Mirrors, bevelled, easle backs. Regular $1.00, for..... **49c**

1 dozen Gillett Blades, regular $1.00, for..... **75c**

100 Auto-Strop Safety Razors, complete with velvet-lined metal case and blades, for..... **$1.00**

100 Gillett Saffety Razors, complete with case and blades..... **79c**

100 Durham Duplex Safety Razors, complete with blade..... **25c**

10 Regular Straight Edge Razors, old type, best makes..... **$1.50**

50 Prophylactic Hair Brushes, a washable sanitary Brush. Regular $1.50, for..... **75c**

Auto Sponges and Chamois. Reg. $1.00 and $1.25 ..... for..... **65c**

Auto Sponges and Chamois. Regular 65c, for..... **39c**

Russian Mineral Oil, our own special, best quality extra heavy. Reg. $1.00, for, large bottle .... 2 FOR **$1.00**

Sterno Camp Stoves, complete with kettle. Regular $2.75, for..... $1.99, OR 2 FOR **$2.75**

Baby Rubber Pants, pure gum, high grade. Regular 50c pair, for..... 4 PAIR **$1.00**

Thermo Bottles, pint size and shock absorber. Regular $2.00 (6 doz. only)..... 2 FOR **$2.00**

Earthen Foot Warmers, great for cold beds. Regular $2.50, for..... **$1.75**

Workmen's Thermo Lunch Kits, complete with bottle. Regular $3.00, for..... **$1.99**

All Madill's Well-Known Household Remedies 2 for the Price of 1

Pulmonic Cough Syrup, Borated Cream, Healing Salve, Grippe Tablets, Worm Syrup, Digestive Powder, Emulsions, Eczema Ointment, Hypophosphites, Sarsaparilla, Blood Purifier, Etc.

FREE FREE FREE—1 Small Tube Listerine Tooth Paste With Every Dollar Purchase While They Last—FREE FREE FREE

SOLID FRENCH IVORY AND EBONY

Hair Brushes..... 75c UP
Combs, all sizes..... 15c UP
Puff Boxes and Hair Receivers..... 75c UP
Buffers and Manicures..... 35c UP
Clocks for..... $3.00 UP
Mirrors for..... $1.00 UP
Shaving Brushes..... 25c UP
Fine Combs..... 10c UP
Ivory Sets in Leather..... 1/2 PRICE
Tooth Brushes..... 1/2 PRICE
Roll-Up Cases..... 1/2 PRICE

HOUSEHOLD REMEDIES SPECIALS

Syrup Hypophos, cloudy. Regular $1.25, for..... **89c**
Syrup Hypophos, regular. Regular $1.00, at..... 2 FOR **$1.00**
Sarsaparilla. Regular $1.25..... 2 FOR **$1.25**
Sarsaparilla with Iodide of Potash. Regular $1.25..... 2 FOR **$1.25**
Blaud's Pills. Regular 50c. Special..... 2 FOR **50c**
Blaud's Pills, 100 to bottle. Regular 25c..... 2 FOR **25c**
Peroxide of Hydrogen. Regular 25c ..... 2 FOR **25c**
Peroxide of Hydrogen. Regular 40c..... 2 FOR **40c**

TOILET PREPARATIONS

Cutex Preparations. Regular 35c, for..... **28c**
Handkerchief Puffs. Regular $1.00, for..... **75c**
Emul. Cocoanut Shampoo. Regular 50c, 2 FOR **50c**
Emul. Cocoanut Shampoo. Regular 25c, 2 FOR **25c**
Tartra-Dent Tooth Paste. Regular 50c..... 2 FOR **50c**
3 only Ivory Sets..... 1/2 PRICE
Nail Polish, cake form. Regular 35c..... 2 FOR **35c**
Bond's Vanishing Cream. Regular 50c..... 2 FOR **50c**
Pepsodent Tooth Paste. Regular 50c, for..... **34c**
Calicura Soap. Regular 25c, for..... **18c**
Face Chamois for..... 2 PRICE 1

Calcodent Tooth Paste. Regular 50c..... 2 FOR **50c**
75c Djer Kiss Face Powder for..... **58c**
25c Mentholatum for..... **15c**
40c Italian Balm for..... **29c**

TOILET PREPARATIONS

Seeley's Perfumes. Regular 75c, for..... **49c**
Seeley's Perfumes. Regular 50c, for..... **37c**
Perfume Atomizers. Regular $6.00, for.... **$4.00**
Perfume Atomizers. Regular $4.50, for.... **$2.75**
Mennen's Shaving Cream. Regular 50c, for **26c**
Hind's Honey Almond Cream. Regular 60c, for **42c**
Mum. Regular 50c, for..... **28c**

STATIONERY

Boxes of Paper and Envelopes. Regular $1.00, for..... **69c**
Boxes of Paper and Envelopes. Regular $1.50, for..... **99c**
Others at..... 1/2 PRICE
(We have a big assortment)
Pads at..... 1/2 PRICE
Dr. Pierce's Medical Book, 100 only. Regular 50c, for..... **25c**
Nursing in the Home. Regular 50c, for..... **25c**
Madill's Baking Powder, same good quality..... **20c**

SOAPS AND SUNDRIES

Creme Olive Soap. Regular 10c cake..... 4 FOR **29c**

Home Oil. Regular 10c, for..... **5c**
Home Oil Outfits. Regular 35c..... 2 FOR **35c**
Lemon Soap. Regular 15c..... 2 FOR **15c**
Lemon Soap. Regular 25c..... 2 FOR **25c**
Peroxide Soap. Regular 15c..... 2 FOR **15c**
Round Buttermilk Soap. Regular 15c..... 2 FOR **15c**
Large Bath Soap. Regular 15c..... 2 FOR **15c**
Castile Cakes. Regular 15c..... 2 FOR **15c**
Peroxide of Hydrogen. Regular 75c..... 2 FOR **75c**
Stomach and Liver Pills. Regular 25c..... 2 FOR **25c**
Clinical Thermometers. Regular $1.50, for..... **75c**
Clinical Thermometers. Regular $2.50, **$1.50**

FREE to the Children—One Soap Doll with Every 25c Purchase—FREE to the Children

ALL LEATHER GOODS AT 1/2 PRICE: This includes Ldies' and Gents' Purses, Wallets, Roll-ups, Manicure Sets, Hand Bags, Music Rolls, Portfolios, Toilet Cases in Leather, Coin Purses, etc., etc.

Come Early. Our Stock in some lines is not large. These are all Bargains you will appreciate, and will make friends for our Store which will more than repay us for any loss. Space will not permit us to name dozens of other bargains just as good. See Windows

Bond's Big Bargains - BOND'S - Bond's Big Bargains

Cor. George and Hunter Sts. If you came last time you will be back for more. Tell your friends. Phone 327

A slow oven will not spoil your baking when you use

EGG-O Baking Powder

ORDER FROM YOUR NEIGHBORHOOD GROCER

PRODUCE MARKETS

CASH GRAIN.

MONTREAL, April 21.—(Canadian Press.)—There was a good demand for Canadian western oats in the domestic market yesterday. The flour situation showed a slight improvement. The market for millfeed was without special feature, but trade in rolled oats was quiet. There was no change in the baled hay market. The undertone to the egg market was easier. Demand for potatoes was good. Prices for butter scored a decline of 2 cents per pound. The market for cheese was very quiet with an easy undertone.

WINNIPEG CATTLE.

WINNIPEG, Man., April 21.—(Canadian Press.)—Receipts yesterday 18 cattle and calves and 285 hogs.

With light volume of offerings yesterday the cattle market was generally brisk with sales at firm prices. One load choice export steers topped at 7.50 with choice handy weight butchers going out around 7.00. There was little doing in the stocker and feeder divisions owing to the lack of receipts.

The hog market was firmer, thick smooths weighing up at $10.00 and select bacon at $11.00, this being 25 cents over Thursday's close.

EGG MARKETS.

OTTAWA, April 21.— (Canadian Press.)—Toronto brokers are offering several cars of eggs f.o.b. Winnipeg, extras 30, firsts 28 1-2, new cases, seconds 2 31-2 used cases. Two cars reported sold. The market is inclined to be easier under increased receipts. It is reported that further enquirers have been received from Liverpool, England, for dressed poultry.

Toronto extras in cartons 38, extras 35, firsts 33.

Montreal receipts increasing, extras 35 1-2 to 36, firsts 33 1-2 to 34, seconds 31 to 31 1-2.

Manitoba and Saskatchewan markets unchanged.

Edmonton unchanged. Calgary packers quoting delivered extras 22, firsts 20, seconds 18, receipts fairly heavy.

British Columbia local fresh firmer 21 at country points with 23 offered for specials.

The Humorist

Paris newspaper started by janiters is bankrupt. It cleaned up no better than janitors do.

It is only natural for girls to know more about kissing because they kiss either men or women.

As the presidential candidates spread their political bunk so will they be in it next year.

Busting clay pigeons is popular with trap shooters. Auto speeders think man is made of clay.

Picnickers will be flocking to the woods. Closely trimmed finger nails are good for itches.

Cracker grumbs in bed make us almost as mad as coffee grounds in the bath tub.

Learning to fight is easy. All you have to do is say what you please where you please.

Carrying your pocketbook in a hip pocket may stop a robber's bullet.

Some men have been shaking hands 20 or 80 years without learning how it should be done.

Stunning gowns are called that because the price is stunning.

"Nugget" Your Shoes!

It not only shines them brilliantly but it softens and preserves the leather.

"NUGGET" Shoe Polish

BLACK—TAN—TONEY RED—DARK BROWN AND WHITE

"FRUIT-A-TIVES" STOPPED AGONIZING RHEUMATISM

Three years in bed until he took the wonderful Fruit Medicine

Lorne, Ont.

"For over three years, I was confined to bed with Rheumatism. During that time, I had treatment from a number of doctors and tried nearly everything I saw advertised for Rheumatism, without receiving any benefit.

Finally I decided to try "Fruit-a-tives"; and before I had used half a box, I noticed an improvement; the pain was not as severe and the swelling started to go down. I continued taking them, improving all the time.

I can now walk about two miles and am able to do light chores around the place".

ALEXANDER MUNRO

This letter of Mr. Munro is the best possible proof of the value of "Fruit-a-tives" in ridding the system of Rheumatism, Neuralgia, chronic Headaches and other severe and painful illnesses due to an inflamed condition of the nerves, caused by poisoned blood. "Fruit-a-tives" are a wonderful combination of the juices of apples, oranges, figs and prunes, and tonics, and will always relieve such troubles. 50c a box, 6 for $2.50, trial size 25c. At dealers or sent postpaid by

FRUIT-A-TIVES LIMITED, OTTAWA, ONT.
London, Eng. Ogdensburg, N.Y. Christchurch, N.Z.

Around the Clock With the Ex-Kaiser

By FERDINAND C. M. JAHN

DOORN (By mail to United Press). —The ex-kaiser is an early riser. Invariably, winter and summer, the former German emperor gets up at 6 a.m.

His valet assists in dressing Wilhelm because of his lame arm, whereafter the kaiser takes his morning constitutional, inspects carefully the weather and jots down a few notes on meteorological conditions.

At 8 o'clock the ex-kaiser joins his wife for a light breakfast. Incidentally it may be mentioned that everything is done with military punctuality—eight o'clock meaning eight o'clock and not two minutes after. At breakfast Wilhelm looks over his mail and the latest newspapers.

At 9 o'clock the court physician presents himself for the treatment the ex-kaiser has to undergo every day on account of the old deficiency in his left ear. In this ear the ex-kaiser is almost deaf.

After this Wilhelm goes to the woodyard where he gets his exercise. The doctor is usually required to assist him, and if able-bodied guests are about the palace, they, too, are made to lend a hand. This exercise takes about two hours.

During this interval his wife, Hermine, takes a walk into the village accompanied by her two daughters, while the one boy who is with her in Doorn studies. The children are dressed very plainly and would never be taken for "royalty." Hermine takes this opportunity to do a little personal shopping. She is greeted in a friendly manner wherever she goes.

Luncheon is at 1 o'clock. The so-called "superior staff," consisting of the chamberlain and one lady in attendance, assist. After luncheon the ex-kaiser goes to bed—taking a very substantial nap, which lasts two and sometimes three hours.

At 5 o'clock tea is served. After tea Wilhelm does some writing and reading, making notes for his literary studies. At 7 o'clock the ex-kaiser takes a hot bath after which he dresses in a general's uniform for dinner at 8 o'clock. Everybody is expected to wear either uniform or eveing dress.

Hermine usually wears a beautiful gown of mauve or old rose—the favorite colors of the ex-kaiser.

After dinner the company remains together, the ex-kaiser very often reading from his notes or an interesting article in some magazine. At half-past ten the guests retire and at 11 o'clock the imperial couple go to bed. The ex-kaiser has been forced to give up his usual night reading, sitting up until one or two in the morning, because his wife believes he requires more sleep.

Salvation Army to Bring Settlers.

LONDON, April 21. — (Canadian Press).—The Salvation Army yesterday signed an agreement with the Duke of Devonshire, Colonial Secretary, giving effect to schemes designed to encourage settlement overseas under Salvation Army auspices. Classes affected are single women, widows with families, boys and orphans.

A second party of boys are sailing for Canada next week. Their successors in the camp here are already training, and a fourth party also has been selected.

Commissioner Lamb sails to-day for Canada to advance the settlement scheme with the Canadian Government.

MUSHROOM SAUTE

By Bertha E. Shapleigh

Wash and remove stems from one pound of fresh mush-rooms. Cut stems into small pieces and place over the fire in one cup of water. Cook 20 minutes and strain off the liquid.

Place three tablespoons of butter in a frying pan and in it cook the caps about 10 minutes. Place these caps on six small slices of toast.

To the butter remaining in the pan, add one tablespoon of flour, a half teaspoon of salt and a little cayenne, a cup of cream and a half cup of the liquid strained from the cooked stems. Bring to boiling point cook three minutes and then pour around the mushrooms on toast. Serve immediately.

SERIES 23 STUDEBAKER LIGHT-SIX TOURING CAR - $1375

"Built-in-Canada"

Studebaker

500,000,000 Miles of Service

More than one hundred thousand owners know the sturdiness of Studebaker Light-Six construction. They know that it is powerful and economical, because their Light-Sizes have conclusively demonstrated these qualities in more than 500,000,000 miles of service.

The Studebaker Light-Six is built to stand up. The touring car body is constructed entirely of steel, and like the chassis, is made to withstand hard service. And the Light-Six is unusual for its economy—27 world-wide tests having established an average fuel consumption of 26.9 miles to the gallon.

The value of the Light-Six is high, because it is manufactured complete by Studebaker, thereby eliminating parts-makers' profits.

You can feel secure in the purchase of a Light-Six—because of its proved dependability and economy—and because it is backed by Studebaker's 71-year-old reputation for honest value and fair dealing.

New steel body. Upholstered in genuine leather. One-piece windshield with attractive cowl lights set in base. Quick-action cowl ventilator. Curtains, bound on three sides by steel rods, open with doors. Thief-proof transmission lock. Standard non-skid cord tires.

MODELS AND PRICES—*f. o. b. Walkerville, Ont.—Exclusive of taxes*

LIGHT-SIX 5-Pass., 113" W. B. 40 H. P.		SPECIAL-SIX 5-Pass., 119" W. B. 50 H. P.		BIG-SIX 7-Pass., 126" W. B. 60 H. P.	
Touring	$1375	Touring	$1795	Touring	$2425
Roadster (2-Pass.)	1375	Roadster (2-Pass.)	1760	Speedster (2-Pass.)	2550
Coupe-Roadster (2-Pass.)	1775	Coupe (4-Pass.)	2750	Coupe (4-Pass.)	2350
Sedan	2225	Sedan	2950	Coupe (5-Pass.)	2475
				Sedan	2750

F. C. WEBER

Showroom, 220 Charlotte Street, Phone 442
Service Station, 207 Simcoe Street, Phone 442
Distributors Peterboro district, including Lakefield, Norwood, Millbrook

THIS IS A STUDEBAKER YEAR

CANADA'S BUSINESS STILL IMPROVING

The Weekly Trade Report Notes Better Conditions Prevailing in All Parts of the Dominion.

WINNIPEG, April 21.—(Canadian Press).—This week's trade report of the Canadian Creditmen's Trust Association, Limited, states:

Halifax — Wholesale conditions fair. Retail business somewhat improved.

St. John—Wholesale volume is being well maintained with evidence of increasing activity as the season advances. Retail conditions considerably improved and now fairly satisfactory. Winter port activities are slackening off. Collections fair to good.

Montreal — Wholesale business generally is improving and there is a better feeling developing. Metal trade prices increasing and orders small but numerous. Grocers and packers report a better demand and payments better. Shoe trade only fair and collections slow. Dry goods business good and collections improving; ladies' wear report small orders and credit closely scrutinized; silks and woollens active with small orders. Retail conditions better as season advances.

Toronto—General conditions practically unchanged. Manufacturers busy with tendency to shortage of skilled labor in some lines. Wholesale business holding fairly steady. Retail trade still below average for season owing to unfavorable weather. Collections fair.

Winnipeg — Wholesalers generally report fair volume of business. Builders' supplies looking up. Retail business in the city improving with better weather. Collections fair.

Regina—Wholesale trade still improving. Retailers report distinct improvement due to better weather. Collections slightly better.

Saskatoon — Wholesalers feeling impetus of improving retail conditions. Collections fair.

Calgary — Wholesale business shows little improvement. Retail business better as season advances. Collections slow.

Vancouver — Wholesale drygoods and groceries good; boots and shoes improving. Retail boots and shoes show slight improvement. Other lines fairly good. Collections slow to fair.

SASKATCHEWAN MAN IS ENTHUSIASTIC

For Dodd's Kidney Pills Have Made Him Well.

His Kidney Troubles soon Disappeared After Taking Dodd's Kidney Pills.

Fox Hills, Sask., April 20.—(Special).—"I was surprised at the good your Dodd's Kidney Pills did me. I used two boxes and now I feel very good. My kidney troubles have all gone." This is the statement of Mr. Philip Miller, a well-known resident of this place, and is only one of the many received from relieved sufferers.

People all over Canada have tried Dodd's Kidney Pills and found them good. They have been used by thousands of people suffering from various forms of Kidney trouble, such as rheumatism, dropsy, sore back, weakness, diabetes and Bright's disease.

Ask any one of these thousands to give you his opinion of Dodd's Kidney Pills. It is on the relief afforded sufferers from Kidney trouble that Dodd's Kidney Pills have built their reputation as a sovereign remedy for sick kidneys.

Dodd's Kidney Pills make healthy kidneys. Healthy kidneys strain all the impurities, all the poison, out of the blood. They are the greatest of all tonics. If you wish to keep young to a good old age Dodd's Kidney Pills will help you. Ask your neighbors about them.

BADGERS' NEW FOOTBALL COACH STARTS PRACTICE

MADISON, Wis., April 18.—Favored by a nucleus of veteran gridiron stars and the confidence of the university student body, Coach John J. (Jack) Ryan, Wisconsin's new football mentor, is entering upon the spring season with the assurance that he has the basis for a strong team next season.

Ryan has come to Wisconsin as the Badgers' first full-time football coach, after a rapid turn-over of part-time coaches had convinced the athletic authorities that the task of developing an eleven was an all-year job. Fifty men have responded to his call for spring training activities.

Ryan came here to fill the vacancy made by the resignation of John R. Richards, who developed successful teams during the last six years. Ryan is a former Dartmouth backfield star, and had for the last year been assistant coach at Dartmouth. Formerly he coached at Marquette University, Milwaukee and St. Thomas College, St. Paul.

To build up a strong Wisconsin team in 1923, Ryan has five veterans of the line and two of the back field.

After Bill Juneau spent three years, from 1912 to 1915, attempting to build up the football standing of Wisconsin, he was replaced by Dr. Paul Withington, Harvard star, who came here with four all-American players to implant the Harvard system at Wisconsin. The result was disastrous and was climaxed by a 54 to 0 defeat at the hands of Minnesota.

The next years Richards came back. He had left in 1911 after developing material from which a championship team was turned out the next year. Wisconsin's last championship. Through six years Richards developed strong teams, but they always lost a deciding game that kept the Badgers from the championship.

Germs are so small you need a microscope to see them, and they ought to feel even smaller.

THE "LIFTUP"
(Patented)

The "Liftup" a patented invention with non-slip-elastic inside belt, gently supports the abdomen and is very beneficial for use after an operation involving an abdominal incision. Most effective in relieving those physical ailments from which many women suffer. *Write for the name of a Bias Corsetiere near you.*

BIAS CORSETS, LIMITED
41 Britain Street, Toronto

BIAS FILLED CORSETS

Send for free booklet of latest Bias Models.

The Gold Dust Twins Visiting Peterborough.

Next week there will be a display in the windows of the appended list of Grocers of Gold Dust Washing Powder and THE EXAMINER is giving three prizes for the best display, of $15.00, $10.00 and $5.00. Three local ladies will act as judges in this contest and as Gold Dust is an article of merit a good one as a result of the display is expected.

The following is a list of the stores who will make a window display of Gold Dust Washing Powder during the week of April 23rd:—

Groceteria, Market Arcade.
E. E. Lillico, Charlotte St.
Boyle, Self Serve Store, Charlotte St
Boyle, Self Serve Store, Hunter St
John Kerr, Hunter St. E.
A. Saunders, Monaghan Road.
E. Benson, 59 George St.
L. M. Brooks, George St.
Porter S. White, George St.
John Boyd, George St. and Edinburgh St.
F. H. Patterson, George and Smith Sts.
Dominion Stores, Ltd., 160 Simcoe St.
James Harrison, Smith St.
With others to be received.

RECEIPTS

Variety of Sauces.

When Brillat Savarin, French statesmen, came to this country in the early part of the nineteenth century he made the observation that in the United States he found many churches, but only one sauce, whereas in his own country they had many sauces and but one church. To this day many people know but one sauce, gravy.

A sauce should be smooth, glossy and consistent. No lumps and no watery, thin places in it.

The thickening for sauces is either starch, as flour and cornstarch, or egg yolks. Butter is usually the fat, and in making white or brown sauces, the butter and flour are blended together and kept white or allowed to brown, depending on the sauce desired. The liquid is milk, cream or stock made from meat or fish.

A fish sauce is best made from fish stock. For boiled fish sauce use the water in which the fish was cooked as the liquid to be combined with the butter and flour. To fish sauce may be added lemon juice, chopped parsley or pickles, red and green peppers, capers, ketchup, chile sauce, and hard-boiled eggs or raw yolks of eggs.

For brown sauces the best flavor is obtained by cooking the vegetables, especially the onion, in the butter or fat used.

A sauce should be stirred often, and at the end vigorously. It is best strained, no matter how smooth it may seem to be.

A good proposition is two tablespoons (level) of butter and the same of flour to a cup of liquid.

Egg sauce are either hot of cold. If hot, the eggs are combined with butter and some acid and cooked over water. If cold the egg yolks are blended with salad oil, and the sauce is not cooked. The first is Hollandaise; the second is mayonnaise.

With more than 300,000 aliens listed in Paris, there is one foreigner to every nine Frenchmen residing in the capital. Belgians lead with 56,500 followed by Italian, 41,000; Swiss, 30,000; British, 27,000; Americans, 25,000; Russians 23,500; Spanish, 14,500; Poles 10,000 and Germans 2000.

Farm Strikers Are Coming to Canada.

LONDON, April 21. — (Canadian Press). — Owing to the strike of agricultural workers in Norfolk, a party of twenty-five farm laborers from that county sailed for Canada yesterday on the steamer Montcalm, which carries over 1,300 settlers.

Ten wireless experts sent by the British Government sailed on the Montcalm to carry out experiments between Vancouver and Fiji, a distance of six thousand miles.

It is stated that altogether fully five thousand passengers are going to Canada and the United States aboard four liners leaving the Clyde this week-end.

SALONIKA RECOVERING FORMER PROSPERITY

SALONIKA, Greece, April 18. — While other parts of Greece have been suffering from the economic blight and commercial stagnation engendered by the disastrous Asia Minor military campaign, Salonika has been making remarkable strides toward regaining the prosperity and prestige it enjoyed before the war. The city where Paul first preached the gospel to the unbelievers is fast becoming one of the most important ports in the Near East.

Three factors have contributed to this. The destruction by fire of Smyrna has diverted a considerable part of the traffic of that once great port to Salonika, which is only 30 hours distant. Then the recent agreement between Greece and Jugoslavia, by which the latter country is given a free commercial outlet at Salonika, has given a distinct impetus to the import and export business of the city. The third element in Salonika's commercial rehabilitation is the vigorous work of the residents in reconstructing the city, which was laid waste by fire in 1918. Whole blocks of modern business buildings, hotels, warehouses, garages and cinema houses are springing up, seemingly overnight.

Greece and Jugoslavia are now working in the closest economic and political harmony. This is due principally to the policy of the present revolutionary government in Athens in adopting the former Venezelist attitude toward Jugoslavia, which always was based upon the most friendly relations with the Serbs. The commercial convention by which Jugoslavia is given customs and administrative control of Salonika while that city remains under the sovereignty of Greece, will be of vast benefit to both countries. Greece is assured of the fullest military and moral support from Jugoslavia in the event of aggression from Greece's troublesome neighbors, Turkey and Bulgaria. For the first time in centuries Jugoslavia will have free access to the Aegean Sea. This will give her direct trade routes to the markets of Europe and is of vital importance to the Serbs, as their only other ports are small and inaccessible towns on the Dalmatian coast.

PALE FACES AND WORN OUT NERVES

Due Solely to Weak, Watery Blood —A Tonic is Needed.

Anaemia — literally impoverished blood—comes on so stealthily that it is often well advanced before its presence is recognized. Feeling of fatigue and discomfort are the earliest manifestations of the trouble and these are seldom taken seriously. Gradually small tasks become an effort and exertion causes the heart to palpitate violently. The complexion becomes sallow or pale and there is loss of weight. The nerves grow weak and the victim displays irritability under slight provocation and is extremely sensitive to noise. The appetite is fickle and indigestion often follows.

A condition of anaemia calls for a tonic, one that will enrich the blood and strengthen the nerves, and for this purpose there is nothing can equal Dr. Williams Pink Pills. These pills give the blood all those missing elements necessary to give strength to the nerves, color to the cheeks, and nourishment to starved organs and tissues. Miss Margaret J. Fraser, R.R. 2, Thessalon, Ont., has proved the value of this treatment. She says: "I was very pale and weak. My blood was poor and I was very nervous. I lost my appetite, my feet and ankles were swollen and I was in a very miserable condition. A friend advised me to try Dr. Williams Pink Pills and I got two boxes, and found before they were finished that they were helping me. I continued the pills until I had taken a half dozen boxes, with the result that I am now enjoying the best of health, all symptons having disappeared. I feel confident that what Dr. Williams Pills did for me they will do for others, if given a fair trial."

You can get these pills from any medicine dealer or by mail at 50 cents a box from The Dr. Williams Medicine Co., Brockville, Ont.

A Business Chance

Henry Nixon had some money;
Jones's business needed aid;
Want ads brought the two together
In a partnership that paid.

DUNLOP TIRES

CORD and FABRIC
All Styles — All Styles

DUNLOP

Coast-to-Coast Popularity is Due to:

The Quality in The Tire.
The Service That Goes With The Tire.
The Mileage That Results From The Tire.

A182

FOR EVERY PURPOSE — MARTIN-SENOUR — FOR EVERY SURFACE

Spruce Up — Paint Up

Now is the time you can greatly improve the appearance of your home with a touch of paint here and there. Don't neglect your furniture and woodwork. A coat of protection will work wonders. Save the surface and you save all.

MARTIN-SENOUR
PAINTS AND VARNISHES

For the Walls and Ceilings
NEU-TONE—the washable, sanitary finish that will not fade or rub off. Many pleasing tints and suggestions for stencilled borders.

For Woodwork, etc.
MARTIN'S WHITE ENAMEL—(the enamel de luxe) a beautiful finish for bathrooms, bedrooms, etc. It stays white.

For Floors
SENOUR'S FLOOR PAINT—a wide range of colors. It dries hard with a beautiful enamel finish that wears and wears and wears.

For Hardwood Floors
MARBLE-ITE—The perfect floor finish that withstands the hardest usage. A hard finish that will not mar nor scratch white. It can be washed with soap and water.

For Furniture
WOOD-LAC STAIN—in many shades, Oak, Mahogany, Cherry, etc. Gives to inexpensive woods the appearance of the more costly. Easy to use.

For Verandahs
OUTSIDE PORCH PAINT—dries hard in a few hours and wears like iron.

Come and consult us on any painting you contemplate. We will be glad to advise. We have a full range of MARTIN-SENOUR Paints and Varnishes—the easiest and most profitable to use. For every purpose—for every surface.

Campbell & Best
Peterboro, Ont.

The Cressman Company
Peterboro, Ont.

"Save the surface and you save all"—Paint & Varnish

ELECTED DIRECTOR OF BANK OF NOVA SCOTIA

At the last meeting of the board of directors of the Bank of Nova Scotia, Mr. Francis P. Starr, of St. John, N.B., was elected a director of the bank, succeeding the late Mr. James Manchester of the same city. Mr. Starr was a director of the Bank of New Brunswick at the time that bank was amalgamated with the Bank of Nova Scotia, and will represent on the Nova Scotia board, the interests of the former customers and shareholders of the Bank of New Brunswick. He is also a director of the Eastern Trust Company, Halifax, N.S.

CARBURETOR GOING

The car of the future will have no carburetor, says Ralph Mulford, famous racing driver. The fuel injection principle of the Diesel engine has already been tried with airplane engines. The fuel is forced into the cylinder in the right quantity just when the piston has compressed a volume of air.

PROPER ADJUSTMENTS

Always keep the foot pedal and hand level in proper position, so that the foot pedal will never go down far enough to strike the floor board, and so that the hand lever will never pull back and strike in its slot.

In London a motor vehicle has as much right on street car tracks as has the tram.

Nearly one-fourth of the aluminum produced in the United States goes into automobiles.

Sixteen million pounds of hair and padding went into automobile upholstery in 1921.

Automotive industry affects some 2,500,000 workers, more or less directly.

Dayton chemists are said to have discovered a compound which will increase gasoline mileage 100 per cent.

Tokio is the sixth largest city in the world.

Russia has more illiterates, and yet more book stores, than any country in Europe.

A piece of pure gold can be beaten into so thin a sheet that 300,000 of them piled one upon another, make a stack only an inch high.

A policeman's auto was stolen in Chicago while he wasn't in it, so they didn't get him.

You ought to see the autos down town at the rush hour. Especially before you cross the street.

They are trying to stop cannibalism in South Africa, and it is best to send skinny missionaries.

Laughing is considered effeminate in China, but then, the Chinese have nothing much to laugh about.

COLLEGIATE INSTITUTE RESULTS

Ira Franks	64	Earl Huston	50
Roltie Comer	63	Elmer Aitchison	49
Donald Davidson	63	James Johnston	48
Elijah Forbes	62	Harold Agnew	48
Mary Huston	58	Clare Murduff	47
Kenneth MacDuffee	56	Gordon Welch	45
Mildred Routly	56	Mac Freeman	43
Jack McClelton	55	Adomadelle Guerin	23
Clarence Boorman	54		
Gerald Routly	54		
Harold Franks	54		

Ask one for her hand and she may keep your under her thumb.

Fill the Children with Delight
Serve them Morning Noon and Night

PERRIN'S ARROWROOT

High in Arrowroot Food Value.
Give them to Baby and See Him Grow.

3

MORNING — NOON & NIGHT

Use Only Our Pasteurized Milk

WHY? Because it is always the same and always safe, and is the cheapest food sold in the city today.

The only known balanced food.

One quart is equal in food value to 8 eggs, 24c; 1 lb. beefsteak, 25c; 2 2-3 lbs. of chicken, 65c; ¾ lbs. of ham, 22c.

By increasing your milk consumption you are lowering the cost of living by one-half.

Call our drivers. They are your best friends.

PETERBORO MILK PRODUCTS LTD
Phone 1900. PETERBORO ONT.

SOUTHARD IN REPORT AFFIRMS PALESTINE HAS BRIGHT FUTURE.

Unfair to Convert an Optimistic Statement About Holy Land Into Gloomy Picture.

NEW YORK, April 19.—(Associated Press).—The Zionist Organization of America has pointed out that a recent story concerning the rebirth of Palestine, based largely upon an incomplete review of a survey issued last December by Addison E. Southard, American Consul at Jerusalem, in effect turned an optimistic statement into a gloomy picture and thus was unfair both to the consul and the Zionist movement.

Access has since been had to the full report of 66 pages, and it appears that the American consul made a most interesting contribution to the movement being carried on by the Jews who are referred to as "one of the most active and virile commercial races in the world." Following is a summary made from the full report of Mr. Southard to the Department of Commerce:

Writing in a conservative manner, and in the customary formal style of a consular report, Consul Southard expresses in his survey a most encouraging view of the future of Palestine. After referring to the fact that Palestine at present does not offer great commercial attractions, he confidently speaks of "the assured development of its splendid opportunities as an entrepot in trade between the markets of the Occident and those lying between the Euphrates and the Mediterranean on the one side, and those of the newly awakened districts of northwestern Arabia on the other side. Palestine will serve as a trading base for a probable total of more than three million people in the district indicated. Within the boundaries of Palestine the population will be appreciably increased each year by immigration made up mainly by adult individuals from central and eastern Europe, who are much more advanced as potential consumers of foreign manufactured goods than are the people who, as a whole, (referring to the Arabs) make up the present population of the country."

Consul Southard's optimistic views seems largely to be based on confidence in the Zionist movement, for he writes that "the main factor in the commercial rebirth of Palestine is the sentimental and material attention it is receiving from one of the most activg and virile races of the world (the Jews) which appears determined to spare no effort in making the best of every economic possibility which the country possesses." Of the Arabs he then says: "The majority population of the country, which is of Arabic origin, is not in a position to provide financial capital to any great extent, but it will supply a valuable capital of certain physical and mental virility which should react mightily to the various economic factors that will probably be set in motion."

Elaborating his views of Palestine as a great future trade centre, Consul Southard declares: "With improved communication assured, it (Palestine) will command the trade of some millions of people in northern Arabia; of that wonderful grain district south of Damascus, and known as the Hauran; and of other parts of southern Syria shut off by the Lebanons from the Syrian port of Beirut, which includes Damascus and its rich caravan trade extending even further into the district of the Euphrates.

Mr. Southard predicts a great future for Haifa, referring to it as the proposed terminus of an oilpipe line from Mesopotamia, of its being the Mediterranean port of the Hedjas railway and of railway connection with Damascus, and having the "most favorable harbor possibilities on the long Syrian coast south of Alexandretta." The construction of proper harbor facilities at Haifa, Southard indicates as "perhaps the most important factor influencing the development of Palestine's foreign commerce."

The economic rehabilitation of Palestine, according to this survey "depends largely upon the fullest possible development of its agricultural resources." Mr. Southard gives the area of Palestine having "definite agricultural possibilities" as over two-thirds, or over three million acres. But even the rest of Palestine he does not regard as being altogether hopeless, referring to it merely as capable of "little" and "questionable" agricultural possibilities. He points to irrigation and hydro-electric power as the most important means for the rehabilitation of the land.

Referring to the Rutenberg Plan (which he does not mention by name), Mr. Southard states that the concession "has already been tentatively given to a Jewish engineer. The actual beginning of this project is indefinite, but as it is seriously considered and would be of inestimable value in the economic upbuilding of Palestine, there is a possibility that actual construction will be under way in two or three years." As the major part of the funds—two million pounds sterling—for the concession is expected from the United States, Mr. Southard anticipates the purchase in America of the corresponding part of the equipment to be used.

Mr. Southard concedes a possibly good future for cotton-raising in the event of irrigation. Although he does not treat the Jewish colonies especially, he refers to them in a very favorable manner in several places, giving them credit for the development of orange-growing. He speaks of the present and future development of almonds, grapes, wheat, barley, olives, tobacco and fruits, in a highly favorable manner. The soap industry is regarded as of great potential importance, as are also the silk and drug industries and carpet weaving.

Mr. Southard dwells at several points on the scarcity of capital, asserting that inability to secure long-term notes has most seriously affected agricultural development, not to speak of industrial enterprises. "Palestine is poor in capital," he bluntly asserts. As high as 15 per he declares,

opportunities in Palestine for American products. In 1913, it is stated, the imports from America were valued at $291,990. For the fiscal year ended March 31, 1921, United States imports reached $1,990,504, and Southard predicts much greater and ever-increasing opportunities with the growing immigration into the country. He urges American business men to take advantage of the opportunities. Total imports from all countries amounted to 820,866,892 in the fiscal year ended March, 1921.

The survey refers in unusually complimentary terms to the efficiency and satisfaction rendered by the courts as well as the Palestine Government under Sir Herbert Samuel, which he says, "functions very efficiently." "With the new form of government instituted in 1918, Palestine gives every promise of a gradual process of economic expansion."

Special and extended space is devoted in the survey to the business

The Rexall Stores ARE CANADA'S FAVORITE DRUG STORES

McDERMID & JURY, Druggist
Cor. George and Charlotte Streets

E. L. PAYNE, Druggist
Cor. George and Simcoe Streets

ONE CENT SALE

1¢ SALE 1¢ SALE

THE PLAN
You pay the regular price for One Article, then we give you another of the SAME ARTICLE for ONE CENT.

THE EXAMPLE
Buy 1 Tube Rexall Pearl Tooth Paste at the regular price of 35c, and we will give you another for 1c, or 2 for 36c.

Saturday, Monday and Tuesday, April 21st, 23rd and 24th

This ONE CENT SALE Plan was originated by the UNITED DRUG COMPANY for the REXALL DRUG STORES. The United Drug Company are the largest manufacturers and buyers of Toilet Articles, Remedies, Chocolates, Perfumes, Rubber Goods, Stationery and Drug Sundries in the world, and this is an advertising plan pure and simple, of which they bear most of the expense. Instead of spending money in the regular way, such as Free Samples, etc., it is their desire that we place full sized packages or articles in your hands, giving you an opportunity to judge the real value of these goods, the cost of which they charge to advertising.
We will only be permitted to run this sale occasionally. Beware of imitations in other stores, and take advantage of this exceptional opportunity.
We cannot afford to charge or deliver during this Sale, so please don't ask us to do it.

REXALL
25c Violet Dulce Talcum Powder.. 2 for 26c
60c Jonteel Talc Powder ..... 2 for 61c

75c OPEKA COFFEE 2 lbs. for 76c

Rexall Soaps and Hair Preparations
35c Rexall Shaving Sticks 2 for 36c
35c Shaving Cream 2 for 36c
25c Medicated Skin Soap 2 for 26c
25c Tar Shampoo Soap 2 for 26c
15c Rexall Toilet Soap 2 for 16c
15c Tiny Tot Baby Soap 2 for 16c
75c Petroleum Hair Rub 2 for 76c
40c Riker's Emulsified Cocoanut Oil Shampoo 2 for 41c
$1.00 Harmony Eau de Quinine Tonic 2 for $1.01
40c Lorie Lemon Shampoo 2 for 41c

Tooth Pastes Talcums and Toilets
35c Klenzo Tooth Paste 2 for 36c
35c Pearl Tooth Paste 2 for 36c
35c Corylopsis Talcum 2 for 36c
50c Bouquet Ramee Talc 2 for 51c
25c Baby Talc 2 for 26c
35c Ipomea Talc 2 for 36c
75c Paradis Talc 2 for 76c
25c Pearl Tooth Powder 2 for 26c
25c Velour Powder Puffs 2 for 26c
15c Chamois for Face 2 for 16c
10c Styptic Pencils 2 for 11c

Rexall Creams & Face Powders
60c Almond Bloom Cream 2 for 61c
60c Jonteel Cold Cream 2 for 61c
60c Jonteel Disappearing Cream 2 for 61c
60c Disappearing Cream 2 for 51c
60c Rexall Cold Cream 2 for 61c
25c Peroxide Cream 2 for 26c
50c Violet Dulce Vanishing Cream 2 for 51c
35c Rose Witch Hazel Cream 2 for 36c
35c Violet Witch Hazel Cream 2 for 36c
$1.00 Jonteel Compressed Face Powder 2 for $1.01
$1.00 Bouquet Ramee Face Powder 2 for $1.01
50c Harmony Face Powder 2 for 51c

Rexall Preparations
25c Stomach and Liver Pills 2 for 26c
$1.00 Blood Purifier 2 for $1.01
50c Bronchial Salve 2 for 51c
$1.25 Beef, Iron & Wine 2 for $1.26
25c Rexall Orderlies 2 for 26c
Hypophos Compound 2 for $1.01
$1.00 Peptonized Iron Tonic 2 for $1.01
PEROXIDE
75c Hydrogen Peroxide 2 for 76c
50c Hydrogen Peroxide 2 for 51c
25c Hydrogen Peroxide 2 for 26c
25c Rexall Cold Tablets 2 for 26c
50c Kidney Pills 2 for 51c

Rexall Stationery
15c Linen Writing Pads 2 for 16c
25c Linen Pads 2 for 26c
35c Linen Pads 2 for 36c
35c Cascade Linen Papeteries 2 for 36c
50c Lord Baltimore Papeteries 2 for 51c
50c Tangora tinted borders 2 for 51c
75c Symphony Lawn Papeteries 2 for 76c
10c Envelopes 2 for 11c
15c Glenwood Envelopes 2 for 16c
10 Rexall Fountain Pen Ink 2 for 11c
50c Lord Baltimore Portfolios 2 for 51c

Guaranteed HOT WATER BOTTLES
$2.25 Rob Roy Hot Water Bottle for $1.13
$2.50 Maximum Hot Water Bottle for $1.25

Perfumes, Lotions and Toilet Waters
60c French Cologne 2 for 61c
60 Lavender Water 2 for 61c
$1.00 Lilac Lotion 2 for $1.01
$1.50 Paradis Toilet Water 2 for $1.51
$1.00 Viviana Toilet Water 2 for $1.01
50c Lavender Smelling Salts 2 for 51c
25c Viala Perfume 2 for 26c
75c Oz. Crabapple Perfume 2 Oz. for 76c
$1.50 Oz. Ipomea Perfume 2 Oz. for $1.51
$1.50 Lilac Bountiful Perfume 2 Oz. for $1.51
$2.00 Princess Bouquet Perfume 2 Oz. for $2.01

65c PKG. OPEKA TEA 2 for 66c

Sundries
$1 Liggett's Chocolates 2 for $1.01
$1.00 Auto Sponges 2 for $1.01
40c Tooth Brushes 2 for 41c
50c Tooth Brushes 2 for 51c
60c Tooth Brushes 2 for 61c
50c Hair Brushes 2 for 51c
$1.25 Rubberset Shaving Brushes 2 for $1.26
50c Hand Brushes 2 for 51c
$1.00 Rubber Combs 2 for $1.01
60c Rubber Baby Pants 2 for 61c
10c Hair Nets 2 for 11c

E. L. PAYNE
The Rexall Drug Store
Corner GEORGE and SIMCOE STREETS

McDERMID & JURY
The Rexall Drug Store
Corner GEORGE and CHARLOTTESTREETS

400 Medicinal Preparations in Rexall Stores—Many Goods Not Mentioned Here Are on Our One Cent Sale—5,000 Rexall Drug Stores in Canada and United States.

WE ARE HERE TO SERVE YOU

SLEUTH BRIBED NOT TO ARREST IN LIQUOR CASE

NEW YORK, April 21.—Commissioner of Accounts Hirshfield's challenge to the public to come forward and tell of a single incident of police liquor grafting was met in stirring fashion at the Commissioner's inquiry, when a woman accused a detective to his face of having demanded and received $600 from her.

The woman, keeper of a sailors' boarding house, named and indentified Robert McAllister of the Headquarters Staff assigned to enforce the State prohibition law. In a stormy session, marked by a tumult of accusation, denial and incrimination she stuck to her story, giving time and place and insisting that the bribe was handed over in consideration that she be spared the shame of arrest.

She swore that when McAllister and his fellow-detectives descended upon her boarding house she gave him the money—all she had—after he had demanded $1,000, and that in return McAllister arrested her brother instead of herself and promised that the case would "not amount to much."

Mrs. Mary Castro, the day's sensational witness, was mistress of herself and of the situation. When Commissioner Hirshfield scoffed at her story and said that no sane man would believe it, she took an oath on her God and the lives of her children.

McAllister, leaping from the chair where he sat with other members of his squad, hearing all the testimony, characterized the charge as "a lie and a frame up." Mrs. Castro insisted upon questioning the detective when he in turn took the stand, and she brandished the word "lie" as vociferously as did he.

When he was asked how he accounted for the accusations McAllister cried: "Judge Corrigan has it in for me because I arrested a woman who said she was his niece."

Magistrate Joseph E. Corrigan, whose charges of bootleg grafting on the part of the police were partially responsible for Mayor Hylan's order for the investigation, said last evening that he had no niece over 14 years old and that neither of them—the youngest is 1 year old—has ever been in New York. The woman was sailing under false colors if she pretended to any relationship or even acquaintanceship, Magistrate Corrigan asserted.

Police Stories Tally.

Five of McAllister's brother policemen who accompanied him on the raid at Mrs. Castro's house corroborated his testimony and declared that no money had been passed. All of them told the same story as McAllister, even to minor details. Most of them said that McAllister was in their sight during their entire stay in the house and that no money could have passed without their knowledge. The case was adjourned.

Industrial Disputes Act is Amended.

OTTAWA, April 21. — (Canadian Press).—A bill to amend the Industrial Disputes Act received its third reading in the House yesterday.

Hon. James Murdock, Minister of Labor, explained that one of the changes made by the bill was introduced to facilitate application for boards of investigation. In the past it had often been claimed that committees could not make the necessary application because it was impossible to bring about negotiations between employers and employees. It was proposed to arrange facilities for a board in case the committee took the stand that it had been impossible to secure a conference.

It was also proposed to place on one of the parties to the dispute the obligation for applying for the Board. In the past employer and employees have both hesitated to make the move, and the bill, said the Minister, embodied an attempt to fix responsibility.

The party seeking the change would have to ask for a board.

Forest Reserve Act to Be Amended.

OTTAWA, April 21. — (Canadian Press).—A bill to amend the Dominion Forest Reserves and Parks Act received its second reading in the House of Commons yesterday. Hon. Charles Stewart, Minister of the Interior, explained that lands in the Western Provinces were withdrawn under the bill from forest reserves where they were considered of agricultural value. In other cases certain additions had been made to the reserves. In the Riding Mountain Forest, Manitoba, the district situated near Clear Lake, formerly withdrawn for the Soldier Settlement Board, was returned to reserve purposes as it had not been found suitable for settlement.

A bachelor is a man who wears two pairs of socks at a time to hide the holes in each pair.

Perhaps statistics show twice as many men as women are killed because women never marry women.

In your PLAYER Piano insist on a PLAOLA ACTION
RELIABLE, PERMANENT SERVICE
Perfect Expression from Pedalling only

Make the Home Springlike With Flowers
Fresh supplies Daily of Cut Flowers, and Blooming Plants of all kinds—Prices always reasonable—Quality always right,
Peterboro Floral Co.
347 GEORGE STREET
Phone 1399-456
Nights and Sundays 1683

Vin St-Michel
(ST. MICHAEL'S WINE)
This Medicated Wine brings prompt relief and permanent benefit in most cases of Loss of Appetite and Poor Digestion.
AT ALL DRUGGISTS
Le Cie Gentin Limitee, 482 St. Paul Street West, Montreal
Dandicolle & Gaudin, 16 Quai de Queyries, Bordeaux, France
1R

Mother and Her Baby Are Relieved of Eczema

Mrs. Peter A. Palmer, Salt Burn, Sask., writes:
"Dr. Chase's Ointment has completely relieved me of eczema and piles. I also used this Ointment for my baby, who broke out in eczema. A few applications were all that was necessary in her case. Dr. Chase's Ointment has been worth a hundred dollars to me—before using it I had spent a great deal more than that in unsuccessful treatment from doctors. We have also used Dr. Chase's other medicines, the Nerve Food having restored my health after suffering from severe nerve trouble when a girl."
DR. CHASE'S OINTMENT
60 Cents a box, all dealers, or Edmanson, Bates & Co., Ltd., Toronto

Sail to Europe on the NEW PORIC Sister of the famous REGINA
The excellent service on these new cabin steamers, the largest sailing from Montreal, compares favorably with that of a fine hotel. They are the choice of travellers who demand service and comfort at moderate cost. Ask for Booklet and rates.
H. C. THORLEY, 41 King St. E., Toronto; or Local Agents.
WHITE STAR-DOMINION LINE

LICENSED TAXIMEN
ONLY LICENSED AUTO SERVICES MAY CARRY PASSENGERS FOR HIRE. THE FOLLOWING ADVERTISERS HAVE COMPLIED WITH THE CITY BY-LAWS IN THIS RESPECT:

P. J. ALLEN
'Phone 1000,
Day and Night Service.
Closed Cars.
534 CONCESSION STREET.

UNITED TAXI SERVICE
'Phone 1838.
Day or Night.
5 and 7-Passenger Cars.
312 AYLMER STREET.
J. CLANCY. - O. PAMMETT.

HOWELL & DEVALL.
'Phone 774.
DAY AND NIGHT SERVICE.
5 and 7-Passenger Cars.
STORAGE AND WASHING.

Pacific coast cities report a flood of bad $20 bills, which did some damage to property.

Seattle rooster scratched out a dog's eyes, but then his mother may have been an incubator.

Boston bandits were frightened when a woman appeared, proving some bandits are married.

Toronto in Won Column-First Ball Game Lakefield-Other Sport

TORONTO BROKE LOSING STREAK

Five Counters in the First Innings Gave Leafs a Victory Over Jersey City — Reading in the Win Column Also.

HEAVY HITTING.

JERSEY CITY, N.J., April 21.—(Canadian Press.)—Toronto checked Jersey City's winning streak by defeating them yesterday afternoon, 5 to 2. Lynch walked three Toronto men in the first inning and these passes, bunched with three hits, earned the visitors all their tallies. Jersey City outbatted the winners, 9 hits to 6. Score:

Toronto .. .. ..500 000 000—5 6 0
Jersey City.. ..000 000 020—2 9 2
Taylor and Kenyon; Lynch and Freitag.

Baltimore 8! Syracuse 7.

BALTIMORE, Md., April 21. —(Canadian Press.)—After tieing the score in the eight inning, Syracuse was compelled to yield to Baltimore in the ninth, when the Orioles pushed over the winning run. The score was 8 to 7. It was a free hitting game in which Boley, of Baltimore, connected for a home run, double and two singles in four times up. The score:

Baltimore. .. ..000 150 101—8 14 1
Syracuse.. .. ..020 011 030—7 15 2
Frank, Thomas and McAvoy; Mahney, Hill and Niebergall.

Reading 13; Buffalo 4.

READING, Pa., April 21.—(Canadian Press.)— Reading banged its way into the win column yesterday when they trounced the Buffalo Bisons 13 to 4. Home runs by Washburn and Connelly were the features, the latter's coming in the sixth inning, when he pinch-hitted for Carts, with the bases full. Score:

Buffalo.. .. .. ..010 110 001— 4 11 0
Reading. .. .. ..000 205 42x—13 15 4
Reddy, Heilman and Urban; Carts, Martin and Clarke.

Rochester 4; Newark 3.

NEWARK, April 21.—(Canadian Press.)—Rochester Hustlers made it three in a row over the Bears by taking yesterday's game by the score of 4 to 3. Littrell, the big right-hander of the Flower City crew, let the Grizzlies down with four hits. Score:

Rochester. .. ..111 010 000—4 9 1
Newark .. ....000 100 020—3 4 1
Littrell and McQuinn; Baldwin and Sheridan.

PETERBORO TEAM WON IN LINDSAY

Local C. N. R. Softballers Proved Too Good For Their Scugogville Comrades-in-Arms.

The local C.N.R. soft ballers may occupy a position near the bottom of the list as far as the Peterboro league is concerned but they are still fast enough to trim Lindsay's C.N.R. aggregation They turned the trick on Thursday evening in the Lindsay Armouries with a score of 14 to 12. An exceptionally large crowd was on hand and keen interest was taken in the game.

The teams were playing under decided handicaps. The Lindsay team has played only three games this season and the fact that they played under different rules than the Petes and on a much larger diamond kept the local boys from showing to their best advantage.

The Petes outhit Lindsay and came through strong in the pinches. In the early part of the game Lindsay was left far behind in the scoring but staged two great rallies in the seventh and eighth to tie the score making it 12 to 12. In the ninth however a walk and two singles sent two Peterboor men across while Lindsay was held scoreless. McMillan for the locals and R. E Oke for the Lindsay team both pitched stellar ball as the score indicates. Williams of Lindsay and Prindible of Peterboro were the umpires.

COBOURG BASEBALL.

COBOURG, April 21.—The Grand Trunk Baseball team, champions last year of the Cobourg Town League are going in for baseball this season with apparently the same amount of enthusiasm. At a well-attended meeting, the following officers were elected:

Hon. President—F. W. Baker.
President—W. J .Corbett.
Vice-Pres.—J. H. LaFay.
2nd Vice-Pres.—H. Moore.
Secretary-Treas.—W. B. Bulger.
Manager—Kent Payne.
Executive Committee—M. J. McEntie, Foy Baker, E J. Wormington, J. G. McNabb, D. Wagner, Gerald Baker, R. K. Cooke.
Representative to Town League—Kent Payne or M. J. McEntee.

The Grand Trunks will again enter the Town League and make a strenuous effort to land the championship.

Cobourg expects to have an enthusiastic Town League this season. There will be at least four teams, as all of last years teams are expected to enter. An all-star Juvenile team has applied for admission and team from the Rice Lake Canoe Company is suggested.

FIRST BALL GAME OF THE SEASON

Two Lakefield Teams Started the Season Going Yesterday — Tennis and Softball Proposed.

The ball season opened here yesterday afternoon with a scratch game barely a week after the last of the curling. Dr. Smith's team defeated G. G. Connell's by 12 to 11 in a game that was as close as the score indicates The players engaged without their positions were as follows:

Connell's— L. Sabatino, C. S. Tanner, B. Blewett, G .G. Connell, S Sutton, Dr. Kennedy, L. Lawless and E. Morin.

Smith's—J. Hull, E. Northey, Dr. Smith, Vaudal Simpson, J. J. McFadden, F Erskine, W. Webster, S. Sherin and H. Stabler.

Umpires—J. R. Hill and H. Wagar.

Talking Tennis.

Tennis is expected to start with a bang at the organization meeting called for next Tuesday An increased membership is expected as a result of the interest that has been recently displayed by those who are promoting the club. A soft ball league on lines similar to the Lakefield and District hockey league of recent memory is also mooted, and from all the present indications summer sports should flourish here this season.

Football

A special meeting of the P.D. & F.A. will be held on Monday evening in the Chamber of Commerce rooms. The meeting will start promptly at 8 o'clock and all directors and club representatives are requested to attend.

Bill Creasy, the clever little Scottish goalie may be forced for business reason to be absent from the International game which is scheduled between England and Scotland.

TO RAISE £10,000 FOR ATHLETES.

MELBOURNE, April 21.—(Associated Press)—A newspaper fund has been opened to raise £10,000, to ensure adequate representation of Australia at the next Olympia games to be held in Paris in 1924. It is proposed to send a team of 40 athletes.

SMOKE
OGDEN'S
CUT PLUG

15¢ per packet
80¢ a ½ lb tin
If you roll your own, ask for OGDEN'S FINE CUT

Favorite Blows of Famous Fighting Men - - By ED. HUGHES

Pressing For Distance The Fault of Golfers

By Mike Brady, Western Open Champion.

Golf is a jealous mistress and one of her strongest lures to lead players into disastrous temptation is to incite them to knock the cover off the ball.

If there is any department in which most golfers, new og old, like to excel, it is that of long hitting.

The beginner who attempts to hit with all his power practically forfeits his chances of becoming a good golfer. It is the rhythm of the stroke, the perfect timing, that sends the ball a long way.

You will see powerfully built men with blacksmith arms and powerful shoulders, unable to hit within yards of diminutive chaps of frail physique.

Why?

Because ten to one the big man's power is three-quarters wasted. The force of the stroke may be wasted on the back swing, or on the first part of the downward stroke.

The frail chap, through proper pivoting, supple wrists and smoothness of the swing has his club head travelling at miximum velocity when it comes in-contact with the ball.

With a smooth, rhythmic swing, you will be surprised how far the ball will go without the expenditure of every ounce of strength.

Even Abe. Mitchell, tremendous hitter that he is, usually has something "up his sleeve" for use when occasion calls for extra distance. But when he "presses," it is for a purpose, and he knows that he will be sure to hit the ball where and as he intends.

EIGHT HOMERS CHICAGO GAME

One Less Than Record Which Has Stood For Twenty-Nine Years — Hartnett and Freiberg Get Two Each.

NATIONAL LEAGUE

CHICAGO, April 21.—(Canadian Press.)—Eight home runs, one less than the world's record of 29 years ago, were made in the final game between Chicago and Pittsburgh yesterday, Chicago winning 12 to 11, when George Hartnett, recruit catcher, slammed out his second homer and crossed the plate with the winning run in the ninth.

The Cubs made six of the homers, while the Pirate gathered two. The record for home runs by two clubs in one game was made by Cincinnati and Boston in 1894, when the Braves made five and the Reds four.

In addition to Hartnett's brace of homers, Friberg poled two, while Staz and Heathcote got one apiece. Grimm and Traynor were the home run hitters for the pirates. The scores

Pittsburgh .. .110 212 112—11 12 2
Chicago. .. ..000 011 271—12 15 2
Glazner, Hamilton, Adams and Schmidt; Dumovitch, Stueland and Hartnett.

Cincinnati 10, St. Louis 2.

CINCINNATI, O., April 21. —(Canadian Press.)—The Reds evened up their opening series with the Cardinals by taking the last game yesterday, 10 to 2. They won the game by bunching four hits with four passed off Beak and Wiginton, for seven runs in the fourth inning. Luque pitched strongly throughout, striking out seven men. Score:

St. Louis .. .. ..002 000 000— 2 8 3
Cincinnati .. ..020 710 00x—10 8 2
Pertica, Doak, Wington, Stuart and Clemons, McCurdy; Luque and Hargrave.

Boston 9; New York 2.

BOSTON, April 21.—(Canadian Press)— Jack Bentley of the world champion Giants made his National League debut yesterday afternoon in the box against Boston and was hit hard. Southworth made four base hits in five times at bat and McInnis' double in the first inning knocked in three runs. Score:

New York .. .. ..002 000 000—2 8 1
Boston .. .. ..320 040 00x—9 13 1
Betsley and Gaston; Genewich and Gowdy.

Philadelphia 8, Brooklyn 7.

BROOKLYN, April 21.— (Canadian Press.)—The Phillies won another hectic game from Brooklyn yesterday, this time, 8 to 7. The Dodgers used four pitchers and the Phillies two, all six receiving ragged support. Cy. Williams got a homer, a triple and two singles in five times at bat. Score:

Philadelphia. ..002 122 001—8 14 3
Brooklyn, ...001 130 020—7 14 4
Weinert, Winters and Henline; Shriver, Schreiber, Decatur, Smith and Hungling.

MARATHON VICTOR BACK AT HIS JOB

Honors Rest Lightly on Shoulders of De Mar—A Blister on His Heel is the Only After-Effect.

BOSTON, April 20. — (Canadian Press.) — Clarence H. DeMar, of Melrose, victor in the United States Marathon Road Race yesterday, for the third time, was back at his printer's case yesterday with only a blistered heel as an admitted after-effect of the long grind. The feat of being first to win the event for a third time and second to win it in two successive years, both achievements coming 12 years after he had run home winner for the first time, did not leave this man of 35 years satisfied. He announced as he set type that his "running sprees" were over until fall, but that he would then begin light training for the United States' marathon of next year, with a view especially to qualifying for the United States' team that will run in the Olympic Marathon at Paris.

De Mar went home after the race Thursday, put on a pair of breeches and some thick rubber-soled shoes and went out on the sand lot to play baseball. But he had been playing only a short time when the townsfolk carried him off to City Hall, whil bells and whistles acclaimed him. He was given a bouquet of flowers.

HASTINGS JUVENILE LACROSSE PRACTICE

HASTINGS, April 21.—The Hastings Juvenile Lacrosse team will hold their first practice this afternoon, when all players under the age of 18 are requested to turn out.

Hastings Juniors were winners last year and with 'Kenny Cruickshanks, Lorne Lambert and several of last years Junior starts on the Juvenile line up they should go a long way in the finals.

Engineer Killed When Engine Left the Track.

SAULT STE MARIE, Ont., April 21. —(Canadian Press)—Levi Case, 43, married, was instantly killed yesterday in a wreck on the Algoma Central Railway, 115 miles north of the Sault, when five cars of a train of 20 empties went off the track as a result of a snowslide. Case was the engineer, jumped when the engine went off the track, but he was hit by the car behind the engine He had two children. G. McLeod, fireman, was slightly burned.

RUTH THE HERO OF N.Y. VICTORY

His Heavy Hitting Won the Game in the Ninth Inning—St. Louis Won First Game of the Season

AMERICAN LEAGUE.

NEW YORK, April 21.— (Canadian Press.)—A stirring ninth-inning rally in which Ruth again took the hero's role yesterday, enabled the Yankees to make it three straight from Boston by a score of 4 to 3. Ruth came up in the ninth with the bases full, one out and New York needing one run for a tie.

Piercy pitched three straight balls and followed with two called strikes. Ruth then hit far over Centre Fielder Collins' head, scoring Haines and Witt.

Ruth's hitting featured the game, as he hit a triple, a double and a single, scored two of New York's runs and knocked in the other two.

Reichle, a recruit outfielder, brought in two runs for Boston in the first inning with a circuit swat. Score:

Boston .. .. ..300 000 000—3 5 1
New York .. ..000 100 012—4 12 0
Piercy and Devormer; Hoyt, Jones and Schang.

Philadelphia 6; Washington 2.

PHILADELPHIA, April 21. —(Canadian Press.) — Philadelphia made it three straight from Washington yesterday, scoring six runs on foud hits and winning, 6 to 2.

Heimach was found for eleven hits by Washington, but kept them scattered ,while the Athletics took full advantage of the Senators' errors and the wildness of Hollingsworth. Goslin and Welch each hit home runs. Score:

Washington ..010 000 001—2 11 4
Philadelphia .. ..003 002 01x—6 4 2
Hollingsworth, Russell, and Ruel; Heimach and Perkins.

St. Louis 5; Detroit 3.

ST. LOUIS, April 21.—(Canadian Press.)— Coming from behind the local Americans won their first game of the 1923 season here yesterday, defeating Detroit, 5 to 3. Vangilder, pitching his first game of the season, went well after the second inning, while Pillette, hurling for Detroit, was pounded hard in the fifth and seventh inning. Durst, substitute first baseman during the illness of George Sisler, made his first hit of the season, a home run. Score:

Detroit .. .. ..110 010 000—3 8 2
St. Louis .. .. ..000 020 30x—5 11 1
Pillette and Woodall; Vangilder and Severeid.

Cleveland 8; Chicago 5.

CLEVELAND, April 21.—(Canadian Press) —Cleveland made it three straight from Chicago yesterday by a seventh inning rally of five runs, winning 8 to 5. Each team used four pitchers. Because of the wildness of the pitchers and the frequent changes the contest last nearly three hours, although only 8 1-2 innings were played. Score:

Chicago.. .. .. ..201 200 000—5 11 0
Cleveland .. .. ..100 200 50x—8 9 1
T. Blankenship, Connally, Davenport, Faber and Schalk; Morton, Boone, Uhle, Metivier and O'Neil.

BIG WHEAT YIELD

MELBOURNE, Australia, April 21.—(Canadian Press Cable) .—The yield of wheat in Victoria this year is nearly 36,000,000 bushels, a decrease of over 8,000,000 compared with last year's yield.

Send a DOMINION EXPRESS MONEY ORDER

Kinks o' the Links

by "PRO"

At the lunch hour, workmen employed in the repair of the golf course permitted several wheel barrows to remain on one of the fairways. Driving from the tee a player's shoot finds its resting place in a wheel barrow, where it is finally discovered after much hunting for same. What is the proper procedure in such a situation?

The player has the right to lift the ball and drop it without penalty. There is no reason why a player should suffer because of the negligence of an employe.

Has a player the right to change his club after taking his stance on the tee and addressing the ball? If he has such a right is there any penalty attached to the change of clubs?

A player has a perfect right to change clubs at any time he desires. The fact that he has taken his stance and addressed the ball makes no difference. There is no penalty attached.

Speedy Collection Service

COLLECTIONS made in all parts of Canada and the world, acceptances quickly obtained, payments promptly transmitted, details handled accurately—these factors combine to make our collection service efficient and highly satisfactory to business firms.

Consult our local manager regarding the complete facilities which can be placed at your disposal.

THE DOMINION BANK
PETERBOROUGH BRANCH,
JOHN CRANE, ... Manager.

Want Ad Tips by John T. Bartlett

"NEVER DONE BEFORE" WANT ADS

(By John T. Bartlett)

"I had never seen such a Want Ad before" related the advertiser, "but it seemed to me it was a good thing to say, and I said it." Results bore him out. This man had a house lot which he was reducing to street level. Most of the unneeded "land" he had sold—it was an excellent grade of gravel—to the city for street purposes. A little was left, for which, at the time, there seemed no demand.

What the advertiser put in his Want Ad was this: "Poultrykeepers, make that wet, damp poultry yard well-drained and dry, and get more eggs. Gravel it. Fine gravel for the hauling at 66 Summer St."

Poultrykeepers came and hauled away the gravel, and the advertiser's lot was level with the street, ready for building operations.

The assertion that there is nothing new under the sun does not hold for Want Ads. Every day almost some advertiser pushes ahead without precedent, and cashes in. Who was the first Want advertiser to be besieged with applicants because she put in her "room to let" Want Ad thees two words, "Radio equipped."

Historically speaking, the fact is not settled. This point is certain, though—whoever the advertiser, sensed what an appealing consideration radio equipment would be. So she used a "never done before' Want Ad, and got splendid results.

Stored away in the attic, where they had been for years, a family had a kitchen stove of a long obsolete model, and various odd pieces of old furniture. A spirit of enterprise seized the housewife. While this old stuff would not interest most town people, it would be splendid for a river-bank or mountain summer camp. So she said in a Want Ad, just at the season people were fitting out camps, "Sound and substantial, excellent for summer camps" she quickly sold the things. What a relief to have them out of the way!—and how good the cash obtained seemed!

Although she had never known it to be done before, this housewife went ahead and got Want Ad results. Her example is a good one. Use "never done before" Want Ads without hesitation. There's profit in them.

(All Rights Reserved)

CITY BOXING Championships
Victoria Hall
Monday - Tuesday
April 23rd - 24th
Special Bouts
Oshawa Boxers

The Ford Has Passed Them All

IN ten years the Ford Car has passed the street car, the horse and buggy and the locomotive as a means of transportation.

The Ford has given the public transportation which combines all the advantages which other methods offer with none of their disadvantages.

It is giving the railroads real competition in fast cross-country transportation.

It has ousted the street car in ready convenience and low mileage costs.

It has pushed the horse and buggy completely into the discard in low-first cost and low maintenance costs.

The number of people who buy Ford cars will set the price of Ford cars.

Ford
BUY NOW AND MAKE CERTAIN YOU GET A CAR AT THESE PRICES
Runabout $405
Touring $445
Coupe $695
Sedan $785
Chassis $345
Truck Chassis $495
F.O.B. FORD, ONT. GOVT. TAXES EXTRA. STARTING AND ELECTRIC LIGHTING STANDARD EQUIPMENT ON ALL CARS

DUFFUS MOTOR SALES
Peterbhrough, Ont.

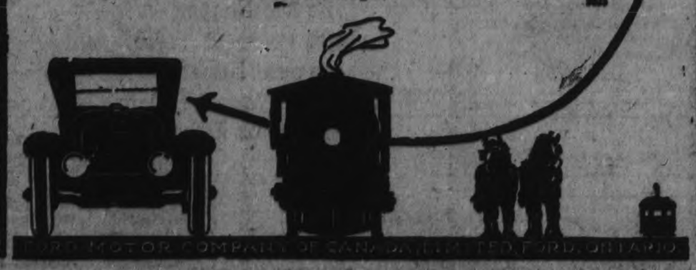

FORD MOTOR COMPANY OF CANADA, LIMITED, FORD, ONTARIO

Grand Opera House, Starting Monday, April 23

Opening Play
CAPPY RICKS
'Nough Said

MACHAN SISTERS
COMPANY
IN WHOLESOME CLEAN DASHING COMEDIES

PRICES: 25c—35c 50c Gallery 10c

Tuesday Night
"The Rosary"
The Greatest Pastoral Comedy Ever Written"

VAUDEVILLE
Between Acts Featuring
Baby Marjorie
The Five Year Old Child Wonder.

Wednesday Night
"BEFORE BREAKFAST"
A Farce Comedy Built for Laughter.

Seats Now On Sale
Show Commences 8.15 sharp

Capitol Entertainment

Love
Horse Races
Beautiful Women

Starts Monday

GLORIA
Swanson
—and—
Antonio Moreno
in—
"MY AMERICAN WIFE"

Most Dazzling Display of New Style Creations Shown in Any Picture This Year.

Capitol Concert Orchestra — Florence Gladman Directing

LAST TIME TO-NIGHT
From EDITH WHARTON'S POPULAR NOVEL
"The Glimpses of the Moon"
With Famous Cast Including BEBE DANIELS - NITA NALDI

FARMERS WERE BUSY EAST O ST. THOMAS

Mr. John McIntosh sow no signs of Activity Yesterday between London and Peterborough.

Seeding is general east of St. Thomas but between London and Peterboro none of the farmers were on the land yesterday according to Mr. John McIntosh of North Monaghan, who has just returned from Detroit and Windsor, where he spent the last two weeks. He was referring to conditions only as he could see them within visual range of the train. Mr. McIntosh went to the border with his son who is going into the real estate business in Windsor. During his stay there Mr. McIntosh was hospitably received by Chief Thompson and driven by him through the border towns.

LIFE'S DARK BACKGROUND.

It seems sometimes that much of our life is spent in filling in a dark background, but presently, after a long time, during which we have been learning lessons of patience, we suddenly come to the pattern, and a new interest is quickened within us, as we trace with our colored threads the little white snowdrops, the pale blue forget-me-nots, filling in the corners, while chains of gold connect them up and what is that traced in the centre? Why it looks like a cluster of Lilies of the Valley.

THE REGENT

Today, last chance to see Jack Holt and Babe Daniels in that stirring Drama, "NORTH OF THE RIO GRANDE."

COMING MONDAY—
The Picture that packed the Famous Capital Theatre in New York to capacity for two solid Weeks.
A Picturization of the Age-old Song of the same name.
"Where Is My Wandering Boy Tonight?"
No advance in Prices. We give the Best at the Lowest Prices.

BUTTER! BUTTER!

LOWER PRICES AGAIN FOR MONDAY.

	Lb. retail
Rose Brand Creamery Butter	41c
Fancy New Zealand Creamery Butter	41c
Havelock Creamery Butter	40c
Choice Creamery Butter	39c

EAST CITY DELIVERY

In addition to the 10 o'clock Morning Delivery, which has not been giving entire satisfaction to the Residents of East City, we have decided to put on Another Morning Delivery. This will leave our Stores at 8.30 o'clock every morning.

CANADIAN PACKING COMPANY LIMITED
3 RETAIL STORES
Cor. Brock and George St. Phone 381 — George St. Next Dominion Bank Phone 183 — Cor. Sherbrooke and Park St. Phone 397

GOOD CARDS FOR BOXING TITLES

Plenty of Entries for Local Championships, and Special Bouts.

Local boxers are in good shape for the city championships at Victoria Hall on Monday and Tuesday of next week, and boxing fans will see interesting competitions. Jack McDonough and Lorne Combe will decide the city title for their class on Monday night. This bout alone is sufficient to draw a big crowd to Victoria Hall.

Several Oshawa boxers will be here to take part in special bouts, which will, of course, have no bearing on the local championships.

Entries for the championships will weigh in at Victoria Hall tonight, commencing at seven o'clock, and the draw will be made for Monday night.

MARCH OUT LOCAL VETS TOMORROW

Annual Church Parade to Church of Sacred Heart in Morning.

The Veterans march out for their annual church parade on Sunday morning, leaving the G.W.V.A. hall at 10 a.m. with the band of the Peterborough Rangers in attendance, for the Church of the Sacred Heart, where this year's anniversary services will be held.

This year, the exact date of the commencement of the Second Battle of Ypres is Sunday, April 22nd, the day eight years ago when Canadian boys held the breach, when untried lads from office and factory faced the machine-like hordes of German soldiers, faced them and fell and closed in again and again in depleted ranks, but never gave up until they conquered with the last bleeding remnants of a tiny force. It was in this battle that many brave Peterborough men fell, including the gallant Major Bennett, of unforgotten memory. To Canada and her soldier dead has been inscribed a splendid tribute by The Cleveland (Ohio) Commercial:

St. Julien's Day.

"North over the border to-day, in every community leal-hearted citizens of the Dominion are holding commemorative services for the sons of the maple leaf, lying in Flanders' fields, who held the line for liberty from April 22 to April 24 eight years ago. In proud and loving memory mothers and fathers of these heroes recall the battle of battles of the World War, in which the picked conscripts of continental Europe hurled themselves for three consecutive days on the flower of youth of Canada and in the end retired baffled, leaving on the field 10,000 dead.

"The true story of the world's salvation from militarism by that little band of stalwart souls, known as the First Canadian Division, history will tell. The battle of St. Julien was the start of a series of displays of Canadian heroism and efficiency that marked the Flanders and Picardy campaigns of the great war wherever emergency occurred, and which has added to the glory of patriotic achievement the events chronicled by the names of Festubert, Givenchy, Vimy, Cambrai and a score more.

"Untested men from farm and factory, numbering less than 10,000 had been placed between two French armies to block the enemys' determination to achieve the French channel ports. To Von Falkenhayn's command to his German troops to pulp the Canadians and break through, no matter the cost, an answer was given which ranks St. Julien with Thermopylae and The Alamo, with the difference that St. Julien had her messengers of victory, albeit they numbered but 400, all that was left of Canada's vanguard in the fight for civilization.

"Deserted by the Algerian corps on its left; its right bared by the retreat of the extreme eastern French wing, this pigmy army stood. Defying the repeated charges of the magnificent Prussian guard, 10 service battalions of which dissolved themselves against that unbreakable human wall, scornful alike of gas and bomb these Canadians fought for 72 hours to achieve the result their commander curtly ordered in the words: 'The line across St. Julien wood must be held. The Canadians will hold it.'

"And, when, after the three-day agony, the third British army came to the relief and the battered men of the western contingent marched out, no more inspiring sight was ever witnessed than the little army passing through infacing serried ranks of seasoned British warriors, each rigidly standing at 'the present.'

"The salute of St. Julien is Canada's forever!"

SANTAL MIDY — CATARRH of the BLADDER relieved — Each Capsule bears name MIDY — Beware of counterfeits

The current belief is that electric bills are shocking.

If women had better taste there would be more bachelors.

Financial News and Views

Canadian Stock Exchange — And Mines — New York Stock Exchange — And Curb Prices.

To-Day's Quotations and Opinions and Reviews of the Markets.

(Quotations supplied The Examiner by Nelson & Martyn, Stock Brokers)

NEW YORK STOCKS.

	High	Low	2.30p.m
Allied Chem.	73⅛	73	73⅛
Amer. Can.	96¼	95¼	96¼
Amer. Loco.	132½	132½	132½
Amer. Smelters	64½	63⅛	64½
Amer. Sugar	79½	79½	79½
Amer. Woollen	95⅞	95⅛	95⅞
Anaconda Cop.	49	48½	48¾
Atchison R.R.	101⅞	101⅞	101⅞
Baldwin Loco.	137⅞	137⅛	137½
Balt. & Ohio	51⅝	51¼	51½
Beth. Steel	64¾	64	64⅛
Brooklyn R.T.	2⅛	2⅛	2¼
Cal. Pet.	94⅛	93½	94⅛
C. P. R.	156½	155⅝	156½
Cen. Leather	33¾	33¾	33¾
Chandler	68¾	68¾	68¾
Corn Products	130¼	128⅝	130¼
Columbia Gas	109½	109½	109½
Cuba Am. Sugar	35¾	34¾	35¾
Cont. Can.	47	46⅝	46⅝
Cosden Oil	53¼	52¾	52¾
Crucible Steel	79	78¾	70
Erie R.R.	11⅞	11⅞	11⅞
Gen. Asphalt	45⅞	45½	45⅞
Gen. Motors	16⅝	16⅛	16⅝
Gulf State Steel	96	95¾	96
Houston Oil	62	61⅞	61⅞
Ind. Alcohol	66	65½	66
Int. Nickel	14⅛	14	14¼
Int. Paper	44⅛	43⅝	44⅛
Am. Inter. Corp.	29⅛	29	29
Allis-Chalmers	48½	48⅛	48⅛
Consolid. Gas.	109½	109⅛	109½
Great Nor. Oil	31½	31½	31½
Insp. Copper	38	38	38
Kelly Spring.	58½	58	58½
Kenn. Copper	40¼	40¼	40¼
Marine Pfd.	35¾	35¾	35¾
N. Y. Central	94	93¾	93¾
North-Western	80½	80½	80½
Pennsylvania	45¾	45⅝	45¾
Pacific Oil	39⅝	39	39⅝
Pan-Amer. A	72½	70¼	72½
Pan-Amer. B	68⅝	66⅝	68½
Prod. & Refiners	50⅛	49½	49¾
Reading	76⅛	76	76
Repub. Steel	62⅛	61¼	61⅞
Retail Stores	80⅝	80⅝	80⅝
Sinclair Oil	33¼	32	33¼
Southern Pac.	90	90	90
Southern Rly.	33⅛	33⅛	33⅛
Studebaker	121⅛	120¾	121¼
Sub. Boat	13	12⅝	13
Texas Oil	48¼	48¼	48¾
Texas Pac.	25½	25⅛	25½
Trans. Oil	10⅛	10½	10⅛
Union Pacific	138¼	137⅛	137½
U. S. Rubber	60½	59⅛	59⅝
U. S. Steel	105⅛	104⅝	105⅛
Utah Copper	70⅛	70⅛	70½
Vanadium Steel	38¾	38½	38¾
Westinghouse	57¼	57⅛	57¼

CANADIAN STOCKS.

	High	Low	2.30p.m
Abitibi	69¼	68¼	69
Atlantic Sugar	24¾	24	24
Barcelona	19	18¼	19
Bell Tel.	121½	120½	121⅛
Brazilian	51	50½	51
C. P. R.	160	158½	158½
Can. Gen.	93	93	93
Can. Steam. C.	18	17¼	18
Can. Steam. Pfd.	51½	50¾	51½
Cement	85	83½	83½
Con. Gas	158	158	158
Detroit United	78	78	78
Mutual Oil	12½	12	12½
Price Bros.	44¾	44¾	44¾
Riordan Paper	4¾	4¼	4¼
Smelters	26¾	26½	26⅝
Span. River C.	95	94	95
St. of Canada	77⅛	77	77
Toronto Rails	84	83½	83½
Twin Cities	68	66½	67
Winnipeg	37¼	37¼	37¼

BANKS.

Commerce	198	197	198
Dominion	199	197	199
Hamilton	170	169½	170
Imperial	188	187	188
Montreal	241	240	241
Royal	217	216	217
Standard	210	209	210
Toronto	191	190	191
Union	136¼	136	136

MINES. GOLD.

	Asked	Bid
Apex	4	4
Argonaut	70	68
Atlas	—	9½
Baldwin	—	15½
Buckingham	—	24½
Con. West Dome	—	34
Dome	—	44
Goldale	48¼	48
Hollinger	—	1335
Hunton	—	15½
Hattie	—	30
Keora	16	15
Lake Shore	338	336
McIntyre Mines	1920	1910
Moneta	—	26
Newray	—	44
Nipissing	610	600
Porc. Crown	—	16
Preston	14¾	14
Silver Leaf	1½	1¼
Teck Hughes	115	114
Vip. Con. Mines	75	74
Wakenda	11⅝	11⅛
Wasapika	7½	7¼
West Tree	—	11½

SILVER

	Asked	Bid
Beaver	—	44½
Castle	27¾	27
Crown Reserve	—	71½
La Rose	29	28½
McKinley	22	21½
Mining Corp.	335	327
Peterson Lake	12¾	12¼
Temiskaming	46¾	46
Wettlaufer	17	15

CHICAGO GRAIN. WHEAT.

	High	Low	Close
May	124¾	124	124¾
Sept.	120	119½	120
July	122⅛	121¾	122⅛

CORN.

May	78⅛	77⅞	77⅞
July	80½	80¼	80½
Sept.	81½	80⅝	81

WINNIPEG WHEAT.

May	122	122	122
July	123¼	123¼	123¼

Old Country Soccer Results

LONDON, April 21.—(Canadian Press).—Old Country football results this afternoon were as follows:

ENGLISH LEAGUE—First Division

Preston North-End 1, Arsenal 2.
Aston Villa 3, Everton 0.
Tottenham H. 2, Birmingham 0.
Middlesboro 1, Blackburn 2.
Chelsea 3, Bolton Wanderers 0.
Burnley 2, Sunderland 0.
Sheffield U. 0, Cardiff City 0.
Liverpool 1, Huddersfield 1.
Notts Forest 2, Manchester City 0.
Newcastle United 1, Stoke 0.
Oldham 0, West Bromwich 0.

Second Division.

Bury 3, Blackpool 0.
Clapton Orient 1, Southampton 0.
Coventry City 1, The Wednesday 1.
Leeds U. 3, Notts C. 0.
Manchester U. 0, Leicester C. 2.
Port Vale 1, Barnsley 1.
Rotherham 0, Bradford 2.
South Shields 2, Crystal Palace 0.
Stockport 2, Derby 1.
West Ham 1, Fulham 0.
Wolverhampton vs. Hull City—postponed.

News From The Old Country

Send $3 and we will mail you regularly every week for 52 weeks a copy of any British Weekly Newspaper, such as Lloyd's, People, Tit Bits, Pearson's, etc., etc. Hundreds of papers on our Big List mailed free. A different paper sent weekly, or the same publication for 52 weeks. $3 pays for a year's subscription, including postage. Most unique and up-to-date service, greatly appreciated by members throughout the Empire. Send $3 to-day to PERIODICAL POSTING CO'Y., PLYMOUTH, ENGLAND
etf

Third Division—Southern Section.

Aberdare vs. Bristol Rovers—not reported.
Brighton and Hove 0, South-End U. 1.
Bristol City 3, Watford 1.
Gillingham 2, Merthyr T. 0.
Luton T. 2, Northampton 1.
Millwall 3, Norwich C. 0.
Newport 4, Charlton 0.
Portsmouth 3, Brentford 0.
Queen's Park R. 2, Exeter C. 0.
Swansea Town 1, Plymouth A. 1.
Swindon T. 3, Reading 1.

Third Division—Northern Section.

Accrington 0, Nelson 1.
Bradford 3, Ashington 0.
Chesterfield 0, Darlington 0.
Crewe 2, Hartlepool 1.
Durham 1, Rochdale 1.
Grimsby T. 1, Lincoln C. 0.
Halifax T. 0, Southport 1.
Tranmeer Rovers 3, Barrow 0.
Walsall 2, Stalybridge 1.
Wiganborough 2, Wrexham 1.

SCOTTISH LEAGUE—1st Division

Airdrieonians 5, Falkirk 1.
Clyde 0, Aberdeen 1.
Alloa vs. Albion Rovers—unplayed
Hearts 1, Ayr United 1.
Morton 0, St. Mirren 1.
Motherwell 0, Celtic 0.
Partick Thistle 1, Hibernians 0.
Rangers 1, Kilmarnock 0.

THEATRES

Capitol Entertainment

GLORIA SWANSON IS DICTATOR OF STYLES

Star of "My American Wife" Puts Ban on Hair Curls and Waves.

No more curly or wavy hair; such is Gloria Swanson's decree.

This radical dictum, coming from the Paramount star who is recognized as one of the best dressed women of the screen, is another thrust at flapper-like styles which have predominated for so long a time.

The general trend in new fashions has been towards the severe. The baby doll style of dress has given way to the more classic, dignified line. The high waist-line has dropped to the hips, or been obliterated altogether; the short skirt has been replaced by the ankle length gown; bobbed hair has become suddenly passe.

But Miss Swanson now carries the reaction one step further and takes the curl out of her hair. The curling iron and the waver have been laid on the shelf, so far as she is concerned—temporarily at least, and for her characterization of the American girl in "My American Wife" her latest starring vehicle, coming to the Capitol Theatre, next Monday she leaves her hair absolutely straight when dressing it into the various coiffures.

AT THE REGENT.

AGE-OLD SONG, "WHERE IS MY WANDERING BOY TO-NIGHT?" Made Into Beautiful Motion Picture By Chester Parrish.

The remarkable composition, "Where Is My Wandering Boy To-Night," words and music by the Rev. Robert Lowry, has a record among sacred songs like that of "The Prodigal Son" among parables.

Dr. Robert Lowry was born in Philadelphia, educated at Bucknell University, and graduated from there with valedictory honors.

Although widely known as a composer of sacred music, he considered preaching to be his life work. Music to him was a side line, and yet he was the author of a song which has done more to bring back wandering boys than any other ever written.

AT THE GRAND.

Monday brings to the Grand Opera House for a three-day engagement the Machan Sisters Stock Company, who will endeavor to give the theatregoers of Peterboro, three days of joys and pleasure. The Machan Sisters are not new to theatregoers here, for both young ladies have appeared here in support of well known stars. Miss Rosalind Machan appeared here some years ago, in child parts with her father's company. The past seven years she has been playing leads with some of the best Stock Companies touring the States. Her last engagement in Canada was with the Garrick Players, in Ottawa. She is remarkably clever, beautiful to look at and wears some wonderful costumes. Her versatility will be proven here for she will appear in three entirely different characters. In "Cappy Ricks" she will play Ricks' daughter in "The Rosary" the dual role of the sisters, and in "Before Breakfast", the role of the actress. Miss Gloria Machan who has already won her laurels in Peterboro with the Rex Stock Company will be seen in the ingenue roles. Her clever work with the Rex Company has already been commented upon by the press and the public and her many admirers will welcome her appearance here. The supporting cast is all that could be desired and no effort has been spared to give the patrons of the Grand the best performance possible of "Cappy Ricks" the opening play for Monday night. Mr. Raymond Poore, late of the Flirting Princess and the Corse Payton Company of New York City, will play the male leads, Billy Webb, comedian, recently toured the West Indies and comes direct from a New York engagement, included in the sporting cast is Miss Ollie Cameron late of the Shubert's Big Time Vaudeville, Ben Laughlin, Al. W. Emerson and Fred Williams, also Baby Marjorie the five year old child wonder who will appear in songs and dances.

DON'T RUB THE HEAD.

By so doing your rub out the new hair roots. Shampoo with 7 Sutherland Sisters' Scalp Cleaner. Make lather before applying to the hair. Ends dandruff. At your druggist.

ASPIRIN

UNLESS you see the name "Bayer" on tablets, you are not getting Aspirin at all

BAYER Genuine

Accept only an "unbroken package" of "Bayer Tablets of Aspirin," which contains directions and dose worked out by physicians during 22 years and proved safe by millions for

Colds	Headache	Rheumatism
Toothache	Neuralgia	Neuritis
Earache	Lumbago	Pain, Pain

Handy "Bayer" boxes of 12 tablets—Also bottles of 24 and 100—Druggists.

Aspirin is the trade mark (registered in Canada) of Bayer Manufacture of Monoaceticacidester of Salicylicacid. While it is well known that Aspirin means Bayer manufacture, to assist the public against imitations, the Tablets of Bayer Company will be stamped with their general trade mark, the "Bayer Cross."

Skin Eruptions Are Usually Due to Constipation

When you are constipated, not enough of Nature's lubricating liquid is produced in the bowel to keep the food waste soft and moving. Doctors prescribe Nujol because it acts like this natural lubricant and thus secures regular bowel movements by Nature's own method—lubrication.

Nujol is a lubricant—not a medicine or laxative—so cannot gripe. Try it today.

Nujol
A LUBRICANT—NOT A LAXATIVE

Brazilian Dividend

has been declared, same will be paid on June 1st. Those buying the stock NOW will participate in the dividend. KEELEY SILVER stock is now traded in with the prevailing price of 2.20 to 2.30. General opinion is that the stock is a purchase at present prices.

WE BUY FOR CASH OR ON MARGIN.

NELSON & MARTYN
BROKERS
332½ George Street
SUITE "A"
Phones---229J, 229 W, 1736F and 1139W.
CONTINUOUS WIRE SERVICE.
10 a.m. - 3 p.m.

Hodkinson Pictures

Holmes Productions presents
Irene Castle
in "NO TRESPASSING"
from the Novel "THE RISE OF ROSCOE PAINE" by JOSEPH C. LINCOLN
An Edwin L. Hollywood production
Special at the Royal—Monday
Afternoon and Evening

Nowhere

Around the home can you spend as little money and get the same returns in comfort and appearance as in

AWNINGS

New Patterns are here. Order Early. Estimates Free.

J. J. Turner & Sons Limited

Phones 1800 or 1801

LET THE

Home Furnishing Co.

FURNISH YOUR HOME! FURNITURE, HOUSE FINISHINGS, CARPETS, RUGS, STOVES, CARRIAGES, BEDS AND BEDDING.

OUR PRICES ARE GUARANTEED THE LOWEST IN THE CITY, CASH OR WEEKLY PAYMENTS.

HOME FURNISHING CO., 208 CHARLOTTE STREET, H. FLORENCE, Prop.

26d-109-1538

Ice! Ice! Ice!

Everything kept fresh on Sanitary Ice.

Ice keeps the butter hard, the milk pure, the lettuce crisp and tender. With ice meat does not spoil; food is saved.

Sanitary Ice spells health, happiness and comfort ,and is a saving in every way. Costs only a few cents a day.

A baby will consume 500 quarts of milk the first year of its life and requires for its heatlh the best and purest milk, that must be kept below the temperature of 50 degrees to maintain its full nutritive value. If kept at a higher temperature most of the contents of the bottle will spoil before it can be consumed. Food starts to spoil at a temperature of 55 degrees and although at that tempertaure the change will not be noticed, enough bacteria is created to cause the food to lose most of its nutritive value.

Spring—The Danger Period for Foods.

Order a Supply of Sanitary Ice To-day.

Sanitary Ice Supply LIMITED

Plant and Head Office 836 Water St. Telephone 147.

Cast Off Those Ills

Perhaps you are one of the many people who find coughs and colds hard to get rid of. They pull down your general health, lower your resistance and make your life thoroughly unpleasant. Sometimes they hang on until serious troubles develop.

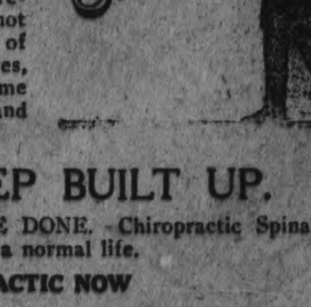

Keep your resistance up to par and you will not have coughs and colds. You have within you all the resisting power you need, but that power does not serve you properly unless it reaches every part of your body. If there is any impingement of nerves, the flow of this vital force is interrupted and some organ or part of your body will become weakened and fail to function normally.

BUILD UP AND KEEP BUILT UP.

You may think this is hard to do, but IT CAN BE DONE. Chiropractic Spinal Adjustments can be of service in aiding you to live a normal life.

INVESTIGATE CHIROPRACTIC NOW

M. C. Goodwin, D.C., Ph.C., Chiropractor

Palmer School Graduate

LADY ATTENDANT.

106-108 Barrie Building, Peterborough. Phone 431.

OFFICE HOURS — 10 to 12 a. m. 2 to 4 and 7 to 8 p. m. Office closed Tuesday and Thursday Evenings.

Local News

DR. T. P. McCULLOUGH,

Eye, Ear, Nose and Throat Specialist, 166 Brock St. Phone 36W. d:f

DR. F. O'REILLY

Physician and Surgeon, 281 Park Street. 'Phone 890. Hours 1 to 3. 7 to 8.30. 26d 108 1537

TAXI LIVERY.

Two seven passenger McLaughlin cars. For good service, telephone Herb. Stinson's Taxi Livery. Phone 480 garage and residence. dtf

ROBSON AND PENROSE.

We will give you good service. Local and long distance hauling. Parcel delivery. 'Phone 832W, 832J. 414, 415 Dublin street. 26d-109-1582

PETERBORO RANGERS.

The full band will meet at the armouries to-morrow at 9.45 a.m., for the annual church parade of the G. W.V.A.

MANLEY BROS.

General Carting, Local and Long Distance Hauling. 'Phone 855w.—206 Lansdowne Street. 48d-w s-125-1415

DEPEND ON US.

We are here to prove our motto, "For Better Vision," as we have for 16 years in Peterborough.—A. A. Fowler, Phm.B., Registered Optometrist, 373 George Street. t-f

FOR ELECTRICAL WORK

Consult J. A. Ash and Sons. Service always. Work guaranteed. Prompt attention. Want helper with one or two years' experience. 617 Aylmer Street. 'Phone 859W. m th s

AUCTION SALE.

Household furniture, etc., at the home of Mr. Herb Middleton, 641 Water street, on Tuesday, April 24, at 1.30 p.m. Range, sideboard, chairs, tables, walnut parlour suite, music cabinet, bedroom furnishings, settee, linoleums, etc. Sale starts at 1.30 p.m. W. J. Hancock, Auctioneer. 3d19 21 23 1705

Novelty Jewellery

The new Spring designs in Novelty Jewellery are very attractive.

Including:

Ear Rings, Beads, Brooches, Pendants

We would be glad to show you these New Designs.

Warne Bros.

PHONE 888 Diamond Hall 349 George Street

MIXED HARDWOOD AT $12 PER CORD

Mixed Hardwood cut 12 in. at $12 per cord. Also good body wood, $14 per cord. 'Phone 1927, or Black's Grocery, Cor. Dublin and George, 'Phone 506. 10d-t.t.s.-96

ST. JOHN'S SERVICE.

Rev. Dr Blagrave will complete his course of sermons on The Lord's Prayer at 11 o'clock service to-morrow. He will also preach in the evening on "Christ, the Church and problems of the day."

BRITISH COLUMBIA SHINGLES

All Best Grades—Also Eastlake Steel Shingles, Corrugated Iron, and Ready Roofing.—Fred H Rowan, 607 Weller Street, 'Phone 851.

AUCTION SALE.

Thursday, April 26th of household furniture and furnishings at house of Miss Kincaid, 559 Harvey street. Furniture, stoves, floor coverings and etc. No reserve. Sale commences 1.30 p.m. W. J. Hancock, Auctioneer. 2d-21-23-25

KEEP YOUR OLD PAPERS.

The Ladies' Aid of George street Methodist church will collect papers, books, magazines or anything in the paper line, on Tuesday, April 24. Kindly tie in bundles. 'Phone 1842. 2d-18-21-1737.

THE COUGHLIN MONUMENTAL WORKS.

Wish to call attention to their advertisement on page eight. Now is the time to place orders for monuments to be erected before Decoration Day. Call and make your selection as soon as possible.

THE TALK OF THE TOWN

Friends are amazed at the transformation of formerly pale, weak people who are now able to enjoy health, strength, and the glow of youth. They have discovered that a tablespoonful of

BLUDWINE TONIC

taken before meals will increase the appetite aid digestion, and enrich the blood, invigorate the nerves, and re-build the wasted tissues.

AT YOUR DRUGGIST.

Made by

The Ontario Wine Company New Toronto - Canada

Manufacturers of Dr. Coventry's & Puritan Wines

RECITAL DATES.

The pupils of Mr. George H. King will give vocal and instrumental recitals on the 3rd and 11th of May. 1d-95-1797.

CORRECTION IN NAME.

In the report in yesterday's Examiner headed "Directors Decide to Commence Operations," the name of the company should have read "Central Oil Fields Ltd., and not "Canadian Oil Fields" as printed.

UMBRELLAS, REPAIRED AND RE-COVERED.

Saws filed and set, scissors, razors and knives ground, clipper plates sharpened. Over 40 years' practical experience. Wm. Taylor & Son, the Sheffield cutlers, 219 Hunter street west. 'Phone 109J. t.t.s.

PAPER COLLECTION.

The Christian Mothers of St. Peter's will collect papers, magazines, rubbers and tires on Wednesday, May 2, instead of April 26, as previously advertised. Please have parcels convenient for those calling. 2d-21-25-1804

PLAN OPENS FOR GYM PAGEANT.

The reserved seat plan for ticket holders for the big Gymnasium Pageant at the Grand Opera House opens on Monday. 1d-95-1796.

TRINITY CHURCH CHOIR CONCERT.

The assisting talent for the above choir concert has been engaged, and tickets may be purchased at Giles' Drug Store and fro the Warne Drug Company, at the nominal price of 35c. 3d17 19 21

SONS OF ENGLAND.

Lansdowne Lodge will celebrate St. Georges' Day, Monday, April 23, by holding a social evening. Vocal, and instrumental solos, an address by Mr. J. Wearing, community singing, H. Follis' Orchestra and refreshments have been arranged for. Tickets 35c. All members and friends are welcome. 1d-95-1788

TENDERS WANTED.

Tenders will be received by the Peterborough Baseball Association, on or before 10th May for the Refreshment Privileges at Riverside Park for the coming season. The highest or any Tender not necessarily accepted.

Write Secretary, Peterborough Baseball Association, 362 Hunter Street West. 3d-18-20-21

GREAT BARGAINS IN TYPEWRITERS AT NELSON'S.

332½ George Street. Phone 229W and 1139W

1 NEW Portable Underwood.
1 Second-hand Port, Underwood.
1 Used No. 5 Oliver, A1.
1 Empire, good shape.
1 12 inch, Underwood, Big bargain.
1 Wide Remington, slightly used.

We have arranged with Canadian rebuilders whereby we can meet or do better than others' prices.

Don't throw away your Used Machines—Save them.

THE LAST "AT HOME."

The last "At Home" of the season to be given by the young ladies of the Immaculate Conception Church was held under the auspices of the Northern District last evening in the Parish Hall, with a good attendance. Prizes for cards were won by Miss M. Guerin and Mr. Driscoll. Special end of the season attendance prizes went to Miss Margaret McAuliffe and Mr. Wm. McAuliffe. Among the ladies in charge were Misses Ahearn, McAuliffe, McCormack, and Driscoll.

MONDAY EVENING'S ENTERTAINMENT.

The play to be given in the Conservatory of Music Hall on Monday evening by the Ladies of the Berkely Street Methodist Church, under the auspices of the Ladies' Aid of St. Andrew's Church will be one of the season's entertainments. The play has been given more than sixty times in Toronto, where it has been extremely well received. In addition to the play there will be special numbers by Toronto artists. Don't miss it. 1d-95-1805

ELECTRICAL ENGINEER DIES AT HIS WORK

TORONTO, April 21 (Canadian Press). — Harry Armstrong, 25, a young electrical engineer employed by the Canadian General Electric Company, met death in the transformer room of the Lansdowne plant early this morning. The cause of his death is not known, but it is believed to have been due to a fall from a ladder.

Go-Getters

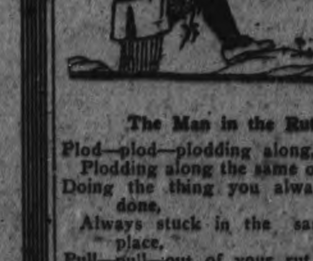

The Man in the Rut.

Plod—plod—plodding along,
Plodding along the same old pace;
Doing the thing you always have done,
Always stuck in the same old place,
Pull—pull—out of your rut,
There's somewhere the job for you.
So study the ads and study yourself;
Try making your dreams come true.

SHERIFF ARRIVED TOO LATE TO EVICT

Death Had Removed Aged Indian Woman From Her Ancient Home.

VANCOUVER, April 21.—(Canadian Press). — A wisened Indian woman lay dead to-day in a shack on a tiny patch on Stanley Park, the most famous city park in Canada, when the Sheriff's officers went to evict her.

"Aunt Sally" was the name she was known by and she is said to have been born on the spot more than one hundred years ago. A small colony of Indians held under squatter rights the strip of beach during twenty years in which small forest known as Stanley Park has been a recreation park. It is said that she contracted pneumonia when she last went to the city to press her rights to remain in the home of her fathers, but the fiat had gone forth that squatters rights could not be upheld on land strictly belonging to crown.

WEDDING BELLS

O'CONNOR—HILL.

A pretty but quiet wedding took place at All Saints' rectory at one o'clock to-day, when Rev. R. B. Grobb united in the holy bonds of matrimony Vera May, daughter of Mrs. Hill and the late Roland Hill, 513 Sherbrooke Street, and John Lawrence O'Connor, son of Mr. and Mrs. John O'Connor, Sherbrooke Place.

The bride was charmingly attired in a suit of navy tricotine, with lavender Canton crepe blouse and lavender hat trimmed with black Spanish lace. Her bouquet was Ophelia roses.

The brother and sister of the bride, Herbert Hill and Miss Etta Hill, acted as witnesses at the signing of the register. Miss Hill wore a navy suit with henna hat and bouquet of Columbia roses.

Following the ceremony, a reception for immediate relatives and friends was held at the home of the bride's mother.

Miss Tessie Joslin contributed several vocal solos.

Mr. and Mrs. O'Connor, who will reside in Peterborough, left later for a honeymoon in Toronto and points West.

OBITUARY

MRS. ADELAIDE HOWELL

The death occurred at 6.15 yesterday evening of Mrs. Adelaide Louise Victoria Howell, aged 70 years and 6 months. The home of the deceased was in Cobourg but she had been visiting her grand daughter Mrs. Fred McBride at the corner of Braidwood and Lock street since last December. After an illness of only a week's duration she passed away at her grand daughters' residence. The deceased was born in Redcloud, Northumberland County and attended the Methodist Church in Cobourg. She leaves to mourn her loss two daughters, one granddaughter and one son. They are: Mrs. Frank McBride and Mrs. John Richards of Cobourg; Mrs. Fred McBride of Peterboro and Mr. C. H. Masters, California.

The funeral will be held from Belleghem and Sons' Funeral Chapel on Sunday at 11 a.m. and will be by motor to Cobourg. Rev. Mr. Wilson will conduct the service in Cobourg.

COLLEGE QUARTETTE AT GEORGE STREET CHURCH

One of the most pleasing forms of singing is male Quartette work. The happy combination of four good voices never fails to appeal to those interested in good music. To-morrow in the George street church, one of the finest male quartettes in the country, the Victoria College Quartette, will sing at both services.

Among their selections will be — "Jesus, Saviour, Pilot me," "Some Blessed Day," "The Ninety and Nine," "Deep River," and others.

Their splendidly blending voices will be an inspiring feature of the services.

In the morning the W.M.S' will have charge of the services, Mr. Young preaching on their work, and Dr. Agnew, a member of the quartette, who is soon to leave for China, speaking briefly on the importance of missionary work. In the evening Murray H. Cayley of the quartette, will bring a message of special inspiration to the young men, which it is hoped that every young man who can crowd into the church will sing.

Dorothy Allan Park will sing at the evening service, her solo being one of Squire's great compositions, "The Watchman," and the choir will sing its usual devotional numbers, under the direction of Mr. Renwick.

WOMAN HUNGER STRIKER.

LONDON, April 21 (Canadian Press). — A despatch from Dublin states that Mrs. Charlotte Despard, sister of Field-Marshal French, has been on a hunger strike at Kilmainham Jail since early on Thursday afternoon in protest against the imprisonment of Mrs. Maud Gonne McBride.

Five French army airplanes, flying under the patronage of the Government, will leave Paris next month for a flight around the world. Their course will take them through Italy, Algeria, Egypt, Syria, Mesopotamia, Persia, India, Siam, Indo-China China Korea, Japan and the United States. They will then fly south across Central and South America, crossing to Africa, and returning by way of Spain.

BOMB EXPLODES HOUSE DAMAGED

Infernal Machine Placed on Steps of Home of Italian Banker.

PHILADELPHIA, April 21—(Canadian Press) —A time bomb placed on the steps of the home of Chevalier C.C.A. Baldi, banker and leader in the Italian colony here, late last night, damaged the house and number of other residences in Roxborough suburb. No one was injured despite the fact that stones and bricks were hurled through windows. Chevalier Baldi is a sympathizer of the Fascisti group and the police entertain the theory that the bomb was placed by someone opposed to this movement in this country.

VOICE OF THE PEOPLE

STATEMENT BY MR. TOOMS.

To the Editor of The Examiner:

Sir,—Believing in full publicity for matters of public interest, I wish to say that Rr. B. Markson, late of Peterborough, called upon me at the Parliament Buildings on Thursday of this week to make a request that I appeal to the Chamber of Commerce to obtain permission for him to leave this country in May or June, as he had a position awaiting him in England.

I wish to say that this is the second time that I have ever met Mr. Markson, and as he has been a resident of Peterborough, and one of my constituents, he was entitled to come to me for any assistance I might be able to give him.

However, I told him that since the deportation he sought was a Dominion and not a Provincial matter, he should present his case to the Federal member for West Peterborough. I feel myself in a somewhat delicate position in regard to this matter, and I wish to explain it briefly but fully to the public.

Thanking you, Mr. Editor, I am,
Gratefully yours,
Thomas Tooms.

THE MARKETS

A CRITICAL TEST.

NEW YORK, April 21 (Special to The Examiner). — Brief as it was, to-day's stock session put the market through the most critical test faced in recent months. Following the substantial recovery from the break of a week ago prices at Friday's close again stood at the low level reached on three successive drives in the last ten days.

Any important depression below these figures would have suggested that the primary upward trend had been permanently checked and professional operators devoted their entire energy to accomplishing that end.

But once more impressive support come into the general list at the point of resistance established in the last few weeks.

Concentrated pressure on the pivotal stocks was employed in vain in the effort to precipitate liquidation. Toward the close the bear party began a slow retreat, and the market showed a considerably improved tone in the final dealings.

The market closed irregular.

Closing prices included U. S. Steel 105 1-8 off 1-2, Republic 62 off 1-2, Baldwin 138 1-4 unchanged, Amer. Loco. 132 off 1-12, Texas Co. 48 1-4 off 1-4, Sinclair 33 1-4 up 1-4, Pan-American 73 3-4 up 2 1-8, Amer. Woollen 95 3-4 off 1-4, Gen. Motors 16 1-4 off 1-4, Studebaker 121 1-2 unchanged, Amer. Can. 96 off 1-2, Corn Products 130 1-4 up 5-8, United Rubber 59 3-4 off 3-4, Amer. Sugar 80 1-4 up 1, Cuban American Sugar 35 5-8 up 1 3-8, Cuba Cane Preferred 62 up 2.

FIRE ALARM BOXES

SOUTH WARD.

Box. Location.
13—Lock and Gladstone.
14—Westcott and Aylmer.
15—Perry and George.
16—Perry and Bethune.
17—Park and Townsend.
18—George and Dalhousie.
19—Park and Princess.
115—Romaine, west of Park St.
178—Canadian General Electric.
314—Brinton Carpet Factory.

CENTRE WARD.

21—George and King.
22—Simcoe and Queen.
23—George and Hunter.
24—Hunter and Quaker.
25—Charlotte and George.
26—Simcoe and George.
27—Water and McDonnel.
28—Brock and George.

WEST WARD.

12—Brock and Rubidge.
31—Park and Sherbrooke.
32—Bolivar and John.
33—Charlotte and Stewart.
34—Gilmour and St. Joseph.
35—Park and Hunter.
36—Weller and Walton.
37—Park and Charlotte.
38—McDonnel and Reid.
131—Canadian Woollens, Ltd. McDonnel Street West.

NORTH WARD.

41—Park and London.
42—George and Dublin.
43—Edinburgh and Bethune.
45—George and Smith.
46—Benson and Aberdeen Ave.
48—Water and Hilliard.

EAST WARD.

52—Burnham and James.
53—Rogers and Robinson.
54—Hunter and Mark.
56—Rogers and Douro.
57—Concession and Hazlitt.
59—Auburn.
212—Canadian Woollens, Limited, River Road.

Fire Hall phone No. 24. Police Phone 191.
To send an Alarm—Break glass, open the Large Door, Pull Hook Down Once and Let Go.
Remain at the Box and Direct Fireman to the Fire.
421—Brinton Carpet Factory.
12—Lock and McGill.

The say Einstein, of Einstein's theory, has another discovery. Perhaps he has understood Einstein's theory.

Y. M. C. A.

ANNUAL FINANCIAL CANVAS

Friends of the Association are interested in its Financial operation, and the following Budget will be interesting, and furnish desired information.

What It Costs to Maintain the Y.M.C.A. BUDGET OF 1923

RECEIPTS.		EXPENDITURE.	
Memberships	$ 4,000.00	Salaries	$ 5,800.00
Subscriptions	4,200.00	Office	300.00
Dormitories	3,400.00	Janitor	950.00
Lockers	125.00	Fuel	1,400.00
Physical	75.00	Light and Water	200.00
Educational	200.00	Supplies	500.00
Bd. of Education	700.00	Laundry	325.00
Bowling, Billiards	500.00	Repairs	600.00
Miscellaneous	300.00	Furniture	500.00
		Taxes & Insurance	500.00
		Religious, Physical, Social and Educational Depts.	725.00
		Miscellaneous and Advertising	400.00
		Retirement Fund	300.00
		National Council	500.00
		Deficit	500.00
	$13,500.00		$13,500.00

Peterboro's Budget Compares Favorably with Other Cities

Orillia Budget $16,700 Galt Budget $16,600 Guelph Budget $18,000
St. Catharines Budget $15,900 Belleville Budget $15,600

Society

At last night's Woodmen's party, Mrs. George Foster, 64 Aylmer street, won the ladies' first prize, a beautiful piece of cut glass. Mrs. George Thorne, East City, won the second prize, a hand painted vase.

Mr. E. H. Olver of the Royal Bank staff, Guelph, formerly of the Bank here, has been transferred to Windsor.

Rev. C. W. and Mrs. Follett of Berkeley street Methodist church, Toronto, are spending the week end in town, the guests of Mr. and Mrs. George C. Carruthers, at the Brock Apartments, Brock street.

Mr. George C. Carruthers, who has been at Chicago, Cedar Rapids and Akron for the Quaker Oats Company, returned at noon to-day.

Mrs. W. H. Dolby of Niagara Falls, is visiting her mother, Mrs. D. Worth, 465 Weller street.

Dr. Robert Conroy of Oregon, is here for the 50th anniversary of the wedding of his parents, Mr. and Mrs. David Conroy, which takes place Sunday, April 22nd.

STORMERS AT MUELHEIM BLAME FRENCH TROOPS

BERLIN, April 21 (Canadian Press). — It is asserted by the Lokal Anzeigler that Communists at Muelheim have openly proclaimed that the French incited them to storm the City Hall. It is also asserted that the French refused to allow uniformed police to be sent to Muelheim.

IN MEMORIAN.

In loving memory of Mrs. Wm. Albert Davis, who passed away a year ago, April 21, 1922.

A loving mother and wife so dear,
Has gone and left us mourning here.
We loved her, Oh no tongue can tell
How much we loved her and so well,
God loved her too and thought it best
To take her home with him to rest
We laid her away this one so dear,
With many a heartache and many a tear.

—Inserted by her sorrowing husband and family.

This loving Mother and wife dear
Has gone from us, but is not forgotten.

IN MEMORIAM.

In loving memory of Mrs. W. J. Davis, who died April 21st, 1922, in Nicholls Hospital:

The midnight stars are gleaming on
a lone and silent grave,
Beneath sleeps one we dearly love,
But who we could not save.

Her weary hours and days of pain,
Her troubled nights are past,
Her ever-patient worn-out frame
Has found sweet rest at last.

The happy hours we once enjoyed
How sweet their memory still,
But death has left a vacant place
The world can never fill.

—Sadly Missed by Father, Mother, Sisters and Brothers.

One way to learn what's what is by learning what isn't what.

Read the Want Ads.

BIG CONTRACTS SIGNED FOR ORE ARE DOUBTFUL

LONDON, April 21 (United Press). — The Rhenish Westphalia Company have concluded a contract with the Canadian Wabana concern for the delivery of heavy consignments of ore for the Ruhr, but it it doubtful if the contract, although closed, can be fulfilled owing to the attitude of the French towards shipments to the Ruhr from abroad.

It is rumoured that parties interested in the contract will make direct application to the occupation authorities for unhampered [illegible]

The Wabana Company has already laid out a large sum preparatory to shipping their ore.

LATE WANT ADS.

FOR SALE — GAS STOVE, PITTSburgh water heater, gas logs; all very cheap and in first class condition Apply 462 Hunter street, or Phone 940J. 3d97 1795

TO RENT — NICE BUNGALOW; 245 London street, hardwood floors upstairs and down; all modern improvements; possession 1st May, Apply M. A. McIntyre, 559 Aylmer street. 3d97 1802

WANTED — A MAID FOR MAY 1 Apply 607 Stewart st. 3d97 800

PRIVATE SALE OF HOUSEhold furniture and bedding, commencing Monday, at 485 Park St., including dinner and tea service complete, also Singer hand sewing machine, nearly new; can be seen between hours of 10 a.m., to 5 p.m., also evenings after 7 p.m. 3d97 799

FOR SALE — NEW BUNGALOW 7 rooms; all conveniences. 506 McDonnell Street. 3d97 798

FOR SALE — ENGLISH WILTON Rug, the finest make, seamless, 12 x 9 Mulberry, blue, cream, $60.00, Telephone 696. 3d97 801

TO RENT — SMALL FLAT — Suitable for two. Apply Examiner for address. 3d97 802

Auction Sale

On the ground, Roger St. **Ashburnham**

at 2 p.m. on

SATURDAY, May 5th, May 12th 1923.

TERMS—1-5 down, balance in 4 equal payments. Interest 6%.

D. W. DUMBLE

d93 10 17 24 31 7 14 21 28

REMOVED

Our new and second-hand business from 283 George Street to 213 Charlotte Street, corner Louis Street.

Big stock of new and second-hand Furniture, Clothing and Footwear at cut prices.

Large Heater with Oven, nearly new, $12.00, for quick sale.

A. CHERNEY

(Formerly A. Chernikoff, as I have decided to shorten my Name, so that it can be more easily spoken and remembered).

213 Charlotte Street.

"It's Confidence That Does It"

MAPLE SYRUP

Beautiful, heavy, best quality. 2½ lb. tin, 70c, 10 lb. tin $2.55

MAPLE SUGAR, very choice, lb. - - - 30c

EXTRA CHOICE DAIRY BUTTER - - 40c
VITA-MOR WHITE BREAD, wrapped, ea. 12c
COMMUNITY FRUIT LOAF, wrapped, ea. 15c
BANANAS, lb. - - - - - - - - - 10c

PORTER S. WHITE CO.

PHONE 208 - - 334 GEORGE STREET

NOW—CAPITOL—NOW
GLORIA SWANSON in
"MY AMERICAN WIFE"
Love-Horse Races-Beautiful Women

The Evening Examiner

PROBABILITIES.
Moderate to fresh north-easterly winds, fair and comparatively cool. Tuesday, north-east and east winds, not much change in temperature.

VOL. LII., No. 95 PETERBOROUGH, MONDAY, APRIL 23, 1923 PRICE THREE CENTS

WARNE'S GREATER THAN EVER 2 for 1 SALE ALL THIS WEEK
Come Early While The Stock Is Complete

PEACE PARLEY AT LAUSANNE OPENED TODAY

Turkish Vision of American Dollars and an Aroma of Oil Pervades Atmosphere.

A FRANCO-U.S. TILT

LAUSANNE, April 23.—(Special to the Examiner.)—A Turkish vision of American dollars and an aroma of oil from Near East wells, pervaded the atmosphere at the first formal session of the Lausanne peace conference to-day.

While the Chester concession — granted by Turkey to American interests in the face of French opposition — was not on the programme, it was the chief subject of discussion among the individual delegates.

The Turks, as a delegation, headed by the militant Ismet Pasha, are not prepared to discuss oil. They say the granting of authority to the American syndicate, headed by Admiral Chester, for the development of the Anatolian projects, is a closed book.

A lively Franco-American tilt seemed in prospect.

British Mediation.

The British, it is thought, may assume the role of mediator, as they do not believe the Chester concession will lap over into their Mesopotamian holdings and thus align them of necessity on the side of France. If it should develop that Turkey has granted to the United States something over which she has no sovereignty, then, the British say, America will be quick to realize the legality of the French position. Meanwhile the conference has met to consider the Near East peace treaty.

Increase Population.

The Angora assembly has rejected a bill providing that all Turks aged twenty-five must marry and that each couple must have a child every three years. By this measure it was hoped to increase the population of Asia Minor from eight to forty-eight million.

An adjustment of the Allied front with a view to its unshakable maintenance was the object of a preliminary meeting of leaders of delegations of the Great Powers to-day before the official resumption of the Near Eastern peace conference with Turkey.

Fancied Differences.

Allied spokesmen said they had impression that Turkey will seek to take advantage of fancied differences in the ranks of the Allies that have grown out of the political problems of Europe, especially reparations, and will endeavor to profit by the desire of Britain, France and Italy to obtain permanent peace in the Near East.

THE "PEOPLES CHIMES" AT ST. JOHN'S CHURCH

The "People's Chimes" were rung this morning by Mr. R. J. Dewey as a memorial to the officers, non-commissioned officers and men who gave up their lives at the Second Battle of Ypres, also in honor of St. George, the patron saint of England, whose festival also falls on April 23.

NAVIGATION OPENING ON THE GREAT LAKES

That navigation on the Great akes will soon open is indicated by the order received by the local Canadian National Freight Office to accept lake and rail routed shipments for Georgian Bay and Lake Superior ports.

CATTLE MARKETS.

TORONTO, April 23.—(Canadian Press).—Receipts 4,925; trade good. Quotations: Heavy beef steers $7.50 to $8; butcher steers, choice, $6.75 to $7.35; butcher cows, medium, $3.50 to $4.25; calves $10 to $11; lambs $13 to $15; hogs, selects, $11.25 to $11.50.

LET US HELP YOUR EYES.
We do all that can be done in the way of proper glasses, do it carefully, conscientiously and reasonably. Never advise glasses unless a sure benefit will result. See W. H. Lacey, Optometrist, 410 George Street. 'Phone 1160.

WOOD.
SLABS, CUT 12 INCHES LONG $4.50 PER TEAM LOAD. ALFRED McDONALD LUMBER CO., LIMITED. PHONE 176. 1d96 1830.

WANTED — A FIREMAN WITH 3RD CLASS CERTIFICATE. APPLY GATEHOUSE CANADIAN GENERAL ELECTRIC. 3d 97 1800

SEVEN BULLETS ENDS LIFE OF A GANGSTER

NEW YORK, April 23.—(Canadian Press)—The bullet-riddled body of 19-year-old Carmine "Blackie" Stello, known to the underworld as white slaver, dope peddler and burglar, was discovered in the backyard of a shop in Chinatown to-day. He was found beside a pile of egg crates and had been dead for hours. In his head and chest were seven bullet wounds. His right hand clutched a small flashlight. Nearby lay a .35 automatic with six exploded shells. The police believe "Blackie" was double-crossed by members of his gang. As they reconstruct the story of his death he was lured to a squalid areaway in the belief he was to be in on a "job." He was given a flashlight and, while he stood with it in his right hand, his companions backed away and showered him with bullets.

THE HOURS THAT TEACHERS WORK

Contributor Says Their Labor Cut of School Hours Sometimes Approaches Drudgery.

Dear Mr. Editor,— The letter in your valuable paper regarding more business-like methods in operating our schools was practical and thoughtful and deserving, I thought, of fuller consideration. It did appear to me, however, that as might be expected, judging the question perhaps too exclusively from the point of view of a business man's experience, he overlooked some aspects of the question. Is it quite fair, first of all, to contrast the school teachers' working hours with those of the business man on the assumption that all his work is done within the school period? Though not a teacher by profession, I have had some experience in that line, and know that, however well up in his subject, a teacher does his best work by specially preparing for each lesson, so is not only the subject matter but how best to present it to his particular class he must consider and in this respect should be always on the look-out for new ideas.

But equally important is it that he correct out of school a considerable amount of written exercises done by the scholars. Only so can he keep accurate check of what they are doing and keep them up to the mark.

Some teachers do this to the point of drudgery. It can, of course, like everything, be overdone. Another thing that should be borne in mind in reference to allowing teachers more time for their own use, than is common in other vocations, is the fact that the best teacher is one with a live, progressive interest in many subjects which nourish and stimulate mental life. In order that he or she should continue to have some degree of enthusiasm for learning and not become wearied with mere school routine, the teacher requires to be doing considerable reading of a wider range than his own actual teaching, according to text books, would indicate.

There is this, however, to be said of the proposal of two different platoons, or sets of scholars at morning and afternoon sessions, that as the teacher would repeat his work, going over the same matter twice as often ,he would have a narrower range of subjects and more experience and therefore require less time for special preparation.

But teaching is trying, nervous work, requiring all of one's faculties on the alert and at their best from beginning to end, while in how many places of business do we find people often simply waiting for something to turn up.

Moreover it is a mistake too likely to be made in this age which is so enamored of physical vitality, to suppose that the teacher who can stand on his feet for long hours and 'deliver the goods' with abundance of energy is the best kind of teacher. On the contrary, some of the finest and most active minds are limited in the length of time they can work by being weighted down by a body of limited strength and imperfect health.

Some of the very best teachers, while they can stand it, are therefore people without the physical strength to stand longer hours than the present system demands.

Might not then, Business Man's ruthless application of his doctrine of business economy, "the elimination" as he puts it, "of the inefficient teacher," and the survival of the fittest, i.e., physically fittest, realy resut in the loss of some of the finest work which only those who live mainly a mental, not a physical life, are so endowed as to be able to do.

I believe, however, that Business Man's proposal is worthy of consideration and deserves an answer, which I have therefore attempted to give. Following his example, I invite incognito and sign as,

MINISTER.

LIGHT CATCH OF RATS IN BRIEF LOCAL SEASON

Furrier Predicts $50 Increase in Price of Hudson Seal Coats Next Winter.

ICE HANGS ON

Approximately $50.00 will be added to the price of next winter's Hudson seal coats bringing them practically to parity with Persian lamb, as a result of the small catch of muskrats in the season that closed on Saturday night.

This statement by a local furrier reflects one of the effects of winter's dalliance in the path of spring. The price of the pelts has soared to $2.25 under the brisk demand of buyers who are scurrying around to get a share of the present offering.

It is understood that Rice Lake trappers are selling their catch by auction this afternoon at Hiawatha, and it is quite probable that the price will be pushed up to $2.50.

When the season opened, buyers were contemplating a general price of $2.00 or $1.75, but as winter overstayed its leave, and the ice remained in the rivers and lakes and marshes, it became evident that this year's catch would be exceptionally light.

As an example of the diminished supply, it is reported that the Hiawatha trappers, whose Rice Lake cats rank with the highest in quality, have about one thousand pelts, as compared with the average of four or five thousand in other years.

Advance of 40c a Pelt.

"Muskrat pelts are going to cost 40 cents or more than last year," said a prominent dealer. "When you consider that there are from 60 to 65 pelts required for a coat, you can begin to figure out about how much more Hudson coats will cost next winter. Then the hides must be dyed and 'sealed,' and taking it altogether, I don't think I will be far out in saying that the Hudson seal coats will sell next winter at an increase of $50.00."

Temptation to Trappers.

There will probably be a strong temptation to trappers to leave out their traps for another week. The big price will be a powerful strain on their respect for the law, which forbids catching the rats after 21st April, and also requires that no pelts shall be retained after 1st May.

At the mouth of the Otonabee and along the Rice Lake shore the traps have been lifted but in more remote places there may be a tendency to assume a three days' grace, at least, because of the abbreviated season.

Season Was Brief.

Instead of being able to work throughout the full open season, the trappers in this district did not get started until Tuesday of last week, and some were restricted to the last three days of the week.

Reports from Rice Lake say that the ice has not yet gone out, although the Indian River is clear and also the Otonabee. Mr. Cyril Lech went up through the Chemong Lake and Pigeon Creek district on Sunday afternoon, and found quite a large section of Chemong Lake open, and Pigeon Creek showed stretches of water along the shores.

News from Stoney Lake.

Mr. Felix Brownscombe got back to the city this morning after spending a few days at his cottage at Stoney Lake. The day he went up he had difficulty in reaching his island on account of an ice barrier that remained as a sort of no-man's land, and through which he had to make his way with an improvised ice-breaker, but the warm weather of Friday and Saturday made big changes, so that when he left there was an open channel from Burleigh down to the head of Clear Lake. This latter lake is, however, still frozen from shore to shore as is also all of Stoney Lake above Juniper Island.

SOUTH AMERICA MAKES PERMANENT PEACE MOVE

SANTIAGO, Chile, April 23.—(United Press). — A definite move for reduction of naval and land armaments among nations of South America has been initiated by President Alessandri of Chile. Allessandri submitted to the presidents of Argentina, Brazil and Uruguay, a proposal that they join in a conference to discuss reductions.

The presidents have accepted the proposal in principle, though some few difficulties remain to be smoothed out.

The conference probably will be called to meet in Montevideo in December.

RUMOUR SAYS C.N.R. SHOPS FOR THIS CITY

Lindsay Citizens Agog Over Report That Peterborough is to be Divisional Centre.

SOME SAY MIDLAND

LINDSAY, April 23.—(Special to Examiner). — C.N.R. employees and citizens generally are greatly concerned over a rumor freely circulated to the effect that Peterborough is to be made the divisional centre in this district, and that the shops, etc., were to be removed from here to that city. It was further rumored that on the occasion of the visit of the C.N.R. officials to Peterborough last week the city offered tempting inducements to the railway. This rumor has created quite a stir as a move of this nature would prove a serious blow to Lindsay.

Another rumor has it that the C. N. R. intended moving the shops, crews, etc., from Lindsay to Midland. There are shops at present at this terminal, which are unoccupied and with the improved roadbed and high powered engines, the run could be made from that port to Belleville without any difficulty. Business circles are greatly disturbed, and a pronouncement relative to the plans of the C.N.R. are anxiously awaited.

WEDDING BELLS

NEWLAND—SUTTON.

The wedding was quietly solemnized by the Rev. William Guy at the Presbyterian parsonage at Swift Current, Sask., at 4 o'clock, April 12th, of Edith Elizabeth, the youngest daughter of Thomas Howard Sutton, formerly of Peterboro, to Robert W. Newland, of Sceptre. The bride was, becomingly attired in a gown of American Beauty silk trimmed with radium lace, and hat to match. They were unattended and in future will reside in Sceptre, Sask.

OBITUARY

SAMUEL STEWART.

The death occurred in Toronto yesterday of Samuel Stewart. Funeral announcements will be made later.

SAMUEL STEWART.

Samuel Stewart, brother of Joseph Stewart, corner of Dalhousie and Stewart Streets, died last night at the Western Hospital, Toronto. The funeral will be held in Peterborough and will be announced later.

JAMES HENRY ROBINSON

There died at 496 Park street on Saturday morning James Henry Robinson, in his 74th year, after several weeks illness.

He leaves to mourn his loss, seven daughters and one son, Mrs. Howard James ; Mrs. John James; Mrs. J. Carr; Mrs. C. Wright; Mrs. A. Murray of this city; Mrs. George Roberts of Lorneville; Mrs. Bob James of Woodville and Peter Robinson of St. Catharines. The deceased was born in England and came to Peterborough six years ago.

His wife predeceased him two years ago.

The funeral took place on Monday from the residence of his daughter, 496 Park street to Little Lake Cemetery. Adjutant Arthur Smith conducted the service at the house at 2.30 p.m.

GYM PRACTISES.

Every member of the Gymnasium classes is expected to attend all the special practices this week.

4 p.m., Junior, intermediates and junior dancing.

7 pm., Senior dancing class.

8 p.m., Beginners.

AMERICAN TOURISTS LOST MILLION DOLLARS

PARIS, April 23—(United Press) —Arriving from Nice in a Rolls-Royce a millions francs in his pockets, W. M. Warren, alleged leader of a band that has preyed upon American tourists and obtained more than a million dollars in loot was arrested by Paris police to-day.

Nine members of his band were jailed recently.

COLLISION AT SEA.

SEATTLE, Wash., April 23. — (Canadian Press.)—The steamer La Parisima collided with the barkentine Mary Winkleman at about 3.30 o'clock this morning off Slip Point. The Mary Winkleman is reported to be leaking. U. S. steamer Snohomish has gone to her assistance.

A DEAD MAN TAKEN FROM A MOTOR BOAT

NEW YORK, April 23.—(Canadian Press). — A motor boat, steered by a dead man, with a bullet in his chest, was caught by longshoremen to-day as she emerged from beneath a pier in the Hudson River and headed for the open water at full speed. Its lone occupant lay on his back across the steering wheel, his weight steadying the rudder. A pistol and two loaded cartridges were in the bottom of the craft. The absence of empty shells led the police to believe the man had been murdered.

STATEMENT BY MILBRA MACKIE

Story of Event Preceding Death of Brother, Alleged to Have Resulted From Quarrel.

BRANTFORD, April 23.—(Canadian Press).—W. L. Brewster, K.C., who represented Milbra Mackie, of Drumbo, at the inquest into the death of David Mackie, Jr., last week, makes the following statement of Mackie's story of the event preceding the death of David Mackie:

"The two brothers, Milbra and David, owned farms across the road from each other, near the village, and Milbra went over to his brother's to borrow a wrench. He secured the article and returned home. Finding that it was not suitable, he took it back to ask for another. While in the drive-shed for this purpose he saw a plane owned by his father, which he picked up, stating that he needed it to fix a door. David replied no, and Milbra then replied that he would take it. They got into an altercation, and while that was going on, Milbra swore, deceased struck him on the head with a monkey wrench, raising a lump, later seen by a doctor and others. The blow brought him to his knees. On getting up he found that his brother again had the wrench raised for another blow. He then struck his brother on the head with his fist, but did not knock him down. Next he pushed David over and held him down, but did not again strike him. His brother finally got up and went to the house, apparently all right. Later David went to the barn but half an hour later returned in a dazed condition, and finally became unconscious, death following later in the Woodstock hospital.

"The post-mortem showed that the skull had been fractured and that there was a clot of blood on the brain."

MISSION IN ST PETER'S POSTPONED TO MAY 13

At St. Peter's Cathedral yesterday His Lordship, Bishop O'Brien, announced the postponement of the mission to be given by at St. Peter's Cathedral by the Redemptorist Father's from the previously announced date of May 6th to an opening date of Sunday, May 13th, when Women's week will commence. The Mission will be preached by Rev. Fathers O'Brien and McPhail of Toronto and Rev. F. Kensell, C.S.S.R of Annapolis, Maryland.

SECOND PERFORMANCE "WOODLAND PRINCESS"

The second performance of "The Woodland Princess" by the pupils of the Collegiate Institute, directed by Mr. M. Chenhall, A. R. C. O., was given to another crowded house at the Grand Opera on Saturday night.

The second night's performance went with a noticeable increase of vim and enthusiasm, natural to amateurs on a second showing, which added much to the grace and charm of the dainty operetta.

Flowers from friends were received by the Misses Helen Lamb, (the Princess), Sheila Thomson, (the gypsy queen) and Ida McBride (water sprite) Floral offerings on Friday evening were sent by the Board of Education.

REICHSBANK RAISES ITS DISCOUNT RATE

BERLIN, April 23.—(Canadian Press).—Reichsbank to-day raised its discount rate from twelve to eighteen percent.

VINCENT EASTWOOD DIRECTOR.

At the meeting of the Board of Directors of the Y.M.C.A. Mr. Vincent Eastwood was appointd to fill the vacancy caused by the recent resignation of Mr. H. B. Cowan.

Mr. Eastwood will add strength to the board which is noted for its strong personnel.

VARIED MENU OF ATTRACTIONS AT ROTARY TO-DAY

Eloquent Addresses and Numbers by Victoria College Quartette Feature Luncheon.

LARGE ATTENDANCE

The weekly luncheon of the Peterboro Rotary Club to-day was featured by a number of interesting events, including addresses by Rev. J. A. Mackenzie, and Mr. W. R. Cook, Boys' Secretary for Ontario and Quebec of the Y.M.C.A. National Council, an outline of boys' work activities by Rotarian Dr. Buchanan, and some splendid music by the Victoria College Quartette.

President V. J. McElderry was in the chair, and the attendance record showed 92 per cent.

Rev. Mr. Mackenzie in taking leave of the Rotarians on the eve of his departure for his new charge in Guelph said he wished to leave with them some thoughts in regard to three great factors in life—Work, Friendship and Religion, his brief address on these points being very much apreciated by the members of the club. Mr. Mackenzie said that he was leaving Peterboro with very pleasant memories of his residence in this city.

President McElderry on behalf of the club, wished Rev. Mr. Mackenzie God-speed and every success in Guelph, and expressed appreciation of his services in Peterboro.

Rotarian Geo. A. Gillespie called the attention of the Rotarians to the annual canvass of the Y.M.C.A. There has been a small deficit from last year he pointed out but he was sure that if the citizens showed a little more than their usual liberality that this would be overcome in this year's activities.

Mr. W. R. Cook of the National Council of the Y.M.C.A., gave a very eloquent address upon the work of the Association after touching briefly upon the manner in which it was founded. The Y.M.C.A. programme was based on an appreciation of the fact that it was not possible to divide a man's personality into watertight compartments and that it was necessary to develop men not only in mind and in body, but in spirit. Mr. Cook referred to the Y. M. C. A. as prospering in many fields, and his short address brought home to his hearers the value of the Association as a community asset.

Dr. Norman Buchanan reported on the suggested programme of boys' work activities. Among other things it was proposed in order to get into touch with the boys of the camp, to have a picnic towards the end of June.

Co-operation with the city council in securing proper playgrounds for the children, an endeavor to improve the conditions of the swimming pools, the finding of temporary work for school boys, and the revival of the Boy Scout movement were other suggestions brought forward in the report.

The Victoria College Quartette were guests at the luncheon, and were heard to great advantage in the selection "Bells of the Sea," and had to respond to an encore, while Mr. Murray Cayley of the Quartette gave two very enjoyable monologues. The numbers were much appreciated.

GLOOMY VISION FOR CANADIAN CLOTHIERS

OTTAWA, April 23.—R. P. Sparks, of the Sparks-Harrison Company, clothing manufacturers of Hull Quebec, was called this morning by the special Agriculture Committee to give evidence in respect to conditions in the cotton textiles industry and, the effect thereon of tariffs and wage conditions. Mr. Sparks said that during the past two years of depression goods had been sold to the ultimate consumer at less than cost of production, that as a result of this twenty-five per cent of clothiers had gone bankrupt, that many of those still left in the business are now in a precarious postion; and are accepting as correct the gloomy pictures recently presented of the condition of Alberta Farmers, those farmers are really in no worse position than are the clothing manufacturers.

Farmers' Clothing, he continued, is sold a cheap or cheaper in Canada today than in any other country, and generally speaking cheaper than in the States.

A DESIRE

THE WOMEN'S PATRIOTIC LEAGUE OF ASHBURNHAM WOULD LIKE TO START THEIR CARD PARTY AT 8.30 O'CLOCK SHARP, TUESDAY EVENING, IN THE G. W. V. A. HALL. THOSE HAVING TABLES PLEASE BRING PLAYING CARDS.

NEW "Y" DIRECTOR

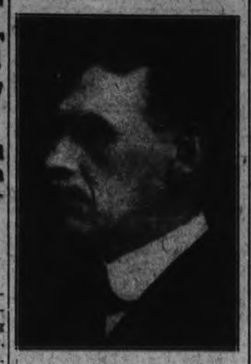

MR. VINCENT EASTWOOD
Who Has Been Elected to the Directorate of the Y.M.C.A. Here.

UPHOLDS STAGE AS BROADENING

New York Pastor, Answering Rev. Shields, Says Some Christians Are Very Narrow.

NEW YORK, April 23—(Canadian Press).—In reply to a sermon preached in the Fifth Avenue Baptist Church on Sunday, April 15, by Rev. T. T. Shields, of Toronto, in which the Canadian clergyman denounced the stage and obtained pledges from virtually the entire congregation not to attend the theatre, an opposition sermon was delivered yesterday at the West Side Unitarian Church by Rev. Charles Francis Potter, who chose as his subject, "Why Christians Should Attend the Theatre."

"The drama," asserted the preacher, "is very broadening and eye-opening—the enemy of provincialisms of all sorts, and many Christians are very provincial and narrow. Those who last Sunday pledged themselves to keep away from the theatre are the ones who need it most. The fact that they approved a sermon of that sort shows that they are narrow in their outlook."

Denouncing Mr. Shields' contention that while it may not hurt some Christians to attend the theatre, it may lead the weaker brother to attend bad plays, Rev. Mr. Potter said: "There is more obscenity in the Bible than in any play now running in New York. If Dr. Shields ignores the bad parts of the Bible, choosing only the good, then let him use the same discrimination in his attitude toward the stage."

Society

David Conroy of Edmonton is East on a short business trip and while in Peterborough is the guest of Mr. and Mrs. D. Conroy, East City.

Miss Margaret D'Arcy of Lakefield, spent the week end in Peterborough visiting her grandmother, Mrs. T. H. D'Arey and aunt, Mrs. H. W. D'Arcy.

Rev. A. J. Lanugford has been chosen as special speaker at the evening session of the annual meeting of the Bay of Quinte Conference of the Methodist church, to be held in Whitby in June.

Miss Farley of Indian River, spent the week in the city.

Rev. W. R. Courage was in Campbellford yesterday, replacing Rev. C. E. Clarke, M.A., B.D., who preached at St. George's church here.

FOUR LIBEL SUITS

SYDNEY, April 23.—(Special). —The campaign is hot in Newfound land and "no confederation with Canada" is one of the opposition's slogans. Four libel suits are pending against St. John newspapers.

SPRING DRILL COMMENCES ON WEDNESDAY NEXT 7.45 P.M. ALL RANKS PARADE.
LEON FRAZER,
MAJOR
O.C. NO. 3 COMPANY.
2d 97 1836

SAYS PRESENT POLICE FORCE IS NECESSARY

Magistrate O. A. Langley Suggests a Friendly Discussion With the City Council—New Uniforms

THE INVESTIGATION

That the present police force of sixteen men is absolutely necessary and that the other items in the estimates of the Police Commission are essential is the reply of the Board of Police Commissioners to the notification of the City Council that the estimates of the Police Department had been cut from $28,843 to $25,000.

This decision was arrived at after a lengthy discussion at the meeting of the Board on Saturday, when all the members and Chief Newhall were present. At Friday's meeting Chief Newhall made a strong plea for the present force, stating that the system which he has built up with much labor will fall to pieces if two men are taken off the force. On Saturday he repeated his statement that he would not be responsible if the force was reduced and, as a result, crime increased in the city. The responsibility would have to be removed from his shoulders, he said.

The ball was set rolling at Saturday's session when Judge E. C. S. Huycke, chairman of the Commission, asked Mayor W. Taylor what the situation was in regard to the police estimates. "I can't see where we are to get the money," was the Mayor's answer. "Suppose the City Council was right, and in August we had to lay off men for want of money, what would we do?"

Board's Duty to Citizens.

Judge Huycke: "As to whether the City Council is right or not, the only thing you have before you to guide you is Mr. Widdifield's opinion. I am not going to express any opinion on the rights of the Council because I may be one of a number of judges who may have to settle the question. Personally, I would favor the cut if we could do with less men. But that has to be ascertained. Our duty on this Board is to do our duty as we see it, and not to meet the wishes of the people who do not want any law enforcement."

Friendly Discussion.

Magistrate Langley favored the course of the two bodies getting together for a friendly discusion of the problem, and Mayor Taylor suggested the Council meeting on Monday night. Judge Huycke said that the arbitrary action of Council had hurt him. The Council did not make any enquiries from the Board or from the Chief of Police about how this money was to be saved or what the result would be to the force. They simply took an axe and gurnorted to chop off $3,000.

Magistrate Langley: "I feel sure that a meeting would get rid of the misunderstandings. If it takes $28,000 for a first-class force I don't believe the citizens will say, 'Give us a third-class force.'"

Less Than Last Year.

City Clerk Armstrong, in answer to questions, showed that the police estimates this year total $28,843, against $29,805 last year. The City Council wishes to reduce the amount this year to $25,000.

Chief Newhall remarked that there is nothing on which to run the car, so it might stay in the garage.

Judge Huycke: "The Council has not designated what they will cut off. The car expenses are in the estimates. I don't believe, with all respect to the Council and citizens, that the people want $2,000 or $3,000 locked up in the garage doing no service. The Council has simply informed us that we will have only $25,000 this year, and they make no suggestions as to what we are to cut out of our expenses."

Mayor Taylor: "If we are to meet the Council's wishes there are only one or two ways we can do it. We

(Continued on page 8).

WANTED—A TINSMITH. APPLY GATE HOUSE, CANADIAN GENERAL ELECTRIC CO. 3d-98-1816.

AUCTION SALE.
HOUSEHOLD FURNITURE AND FURNISHINGS AT THE HOME OF MRS. JOE TULLY, 277 THOMAS STREET, ON WEDNESDAY OF THIS WEEK, APRIL 25. SALE COMMENCES AT 1.30 P.M. W. J. HANCOCK, Auctioneer. 1d96 1822

TO-NIGHT
VICTORIA COLLEGE MALE QUARTETTE, GEORGE STREET METHODIST CHURCH AT 8 P.M. DR. R. C. AGNEW, ELOCUTIONIST; W. H. WALKER, FEMALE IMPERSONATOR; L. W. BROWN, CLARINETIST; M. A. CAYLEY, MONOLOGUE ARTIST. TICKETS 35c, ADULTS CHILDREN, 25 CENTS. 1d 96 1818

NOTICE TO CREDITORS

IN THE MATTER OF the Estate of JAMES F. CROWLEY, late of the City of Peterborough, in the County of Peterborough, Retired Farmer, deceased.

NOTICE is hereby given pursuant to the Trustees Act R.S.O. 1914, Chapter 121, that all Creditors and others having claims or demands against the Estate of the said James F. Crowley, who died on or about the nineteenth day of February, 1923 at the City of Peterborough aforesaid, are required on or before the tenth day of May, 1923, to send by post prepaid or to deliver to the undersigned Solicitors for the Executors of the last Will and Testament of the said Deceased their Christian names and Surnames, addresses and descriptions, the full particulars in writing of their claims, a statement of their accounts and the nature of the security, if any, held by them.

AND TAKE NOTICE that after such last mentioned date the said Executors will proceed to distribute the assets of the said Deceased among the parties entitled thereto, having regard only to the claims of which they shall then have notice, and that said assets or any part thereof to any person or persons of whose claims notice shall not have been received by them at the time of such distribution.

DATED at Peterborough this 9th day of April, 1923.

HALL & HALL,
PETERBOROUGH, Ontario.
116 Hunter Street,
Solicitors for the said Executors.
4d-9-16-23-30-1843.

WORK WANTED

WANTED BY RESPECTABLE man, lots of spare time, would like a few hours every day around house, windows, carpets or lawns, etc. Apply at Examiner for address. 2d96 761

NOTICE — HENRY BROS., CARpenters and builders. Estimates given on new and repair work. Hardwood flooring a specialty. Phones 1024 or 2009W, 14 Murray street. 78d175 1909

ARCHITECTS.

W. & WALTER R. L. BLACKWELL — Architects. Office, Bank of Commerce Building, corner of Hunter and Water Streets. Telephones, Office, 1866J; Residence, 1272.

W. H. BARRY—Architect, Plans prepared for Monumental, Commercial and Domestic Buildings. Office, 839 Gilmour street. Phone 947.

BARRISTERS AND SOLICITORS

GORDON & O'BRIEN—Barristers, Solicitors, Notaries. Money to loan on easy terms. Special attention to Patents and Trade Marks. Phone 219. G. N. Gordon, J. A. O'Brien.
Mr. G. N. Gordon will be at his Office every Saturday during the Session.

S. T. MEDD—Barrister, Solicitor Notary. Office over the Dominion Bank, corner of George and Simcoe Streets. Telephone No. 52. Private funds to loan at current rates upon easy terms.

PECK, KERR & McELDERRY, Barristers, Solicitors and Notaries, Office, Water street, Peterboro. Money to loan at the lowest current rates of interest on easy terms of payment. R. A. Peck, K. C. Kerr, V. J. McElderry.

O'CONNELL & CORKERY — Barristers, Solicitors and Notaries. Money to loan at the lowest current rates of interest. Daniel O'Connell, John E. Corkery. Hunter street, two doors west of the Post Office.

DUMBLE & JOHNSTON—Barristers, Solicitors, etc. Office, over the Toronto Savings and Loan Company, George St. D. W. Dumble, K.C., W. Johnston.

A. E. DIXON—Barrister, Solicitor, etc. Office, Hunter and George Streets. Entrance next to Madill's drug store.

HALL & HALL—Barristers, Solicitors and Notaries Public, Monte Street, Peterboro, next to St. John's Church. Money to loan at the lowest rates of interest. E. E. D. Hall. Basil D. Hall.

MOORE & WEARING — Barristers and Solicitors, 498 Water Street, opposite the Post Office. Money to loan at the lowest current rates of interest. Joe. Wearing, M.A.

R. R. HALL—Barrister, Solicitor, etc., Peterboro, Ont. Office, corner of Hunter and Water streets, over the Canadian Bank of Commerce. Trust Funds to loan on easy terms of payment.

JAMES FORDYCE STRICKLAND—Barrister, Solicitor, Notary Public. Money to loan. 878 Water street, Peterboro. Phone 191.

WILFRID F. HUYCKE, Barrister, Solicitor, Notary Public. 395 Water Street. Telephone 280.

MEDICAL.

DR. SUCHANAN, F.R.C.S., Edinburgh; M.R.C., Eng.; L.R.C.P., London. Eye, Ear, Nose and Throat Specialist. Hours 9-11, 2-4 p.m., and 7-9 p.m. Phone 519 Office, corner of Water and Murray Streets.

T. GEORGE LOUDON, M.D., C.M. Physician, Surgeon and accoucheur. Office, 201 Brock street. Phone 1065. Office hours, 9 to 11 a.m., 2 to 4 p.m., 7 to 8 p.m.

MONEY TO LOAN.

We have funds to loan on Real Estate Security at the lowest rates. GORDON & O'BRIEN. Phone 219.

MONEY TO LOAN ON IMPROVED farm and city property. Apply Hall and Hall, 116 Hunter Street, Peterborough. 26d-67-733

OSTEOPATHY.

DR. BRUCE E. MARSHALL—Osteopathic Physician. Office, 242 Hunter street. Hours, 9 to 11, 2 to 4 p.m., 7 to 8 p.m. Telephone 1158W.

DRS. WALMSLEY & SETTLE—Osteopathic Physicians. Office in Sun Life Building, corner of Hunter and Water Streets. Entrance 124 Hunter Street. Phone 640 Office Hours, 9 a.m., to 9 p.m.

DR. MARY E. DAVIDSON—Osteopathic Physician, 208 Charlotte street, corner Rubidge street, Peterborough. Hours: 10 a.m.-12 n.; 2 p.m.-5 p.m. 'Phone 1015W.

FOR SALE

FOR SALE — 7 ROOM HOUSE and store; all conveniences. Apply to 656 Reid street 12d96 709

FOR SALE — FERRO MARINE engine; 4 h.p., at 800 R.P.M., 5 h.p. at 1000 R.P.M., just overhauled, and ready to run. Loescher, 278 Burnham street, phone 1310J. 3d96 1760

FOR SALE — BROWN WICKER baby carriage, cheap. Apply 12 Brown street. 1d96 1826

MUST BE SOLD — HAPPY Thought range and Gurney heater, also a quantity of furniture; also harness, buggy and cutter, cheap for quick sale. Apply afternoons 645 Rogers street. 3d98 810

FOR SALE — KITCHEN CUPboard, in two parts. Apply 502 Bonaccord street. 3d98 816

FOR SALE—ONE PLANET No. 4 combined hill and drill seeder, and single wheel hoe cultivator teeth and plow, suitable for market gardener. Apply Examiner for address. 2d97 779

HEAVY MARE FOR SALE — APply 142 Maria Street, after five 3d98 815

FOR SALE — A GOOD DEMOcrat, James Innes, (provincial highway), ½ mile from end of Charlotte street. 2d97 820

GAS STOVE AND FITTINGS for sale. Apply 87 Smith street, after 6 p.m. 3d98 818

FOR SALE — 4 PIECE LIVING room suite, fumed oak, solid leather upholstery; cheap; apply mornings or evenings, to 545 Homewood avenue. 3d98 1812

FOR SALE—DINING SET EIGHT pieces, fumed oak, in good condition Cheap for quick sale Apply 229 George street. 3d98 1814

FOR SALE — OIL STOVE NEARly new, with oven. Call at Examiner for address. 6d96 684

FOR SALE — ENGLISH WILTON Rug, the finest make, seamless, 12 x 9 Mulberry, blue, cream. $60.00. Telephone 696. 3d97 801

FOR SALE — LOT 33 x 114 FEET, Chamberlain street; cheap for cash. Apply 73 Smith street. 3d9 643

FOR SALE — HORSES, BUGgies, harness and autos. F. L. Robinson, Charlotte and Aylmer Sts. 6d97 1727

FOR SALE— ELECTRIC SEAL coat with Western sable collar and reveres and Western Sable muff. A bargain. Apply at Examiner for address. 3d-97-777

TABLE PHONOGRAPH AND 6 records for sale. Saturday only — $19.50. E. V. Warne, 325 George street. Cabinet phonograph and 12 records. Saturday only $42.50. 3d96 772

FOR SALE — 3 PIECE MAHOGany suit (new), 1 dinner and tea set, and a number of other small articles; also a Happy Thought range, in good condition. Apply 228 Rubidge street. 4d97 751

FOR SALE—MAHOGANY PARlour furniture, reed chairs, beautiful walnut piano, wilton rugs, hall rack, writing desk, large leather couch, china cabinet, these are ¼ cut oak; dining table, stands, oil paintings, mahogany dresser, brass bed, sewing machine electric washer, quantity of fruit and numerous other articles. Apply Examiner for address. 3d9-7-778

FOR SALE—I HAVE A NICE clean stock of men's clothes; they all look like new. Suits $6.50 up; spring and fall overcoats, $3.50 up; odd coats $1.75 up; pants $1 up; vests 25c; dress shirts 50c; hats 50c up; raincoats $3 up. All clothing bought in my store will be altered to fit free of charge. Dick Ruskins second hand store, 217 Charlotte Street. 3d96 764

FOR SALE — 2 PIECES OF TIMber—11 pieces long sleepers. Apply 637 Aylmer street. 3d96 760

FOR SALE — NEW 3 BURNER Perfection oil stove, in good condition. Phone 1555W. 3d97 788

FOR SALE — BLUE FLAME SILent Automatic oilstove, with oven, $11.00. Apply 409 Water street, evenings. 3d97 797

GRADE HOLSTEIN COW DUE to freshen June 5. Apply H. Manley, opposite Curtis' brick yard. 3d97 793

MOTORCYCLE FOR SALE — INdian twin motorcycle, powerplus and standard steel side car, fully equipped, in excellent condition. Owner sick and unable to ride. Cheap for quick sale. Ernest Collard, Campbellford. 3d97 1793

PRIVATE SALE OF HOUSEhold furniture and bedding, commencing Monday, at 485 Park St., including dining and tea service complete, also Singer hand sewing machine, nearly new; can be seen between hours of 10 a.m., to 5 p.m., also evenings after 7 p.m. 3 3d97 799

POULTRY AND EGGS

FOR SALE — 10 S. C. W. LEGhorn Pullets, 6 Hens and Cockerel, Giuld strain. Apply 29 Brown St., Brownton. 3d96 771

PEN OF TEN BARRED ROCKS and cockerel! 50 Leghorns, Guelph strain; 200 egg incubator. Mander, Western avenue. 3d96 770

FOR SALE—PURE BRED WHITE Wyandotte eggs, for hatching. Apply Herron, end of King street and Monaghan Road. 6d99 749

EGGS FOR HATCHING — BARron's English white Wyandottes — the world's best winter layers; $2 per 15 eggs; baby chicks 25c each. A. Brault 180 Simcoe street, phone 1109W. 26d107 427

LIVE HENS WANTED — WE are always buying and paying the highest price for Live Fowl. Call S. Cohen, 189 Charlotte street, or phone 889J, and we will call for them. 26d117 1730

FOR SALE — 15 GOOD LAYING hens and one rooster, also a new Massey-Harris steel rim bicycle, (gentleman's), in use only six months. Apply Examiner. 3d98 823

FOR RENT

TO RENT — PARTLY MODERN House. Apply 513 Reid street. 3d97 786

FOR RENT — PARTLY FURnished apartment, by May 1st, heat and light included. Apply 140 Douro. 3d98 1829

TO RENT OR FOR SALE — ONE 6 room cottage, well situated, in good locality, with a big garden. Apply at Examiner for address. 3d98 824

TO RENT — SMALL FLAT — Suitable for two. Apply Examiner for address. 3d97 802

TO RENT—FURNISHED HOUSE all conveniences; rent easy. Apply evenings. 699 Water street. 6d99 755

TO RENT — PART OF DOWNstairs apartment; garden; references required. Apply Examiner for address. 3d96 754

TO RENT—FURNISHED HOUSE very reasonable. Apply 409 Walton evenings. 3d97 796

TO RENT — SMALL HOUSE — suitable for a couple, newly decorated, and garden; immediate possession. Apply 211 Park street south (south of DeLaval. 4d99 1834

BUTCHER SHOP TO RENT — tools and all, good locality, at reasonable rent. Apply Examiner for address . 3d-96-775

TO RENT — MODERN BRIGHT apartments, 4 rooms, bath, gas stove; also two rooms and bath, gas stove. Phone 2017J. 6d20 23 25 27 30 1-766

TO RENT — ONE OF THE FINest corners in the city, for a good live druggist to start in business; this will be a real money maker for some man. Don't delay; it will be picked up quick. Phone 2117 for appointment. 2d96 522

TO RENT—AN 8 ROOMED RED brick house. Apply 471 Albert St.

TO RENT—NO. 173½ SIMCOE street. Suitable for store or office. Immediate possession. Apply 437 George street. d.t.s.

FOR RENT— HEATED OFFICE on George street. Apply 437 George street. dtf

FOR RENT —HEATED APARTment; Grand Central Building. Immediate possession. Apply 437 George street. dtf

FOR RENT — GARAGE; FOR rent; centrally located; also storage accommodation. Apply 437 George street. dtf

TO RENT — APARTMENTS — Stevens' Apartments. Apply 208 McDonnel street. 26d114 607

TO RENT—ROOMS IN ALL modern house on Ground Floor; with privileges; nice locality; a garden if desired. Phone 1632J. 3d98 812

TO RENT — FARM FOR PASture or crop, on lots 1 and 2, Concession 1, Douro; well watered, 2 miles from Indian River. Apply J. W. Collins, R. R. 2, Indian River. 3d97 791

TO RENT — NICE BUNGALOW, 245 London street, hardwood floors upstairs and down; all modern improvements; possession 1st May. Apply M. A. McIntyre, 559 Aylmer street. 3d97 1802

TO RENT — PARTLY FURNISHed nice bright apartment; bath, electric lights and gas; also Happy Thought range and gas stove, connected ready for use; three blocks north of the C.G.E. on Rubidge street. a few minutes walk from the main part of the city; rent reasonable. Apply 293 Dalhousie street, or phone 273J. 1d96 830

STORE TO LET

Central, large, complete with Shelves and Counters; low rent. Also Apartment to Let. Highest Cash Prices paid for Rags Rubbers, Metals, Paper, and Iron. A. LOW & CO., 264 Simcoe Street. 'Phones - 697; N. and Hol. 1027

FOR SALE

FOR SALE — RED, SHORTHORN bull, serviceable age Apply A. P. Donaldson, R. R. No. 1, Indian River. Phone Keene. 3d98 806

FOR SALE — THRESHING OUTfit ready for the road, 17 h.p engine, separator and seeder and blower. Apply at the Examiner for address. 12d23 24 25 26 27 28 7 8 9 10 11 12

FOR SALE CHEAP — MOVING away — Iron beds, chest of drawers, wicker chairs, centre tables, couch, kitchen table and chairs, dining chairs, 3 burner oilstove, with oven, toilet set, ironing board and other articles Apply 27 Park street south, corner Park and Parnell 3d98 826

FOR SALE — 2 OIL LAMPS — Apply Mrs. Castle, corner Dixon's Lane and Wolsley street. 3d98 835

FOR SALE — 1 COW, 1 SEPARAtor, 1 tent and democrat. Phone 1613J. 3d98 834

TO RENT — 2 OR 4 FURNISHed rooms, or will rent the bedroom, central. Apply 372½ Water street between 5 and 9 eevnings. 3d98 832

FOR SALE — A WILTON RUG— 9 x 10½. Apply 319 Park street. 3d98 829

FOR SALE — A SOLID BRICK house, 7 rooms, garage for 2 or 3 cars; every convenience; hardwood floors; central; owner leaving town. Apply 309 Reid street. 3d23 25 27 1832

FOR SALE — AXMINSTER RUG 3 x 2½ yards. Happy Thought range and child's white cot; all as good as new. Apply 140 Douro street. 3d98 1828

AUTOS FOR SALE

USED CAR BARGAINS — WE have Ford, Chevrolet, Maxwell, McLaughlin, Studebaker, Oldsmobile, and Dodge—all overhauled and painted. Our guarantee protects you. Inspect our stock and get demonstration. Cars low-priced, exceptional values. Moore and Brewer, Hunter street, (opposite St. John's church.) 6d96 1700

FOR SALE — FORD CAR IN good running order, on the market square Saturday morning. 3d98 813

NOTICE

NOTICE—CHIMNEYS AND FURaces cleaned. Phone 1851W.

WINDOW CLEANING — J. A. Foster. Phone 1763J. Storm windows taken down. 26d107 417

BLACK'S CARTAGE — MOVING LOCAL OR LONG DISTANCE. PHONE 619J. 5d98 756

NOTICE — JAMES DELINE — Box 72 Brownton P.O., plastering and general building contractor. 6d100 785

F. BARRETT — CONTRACTOR and builder, alterations and repairs —hardwood floors, 72 Benson avenue. Phone 1764J. 26d712 554

NOTICE — P. H. DUNFORD — Plumbing contractor, estimates given on new and repair work. 121 Stewart street, Phone 556J. 26d119 769

WALTER SINDON — LET ME estimate the painting of your house before the flies come; also paper hanging and graining. Phone 458J. 418 Water street. 6d100 787

NOTICE — MIRRORS, ETC., SILvered by pure silver process, 60c per square foot; first quality work only; entire satisfaction guaranteed. Apply by writing or in person to W. J. Mathew, 513 Albert Street, City. 6d96 676

NOTICE — HENRY BROS. CARpenters and builders. Estimates given on new and repair work. Hardwood flooring a specialty. Phones 1024 or2009W, 14 Murray street. 7897 314

NOTICE — HOUSE CLEANING NOW MOTHER WHAT ABOUT cleaning the windows. Don't worry about those W. Foster, City Window Cleaner, will look after that also the storm windows. 'Phone 1363W. —W. Foster, City Window Cleaner. 78d 165 1644

NOTICE

EXPRESS WORK AND LONG distance hauling. PRICES TO MEET THE PUBLIC. Phone 970W, S. LAVINE, 203 Charlotte street. 26 d 115 663

Renew Your Subscription.

Lots For Sale

We have decided to offer all our lots for sale, centrally situated in a good locality, east of Harvey St., between London and Dublin Sts., at reasonable prices and terms; also a few lots on Water St., south of Argyle St.

For information call at the Dickson Company, Ltd., office, 163 Hunter St. Phone 545. edtf

TYPEWRITERS

TYPEWRITERS — REPAIRS, Supplies; guaranteed repair work. Standard Typewriter Service. 163 Simcoe street. Phone 1935J. 26d105 364

BOARDERS WANTED

WANTED — BOARDERS OR roomers. Apply 514 Aylmer St. 3d23 25 27 805

HELP WANTED—Male

WANTED — 3 STEADY MEN — Apply between 5 and 6 Saturday afternoon, Doughty Mfg. Co. 3d96 773

WANTED — A GOOD MAN FOR good postion, selling real estate and insurance. Apply to H. P. Lindsay Agency Co., 392 Water street, city. 3d98 811

PAINTERS AND PAPERHANGers wanted; first class. Apply 247 Hunter st. 109 Smith. 3d98 819

FIREMEN — BRAKEMEN — BEginners $150-$250 (which position?) Railway Box 332 Examiner. 12d3 4 9 10 11 16 17 18 23 24 25 30

WANTED — MAN WITH SOME experience in garden work, steady job. Apply after 5 at Ideal Poultry Farm. 3d97 790

WANTED — A SAWYER WHO will take a contract of sawing lumber, shingles. Everything furnished. H. C. Bigelow, Bethany. 6d-98-724

WANTED — A CARPENTER — Address 544 Donegal street. Joe Ronco. 4d99 831

CHEESEMAKER WANTED BY South Burleigh Dairy Co. Apply to William McCauley, Haultain P.O., Ont. 6d1w 677

$1.00 AN HOUR — WRITE SHOW cards for us. We instruct and provide work. Particulars free. Kwik Showcard System, Toronto, Canada. 17d2 3 5 6 9 10 12 13 16 17 19 20 23 24 26 27 30

MAKE MONEY AT HOME—$15 to $60 paid weekly for your spare time writing show cards for us. No canvassing. We instruct and supply you with work. Westo-Angus Showcard Service. 29 Colborne Building, Toronto. dtf 30

RELIABLE MAN WANTED, AS subscription agent for the Farmers Advocate. Apply giving full information as to experience, married or single, to the William Weld Co., London, Ont. 3d97 1801

HELP WANTED--Female

WANTED — A MAID FOR MAY 1 Apply 607 Stewart st., 3d97 800

WANTED — A GIRL FOR CANdy store, and a chocolate dipper. Apply Marathon Candy Kitchen 3d98 827

WANTED — COOK-GENERAL — wages $30. Apply Examiner for address. 3d98 1821

WANTED—GENERAL SERVANT Apply 380 Park street evenings. 6d101 828

WANTED — GIRLS — APPLY American Hotel. 3d97 782

WANTED — GENERAL MAID — must be able to cook. Apply Mrs. Fortyle, 295 Margaret avenue. 3d98 1810

WANTED—GOOD STRONG WOman to help with the housecleaning. Apply White House. 6d96 1777

WANTED — GIRL FOR LIGHT housework; no washing. Apply at Examiner for address. 3d97 789

WANTED — CAPABLE WOMAN for housework by the day. Apply Mrs. Turner, 572 Weller street. 2d96 792

WANTED — GIRL FOR GENERal housework. Phone 1784. 6d96 1715

WANTED — A GOOD HOUSEkeeper, a good home for a good character builder; family of four; father and three children, ages 6, 9 and 14 Apply Box 762 Examiner. 3d96 762

BABY CARRIAGES, Etc.

CREAM WICKER BABY CARriage, in A1 condition; nearly new. Apply "Leader Shoe Store," 291 George street. Telephone 1957W 3d96 1773

FOR SALE — GREY REED BABY carriage in good condition. Apply 470 Rubidge street. 3d98 742

FOR SALE — CREAM WICKER baby stroller, first class condition. Phone 1675J. 149 Rutherford ave. 3d98 836

WANTED

WANTED — A KITCHEN CABInet in good condition. Phone 1632J 2d96 794

WANTED — 2 OR 3 FURNISHED rooms for light housekeeping; ten minutes walk from down town. Apply Box 803 Examiner. 3d98 803

WANTED — AN UNFURNISHED room on bathroom flat, for a lady. Apply 211 London street 2d97 784

WANTED — ALL KINDS OF SECond hand furniture and housefurnishings of any description. Call your general dealer, S. Cohen, 189 Charlotte street, or phone 889J. 26d117 1729

HOUSES, REAL ESTATE

CHOICE LOT FOR SALE—CENtral; planted, graded, terraced. Fine outlook. Terms. Phone 206W. 26d114 1658

FOR SALE — NEW BUNGALOW 7 rooms; all conveniences. 506 McDonnell Street. 3d97 798

FOR SALE — 7 ROOMED HOUSE central; hardwood floors throughout; hot water heating; sun room. Apply Examiner for address. 6d96 675

SACRIFICE SALE — PEARL AVenue, 8 roomed house, all modern, $3800. Apply 344 King street. 3d20 23 25 763

FOR SALE — BRICK HOUSE — 167 Adeline street, three piece bath, electric lights, etc., can be seen at any time. For particulars write Mrs Turner, Hall's Glen, Ont. 6d97 1w17690

FOR SALE — 6 ROOMED HOUSE 3 piece bath; good garden, near C. G. E., on Rubidge. Apply 309 Reid street. 3d23 25 27 1831

FOR SALE — BUILDING LOT—north side of St. James street, next to the corner of Park; boat house and canoe, and remnants of cloth, very cheap. Apply J. R. Wyatt, 51 Hunter street east. 3d96 1780

FOR SALE — 5 ROOMED BUNgalow, panelled living rooms, beam ceiling, hardwood floors, fireplace, furnace, close to car line and river Apply Victor Wilson, King George street South. 6d99 750

FOR SALE—8 ROOMED HOUSE 186 Hunter street East, All conveniences. Beside Westclox. Terms. Apply to above address.

NEW 5-ROOMED COTTAGE, $1500; new 5-roomed bungalow, hardwood floors, $2200. $200 down, and balance like rent. Apply 344 King street.

FOR SALE — CHEAP — A 6-roomed house, light and water; 5 minutes walk from the Clock factory; easy terms. Apply to Examiner for address. 3d96 768

FOR SALE—7 ROOMED NEW brick house, fully modern, oak floors, French doors in the hall and living room; laundry tub, clothes chute; garage; very central; good terms. Apply 282 George street. 6d96 672

FOR SALE—NEW HOUSE ON Monaghan Road, convenient to car line, Square plan, hardwood floors Price right, terms easy. Apply 437 George street. dtf

CITY PROPERTY AND FARMS— We have at present favorable opportunities for an exchange of properties. If interested interview us. An extensive list of both city and farm properties, with prices right, awaits your inspection. — DEWART & DUNLAP, 372 Water street Peterboro. 17d 24 26 28 31 2 4 7 9 11 14 16 18 21 23 25 28 30

CHILDREN'S AID SOCIETY —of— PETERBORO CITY AND COUNTY

For the Care of Neglected and Ill-Treated Children.
G. W. POWELL,
to 9 p.m.
Assistant Secretary and Inspector. 808 George Street. 'Phone 1044W. Office Hours: 12 to 2 and 6

CHINA PAINTING
Mrs. Langley McCarthy Teaches Biscoff's New and Beautiful Work in CHINA PAINTING

LOST

LOST — SMALL BROWN PURSE containing receipts. Finder please return to the Examiner.

LOST — IN LADIES' WASH room at hte G.T.R. station a 5 pearl ring. Reward if returned to Examiner Office. 3d96 779

LOST—A WHITE GOLD BAR pin, set with onyx and pearl on Thursday. Fider please leave at Examiner office. Reward. 3d-87-776

LOST — ON SATURDAY AT Turnbull's store, a box containing lady's black silk dress. Finder please return to 415 Stewart street. Reward. 3d98 817

LOST ON FRIDAY ON GEORGE street, C. G. E. car or armouries, a brilliant bar pin with black enamel border. Finder please leave at Trebilcock Bros. Reward. 1d96 814

LOST ON PROVINCIAL HIGHway about 4 miles out, marker 182-811. Finder please leave at the police station or Duffus garage 3d98 806

LOST — ON SATURDAY STRING of pearl beads in one of the stores or on George or Charlotte streets. Finder please leave at the Examiner. 3d98 807

LOST — SATURDAY A SMALL purse containing two five dollar bills and a Capitol theatre pass. Will the finder please leave at the Examiner and receive reward. 3d98 825

LOST — ON SATURDAY EVENing between Antrim and Harvey by way of George and Smith streets, a lady's silk scarf; chief colors, jade green and orange. Finder please leave at the Examiner office. 2d97 833

RAILWAY TIME TABLES

CANADIAN NATIONAL RYS.
(Corrected to date.)

No. 96—8.05 a.m., for Port Hope and Toronto.
No. 98—8.22 a.m., for Lindsay, Blackwater, Junction, Orillia, Midland, North Bay and Toronto.
No. 88—8.35 a.m., for Hastings, Campbellford, Belleville and points on the main line east.
No. 269—9.20 a.m., for Lakefield.
No. 92—12.04 a.m., for Lindsay, Port Hope, Toronto, Buffalo, making connections with the International Limited for London, Detroit and Chicago.
No. 100—12.15 p.m., for Hastings, Campbellford, Belleville and Ottawa.
No. 271—12.55 p.m., for Lakefield.
No. 95—5.55 p.m., for Lindsay, Orillia, Midland, North Bay and Toronto.
No. 93—6.12 p.m., for Lindsay.
No. 94—9.10 p.m., for Port Hope, Montreal and Boston.

CANADIAN PACIFIC RAILWAY.
(Corrected to Date.)

GOING EAST—
11.59 a.m.—Norwood, Havelock, Bonarlaw, Tweed, Perth, Smith's Falls, Kingston, Ottawa, Montreal and intermediate points daily. On Sunday this trains proceed east only as far as Havelock.
8.20 p.m.—Indian River, Norwood, Havelock. Daily except Sunday.
12.02 a.m.—Havelock, Tweed, Kingston, Perth, Smith's Falls, Montreal, St. John, Boston and New York. Daily except Saturday.
1.50 a.m.—Havelock, Tweed, Kingston, Perth, Smith's Falls, Ottawa.
2.42 a.m.—Montreal, Sundays only.
GOING WEST—
6.14 a.m.—Myrtle, Toronto, Guelph, Goderich Hamilton, Galt, Woodstock, St. Thomas, London, Chatham, Detroit, Chicago and New York. Daily.
6.01 a.m.—Toronto (Yonge Street), Hamilton, Owen Sound, Teeswater and intermediate points. Daily except Sunday.
6.54 a.m.—To Toronto, Sunday only.
7.35 a.m.—Toronto, Hamilton, Brantford, Buffalo, Rochester, Boston, New York, Galt, Woodstock, London, Chatham, Detroit and intermediate points between Peterboro and Toronto. Daily except Sunday.
9.35 a.m.—Bethany, Lindsay, Orillia, Port McNicol and intermediate points. Daily except Sunday.
2.50 p.m.—Toronto, Hamilton, Brantford, Buffalo, New York, Galt, Woodstock, London, Windsor, Detroit, Chicago and intermediate points between Peterboro and Toronto. Daily.
6.50 p.m.—Lindsay, Toronto and intermediate points. Daily except Sunday.

"BARGAINS"

A chance for the right party to buy a House and Five Acres of Ground at the reduced price of $1,600.00
Or would exchange and take a small house in the southern part of the city. This is a splendid opportunity for a person, as this property must be disposed of this week.

Fifty Acres of Good Land, with a new Frame House, situated about three miles from city. Owner would exchange for a property in town. Price $3,300.00

A New Bungalow, modern, cement cellar, large lot, situated in the north end. Immediate possession. Good terms. Price $3,400.00

New Frame House, ready for bricking, partly modern, large lot 40 x 197 feet, situated in East City. Price $1,800.00

For inspection and further particulars, apply

J. T. O'Connell & Co.
136 HUNTER ST. W., CITY
Phones—Office 376, Residence 1359

BUSINESS OPPORTUNITIES

BUSINESS OPPORTUNITY — A party with executive ability to take charge of financial and sales end of attractive business. Small investment to secure. Full particulars to P.O. Box 1000, City Post Office. 3d97 783

REMOVED

Our new and second-hand business from 283 George Street to 213 Charlotte Street, corner Louis Street.

Big stock of new and second-hand Furniture, Clothing and Footwear at cut prices.

Large Heater with Oven, nearly new, $12.00, for quick sale.

A. CHERNEY
(Formerly A. Chernikoff, as I have decided to shorten my Name, so that it can be more easily spoken and remembered).
213 Charlotte Street.

WANTED

SUPERVISORS, Male and Female, for Public Playgrounds, during July and August Applicants please state qualifications, experience, salary expected, age, and whether able to teach swimming. Apply

G. H. THOMPSON,
Secretary-Treasurer,
6d-96-1714 Board of Education.

FOR SALE

Brick House, 7 rooms, 3-piece bath, hardwood floors, fireplace and mantel, laundry cellar and tubs; garage; good location $6,000.

Brick Bungalow, new, all modern $3,300

100 Acres, Brick House, Bank Barn, good orchard, 3 horses, 5 milch cows, hens, full line of implements $5,500

18 Acres, Good House, Barn, stone foundation; ideal location; half mile city limits. Would consider house in city $6,500

Cottage, 3 rooms, lights and water $1,700

M. STOREY
190 Charlotte street. Phone 1623J

EDWIN ELCOME
TAXIDERMIST
602 Harvey St. Peterborough, Ont.
HEADS, BIRDS, FISH, ETC.
Mounted Artistically and Permanently.

No other birds than Blue Jays, Owls, Hawks, Crows, can be mounted at this season, unless they are accompanied by the numbers of the permit, or an affidavit made out before a Justice of the Peace, stating the nature of the accident which killed them.

DAVIS-THOMPSON COMPANY, LIMITED
Insurance and General Agency
433 GEORGE ST. PHONE 40

5½% Interest

paid by this institution on its Debentures which are issued for a term of 5 years, in sums of $100 and upwards.

4%

paid (Half-yearly) on deposits. One Dollar opens an account.

TORONTO SAVINGS & LOAN CO.
435-437 George Street, Peterboro

MAIL EDITION

The Evening Examiner

"The store that is too small to advertise is too small to produce a living for a healthy man or woman."

PRICE THREE CENTS — PETERBOROUGH, MONDAY, APRIL 23, 1923 — PRICE THREE CENTS

ALL PREPARATIONS FOR THE ROYAL WEDDING AT WESTMINSTER ABBEY

Nuptials of Duke of York Will Be the Most Gala Affair For Many Years.

ON THURSDAY.

LONDON, April 23.—(Canadian Press).—Not since the day, thirty years ago, when King George V., as the Duke of York, led his royal bride to the altar has Great Britain prepared for such a gala wedding fete as will be celebrated on Thursday next, when Prince Albert, Duke of York,—next in succession to the British Throne after the Prince of Wales—weds Lady Elizabeth Bowes-Lyon in Westminster Abbey.

All plans for the great occasion are completed and it only remains to put the finishing touches to the scenery for staging this royal pageant, for which the world, thrilled by the romance of the young Prince's wooing of a subject of his own land, has been eagerly awaiting.

London herself will be decked like a bride in all the finery of her silken flags and banners, and everybody in the United Kingdom—well, almost everybody, so it seems—will be here to catch a glimps of the winsome bride and gallant lover, and lend a hand in the festivities which will be held everywhere Thursday night.

Those unfortunate enough not to be able to come to London will be regaled with the wedding story told by wireless broadcasting.

Hundreds of thousands of people are expected to line the route of the wedding procession to and from the Abbey, and in addition to the stands erected near Westminster for spectators, every building past which the Duke and his bride will drive, will be turned into a bannered pavlion for the ir enthusiastic well-wishers. The windows of offices, shops and even private house have already been rented to persons who have come from all parts of Great Britain and from beyond the seass.

Already some places of vantage are bring big prices. One South American financier paid one hundred guineas for two windows in Parliament street. But in all this rush for seats those unfortunates who return

Greek Services Held In Anglican Church

LONDON, Ont., April 25.—(Canadian Press). — Yesterday afternoon for the first time in this city a funeral conducted under the Greek church rite in an Anglican church took place in St. Paul's Cathedral when obsequies over the remains of Nicholas Hrisikos, prominent restauranteer were held.

Rev. Father Scrapas of Toronto officiated. The members of the Greek communion have no church here and Dean Tucker of St. Paul's gladly granted their appeal for the use of St. Paul's.

---

ed from the Great War grievously wounded have not been forgotten. A stand accommodating 800 of them has been constructed on the line of the procession near the Horse Guards.

To handle the enormous assemblage in the streets there will be on duty 7,500 foot police, 200 mounted men and 1,000 specials. Traffic along the route of the royal procession will be suspended for some time before the carriages appear.

The ceremony in the Abbey will last three quarters of an hour. In the nave of the Abbey 600 privileged guests will see the ceremony of a life time from tiers of seats specially built and 2,000 other seats will be placed in the nave and transcepts.

The wedding will furnish a great occasion for the famous Abbey bell ringers, who will play a peal of Steadman's triples, consisting of some five thousand changes, which was first taught to their precedessors about the year 1668.

The bridal couple will proceed to Buckingham Palace after the ceremony and late in the afternoon will leave by train for the first stage of their honeymoon in Surrey. Throughout the first part of the week the Duke and his bride will be kept busy preparing for the great event. To-morrow evening there will be a private rehearsal of the wedding in the Abbey.

Various receptions have been arranged at Buckingham Palace at which the guests will be privileged to see the wedding presents. Receptions will be given Monday evening and Wednesday afternoon and another is being discussed. It is understood that a party has been especially arranged for the household staff on Tuesday.

Public interest in the wedding is daily becoming more intense and every detail is eagerly read.

The week will be filled with festivities for London. It is the ambition of the London Association to provide more miles of free novel entertainments every day than any city in the world ever had before. The decorations in the streets will be unsurpassed. Big and little stores are co-operating in decorating as perhaps never done before, and arranging to give a novel, interesting entertainment, musical and otherwise, free. Every hotel and restaurant in the West End is preparing for festival afternoons and evenings, and gala dancese will be in order.

SPRAMOTOR CO.
FARMERS AND GARDENERS
Spray your orchards and potatoes with a Spramotor, the winner over all competitors in a spraying competition held at Grimsby under the auspices of the Board of Agriculture. Agency at Room 111, Barrie Building, overlooking the Market.
You cannot afford to be without one.
C. H. REID
Room 111 Barrie Bldg.
PETERBOROUGH
Call and See Us

Farms and City Property FOR SALE
100-Acre Farm in Asphodel, with first-class buildings.
200-Acre Farm in Cavan.
30-Acre Garden Farm, with first-class buildings thereon.
Dwelling-house and Six Acres of Land.
100-Acre Farm in Otonabee, with or without Implements or Stock.
220-Acre Farm in Smith; would take a House in part payment.
Restaurant and Ice Cream Business in Lakefield for sale.
See My General Line of Agricultural Implements and Machinery.
R. C. HEARD
Agricultural Implements and Real Estate.
379 Water St. - 'Phone 1329

JUNK OF ALL KINDS

Scrap Iron, Old Machinery, Mowers, Binders, Plow Points, Rags, Paper, Magazines, Rubber, Copper Kettles. Clean up your yard and around your fence corners and turn it into cash. Throw it in your wagon and draw it into D. Florence & Son, Bethune street, Peterborough, Ont., near Hicks' coal yard, or if in city, 'phone and we will call.

12d-20-21-23-27-28-30-4-5-7-11-12-14-4w-21.

British boys will be sent from England to Australia at the rate of 500 a month if a scheme of emigration recently launched by the Australian government proves successful

The majority of house-owners do not give enough attention to the protection of their homes. A surface which is exposed to the severe elements will in short time become dingy and worn looking, besides depreciating in value. One coat of S.W.P. adds to the value of your property. A color card will be given you upon request.
SAVE THE SURFACE AND YOU SAVE ALL. PAINT AND VARNISH.
PETERBORO HARDWARE CO.
LIMITED

CIVIL ACTION BY QUEBEC TO GET STOLEN MONEY

Proceedings May Be Instituted to Recover the Money Stolen From the Race Track Receipts By Frank H. Dunn.

$38,000 MISSING.

MONTREAL, April 23. — Canadian Press. — The Montreal Gazette said to-day:

Civil action to recover for the provincial treasury the sum of money which F H. Dunn, ex-Inspector of Revenue at the nine racetracks of the province, stole from the government, is a matter which is now being studied in the department of the Attorney General.

Hon. L. A. Taschereau, Attorney-General of the Province, was in Montreal yesterday and it is known that he went into conference with R. L. Calder, K. C., who prosecuted Dunn in the King's Bench on behalf of the government. At the same time Dunn was being sentenced to three years in the penitentiary by Mr. Justice Wilson.

The matter in its various aspects was dealt with by the premier (who is also Attorney General) and Mr. Calder, but no statement was forthcoming from either. There is a second criminal charge laid against Dunn in the City of Quebec; this will not be proceeded with immediately but it is not being dropped.

Other criminal action arising out of the evidence given in the Dunn case will be carefully considered by the Attorney General.

A report on such evidence has been ordered prepared for the department and the department will then be in a better position to decide whether action against others than Dunn should be taken. If it is felt that the report to be made justifies another arrest with reasonable confidence of securing a conviction, such action will be taken.

What was revealed in the course of the trial as regards the theft of $30,000 by Dunn, and especially investigations which have been carried out by the Department of the Provincial Treasurer, has made the government anxious to get back all the money possible. There is much more than $38,000 involved, the government having acted in one case only. It has been known for some months past that there has been a sum of approximately $190,000 in question, and the government's idea is to secure that large sum and any other sums which investigations show to be due the treasury.

Definite steps towards this end will be taken within a few weeks, it is stated.

It is not only the money that is involved, though the government is very keen in this, but there is also political necessity in the matter .The Dunn case has already done the government considerable harm even to the extent that some politicians believe that it was a political blunder to have laid the matter bare before the public . Since such disclosures have been made, however, it will make matters worse politically for the government if every effort is not made to secure the money due to the public treasury, and also to take further steps towards punishing those who may be criminally involved. The whole Dunn affair will play its part in the next political campaign. It is a coincidence that Dunn comes from Richmond county, where there will shortly be a provincial ble-election.

RESCUED MAROONED FROM FOX ISLAND

Ann Harbor Car Ferry Brought Party to Mainland Sunday Evening.

CHICAGO, April 23 (Canadian Press). — Eight men and one woman who had been marooned on South Fox Island in Lake Michigan, John Miller, pilot of an aeroplane that went to their rescue and was wrecked in landing, and two Chicago newspapermen, were taken off the island last evening by a car ferry leased from Ann Arbor Railroad.

Huge Development of Power at Hull.

OTTAWA, April 23. — (Canadian Press).—J. A. Ellis, chairman of the Ottawa Hydro-Electric Commission, when questioned yesterday regarding the despatch from Campbell's Bay Saturday that the Ottawa and Hull Power Company would develop 50,000 horse-power by the construction of a dam at the foot of Calumet Island, stated this was a private undertaking. The Ottawa Hydro-Electric had what power was needed for present requirements. It had a contract with the Ottawa and Hull Power Company for 20,000 horse-power of which about 12,000 was being utilized now. The new power development scheme would probably be available by the time the Hydro-Electric made use of the maximum allotment of 20,000 horse-power, for which the Commission contracted, he declared.

FIRST CONTINGENT MEN REMEMBER GREAT DAY

Anniversary of the Battle of St. Julien Was Fittingly Commemorated By Many Veterans Who Took Part in Canada's First Great Battle.

OTTAWA, April 23.— (Canadian Press.)—Re-uniting in commemoration of the eighth anniversary of the second battle of Ypres, the action in which the Candains first established for themselves a reputation equal to the best traditions of the British army, over 150 wearers of the Red Chevron gathered at a banquet here Saturday night. Besides the survivors of the first 30,000 living in the district, who took part in the engagement, were a number of ex-Imperials and ex-Navy men, who saw action in 1914 .

The speeches were very brief and dwelt mostly on the amusing side of the experiences of the first contingent. Only when Major (Rev.) C. D. Kilpatrick, the padre of the evening, proposed the toast to those that had paid the supreme sacrifice, was the atmosphere of levity hushed in memory of fallen comrades. Major Gen. J. R. MacBrien was chairman.

Hon. Geo. P. Graham, Minister of National Defence, dwelt on the activities of the first contingent from the viewpoint of an outsider.

"At Ypres, when the Germans sent over their first gas attack, the Canadians were not the men to break—they knew nothing about war when they held the line in the teeth of hell. They fought like veterans and had never been trained to retire. They have been given the credit of keeping the enemy back from reaching the most important part of the line—the channel ports."

Mr. Grahams' reference to the part played by the late Sir Sam Hughes in getting away the first contingent, was received with prolonged cheers.

Called to order by the sounding of The Last Post on the bugle by Bugle Sergeant C. Day, the gathering listened in silence to the few words spoken by Major (Rev.) G. D. Kilpatrick. "Every man present may count with pride the fact that he fought in the second battle of Ypres. Those that gave up their lives on that day need no epitaph No company deserves greater credit than that gallant company, who by their gallant conduct gave Canada a great tradition."

Major General Griesbach and a number of others also spoke.

A NEW ANGLE CAMPBELLFORD SCHOOL ISSUE

A Petition Circulated By Those Opposed to the Erection of New School.

MAKE A CANVASS.

CAMPBELLFORD, April 23. — The High school problem has taken on a new phase, a petition which has for its object the checkmating of the members of the Board of Education having been put in circulation to-day by those who are opposed to the erection of a new building at this time. Two of these petitions are out in each of the four wards and when the canvass is complete the petition will be presented to the next regular meeting of the Town Council.

The tenders for the erection of the new building will be in to-day and the Board of Eduestion will hold a special meeting on Tuesday night, with Architect S. B. Coon, of Toronto, who prepared the plans, to consider the tenders and possibly award the contract.

The petition referred to is as follows:

To the Mayor, Reeve, Deputy-reeve and members of the Campbellford Town Council;

Gentlemen,— The petition of the undersigned taxpayers of the Town of Campbellford, showeth:

That the members of the Board of Education have announced their intention of proceeding with the building of a new High school at an estimated cost of $68,000 and that they propose to ask your honorable body to raise this amount by the issue of debentures;

We, the undersigned, claim that the vote of $75,000 made by the Council of 1920 for a new High school was conditioned upon the erecting of a building of a certain type. The plans and specifications agreed upon at that time have been revised by the present Board of Education to provide for a smaller building. We claim that this change in the plans has rendered null and void the agreement of 1920 and that the present Council is not legally bound to issue debentures for the $68,000 asked for.

Our present tax rate of 40 mills is high, considering the income that the town derives from the municipal power plant. The tax rate is certain to be increased this year, even without the additional expenditure for a new High school, as the construction has been decided upon of four new sewers, a work which the Council is bound to undertake under the Municipal Act.

Furthermore, your petitioners are of the opinion that when a new school is put up it should be built according to the original plans, adequate to take care of the needs of the town for some years to come.

The building which the Board of Education now proposes to construct would serve the purpose only for a short time when additions would be required. In that case Campbellford would have on its hands a controversy similar to the one in which the people are now engaged.

Therefore, we, your petitioners, pray your honorable body to refuse to grant the money asked for. We also beg to serve notice that if it is decided to issue the debentures that we will unite in legal proceedings, taking out an injunction to restrain the Council from undertaking the expenditure.

And your petitioners will ever pray.

The poke bonnet is coming back. The poked nose has never left.

Group of senators is touring our national forests. That is taking to the tall and uncut.

Cheese at Kingston Sold at 18c Pound.

KINGSTON, April 23.—(Special). — Joseph Cramer, of Glenvale, a veteran cheese-maker of Frontenac County, who has contributed in a very large measure to the splendid standing of the Canadian cheese, brought the first output to the city on Saturday and obtained eighteen cents per pound, which is two cents more than the Brockville Board price. A cheese buyer who sampled it, declared it of superior quality for fodder cheese. It was quickly purchased by local grocers.

The prospects for early production in the dairy industry are not very good owing to the general condition of the herds that are much reduced by the long winter, despite the heavy stocks of fodder carried over by the farmers. There was a surplus of hay, grains and other ensilage, but the farmers fed their cattle well. It was a long winter with low temperatures, and this was hard on the vitality of the milking herds. However, as soon as the grass appears with the warm weather, and the cattle can range a little, they will immediately improve.

Traffic Conditions on C.P.R. Improved.

WINNIPEG, April 23.—(Canadian Press).—"Traffic conditions on the Canadian Pacific Railway are improved but still somewhat hampered by high water," according to a statement issued here last night by D. C. Coleman, vice-president of the Western lines. The main line is open throughout.

The statement telegranhed from Portage La Prairie on Saturday to the effect that all railway tracks were impassable was incorrect, according to Mr. Coleman, insofar as the C.P.R. was concerned, as the company's operations through the city were not interfered with.

Extensive Burglaries at Summer Cottages.

LINDSAY, April 23.—Word has reached here of extensive burglaries at summer cottages in Rosedale, near Fenelon Falls, and considerable property has disappeared. The matter is in the hands of the Provincial police, and it is a difficult matter at present to estimate the exact loss as a number of the cottage owners reside in Toronto. A cottage, the property of Mr. Warburton of Toronto, was completely cleaned out. Cottages belonging to Jas. Dickson and Mrs. McDougall of Fenelon Falls, Miss Wardrobe and Mrs. H J Lytle of Lindsay were also burglarized, as well as a number of cattages at South Beach.

Four Men Killed in Crossing Accident.

CINCINNATI, O, April 23—(Canadian Press).—Four men were reported killed late yesterday when a passenger train on the Big Four Railroad, Cleveland to Cincinnati, struck an automobile at a crossing at Elmwood, near here. The accident happened five minutes after the crossing watchman quit work.

CHAMPION DIES.

NEW YORK, April 23.—(Canadian Press)—Patrick Joseph McDonald, champion distance runner and well known athlete forty years ago, died yesterday at the age of 66. In 1879 and 1880 he won running championships at one, two and three miles, among his victories being one over Walter Raines, Canadian champion.

FRACTURED SKULL.

LONDON, Ont., April 23.—(Canadian Press.)— Archie Irwin, aged 22, a teamster, was knocked down Saturday by a horse he was singeing at the barn of Andrew Stinchcombe, Rectory street, sustaining a fractured skull from which he died, three hours later. His head hit the cement floor.

FOUNDATION OF WAR MEMORIAL HAS BEEN LAID

Governor of West Flanders Laid Stone to Commemorate the Famous British Raid on Zeebrugge.

MONUMENT

ZEEBRGGUE, Belgium, April 2-—(Canadian Press).—Thes founda, tion stone of what will be a noble memorial to the famous Britsh raid staged here in wartime, was laid yesterday by the governor of West Flanders in the presence of a distinguished Anglo-Belgian company including Admiral Sir Roger Keyes, Lord Burnham, Lord Emmott, the British ambassador Sir George Grahame and the Belgian minister of public works.

The memorial which will stand near the shore end of the mole will take the form of a granite column seventy feet high surmounted by a figure of St. George slaying the dragon. It will be visible far out at sea and will be inscribed on the side facing the sea with the words: "Saint George for England" and also "United States for Justice." Likewise on the monument will appear the names of the British who fell in the action and also the names of the participating warships.

The governor when performing the ceremony described the landing of the British in the face of the German fire as one of the most brilliant deeds in naval history. Other speeches delivered at the ceremony and preceding the banquet in Bruges town hall stressed the close Anglo-Belgian ties. Magnificent wreaths were subsequently deposited.

Flood Danger in West is Passing.

WINNIPEG, April 23.—(Canadian Press).—Latest reports received from Portage La Prairie where floods demoralized business and caused suspension of train service on Saturday are to the effect that the situation is much improved. The water in the west end of the city has gone down a foot. It is believed that any serious danger has now been averted.

ANOTHER ATTEMPT TO SETTLE DIFFICULTIES OF NEAR EAST STATES

S. H. NEALE,
manager Campbellford Branch of the Union Bank, who has been re-elected Secretary-Treasurer of the Tennis and Lawn Bowling.

Peace Conference Opens at Lausanne To-Day — Russia Refused An Invitation to Attend.

MANY PROBLEMS.

LAUSANNE, April 23.— (Canadian Press.)—The stage is all set for a resumption to-day of the Near Eastern peace conference, which was so dramatically ended last February.

The outstanding feature of the resumed conference is the elimination of Soviet Russia. The correspondent of the Associated Press learns that Moscow diplomtically sought an invitation to participate in the conference, but that the inviting powers, Great Britain, France and Italy returned a polite negative. Russia has been told, it is said, that she was invited to the first conference to discuss the Straits convention only, but that the publicly announced a refusal to sign this treaty, on which all the other countries, including the Turks, were in accord; that if any time before the adjournment of the conference, Russia has changed her mind, the conference shall always be open and the Allies will be delighted to see her.

There is no confirmation here of a recent report that Georges Tchitcherin, the Bolshevik Foreign Minister, will come to Lausanne anyway —even as an unbidden guest.

Economic and financial clauses of the treaty caused the collapse of the first Near Eastern conference, and these must now be settled. But the question of judicial guarantees for foreigners probably also will be reopened by the Allies. Great uneasiness exists among foreign residents of Constantinople and other Turkish cities because they henceforth may be entirely subject to Ottoman laws, without any privileged protective treatment.

In an endeavor to induce the Turks to sign the treaty in February, the French and the Italians made last minute concessions by which foreign legal advisers to be appointed to the Angora Government would be informed of all arrests and all domiciliary searches affecting foreigners.

Lord Curzon, the British Foreign Secretary, had left Lausanne, and Great Britain, whose colony in Turkey is numerous, never accepted this concession, and as the peace treaty was not signed, both France and Italy consider this question still on the agenda. Like Great Britain

(Continued on page 5.)

Nova Scotia Stands By Can. Confederation.

HALIFAX, April 23 (Canadian Press). — The resolution of H. W. Corning, Conservative, of Yarmouth, asking for a referendum in Nova Scotia on the question of the secession of that Province from the Canadian Federation was defeated in the House of Assembly on Saturday night when only two members stood for it while a decisive majority, comprising all Liberals present, of 14 to 4 was given an amendment by Premier Armstrong that the House

Four Persons Killed on Grade Crossing.

BUFFALO, April 23 (Canadian Press), — Four persons are dead as the result of a grade crossing accident late on Saturday night, when a Lehigh Valley train struck an automobile.

The dead are: Albert Sherman and his wife, of Niagara Falls; Mrs. Emma Meahl, also of Niagara Falls; and Arnold Cumrow, of Ransomville.

The automobile caught fire after the collision, and Sherman was burned to death before his body dropped into the creek.

A 10-Day Tube is Free — Send the Coupon

"Do This Daily
Cease old methods—fight the film on teeth"

Leading dentists the world over now give that advice.
Millions of careful people in some 50 countries follow it today.
You can see what it means. Note the prettier teeth in every circle now.
This is to offer a ten-day test so you may see its benefits.

A world-wide crusade
This is part of a world-wide crusade for whiter, cleaner, safer teeth.
Film is the great tooth enemy—that viscous film you feel. It clings to teeth, enters crevices and stays. Food stains, etc., discolor it. Then it forms dingy coats. Tartar is based on film. That's why beautiful teeth were seen less often than now.
Film also holds food substance which ferments and forms acid. It holds the acid in contact with the teeth to cause decay. That's why few escaped tooth troubles.
Germs breed by millions in film. They, with tartar, are the chief cause of pyorrhea—so alarmingly common now.

Old ways did not successfully combat it
No ordinary tooth paste effectively fights film. So nearly everybody suffered from some film attack.
Then dental science searched for film combatants, and eventually found two. One acts to curdle film, one to remove it, and without any harmful scouring.
Able authorities proved these methods by many careful tests. Then a new-type tooth paste was created, based on modern research. These two new film destroyers were embodied in it.
That tooth paste is called Pepsodent. Now it has come into world-wide use, largely through dental advice.

Greater protection
Pepsodent also lends to greater protection. It multiplies the alkalinity of the saliva. That is there to neutralize mouth acids, the cause of tooth decay.
It multiplies the starch digestant in the saliva. That is there to digest starch deposits which may otherwise ferment and form acids.
In all these ways, Pepsodent is fast bringing a new dental era.

You will be amazed
Pepsodent results will amaze and delight you. In a week you will realize how much it means to all.

Avoid Harmful Grit
Pepsodent omits the film and removes it without harmful scouring. Its polishing agent is far softer than enamel. Never use in film combatants which contain harsh grit.

Send the coupon for a 10-Day Tube. Note how clean the teeth feel after using. Mark the absence of the viscous film. See how teeth whiten as the film-coats disappear.
You will want those benefits for you and yours as long as you live, when you know. Cut out coupon now.

Made in Canada
Pepsodent
REG. U.S. PAT. OFF.
The New-Day Dentifrice
A scientific tooth paste based on modern research, free from harmful grit. Now advised by leading dentists the world over.

10-Day Tube Free — 1140 Can.
THE PEPSODENT COMPANY,
Dept. D, 191 George St., Toronto, Ont.
Mail 10-Day Tube of Pepsodent to
Only one tube to a family.

The Evening Examiner

PHONES — Editorial, 1661. Business Office, 1660. Private Branch Exchange to all Departments.

The Examiner is a member of the Audit Bureau of Circulation.

The Daily Examiner, published every lawful evening. The Peterborough Examiner, Limited. Office, 419 George Street.

The Weekly Examiner, published Thursday morning.

The Subscription Price of The Daily Examiner is $6.00 per year, delivered in city; out of town subscribers, by mail, $5.00 per year; that of The Weekly Examiner is $1.50.

U. S. REPRESENTATIVES.

Special U. S. Representatives — W. H. Stockwell, 629 People's Gas Building, Chicago, Ill.

New York—Charles P. Miller, 286 Fifth Avenue.

Advertising Rates on application.

S. S. GLOVER, Managing Director.

MONDAY, APRIL 23, 1923.

THE FEMALE VOICE CHOIR.

In addition to having a male voice choir, which has distinguished itself in its annual concerts, Peterborough also has another unique singing organization in the female voice choir, a chorus of women which has been heard to advantage on several occasons.

The organization, each member of which of course gives her services free, has given concerts on behalf of several worthy local enterprises, and has been responsible not only for providing an enjoyable evening for the audiences before whom it appeared, but has been the means of raising funds for causes that are deserving of support.

Early next month, for example, the female voice choir is demonstrating its belief in the very excellent work carried on by the Well Babies' Clinic by giving a concert, the proceeds of which will be turned over to the clinic.

The choir is a community enterprise and has been ready at all times to lend its services on behalf of worthy objects.

Peterborough is well served in its musical organizations.

MEANS MUCH FOR PETERBOROUGH.

The Cobourg Motor League is interesting itself in the question of securing, if possible, the transportation of automobiles on the ferries running between Cobourg and Genessee Dock, N. Y., a matter in which the local organization has also been active.

It would undoubtedly mean much to this district if the service could be arranged.

The number of tourists from New York State coming to the Kawartha Lakes would be very materially increased, and the benefit would be a double one inasmuch as local motorists visiting certain sections of the United States would find the opportunity of crossing from Cobourg to Rochester of very great convenience.

The co-operation of the Peterborough Motor League is being sought by the Cobourg League, and it will doubtless be cheerfully accorded as the value of the plan has long been recognized locally.

The providing of this service coupled with the placing of the Port Hope-Peterborough road under the Provincial highways system would put Peterborough very prominently on the ap, so far as motor tourists are concerned, and this whole section of Ontario would reap the benefit of the influx of visitors.

PAY OFF THE COMMISSION.

The contention that the Gregory Commission should be instructed to wind up its hearings and present a report to the Legislature covering its investigations into the operations of the Hydro-electric Commission before the session ends, seems to be entirely reasonable.

The Hydro-electric Commission is bound to be a live topic in the campaign, and the findings of the Gregory probe should be before the people.

The investigation has been a very costly affair, and at least the electors are entitled to have a report covering what has been done by Mr. Drury's fishing expedition.

Again, it is not good business to allow this expensive organization to go on functioning after the House has adjourned, and when an election is being fought that may considerably alter the situation so far as the personnel of the Government is concerned.

The commission was Mr. Drury's creation.

The municipalities, the partners in the Hydro-electric scheme, were not consulted in the matter, and far from demanding the inquiry have resented it from the start.

To allow the House to prorogue and the Government to go to the people without instructions to the Gregory expedition to bring their investigation to an end and submit a report, would be making a real farce of the whole proceedings.

CROSSING THE BORDER.

The loss to Hamilton of the large numbers of working men and their families who are migrating to the United States is something which cannot be viewed with equanimity, says the Hamilton Spectator. It is argued that this movement is, in reality, not so much a loss as a gain, in that it means a reduction in the number of our unemployed and more work for those who remain. That is to take a very short-sighted view of the matter, surely. These men are not mere transient seekers after employment, taking on jobs temporarily wherever they are to be had, but are native citizens moving out, bag and baggage, to another country, many of them to be lost to Canada for good. That is a very serious condition, which demands the earnest consideration of the authorities. Unless the exodus is checked—for Hamilton is not, of course, the only city affected—the consequences to Canada will be grave. They are grave enough as things are, for the one big need of the Dominion is a larger population, to develop our national potentialities, to diminish the burden of debt and to put our publicly-owned railway systems upon a paying basis. If we cannot retain the people we already have, the prospects do not look bright for a successful immigration movement.

The primary cause of this southward trek is, undoubtedly, the better opportunities presented in certain industries in the United States at the present time—notably the building industry. No amount of affection for one's country or one's city can be expected to outweigh the imperious necessity of earning a living. But there are other motives, besides this compelling necessity, which induce our native sons and daughters to make the change, and these should be vigorously counteracted—if we are to build up a strong Canadian nationality, they must be counteracted. We are permitting our country to be flooded with literature of all forms, extolling the glories of the great American republic and depicting its way of life in the most alluring colors. The appeal proves irresistible to certain temperaments, who only wait the opportunity to be off. It is folly to allow this powerful propaganda to continue. Statesmanship should be equal to the task of protecting our national ideals and fostering national development.

WHAT KIND OF A SWING?

The Examiner has been informed that within the next few weeks here will be unmistakable signs of a tremendous swing on the part of the electors of Ontario in favour of Mr. Drury.

In this particular case the wish may have been father of the thought.

There is reason to believe that the swing may be in some other direction.

Against the Premier himself not a great deal of criticism is directed.

It is recognized that he undertook a tremendous responsibility and has, in view of the handicaps under which he has had to work, won laurels for himself if not for his administration.

With no parliamentary experience to guide him, he has had to carry on with a Cabinet equally unseasoned and with a majority only made possible by an alliance between two political elements which have very little in common.

That he has weathered the storm as successfully as he has is a most amazing thing, for, unfortunately for himself, with one or two exceptions, his Ministers have failed to measure up to his standard.

The lack of ability and inexperience of many of the Ministers are reflected in the record expenditure rolled up by the Drury Government.

Pledged to economy, they have in the short time they have been in office sent the Provincial expenditures up to heights undreamed of a few years ago, and their biggest task has been to find new ways of raising the money necessary to finance their operations.

Can Ontario afford to run the risk of another term for an administration that has made the expenditures of its predecessors, extravagant though they used to be called, look like the budget of a miser?

DRURY STRIKES HIS FLAG.

Premier Drury has thrown up his hands. Against the dogged and resolute opposition of his political enemies he has cried "peccavi" and abandoned his measures of redistribution, proportional representation and of the single transferable vote. The Ontario Premier does not play a losing hand with good grace. He exhibits a certain peevishness of temper, a petulant irascibility that ill becomes a statesman. In the expressive phrase of American slang, the opponents to his measures seem to have "got his goat." He talks of the tactics of his adversaries a an "obnoxious tyranny" and as "dastardly methods," and he discourses of the violation of the sacred right of free speech with a fine rhetoric that will win the heart of the idealists.

The Opposition will forgive him these flights and this anger in their hour of triumph, and the country will not be greatly influenced by such heroics. For four days the opponents of the last minute measures have fought the Government with the only weapon in their power—the filibuster. During the last four days one of the Toronto members has occupied the floor for ten hours and he warned the Government that the Opposition was prepared to go on talking until Doomsday if the Government persisted in forcing these measures through. From the purely ethical standpoint there is a great deal to be said against obstructionist methods in debate, whether they take the form of the filibuster or the closure. Yet they are the time honored weapons of the opposing sides. There is no closure rule in the Ontario House; and while Premier Drury wins the cheers of his followers when he declares in a fine burst of oratory that he hopes the day will never come in free Ontario when it will be necessary to apply such a discipline, the story of the fox and the grapes that were inaccessible springs to mind and there will be some who will wonder whether Premier Drury has not wished from the bottom of his heart that such a tool was to hand when he surveyed these "dastardly tactics."

The crime of the Opposition in the Ontario House is not a new one. The Opposition were suspicious of a redistribution bill and the adoption of a proportional representation which was put forward just on the eve of a Provincial election. Being persons possessed of ordinary normal intelligence, they mistrusted a measure to alter the election machinery that was introduced by one of the contestants just after the heralds had announced that the issue would be joined.

Premier Drury has brought his defeat on his own head. If redistribution and proportional representation were measures of statesmanship and not of mere political expediency they ought to have been introduced at the beginning of the session as a part of the Government program. To wait until a Provincial election is within sight was well calculated to consolidate opposition to the proposals. The Opposition stood its ground and the electors will think none the worse of them for that, despite the railings of Mr. Drury.—Montreal Star.

EDITORIAL NOTES AND COMMENT.

There may not be any summer this year, but at least Peterborough enjoyed a summer temperature for one day anyway.

The Legislature fell down on the job, but the electors may do quite a little bit of redistributing on their own account in June.

What Peterborough needs just now is a keep-off-the-lawn week.

The latest folly is marathon piano playing. One piano pounder has manipulated the ivories for 27 hours without a rest. If there is much of this kind of thing there will be some shooting done in self-defence.

Saturday was about the first day since last autumn that Canadians failed to think about the coal supply.

With the snw-ploughs out one week and the water-carts the next, it must be admitted that there is considerable variety about Canadian weather.

There is natural wonder why Col J. A. Currie failed to stop the war by talking the Germans to death.

With the relations between Premier Drury and Mr. Morrison in their present condition, the Farmers' Sun will hardly know whether to "point with pride" or "view with alarm."

It is a good thing the blockade is over. Many members of the Legislature were showing symptoms of sleeping sickness.

Whatever the Canadian weather prospects may be, all indications point to it being wet in England for some time.

At least the newspapers will be spared the trouble of trying to explain to an interested electorate just what proportional representation means and how it is operated.

SMOKE
OGDEN'S
CUT PLUG

15¢ per packet
80¢ a ½ lb tin

If you roll your own, ask for OGDEN'S FINE CUT (Green label)

WISE AND OTHERWISE

The proper study of mankind is back yards.

* * * * *

Correct this sentence: "All goods offered below cost at this sale."

* * * * *

Honesty may be the best policy, but the man who is honest for policy's sake isn't.

* * * * *

The explanation of contempt for law is the reasonable hope of getting away with it.

* * * * *

A husband is a man who expects $85 worth of petting in exchange for $1.65 of spending money.

* * * * *

Don't worry about your wandering boy. He has to do more or less wandering in order to find parking space.

* * * * *

Some things are better said with

flowers, but the widow says it better with weeds.

* * * *

In the language of flowers, when the wife gets roses in bud, that's a sign the husband's in bad.

* * * * *

The list of stars in America's national game still includes several names Americans can pronounce.

* * * * *

The Red army leads a hard life. Almost every week it is mobilized to scare newspaper correspondents.

* * * * *

One thing we like about the styles affected by the early Egyptians is that they died out after a while.

* * * * *

A normal man is one who thinks he is a great help around the house when he cleans his own safety razor.

* * * * *

Example of fairly good Class B lie: "I wouldn't want to loaf all the time, even if I had a million dollars."

* * * * *

A genius is a novelist who can sit in a soft chair near a radiator

and write convincingly of God's great open spaces.

* * * * *

Our idea of a natural-born sucker is a man who feels complimented when asked by a friend to endorse a note.

* * * * *

A convict has $2,000,000. It wasn't a case of grave injustice, however. He inherited it after being convicted.

* * * * *

It is difficult for a general practitioner to become a specialist after he gets the habit of making reasonable charges.

* * * * *

E'en though the streets are of gold and the walls of jasper, lots of people will be disappointed by the absence of platinum.

* * * * *

The difference between a super-production and a common feature picture is that you can sit through the common one without getting so tired.

TRAPPING ENDS TONIGHT.

LINDSAY, April 23.—The season for trapping muskrats ends at 12 o'clock tonight, and so far as this district is concerned—being one of the best 'rat districts in the Province—the season has been a failure. Thousands of dollars would have been earned if earlier by local trappers, but owing to the lakes, rivers and marshes being ice-locked no 'rats have been trapped.

RUSH FOR CAR LICENSES.

LINDSAY, April 23.—A spotter from Toronto dropped into Lindsay on Friday afternoon and caught seventeen autoists who were running around with 1922 licenses attached to their cars. The local issuer of licenses did a rushing business after his presence in town became known.

Peterborough Girl Gets Presentation.

COLBORNE, April 23.—Mr. and Mrs. K. L. Parks of Colborne were given a pleasant surprise when their friends and neighbors gathered together to bid them farewell before leaving for their new home in Warkworth. In the early part of the evening the following address was read by Mr. E. Allen and the presentation made by Mr. E. Hoover:

Dear Mr. and Mrs. Parks—

We, your friends, have met together to spend an enjoyable evening and to bid you farewell. We will miss you from our midst but realize that our loss will be others' gain. In token of our appreciation we ask you to accept this purse not for it intrinsic value but for the love it carries with it.

In conclusion we would say that we wish you all happiness and success in your new home.

(Signed on behalf of your friends).
HORACE POOLE,
K. R. JONES,
E. MOORE,
EVERETT E. ALLEN.

Mr. Parks made a suitable reply, after which the evening was spent in dancing. Mrs. Parks is a Peterboro girl, she was Winnifred Bradury, before she was married.

FATALLY INJURED.

LINDSAY, April 23.—Mrs. Elizabeth Johnston, a former resident of Manilla, Victoria County, was fatally injured in a street car accident at Toronto. She slipped from behind a north bound car on Pape avenue directly in the path of a south bound car. The accident occurred at 10.50 p.m. and Mrs. Johnston died at St. Michael's Hospital at midnight. She had been crushed beneath the fender of the car and received a fractured skull.

Before taking up residence in Toronto, Mrs. Johnston lived for a time in Cannington. She was well known throughout this district.

PARK BOARD OF HAVELOCK MET

A Camping Ground For Tourists Provided—Construct Grand Stand at the Earliest Possible Date.

HAVELOCK, April 23.—An important meeting of the Park Board was held in the Council Chamber, when all the members were present except Wm. Hitchins, who was out of town.

On motion of Moore and Plunkett, it was decided to set aside a portion of the woods for a camping ground for motoring tourists and the Ontario Motor League will be so informed.

A discussion upon the need of a grand stand culminated in a motion of Plunkett and Barlow that D. A Forde, J. H. Moore and Thos. Wood be a committee to arrange for the construction of a grand stand as soon as possible, with power to act. The stand, which will be a good covered structure, will probably be about 100 x 15, containing six or seven rows and capable of accomodating 400 people. It will be constructed immediately in front of the woods facing south and when completed will be up-to-date in every particular, with the probability of the space underneath being utilized for dressing rooms for the Athletic teams, and there will be a wide space in front for standing room, in which penalty boxes or resting rooms for the various teams, will have a place so providing suitable accomodation for such purposes that has been sadly lacking. Such boxes will also be available for hockey teams, should the plans for an up-to-the- minute open air rink next season go through.

On motion of Barlow and Wood a mass meeting of the board, the town council and the athletic association and the citizens generally, was held in the town hall Thursday.

The board also decided to crib the well in the park in an effort to do away with the quick sand which is ruining the well.

Messrs. Forde and Wood were appointed a committee to see about setting out a quanity of nature maple trees this spring.

NEWS CAVAN AND DISTRICT

Annual Meeting Women's Institute Pleasant Affair —Officers Re-elected.

CAVAN, April 23.—The beginning of the season did not promise well for the yield of maple sap, but there has been an unusually good run this week.

The nice weather of the last few days is causing the farmers to try to get the remainder of their wood cutting over in readiness for working in the fields as soon as the ground is ready.

Women's Institute.

The April meeting of the Cavan Women's Institute was held at the home of Mrs. J. D. Hunter on Thursday afternoon. It was a beautiful day and an unusually large number of ladies was in attendance. This was the annual meeting, consequently the officers for the ensuing year were appointed. Last year's officers were unanimously voted in for a second year of office. They are:

President—Miss Bertha McNeil.
Vice-President—Mrs. J. D. Hunter
Sec.-Treas.—Mrs. Lloyd Sutton.

The various committees were also named. The secretary's report showed the society in a flourishing condition, with many kindly deeds showing on the books. Bouquets of flowers and plants in bloom had been sent to persons ill or confined to their homes for any reason. These had been much appreciated.

A pleasant and profitable afternoon was spent. The ladies brought seeds and slips of plants to exchange. At the close of the meeting Mrs. Hunter served a nice lunch. This was the first time that the Institute had met in Mrs. Hunter's new home and they enjoyed the occasion immensely.

The May meeting will be held at the home of Mrs. J. Armstrong. It will take the form of an afternoon tea. There will be a notion table with different articles for sale. These articles will be contributed by the members. A small fee will be charged. The Institute is anxious to get a fund on hand out of which to buy flowers, etc., to send out as messages of community interest to any who are in trouble.

Hear This Debate.

The debate between the Rev. S. G. Rorke and Rev. I. Craw on the Bible characters, "Moses and Joseph" which was to have taken place in Cavan church on Friday evening, April 20th is postponed until Tuesday, April 24th. Mr. Rorke has been suffering from a severe cold, but will take part on Tuesday evening. Come and hear this debate. It will be well worth listening to. Suitable music will be provided.

News Paragraphs.

Mrs. J. Grandy left for Oxbow, Sask., on Tuesday evening, having received a telegram that morning saying her mother and father were dangerously ill.

Robt. Hooton was in Cannington last week attending the funeral of his sister.

Mrs. Jno. Staples is recovering slowly from her recent illness.

Wesley Howson arrived from Rosetown, Sask., on Tuesday with a car of farm effects. Mr. Howson is a former resident of Cavan and has been in the West for the past fourteen years and has now returned to take up farming on the old homestead, where his many friends will be pleased to welcome his back. His brother George and family are expected in a few days and will reside with him.

Some farmers have been making maple syrup, but the weather has not been very favorable.

DOUBLE FACED

Double-faced materials are very stylish, a crepe surface on top and a smooth satin below. This makes it possible to use one side for the main body of the gown and the reverse for trimming.

"MILEAGE INSURANCE"

A Twenty-Thousand-Mile "Life" is Often Attained by—

GUTTA PERCHA & RUBBER, LIMITED

"GUTTA PERCHA" CORD TIRES

After all, mileage is a matter of Quality. Extraordinary records of mileage have proven the Quality of "Gutta Percha" Tires

"Quality all Through."

GUTTA PERCHA & RUBBER, LIMITED
Head Offices and Factories, Toronto

The Mail and Empire
Net paid circulation
102,337
Second morning paper
Net paid circulation
98,406

Canada's leading morning newspaper

The Audit Bureau of Circulations report proves the circulation of The Mail and Empire—

The Mail and Empire circulation —one edition only—proves leadership of all other morning papers in Canada.

The Mail and Empire

Published for fifty years at King and Bay Sts., Toronto

Their lives are in your hands!

Will you close your fist and crunch out the little ray of hope they have—or will you keep your hand and heart open to support them for they are the "unfortunates" to whom the Salvation Army ministers, unselfishly—and unceasingly.

The Salvation Army

$260,000 NEEDED

Annual Self-Denial Appeal

ADJUTANT ARTHUR SMITH
515 King Street
Peterborough, Ont.

"The Army of the Helping Hand"

USEFUL SHOWER FOR BRIDE OF HAVELOCK

Pleasant Event in Honor of Mrs. Murray Fraesr —Two Presentations at Havelock News.

HAVELOCK, April 23.—A miscellaneous shower was held at Mrs. Fraser's, Victoria, on Wednesday night last in honor of the bride, Mrs. Murray Fraser (nee Miss Effie Dafoe). The bride received many useful and pretty gifts, and a very pleasant evening was spent in dancing.

Public School Report.

(Names in order of merit)

Sr.—G. Cosens, H. Hunter, B. Bunkman, E. Keely, J. R. Bedford and H. Anderson, I. McKay, B. Fennell, G. Buchannan, M. Voyer, K. Scully, I. Barlow, J. Puffer, G. Rorke, V. Dennett, J. Keely, N. Chiles, G. Davidson, K. Bannon, A. Rylott, D. Woodluck, A. Curry, Hunter Roe (absent for all examinations).

Jr.—R. Stevenson, B. Jones, R. Hagerman, C. Emery and M. Wright, W. Post, G. Dart, E. Clarke, M. Voyer, O. Pomeroy, A. McMillen, F. Clarke, F. Parcels and L. McMullen, equal, A. Thompson, J. Rose, E. Scully, A. Stapley, M. Baxter, W. and Earl Emmory (absent for all examinations).

Presentations.

Previous to their departure for Toronto recently, Mrs. Jessie Coon and Mrs. Ray Phillips were entertained by the members of the Rebeckah Lodge, I.O.O.F., when they were presented with emblematic rings of that order. Mrs. Coon was a charter member of the Rebeckahs. Following is the address:

"Dear Mrs. Coon,—

"I have been requested to voice the sentiments of our Havelock branch of the Rebeckah order and address a few words of farewell to our dear sister, Jessie Coon, and possibly I have been selected because I have perhaps been privileged to know her longer in an intimate way. It gives me pleasure to turn back the pages of memory and recall her as a girl, later as a bride, wife and mother, and in each of these sacred aspects of life I can say with true sincerity she proved an ideal woman of highest principles, exemplory in the truest sense of the word. As a member of the Rebeckah order she fulfilled all obligations cheerfully and willingly, and I trust that she will not forget to visit us at any time she is in Havelock. Before passing on, I should hesitate to add one thought of sorrow, yet as a duty I refer to her husband, our late departed brother, J. Coon, whose genial personality made him popular as a member of our order and endeared him as a personal friend and who regretted his early call to "come up higher." So now as a widow, Sister Coon has had to face another new aspect of life, and for family reasons has decided to take up residence in the city. We regret losing her, but as life is made up of changes so I trust this charge will mean progression for her in every particular. In saying farewell I beg you to accept this little parting gift as a slight token of respect and esteem from the officers and members of our lodge. We all unite in wishing you God-speed on your journey through life, and assure you of our combined good wishes for the future in your new home in Toronto.

"Signed on behalf of the Rebeckahs—Jane Vance."

Personal Mention.

Mr. and Mrs. John Watson and son, Jack, have been visiting, Mrs. Watson of town.

Mrs. J. Reid of Peterborough was in town on Friday.

LIVEN UP THE LIVER REGULATE THE BOWELS TONE UP THE STOMACH WITH

Milburn's Laxa Liver Pills

They will regulate the flow of bile to act properly on the bowel and will tone, renovate and purify the liver, removing every result of liver trouble from the temporary, but disagreeable bilious headache to the severest form of liver trouble.

Mrs. J. Schelton, Bethany, Ont., writes: "I have used Milburn's Laxa-Liver Pills for some time. I was troubled with a bad liver and headaches, but since taking your Pills I am perfectly well again."

Price 25c a vial at all dealers or mailed direct on receipt of price by The T. Milburn Co., Limited, Toronto, Ont.

Personal News, Keene.

KEENE, April 23.—The Misses Hazel Plunkett and Elizabeth Cabill of Peterborough, who were guests at the home of Mrs. William Nelson, have returned to their home in Peterborough.

Miss Isabelle Nelson of Toronto is visiting her mother here.

J. J. Duffus of Peterborough was in the village Wednesday on business.

Mrs. Andrew McLauchlin and children are visiting Toronto friends.

Mr. G. Howson and mothers, Mrs. George Howson, visited Cavan friends a few days this week.

Rev. A. McLauchlin was in Peterborough Thursday and Friday.

School Inspector Lees paid his usual visit to Keene Public School on Friday.

Miss Anne Busby spent a few days last week with her parents.

Mrs. Gilbert Howson has returned home from Colbourne where she spent the past week with her daughter, Mrs. C. H. Byers.

Miss Marion McFarlane of Peterborough was in the village on Wednesday.

Quite a number from Keene and vicinity took in the Peterborough Motor Show this week.

Mr. Harry Mathers of Peterborough was in the village on Wednesday.

Keene Methodist Church will hold their annual congregational and business meeting this evening, April 23.

Bethel Paragraphs.

BETHEL, April 23.—Mr. S. Nelson of Warsaw visited friends in the vicinity last week.

Miss Margaret Reid of Peterborough spent a couple of days with her parents, Mr. and Mrs. B. Reid.

Edwin Fife spent Friday in Peterborough on business.

Mr. and Mrs. T. Wood have moved to their new home near Keene.

A number of the young people from around here attended the dance in Keene on Friday night and report a good time.

Mr. and Mrs. Wilbert Fife were shopping in Peterborough on Saturday.

Mrs. H. J. Nelson was shopping in Peterborough on Saturday.

Miss Margaret Shearer of Toronto visited her sister, Mrs. G. Patterson, last week.

Wm. Lang of Meaford, Ont., visited his cousin, R. Davidson, recently.

Mrs. E. Fife spent Monday afternoon at Indian River.

Mr. and Mrs. A. McAdams of Lang were recent guests of Mr. and Mrs. R. McAdams.

Walter Garnell was in Peterborough on Thursday on business.

Mr. F. Whitney of Havelock spent Wednesday at the home of Mr. and Mrs. R. McAdams.

A RAW, SORE THROAT

Eases Quickly When You Apply a Little Musterole

And Musterole won't blister like the old-fashioned mustard plaster. Just spread it on with your fingers. It penetrates to the sore spot with a gentle tingle, loosens the congestion and draws out the soreness and pain.

Musterole is a clean, white ointment made with oil of mustard. It is fine for quick relief from sore throat, bronchitis, tonsilitis, croup, stiff neck, asthma, neuralgia, headache, congestion, pleurisy, rheumatism, lumbago, pains and aches of the back or joints, sprains, sore muscles, bruises, chilblains, frosted feet, colds on the chest. Keep it handy for instant use. 40c and 75c, at all druggists.

The Musterole Co. of Canada, Ltd., Montreal.

MUSTEROLE
WILL NOT BLISTER

EDUCATION IS THE GREATEST BARGAIN

Best Investment Anyone Can Make — Pays Big Dividends in Dollars and Cents.

CHICAGO, April 23. — Education was calld "the greatest bargain on earth," by R. S. Branch of Chicago, at a meeting of subscription book publishers here

"Education," said Mr. Branch "offers the bigest value for the price in the world. Compared with the profits it assures, its cost is insignificant. Ask a man who has an education what it has done for him. No matter what it cost, he would not part with it for a fortune. Consult statistics and you will learn that, aside from its cultural value and the joy to be obtained from its mere possession it pays big dividends in dollars and cents. Whatever the cost of an education to a man in time, labor and money, he will always tell you it was the best investment and the greatest bargain that ever came his way.

"Under modern development of educational facilities, the greatest bargain on the world's counters is available to every one. I train my house-to-house book salesmen to realize that they are engaged in the services of bringing education to the homes of the nation, that they have the greatest bargain in the world to offer, and are justified in urging the people to buy until it hurts.

"I teach them to forget that they are selling books, to forget the commission they may make on a book, and to keep in mind only the one big fact that they are selling an education and doing a service to humanity. This service in my opinion, transforms the book salesman into a missionary preaching one of the greatest gospels in the world — the gospel of education."

HASTINGS HOPES FOR A NEW PARK

Spacious and Suitable Site Capable of Accommodating All Sports in View.

A movement is afoot to have the town council purchase a piece of land for a park. A very suitable site has been located on the outskirts of the town, comprising of about 20 lots with beautiful shade trees and land enough to provide a good skating and curling rink, baseball diamond, lacrosse ground, bowling green and also tennis courts.

This is something Hastings is badly in need of and with the Old Boys and Girls re-union for 1924 it is time everybody lined up and boosted the prospect. Mr. Albert Scriver has offered to build a grand stand with a seating capacity of 300, and with this offer it would not cost an excessive sum to secure a park to be proud of.

Baseball.

The executive of the Trenton Baseball team have accepted the invitation from the Northumberland County Baseball League to enter a team.

The annual meeting will be held in Colborne, Tuesday, April 24.

Radio Concert.

Mr. Everette Hess the local radio operator, received a post card from Station W.S.Y. (Alabama Power Company's broadcasting station) Birmingham, Alabama, to tune in Monday evening at 9.30 p.m., standard central time and hear the program given by the colored male quartette of Tuskegee Institute.

Everette and his friends listened to one of the best evening's entertainment, which has been heard over wireless here as yet. It was a real treat to hear the darkey quartete so distinctly picked up out of the air.

News Paragraphs.

The many friends of Mr. and Mrs. S. Stickles will regret to learn of their illness.

The regular monthly meeting of the W.M.S. of the Methodist church was held on Thursday afternoon, when arrangements were made for the district convention, to be held, May 25.

The many friends of Mrs. F. G. Runnels will be pleased to learn that she is recovering from her severe illness.

Mr. Stanley Robinson of South Monaghan is visiting his sister, Mrs. D. Fife.

Mr. F. Blake has purchased the business of T. J. Horkins, Campbellford and intends moving from here in the near future.

Mr. W. A. Sherwin of Roseneath is spending a few days in town.

Mrs. James Logan is spending a few days in Campbellford with friends.

Dr. J. H. Hess spent Friday in Havelock.

AN EVEN COLOR that will not wash off or rub is obtained by using PARKE'S STRAW HAT DYE

All popular shades. One bottle does a large hat. 25c per bottle with brush

BOND'S DRUG STORE
Corner George and Hunter Sts.

Read the Want Ads.

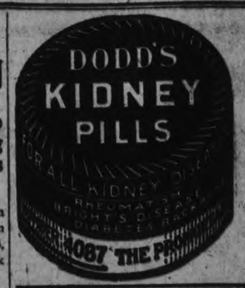

RESIGNS FROM LIBERAL ASSN.

Senator A. C. Hardy Sends in His Resignation as President of the Ontario Organization.

TORONTO, April 23.—(Canadian Press.) —Senator A. C. Hardy, of Brockville, has sent in his resignation as President of the Ontario Liberal Association. The executive of the Association has been called to meet in the Confederation Life building on Wednesday morning, when it is expected a call will be sent out for the annual meeting, at which the letter of resignation will be considered. It is understood that Senator Hardy's duties at Ottawa take up so much of his time that he feels that he is not able to give attention required as President of the Ontario Liberal Association.

Senator Hardy was writer of the letter intended for J. Walter Curry, Liberal, South-east Toronto, but which was addressed to J. A. Currie, and which letter the latter read in the Legislature.

ANOTHER ATTEMPT

(Continued from page 3.)

they probably will insist that all arrests or searches of foreigners will be made by the Turks in accord and with the foreknowledge of foreign advisers.

The general feeling of Europeans is that until new Turkey proves during a fixed transitional period that she is entirely capable of justly administering the laws some guarantee should be afforded foreign residents so that they would be encouraged to dwell in Turkey without apprehension.

The forthcoming conference must lay down principles concerning pre-war contractual rights of foreigners in Turkey, including concessions and must establish regulations for the future economic regime of foreigners, including customs, tariffs, trade, insurance and property rights generally. The Allies want to know where they stand both as to established rights and as to future rights if they are to continue to do business with Turkey.

The Turks and the Allies are widely at variance on their views on these questions. There is disagreement over the Ottoman debt, for the Turks refuse to pay back interest and want to pay future interest in Turkish money at the current depreciated value of it, instead of at a gold value. They claim that the expense of withdrawing from circulation the paper money issued during the war should be borne by the States detached from Turkey, as well as by Turkey herself. They oppose the Allied demands to assign fresh revenue as security for the payment of the Ottoman debt, and finally they want war reparations from Greece ,which Greece says she will refuse to pay, even if this means going to war again.

Subscribing to Angora's request that economic matters, notably concessions, be disjoined from the treaty, the British and French Governments advised concession holders to settle any differences by direct negotiations with the Turkish officials. These negotiations are now proceeding and on the result depends whether the Allies will force discussion at the Lausanne Conference of the general problem of concessions.

The European Governments seem convinced of the wisdom of Turkey seriously examining and classifying all commitments in the same way that China has endeavored to classify hers in consequence of the Washington conference. France probably will either insist on the 1914 concessions by Turkey, or on some substituting compensating concessions.

The British spokesmen said last night they believed France's claims just and that they stood ready to suport France if the French delegation, failing to receive satisfaction from the Angora Government, decides to bring up the concessions issue at Lausanne.

This, of course, would drag in the Chester affair, which has created such an international stir.

Lausanne is excited over the new conference. The hotel proprietors are happy over the gathering, for the war virtually has ruined the Swiss hotel business. The taxicab drivers are wearing wide smiles. ture economic reigme of foreigners, ed Savoie mountains looming from the French shore, never was more lovely. There was a touch of spring in the air and all nature seemed to breathe a message of peace.

WOULD COME TO STATES.

LONDON, April 23. Canadian Press. — The Dublin correspondent of the Sunday Times says that he is informed that DeValera is seeking an opportunity to proceed to the United States.

IN MILLBROOK AND DISTRICT

The "Wide Awake Girls" Heard Instructive Talk—Presbyterian W.M.S. Met —Sleigh Upset.

MILLBROOK, April 23. — The Women's Missionary Auxiliary of Grace Presbyterian Church held their April meeting in the church parlor, the President, Mrs. (Rev.) G. S. Gervan, in the chair. The opening worship period was followed by the discussion of business items, including the arrangements for distribution of mite boxes and preparation of articles of clothing, etc., for the bale sent each year in September to the Alberni School in the West for the personal use of the Indian boy whom the auxiliary clothes and keeps.

Two papers of a most interesting character were given, one on "Trinidad," by Mrs. H. J. Armstrong, and the other on "Japan," by Mrs. W. S. Given. A great deal of useful missionary information is imparted each month in this manner, increasing the members' interest in, and intelligent understanding of, the various mission fields.

The meeting was closed in the usual manner, to convene again on, Wednesday, May 17, at 3 p.m.

The "Wide Awakes."

The "Wide Awakes" group of Canadian Girls in Training, whose meetings have been somewhat interrupted during the past two weeks, met recently at the home of their leader, Miss P. Burnham. Owing to a good deal of sickness in the village the attendance was smaller than usual. During the discussion of business items, on motion the girls decided to send $5.00 to the Armenian Relief Fund, the project of bringing out one hundred orphans to Canada and settling them on a farm near Georgetown, where they will be educated and cared for, appealing particularly to their sympathies. A most interesting and instructive talk on "First Aid" was given by Mrs. S. T. Tucker, the girls, under her direction, doing some practical work in bandaging at the close as well as answering from memory a series of questions on the information given.

The usual social hour was enjoyed after the closing prayer before the members left for home. A literary subject will be taken up next week following the year's program as issued from Toronto.

Fortunate Escape.

Martin Pethick met with a somewhat serious accident while driving into his own yard with a load of hay. Turning out to avoid hitting a sleigh which had been left in the way, the load upset, pinning the driver underneath. Fortunately J. J. Clarke saw the accident and came to Mr. Pethick's assistance, else there was grave danger of suffocation. Dr. H. A. Turner was summoned and gave prompt attention, but beyond being severely shaken up and bruised Mr. Pethick escaped further injuries.

Personal Mention.

Amongst those from Millbrook who were in Peterborough for the Motor Show were Dr. A. Jemison, G. E. Burnham, W. E. Ball, W. Howden, W. Elson, T. A. Kelly and Jas. Kennedy.

Mrs. T. H. Bradley visited friends in Peterborough on Wednesday.

Miss May Needham was the guest of friends in Peterborough last week.

Miss M. Money was a visitor to Peterborough on Thursday.

Rev. S. T. Tucker, who was in Toronto all week visiting his father, who is seriously ill, returned home on Thursday in time to take charge of his mid-week prayer service that evening. Rev. J. Wilks is still too ill to relieve Mr. Tucker of pastoral duties.

The many friends of Mrs. W. E. Russell will regret to learn that she had the misfortune to fall while putting up curtains on Wednesday, breaking her right arm at the wrist. Recovery will doubtless be slow and painful, but is progressing as satisfactorily as can be expected.

Mrs. A. W. Fiddes and baby boy and Mrs. S. McGaul of Toronto are guests of their parents, Mr. and Mrs. N. Janes, this week.

Mr. H. J. Grassett, manager of the Bank of Toronto, has rented the Misses Vance's home for the summer months, possession to be given in May. Miss Vance and Miss Lottie intend to be absent all summer, visiting friends at various points and enjoying an extended holiday until fall.

Mrs. Porter of Peterborough was the guest of Miss Mabel Clarry last week.

Mrs. T. Douglas and daughter, Marie, who have been visiting friends in Port Hope, returned home on Friday.

Mrs. Charles Larmer of Seaman, Sask., is visiting his parents, Mr. and Mrs. Isaac Larmer, and other friends in Cavan and Millbrook at present. Mrs. Larmer accompanied her husband as far as Mitchell, Ont., remaining there for a brief visit with her sister, Mrs. W. Wood. Mr. Larmer met with a serious accident at the elevator of which he was manager in the West about a month ago, and is not yet fully recovered from its effects. It is probable that they will reside permanently in Ontario.

Warkworth Personals.

WARKWORTH, April 23.—Mrs. J. E. Musgrave of Deloro, is spending a few days at the home of her parents, Mr. and Mrs. W. J. Baker.

Mr. W. J. Baker was in Hastings on Thursday.

Mr. Archie Parks of Kalamazoo, Mich., and Miss Myra Parks of Evanston, Ill., have returned home after spending a few days with relatives in town.

Mr. and Mrs T. G. Smith have returned after spending the winter with their daughter in Chicago, Ill.

IN LAKEFIELD AND DISTRICT

Euchre Party of Ladies' Auxiliary G. W. V. A. Pleasant Affair—News Paragraphs.

LAKEFIELD, April 23.—The Ladies' Auxiliary of the G.W.V.A. held a euchre party in the Lakefield House on Friday evening. It was one of the most successful of these entertainments, both in enjoyment and in financial returns. Mrs. Stuart, president of the Auxiliary, proposed a vote of thanks to Mr. and Mrs. A. G .Lawless, who gave the use of their house for the occasion and assisted so much in the success of the party. Mrs. Lawless was presented with a beautiful bouquet of carnations by the ladies as a slight mark of their appreciation of her kindness. Prizes were won by Miss Graham for the highest ladies' prize, Ernest Waldon for the highest gentlemen's prize and the consolation prize was won by J. W. Ridpath. The prizes were presented by W. Chappell, president of the G.W.V.A. and Mrs. H J. Stuart president of the Auxiliary. Among those present were: Mr. and Mrs A. G. Lawless, Mr. and Mrs. W. Chappell, Mr. and Mrs. G. G. Connell, Mr. and Mrs. T. Waldon, Dr. and Mrs. J .C .Smith, Mr. and Mrs. Chas. Thomson, Mrs. A. V. Hill, Miss Alice Hill, Miss Condon, Miss Waldon, Miss Ovidge, Mrs. H. J. Stuart, Ida Webster, Mrs. John Sanderson, Mrs. Stenner, Miss Graham, Miss Kennedy, Mrs. Mahood, Mrs. Marling, Mrs. F. C. Crawford, Miss Sherwin, Mrs. R. Robinson, Miss Summers, Mrs. Leonard, Miss Hampton, Messrs. P. Condon, E. Waldon, W. H. Casement, A. V. Summers, D. H. Webster, J. W. Ridpath, F. Moore, H. Tucker, R. Murduff, J. Mahood, J. R. Hill, Dr. Kennedy, J. McFadden, R. Duff, Rev. C. Grant King, P. Stenner, E. J. Robertson.

Personal Mention.

Miss Annie Atwood was a visitor to Peterboro on Thursday last.

Miss Ianson of Uxbridge and W. L. Ianson of Peterboro were in the village on Friday. Mr. Ianson will re-open "Viamede" in a few weeks.

Mrs. Robert Watson was the guest of Mrs. W. A. Graham in Peterboro for a few days this week.

Mr. and Mrs. Nathan Payne spent Thursday in Peterboro.

F. G. Kendall and Hanlan Payne were visitors to Peterboro on Thursday, taking in the Motor Show.

John Blewett is spending a few days in Toronto.

Miss Lelia Burgess was in Peterboro on Thursday.

Messrs. Robert and Clarence Duff were in Peterboro on Thursday.

Mrs. Trude Waldon spent Thursday in Peterboro.

Mr. and Mrs. C. W. Garbutt entertained a party of young people at cards on Monday evening, a very pleasant evening being spent.

W. F. Trude of Buckhorn was in the village on Friday.

Miss Mildred Garbutt of Douro is spending a few days visiting her cousin, Mrs. Max Kidd of Smith.

Miss Eva McIlmoyl was in Peterboro on Thursday.

Dr. and Mrs. J. C. Smith motored to Peterboro on Thursday.

Mrs. E. J. Sanderson was a visitor to Peterboro on Thursday.

FAIL TO SOLVE A LOVE TANGLE

Comedy of Errors Develops Into Tragedy—Which Is the Husband the Question.

By Roy Gibbons

CHICAGO, April 23.—A comedy of errors here has developed into a tragedy.

Gurgling two-year-old Baby Billy Sierro is the innocent victim of an amazing tangle which even the courts have failed to solve.

And Mrs. Irene Hayes Sierro has turned to science and has asked it by means of blood tests to determine who is her husband and the father of her baby, born in legal wedlock!

The first act of this drama took place in 1919 when Irene Hayes became the wife of one Paul Sierro, according to a marriage license, duly signed, which she now offers in evidence. From this union Baby Billy was born.

Two of Him

When brought into court here the other day to answer a charge of non-support, the husband appeared in the form of two men.

One called himself Sam Serpe. The other said his name was Paul Sierro. Each bore a striking resemblance to the other.

But they seemed to have interchangeable names. Sierro, it was said at the hearing, often was known as Serpe and Serpe sometimes called himself Sierro.

"Which of these is your husband?" asked the judge.

The wife pointed to Sierro.

"And the father of your child?" the court queried.

"Your honor, she's wrong," said the man calling himself Serpe. "I'm her husband. But I'm only the baby's stepfather."

"You lie! You lie!" the wife screamed.

"How about this Sierro?" the court resumed.

"Never Saw Her"

"Never saw her before n my life," came the answer.

"But he is my husband. I lived with him three years. Here's his name on the marriage license," pleaded the wife.

Then the court acted.

"Both of you," he said, addressing the two men, "step forward and write the word 'Paul Sierro.'"

The magistrate compared the handwriting specimens with that on the marriage license.

They were almost identical.

The court was dumfounded.

"Let's let the baby decide," he then suggested. "Let it pick out its daddy."

The wife took the little one into her arms and offered it first to Sierro. The baby was indifferent.

"Come to me," pleaded Serpe.

"I'm not your daddy. Only your step daddy. But come on anyhow."

Baby Won't Aid

Still Baby Billy registered indifference, and the judge wiped his brow.

One more ray of hope remained. The judge turned to the wife.

"Did your husband have any marks by which you might identify him?"

"Only a mole behind his ear."

Then started a judicial search for the mole. It was found— in precisely the same place—on both men.

"Defendants discharged," ruled the court. "Take the case into the divorce chambers."

And that's how science has come to be entered in the cast.

After Every Meal

WRIGLEY'S

The Great Canadian Sweetmeat

Teeth were given to man to use. Like our muscles, they need exercise and plenty of it.

WRIGLEY'S provides pleasant action for your teeth—also, the soft gum penetrates the crevices and cleanses them.

Aids digestion by increasing the flow of saliva which your stomach needs.

Use WRIGLEY'S after every meal—see how much better you will feel.

The perfect gum is made under conditions of absolute cleanliness from pure materials, and comes to you in sanitary wax-wrapped packets.

Woodstock Liberals to Oppose U.F.O.

WOODSTOCK, April 23 (Canadian Press).—The Liberals of North Oxford at a meeting of their executive held in the Liberal Club Rooms here on Saturday afternoon, decided to place a candidate in the field in the riding in an effort to win the seat back from the U.F.O. in the coming Provincial election.

There was a good attendance at the meeting, and addresses were delivered by representatives from all the municipalities in the riding.

The candidate will be selected at a mass meeting of Liberals to be held in Woodstock on Saturday, 5th May.

Clash Between Rebels and Free State Troops.

BELFAST, April 23 (Canadian Press). — When Free State troops were making searches near County Armagh border, Ulster, yesterday, they say several young men hiding in a ditch. When ordered to surrender, the men opened fire.

The military replied, and Patrick Quinn was killed, and his brother John seriously wounded.

DAILY SLAUGHTER BY AUTOS GROWS

Foreign Truck Drivers Seem to Delight in Crushing Out Life.

CHICAGO, April 23.—(Canadian Press.)—Automobile killings are increasing in Chicago at a far more alarming rate than in any other large centre in America .The total for the year reached 182 yesterday.

Public sentiment is aroused over the daily slaughter, and the coroner, Chief of Police and States Attorney have combined to make war on reckless speeders.

Many of these killings are murder—persons run down by drunken drivers, or foreigners who man trucks, and appear to take a delight in crushing the life out of a child.

New Elevators Are to Be Built.

REGINA, Sask., April 23.—(Canadain Press.) —Construction of at least 25 new elevators at rural points involving an expenditure of from $200,000 to $300,000 during the present year was announced Saturday by a high official of the Saskatchewan Elevator Company.

Gas Stove Exploded, Young Girl Injured.

INGERSOLL, Ont., April 23 (Canadian Press). — Helen, sixteen-year-old daughter of Mr. and Mrs. Arthur Couch, Margaret Street, suffered serious injuries at noon on Saturday when a gas stove exploded while she was examining it.

Her father had lit the stove, but it did not seem to burn up well.

Miss Couch was trying to re-light it or locate the trouble, when it exploded in her face. Her hair and eyebrows were badly burned, while she also sustained a slight burn on one cheek.

The greatest harm came from gas which she inhaled into her lungs.

She was unconscious until eight o'clock on Saturday evening. Since that time she has been sleeping continually.

"I Was Terribly Weak After Baby Was Born"

Mrs. H. McClure, Norwood, Ont., writes:

"After my baby was born, I was terribly weak and run down, with pains across my back. I had heard so much of Dr. Chase's Nerve Food that I decided to try it. Three boxes proved enough to make me quite strong and well again. I also used Dr. Chase's Ointment for a rash which broke out on the baby, and the rash disappeared completely in a short time."

DR. CHASE'S NERVE FOOD

50 Cents a box, all dealers, or Edmanson, Bates & Co., Ltd., Toronto

RICHARD HALL & SON LIMITED

The Bigger Business Campaign Going Strong

Only Six More Days and every one to be a Day of Big Business. For To-Morrow (Tuesday), the following Special Events—The Hosiery Sale—The Suit and Coat Sale—The Sale of Lingerie—as well as special buying chances in other Depts.

SPECIAL FROM THE LADIES' GARMENT DEPARTMENT

Women's All-Wool Tricotine Suits

Collection of smart, New York styles, including Russian Blouse effects; box styles and tailored Suits. Regular up to $5.00, Bigger Business Sale Price **$25.00**

SPECIAL FOR THE HOSIERY DEPARTM'T

50 Dozen Women's Silk Stockings

Guaranteed First Quality. Colours: Black and Grey. A good Dollar quality **69c**
Bigger Business Sale Price, pair .....

3 PAIRS FOR $2.00.

Regular $2.00 Satin Bloomers, $1.45 pair

Cloth is rich, Mercerized Satana, in Green, Flesh, Sapphire, Rose, and Black. Made with double reinforced gusset. On Sale for the Bigger Business Campaign, per pair **$1.45**

TUESDAY SPECIAL IN THE CAMPAIGN FOR BIGGER BUSINESS

50c Curtain Marquisette, Tuesday, 22c

Both White and Cream ground Marquisette, with coloured borders and coloured floral centres. The colours are Rose, Blue, Gold, and Mulberry. A decided bargain at Tuesday's Low Price, per yard **22c**

ANNIVERSARY OF LANGEMARCK OBSERVED BY WAR VETERANS

Paraded to the Church of the Sacred Heart in Annual Ceremony Marking the Second Battle of Ypres.

PASTOR'S TRIBUTE

High mass with full ceremonial was celebrated at the Church of the Sacred Heart yesterday on the occasion of the attendance of the members of the Peterboro Branch of the Great War Veterans' Association in their commemoration of the eighth anniversary of the second battle of Ypres, Canada's day of glory. About two hundred veterans were in line for the route march from the Association's club quarters to the south end Catholic church. Ex-service officers and men fell in without distinction as to military rank, united on the common but significant footing of the enduring spirit of their comradeship in arms. The khaki of the military was relieved by a patch or two of navy blue, and here and there the tartan of some Canadian Scottish battalions of proud memory. The G.W.V.A. band and the officers of the G.W.V.A. headed the parade, which in its march through the city and back attracted many citizens along the route.

Rev. J. J. O'Brien, pastor of the Church of the Sacred Heart was the celebrant of the mass, with Rev. Father Collins of St. Peter's Cathedral, as deacon, and Rev. Father Butler, of the Sacred Heart Church as sub-deacon. The choir sang the festival music of Easter with the "Regina Coeli" at the offertory. After the benediction and last gospel, Rev. Father O'Brien addressed the veterans, and in extending to them a hearty welcome paid a glowing tribute to the sacrifice of Canadian soldiers which reached its first great heights on Sunday, April 22nd, 1915.

Indebted to Soldiers

"Gentlemen of the Great War Veterans' Association, as pastor of the Church of the Sacred Heart, in my own name and in the name of the congregation, I take this opportunity of expressing to you our heartfelt gratitude for the protection you have given us as citizens of this country, and we wish to acknowledge fully the debt we owe you, not only of gratitude but a very material debt. It was due to your bravery and self-sacrifice that Canada as well as the Empire is safe today, and any words I might use would fall so far short of expressing our indebtedness to you, I feel overwhelmed to such an extent by the thought of it all, that I am reduced to silence.

You left many brave brothers on the other side of the ocean, on the fields of France and Flanders and elsewhere. We do not forget them, and we hope their spirits are hovering over this church today and taking part in this service; and we would like them to accept from us now our tribute of gratitude. They have fallen in battle, and have made the supreme sacrifice. You who have returned through the mysterious providence of God, made as great sacrifice because you went over there in the spirit of sacrifice and patriotism. You offered your lives, you were willing to make the supreme sacrifice, and we hope your reward will be as great as theirs.

And as Judas Maccabeus of old, returning from battle, had sacrifices offered up for those who had fallen, and because as Holy Writ tells us, it is a holy and wholesome thought to pray for the dead, we assure you that the Catholic people and priests remember those who were slain in battle as we ascend the altar; and you and your brother soldiers have a large place in our thoughts and prayers. To be brief, let me once more express our gratitude to you and say that the sacrifice you made has drawn you closer to our hearts, and as there are no men in the Empire to whom we owe a greater debt, so also are there none we love more sincerely. Your sacrifice tightened the bonds of citizenship and friendship, and we are drawn more closely together in common brotherhood.

I hope that we and generations yet unborn, who read the history of the war, shall never forget our brave soldiers. And we do not forget the sacrifice and heroism of the mothers, the widows and the orphans. I hope there will never arise in Canada a generation that will forget the wives, the mothers and the orphans of our soldiers. Our prayers go out for them, and may God have a reward for you greater than the things of this life, eternal happiness in the world to come."

Sermon by Father Butler

Choosing as his text the 33rd verse of the sixth chapter of St. Matthew: "Seek ye therefore first the Kingdom of God and His justice, and all these things shall be added unto you," Rev. Father Butler drew an analogy between the physical warfare in which the visiting veterans were victors and the continual spiritual warfare in the lives of those who followed Christ. Mankind was bound by a powerful attachment to this world. As the first dwelling place of man God had made this earth a beautiful place. It was a paradise, called the garden of Eden, made beautiful because Adam and Eve were gifted with original innocence and justice. They were required to show their allegiance to their creator and King. Who had the right to demand of them acts of obedience by which that allegiance might be manifested. Failing in that loyalty and allegiance they were driven forth against the forces of the world, but still retained freedom to choose Him or not. They could merit everlasting joy or everlasting damnation.

As heirs of Adam and Eve mankind was required to merit eternal happiness, Father Butler said. By acknowledging God and serving Him, man could bring his soul back to his Creator by living a good and holy life. In the sixth chapter of St. Matthew, Jesus had counselled "Be not solicitous for your life, what you shall eat, nor for your body, what you shall put on." To man who was more than the birds and beasts He gave the advice to seek the kingdom of God and these things would be added.

"What are we searching for?" Father Butler asked. "We are seeking for life. It is one of the richest treasures we have. We cling to it with an awful tenacity, and will not be robbed of it. You, my soldier friends, who have seen your comrades fall, you can tell us how precious is life. And you who have seen your boys go forth, many of them not returning, you, too, can tell us how precious is life. And that very tenacity with which we cling to it proves that life must be eternal, that it is not a matter of a few spans here. Life is a supernatural eternal gift of God."

For the Christian, the supernatural life must be modeled after that of Christ. This means a struggle, and in this world Christians are soldiers fighting against "powers and principalities." Father Butler referred to the armour of the Christian soldier as described by St. Paul, the breast plate of justice which was holiness, the shield of faith, the helmet of salvation and the sword of the spirit.

"A soldier is prepared to make the supreme sacrifice for the principles of right and justice. Today we have those with us who have been in battle, and many of them have been wounded. Others were left behind on the fields of France. They made sacrifices for us, and yet we are all soldiers, and must make sacrifices if we wish to follow the banner of Christ. In that service we will be doing things which will commemorate the sacrifice of our Canadian boys. We will be honoring them by our lives and by our Christian example to bring into the world those principles which we were first taught us by God Himself."

DOCTOR FORCED TO VISIT STATES

(By Thos. A. Buckner, Vice-President, New York Life Insurance Company)

Dr. Lorenz, the famous Austrian surgeon who operated a number of years ago on Lolita Armour and brought her back to health, spoke the other evening on the economic condition of his country, saying that the nation was dependent on the bounty of America.

In his thirty-five years of medical practice, he said, he had saved $25,000 which had now dwindled in value to $1.50, forcing him to come to the United States to try to "keep my chimney smoking during my old age."

His expression beautifully pictures what life insurance does, or may do, for those who take this sensible and systematic way of laying aside, little by little, as the years go by, a fund that grows and accumulates like a snowball rolling down hill, finally becoming at the end of the period a veritable comforter and sustainer that will accomplish for those who take it just what the famous doctor hopes at this late day to do—keep the chimney smoking during his old age.

The doctor is an artist in expression. No finer picturization of what life insurance means could be put in words. It "keeps the chimney smoking" as one goes down the western slope, providing bodily and mental comfort, relief and sustenance in one's declining years. We thank Doctor Lorenz for his apt expression.

BANQUET GIVEN TO EDUCATION CLASSES

Y. M. C. A. Entertains Students of Salesmanship and Public Speaking Courses.

The members of the two Educational Courses at the Y.M.C.A.,—the courses in Salesmanship and in Public Speaking,— were tendered a banquet by "Y" as a fitting close to a very successful year.

After the discussion of the more material portion of the evening's entertainment the "feast of reason and the flow of soul" began.

Mr. Joseph Wearing, the teacher of the Public Speaking course presided as toastmaster, and in his opening address outlined the reasons why the Board of Directors of the Y.M.C.A. had inaugurated the two courses in question. It was as necessary he said to supply food for the mind as it was to supply exercise for the body and inspiration for the soul and it was the aim of the Y.M.C.A. to develop man in all these three branches of the ir lives.

Toasts were then proposed and responded to by members of the courses, to Salesmanship and to Public Speaking,— the manner in which these were presented being sufficient indication of the results already derived from the courses. The students to a man expressed their pleasure at being given the opportunity to thank the Y.M.C.A. for their initiative and foresight in start? ing these two courses. Messrs. A. M. Stabler, Wm. Tinker, D. W. Roseburgh, C. S. McKee and E. W. Jones were the speakers.

Mr. William Boulton, the teacher of the salesmanship course made a few well chosen remarks upon the service the salesman rendered to the public, mentioning in passing that it was salesmen who were responsible for the development of all inventions through rendering it possible to market them, and thus placing them upon a manufacturing basis as the electric light, the vitcrola and the automobile are nowadays.

Mr. Roper, the general secretary was then called upon. He expressed his gratification at the support the two courses had received from the members and outlined a probable expansion in the Y.M.C.A.'s educational work next fall, which elicited considerable enthusiasm from those present.

In closing Mr. Wearing left his hearers with a vision when he said that the true essence of both Public Speaking and of Salesmanship was, —first, to feel that one had a message; second, to establish contact with the other man and, thirdly, to give him the message in an indelible form.

The singing of "Auld Lang Syne" brought both a very pleasant evening and many pleasant acquaintance ships to an end, leaving however, the hope that in the fall the friendships and good times together would be renewed.

GIFT OF CLUB BAG.

A very pleasant evening was spent at the home of Mr. and Mrs. Suscee of Hunter street recently, when the choir of Mark street church met to say farewell to one of the members, in the person of Miss Haliday, of East City.

Mr. V. Boorman, choir leader and organist was the moving spirit in the event, and Mr. and Mrs. Suscee proved themselves royal host and hostess on the occasion.

The evening was spent in music and games, after which a very dainty lunch was served. Mr. Boorman then called Miss Halliday forward, and presented her with a beautiful club bag, while a neat address was read by Miss Suscee. The recipient made a happy and pithy reply.

The pastor dismissed the happy gathering with prayer about 11.30, and all went away feeling that a pleasant and profitable evening had been spent.

ST. GEORGE'S SOCIETY MEETING BY RADIO

Will Be Broadcasted From Albany on April 23.

For the information of the many radio fans in the city who are interested in the programmes broadcasted each evening from the various stations in the U.S.A., the following letter, received from WGY, Schenectady, will be interesting, especially to those of English birth or of English parentage:

"Dear Sir,—We were pleased to receive your letter of March 24th and we are very glad to led you know that on the evening of April 23 there will be broadcast through our station from Albany, N.Y., the meeting of the St. George's Society of Albany, New York. We trust that you will be able to receive the evening's programme in a satisfactory manner.

"Yours very truly,
"General Electric Co., W.G.Y."

This letter was received in reply to a letter of mine suggesting that there were many Canadians and probably many Englishmen in Canada and the United States who would be glad to listen in to an evening's programme on St. George's Day that would be appropriate to the day, and to the country whose patron saint is St. George.

THE SWEETEST STORY IN SPEECH AND SONG

Last night Mr. A. G. Bentley, who is well-known in Peterborough, commenced a series of evangelistic meetings in the Gospel Hall. There was a full congregation, who listened reverently to the message which was based upon three texts of Scripture: "The way of salvation," Acts 16, 17; "The knowledge of salvation," Luke 1, 77; and "The joy of salvation," Psalms 51, 12. The preacher showed clearly that according to these scriptures, salvation from sin's condemnation was not by merit, but by faith in the rich, atoning blood of the Son of God; that the certainty regarding it was dependent upon what God said about it as in 1st John 2, 12; "I write unto you, little children, because your sins are forgiven you," and Ch. 5, 13: "These things write I unto you that believe in the name of the Son of God: that ye may know that ye have eternal life." The joy of salvation was, however, much dependent upon the behaviouh of the Christian. A small act of disobedience grieves the Holy Ghost, and the joy stays, which can only be restored upon confession of that sin, and the forsaking of it.

The subject which will be dealt with to-night is "Marks of the new birth." Don't miss hearing it. Come every night and hear the sweetest story in speech and song.

FISH AND GAME BOOTH CREATED MUCH INTEREST

An an outcome of the booth at the Motor Show, the Fish and Game Protective Association added some 75 new member to its roll.

This is not considered by the Executive the most important work done. Many people who did not know of the existence of the association have become interested in the very necessary work being so well done by the executive and members in restocking the Peterborough waters and protecting game in this district.

General and gratifying interest was shown by the public in this booth, and the impression made at the Motor Show is being followed up by a distribution of literature.

The Executive wishes to thank the following who so kindly loaned exhibits to make the stall attractive: E. Elcome, deer head; George Green, lunge; Fred. Roy, lake trout; Bill Ackerman, brook trout; P. Blade, ferns.

The paper which carries the best news and has the widest circulation is the dollar bill

"THE DEACON" REPEATED TO LARGE AUDIENCE

"The Deacon," the bright little comedy in five acts which had its initial offering in St. James' Sunday School Hall on Thursday evening of last week, was repeated on Friday night to a large-sized and appreciative audience. The clever young people who put on this attractive little play have been requested to give it at several out-of-town, neighboring centres and received much praise for their work. D. Davis, as George Graef, Mrs. Thornton's nephew, does good work in unearthing the schemes of the villain, played in specially good style by F. Coles, as George Darrah, alias Matt. Wheeler. "George" is a real, honest-to-goodness bad man, and mixed things up generally until he is brought to time.

The various parts in the bright little play were taken in fine shape, and much credit is due the cast and their directors for their good work. The Village Band, led by Mr. Edwin Rowe, received hearty applause.

RECIPES

By Bertha E. Shapleigh.

Place three cups of maple syrup, one cup of cream and a quarter cup of butter in a sauce pan over the fire and stir until it reaches the boiling point. Then place over simmering burner or on back of range where it will boil generally until a soft ball can be formed with the fingers when some of the syrup has been dropped into cold water. When this can be done, remove from the fire, cool and then beat until creamy. Stir in one cup of nuts, preferably pecans, add one-half teaspoon of vanilla and pour into a buttered or oiled pan. Cut when cold, into squares.

Caution: Do not beat too long a time, or the candy will be hard instead of creamy.

This candy can also be made successfully with brown sugar.

From Garret to Cellar

GOLD DUST *for Spring Cleaning*

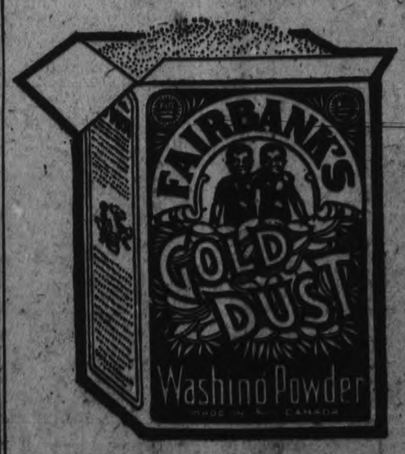

THE N.K. FAIRBANK COMPANY LIMITED MONTREAL

For an easy, quick, sanitary house-cleaning use Gold Dust.

Woodwork or window, tiled floor or bathroom, parlor or kitchen, upstairs or down, Gold Dust meets every cleaning need about the home.

Everything spic and span for spring time. Grit and grime of winter cannot hide away from this wonder worker. It reaches every crack and corner and purifies as it cleanses.

Gold Dust does more than just clean—
it gives a touch of newness everywhere.

Gold Dust seeks out and dissolves dirt and brings it to the surface, where you can wipe it off or mop it up with little labor.
No rubbing, no scrubbing, no scouring. Easy and simple to use.

Let the Gold Dust Twins do your work

The following merchants are featuring Gold Dust and other spring cleaning requisites this week and invite your inspection of their stocks. It will pay you to buy your requirements now.

United Farmers' Co-Operative Co.
176 Simcoe Street
FOR CLEANERS AND CLEANERS

House-Cleaning Articles of all kinds
QUALITY THE BEST. PRICE THE LOWEST
THE GROCETERIA STORES
429 GEORGE STREET Cor. GEORGE & ANTRIM STS.
Cor. SHERBROOKE & RUBIDGE MARKET ARCADE

STORE OPENS - 9 A.M.
STORE CLOSES - 5.30 P.M.

The CRESSMAN Company Limited

50c Mid-Day Lunch Served In Tea-Room, 11.30 a.m. to 2 p.m.

A Brilliant Presentation of Spring Footwear Modes

FROM a multitude of Canadian makers we have assembled a vast range of advance models, embracing every important style tendency. Inexpensive and finer types are equally well represented in our large showing.

A Strap Shoe of Brown Calf

New Semi-Wing Tip takes this Shoe out of the ordinary class. The trimmings on collar and strap of Shoe are of "Bamboo" shade Buck. It rests on a Cuban heel, and the last is the semi-recede. Moderately Priced at $9.00 Pair.

Patent Oxfords with Low Heels

More comfortable Shoes could not be found, and it is surprising the excellent wear one receives from them. One model with plain toe sells at $8.50. Another model with imitation toe cap at $6.50. And another with perforated tip and seams at $6.75.

Wish-Bone Strap Oxfords

The feature of this Shoe is the one strap, with wish-bone pattern over instep. The wish-bone pattern and collar are of Grey Buck. The heels are Cuban, toes receding, and Goodyear welt soles. Excellent quality Patent Leather. We feel sure this will be a large number this season. Priced at $8.75.

Four-Eye Tongueless Oxford

Its novelty will please one, the Shoe is of Black Patent, with apron of Grey "Utella" Calf and Patent inlay, also narrow straps of Grey across toe; finishedwith Cuban heel, Goodyear welt soles and the new square toe. Price $8.75.

Extensive Range of Models in Hurlbut Welts and Pussyfoots for Children

Comfortable Oxfords for Misses and Youths

Made with broad toes, which spell real comfort for the wearer. Goodyear welt flexible soles ensure long life; Brown in colour, and in sizes 11 to 2, including half sizes. Price $4.50.

Grey Suede One-Strap Slipper

So comfortable with its low heels and excellent flexible walking soles, a Slipper which will give unlimited wearing service. Price $8.00.

One-Strap Shoe of Brown Kid

Panels of Buck in the new Bamboo tone adorn this excellent Shoe of Brown Kid. It is made on the three width combination last, which assures you a snug fitting Shoe. Edges are all bound with French binding. Goodyear welt soles. A much finer Kid than the usual quality is used in the making. Moderately Priced at $9.50.

A Slipper of the Better Sort

Fashioned of Brown Kid and Beige Suede. The vamp of the Shoe is Brown Kid, while the strap, quarter and heel covering is of Beige Suede. Turned soles and Spanish Junior Louis heels complete it. Price $11.00.

A Just Arrived Grey Buck Slipper

A very distinguished Slipper, made in the one-strap style, in a new combination last. Cuban heels and an excellent shaped toe make it very catchy. Goodyear welt soles, and the price only $9.00.

In the Men's Shop, where Talbot Shoes Are Sold

"A Shoe Which Gives Perfect Service"

The London Last in a Calf Oxford at $8.00

Probably the most popular last ever sold in a Men's Oxford. Made with the popular straight lines in both Black and Tan; Goodyear soles, and Kid lined.

The Same Shape in a Calf Bal $9.50

Many prefer the high Shoe, and you may choose from Black and Tan in an assortment of widths. While wearing "Talbot" Shoes one feels correctly dressed.

The Blucher Brogue $10.00

An Oxford in Tan colour, which is very suitable for present wear, having a double sole. Made in the Blucher style, with Goodyear welt soles, and in that reliable "Talbot" Brand.

Black "Glasgow Grain" Oxford $10.00

Another square toe model which has been a favourite. The leather used is called "Glasgow Grain," because of its pebble surface. Made with double soles, Goodyear welt, Kid lined, with extra heel protection. A feature is the White stitching used on the soles.

A New Model Andover $7.50

The new square toe lends itself admirably to this pleasing model. Made in Black Gun Metal, finished with rubber heels, Goodyear welt soles, and leather lined.

COMMUNISTS ARE BLAMED FOR RIOT

French Absolve Themselves From Responsibility for Fourteen Deaths

ESSEN, April 23. — (Canadian Press.)—The French have absolved themselves from blame in the killing of fourteen German workers outside the Krupp plant here on Easter Saturday.

Military investigators are understood to have placed the responsibility on the shoulders of six Communists, members of the General Workers Council, who blew factory whistles when the soldiers entered and thus caused the street riot that ended in the French using their rifles.

The formality of a trial will be gone through, however, before any sentences are passed.

This court martial will be held at the end of this week in the large community hall at Werden, instead of in the regular court room, on account of the extraordinary number of foreign journalists desiring to attend.

Three Krupp directors, Hartwig, Oesterle and Bruhn, are still in prison, charged with blowing the sirens and stirring the workers against the French.

CAMPBELLFORD AND DISTRICT

The Lawn Bowlers Elect Officers — Real Estate Transfers—Personals.

CAMPBELLFORD, April 23. — At the annual meeting of the Tennis and Lawn Bowling Club the following members were in attendance—P. J. Kelly, F. A. Burgar, C. A. Wilson, G. L. Thring, C. S. Gillespie, R. W Scott, W. S. Wiggins, A. S. Wragge, D. E. Tait, J. P. Archer, Harry Fee, F. C. Bonnycastle, S. H. Neale, A. J. Meyers and N. Dickson. The following officers were elected:

Honorary president—C. S. Gillespie.

Honorary first vice-president—T. S. Tait.

Honorary second vice-president—Dr. H. B. Longmore.

President—A. J. Meyers.

Secretary-Treasurer—S. H. Neale

Executive Committee on tennis—F. C. Bonnycastle, chairman, Harry Free, F. A. Burgar, Clifford Weston, Mrs. D. W. Douglas, Miss M. Robertson, Miss Weston.

Executive committee on bowling—L. B. Glover, chairman, W. S. Wiggins, J. P. Archer P. J. Kelly, D. E. Tait, Dr. A. Haig.

Auditors—J. A. Stewart, D. E. Tait.

Membership Fees

It was decided to have the membership fees the same as last year, $10 for bowling and tennis and $5 for bowling alone. New members who wish to patronize the bowling green alone will be charged only $5 for the first year in order to make it easier for them to secure the necessary equipment.

Children as Members

The executive committee was given power to permit children of a certain age to play at specified hours, a fee of $2 a year to be charged for this privilege. To the committee was left the matter of setting the age limit and the hours during which the members may play.

Caretaker Wilkinson Re-Appointed.

After the regular meeting the members of the two executive committees hld a joint session and decided to re-engage J. R. Wilkinson as caretaker of the bowling green and tennis courts for the season, as his services in thi capacity have always been entirely satisfactory, visitors and others never failing to remark upon the excellent condition in which the grounds are kept.

Financial Statement

The report of Secretary-Treasurer S. H. Neale, showed that the club began the season of 1922 with a balance on hand of $3.05 and wound up with a deficit of $127.30, the total receipts for the year being $1,063.97 and the expenditure $1,191.27. A considerable amount was spent on improving the grounds. The membership fees for bowling were $270 and for tennis $270, a total of $515. There was $305.49 received from play, $120.75 for entrance fees to tournament $26.68, was received from the department of Railways and Canals in part payment for laying water pipes to the grounds and the annual dance yielded a revenue of $93.

Real Estate Transfers

Frank Blake, who recently sold out his business in Hasting, has purchased the block on Bridge street now occupied by T. J. Horkins. The purchase includes the stock of merchandise and Mr. Blake will take possession of the building and business on May 10th. The sale was made by T. L. Diamond. Mr. Horkins has other large interests to which he will devote his entire attention.

Mr. Diamond has also sold to John L. Hay the store residence formerly owned by R. D. Denike. Mr. Hay, who will move into his new home at once has listed for sale with Mr. Diamond the residence known as the Free home which he purchased a short time ago.

Another sale made by Mr. Diamond during the week was the store house of E. T. Morton which has been purchased by C. E. Turner who will use it as an adjunct to his hardware business.

Faith in Drury

Wesley Montgomery M.L.A. for Northumberland East whose home is in Brighton, accompanied by S. J. Tinson, county secretary for the Progressive party, spent Saturday here in consultation with leading members of the U. F. O. and other supporters. Mr. Montgomery is confident that Premier Drury's government will be sustained in the next general election and his own personal fate in the riding is apparently causing him no anxiety. The members of the local Farmers' Club, many of whom met Mr. Montgomery on Saturday, will meet soon and will get behind their candidate. The campaign is expected to begin here within the next two weeks.

One thing that the electors of Campbellford may depend on is that Premier Drury will speak in this town some time during the approaching campaign and his supporters are already looking around for a building large enough to accommodate the crowd that would turn out to hear him.

Personals

Mr. and Mrs. S. M. Wood of Toronto are visiting Mrs. Wood's parents, Mr. and Mrs. Alonzo Dunk on the River Road.

T. E. Bell, manager of the Standard Bank in Bradford, accompanied by Mrs. Bell and daughter, Miss Dorothy, motored to Campbellford and spent the week end with Mrs. Bell's parents, Mr. and Mrs. C. L. Owen.

MUST PERPETUATE CANADA'S FORESTS

They Are Vital to Continued Industrial Welfare in the Dominion.

OTTAWA, April 23 (Canadian Press). — "The consumer of forest products will pay at his lumber yard and he will pay through his daily and weekly newspaper. Prices for all forest products must ascend. Nothing can stop them."

This is the statement of J. R. Booth Canada's veteran lumberman, in giving his opinion regarding the inevitable results of forest fires. One tree is used in the industry, nineteen are burned.

The protection and perpetuation of Canada's forests are vital to its continued industrial welfare.

With the approaching fire season, and recognising the absolute necessity for greater precaution against fire if Canada is to perpetuate its forests and wood-working industries, and maintain its supply of pulpwood to permit continued publication of our newspapers at a reasonable cost to readers, an Order-in-Council has been passed setting aside the present week as Forest Fire Prevention Week throughout Canada.

SURPLUS IN NEW ZEALAND.

WELLINGTON, New Zealand, April 23 (Canadian Press Cable via Reuter's). — Premier W. F. Massey, referring on Saturday to the satisfactory improvement of the Dominion's finances, said there was a surplus of £1,315,683.

FELL DOWN CHUTE

NIAGARA FALLS, April 23. Canadian Press. — Thomas Maloney, aged 50, was instantly killed on Saturday when he fell down a chute at the cynanide plant where he was employed.

TORONTO POLITICAL AFFAIRS STIRRING

A Forecast of Liberal and Conservative Candidates for June Elections.

TORONTO, April 23.—(Canadian Press).—Political affairs in Toronto show signs of stirring into great activity now that the Provincial elections are forecasted for June.

The four Liberals in the North-West and South-West ridings are almost sure to be Messrs. Dewart, Ramsden, Singer and Col. H. H. Cooper, present member for North-West Toronto. South-West Toronto is giving the Conservatives much concern. T. Herbert Lennox, K.C., the present Conservative member for North York, has been approached with the view to having him run as candidate.

Hon. Thomas Crawford will run again in North-West Toronto, and his running mate is expected to be ex-Controller Russell Nesbitt.

In North-East Toronto it is taken for certain that Joseph Thompson and A. C. Lewis will be the Conservative candidates, and in south-East Toronto it looks like J. A. Currie and F. W. J. Owens.

Col. W. H. Price will run again in Parkdale.

FRENCH TRI-COLOR FLIES OVER ESSEN

Hoisted Over Ruhr Coal Barons' Headquarters Sunday Afternoon.

ESSEN, April 23. — (Canadian Press).—The French flag flies to-day over Essen for the first time. A battalion of French troops yesterday presented arms while curious crowds of Germans watched the tri-color hoisted to the top of the flagstaff over Kohlen-Sindikat, where the Ruhr coal barons once centralized a business of 100,000,000 marks.

A BOB-HAIRED WOMAN SENTENCED 7 TO DEATH

MOSCOW, April 23.—(Canadian Press.)—A bobbed-haired young woman in her early twenties, sat as presiding judge at a trial in Moscow district court Saturday and in calm voice sentenced seven men to death for robbery and violence. She was Citizeness Anna Glusmann, formerly of Kharkov, who several months ago so attracted the attention of the Commissariat of Justice by her shrewd decisions in Ukrainian courts that she was invited to Moscow and bceame a member of the Presidium of Moscow District Court.

Defendants were a gang of highway robbers, all young, who carried out armed robberies in clothing factories lats March.

THROUGH WITH POLITICS.

OWEN SOUND, April 23.—(Special).—I won't accept the Ontario Conservative leadership, even if is offered, says S. Middlebro, K.C., who also declares he is through with politics.

A Beautiful Complexion & Admiration

Ladies—A few days' treatment with CARTER'S LITTLE LIVER PILLS will do more to clean up the skin than all the beauty treatments in creation. An imperfect complexion is caused by a sluggish liver.

CARTER'S LITTLE LIVER PILLS

Millions of people, old, young and middle age, take them for Biliousness, Dizziness, Sick Headache, Upset Stomach and for Sallow, Pimply and Blotchy Skin. They end the misery of Constipation.

Small Pill—Small Dose—Small Price

FIRE MARSHAL VISITS HALIBURTON DISTRICT

LINDSAY, April 23. — As a result of the numerous fires in Haliburton during the past few weeks, Deputy Fire Marshall Poynton has made a visit to Minden and as a result of his investigations will make a report to his department.

So many fires have occurred north of Lindsay that the non-tariff insurance companies are fighting shy of this district, the result of which is a much higher rate with the tariff companies.

The most of the fires it is believed, are due to causes that could be very easily remedied.

SIX-YEAR-OLD HAD BRONCHITIS EVERY WINTER

Bronchitis generally begins with chills, followed by fever and a harsh dry, hacking cough. There is a raising of phlegm, wh[illegible] at first is of a light color, but, as [illegible]e trouble progresses it becomes of a yellowish or greenish color and is sometimes streaked with bloo[illegible]

All those who are tre[illegible]ed with bronchitis will find in Dr. Wood's Pine Syr[illegible] a remedy that will sti[illegible]late the bronchial organs, subdue the inflammation, sooths the irritated parts, and loosen the phlegm.

Mrs. Oliver C[illegible]ge, South Rustico, P. E. I., writes:—"My little six-year-old girl had very ba[illegible] attacks of bronchitis every winter. In the evening and during the night, [illegible]e would have fever and ch[illegible] up, and had a wheezing in her chest. We tried several cough medicines, but they never seemed to do her any good. A neighbor advised us to try Dr. Wood's Norway Pine Syrup, which we did, and after she had taken two bottles she got perfectly well."

Price 35c and 50c a bottle; put up only by The T. Milb[illegible]n Co., Limited Toronto, Ont.

KILLED BY AUTO.

WINDSOR, April 23. Canadian Press. — Injured on Thursday when he was struck by an automobile driven by Nickel Morris, two year old Murray Stone d[illegible]d on Saturday in the Hotel Dieu.

Burglar entered a Detroit home, ate a meal and went to sleep, so the cops caught him napping.

You Would Take Him Up in a Hurry

SUPPOSE a friend were to come into your office and put $10,000 on your desk.

Then suppose he should say, "I am holding this money for your wife and children. I'll give it to them when you die, provided you agree to pay me $300 a year during the rest of your life."

If you trusted this friend implicitly, you would not hesitate many minutes.... You would sign the agreement then and there.

After all, that is Life Insurance protection reduced to its simplest terms.... and think what life would be today if there were no such thing as Life Insurance protection, with all the advantages it offers.

A North American Whole Life Policy offers your family the maximum of Protection at a minimum annual outlay.

NORTH AMERICAN LIFE ASSURANCE COMPANY

"Solid as the Continent"

Head Office—Toronto, Canada

PETERBORO BRANCH OFFICE
Royal Bank Chambers, Peterboro, Ont.

Send me your folder "The Whole Life Policy"

Name ____________

Address ____________

____

Occupation ____________

Age ____________

Australia in Need of Naval Defence.

SYDNEY, Australia, April 23 (Canadian Press Cable via Reuter's). —Speaking at a military re-union on Saturday night, the Commonwealth Minister of Defence, Mr. Bowden, said the time had arrived for Australia to come to a decision on the question of defence.

"We are absolutely dependent for naval defence on the Empire," said Mr. Bowden. "If attacked, we could only hope to hold out until the Mother Fleet arrived, and even for that our expenditure on defence must be increased considerably."

Cocaine Found in a Movie Theatre.

MONTREAL, April 23 (Canadian Press). — After searching for nearly an hour in a moving picture theatre in the north of the city, officers of the Royal Canadian Mounted Police found behind the stage a small bottle alleged to contain cocaine on Friday night.

The house was full at the time of the search, but no disturbance resulted.

Joseph Hotu, 32, known, according to the police, as the manager of the theatre, but who described himself as a porter, was arrested, charged with selling the cocaine.

He denied the charge, and was remanded on Saturday morning to bail of $900.00 for trial next Friday.

HON. ARTHUR MEIGHEN EXTOLS OWN RECORD

ST. CATHARINES, April 23. — (Canadian Press). — Hon. Arthur Meighen addressed a largely attended meeting in the Grand Opera House Saturday night, making his first public visit to St. Catharines. He charged the Mackenzie King Government with not carrying out its pre-election pledges, and said the Premier is simply groping to find the footsteps of the Conservative Government.

Though the late Government had passed through the most trying time in the history of Canada, it came out with a clean record, and no commission had been able to find anything wrong.

TEMPERANCE PIONEER DEAD

TORONTO, April 23, Canadian Press. — John Lucas, a pioneer in the cause of temperance in Ontario, died here on Saturday, at the age of 80 years. Many years ago he established a temperance hotel here to prove that a hotel could exist without a bar.

GREATEST MONEY-SAVING EVENT IN HISTORY OF PETERBORO

STORE OPEN DAILY AT 9 A.M.

TURNBULL'S MAMMOTH

FIRE SALE

Every dollar's worth of merchandise in the entire store, from Basement to Top Floor, has been re-marked with a Fire Sale Price. There is a cut price on every article throughout the store.

EVERYTHING MUST BE SOLD

Some Departments were badly damaged by FIRE, SMOKE and WATER; Others, such as the Basement, Ready-to-Wear, Home-Furnishings and Bedding Depts., only very little, if any at all. Whether damaged or not this merchandise must be turned into money at once, resulting in Big Savings for Peterboro People.

We Are Out to Make This The Greatest Money-Saving Event in the History of Peterborough

THIS STOCK MUST BE SOLD to let the Contractors in to Repair the Building at an Early Date

THE FIRE SALE PRICES ARE GOING TO SELL THE GOODS

BIG STOCKS — GOOD QUALITIES — MONEY-SAVING PRICES — STORE OPEN AT 9 A.M.

FAREWELL ADDRESS BY REV. MACKENZIE

Few Eyes Dry When Departing Pastor Preached His Last Sermon.

Ther were were in the packed congregation in Knox Church, last night whose eyes were not moist as they listened to the farewell sermon by Rev. James A. MacKenzie. His people's sorrow at losing their beloved pastor was too great to be overcome by the hopeful and cheerful message he delivered.

Basing his sermon on the text in St. John 15:8 "Herein is my Father glorified, that ye bear much fruit," Mr. MacKenzie pointed out how people turn to the Gospel of St. John in times of sorrow that they may have their hope re-established in the citadel of their souls. Jesus told his disciples that he would not treat them any longer as servants, but as friends. Speaking to them as friends, he tells them that the great Father in Heaven, the Creator of theearth—the One who is the breath of life in the human body and who in His own time taketh it away again, He has purposes for all of us. His purpose is that we may bear much fruit of the soul dedicated to God himself.

"It is pertinent at this time," the speaker said, "to ask ourselves if we have fully recognized Our Father's purposes in our lives. We are not in this world to follow the line of least resistance. We are here for a definite purpose. We are here because God wants us to be here and to do some specific work for Him. We should bear fruit for Him. Is it true that you and I have blasted the concord of His love by our unforgiveness by our gross neglect? Is it true that instead of looking to the skies tonight we turn our faces to the earth the earth and cry for forgiveness that the fair pages of opportunity are polluted and blotted through our sin? Can we say that we have recognized the purpose of God, and in the presence of Him whom we cannot deceive say we have done something for Him worth while? It is a worthy question for us to ask ourselves as a congregation. Have we done the Master's service? Can we say that we have ever lost sight of the great purpose of the great purpose of the Church in this world?"

The Pastor's Aim

Remarking that with the exception of a few minor changes things in Knox Church are practically the same as when he entered on his ministry there eight years ago, Mr. MacKenzie said that he had not aimed at much outward change. His aim had been to strengthen the organizations in the church. Knox had until recent years been compelled to seek assistance from outside sources, and is devoutly thankful for that assistance which was always gladly given. To-day, however, instead of looking for outside help to balance the budget at the end of the year, the church is carrying itself. A confidence has been added to the congregation that greater things can be done for God than have yet been done.

The speaker said that he had not attempted to bring boys and girls of immature years into church membership, but had turned his attention to those of mature years who had not identified themselves with the church. Many have entered full church membership during his ministry, and Mr. MacKenzie has never had reason to regret the membership of anyone. He believes that through the years they will play the game because when they entered the church they knew what they were doing—they had counted the cost.

Gave His Best

"Whether my best was good or bad or indifferent," continued the speaker, "Knox church always had it. In all circumstances I have given you the best of which I have been capable." In a graceful tribute to his mother, whom he described as "One of the greatest workers, one of the most unselfish persons whom I have ever known," Mr. MacKenzie said, "She told me 'whatever you do, do it for the sake of your own satisfaction and to the glory of God.' That ideal has been a beacon light to me and through all the years God shall give me it will remain with me. I lift up my head to-night and look anyone of you in the face and say, whatever have been the manifest failures of my work, I have simply done what I could."

His Calling Away

Continuing, Mr. MacKenzie pointed out that God has a purpose in calling him away from Knox Church It is not that the fruit bearing here may be halted. In this change God may awaken Knox Church to some things about His Kingdom which it has not known before. "I rejoice to-night' he said, "in the assurance that while it gives me great pain to leave you, and while it may be an occasion of great regret to many of you, God is going to work greater things in Knox than it has yet known. I believe that God works a great thing when he comes amongst his vines and prunes them. I have a feeling within my heart that it was God's will to send me, and that is all there is to it."

Referring to his text, the speaker drew attention to Gods power. The work in the church is God's work, and behind the Church there is His power. It is God's purpose that we bear much fruit—the fruit of love—of kindness—of integrity. It is His purpose that we bear such a witness to Him that the light of it shall not be dimmed within the confines of the city or the country, but may shine to the ends of the earth and lead others to Jesus hrist. "May I appeal to Knox Church as I have often appealed before to so work and to so pray that out of your homes may come boys for the ministry and daughters for the active service of the kingdom of God; that you may not rest content with equipping your boys and girls morally for business lives, but may surrender them to the paths of service where they may witness for Him?

Appreciation of Peterboro

"I would like to say, on behalf of Mrs. MacKenzie and myself, how much we have appreciated your kindness, your hospitality, your consideration, ond your generosity. I will be glad to come back to visit you at your invitation, and if you overlook the invitation you will likely see me anyhow."

"I want to say that the people of Peterborough have always made me feel at home. In this city there is as kindly a class of people as I will meet anywhere in my travels. For the good feeling that has existed between me and my friends outside my congregation I wish to give thanks."

The anthems, under the direction of Mr. J. A. Jeffries, were "Send out Thy Light" (Ch. Gounod) and "Lord of Heaven" (L. F. Rossi). bery.

SAYS PRESENT

(Continued from Page 1)

can lay off men or we can lay off the car."

Judge Huycke: "If it is to destroy or affect seriously the strength of the police force then I am not going to give way one iota."

Chief Newhall: "I have stayed up at night and worked hard to make up a good efficient force, and I have given the city good protection, and this is the result. They go and break it up."

The Resolution.

Answering enquiries, the Chief stated that there are 16 men on the police force all told. The car and the motorcycle, he said, are equal to six men. During the approaching summer two traffic men will be absolutely necessary on account of the larger number of cars. "We have the worst crossings of any town I know," he declared. "The corner of McDonnel and George is a regular death trap." Nine hours, the Chief informed the Board, is a policeman's day. That is enough to break down a very strong man. There must be men to relieve those on duty to get meals. The proper proportion for police protection is one to one thousand in smaller towns, and one to five hundred in large cities. Judge Huycke remarked that applications have been made to Chief Newhall and himself to have outside districts covered by the patrol, but it is impossible to cover them with the present force.

The following resolution was adopted:

"Resolved, that the secretary be instructed to notify the Council of the City of Peterborough that the present sixteen men on the police force are absolutely necessary and required for proper administration and the city's necessities; and further that the other incidentals in our estimates are all absolutely essential, and though very desirous of cooperating with the Council in an honest effort to economize, this Board cannot see its way clear to reduce its estimates forwarded as the proper amount, and the most approximately that will be required for police administration of the city during the present year."

It was also decided that the Board be a committee to meet the City Council on Monday night.

The Investigation Again.

A letter from the City Council transmitting a resolution from the Owners' and Tenants' Association asking for a public meeting to investigate the evidence given at the recent investigation and also a statement made by Rev. R. Pogue at a Council meeting, was also considered. It was decided to inform the City Council that the Police Commissioners had made certain investigations in reference to the letter from the City Council, and in view of the litigation pending between Chief Newhall and Rev. R. Pogue, the Commission does not deem it advisable to take any action at this time or while the matter is before the courts.

Asked by Judge Huycke whether there was any truth in the report that Chief Newhall had been approached by clergymen in the city with reference to the investigation, Chief Newhall said there were four clergymen who spoke to him or called him up on the telephone asking him to do this or that or the other thing.

Judge Huycke: To intercede?

Chief Newhall—Yes, to intercede for some people charged.

Chief Newhall declared he had the names of the clergymen in his book upstairs and the commission accompanied him to his office to inspect the record. The result was not made public.

Purchase of Uniforms.

Another communication was received from the City Council requesting that future uniforms for the police force be purchased by tender in Canada. The latest uniforms were purchased in England through a local agent, and cost just three quarters of the price tendered by local merchants, Chief Newhall said. "They are made of uniform cloth, which could not be obtained in Peterborough, and which the merchants could not obtain. The dealers do not want the city's business."

Judge Huycke remarked that several citizens had commented on the new uniform, remarking that it is the smartest yet.

The Board decided to file the letter for reference when uniforms are again required.

Answering questions regarding the hours of duty, Chief Newhall said that nine hours is a policeman's day. The policemen are nine hours on the street, and that is enough to break down the strongest man. The men walk on an average 20 miles on a tour of duty. They walk at the rate of 2½ miles an hour. There must be men to relieve those on duty to get meals. The men are not allowed to go to restaurants for meals — they must bring their meals, and eat them in the police station.

Judge Huycke remarked that the proper proportion for police protection is one to one thousand in the smaller towns and one to five hundred in the large cities.

Chief Newhall said that Toronto is away under strength now—they have 800.

Gloria Swanson in "My American Wife" at Capitol, To-night

CELEBRATE TONIGHT ST. GEORGE'S DAY

Social Evening With Programme and Addresses at the S. O. E. Hall.

Lansdowne Lodge of the Sons of England will celebrate St. George's Day this Monday, April 23, by holding a social evening in their rooms at the S.O.E. hall, Hunter street. The chair will be taken by Mr. J. J. Turner at 8 o'clock and the programme will be appropriate to the day and to the country, whose patron saint is St. George. Vocal and instrumetnal solos, readings, an address on St. George's Day, also orchestral music by the Follis orchestra and community singing, to be led by Mr. Paul Manning. A Northern Electric Co.'s radio set will be installed for the evening by the kindness and courtesy of the J. M. Greene Music Co., and it is expected that at 9.30 the St. George's Society banquet to be held at Albany, New York, which is being broadcast by the General Electric Company, Schenectady (W.G.Y.) will be enjoyed by those present.

This special feature of the W.G.Y. programme is the response to a letter sent some time ago by a member of the lodge, suggesting that a special programme suitable for St. George's Day would be [illegible] by Canadians in general and Englishmen in particular, and would also be enjoyed by many Americans whose sympathies are strongly pro-British.

All members and friends and all Englishmen in the city are welcome. Tickets can be procured from any member of the lodge or at the door. The charge is merely a nominal one in order to defray the cost of the refreshments ,which will be served at the close.

TWO VAGRANTS APPEAR IN THE POLICE COURT

In police court this morning Magistrate O. A. Langley disposed of two charges of drunkeness, each offender being fined $10 and costs. Two vagrants were also charged, and were remanded.

A number of summonses were issued under the Motor Vehicles Act, for persons still running their cars with old numbers, passing standing street cars, and parkings cars unlawfully.

CHARGE OF TREASON HAS BEEN POSTPONED

MOSCOW, April 23.—(Canadian Press).—Trial of Most Rev. Dr. Tikhon, former patriarch of all Russia on chacge of treason and hindering carrying out of Soviet orders has again been postponed this time indefinitely.

Trial had been set for to-morrow.

GERMAN GOVERNMENT PREPARES AN OFFER

LONDON, April 23.—(Canadian Press)—Berlin correspondent of Central News says he has learned on good authority that German government is preparing positive offer to allies. The government he adds, will declare its readiness to negotiate and discuss question of reparations and guarantees.

SALE CONTINUED ALL THIS WEEK

GIRLS' DRESSES, 1/5 TO 1/3 OFF

All new Spring styles, for ages 8 to 14, made of good quality Homespuns, Flannel, Grass Cloth, Serges, Wool Crepes, some with a touch of embroidery---Grouped in three lots at attractive prices.

Dresses $6.50	Dresses $8.50	Dresses $10
Regular $8.00 to $10.00.	Regular $10.50 to $12.	Regular $12.50 to $18.00.

W. E. LECH *Exclusive Children's Wear* 366 George St.

LONG SEARCH IS ENDED AT LAST

Spent Years Seeking Relief From Rheumatism and Found It In Tanlac, States Coulter.

"After suffering for years and spending a small fortune trying to get relief, Tanlac has fixed me up in short order—it's certainly surprising how quickly the right medicine will get a person to feeling right again," said Charles Coulter, 125 Sackville Street, Toronto, Ont.

"My hands and wrists were so swollen with rheumatism I couldn't hold a bow to play my violin. My right leg was affected also, and hurt so bad I couldn't bend it or lie on my right side. I suffered so terribly I never felt like eating, and my nerves were so unstrung I could hardly sleep a wink.

"I kept getting worse until I got Tanlac, but the rheumatism began easing up when I started on this treatment, and in a few weeks' time was gone completely. I feel fine in every other way, too, and can get around like a schoolboy now. I'll tell the world Tanlac is great."

Tanlac is for sale by all good druggists. Accept no substitute. Over 35 million bottles sold.

QUIZ CORNER

LOUIS RIEL.

Q.—Who was Louis Riel?

A.—Louis Riel was a half-breed, or Matis, who started two rebellions in the North-West. On 18th March, 1885, the second one was started at Duck Lake, Manitoba, though his first effort in 1870 had failed. He was arrested, tried, and hanged at Regina.

THE BATTLE OF ST. QUENTIN

A.—When was the Battle of St. Quentin fought?

A.—The Battle of St. Quentin was fought on 21st March 1918, as a part of the long struggle of the Somme, when our men were falling back slowly, and the Canadians did good service in helping to cover the retreat of the main army before the last great German drive.

VOICE OF THE PEOPLE

To the Editor, Examiner.

Sir,—In all the recent utterances on Church Union there is one aspect that has not been made clear, and that is the place the Presbyterian Church occupies in its polity and organizations. Presbyterianism stands midway between Episcopacy and Congregationalism. In Episcopacy the supreme authority is in the bishop; in Congregationalism it rests with the membership of the congregations assembled in meeting; in Presbyterianism it is vested in the council or assembly comprised of representatives chosen by the people. In Episcopacy the control of affairs is largely withdrawn from the people; in Congregationalism it is almost entirely exercised by the people, while in Presbyterianism it is reposed in the council or assembly made up of the chosen representatives. In Episcopacy the form of government is monarchic; in Congregationalism it is democratic; while in Presbyterianism it is representative or republican.

The addition of the fathers was to trust the leadership of the "fathers and brethren," and chosen representatives of the people. That is Presbyterianism, and to depart from that and to pour contempt on the supreme court of our Church is to depart from the tradition of our fathers, and is not only anti-union, it is manifestly anti-Presbyterian. If this tradition were lived up to in spirit we would hear nothing of that word "coercion," let those accept the consequences who take upon themselves the responsibility of following the divisive course, and refuse to abide by the decisions of the supreme court of the Church. The day of coercion began the day a "party" was formed within the Church, a party which virtually said, "Henceforth we will accept the judgment of the Assembly when it is in accord with our own party programme."

C. B. McLennan.
The Manse, Kitchener, Ont.

One hundred and thirty-three physicians and surgeons from all parts of the United States are making a 14,000-mile voyage to the principal cities of South America. The surgical profession of South America has made elaborate preparations to receive the visitors and display their medical schools, hospitals and institutions of tropical medicine.

Go-Getters

Selling Canaries.

Aunt Lucinda raised canaries,
First a hobby, then a trade;
Always sold her birds through want ads—
Quite a goodly sum she made.

Read the Want Ads.

The PRIDE of PALOMAR

By Peter B. Kyne

(Continued from Saturday.)

"Don Mike has told us something of the indolent, easy-going natures of his people," Kay continued, as she tucked the note in her coat pocket. "I have wondered if, should he succeed in saving his ranch without too great an expenditure of effort, he would continue to cast off the spell of 'the splendid, idle forties' and take his place in a world of alert creators and producers. Do you think, Mr. Bill, that he will be the gainer through my policy of keeping him in ignorance of my part in the refinancing of his affairs—if he dare not be certain of victory up to the last moment? Of course it would be perfectly splendid if he could somehow manage to work out his own salvation, but of course, if he is unable to do that his friends must do it for him. I think it would be perfectly disgraceful to permit a Medal of Honor man to be ruined, don't you, Mr. Bill?"

"Say, how long have you known this fellow Miguel?"

"Seventy-two hours, more or less."

He considered. "Your father's nerve has been pretty badly shaken by the Jap's attempt to kill Miguel. He feels about that pretty much as a dog does when he's caught sucking eggs. Why not work on your father now while he's in an anti-Jap mood? You might catch him on the rebound, so to speak. Take him over to La Questa valley some day this week and show him a little Japan; show him what the San Gregorio will look like within five years if he persists. Gosh, woman, you have some influence with him haven't you?"

"Very little in business affairs, I fear."

"Well, you work on him, anyhow, and maybe he'll get religion and renew Miguel's mortgage. Argue that point about giving a Medal of Honor man another chance."

The girl shook her head. "It would be useless," she assured him. "He has a curious business code and will not abandon it. He will only quote some platitude about mixing sentiment and business."

"Then I suppose the battle will have to go the full twenty rounds. Well, Miss Parker, we're willing. We've already drawn first blood and with your secret help we ought to about chew the tail off your old man."

"Cheerio." She held out her dainty little gloved hand to him. "See me when you need more money, Mr. Bill. And remember! If you tell on me I'll never, never forgive you."

He bent over her hand and kissed it. never, never forgive you."

His caress was partly reverence, partly a habit of courtliness surviving from a day that is done in California, for under that shabby old tweed suit there beat the gallant heart of a true cavalier.

When Miss Parker had ridden away with Pablo at her heels, Bill Conway unburdened himself of a slightly ribald little chanson entitled: "What Makes the Wild Cat Wild?" In the constant repetition of this query it appeared that the old Californian sought the answer to a riddle not even remotely connected with the mystifying savagery of non-domestic felines.

Suddenly he slapped his thigh. "Got it," he informed the payroll he had been trying to add for half an hour. "Got it! She does love him. Her explanation of her action is good but not good enough for me. Medal of Honor man! Rats. She could loan him the money to pay her father, on condition that her father should never know the source of the aid, but if they reduced their association to a business basis he would have to decide between the ranch and her. She knows how he loves this seat of his ancestors—she fears for the decision. And if he decided for the ranch there would be no reasonable excuse for the Parker family so stick around, would there? There would not. So he is not to be lost sight of for a year. Yes, of course that's it. Methinks the lady did protest too much. God bless her. I wonder what he thinks of her. One can never tell. It might be just her luck to fail to make a hit with him. Oh, Lord, if that happened I'd shoot him. I would for a fact. Guess I'll drop in at the ranch some day next week and pump the young idiot. . . No, I'll not. My business is building dams and bridges and concrete highways . . . well, I might take a chance and sound him out . . . still, what thanks would I get . . . no, I'll be shot if I will . . . oh, to the devil with thanks. If he don't like it he can jump it . . . What makes the wild cat wild, boys, Oh, what makes the wild cat wild?"

(To Be Continued)

COBOURG AND DISTRICT

COBOURG, April 23—District Governor Bill Cairns, of Ottawa, was the speaker at the weekly meeting of the Cobourg Rotary Club, which was held this evening, instead of the regular noon luncheon. The Trenton Rotary Club were guests of the Cobourg Club for this meeting.

Felt Factory Busy

The Cobourg Felt Company started operations a few days ago in their felt making department, and it is expected that other departments will be starting up very shortly. This is a matter for gratification as the industry is a valuable asset to the town.

Band Grant of $750

The application of the Cobourg Concert Band (Kilties) to the town of Cobourg for a grant was met by the council making an appropriation of $750 for their work. Mr. J. H. Golding is leader. The band gives weekly concerts that are very popular at Victoria Park during the summer season.

Looking Forward

The Royal Arch Masons of Ontario District No. 10, will probably hold their picnic here early in July.

The Rotary Club picnic for this district, which was held here last year, is to be held on July 27.

The Loyal Order of Moose are considering also holding their picnic this year in Cobourg.

The excursions from Rochester and nearby points are expected to begin about the last of this month. It begins to look as if the early summer will be a lively time in Cobourg.

Made off With Revolver

Chief John C. Rose received a telephone call from a Plainville farmer on Tuesday, stating that a man who had been working for him, was suspected of having made off with a 38 calibre revolver and asked the chief to be on the lookout.

Children's Aid Take Children

A family named Parry residing in Murray township, have been having their difficulties of late, and this has resulted in the appearance of husband and wife in the police court. Upon their last appearance the wife was allowed ten days to remove her effects, as a separation had been agreed upon. It is alleged that in the meantime she beat up the man of the household, and their matrimonial horizon did not grow any clearer. The Children's Aid Society of Northumberland and Durham, have taken charge of the children.

Dr. Seagar Hero

Dr. Seagar, Provost of Trinity College, Toronto, gave a splendid address at a luncheon of the Cobourg Rotary Club in which he referred to selfishness as one of the greatest faults of the present day. His subject was exemplified along the lines of the following sentence. Below the political question lies the economic, below the economic lies the moral, below the moral lies the curse of selfishness. Once we put into the hearts and wills of men a motive power sufficient in accord with the highest moral principle, then the economic principle will have solved itself, and the science of Christianity will have solved itself also. It was a very able and practical address.

Much Freight Being Carried

The volume of freight carried by G. T. R. and C. N. R. trains last week is stated to have been the greatest in the history of these Canadian railways. This is surely a good indication of the country's prosperity.

Sick Boy Given Radio Set

The officials of the Cobourg Rotary Club last week had a complete radio outfit installed in the home of Murray Gordon, a youth who has been laid aside for a year or two with hip disease. It is a gift from the Marconi Company, Montreal, through their local agent, Mr. Harry Black. The installation of this radio set in the invalid's home is an example of one of the many goodnesses to which the new invention may be part.

Illegal Fishing Alleged

Provincial Constable Boyd was called to Rice Lake on Wednesday to investigate, it is stated, alleged cases of fishing out of season, and poaching upon private property.

Rotarians at Belleville

A large number of the members of Cobourg Rotary Club went to Belleville on Wednesday night to attend a minstrel show that was put on there and report a very enjoyable time.

Died in Toronto

Mrs. Clara Annetta Wilkinson, widow of Wm. G. Wilkinson, who died over twenty years ago, has passed away at her home in Toronto. She was born in Northumberland county, and a sister, Mrs. M. Noble, resides at Wicklow. She had resided in the city for over twenty years, where she was a member of Euclid Avenue Methodist Church and deeply interested in Y. W. C. A. work. She is survived by one son, Arthur W. Wilkinson, of Vancouver and by two daughters, Mrs. C. Glenn and Mrs. Alfred Holman, Toronto. Mrs. Wilkinson was 68 years of age.

Beth Hodder Entered

Among the entries for the King's Plate this spring is Beth Hodder, owned by Robert Orr, of Toronto. She was bred and raised by Mr. Thomas Cowan, Orono, who for some years has been a well-known exhibitor at the Cobourg horse show.

Wedding Bells

The marriage took place in Toronto on Saturday of Mr. O. Henry Calver, a former resident of Hamilton township, to Miss Flora Jean Chambers. The young couple will take up residence in Port Hope.

Murray Farmer Married

Mr. Fred D. Charlesworth, a young farmer of Murray township, Northumberland county, was married recently at Stockdale, at the home of the bride's mother, Mrs. B. Fox, to Miss Annie Mae Fox. Rev. R. J. Merriam conducted the ceremony. The bride wore a becoming gown of navy silk Canton crepe. Mr. and Mrs. Charlesworth will reside in Murray.

A Presentation

A number of young friends from Welcome gathered recently at the home of Mr. and Mrs. W. J. Berry, of Hamilton township, who have recently removed from that village to this district. A very enjoyable social time was spent, and occasion was taken at an opportune time to present Miss Hilda Berry with a French ivory jewel case, and Mr. Wilbur Berry with a pocket knife and gold chain. The recipients made appropriate repies.

To Train at Petawa

The 2nd Heavy Battery, Cobourg, expects to go to Petawawa either the last week in June or the first week in July for their annual training. The strength this year will be 55 of all ranks. It is understood that Major D. H. Burn has resigned as officer commanding, and that Capt. C. F. Peterson is to succeed him as O. C. Capt. Peterson went overseas with the 2nd Heavy Battery and saw considerable service in France.

Invited to Brockville

The Cobourg Concert Band has been approached by the Brockville Commercial Travellers' Association with reference to going to that city for a day's celebration early in July.

GOOD MANNERS.

The suffix "Junior is not generally used on a woman's calling cards, but sometimes it is necessary. For example, if a woman whose husband bears the same name as his father lives in the same town as the senior couple, it is required to avoid confusion. The mother-in-law does not use the suffix "Senior" unless widowed, in which case she does so if she continues to use her late husband's full name, while the daughter-in-law drops the "Junior" from her cards.

London scientist says people can see with their skins. We saw a girl with all eyes on her legs.

Science reduces the TIME and cost of preparing meals

FROM the very inception of the Electric Range Industry, the best Engineering brains have concentrated on the production of protected Elements.

So far there has been created only one which has stood the test of time, and which is sold with the full assurance by its makers that it will give highly satisfactory service. That one is McClary's Protected Element.

The chief advantage of a Protected Element is obviously that it makes the cooking top of an Electric Range practical.

But in protecting the Element, several other important advantages are gained, which makes the Protected Element supreme from every standpoint—including speed.

USES ORDINARY UTENSILS

Any kind of Cooking Utensils may be used on McClary's Protected Element.

McClary's Protected Element is the only one on which you can get satisfactory cooking results by the use of the wide range of cooking utensils usually found in the home. No other element can do this.

FASTER COOKING

For ordinary Household Cooking the Speed of McClary's Protected Element is not equalled by other Electrical cooking devices.

There is only one test of speed for the housewife, and that is the test in her own kitchen with the tea kettle, with the potato pot, with the sauce pan full of vegetables,—with the frying pan.

In the daily cooking the use of McClary's Protected Element makes a marked gain in speed.

The amount of water or water and vegetables usually being heated is two or more quarts. McClary's Protected Element brings that quantity of water to a boil very quickly. It should be observed that there is what the Scientists call a slight "initial lag" in a Protected Element. That means that for a moment or two after the heat is turned on something is lost in speed, but this loss is quickly recovered, and from then on rapid gains in speed are made. The protection or filling of McClary's Protected Element becomes heated very rapidly, and then the Element heats by contact, as well as by radiation.

BOILS ON "LOW"

McClary's Protected Element Costs less for current because it keeps water boiling on low.

No good cook cares to have vegetables "boil to death." Once McClary's Protected Element has brought the vegetables to a boil the current can be turned to "low," and the pot kept boiling with a small amount of current. Previous to this invention it was necessary to keep the Element either at "high" or "medium." Even when turned "OFF" simmering heat is maintained for 20 minutes.

HEATS DISHWATER WITHOUT CURRENT

McClary's Protected Element Stores Heat — Heats the Water for Washing the Dishes after the Current is turned completely "off."

Once fully heated there is a "store" of heat in McClary's Protected Element—enough to heat the water for washing dishes. You can put three quarts of water in the kettle, and place it on the hot Protected Element, and turn off the current. McClary's Protected Element will heat the water to 140 degrees—so hot you cannot hold your hand in it. This advantage comes from the "protecting filling" of McClary's Protected Element.

SAVES CURRENT

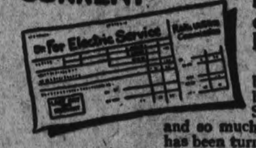

McClary's Protected Element Costs less for Current in Ordinary Household Use, because it heats by contact, and because it stores heat.

The economies that can be effected by McClary's Protected Element must be apparent to any thrifty housewife. So much cooking can be done on "Low," and so much done on the Element after the heat has been turned off, that great savings in Electric current are effected. This is a point which not only affects the purse of the housewife, but has a bearing on the broader economy of Electric Current, which will soon be of vital importance to the country as a whole.

BOILING OVER

McClary's Protected Element is not Damaged by boiling over of preserves or by contact with metal utensils or the accidents due to carelessness in using the Range.

Leaving aside the advantages of economy, speed and other conveniences which have been cited above, what a difference it makes to have a cooking top that is just as easy to operate as the smooth top of an ordinary coal range!

If anything boils over no damage is done, and it is a very easy matter to clean the surface of the Range. Thousands of women have bought McClary's Range for this advantage alone, and they are even more enthusiastic now about McClary's Protected Element than they were when they first used them.

For these reasons and to distinguish McClary's Protected Element from any attempt at imitations we are giving it a name of its own:—

TOR-RED PROTECTED ELEMENT

Trade Mark Registered

Heats by Contact—Protected Against Damage—Red in Tone

The protection of McClary's Element is a secret process. It is the creation of McClary's Research Department. It is not used, and cannot be used by other firms.

This protection is the secret of the speed of McClary's Element. It changes the principle of heating, making the Tor-red Element heat by contact as well as by radiation.

McClary's Tor-red Protected Element has a reddish color. This color is an identification. It comes from the secret process which McClary's evolved, and which only McClary's can use in making Protected Elements.

When you decide to buy an Electric Range, consider carefully the advantage it will be to you to have a Range with the Tor-red Protected Element.

Three times a day you use the cooking-top of your range. Some days you use it almost continuously, the advantages of the Tor-red Protected Element will mean less work for you every day, and in addition will effect a considerable saving in your bills for Electric Current.

McClary's Electric Range

WITH TOR-RED PROTECTED ELEMENT WITH THE SUPREME McCLARY'S OVEN

For Sale By Hydro Shop | Adamson & Dobbin, 175 Simcoe St. Phone 460

Want Ad Tips by John T. Bartlett

GIVE YOUR ADDRESS, TOO.

A great many people are not telephone subscribers, yet they may be just as interested in the article your Want Ad offers as though they were. The Jones family are just such folks. In need of a kitchen range a few days ago, they scanned the Want Ads. Two ranges were offered. The advertiser of one gave only her 'phone number. The second advertiser gave both 'phone number and address.

Mrs. Jones took the family car in the afternoon, and started out to buy a range. She went first to the advertiser whose Want Ad. gave an address. Naturally, she did. Calling the other range advertiser would have meant troubling a neighbor, or patronizing a drugstore booth. Also, like many people who use the telephone infrequently, Mrs. Jones doesn't relish 'phone conversations, and avoids them when she can.

She answered first the Want Ad. with an address. The range suited, and the price was right. "Why look any farther?" Mrs. Jones reasoned. And bought.

The advertiser's address takes up little space in any Want Ad, yet those few words often will be salesmakers. Buying any of various things, many readers take the attitude, "We'll go to see. We won't trouble to 'phone, because before buying we would wish to see the article anyway." So they jump into the car, and are away—first, to the advertisers whose addresses are given. And if your Want Ad. gives an address, you are likely to receive a visit.

The name in addition to the address often helps out, too. Replying to your Want Ad, an inquirer finds as he gets to the block that he has forgotten the exact number. However, he has your name, and his dilemma is easily solved. All he has to do is to stop at the first house and ask where "Mr. Stone" lives. That's a lot better than having to ask, "Who has a kitchen range to sell in this block?"

Little things like these do increase Want Ad results.

(All Rights Reserved).

IMPROVED TRAFFIC IN THE FLOODED DISTRICTS

WINNIPEG, April 23. (Special.)—The following statement in connection with the flood situation in Manitoba was issued to-day by O. C. Coleman, Vice-President of the C.P.R. western lines:

Canadian Pacific to-day reported traffic conditions improved but still somewhat hampered by the high water. The main line is open thorugh out. The statement telegraphed from Portage La Prairie on Saturday to the effect that all the railway tracks were impassable was incorrect in so far as the Canadian Pacific was concerned, as the Canadian Pacific's operations through the city were not interfered with.

The south line to Regina is also clear throughout. The only branch lines on which service is not being furnished at present are the lines from Macgregor to Varcoe and from Gautier to Minota. Out the line from Lariviere to Winnieg and from Portage La Prairie to Dreeanbury service is being temporarily provided by indirect routes on account of breaks in the line.

The main trouble on the former line is at Morris, where a bridge is carried away. Northwest of Portage La Prairie there are various washouts around Macdonald and Westbourne, and in the vicinity of Birtle. On all other lines service is practically normal, although the water is up to the endge of the embankment in many laces, and it is necessary to run trains with caution. The Canadian Pacific is continuing to detour traffic for other railways between Winnipeg and Emerson and between Portage La Prairie and Winnipeg.

SAYS DRUG TRADE IN INDIA LEGITIMATIZED

WASHINGTON, April 23.—(Canadian Press.)—Representative Stephen G. Porter, chairman of the House's Foreign Affairs committee, reitertaed his refusal to meet Lord Robert Cecil, British League of Nations advocate, to discuss the International drug trade and the League's part in suppressing it.

Porter brusquely declined to meet Lord Cecil on the ground that the League of Nations, while claiming the narcotic evil, according to Porter, has "done quite the contrary."

In a letter to Cecil he charged that Great Britain had legitimatized the drug traffic in India because great profits were to be made.

Petes Hold Practice--Two Football Games--Other Sport News

CHAMPIONS MET FIRST DEFEAT

Ruth's Error, Three Hits and Two Walks in the Seventh Frame Gave Washington the Game.

NEW YORK, April 23.—(Canadian Press.)—The New York American League champions suffered their first defeat of the season here yesterday, losing to Washington before an immense Sunday crowd, by a score of 4 to 3.

Johnson, the veteran pitching star held the Yankees in check until the eighth, when he gave way to Mogridge, the former New York left hander, who staved off Yankee rallies in the eighth and ninth innings.

Shawkey, the New York pitcher, went strong until the seventh, when he suddenly weakened and Washington won the game by scoring three runs on hits by Conroy, Ruel and Johnson, a muff by Ruth and two bases on balls. Score:

Washington . . .100 000 300—4 8 0
New York . . . .100 000 020—3 7 1

Johnson, Mogridge and Ruel; Shawkey, Pennock, Hoyt and Schang.

Chicago 4; St. Louis 3.

ST. LOUIS, April 23.—(Canadian Press.) — A squeeze play in the eighth inning enabled Chicago to win its first game of the season by defeating St. Louis, 4 to 3, here yesterday afternoon. The contest was a pitchers' battle between T. Blankenship and Cvengros and Shocker. Score:

Chicago. . . . .000 200 020—4 8 0
St. Louis. . . . .000 030 000—3 6 2

T. Blanukenship, Cvengros and Schalk; Shocker and Severeid.

Cleveland 1; Detroit 0.

Cleveland, April 23. —(Canadian Press.)—Cleveland defeated Detroit 1 to 0, in 10 innings here yesterday and went into undisputed first place. The game was a pitchers' battle between Coveleskie and "Rip" Collins, the Cleveland hurler allowing five hits while the Detroiter gave up only six. The score:

Detroit. . . . .000 000 000 0—0 5 1
Cleveland . . . .000 000 000 1—1 6 2

Collins and Bassler; Coveleskie and O'Neil.

LIVERPOOL WON CHAMPIONSHIP

Won Football Honors For the Second Consecutive Season—Other Games.

London, April 23. Canadian Press. —By Sunderland's defeat Saturday Liverpool has definitely won the football league championship a second successive season. Nobody is likely to begrudge them their success for they have played consistently well and have maintained the lead in a manner which proved them to be the outstanding side of the season The popularity of Liverpool's success was eloquently illustrated by their big gate Saturday. The match attracted 35,000 people, although the crowds were not large at the other games, especially in the first division —only seven thousand saw the game at Oldham. The Oldham team is now certain to be relegated to the lower division and Stoke seems likely to accompany them to the second division, whence they came at the opening of the present season. It has been clearly shown that both these sides are not equal to the company in which they have found themselves.

Smith's fast play and neat passes at centre forward was the big factor in Bristol City's victory Saturday, which makes their promotion certain.

London was treated to a dress rehearsal by the cup finalists and if Saturday's omens are reliable the cup should come south but it should be remembered that West Ham's desire for the league championship gave them an incentive Saturday which Bolton lacked. Naturally there is rejoicing at Chelsea whose victory made their position practically safe for another season. The Bolton Wanderers by no means travelled at full speed, but Chelsea shook off their recent lethargy for which Wilding deserves much of the credit. He has cemented the forward line and developed it from an inert and feeble combination to one of rare vigor and dash.

The twenty five thousand spectators at the West Ham game found little cause for enthusiasm. The local idols were obviously suffering from physical tiredness resulting from the strain of the last two months, nevertheless Fulham must thank their defence for the lightness of their defeat.

Sloan's

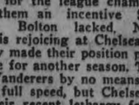

Eases Bruises-Strains

It penetrates, restores normal circulation — breaks painful congestion.

Made in Canada

Sloan's Liniment-kills pain!

Williard Reducing For Johnson Bout

YONKERS, N.Y., April 23.—(Canadian Press)—Stepping on the scales after a stiff workout Saturday, shortly after his arrival from the West, Jess Willard tipped the beam at 241 pounds, nineteen pounds less than when he signed about two months ago to box Floyd Johnson, Iowa heavyweight, at the Yankee stadium on May 12. He will put the finishing touches on his training at a local gymnasium in preparation for the Johnson bout.

Willard appeared to be in excellent condition.

CHICAGO MADE IT FIVE IN A ROW

Brooklyn Held Scoreless By New York—Nineteen Frames Without a Run—Slugging Match.

CHICAGO, April 23.—(Canadian Press.)—Nearly 37,000 persons, surpassing the crowd of the opening day, saw Chicago win its fifth consecutive game yesterday by defeating St. Louis, 8 to 7. Score:

St. Louis. . . . .000 300 004—7 12 3
Chicago. . . . .200 203 001—8 11 0

Sherdel, Wiginton, North, Doak and Clemons; Osborne, Kaufmann, and Hartnett.

New York 10; Brooklyn 0.

BROOKLYN, April 23.— (Canadian Press.)— New York shut out Brooklyn for the second successive time yesterday, 10 to 0. The Dodgers have now gone 19 innings without scoring a run. Score:

New York. . . .001 602 100—10 15 0
Brooklyn. . . . .000 000 000— 0 9 5

Scott and Snyder; Grimes, Smith, Screiber and Deberry.

Pittsburg 15; Cincinnati 9.

CINCINNATI, April 23.—(Canadian Press.)—Pittsburgh won a ragged slugging match from Cincinnati Reds yesterday by a score of 15 to 9. Six pitchers were used, four by the home team and two by the visitors. Score:

Pittsburgh . . .150 002 322—15 17 0
Cincinnati . . .300 000 402— 9 14 1

Morrison, Bagby and Schmidt; Gooch, Rixey, Keck, Benton, Harris and Wingo.

SCOTS VICTORS IN SOCCER GAME

England Went Down By a Score of 2 to 0 in First of the Annual International Games.

Scotland was victorious over England by a score of 2 to 0 in the soccer game played on Saturday afternoon. There was an excellent crowd on hand for this game, and great interest was taken in it. This was the first of what, it is hoped, will be an annual affair.

The Scots with the wind at their backs, started off in earnest, and a nice combination movement gave Griffin an early opportunity to show his ability.

The English defence, who were a man short until Reid arrived, were having plenty to do. Burrows, the English captain, placed Willis in possession, and making use of his speed, sent in a terrific shot, which Fenner saved at the expense of a corner, which proved futile. Hoggarth sent the Scots forwards along, and led admirably by Richmond, Charley was again called upon. Wag Hotston made a solo effort, which forced the Scots to give a corner. Willis took the kick, and placed it nicely, but Fenner cleared, and McMillan and Reid, the Scots' left wing, went sailing away. McMillan centred, and Jimmy Shaw missed by inches. The game now became very fast, first one goal and then the other, until half-time was called, with the score sheet blank.

After the refresher, the Englishmen became very prominent and Fenner and his backs had plenty to do. Willis on the right took three corners, placing them beautifully, but they went begging. The ever-busy Burgess and Shaw raced away on the right, and Griffin saved. Hurrie, the English left-half, gave to Foster, who made tracks, and sent in a beauty, which Fenner threw over the line. Willis took the corner and Shuttle headed over the bar. Burgess, the Scots' outside right, left the field, hurt. This put new life in the Scots, Jimmy Shaw testing Griffin with a dandy. A melee in front of the goal took place, from which Richmond opened the score. From the centre kick Willis, who played last season for the Coldstream Guards, raced away at top speed, and passed to Gaskell, who gave to Foster, Fenner again brought off a grand save. Richmond opened the scoreereg9inb w.whow(s took the return, and sent Reid and McMillan up the left, and Reid beat Griffin for the second time. Dwyer, the English back, was brought forward, and he seemed to put a little life into the game, and tested Fenner, who never played a better game. Burrows and his half-backs tried to reduce the lead, but the Scots' defence held out. Time was called with the score standing 2-0 in favour of the Scots, who, on the day's play, were the better team.

The line-ups were:

Scotland: Fenner; Rae and Service; McMillan, Hoggarth, and Jackson; Burgess, Shaw, Richmond, Reid, and McMillan.

England: Griffin; Dwyer and Reid; Hurrie, Hotston, and Burrows; Reid; Hurrie, Hotson, and Burrows; Willis, Gaskell Shuttle, Hotston, and Foster.

TORONTO LOST TWO GAMES YESTERDAY

Newark Took Both Ends of a Bargain Bill—Baltimore Swamped Bisons.

NEWARK, April 23.— (Canadian Press.)— The Bears went on a hitting rampage here yesterday and took both ends of a bargain bill with the Toronto Maple Leafs by scores of 10 to 3, and 7 to 4. Harry Baldwin was rushed to the rescue in both games when Kneisch and Carruthers gave signs of blowing up, and stemmed the tide on each occasion. Scores:

First game—
Toronto. . . . .000 000 210— 3 5 2
Newark. . . . .020 160 10x—10 14 0

Lynch, Reis and Vincent; Kneisch, Baldwin and Devine.

Second Game—
Toronto. . . . .001 030 000—4 8 1
Newark. . . . .010 103 02x—7 15 1

Thomas and Hill, Vincent; Carruthers, Baldwin and Devine.

Baltimore 21; Buffalo 7.

BALTIMORE, April 23.—(Canadian Press.)—Baltimore opened up a series with Buffalo yesterday afternoon before 12,000 fans by taking the herd into camp, 21 to 7. The Orioles had no mercy on the offerings of Mohart and Lepard, and collected 25 hits during the contest. Boley for Baltimore and Kelly for Buffalo knocked home runs with the bases loaded. Score:

Baltimore . . . .041 640 42x—21 25 2
Buffalo. . . . .100 000 150— 7 14 5

Ogden and McAvoy; Mohart, Lepard and Urban.

Jersey City 6; Rochester 4.

JERREY CITY, N.J., April 23. —(Canadian Press.)— Rochester and Jersey City split yesterday's doubleheader in an even break, the Skeeters finishing in front in the opener by a score of 6 to 4, while the Hustlers came through with the victory in the nightcap by a score of 4 to 3 in seven innings, the game being called on account of darkness. Scores:

First game—
Rochester . . . .000 020 002—4 8 6
Jersey City. . . . .001 002 30x—6 7 0

Beal and McQuinn, Lake; Lucey and Freitag.

Rochester 4; Jersey City 3.

Second game—
Rochester. . . . .000 002 2—4 7 2
Jersey City . . . . .001 100 1—3 8 2

Keenan, Miljus and McQuinn; Barnhardt and Freitag.

Syracuse 7; Reading 4.

READING, Pa., April 23.—(Canadian Press.)—The locals lost their first extra inning game of the season yesterday, going down before Syracuse by a 7 to 4 count in 11 innings. Eleven thousand people jammed the park here for the battle, setting a new mark in attendance records. Bates' home run with two out in the ninth inning tying the score, was a feature. Score:

Syracuse . . . .011 001 001 03—7 19 3
Reading. . . . .000 200 011 00—4 9 0

Reinhart and Niebergall; Smallwood, Eyrich and Clarke.

PACKERS-UNITED GAME WAS A TIE

First Junior Game of the Season Was a Fast One and Was Well Worth Watching.

The first Junior soccer game of the season was played at King Edward Park on Saturday afternoon between the C.P.C. Juniors and Peterborough United, and ended in a tie, with the score standing 1 to 1.

C.P.C. won the toss, and played with the wind and sun in their favour, and commenced to press, Ward having to save from Billingsley, who was very prominent throughout the game. Connors of the United was placed in possession, and by a nice pass to Smith, forced Killenbeck to save what seemed to be a certain goal. Nothing daunted, the Packers came again, but could make no impression on the defence of Ward and company. Smith and Connors again got away, and gave Killenbeck a rough time. Curtis, by some lively returns, sent the Packers away, and T. Ball nearly brough down the house. The lively Connors raced away and scored for the United. This put the Packers on their mettle, and Billingsley and Edwards on the left, playing well together, tested Ward, who saved repeatedly. Eventually Edwards got nicely placed, and made the scores equal. Half-time was now called, with the score standing 1-1.

Upon resuming, the United went at it with a will, and gave Curtis and Saunders plenty to do. Mitchell now went to centre for the C.P.C., but the United, who seemed to be satisfied with a draw, concentrated their efforts on defending the citadel. Ward was given plenty to do, and with the assistance of a grand pair of backs, kept the Packers at bay. Time was called with the score 1-1.

Following were the teams:

C.P.C.: Killenbeck; Curtis and Saunders; F. Ball, Halliday, and T. Ball; Mitchell, Anderson, Downer, Edwards, and Billingsley.

United: Ward; O'Brien and Bradley; Connors, Cooper, and Sweeney; A. Vinette, Cudroy, Smith, E. Vinette, and Bushby.

Referee, Sam Calladine.

Out For Central League Team

"RED" LEGON.

The henna-haired, all-round athlete who plaeyd an outfield position on the C.G.E. Intermediate championship team last season and who is out this year looking for a Central League berth. "Red" plays in fast company in either baseball, hockey or rugby and has shown a little bit more than average ability in other sports.

SATURDAY'S GAMES.

INTERNATIONAL.

Toronto . . . . .110014010—8 10 0
Jersey City . . . . .000100000—1 3 4

Batteries, Enzmann and Hill; Hansen and Freitag.

Rochester . . . . .000030250—10 11 2
Newark . . . . .101000000— 2 6 4

Batteries Giser and McQuinn; Thessler and Devine.

Buffalo . . . . .000000001—1 8 0
Reading . . . . .0101002[illegible]—4 12 1

Batteries, Weincke and Urban; Hughes and Clarke.

Syracuse . . . . .[illegible]—1 5 [illegible]
Baltimore . . . . .[illegible]—7 7 1

Batteries, Hull and Burch; Henderson and Mc[illegible]y.

NATIONAL.

New York . . . . .100004200—7 15 1
Brooklyn . . . . .000000000—0 9 2

Batteries, McQuillan and Snyder; Mamaux and Deberry.

Philadelphia . . . . .000001000—1 9 4
Boston . . . . .04000523x—14 19 0

Batteries, Hubbell and Henline; McNamara and O'Neill.

St. Louis . . . . .500010002—8 13 1
Chicago . . . . .03000061x—10 14 1

Batteries, Pfeiffer and Ainsmith; Cheeves and Hartnett.

Pittsburg . . . . .001100031— 6 12 3
Cincinnati . . . . .44010201x—12 17 3

Batteries, Cooper and Schmidt; Donohue and Hargrave.

AMERICAN.

Boston . . . . .010300002—6 13 0
New York . . . . .00412000x—7 8 0

Batteries, O'Doul and Devormer; Mays and Schang.

Washington . . . . .010400001—6 9 2
Philadelphia . . . . .010101100—4 16 1

Batteries Zachary and Charrity; Rommel and Perkins.

Chicago . . . . .000100000—1 8 1
Cleveland . . . . .30110000ffl—5 11 0

Batteries, Robertson and Schalk; Uhle and O'Neil.

Eastern Lacrosse to Have Four Teams.

MONTREAL, April 23.— (Canadian Press.)—Four teams will operate in the Eastern Amateur Lacrosse Association this season, either St. Zotique or Caughnswaga taking the place of Sherbrooke whose admission was held over for a year in order that the Eastern Township Club might have a chance to develop the game first before entering the senior division. The schedule will open May 24 with Shamrocks probably playing in Cornwall and Nationals meeting the fourth team in Montreal.

There is some doubt of the amateur standing of players in both the St. Zotique and Caughnawaga teams, but this is expected to be cleared up in the next few days. The Sherbrooke players will operate a city league this year.

J. R. Simpson, Cornwall, was elected president of the league, the officers being: Vice-president, T. McCarthy, Shamrocks; Secretary-Treasurer, K. Lanteigne.

British Team to Race in United States.

PHILADELPHIA, April 23.—(Canadian Press)—Members of the Oxford University track team worked off their sea legs yesterday at Franklin Field where next Friday and Saturday they will compete against the pick of the United States college runners at the Pennsylvania relay carnival. The British runners, Captain W. R. Milligan, L. R. Miller, E. P. Hewetson, C. B. E. Morgan and G. R. Renwick arrived Saturday. Captain Milligan said his men were in fine condition. They are entered in the distance medley relay and the two mile individual races on Friday and the two mile relay event on Saturday.

YOUNGEST PLAYER.

MYRTLEDALE SPRINGS, Calif —The youngest baseball player in history! That's Dicky Coleman's distinction. He is one year old. Dicky's dad has given Del Howard, business manager of the Oakland club, Pacific Coast League, the "young man's" signed contract, drafting Dicky's service in 1940.

CENTRAL LEAGUERS OUT FOR THE FIRST TRY-OUT OF SEASON

Jake Had Over Thirty Would - Be Seniors Cavorting Around Riverside Park on Saturday Afternoon.

SOME NEW FACES.

With mid-summer weather conditions and the diamond in remarkably good shape the Peterboro Central Ontario League ball team had their first workout of the season at Riverside Park on Saturday. Manager Jake Solomon was in charge of the practice and there was a small army of ball tossers out, while the great interest locally in baseball was demonstrated by the presence of several hundred fans who enjoyed the warm weather and the opportunity to see the players at work.

Nothing very strenuous was attempted, the chief part of the afternoon's programme being devoted to giving the crew a chance to loosen up. A short fielding practice and then a batting practice with Al Heckman and Sandy Summerfeldt lobbing them over for the batters to swing at.

Heckman took advantage of the hot weather to get in an hour and a half's work, finishing up by pitching for batting practice. The Petes' ace is determined to be ready when "Play Ball" is sounded.

"Hap" Harrison was out for a few minutes and the big fellow got a warm hand from the crowd when he took his turn in batting practice.

New players out Saturday included "Sandy" Summerfeldt, pitcher and infielder, who was with Cannington in the Tri County League last season, McNeely, a third baseman who has played for Sudbury the past two years and Leo Comolli, first baseman from Pete Travers' home town, who is built on Babe Ruth lines and threatens to hit them much the same way as the famous Bambino. Charlie Ansaldo will be out at the next work out and if he shows as much pep on the ball field as he did in basketball last winter he will be hard to crowd off the team.

In addition to those mentioned, others out on Saturday were: Max Swanston, "Shiner" Johnston, Ed. Dugan, Frank Collins, Cecil Shaughnessy, Tommy Holyman, Stan Lowe and Herb. Wolfe, of last year's Central League team, Bob Ross, Ray Rose, "Lefty" McElroy, Geo. Helson and Ernie Legon of last year's C.G.E. team, "Hap" Wilgar, Fred Batten and "Hip" Hardill of the Adanacs.

Ernie Legon who played left field for the Canadian General team last year is one youngster who is being promoted this season and will be found with the Central League squad.

The Petes are in great demand, having received invitations to play in Ottawa on May 24th and in New Liskeard on July 1st, while the Leaside team of A Section of the Central League want to play a game here a week from Saturday. Leaside will likely be accomodated while the Lindsay team will play an exhibition game here on May 10th. The other invitations conflict with the Central Ontario League schedule and will have to be refused.

A batting cage has been ordered and the Petes will settle down to work to get into the best of shape for the big race that is before them.

All indications point to a fast team and there is every assurance that the fans are with them all the way.

Kinks o' the Links

by PRO

In making some changes near the green the soil is rendered very soft. After a hard rain it has become so sloppy that a ball striking such a spot will either wholly or partially bury itself. Is it possible to loosen the ball from the hole it has dug for itself by lifting it and replacing it in the hole?

Two rulings are possible in such a situation. If play is under U.S.G.A. rules, the player may lift the ball and drive again from where the stroke was made, merely losing stroke and distance. Under the W.G.A. rules, the ball may be lifted and dropped without penalty, the ball being regarded in casual water.

Playing a second shot, the ball lands on the wrong green. Must the ball be played from the green or can it be lifted and dropped without penalty?

Once again there are two possible rulings. The rules of the U.S.G.A. make is compulsory to play the ball from the lie on the wrong green. Under the W.G.A. rules the player can lift the ball and drop it off such green without penalty.

BARNYARD GOLF.

Local quoit tossers will meet some new opposition this season in the persons of some of the Great War Veterans. The latest additions to the Barnyard Golf fraternity are laying out a quoit pitch on the G.W.V.A. property and expect to be dropping on the ringers before many more days go by. A tournament is contemplated in the near future.

COBOURG SPORTS

COBOURG, April 23.—The interest in the Town Baseball League is on the increase, and there will be keen competition among the different teams. The Matting-Felt factory team is the latest to organize and they expect to put a good team in the field. The following are the officers:

President—A. C. Kimmel.
Vice.-Pres.—A. Fullerton.
Manager—W. Barrett.
Captain—Fred Woods.
Sec.-Treas.—W. Perry.
League representative—F. Woods.
Executive Committee—W. Barrett, W. Pearse, Vincent Dawe and Gordon Brown.

It has now been practically decided that the Cobourg Tennis Club will with the Cobourg Bowling Club in the work of erecting a new club house at Victoria Park which will serve both organizations. It is to be a pretty structure with wide verandah on the south side overlooking Lake Ontario. An effort will be made to have the clubhouse ready for the opening of the bowling and tennis season.

CLEVELAND BICYCLES

SOLD ONLY AT

MILLARD'S, 225 Hunter St.

REPAIR PARTS, REBUILT WHEELS, BASEBALL AND OTHER SPORTING GOODS

When You Buy a "MASSEY" You Get More Than a Bicycle, You Get Service---100% SERVICE

SOLD ONLY BY White's Cycles and Sports Limited
174 Hunter Street Open Evenings

Is Your Boy Glad You Are His Dad?

Is your son proud of you? Or does he wish Wally Lawson's father was his father?

Wally says his father is the best in the world. To prove it, he shows your boy the peach of a new C. C. M. Bicycle his dad bought him.

Sticks Up For You

Your boy stoutly sticks up for you. But deep down in his heart, he's wondering if Wally Lawson's father doesn't think more of Wally than you do of him. He can't even get you to talk about buying him a bicycle. You put him off from day to day. And he feels it, though he may not say much.

He's a Good Boy, Dad

He's doing well at school. You're proud of him, even though you don't tell him so.

Maybe he's joined the Boy Scouts. That means wonderful trips to the country, and all sorts of thrilling and boyish sports, if he has a bicycle. A Boy Scout and a bicycle are as inseparable as a cowboy and his pinto pony.

Isn't it up to you to make your boy glad by giving him a real bicycle?

C. C. M.'s are the favorite bicycles with Boy Scouts — and all other boys who want real bicycles.

Built to Stand the Gaff

C. C. M. Bicycles are made to stand the bumps, the wear and tear, that the joyous energy of youth puts upon them.

Frames of English seamless tubing, strongly reinforced. Bearings of hard, tough automobile steel. Nickelling done over copper so it won't rust. Glossy enamel baked over a coat of anti-rust so it will stand all kinds of weather.

C. C. M. Boys' Bicycles are equipped with the famous C. C. M. Triplex Hanger—the same as the adult models. This is the hanger that makes the C. C. M. ride so easy you feel as if you were coasting along. Very little pressure is needed on the pedals. The youngest boy can ride a C. C. M. without tiring himself out.

And the Hercules Coaster Brake gives him perfect control of his bicycle. He can stop it slowly or quickly by pressing back on the pedals. He can glide down any hill with safety.

The Kind He Won't Outgrow

Go with your boy to the C. C. M. dealer's and look over the snappy, glistening new models. There is a new 14-inch model for the very young boys. A 16-inch model for larger boys. And the special Curved Bar 18 and 20-inch models that will fit equally well the lad of nine or the youth of twenty. The Curved Bar is the bicycle the boy won't outgrow.

Prices of boys' and girls' models have been sharply reduced from the war-time peak prices. The quality is the best ever put into C. C. M. Bicycles.

There are also C. C. M. Joycycles for little folks too young to ride bicycles.

C·C·M· Bicycles

RED BIRD—COLUMBIA—PERFECT
MASSEY—CLEVELAND

"The Bicycles with the C.C.M. Triplex Hanger"

THERE are over 1,000 C.C.M. Service Stations in Canada carrying genuine C.C.M. parts and giving C.C.M. service. Look for the above sign.

Canada Cycle & Motor Company, Limited
Montreal, Toronto, WESTON, ONT., Winnipeg, Vancouver

Buy Your C.C.M. BICYCLE Where Service Reigns Supreme

BUY IT FROM White's Cycles and Sports Limited
174 Hunter Street Phone 897

Service Station
C.C.M. BICYCLES

Agents For "PERFECT"
SIMPSON, COPPING & CO.
Phone 574w 460 George Street

STARTS TO-DAY

GLORIA Swanson

—and—

Antonio Moreno in

"MY AMERICAN WIFE"

GLORIA IN ALL HER SHIMMERING BEAUTY!

Positively the Last Word in Dazzling Gowns, Alluring Women, Fast Horses and Fiery Spanish Love!

SPORTS HITTING ALL FOUR CORNERS

By HENRY L. FARRELL
(United Press Sports Editor)

NEW YORK, April 23.—Since the close of the war, a sport frenzy has seized the old globe by the ears. Athletic activity was jumped into all over the world as a means of forgetting sordid memories and those activities have become all the more fervent when it became realized that everyone was better off with a little play.

In the rejuvenation of sports since the war, tennis, golf and boxing have spread remarkably, and they now rank as the leading international sports.

Tennis, as an international game, is already made. It is the one game that is played under standard rules in every country on the map. Golf is not very far behind, and boxing is coming fast.

In South America, the greatest strides have been made in the last three years in developing interest in sports. The South Americans are going in for everything. A tennis team from Argentine is an entry in the Davis Cup matches; an Argentine heavyweight, Luis Firpo, is climbing through the boxing ranks as a most formidable opponent for Jack Dempsey, and golf has also seized the Argentines. Water sports have also advanced with great rapidity in Brazil where they boast of several swimmers close to world's record ability.

Brazil had a most impressive looking water polo team at the last Olympic games, but the water in the moat outside the ancient walls of Antwerp, where the water sports were conducted, was so cold that the Brazilians were too greatly handicapped to make their best showing.

* * *

Bull fighting was, until very recently, considered the national sport and the only amusement in Mexico, but it fell to old Sam Langford to do the missionary work that turned the southern republic into a great boxing centre. Just recently 20,000 Mexicans filled the old bull ring to see Langford fight Balsacs, the Spanish champion, and just before that a bull fight had attracted only a handful of spectators.

Langford, as the heavyweight champion of Mexico, is a very amusing spectacle from the American viewpoint, but "Old Tham" must be given credit for some logic when he said, after he had won the title from Kid Savage: "Well, it ain't much, but I'se some kind of a champion at last."

* * *

Germany is developing a great interest in boxing. During the regime of the Kaiser the martial "one-two-three-four" of the goose-step was considered of vastly more importance than the development of "onetwo" punches, and the Germans never had the opportunity to develop some of the latent boxing talents that it should possess. The Germans went in more for mass gymnastic sports and "strong men" activities and the development of muscle and brawn from those exercises is not conducive to the speed that is one of the essentials of modern boxing.

Paul Sampson is now presiding as the master of the "Sport Palast" in Berlin and he is training a flock of boxers. From what happened recently it may seem that even such an amateur professor as Paul might be able to show the Germans something about the game. Being familiar with the American methods of getting purses, Sampson at least should be able to educate the Germans into the proper methods of getting plenty of marks for their labors and causing the promoters much scratching of the "kopf."

Sampson, it will be recalled, grew so tired of hearing the ten-count tolled above him in the United States that he gave up the ambition of becoming somebody among the American heavyweights and he shipped as a fireman on the Reliance, which found her nose one afternoon in a German port.

Hans Breitenstrater, the German heavyweight champion, was billed to fight some Hollander that night and Sampson went up with a crowd of the sailors from the ship to see how the Germans did their stuff.

Breitenstrater's opponent did not show up and Sampson volunteered to keep the crowd from being disappointed. His purpose might have been sincere, but he gave the Germans a much greater disappointment when he proceeded to knock Hans cold. Sampson was of German descent, but some international complication arose when he claimed the title and the best he could reap from his conquest were the boxing chair in the Palast and a truck load of marks, which came to the good American sum of about $6.43.

* * *

That golf has spread almost apace with tennis and boxing is a great tribute to the popularity of the game because of the many handicaps under which it labors. A tennis court can be pitched almost on a tee of a golf course and a fair sized boxing arena could almost be put up on one fairway. Golf is an expensive game where some of the stylish club notions prevail, but a tennis player or boxer can get along almost on the initial price of his equipment, which is a very small sum relatively.

REGENT

Mon., Tues. and Wed.

Scene from "Where is my wandering boy tonight?"

A Picture that every Mother Father, and Sister, and Brother should see. This Picture had a Sensational Run of Two Solid Weeks at the famous Criterion Theatre, Times Square, New York City. The Picture you will never forget—"Where Is My Wandering Boy To-night?"

PRICES - 11c, 16c, and 20c

BUTTER! BUTTER!

	Lb. retail
Rose Brand Creamery Butter	41c
Fancy New Zealand Creamery Butter	41c
Havelock Creamery Butter	40c
Choice Creamery Butter	39c

EAST CITY DELIVERY

In addition to the 10 o'clock Morning Delivery, which has not been giving entire satisfaction to the Residents of East City, we have decided to put on Another Morning Delivery. This will leave our Stores at 8.30 o'clock every morning.

CANADIAN PACKING COMPANY LIMITED

3 RETAIL STORES

Cor. Brock and George St. Phone 261 — George St. Next Dominion Bank Phone 183 — Cor. Sherbrooke and Park St. Phone 397

SECOND BATTLE YPRES OBSERVED AT ST. JOHN'S

Dr. R. C. Biagrave Recalled the Historic Stand of the Canadians.

The anniversary of the second battle of Ypres was noted at the morning and evening services in St. John's Church yesterday. Before the sermon the Rev. R. C. Biagrave, D. D., recalled the historic stand of the Canadians which meant so much to the allied forces at that critical time. The Peterborough men of the first contingent received their baptism of more than fire at that famous stand, in the face of almost overwhelming odds. Flowers on the altar were to the memory of the officers and men of the 2nd Battalion were placed there by Colonel and Captain Mills also Mr. and Mrs. Ecobichon sent flowers in memory of their gallant son, Sergt. Sydney Ecobichon who fell in the same engagement.

The music in the morning consisted of the hymn "O God our help in Ages Past," Anthem "O death where is thy sting." At the close of the morning service the wailing notes of the "Last Post were sounded on the organ by Mr. R. J. Devey, the whole congregation remained kneeling

Financial News and Views

Canadian Stock Exchange — And Mines — and New York Stock Exchange — And Curb Prices.

To-Day's Quotations and Opinions and Reviews of the Markets.

NEW YORK, April 23.— After showing some signs of rallying around the opening the stock market to-day was unsettled by the announcement of the long expected cuts in mid continent crude oil. Prairie oil and gas followed by the Sinclair announced reductions of ten cents a barrel.

Wall Street had time to consider over the week end how drastic last week's decline had been in view of the fact that all authorities were agreed that the present lull in the business revival was merely a temporary pause and not the beginning of prolonged reaction. This thought became quite an accumulation of buying orders at the opening and active industrial scored fractional gains.

Steel Common advanced 1-4 to 105 3-8. American Can 3-8 to 96 3-8, California Petroleum 3-8 to 94 1-2 and American Sugar 1-2 to 80 1-2.

Rails were quiet.

Prices were unsettled again before the close of the hour by the private advices of a reduction of ten cents a barrel in mid-continent crude.

This development was used as a pretext for further concentration of pressure on a few stocks like Steel and Baldwin, Studebaker and American Locomotive.

But the fact that oil stocks were not primarily affected demonstrated that the settling was wholly professional.

Wall Street had been waiting two weeks for announcement of a revision downward in mid-continental prices and general consensus was that the market would do better with the news out of the way.

In fact many observers felt that stock values had over discounted a ten cent cut.

If this was to represent the full amount of adjustment it was believed that the stage had been set for sharp recovery throughout the list.

(Quotations supplied The Examiner by Nelson & Martyn, Stock Brokers)

NEW YORK STOCKS.

	High	Low	2.30p.m
Allied Chem.	72⅝	72¾	72¾
Amer. Can.	96½	94⅛	94⅜
Amer. Loco.	134	132	134
Amer. Smelters	64	63	63
Amer. Woollen	96¾	96	96½
Anaconda Cop.	49	48⅛	48⅜
Baldwin Loco.	138	136⅛	137⅛
Balt. & Ohio	51⅝	50¾	51⅛
Beth. Steel	64¼	63½	63⅝
Brooklyn R.T.	2⅜	2⅛	2⅛
Cal. Pet.	93⅝	93	93¼
C. P. R.	156¼	155¾	156¼
Cen. Leather	33¾	33⅛	33⅛
Chile Copper	28	28	28
Chandler	69¼	69¼	69¼
Coca-Cola	76¾	76	76
Corn Products	130	129⅛	130
Columbia Gas	109	109	109
Cuba Am. Sugar	36	35⅛	36⅛
Cuba Can. Sugar	18⅛	16⅛	17
Cont. Can.	46½	46⅛	46⅛
Cosden Oil	53	51½	51¾
Crucible Steel	79	78⅛	79
Davison Chem.	30⅛	30⅛	30⅜
Famous Players	86⅛	85	85
Gen. Asphalt	45¾	44	45
Gen. Motors	16⅜	16⅛	16⅜
Gulf State Steel	96	94¾	94¾
Houston Oil	61	61	61
Ind. Alcohol	66¾	64¾	64¾
Int. Nickel	14⅜	14	14⅛
Int. Paper	43	42½	42⅝
Am. Inter. Corp.	28⅝	28⅝	28⅝
Am. Tel. & Tel.	122¾	122¼	122¾
Chino Cop.	27	27	27
Consolid. Gas	66	65½	65½
Great Nor. Oil	31¼	31¼	31¼
Great Nor. Pfd.	73⅛	73½	73½
Insp. Copper	38	38	38
Kelly Spring.	58⅜	57¼	58⅛
Kenn. Copper	40⅞	39½	39½
Marine Pfd.	35⅞	35¼	35¼
Marland Oil	50	49¼	49⅜
Midvale Steel	32	31½	31½
Miss. Pac. Pfd.	42	42	42
N. Y. Central	93½	93⅛	93⅛
N.Y., N.H. & H.	18⅜	18⅜	18⅜
North-Western	80¼	80⅛	80⅛
Pennsylvania	45⅜	45¼	45⅜
Pacific Oil	39⅝	39¼	39¼
Pan-Amer. A	72⅜	71½	72⅛
Pan-Amer. B	68⅜	68	68⅛
Prod. and Ref.	49⅜	48½	49⅛
Reading	75⅜	75¼	75¾
Repub. Steel	61⅜	60⅛	61⅛
Rep. I. and S.	25⅛	24⅝	24⅝
Royal Dutch	59¼	59⅛	59⅛
Rock Island	32⅝	32⅛	32⅛
Retail Stores	81⅛	80	81⅛
Sinclair Oil	33⅛	32⅜	33
Sears-Roebuck	64⅛	64⅛	64⅛
Stand. Oil N.J.	38⅜	38⅛	38⅛
South. Pacific	90⅛	89¾	89¾
Southern Rly.	33	32¾	33
Studebaker	121⅛	120⅛	120⅛
Sub. Boat	13⅛	12⅜	12⅛
St. Paul C.	22⅛	22¼	22⅛
St. Paul Pfd.	39⅜	39⅜	39⅜
Texas Oil	48¾	48	48¾
Tex. Coal & Oil.	18⅛	18¼	18¼
Tex. Pac.	25⅛	25⅛	25⅛
Timk. Roll. Bear.	41⅛	41⅛	41⅛
Tobacco Prod.	56⅝	56⅝	56⅝
Trans. Oil	10	9⅞	10
Union Pacific	138½	136¾	137
U. S. Rubber	59⅛	59	59⅛
U. S. Steel	105⅛	104⅝	105⅛
Utah Copper	70	70	70
Vanadium Steel	38	35⅝	36
Westinghouse	57¼	57¼	57⅝

CANADIAN STOCKS.

	High	Low	2.30p.m
Abitibi	69½	68¼	69½
Atlantic Sugar	25	23½	25
Barcelona	18	18	18
Bell Tel.	122	121	121½
Brazilian	51¼	50½	51
Brit. Amer. Oil	37	36	37
Brit. Emp. Steel	22½	21¾	22½
C. P. R.	160	158½	159½
Can. Gen.	96	96	96
Can. Steam, C.	17¼	16	17½
Can. Steam, Pfd.	51½	50¾	51¼
Cement	84	83	84
Con. Gas	158	158	156
Imperial Oil	117	114	117
McKay	116	115½	116
Montreal Power	117½	117½	117½
Mutual Oil	12¼	12	12¼
Quebec Rly.	21½	20¾	21¼
Riordan Paper	4	3¼	3¼
Smelters	26¾	26¼	26¾
Span. River C.	95	93½	95
St. of Canada	77¼	76½	76½
Toronto Rails	85½	83¼	85¼
Twin Cities	68	66¼	68
Winnipeg	37½	37	37

BANKS.

Dominion	197½	196	197½
Hamilton	170½	170	170½
Imperial	187	185	187
Molson's	175	174	175
Montreal	240	239	240
Royal	217	216	217
Standard	209¼	208¼	209¼
Toronto	192	190	192

MINES.

GOLD.

	Asked	Bid
Apex	4¼	4
Argonaut	68	67
Atlas	10½	10
Baldwin	14	13½
Buckingham	25	24¾
Chaput Hughes	12	11¾
Clifton	25	24½
Con. West Dome	—	33¼
Dome	4390	4325
Dom. Kirkland	3¼	3
Goldale	49	48¼
Gold Reef	3¾	3½
Hollinger	—	1345
Hunton	—	14¾
Hattie	42½	42
Keora	15¾	15½
Lorraine	34½	34
Lake Shore	—	339
McIntyre Mines	1935	1900
Moneta	—	25
Newray	43	42½
Nipissing	610	580
Porc. Crown	17	16
Preston	15½	15¼
Silver Leaf	2	1¾
Teck Hughes	—	116
Vickers	29	28¼
Vip. Con. Mines	76	73¼
Wakenda	—	9¾
Wasapika	—	7¾
W. Hargraves	—	357
West Tree	—	13¼

SILVER

Beaver	45	44¼
Castle	—	26¼
Crown Reserve	70	69½
La Rose	29	28¾
McKinley	—	21
Mining Corp.	—	320
Peterson Lake	12¾	12¼
Temiskaming	—	46
Wettlaufer	14	13¾

CHICAGO GRAIN.

WHEAT.

	High	Low	Close
May	124½	123¼	124¼
Sept.	120	119¾	120
July	122¼	121¼	122¼

CORN.

May	78½	77¾	78½
July	80¼	80¼	80½
Sept.	81	80⅞	81

WINNIPEG WHEAT.

May	122	121½	122
July	123⅞	123¼	123¼

FIRST VESSELS MOVE DOWN WELLAND CANAL

WELLAND, April 23 (Canadian Press). — The first vessels to move down the Welland Canal started from here this morning at about 8 o'clock. They were the O'Connor Dick, Baxter Dick, and the Charles Dick, belonging to the National Sand and Materials Company's fleet. They are on their way to Port Dalhousie, and will start dredging sand in Lake Ontario upon their arival.

SERVICES WERE OF SPECIAL CHARACTER

The Victoria College Male Quartette a Feature at George Street Church.

The services at George street Methodist church yesterday were of a special character and made particularly interesting by the presence of the Male Quartette from Victoria College, Toronto.

The morning service was in charge of the Women's Missionary Society of the church. Mrs. C. H. Coon offered prayer and Mrs. E. E. Harvey read from the Scriptures. Rev. Mr. Young conducted the services, and Dr. R. G. Agnew, B.A., a member of the quartette, who expects to sail for China shortly for missionary work, spoke on the universality of the Christain religion. Rev. Mr. Young gave a brief address on the work of the W.M.S.

The quartette sang twice at the morning services and W. H. Walker, B.A.S., their first tenor, sang "The Ninety and Nine."

In the evening, the good-sized congregtion of the morning was rivalled by a packed house. The services, primarily of interest for young people, were especially directed to the attention of young men. Murray H. Cayley, B.A., second basso in the quartette, gave an excellent and inspiring address to the young men on "The Kingdom," making a plea for better consecration of life and work in an effort to reach heaven. L. W. Brown, B.A., first basso, offered prayer

The quartette sang several times during the evening serivce. Mrs. Dorothy Allan Park rendered Squlee's "The Watchman," Dr. Agnew sang "Lead Me All the Way," and the choir gave the usual anthems, under direction of J. H. Renwick.

GOOD BOXING CARD TONIGHT

Plenty of Entries for Local Titles at Victoria Hall.

With an entry list of twenty-four boxers, ranging in weight from 70 pounds to 135 pounds, the city boxing championships will get under way at the Victoria Hall at 8.15 o'clock to-night.

A good deal of interest is centred on the bout between Jack McDonough and Lorne Combe. These lads have met several times and at their last meeting McDonough got the decision.

To-night's battle will find both boxers in first-class condition and ready for a championship argument.

In the 118 pounds there are four entries which should make this class a hummer. Tony Minicolo Leonard Minicolo Ray Millard and Clarence Corbett are good enough to make each bout interesting all the way through. There are three entries in the 105 pound class and others are expected. Six good youngsters will compete in the 90 pound division and as many more at 70 pounds.

Mr. G. N. Graham will referee. The bouts in the 118 pounds class will start at 9.15 o'clock and will be followed by the McDonough-Combe championship bout.

Advertise in the Examiner

GRAND OPERA HOUSE 3 NIGHTS ONLY

STARTING TO-NIGHT

The Season's Success

MACHAN SISTERS AND COMPANY IN REPERTOIRE

MONDAY - - - "CAPPY RICKS"
TUESDAY - - - "THE ROSARY"
WEDNESDAY 'BEFORE BREAKFAST'

Vaudeville Between Acts

Prices: 25c-35c-50c. Gallery 10c, Plus Tax

SEATS NOW ON SALE

THEATRES

AT THE GRAND.

The Machan Sisters, Miss Rosalind and Miss Gloria ,are ever associated in one's mind with youth and beauty ,with laughter and ready wit, with vivacity and charm that make them the headliners of their own

ROSALIND

company. Messrs. Lindsay and Barrett has provided the Machan Sisters with an admirable supporting company and has supplied special scenery that gives completeness and artistic finish to each play.

As an added attraction the management will present an exceptional vaudeville bill at each performance, headed by baby Marjorie, the five year old child wonder.

The Machan Sisters' Stock Company are booked at the Grand for 3 days, starting to-night.

AT THE REGENT.

"Where is My Wandering Boy To-night." The picture that tells in graphic scenes of a mother's love for her boy, and a boy's love for his mother. The picture packed with thrills, adventure, romance, tenderest sentiment. The picture of Main street and Broadway—of soda fountains and swell cabarets, of dance halls and a little church, of a mother and her wayward boy, of a country lass and a chorus girl. A picture of smiles, tears, pathos and laughter.

TO-NIGHT

City Boxing Championships

VICTORIA HALL

8.15 O'Clock

10 - BOUTS - 10

Admission 25-35c

Brazilian Dividend

has been declared, same will be paid on June 1st. Those buying the stock NOW will participate in the dividend. KEELEY SILVER stock is now traded in with the prevailing price of 2.20 to 2.30. General opinion is that the stock is a purchase at present prices.

WE BUY FOR CASH OR ON MARGIN.

NELSON & MARTYN
BROKERS
332½ George Street
SUITE "A"
Phones---229J, 229 W, 1736F and 1139W.
CONTINUOUS WIRE SERVICE.
10 a.m. - 3 p.m.

It Pays to Advertise.

Holtre Productions present

Irene Castle

In "NO TRESPASSING"

from the Novel "THE RISE of ROSCOE PAINE" by JOSEPH C. LINCOLN

An Edwin L. Hollywood production

SPECIAL AT THE ROYAL

A News Reel of a Real Event

"The Grand National Steeplechase"

The World's Greatest Racing Classic

'The Mirror of Fashion'

Great Western Drama "Channel Raiders"

Two Rollicking Comedies

ADMISSION

AFTERNOONS	EVENINGS
10c and 15c	15c and 25c

(War Tax Included)

The Advancement of Science Keeps Up

New Help Found for the Weak and Debilitated

SCIENTIFIC progress has become so rapid that it is almost impossible for the average person to keep up with the wonderful discoveries that are leading to complete mastery of disease. We have come to feel that there is really no limit to what the tireless workers in the field of medical research can achieve.

The cause of the extreme weakness of body and mind and the nervous exhaustion that is so often seen in men and women, and for which they have not been able to account, has been found. And, what is much more important to the thousands thus afflicted, a way has been discovered to relieve these symptoms and promptly restore vigor to the body.

It has been found that the loss of weight, strength and energy that brings distress and depression of mind to countless men and women, is often due solely to the fact that the inorganic elements present in the food they eat are not properly utilized by the millions of little cells of which our tissues are composed. When these cells fail to receive the proper amount of these inorganic elements—when they are faced by a famine—they lessen their functional activity in order to escape death through starvation. In other words, these cells curtail their production of vital energy and, as a consequence, the entire body is weakened, just as it is after a day of extremely hard labor if we do not take time for a mid-day lunch and rest.

In Wincarnis—the reconstructive tonic—are combined the inorganic elements present in the food we eat, and which the cells of the body require in order to produce strength and energy and rebuild tissue. When taken three or four times a day, Wincarnis furnishes the cells with an abundance of the necessary inorganic elements, and the body promptly regains its lost vigor, weight is restored, and there is a full recovery of energy. For almost half-a-century, physicians have prescribed Wincarnis for the weak, anemic, nervous and run-down.

Wincarnis

The Reconstructive Tonic

$1.50 a bottle — At all good druggists

A very interesting booklet describing the preparation will be sent upon request

COLEMAN & COMPANY, "CANADA," LTD., 67 Portland Street, Toronto

ROBSON AND PENROSE.

We will give you good service. Local and long distance hauling. Parcel delivery. 'Phone 832W, 833, 414, 415 Dublin street. 26d-109-1582

U.F.W.O. DANCE.

The U.F.W.O. will hold a dance in the G.W.V.A. hall on Wednesday, April 25th. Follis orchestra and the usual refreshments.
2d-16-23-1689.

AUCTION SALE.

Thursday, April 26th of household furniture and furnishings at house of Miss Kincaid, 559 Harvey street. Furniture, stoves, floor coverings and etc. No reserve. Sale commences 1.30 p.m. W. J. Hancock, Auctioneer. 2d-21-23-25

AUCTION SALE

Wednesday, April 25, at the home of Mrs. Joe Tully, 277 Thomas Street. We will sell practically the entire furniture and furnishings, which is all in best of condition. Come early. Sale 1.30 p.m. W. J. Hancock, Auctioneer. 2d-97-1823

A POSITIVE GUARANTEE.

With every pair of glasses sold. We are here every day in the year to back up that guarantee. 18 years in Optical Business in this city. Over 40,000 satisfied patrons. A. A. Fowler, Phm.B., Toronto University, Eyesight Specialist, 373 George St. dtf.

AN OPEN MEETING

of the Prince of Wales Home and School Association will be held on Tuesday Evening, 24th April at 8 o'clock. A Good Programme has been arranged. Refreshments will be served. Everybody welcome.
1d

GO-CARTS REPAIRED AND RE-TIRED.

For baby carriage tires try our high-grade English rubber. Guaranteed for 2 years' wear. We also repair handles and springs of carriages. H. T. Millard, 221 and 225 Hunter St. 'Phone 234J. d3-16-13-93

CARETAKERS WANTED.

Applications will be received at the office of the undersigned up to five o'clock p.m. on Saturday, the 21st day of April, 1923, for the position of carttakers of the Inverlea Bathing Place and of the Lake Street Bathing Place and to act as instructors of swimming at these Bathing Places. Applicants will state experience, qualifications and salary expected
S. R. ARMSTRONG, City Clerk.
5d-eod-1545

GOSPEL HALL NOTES.

Mr. A. G. Bentley opened a Gospel campaign last night speaking on the Way of Salvation, the Knowledge of Salvation, and the Joy of Salvation; the contrast between man's thoughts and God's way, and the discourse was most helpful. He spoke very forcibly of the Knowledge and how anyone may be certain of being among the saved in glory even while here amidst all the sin and misery; one may be sure and enjoy the peace of God all the way through.

The hall was well filled and deep interest manifested. Meetings continue every night

Novelty Jewellery

The new Spring designs in Novelty Jewellery are very attractive.

Including:

Ear Rings
Beads
Brooches
Pendants

We would be glad to show you these New Designs.

Warne Bros.
PHONE 880
Diamond Hall
349 George Street

PETERBOROUGH MALE VOICE CHOIR.

All members please attend rehearsal to-morrow night (Tuesday) at 8 p.m., in J. M. Greene's Music Studio. Important business. Executive officers meet at 7.30 p.m. sharp.
1d-96-1815.

BICYCLES— BOYS—BASEBALL

You have the boys, we have the bicycles and baseball supplies. Let us get together and make the happiest combination in the world.—WHITE'S CYCLES & SPORTS Ltd., 174 Hunter street west. Open evenings. 3d 23 25 27

THE COUGHLIN MONUMENTAL WORKS.

Wish to call attention to their advertisement on page eight. Now is the time to place orders for monuments to be erected before Decoration Day. Call and make your selection as soon as possible.

Y.M.C.A. NOTES.

The main activity this week is the big Gymnasium Pageant. There are still a few tickets available but with the rush that awaited the opening of the reserved seat plan at the opera house this morning it looks as if every seat would be taken. Therefore everyone is advised to secure their seats as soon as possible.

Monday 7 p.m.—Senior Dancing Class.

Monday, 8 p.m.—Beginners and Advanced Class.

Tuesday—3.30 p.m.—Babies Class. 4.15 Junior Boys and Junior Dancing Class. 7 p.m., Senior Dancing Class. 8 p.m., Advanced and Beginners.

HIGH SCHOOL STUDENTS.

Now is the time for special coaching in Latin and French. Best methods. Apply Dr. Meyers, 'phone 2017J. 3d-23-25-27-821.

DEPEND ON US.

We are here to prove our motto, "For Better Vision," as we have for 16 years in Peterborough.—A. A. Fowler, Phm.B., Registered Optometrist, 373 George Street. t-f

2ST BATT. MEETING.

All members of the Batt. please attend a meeting in the Reading room in the G.W.V.A. at 8 p.m., Tuesday, April 24th, W. Nichols, Sec.-Treas.
1d96 1811

RUMMAGE SALE.

The Fidelis Mission Band of George Stret Methodist Church will hold a Rumpage Sale of Old and New Goods on Wednesday 25th April, at 221 Hunter Street. Anyone having donations, 'phone 1458W or 268J. Doors will open at 10 a.m.
1d-96-1825

YOUNG BOY MEETS DEATH BY MOTOR BUS

GALT, April 23. — (Canadian Press.)—Robert Edmunds, aged seven, died to-day in hospital here from injuries which he received when struck by a Galt-Preston motor bus yesterday afternoon. It is stated that the boy jumped in front of the bus.

TROUBLE IS BREWING.

ST. THOMAS, April 23 (Special to The Examiner). — Trouble is brewing over the threatened wage reductions on the Canadian Division of the Pere Marquette Railway, and a Conciliation Board is likely to be requested.

BIRTH.

McKANE. — To Mr. and Mrs. C. J. McKane, 175 Adeline Avenue, on 21st April, 1923—a daughter (Margaret Laura).

DIED.

MANN. — Martha Garbutt, relict of the late James H. Mann, of Bridgenorth, in her 78th year.

The funeral will leave the residence of Mr. George Coburn, Tuesday, at 1.00 p.m. Service at 1.30 o'clock. Interment at the Little Lake cemetery.

HOOPER. — Died, on 23rd April, 1923, Elizabeth Warmington, wife of Thomas Hooper, Sr., 158 Dublin Street, City.

Funeral from the residence of T. H. Hooper, 181 Dalhousie Street, at 3.30 on Tuesday Afternoon.

LATE WANT ADS.

TWO SMART SALES LADIES — With experience preferred, wanted at once. Apply 378 George St.
3d98 839

FOR SALE — A BUCK'S PILOT coal and wood cook stove, as good as new. 468 George street.
3d98 837

FOR SALE — LADIES' SLIGHTly worn clothing, in good condition. Phone 1318J. Apply Examiner for address. 3d98 838

FINANCIAL

Y.M.C.A. Canvass THIS WEEK

Religious Work

Although the Physical and Social features of the Association Programme are more important because of the very nature of these activities, the Religious Work is by no means neglected.

Bible Classes and Sunday Afternoon Meetings are vital factors in the Weekly Programme during the Fall, Winter, and Spring seasons.

In the Junior Department, the Bible Study Class is held just before the Gymnasium period, and the attendance is as large at Bible Class as in the Gym. 107 Boys were enrolled in Bible Class, with a total attendance of 657.

Educational Work

Courses in Salesmanship and Public Speaking have been conducted during the past season with splendid success — 27 Young Men were Enrolled in these Courses.

THE Y.M.C.A.'S AIM - FOUR-FOLD DEVELOPMENT!

IN LOVING MEMORY

Of SAMUEL McKINLAY, was was missing after the Battle of Langmarke, April 23, 1915:

God gave my son in trust for me,
Christ died for him, and he should be
A man for Christ. He is his own,
And God's, and man's, not mine alone;
He was not mine to give. He gave
Himself that he might help to save
All that a Christian might revere,
All that enlightened men hold dear.
It matters not where some men live,
If my dear son his life must give;
Hosannas I will sing for him,
E'en though my eyes with tears be dim.
And now the war is over, now
His gallant comrades home again,
I'll cheer them as they're marching by,
Rejoicing that they did not die,
And when his vacant place I see
My heart will bound with joy that he
Was mine so long—my fair young son—
And cheer for him whose work is done.

—Inserted by his Mother,
1057 King Street, London, Ont.
(Late of Peterboro.)

Some walkers are so lucky they get run over by doctors' autos.

It Pays to Advertise.

Butter, 37c lb.

FRESH DAIRY BUTTER—CHOICE QUALITY
FRESH CREAMERY BUTTER, 39c lb.

Evap. Apples, lb.	15c	Let the "Gold Dust" Twins do your work. Large Pkg.	32c
3 Tins Minty's Talc	25c	Small Pkge.	2 for 15c
2 Tall Tins Pink Salmon	25c	Wash Boards	30c to 75c
Libby's Red Alaska Salmon, Tin	29c	Mop Handles	20c
Mustard Pickles, Quart	35c	2 Cans Pears	35c
Gall. Tins Catsup	59c	Pure Lard, lb.	17c
Ginger Snaps, lb.	15c	4's St. William's Marmalade	65c

60 Hunter E. — Boyle's CASH & CARRY GROCERY. — 168 Charlotte

Telephone 790 When You Want Your
PIANO OR ORGAN TUNED
Player Pianos a Specialty
All Work Guaranteed
W. H. CUNNINGHAM
560 Weller Street.

"Economy is the Easy Chair of Old Age"

Choice Dairy Butter, lb-38c
Choice Creamery Butter, 40c

Dutch Set Onions, 2 Lb. 35c
Multiplier Onions, 2 Lb. 25c
All Garden Seeds on Display

Extra Heavy New MAPLE SYRUP, Quart 75c
Gallon $2.75

LIMA BEANS
4 Pounds for 25c

Baker's Grated Cocoanut Now in Stock.
Shredded Cocoanut, Lb. 25c
Broken Shelled Walnuts, French, Lb. 50c
Hallowe Dates, Lb. 10c
Seeded or Seedless Raisins, Per Lb. 15c

Extra Choice Cleaned Currants, Lb. 20c

Extra Bright, Ripe Bananas, Sweet, Juicy Oranges, Heavy Juicy Grapefruit, Large, Juicy Lemons, Crisp Celery, Head Lettuce, New Carrots and Beets, Green and Dried Onions, Ripe Tomatoes.

New-Laid Eggs, Dozen, 30c

Jelly Powders, McLaren's Invincible, Any Flavour, 3 for 25c

CANNED GOODS
Standard Corn, Peas, or Tomatoes ..... 2 for 25c
Sweet Wrinkled Peas, Tin, 25c
Honey Dew Corn, 2 for 35c
Golden Bantam Corn, Tin 20c
Golden Bantam Corn on Cob ..... Tin, 25c

FITZPATRICK & GERAGHTY
Charlotte and Park 'Phones 491-2110
Rubidge and Dalhousie 'Phones 481-2111

Local News

DR. T. P. McCULLOUGH,

Eye, Ear, Nose and Throat Specialist, 166 Brock St. Phone 36W. dtf

DR. F. O'REILLY

Physician and Surgeon, 281 Park Street. 'Phone 890. Hours 1 to 3; 7 to 8.30. 26d 108 1537

TAXI LIVERY.

Two seven passenger McLaughlin cars. For good service, telephone Herb. Stinson's Taxi Livery. Phone 480 garage and residence. dtf.

FOR ELECTRICAL WORK

Consult J. A. Ash and Sons. Service always. Work guaranteed. Prompt attention. Want helper with one or two years' experience. 617 Aylmer Street. 'Phone 859W.
m th s

MANY USEFUL GIFTS.

Mr. and Mrs. S. Corkery, who celebrated their silver wedding, were the happy recipients of many handsome and serviceable gifts. Their son Harold of Detroit, presented them with a cabinet of silver while a purse of silver was the gift from relatives.

TO-NIGHT'S ENTERTAINMENT.

Members of the Busy Bees of Berkeley Street Methodist Church have reached the city for the play to be given to-night in the Conservatory of Music under the auspices of St. Andrew's Ladies' Aid. This is expected to be one of the very finest entertainments of the season, and you should make a point of seeing it. 1d-90-1820

Dr. Goodwin
Chiropractor
Palmer Graduate
106-108 Barrie Building
Lady Attendant. Phone 421
Hours: 10-12 a.m., 2-4 and 7-8 p.m.
Office closed Tues. and Thurs. Eve

LET THE
Home Furnishing Co.
FURNISH YOUR HOME! FURNITURE, HOUSE FINISHINGS, CARPETS, RUGS, STOVES, CARRIAGES, BEDS AND BEDDING.
OUR PRICES ARE GUARANTEED THE LOWEST IN THE CITY. CASH OR WEEKLY PAYMENTS.
HOME FURNISHING CO.
208 CHARLOTTE STREET.
H. FLORENCE, Prop.
26d-109-1538

AUCTION SALE.

Household furniture, etc., at the home of Mr. Herb Middleton, 641 Water street, on Tuesday, April 24, at 1.30 p.m. Range, sideboard, chairs, tables, walnut parlour suite, music cabinet, bedroom furnishings, settee, linoleums, etc. Sale starts at 1.30 p.m. W. J. Hancock, Auctioneer.
3d19 21 23 1705

PETERBORO MALE VOICE CHOIR

The above Choir will meet for rehearsal on Tuesday evening, (to-morrow) at 8.00 p.m. prompt in the J. M. Green Music Studio. Many important matters come up for discussion and every member is asked to attend. An Executive Meeting will be held at 7.30 immediately before the practice.

NOTICE.

Queen Mary Home and School Association will hold its regular meeting to-morrow night at 8 o'clock. Business meeting at 7.45. A travel talk with lantern slides will be given by Miss Watt, and the remainder of the programme by Mr. Wagar's pupils. A good attendance is requested. 1d-96-1819

ST. PAUL'S NOTICES.

The subject of study for the mid-week service on Wednesday evening is the 23rd Psalm, and the latter part of the second verse, "He leadeth me beside the still waters." Members who have anything bearing up this verse are invited to read it. They are also invited to make such comments as they may out of their own experiences.

St. Paul's anniversary services will be held on May 13. Mr. Oldfield and Miss Aidie, who are to sing at the choir concert on the Monday evening following will also sing at the Sunday services.

GREAT BARGAINS IN TYPEWRITERS AT NELSON'S.

332½ George Street.
Phone 229W and 1139W
1 NEW Portable Underwood.
1 Second-hand Portable Underwood.
1 Used No. 5 Oliver, A1.
1 Empire, good shape.
1 12 inch Underwood. Big bargain.
1 Wide Remington, slightly used.
We have arranged with Canadian rebuilders whereby we can meet or do better than other prices.
Don't throw away your Used Machines—Save them.

TENDERS FOR CLOTHING.

Sealed Tenders, marked "Tender for Clothing," will be received at the Office of the undersigned up to 5 o'clock p.m., on Wednesday, the 18th Day of April, 1923, for 21 Uniforms, 21 Extra Pairs of Trousers, 21 Straw Hats or Caps, and Shirts for 21 Men for the Fire Department.

Specifications may be seen at the Office of the Chief of the Fire Department at the Fire Station. The lowest or any Tender not necessarily accepted.

S. R. ARMSTRONG, City Clerk.
5d-e o d-1544

IT'S CONFIDENCE THAT DOES IT

ST. LAWRENCE PURE CANE
SUGAR
Fine Grain
9 lbs. 99c
Only 9 lbs. to one Customer.

BREAD
Fresh Daily.
Standard weight.
Extra good. Large loaf
16c
Delivered with orders to any part of the city.

WE EMPHASIZE

The fact that our month-end sales get better each time—BETTER DEMAND, BETTER SERVICE, BETTER SELECTION BETTER PRICES. A glance at this list gives just a hint of the way our quick turnover sales are money-savers for our Patrons.

CEREALS
Shredded Wheat ..... 4 Pkgs. 49c
Kellogg's Corn Flakes ..... 10 Pkgs. $1.00
Sugar Crisp ..... 3 Pkgs. 25c
Rolled Oats 10lb. 39c
Wheatlets 4lb. 20c
Corn Meat 4lb. 20c

BLACK TEA
Our Own Special Blend ..... Per Pound 61c

PASTRY FLOUR
24-Pound Bag 83c

JAMS, JELLIES, MARMALADES
Blended Jam, 2lb. Tin 20c
Pure Jam, Jar 22c
Jure Jam, 1lb. Jar 30c
Mother's Jelly, 2 Tumblers 25c
Wagstaffe's Ginger Marmalade, Jar, 35c
Marmalade, 4lb. Tin 65c
Marmalade, 4lb. Jar 70c
Marmalade, 1lb. Jar 28c

CANNED VEGETABLES & FRUIT
Choice Tomatoes ..... 3 Tins 42c
Choice Corn ..... 2 Tins 23c
Standard Peas ..... 3 Tins 35c
Standard Pumpkin ..... 3 Tins 35c
Early June Peas ..... Tin 15c
Canned Spinach ..... Tin 15c
Singapore Pineapple ..... Tin 25c
Canned Peaches ..... Large Tin 50c
Pineapple Hawaiian ..... Tin 30c
Libby's Apricots ..... Large Tin 50c
Aylmer Corn on the Cob ..... Tin 25c

COFFEE
Our Own Special Blend ..... Per Pound 58c

ORANGES
Beautiful Fruit ..... Per Dozen 53c

STARCHES
Laundry Starch, lb. 9c
Silver Gloss, pk. 11c
Canada Corn Starch, pk. 9c
Benson's Corn Starch, pk. 11c

FRUITS
Seedless Raisins, best quality ... 2lb. 25c
Seeded Raisins ..... Pkg. 15c
Dates 2lb. 19c
Table Figs ..... lb. 30c
Valencia Raisins ..... lb. 20c
28lb. Box, lb. 18c

CHRISTIE'S
Assorted Sweet Biscuits ..... Per Pound 30c

MAPLE SYRUP AND SUGAR
From the Maple Groves of Quebec. Canned as it comes from the Evaporators. It is delicious:
2½lb. Tin 70c
5lb. Tin $1.35
10lb. Tin $2.35
Fresh Maple Sugar, lb. 29c

GRAPEFRUIT
Last Shipment of our Quality Brand, per Dozen 85c

SOAPS AND CLEANSERS
Castile Soap ..... 2 Cakes 25c
Palmolive Soap ..... 3 Cakes 23c
Sunny Monday ..... 10 Cakes 65c
Lennox Laundry ..... 7 Cakes 25c
Laundry, Large Cake ..... each 15c
Gold Dust ..... 3 Pkgs. 25c
Ammonia ..... 3 Pkgs. 23c
Gillett's Lye ..... 2 Pkgs. 25c
Eze Powder ..... 3 Pkgs. 23c
Polly Prim Powder ..... 3 Pkgs. 25c
Snap ..... Tin 17c
Rinso ..... 3 Pkgs. 25c
Charm ..... 2 Pkgs. 25c
Dutch Cleanser ..... Pkg. 10c
Deoxide ..... Pkg. 15c
Scouring Soap ..... Cake 5c
Sanifush ..... Tin 27c

HEINZ
Tomato Ketchup ..... 3 Large Bottles 86c

LEMONS
Very Juicy ..... Per Dozen 20c

SUNDRIES
Cocoa, extra quality 2lb. 25c
Cocoanut, fine ..... lb. 22c
Cocoa, Fry's ..... ½lb. Tin 20c
Ever-Ready Cocoa ..... Small Tin 10c
Large Tin 20c
Pickled Walnuts ..... Large Bottle, 50c
Pink Salmon, choice, ½'s ..... 33 Tins 35c
H. A. Margarine ..... lb. 24c

Grocery Orders delivered free of charge to any part of the city. Bread also delivered with orders.

PORTER S. WHITE

384 George St.
Phone 208

NOW—CAPITOL—NOW
GLORIA SWANSON in
"MY AMERICAN WIFE"
Love-Horse Races-Beautiful Women

The Evening Examiner

PROBABILITIES.
Moderate northerly and northeasterly winds; fair to-day and on Wednesday; not much change in temperature.

VOL. LII., No. 96 PETERBOROUGH, TUESDAY, APRIL 24, 1923 PRICE THREE CENTS

Eye Glasses Complete $3.95 at Bond's Drug Store
THIS WEEK ONLY DURING BIG 2 FOR 1 SALE. DR. GOODWIN, EYE SPECIALIST IN CHARGE.

THE LAUSANNE PARLEY OPENS THIS MORNING

The Chester Concessions Will Be Laid to One Side and an Effort Made for Peace.

AMERICA'S VOICE

LAUSANNE, April 24.—(Special)—The Chester concessions and Turkey's bid for American support in the Near East are to be temporarily laid on the table at Lausanne while the conference bends its efforts towards completing a peace treaty.

The first commission of the parley went into session this morning, with Sir Horace Rumbold, leader of the British delegation, presiding. A second commission meets this afternoon. Neither will discuss the Chester scheme, it was announced.

America's voice was heard at the evening session, a plenary one at which Minister Grew, on behalf of the United States, explained his country is represented on the same status as before, not as a belligerent against Turkey, nor as a participant in the treaty, but that he himself was here in a fully representative capacity with full authorization on behalf of the United States. He said that besides commercial interests, the United States had a humanitarian interest in good peace. Grew said he would be heard from again from time to time as the occasion arose.

The first work of the conference was to classify questions before the Political Committee under the general heads of territorial and judicial. In the discussion of the territorial clauses, the Turks maintained their previous viewpoint on each of the disputed questions and insisted that the first step in the procedure should be the evacuation of Turkish territory by Allied troops.

SAVE THE FOREST SLOGAN OF WEEK

International Effort Being Made to Curb Destruction of Natural Resources By Fire.

OTTAWA, April 24. — (Canadian Press).—Yesterday marked the beginning of the international "Save the Forests" week. This campaign is the result of the recognition of the absolute dependence of industry upon the product of the forests of this continent and of their rapid depletion. The growing demands of commerce, especially the newspapers, are reducing the areas of marketable timber and pulpwood at a very rapid rate, so rapid in fact, that the figures of production are astounding.

"Picture in the mind," says the Natural Resources Intelligence Service of the Department of the Interior, "a stack of pulpwood containing over four million cords, or a pile of nearly fifteen million railway ties, and again nearly one million telephone and telegraph poles. This will give some idea of what our forests represent.

"Then add nearly four and one-half billion board feet of lumber, the three billion shingles and the nearly one billion lath, and consider that these are but a few of the products of the forests. With these figures of the annual cut in mind, and what they represent in employment, an appreciation of what forest fires are costing Canada may be gained."

POSSIBLE FOR STATES TO ENTER WORLD COURT

NEW YORK, April 24.— (Canadian Press.) —Participation by the United States in world court as proposed by the United States' Administration, President Harding declared to-day at the annual luncheon of members of the Associated Press, would be "in harmony with party platform pledges, candidatorial promises and American aspirations," and would be an entry into the League of Nations, "by side door, back door or cellar door."

WANTED—A TINSMITH/ APPLY GATE HOUSE, CANADIAN GENERAL ELECTRIC CO.
3d-98-1816.

WOOD.
LUMBER BUTTS, $5.00 PER TEAM LOAD.
BROKEN WOOD, $4.00 PER TEAM LOAD.
ALFRED McDONALD LUMBER CO, LTD. PHONE 176.
3d99 1847

Peterborough Milk Is Inspected From its Source to User.

That milk is thoroughly inspected from its source to the consumer was the statement made by the Sanitary officers of Peterborough to-day. The Sanitary Inspector makes visits to the outlying districts and inspects the stables and byers of those who supply milk to the city vendors. The Dominion Government tests the cows and, on finding an animal with a disease taint, they order it to be killed. In the city, milk is inspected periodically. With this supervision from the buyer to the purchaser as good protection as possible is given the public.

ASSERTS SPORT BUSINESS NOW

Archbishop Worrell Regrets Co-ordination Today of Gambling With Athletics in Canada.

HALIFAX, April 24.—(Canadian Press)—"Sport is no longer a recreation — it is, business," and in close co-ordination with it have grown gambling habits which have taken from it many of the blessings which once accompanied games of cricket, football and other athletics, said Archbishop Worrell in his charge this afternoon at the Diocesan Sydnod which began its forty-sixth annual session here this morning.

Continuing, the Archbishop said that the world to-day "is going through an experience which has parallel in circumstances which follows all great wars." Advances in various departments of life have been attended by corresponding advances in opportunity for self-indulgence and pleasure, so that, while men and women are feverishly engaged in all sorts of activity, fruits of their toil are spent overlavishly in the luxuries of life.

"We hear of unemployment and suffering, but there is no money for ordinary needs. Bankruptcy is prevalent, yet when we go down the streets we meet crowds thronging the theatres, well fed and expensively dressed. The only place where it is not necessary to pick one's way through is the church."

ORGANIZE A LEAGUE OF FAIRY GODMOTHERS

MANCHESTER, April 24.—(Canadian Press.)— Useful women, an organization which is a sort of league of fairy godmothers, has started operations here. Under its guidance bachelors requiring wives, elderly gentlemen looking for someone with whom to discuss politics, brides needing advice or hostesses seeking "fillers" at parties will be assisted. Mrs. Lilly, daughter of a former Lord Mayor o fManchester, who is starting the scheme, explains that in addition to duties mentioned here, "Useful Women" will be willing to mend bachelors' clothes and darn their socks, look after children, teach languages, search for missing relatives, go shopping, read books in every tongue and supply players for card aprties.

JOHN AIKENS IS DEAD AT AGE OF 102 YEARS

STRATFORD, April 24.—(Canadian Press.)—John Aikens, one of the oldest pioneers of the district, is dead at his home in Hibbert township at the age of 102 years.

DOGS SCATTERED MAYOR'S GARBAGE

So the Whole Tribe of Roaming Mongrels Are in For Trouble.

The dog that overturned Mayor Taylor's garbage can and tossed its contents about the lawn sealed the doom of some of his homeless fellows, and perhaps his own fate, too. For upon His Worship's representations of the nuisance caused by wandering dogs, a condition that has been brought closely home to him, the Council empowered Ald. Phelan to engage a dog-catcher for two months, with full instructions to make a clean sweep of the city.

The job is open to Jimmy Gates on the strength of his performance several years ago, but it was understood last night that Mr. Gates is steadily employed.

In any event, the Council loaded the duty on Ald. Phelan, with an order to make it a snappy two months' campaign.

DOOR OPEN FOR CONFERENCE ON POLICE BUDGET

Council Authorizes Committee to Meet Commission—Judge Absent Last Night.

MONEY UNPROVIDED

The conference with the Council, which the Police Commission proposed at their meeting on Saturday, fell through last night owing to the absence of Judge Huycke.

Mayor Taylor was present in the dual role of Mayor and Commissioner, and Magistrate Langley, the third member of the Police Commission, was reluctant to take the initiative because, as he explained, he considered the question at issue, namely the maintenance of the police force at its present strength, too important to be discussed without the Judge. And although nothing came last night of the first move for a better understanding between these two administrative departments, the door was left invitingly open by the Council's action, moved by Ald. Crowe, seconded by Ald. Stocker, authorizing the Committee of the Whole to meet the Commission at any time they wish to discuss informally around the table the Police Department's estimates.

Mayor Taylor departed from the regular order of business to accord Magistrate Langley a hearing before the minutes were read. His Worship referred to the Council's reduction of the police appropriation for this year, and said it had been suggested at the Commission's meeting on Saturday afternoon that a conference with the Council might be a good thing, and that it might avoid any blockade in the affairs of the Police Department as based on their original estimates.

Desire Efficiency.

"We all want an efficient police force conducted with reasonable economy," the Magistrate said. "Our interests are all the same, and we all wish to do our duty properly. Judge Huycke is chairman of the Commission and I don't feel like going ahead in his absence, but I might suggest that you appoint a committee for a round table discussion."

Ald. Crowe said he wouldn't be favorable to a committee going to the Police Commission. In any conference he wished that the Council should form a committee of the Whole. The subject was an important one and had been before the public for some time.

A Friendly Sign.

"I am glad the Police Commission has spoken along the line of being friendly," said Ald. Crowe. "We are all out to serve the people economically and well. I think the action is well taken to have us come together in a round table talk. So much has been said about this matter and so little attention has been paid to it by the Police Commission that it looked as if they didn't want to come together with anybody, but that they wanted to handle it in a high-handed manner."

Ald. Crowe believed that the Commission had as much "right" to come to the Council as the Council to go to them. The estimates, he said, had been cut in a reasonable manner, and in a difficult position in which the people were demanding reduced expenditures.

Duty of Council.

"It didn't seem that the Commission wanted to reciprocate in the spirit they ask us to adopt now," remarked Ald. Maher. "However, I think it is the duty of the Council to this committee and I think we'd be glad to meet them. But I don't think any committee from this Council has a right to go to the Commission."

Ald. Holloway said it would be most satisfactory to appoint the Committee of the Whole to confer with the Commission.

Money Not Provided.

"Even if the Commission did convince us," Ald. Phelan stated, "I don't see where we would get the money for more than we have allowed the Police Department. Every department under the control of the Council, directly or indirectly, was asked to reduce their appropriations this year. People were complaining that things were too high, and the Finance committee decided that each department would have to co-operate to a certain extent. Some $3,000 was taken off the police estimtaes, leaving them at $25,000 and $5,000 was cut from the Board of Works."

Ald. Stocker expressed his agreement with the suggestion that a committee be appointed, and Ald. Crowe's motion was adopted without further debate.

WANTED — A FIREMAN WITH 3RD CLASS CERTIFICATE. APPLY GATEHOUSE CANADIAN GENERAL ELECTRIC.
3d 97 1800

HANDWRITING MAY CONVICT DOCTOR

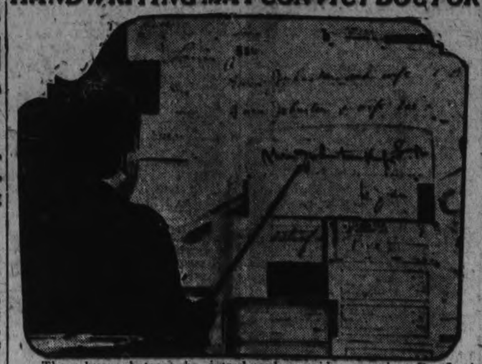

These huge photographs, introduced as evidence against Dr. Louis D. Jacobs, accused of the murder of Fritzi Mann, dancer, at San Diego, Calif., are banked on by the prosecution to bring conviction. The prosecution hopes to prove Jacobs was the man who registered with Miss Mann at a seaside cottage.

LESS SUNDAY STREET CARS

May Cut Off the Charlotte Street Line Which Has Been Operating at a Loss.

The elimination of the Charlotte Street car from the Sunday service in Peterborough during the summer months was broached to the Council in a letter from the Hydro-Electric Commission read at the special meeting last night. Economy was the reason ascribed by the management. It was stated that the system as a whole was not profitable in the Sunday operations, and the Charlotte Street car brought only a loss. The Jackson Park car accommodated the residents of the north-west end and the C.G.E. car the south-west end of the city, and if the Council was willing that the Charlotte Street car be cancelled, this reduction would permit a saving without any appreciable inconvenience to the public. The period during which Sunday cars have operated during the last two years has been from May 1st to September 30th.

The Council took a non-committal attitude in their reply to the Commission, and, on Ald. Fife's motion, seconded by Ald. Phelan, expressed a desire to have the service the same as heretofore and for the same period, but leaving to the Commission to decide whether or not the Charlotte Street car would be with drawn from the Sunday schedule.

Offer Lot as Park.

Rev. G. E. Ross, of the Mark Street Methodist Church, proposed that the property at the north-west corner of Mark and Hunter Streets be exempted from taxation in consideration of its being converted into a public park. This lot was purchased by the Trustee Board of the Church, who intend to prepare it for use as a park until they decide to proceed with a new building. Mr. Ross' letter requesting that the property be exempted from taxation under that condition was referred to the Finance Committee.

Fell on Sidewalk.

Ellen Kirk, 377 Queen Street, notified the Council that on April 2nd she fell on an icy part of the pavement on the west side of George Street, between Brock and Hunter Streets, near Lech's store. She suffered a broken leg and was confined to St. Joseph's Hospital.

An Obstructing Post.

Ald. Fife reported that two automobiles had run into the C. N. R. sign post at the crossing at the corner of George and Romaine Streets. It was about ten feet out from the sidewalk, and was dangerous to traffic. On his motion, seconded by Ald. Stocker, the Clerk was instructed to request the C.N.R. to remove this post from the street area.

Request For Lights.

Petitions from Fred. Holmes and residents of Hilliard Street, asking for a cinder path and adequate lighting were referred to the Fire, Water and Light Committee.

Ald. Crowe was also instructed to find out whether the unused light standard in front of the Bank of Commerce on Hunter Street could be moved to the Water Street corner, and the Utilities Commission will also be requested to provide a light at the corner of McDonnel Street and the Monaghan Road.

COST REMOVING SNOW.

The cost of snow removal varies with the season, as is shown in the following figures for the past four years. In round figures, snow removal cost $2,155 in 1918-1919, $2,900 in 1919-1920, $2,100 in 1920-1921, and $3,504 in 1921-1922. All the figures are not available for the past winter, but it is estimated that the total will be about $4,000.

Taking Action to Conserve Health in Peterborough

There is not a case of typhoid fever, saerlet fever, diphtheria, or smallpox in Peterborough today, staed Dr. T. W. H. Young, Medical Health Officer. Only four placards are posted for measles, and the patients are all recovered.

Commenting on the freedom of Peterborough from contagious disease compared with other cities, Dr. Young told the Examiner that this is probably due to the excellent filtration plant which ensures a pure supply of water.

The Sanitary officers are determined that this splendid immunity from disease shall continue and to that end will press to the fullest their powers to compel citizens to clean up their premises. The sanitary inspector is already making his rounds, and will call on the law to compel enforcement of the by-law requiring yards and stables to be cleaned up.

BAND INSTRUMENTS WERE TRANSFERRED

Agreement With City Accepted by Officers of Peterborough Rangers.

Mr. Joseph Wearing made his debut as city solicitor at last night's special meeting of the Council. He had prepared a sheaf of by-laws, his first and maiden effort embodying the agreement between the city and Peterborough Rangers for the transfer of the old 93rd Battalion band instruments from the Great War Veterans' Association to the Rangers.

Lieut.-Colonel A. W. McPherson, M.D., commanding officer of the Rangers, and his successor, Lieut.-Col. Frank Bradburn, whose appointment and promotion is practically in effect, although it has not appeared in orders, and also Mr. Sidney Whatley, of the G.W.V.A., approved the terms as ratified by the Council.

One of the clauses provides that the Rangers shall return the instruments to the city at any time upon written notice of six months after a drill season.

In the event of any public demonstration on a holiday, the band shall respond to the call of the Mayor and play without charge, but shall be paid for their time if required on any working day.

Dr. McPherson refuted the statement that the G.W.V.A. members of the Rangers' Band had forced Rupert Gliddon into retirement as bandmaster. "That statement is absolutely wrong," said Dr. McPherson. "The G.W.V.A. men had nothing to do with Mr. Gliddon going out. That was altogether between Mr. Gliddon and myself. I want to make that statement to clear Mr. Perfer and any others who have anything to do with the band."

Other by-laws appointed D. Hayward caretaker of the Victoria and Central Parks, formally authorised the Utilities Commission to borrow the $75,000 passed by the ratepayers, leased the Riverside Park to the Peterborough Baseball Club, and gave a quit claim deed to the Colonial Weaving Company.

City Clerk Armstrong explained that the company had fulfilled some years ago the conditions of employment under which they received their factory site from the city. They had deferred until now their claim for the deed.

Chief Gimblett's salary was increased from $2,000 to $2,500 in another by-law.

Ald. Maher expressed his objection to making it retroactive simply on some verbal statement that had

Continued on page 11.

KIWANIS CLUB HEAR ADDRESS ON EDUCATION

Presentation to Rev. J. A. MacKenzie — Solos by Miss Kathleen Gorrie of St. Andrew's Church.

SEVERAL GUESTS

W. J. Dunlop, of the Toronto University staff was the chief speaker at to-day's Kiwanis Club luncheon, in an interesting and instructive address Mr. Dunlop recalled the fact that he was at one time a citizen of Peterboro. "That was twelve years ago," observed the speaker. Discussing the new era in education, Mr. Dunlop said that the new era began in July, 1918, with the passing of the Fisher bill in the British House of Commons. It did not bear immediate results. It suffered almost the same fate that threatened the adolescent act a short time ago. As it is to-day no child can escape an education of some sort. There are two kinds of knowledge—that which is known and that which is not known. Members of the Toronto University are continually at work trying to increase the sum of human knowledge. There is a vast amount of research work going on. Special courses have been arranged for students who have secured their Bachelor of Arts degree. In this way they can get advanced education and there is less inducement for them to cross into the United States. In the past we have been exporting brains at a loss to ourselves. Not enough of us are taking advantage of the educational facilities that are offered. Some pessmists tell us we are educating too many people and there will not be anybody left to do the rough work. If you apply this reasoning to yourself you will readily see how unreasonable it is. The standard of education is getting higher all the time and the cost is on the increase. Education is the nation's chief business and money spent in this way is by no means wasted. To make this a good country to live in we must educate the people. One of the greatest means of truly building is to give all that we possibly can to education.

A Presentation

In a three minute presentation speech to Rev. J. A. MacKenzie of Knox Church who was a guest at to-day's luncheon, Kiwanian James Rollins accused Mr. MacKenzie of appropriating some of the Empress hotel silverware and wound up by calling him a prince of good fellows Mr. Rollins then proceeded to make Mr. MacKenzie a Kiwanian in name as well as in fact. In reply Mr. MacKenzie said he had always enjoyed his visits to the Kiwanis club and that he had received more from Kiwanis than he had given. Mr. MacKenzie was presented with a membership card and duly decorated with the symbols of the organization.

Kiwanian Jack Marshall who handled the gavel in fine style said that the departure of Mr. MacKenzie would leave a gap that would be hard to fill. He however was pleased to say that one compensating feature of the present situation was the coming to the city of Rev. W. C. Rose, D.D., the newly inducted pastor of Murray street Baptist church.

In reply Dr. Rose said he was glad to be here and that in the days to come he hoped to share in the good fellowship that is manifested in local public gatherings.

The boostee for the day was Kiwanian Hamish Mackintosh and the prize winners were Kiwanians Walter Stocker, Wesley Dodds and Leslie Unitt. Kiwanian Mackintosh in a one-minute speech said he represented the Ontario Hydro Power Commission in Peterboro. The aim of the Commission is to supply power at cost and in this way serve the public.

Miss Kathleen Gorrie, soloist of St. Andrew's church was heard to advantage in two solos. Her work was loudly applauded and at the close Miss Gorrie was presented with a bouquet of carnations by President Jack McKone. Kiwanian Leslie Unitt officiated at the piano.

To-day's guests Miss Kathleen Gorrie, soloist of St. Andrew's Church, L. G. Dussault, Montreal, V. Taplin, Toronto, Rev. W. C. Rose, D. D., pastor Murray street Baptist church, W R. Cook, of the National Council of the Y.M.C.A. Toronto, Dr. D. C. King, Peterboro, Rev. J. B. Meyers, D. D., of this city, Chadwick of New York, W. J. Dunlop, Toronto, and Rev. J. A. MacKenzie of Knox Church.

The average attendance to-day was 77 per cent. divided between the three teams as follows: H. Perry, 82 per cent, J. Doran 87 per cent., and W. Kidd 64 per cent.

GOOD HEMLOCK SLABS CUT SHORT, $4.75 PER LOAD, DINSDALE, PHONE 153.
12d-tu-118

Stones and Iron Will Hardly Burn in the Incinerator

That people have an exalted opinion of the heat generated in the city's incinerator is the opinion held by Charles Stapleton, City Sanitary Officer. Stones glass, building material and even iron are mixed with the refuse which people expect the incinerator to consume.

Raking from yards and gardens should be put in separate boxes from burnable material he points out.

COUNCIL'S CUT POLICE COSTS

Authority to Reduce Estimates is Made Clear in Report From Raney's Department.

Under instructions from Attorney-General Raney the following memorandum from E. Bayley, deputy Attorney-General, and W. B. Wilkinson, municipal law clerk, as to the effect of the legislation respecting the Council's right to reduce the police estimates was forwarded to the Council and read last night:

"The estimates submitted by the Board of Commissioners of Police to the Council under the Municipal Act section 363 are undoubtedly, in our opinion subject to reduction. Formerly under this section before its amendment in 1920 the Board of Police Commissioners submitted its estimates to Council for purpose of providing money and Council had no right to interfere with such estimates. It is quite clear from the wording of section 363 as it now stands that this is no longer the case and that the estimates are like other estimates subject to what is called 'pruning' how reasonable it is. The standard of education is getting higher all the time and the cost is on the increase. Education is the nation's chief business and money spent in this way is by no means wasted. To make this a good country to live in we must educate the people. One of the greatest means of truly building is to give all that we possibly can to education.

A Presentation

In a three minute presentation speech to Rev. J. A. MacKenzie of Knox Church who was a guest at to-day's luncheon, Kiwanian James Rollins accused Mr. MacKenzie of appropriating some of the Empress hotel silverware and wound up by calling him a prince of good fellows Mr. Rollins then proceeded to make Mr. MacKenzie a Kiwanian in name as well as in fact. In reply Mr. MacKenzie said he had always enjoyed his visits to the Kiwanis club and that he had received more from Kiwanis than he had given. Mr. MacKenzie was presented with a membership card and duly decorated with the symbols of the organization.

Kiwanian Jack Marshall who handled the gavel in fine style said that the departure of Mr. MacKenzie would leave a gap that would be hard to fill. He however was pleased to say that one compensating feature of the present situation was the coming to the city of Rev. W. C. Rose, D.D., the newly inducted pastor of Murray street Baptist, church.

In reply Dr. Rose said he was glad to be here and that in the days to come he hoped to share in the good fellowship that is manifested in local public gatherings.

The boostee for the day was Kiwanian Hamish Mackintosh and the prize winners were Kiwanians Walter Stocker, Wesley Dodds and Leslie Unitt. Kiwanian Mackintosh in a one-minute speech said he represented the Ontario Hydro Power Commission in Peterboro. The aim of the Commission is to supply power at cost and in this way serve the public.

Miss Kathleen Gorrie, soloist of St. Andrew's church was heard to advantage in two solos. Her work was loudly applauded and at the close Miss Gorrie was presented with a bouquet of carnations by President Jack McKone. Kiwanian Leslie Unitt officiated at the piano.

To-day's guests Miss Kathleen Gorrie, soloist of St. Andrew's Church, L. G. Dussault, Montreal, V. Taplin, Toronto, Rev. W. C. Rose, D. D., pastor Murray street Baptist church, W R. Cook, of the National Council of the Y.M.C.A. Toronto, Dr. D. C. King, Peterboro, Rev. J. B. Meyers, D. D., of this city, Chadwick of New York, W. J. Dunlop, Toronto, and Rev. J. A. MacKenzie of Knox Church.

The average attendance to-day was 77 per cent. divided between the three teams as follows: H. Perry, 82 per cent, J. Doran 87 per cent., and W. Kidd 64 per cent.

COMMUNIST MEMBER IS LOOKING FOR A STRIKE

LONDON, April 24. — (Canadian Press.)—J. H. Thomas ,M.P., Secretary of Union of Railwaymen, depreciates the statement of Communist J. T. W. Newbold, M.P., that England will be faced with a railway strike this year.

Many branches of the Union have passed resolutions expressing determination to resist the proposed reduction in wages, but the policy of the leaders had been to discourage a strike.

SARNIA IS IN FAVOR OF DIRECT REPRESENTATION

SARNIA, April 24.— (Canadian Press.)—A resolution favoring direct representation of Hydro municipalities on Provincial Hydro Commission was passed by the City Council at a special meeting held here last night, but in view of the short notice given, the City Fathers declined to commit the municipality on the proposal to separate Hydro from Government control.

FOUR ITALIANS WERE RELEASED IN HAMILTON

HAMILTON, April 24.— (Canadian Press.)— Four Italians, Pasquale Gugliamo, Joe Restivo, Charles Barbaanario and Joe Sabatta, who have been held for some weeks in connection with the bomb outrage here, were released this morning. The Crown was unable to produce the principal witness, who is said to have disappeared.

QUEEN ALEXANDER CIRCLE NO. 136.
A TALENT TEA WILL BE HELD AT THE HOME OF MRS. TREMAIN ON THURSDAY, 26TH, FROM 3 TO 5 AND 8 TILL 10. ALL MEMBERS AND THEIR FRIENDS ARE CORDIALLY INVITED.
1d-97-1858

AFTERNOON TEA.
CATHOLIC WOMEN'S LEAGUE INVITES YOU AND YOUR FRIENDS TO THEIR TEA THURSDAY AFTERNOON, FROM 4 UNTIL 7 P.M., AT THE HOLY NAME ROOMS, SIMCOE STREET. SILVER COLLECTION.
2d-98-1843.

GLORIOUS PAST ENGLAND'S SONS WAS STRESSED

William Tinker Struck Many a Responsive Chord at Celebration of St. George's Day.

FITTING MESSAGE

"England expects that every man this day will do his duty," was the message brought to the Sons of England, at their St. George's Day social evening, on Monday, by Wm. Tinker, of the Canadian Woollens Staff. J. J. Turner fulfilled his duties as chairman n his usual jovial way.

The audience was an appreciative one and the speaker struck many responsive chords when he reviewed the glorious history of England's great men through the ages from Saint George to this time.

"As a nation," Mr. Tinker said, "England has not a great many saints, but the ones she has are great in every respect. Saint George was born about the year 275 after birth of Christ. Like many other ancient notables, his life is found more or less in story and legend. We are pretty sure that he joined the army in his early days. We are quite sure that he stood for all that is pure and noble. He was early converted to Christianity, but his life was not of long duration. He was ordered to accompany an expedition against those of his own faith, who when captured would have been thrown into prison or tortured or killed. I have no doubt that many would have carried out the orders but Saint George proceeded to his chief, and confessed that he was a Christian, and could not proceed against his fellow believers. He was, of course, immediately subjected to terrible torture and eventually died rather than deny his faith."

England Leads World's History.

"English men and women have stood out like beacon lights on the hill tops all through the ages, continued the speaker. Is there another nation in the world that can point to a list of celebrated men such as we number among the Sons of England? It would be impossible to name them all, but there are some that we cannot pass over, such as Shakespeare, Caxton, Stevenson, Arkwright, Keats, Lmb, Tennyson, Thackery, Florence Nightingale, Drake, Frobisher, Hawkins, Wolfe, Nelson and Wellington. In the last great war every English soldier was a hero, and worthy of the name of Englishman.

If we took the name of England out of the history of the world, there would not be very much left for the story of the world's progress is simply the history of England.

In a stirring appeal for a continuation in the glorious traditions of England, the speaker concluded with a message to every Englishman.

"Our predecessors threw from their falling hands the torches of duty and honor," he said. "Let us see to it that we carry on the good work so well commenced by our countrymen — let us step forward with new vigor That old signal of Nelson's is as true to-day as ever—"England expects that every man this day will do his duty" Then and only then shall we be worthy of that great name, the greatest the world can ever bestow, the name of Sons of England"

A Social Evening.

The event last night was in the nature of a social evening, and good fellowship marked the occasion. The hall was gay with pennants and flags and throughout the decorations red predominated, while a profusion of roses lent a seasonable touch to the affair.

A feature of the evening was the community singing under the leadership of P. Manning. An excellent programme by members of the lodge and others included orchestra selections by the H. Follis' orchestra; banjo and guitar duet and concertina duet by J. Parkins and F. Clarke; solo by H. Sowden, recitation by Mrs Nicholls, solo by Mrs. Rathbone, piano solo, by Leslie Unitt, solo by F. Heafield, and recitation by R. Tivey, the oldest member of the lodge.

A radio outfit was installed by A. B. Gates but owing to interference the expected concert was not very clearly heard.

Dainty refreshments were served at 10 o'clock, and a very successful event terminated with votes of thanks to the artists, proposed by P. Webb and W Shiner and the sing ing of God Save the King.

A DESIRE
THE WOMEN'S PATRIOTIC LEAGUE OF ASHBURNHAM WOULD LIKE TO START THEIR CARD PARTY AT 8.30 O'CLOCK SHARP, TUESDAY EVENING, IN THE G. W. V. A. HALL. THOSE HAVING TABLES PLEASE BRING PLAYING CARDS AND PENCILS.

Kingnut Treat No. 1

Cinnamon Buns

3 cups flour	¼ cup sugar
4 teaspoons baking powder	3 tablespoons Kingnut
1 teaspoon salt	½ to ⅔ cup milk
1 egg	

SIFT flour, baking powder, salt and sugar together. Rub in Kingnut with finger tips. Add enough milk, mixed with beaten egg, to make a smooth dough. Turn out on floured board, and roll to ½ inch thickness.

Spread with Kingnut. Sprinkle with 2 tablespoons sugar, 2 teaspoons cinnamon and ¾ cup raisins. Roll, cut in 1½ inch pieces and bake in moderate oven. Sprinkle with powdered sugar and serve hot.

Canadian Packing Co. Distributors

KINGNUT

FOR SALE

Brick House, central, complete with plumbing furnace, West side, garage, good lot $3,900.00

6 Acres with Frame House, close to City $2,200.00

Frame House, 6 Rooms, two-piece plumbing, South, easy terms $2,000.00

New House, all complete with hardwood floors, good lot, North $5,600.00

New House, all complete, hardwood floors, West side $5,300.00

TAYLOR & HOWDEN Real Estate. Phone 1467 144 Hunter Street

LOST

LOST — SMALL, BROWN PURSE containing receipts. Finder please return to the Examiner.

LOST—A WHITE GOLD BAR pin, set with onyx and pearl on Thursday. Fider please leave at Examiner office. Reward. 3d-87-776

LOST — ON SATURD. AT Turnbull's store, a box containing lady's black silk dress. Finder please return to 415 Stewart street. Reward. 3d98 817

LOST ON PROVINCIAL HIGHway about 4 miles out, marker 182-811. Finder please leave at the police station or Duffus garage 3d98 808

LOST — ON SATURDAY STRING of pearl beads in one of the stores or on George or Charlotte streets. Finder please leave at the Examiner. 3d98 807

LOST — SATURDAY A SMALL purse containing two five dollar bills and a Capitol theatre pass. Will the finder please leave at the Examiner and receive reward. 3d98 825

LOST — ON SATU DAY EVENing between Antrim and Harvey by way of George and Smith streets, a lady's silk scarf; chief colors, jade green and orange. Finder please leave at the Examiner office. 2d97 833

STORE TO LET

Central, large, complete with Shelves and Counters; low rent. Also Apartment to Let. Highest Cash Prices paid for Rags, Rubbers, Metals, Paper, and Iron. A. LOW & CO., 264 Simcoe Street. 'Phones 697; N. and Hol. 1027

BOARDERS WANTED

ROOM AND BOARD FOR ONE or two ladies or gentlemen; terms reasonable; also use of phone. Apply at Examiner for address. 3d99 845

TYPEWRITERS

TYPEWRITERS — REPAIRS, Supplies; guaranteed repair work. Standard Typewriter Service. 163 Simcoe street. Phone 1935J. 26d105 364

WANTED

WANTED — 2 OR 3 FURNISHED rooms for light housekeeping; ten minutes walk from down town. Apply Box 893 Examiner. 3d98 803

WANTED — AN UNFURNISHED room on bathroom flat, for a lady. Apply 211 London street 2d97 784

WANTED — 50 SQUARE PIANOS for British Columbia. Apply stating price and make to Box 866 Examiner. 3d99 866

WANTED — ALL KINDS OF SECond hand furniture and housefurnishings of any description. Call your general dealer, S. Cohen, 189 Charlotte street, or phone 889J. 26d117 1729

WANTED TO RENT — 6 ROOM modern house, hardwood floors in west or north end of the city, by May 1st. Box No. 1841 Examiner. 3d99 1841

WANTED — TO RAISE HOUSE one story igh. 544 Donegal Street. 4d99 831

REFINED WIDOW WANTS AN unfurnished room, ce tral, private family preferred; would be no trouble. Apply at Examine for address. 3d99 842

WEDNESDAY

Is the Last Day of Our Demonstration

COME AND

Chi-Namel Demonstration and Exhibition

A rare treat that no home decorator should miss at our Chi-Namel Store on dates given below.

It will pay YOU to come and learn the many easy, economical methods of beautifying everything in the home with Chi-Namel

A Chi-Namel Demonstrator will test Chi-Namel in boiling hot water, hammer it and otherwise CONVINCE YOU of its HEEL, HAMMER and WATERPROOF DURABILITY and its SELF-LEVELING ADVANTAGES which make it possible for the Most Inexperienced to apply without leaving laps and brush marks. There is a Chi-Namel Enamel, Paint or Varnish for old or new, hard and softwood, metal, cement, plaster, etc., each guaranteed highest quality or Money Refunded.

FREE! 20c Can of CHI-NAMEL VARNISH to Holders of Attached Coupon.

THIS FREE COUPON entitles bearer to one 20 cent Can of Chi-Namel FREE at our Store upon purchase of a 25c Varnish Brush to insure a fair trial or will be accepted as 30c upon purchases of larger cans of Chi-Namel Products.

Name ..... Address .....

PETERBORO HARDWARE CO. LIMITED

MALE QUARTETTE VICTORIA COLLEGE

The citizens of Peterborough who had an opportunity some time ago of hearing the Male Quartette of Victoria College, Toronto, were again favored last evening at George street Methodist church in a well-attended concert given by the four versatile young men, each of whom combines with his vocal powers ability in another line of entertainment. Dr. R. C. Agnew, B.A., second tenor and the second bass, M. A. Cayley, B.A., are also elocutionists of a high order, W. H. Walker, B.A.S., the first tenor, is a very clever female impersonator, and the first bass, L. B. Brown, B.A., performs pleasingly on the clarinet. Their quartette and solo numbers last evening were received with enthusiastic applause, which elicited generous encores.

The quartette numbers included a pleasing darky selection, "Swing Along," a setting of "The Rosary," for quartette work, "Stars in the Azure Blue," and "Rolling Down to Rio," with a number of lighter pieces in which the four fine voices were heard to great advantage.

The hit of the evening was the work of Murray Cayley, second basso, who was compelled to respond to repeated encores after his vocal solo, "The Bass Viol." His monologues included a splendid musical arrangement of quotations from the work of Charles Dickens, and a humorous number, entitled "The 1169 Express."

W. H. Walker gave a tenor solo, "Flower of the World," and brought down the house later with his female impersonation in voice, dress and manner in duet with Dr Agnew, when the "Barcarolle" from "The Tales of Hoffman" was sung, followed by "Sing Me to Sleep."

Dr. R. G. Agnew's much-enjoyed readings included a very amusing lecture on phrenology, and L. W. Brown's renditions on the clarinet of Mendelssohn's "Spring Song," and the "Berceuse" from "Jocelyn," were among the most pleasing selections in a very enjoyable programme.

This will probably be the last appearance in Peterborough of this clever group of young musicians, as the four leave shortly on divergent roads, Dr. Agnew going to the foreign mission field in China, the others to work in different parts of the continent.

BABY CARRIAGES, Etc.

FOR SALE — GREY REED BABY carriage in good condition. Apply 470 Rubidge street. 3d98 742

FOR SALE — CREAM WICKER baby carriage, good as new. Apply 266 Aylmer street. Phone 1891W 3d99 1845

FOR SALE—CREAM BABY BUGgy; almost new;; phone 1871J. 3d99 840

AUTOS FOR SALE

FOR SALE — FORD CAR IN good running order, on the market square Saturday morning. 3d98 813

FOR SALE — ONE 6 CYLINDER McLaughlin car, in perfect running order; must be sold; telephone 45w. 3d99 867

'19 FORD TOURING, STARTER, Hassler shocks, 5 wire wheels, in A1 condition; cheap for cash. Apply 401 Wolfe street. 3d99 853

FOR SALE — FORD CHASSIS, 1-1-4 h.p. motor, 2 1-man tops, steering suitable for boat, and auto springs and parts. Apply 726 Harvey street. 3d24 26 28 861

NOTICE

NOTICE—CHIMNEYS AND FURnaces cleaned. Phone 1851W.

WINDOW CLEANING — J. A. Foster, Phone 1763J. Storm windows taken down. 26d107 417

PEEL'S GARAGE — 225 LAKE ST Phone 1288J. Ford motor valves cleaned and ground, $3.25. All other makes of cars and repairs in proportion. 7d14 17 19 21 24 26 28

BLACK'S CARTAGE — MOVING LOCAL OR LONG DISTANCE. PHONE 618J. 5d98 736

POULTRY PAYS PROFITS—BIG profits — when handled by the Modern Scientific Methods. Shaw's Coldbelt Poultry Course for Home Study shows the right way to make money. Write for particulars. W. P. Kerr, Secretary, Shaw Schools, 46 Bloor Street W., Toronto. tts-tf

NOTICE — JAMES DELINE — Box 72 Brownton P.O., plastering and general building contractor. 6d100 785

F. BARRETT — CONTRACTOR and builder, alterations and repairs —hardwood floors. 72 Benson avenue. Phone 1764J 26d712 554

NOTICE — P. H. DUNFORD — Plumbing contractor, estimates given on new and repair work. 121 Stewart street. Phone 556J. 26d119 769

NOTICE — HENRY BROS. CARpenters and builders. Estimates given on new and repair work. Hardwood flooring a specialty. Phones 1024 or 2009W, 14 Murray street. 7d97 314

NOTICE — HOUSE CLEANING NOW MOTHER WHAT ABOUT cleaning the windows. Don't worry about those W. Foster, City Window Cleaner, will look after that also the storm windows. 'Phone 1363W. —W. Foster, City Window Cleaner. 7d 165 1644

NOTICE

EXPRESS WORK AND LONG distance hauling. PRICES TO MEET THE PUBLIC. Phone 970W, S. LAVINE, 203 Charlotte street. 26d 115 663

FOR RENT

TO RENT — PARTLY MODERN House. Apply 513 Reid street. 3d97 786

FOR RENT — PARTLY FURnished apartment, by May 1st, heat and light included. Apply 140 Douro. 3d98 1829

TO RENT — ROOM WITH USE of bath and gas; suit couple. Apply 77 Smith street. 6d102 854

TO RENT — FURNISHED LOWer flat. Apply 708 Water Street. 3d99 865

TO RENT — SMALL FRAME house, toilet, sink, Mark street. Apply 677 Water street. 3d99 838

TO RENT—FURNISHED APARTment, Charlbond Apartments; all conveniences; rent reasonable; possession May 1st. Phone 1923J. 3d99 1842

TO RENT—FURNISHED HOUSE conveniences. Good locality. Apply 689 Water street. 3d99 856

TO RENT — SUMMER COTTAGE at Stoney Lake, Kawartha Park district; one of the finest locations on the lakes; boat house and ice house in connection. Apply by letter only to Box 1837 Examiner office. 3d99 1837

TO RENT — 2 PARTLY FURnished rooms. Apply 336 Downie street. 3d99 851

TO LET — TWO FRONT ROOMS with balcony furnished, with kitchen privileges, for young men, business girls or young couple. WANTED — MAN TO RAISE A 3d99 844

TO RENT OR FOR SALE — ONE 6 room cottage, well situated, in good locality, with a big garden. Apply at Examiner for address. 3d98 824

TO RENT — SMALL FLAT — Suitable for two. Apply Examiner for address. 3d97 802

TO RENT—FURNISHED HOUSE all conveniences; rent easy. Apply evenings, 699 Water street. 6d99 755

TO RENT—FURNISHED HOUSE very reasonable. Apply 420 Walton evenings. 3d97 796

TO RENT — SMALL HOUSE — suitable for a couple, newly decorated, and garden; immediate possession. Apply 211 Park street south (south of DeLaval. 4d99 1834

TO RENT—AN 8 ROOMED RED brick house. Apply 471 Albert St.

TO RENT—NO. 173½ SIMCOE street. Suitable for store or office. Immediate possession. Apply 437 George street. d.t.f.

FOR RENT— HEATED OFFICE on George street. Apply 437 George street. dtf

FOR RENT —HEATED APARTment; Grand Central Building. Immediate possession. Apply 437 George street. dtf

FOR RENT — GARAGE. FOR rent; centrally located; also storage accommodation. Apply 437 George street. dtf

TO RENT — APARTMENTS — Stevens' Apartments. Apply 208 McDonnel street. 26d114 607

TO RENT—ROOMS IN ALL modern house on Ground Floor; with privileges; nice locality; a garden if desired. Phone 1632J. 3d98 812

TO RENT — FARM FOR PASture or crop, on lots 1 and 2, Concession 1, Douro; well watered, 2 miles from Indian River. Apply J. W. Collins, R. R. 2, Indian River. 3d97 791

TO RENT — NICE BUNGALOW, 245 London street, hardwood floors upstairs and down; all modern improvements; possession 1st May. Apply M. A. McIntyre, 559 Aylmer street. 3d97 1802

TO RENT — FURNISHED APARTment, 3 nice bright rooms, and bathroom, range and gas stove connected ready for use; 3 blocks north of the C.G.E., on Rubidge St; handy to the main part of the city. Apply 293 Dalhousie street. Phone 273J. 4d100 868

HOUSES, REAL ESTATE

CHOICE LOT FOR SALE—CENtral; planted, graded, terraced. Fine outlook. Terms. Phone 206W. 26d114 1658

FOR SALE — NEW BUNGALOW 7 rooms; all conveniences. 506 McDonnell Street. 3d97 798

FOR SALE — BRICK HOUSE — 167 Adeline street, three piece bath, electric lights, etc., can be seen at any time. For particulars write Mrs Turner, Hall's Glen, Ont. 6d97 1w17690

FOR SALE — 5 ROOMED BUNGalow, panelled living rooms, beam ceiling, hardwood floors, fireplace, furnace, close to car line and river Apply Victor Wilson, King George street South. 6d99 750

FOR SALE—8 ROOMED HOUSE 186 Hunter street East. All conveniences. Beside Westclox. Terms. Apply to above address.

NEW 5-ROOMED COTTAGE, $1500; new 5-roomed bungalow, hardwood floors, $2200. $200 down, and balance like rent. Apply 344 King street.

FOR SALE—NEW HOUSE ON Monaghan Road, convenient to car line, Square plan, hardwood floors Price right, terms easy. Apply 437 George street. dtf

FOR SALE — 6 ROOMED RED brick house, attic finished, furnace water and lights, cellar floor cemented; lot 20 x 120; garden and fruit. Apply 15 McGill street. 6d102 846

FOR SALE — NEW RED BRICK veneered house; almost one acre of garden; small fruits; concreted cellar, furnace, lights, water inside and out; $2000 cash, balance on easy terms. M. A. Stazicker, Otonabee Road, over the Lock's bridge south. 4d24 26 27 28 809

SITUATIONS WANTED

STENOGRAPHER WITH SLIGHT capital to secure an attractive situation of trust. P. O. Box 1000, City. 3d21 24 26 781.

POULTRY AND EGGS

FOR SALE—PURE BRED WHITE Wyandotte eggs, for hatching. Apply Herron, end of King street and Monaghan Road. 6d99 749

EGGS FOR HATCHING — BARron's English white Wyandottes — the world's best winter layers; $2 per 15 eggs; baby chicks 25c each. A. Brault 90 Simcoe street, phone 1109W. 26d107 627

LIVE HENS WANTED — WE are always buying and paying the highest price for Live Fowl. Call S. Cohen, 189 Charlotte street, or phone 889J, and we will call for them. 26d117 1730

FOR SALE — 15 GOOD LAYING hens and one rooster, also a new Massey-Harris steel rim bicycle, (gentleman's), in use only six months. Apply Examiner. 3d98 823

WORK WANTED

NOTICE — HENRY BROS., CARpenters and builders. Estimates given on new and repair work. Hardwood flooring a specialty. Phones 1024 or 2009W, 14 Murray street. 7Bd175 1909

WALTER SINDON — LET ME estimate the painting of your house before the flies come; also paper hanging and graining. Phone 459J. 418 Water street. 6d100 787

WANTED BY RESPECTABLE man, lots of spare time, would like a few hours every day around house, windows, carpets or lawns, etc. Apply at Examiner for address. 2d97 761

HELP WANTED—Male

WANTED — A GOOD MAN FOR good postion, selling real estate and insurance. Apply to H. P. Lindsay Agency Co., 392 Water street, city. 3d98 811

PAINTERS AND PAPERHANGers wanted; first class. Apply 247 Hunter. 109 Smith. 3d98 819

FIREMEN — BRAKEMEN — BEginners $150-$250 (which position?) Railway Box 332 Examiner. 12d3 4 9 10 11 16 17 18 23 24 25 30

WANTED — MAN WITH SOME experience in garden work, steady job. Apply after 5 at Ideal Poultry Farm. 3d97 790

WANTED — 2 ELECTRICIANS— Apply 599 Bolivar street 3d99 855

WANTED — A SAWYER WHO will take a contract of sawing lumber, shingles. Everything furnished. H. C. Bigelow, Bethany. 6d-98-744

SALESMEN — FOLLOW THE dollars — $50 to $100 per week, the money is sure; something new, not an old, worn out proposition; field untouched; experience unnecessary; takes everybody by storm; money rolls in; show 50 and sell 40; demonstrated in one minute; sells on demonstration, the new Inkless Fountain Pen; the twentieth century wonder; never leaks or spills; with this pen no more use for the ink bottle; same pen 50c; this proposition is 18 karat; money back if not as represented; agent's profit 200 per cent; exclusive territory; send for agency to-day. Inkless Fountain Pen Co., 1522 8th St., Des Moines, Ia. 14d20 24 27 3 3 6 10 13 17 20 24 27 31 3 7

CHEESEMAKER WANTED BY South Burleigh Dairy Co. Apply to William McCauley, Haultain P.O., Ont. 4d1w 677

$1.00 AN HOUR — WRITE SHOW cards for us. We instruct and provide work. Particulars free. Kwik Showcard System, Toronto, Canada. 17d2 3 5 6 9 10 12 13 16 17 19 20 23 24 26 27 30

MAKE MONEY AT HOME—$15 to $60 paid weekly for your spare time writing show cards for us. No canvassing. We instruct and supply you with work. West-Angus Showcard Service, 29 Colborne Building, Toronto. dtf 730

RELIABLE MAN WANTED, AS subscription agent for the Farmers Advocate. Apply giving full information as to experience, married or single, to the William Weld Co., London, Ont. 3d97 1801

HELP WANTED--Female

WANTED — A MAID FOR MAY 1 Apply 607 Stewart st. 3d97 800

WANTED AT ONCE — A GOOD girl. Apply to Mrs. A. W. Fisher, Grand Hotel. 3d99 852

WANTED — MAID FOR GENERAL housework; references required. Apply 462 Gilmour street. 3d99 864

WANTED—HOUSEKEEPER FOR small family of adults. Apply with particulars to Box 857 Examiner office. 6d102 857

TWO SMART SALES LADIES — With experience preferred, wanted at once. Apply 378 George St. 3d98 839

WANTED — A GIRL FOR CANdy store, and a chocolate dipper. Apply Marathon Candy Kitchen 3d98 827

WANTED — COOK-GENERAL — wages $30. Apply Examiner for address. 3d98 1821

WANTED—GENERAL SERVANT Apply 380 Park street evenings. 6d101 828

WANTED — GIRLS — APPLY American Hotel. 3d97 782

WANTED — GENERAL MAID — must be able to cook. Apply Mrs. Fortyle, 295 Margaret avenue. 3d98 1810

WANTED — GIRL FOR LIGHT housework; no washing. Apply at Examiner for address. 3d97 789

FOR SALE

MUST BE SOLD — HAPPY Thought range and Gurney heater, also a quantity of furniture; also harness, buggy and cutter, cheap for quick sale. Apply afternoons 645 Rogers street. 3d98 810

FOR SALE - KITCHEN CUPboard, in two pcs. Apply 502 Bonaccord street, 3d98 816

FOR SALE—ONE PLANET No. 4 combined hill and drill seeder, and single wheel hoe cultivator teeth and plow, suitable for market gardener. Apply Examiner for address. 2d97 779

HEAVY MARE FOR SALE — APply 142 Maria Street, after five 3d98 815

FOR SALE — A GOOD DEMOcrat, James Inn.s, (provincial highway), ¼ mile from end of Charlotte street. 2d97 820

GAS STOVE AND FITTINGS for sale. Apply 87 Smith street, after 6 p.m. 3d98 818

FOR SALE — 4 PIECE LIVING room suite, fumed oak, solid leather upholstery; cheap; apply mornings or evenings, to 545 Homewood avenue. 3d98 1812

FOR SALE—DINING SET EIGHT pieces, fumed oak, in good condition Cheap for quick sale Apply 229 George street. 3d98 1814

FOR SALE — ENGLISH WILTON Rug, the finest make, seamless, 12 x 9 Mulberry, blue, cream, $60.00. Telephone 696. 3d97 801

FOR SALE — HORSES, BUGgies, harness and autos. F. L. Robinson, Charlotte and Aylmer Sts. 6d97 1727

FOR SALE—ELECTRIC SEAL coat with Western sable collar and reveres and Western Sable muff. A bargain. Apply at Examiner for address. 3d-97-777

FOR SALE — 3 PIECE MAHOGany suit (new), 1 dinner and tea set, and a number of other small articles; also a Happy Thought range, in good condition. Apply 228 Rubidge street. 4d97 751

FOR SALE—MAHOGANY PARlour furniture, reed chairs, beautiful walnut piano, wilton rugs, hall rack, writing desk, large leather couch, china cabinet, these are ¼ cut oak; dining table, stands, oil paintings, mahogany dresser, brass bed, sewing machine electric washer, quantity of fruit and numerous other articles. Apply Examiner for address. 3d9-7-778

FOR SALE — NEW 3 BURNER Perfection oil stove, in good condition. Phone 1555W. 3d97 788

GRADE HOLSTEIN COW DUE to freshen June 5. Apply H. Manley, opposite Curtis' brick yard. 3d97 793

MOTORCYCLE FOR SALE — INdian twin motorcycle, powerplus and standard steel side car, fully equipped, in excellent condition. Owner sick and unable to ride. Cheap for quick sale. Ernest Collard, Campbellford. 3d97 1793

PRIVATE SALE OF HOUSEhold furniture and bedding, commencing Monday, at 485 Park St., including dinner and tea service complete, also Singer hand sewing machine, nearly new; can be seen between hours of 10 a.m., to 5 p.m., also evenings after 7 p.m. 3 3d97 797

FOR SALE — LADIES' SLIGHTly worn clothing, in good condition, Phone 1318J. Apply Examiner for address. 3d98 838

FOR PRIVATE SALE — FURNIture, etc., 538 Water street, still going on; some is antique; also stoves, bedding and rugs, large kitchen cupboard. Pictures and fancy articles. Prices reduced from 25 to 40 per cent. Sale ends April 29th; come early. R. W. Reid. 12d31 3 5 7 10 12 14 18 19 21 24 26

FOR SALE — MOTORCYCLE — Cheap for Cash. Apply Pulkinghorn's Garage. 3d21 24 26 793

FOR SALE — A BUCK'S PILOT coal and wood cook stove, as good as new, 468 Reid street. 3d99 837

FOR SALE—BLUE FLAME FLOR ence automatic oilstove, with oven, $11.00. Apply 409 Water street, evenings. 3d97 797

FOR SALE — 1 CONGOLEUM rug, almost new, 3 x 4. Apply 611 Stewart street. 3d99 850

FOR SALE — 7 LAYING WYANdotte hens. Apply Telephone 1687J 1d97 847

FOR SALE CHEAP — MOVING away — Iron beds, chest of drawers, wicker chairs, centre tables, couch, kitchen table and chairs, dining chairs, 3 burner oilstove, with oven, toilet set, ironing board and other articles Apply 27 Park street south, corner Park and Parnell 3d98 826

TENDERS FOR COAL AND WOOD.

SEALED TENDERS, endorsed "Tender for Coal and Wood," addressed to the undersigned, will be received at this Department up to Monday the 7th day of May, 1923, for the supply and delivery of the coal and wood required for Government House, Parliament and Departmental Buildings, Osgoode Hall, Normal and Model Schools, Toronto, and for the Normal Schools at Ottawa, London, Peterborough, Hamilton, Stratford, North Bay, School for the Deaf and Dumb, Belleville, School for the Blind, Brantford, for the twelve months ending 30th of June, 1924.

Forms of tender, conditions of contract, with quantities required, will be supplied on application to the Department.

Forms of tender, conditions of contract, with quantities required, will be supplied on application to the Department.

The Department will not be bound to accept the lowest or any tender.

By Order, H. F. McLAUGHTEN, Secretary Department of Public Works, Ontario.

Toronto, April 23rd, 1923.

2d-98-1840

(Newspapers publishing this without authority, will not be paid for it.)

BUSINESS OPPORTUNITIES

BUSINESS OPPORTUNITY — A party with executive ability to take charge of financial and sales end of attractive business. Small investment to secure. Full particulars to P.O. Box 1000, City Post Office. 3d97 783

FOR SALE

FOR SALE — EUREKA REFRIGrator, grocer's size; first class condition. Dawson Bros. 3d99 863

FOR SALE — RED, SHORTHORN bull, serviceable age Apply A. P. Donaldson, R. R. No. 1, Indian River. Phone Keene. 3d98 806

FOR SALE — THRESHING OUTfit ready for the road, 17 h.p engine, separator and seeder and blower. Apply at the Examiner for address. 12d23 24 25 26 27 28 7 8 9 10 11 12

FOR SALE — 1 PHONOGRAPH and 10 records, price $25. Apply 541 Gilchrist street. 3d99 862

FOR SALE — MEN'S WORK boots, special prices for April, $2.75 up. Poutly Braund Shoe Store. Charlotte street. 6d-6-10-13-17-20-24.

FOR SALE—DINING ROOM chairs and table, Singer sewing machine, dressing table, and other articles. Apply Suite 3, Bell Apartments. 1d97 843

FOR SALE — 2 OIL LAMPS — Apply Mrs. Castle, corner Dixon's Lane and Wolsley street. 3d98 835

FOR SALE — 1 COW, 1 SEPARAtor, 1 tent and democrat. Phone 1615J. 3d98 834

TO RENT — 2 OR 4 FURNISHed rooms, or will rent the bedroom, central. Apply 372½ Water street between 5 and 9 evenings. 3d98 832

FOR SALE — A WILTON RUG— 9 x 10½. Apply 319 Park street. 3d98 829

FOR SALE — AXMINSTER RUG 3 x 2½ yards. Happy Thought range and child's white cot; all as good as new. Apply 140 Douro street. 3d98 1828

FOR SALE — SQUARE PIANO— $25 if sold this week. Apply 470 Stewart street. 3d99 841

FLOOR OIL CLOTH, 60c FOR 44c Square yard. Wall Paper, 1 cent roll sale. Remnants cheap. Boys' suits, 2 pair pants; Stockings and laces, $7.95. Woman's Boots, size 3, pair 97c. R. C. Braund. 5d101 859

Lots For Sale

We have decided to offer all our lots for sale, centrally situated in a good locality, east of Harvey St., between London and Dublin Sts., at reasonable prices and terms; also a few lots on Water St., south of Argyle St.

For information call at the Dickson Company, Ltd., office, 163 Hunter St. Phone 545. 6d101

WANTED

We have vacancies for one or two additional salesmen to sell new and use Ford cars and Tractors. While we would prefer experienced men we would not be averse to training new men to the business, provided that they are intelligent and industrious.

To young men willing to apply themselves diligently these openings will afford an excellent opportunity of permanent educational and monetary value.

DUFFUS MOTOR SALES

H.P. LINDSAY AGENCY CO.

Insurance and Real Estate. District Agent for Security Life.

BRICK HOUSE, 6 rooms, conveniences. Good lot and good location. See this at $3500. Terms.

BRICK HOUSE, 7 rooms, conveniences; garage; central; good lot. $4400. Easy terms.

BRICK HOUSE, 7 rooms, conveniences; garage; stable; central. $4500 Terms

FRAME COTTAGE, 5 rooms; conveniences; central. Price $2350. Terms.

FRAME COTTAGE, 4 rooms, lights and water; good well. Price $1700.

220 ACRES, 8 miles from the city; would consider city property in exchange.

392 WATER ST.

"BARGAINS"

A chance for the right party to buy a House and Five Acres of Ground at the reduced price of $1,600.00

Or would exchange and take a small house in the southern part of the city. This is a splendid opportunity for a person, as this property must be disposed of this week.

Fifty Acres of Good Land, with a new Frame House, situated about three miles from city. Owner would exchange for a property in town. Price $3,300.00

A New Bungalow, modern, cement cellar, large lot, situated in the north end. Immediate possession. Good terms. Price $3,400.00

New Frame House, ready for bricking, partly modern, large lot 40 x 197 feet, situated in East City. Price $1,800.00

For inspection and further particulars, apply

J. T. O'Connell & Co.

136 HUNTER ST. W., CITY

Phones—Office 376, Residence 1389

FOR SALE

$6,000—7-Room Brick, all modern, oak floors, good lot, garage, West side.

$5,500—7-Room Brick, all modern, oak floors, very central, garage.

$3,600—6-Room, oak floors, good lot, garage, central, North.

$2,700—6-Room water and light, double lot, with fruit.

$2,200—5-Room Cottage, two-piece plumbing, central, North.

6 Acres, north, close in, 5-Room Cottage; bargain.

100 Acres, two miles from City; good land and buildings; 90 acres working, balance wood.

Many others in all parts. See our Lists.

P. E. RUTHERFORD AGENCY, 282 George St. Phone 1423, Res. 646w.

FOR SALE

$3,500.00 — 7-Roomed Red Brick House, all modern, sunporch.

$1,600.00—6-Roomed Frame, good lot; $300.00, balance terms.

$1,400.00—5-Roomed Frame Bungalow, new; $400.00, balance terms.

$4,500.00—7-Roomed Brick House, all modern, hardwood floors.

3 Good Lots—Would exchange on house in the city.

100 Acres of Good Land—Would exchange for house in city.

CHAMBERS & CO.

354 WATER STREET.

Phone 1719J. Residence 1284W.

Very Good Buying And Must Be Sold

10-Roomed, warm, solid Brick House, with bath, furnace, two mantels; lot 96 x 150; central — $8,000.00. Make us an offer, as this must be sold quick. Apply

T. WALKER & CO

— 345 RUBIDGE STREET —

'Phone 1002.

DAVIS-THOMPSON COMPANY, LIMITED

Insurance and General Agency

433 GEORGE ST. PHONE 40

5½% Interest paid by this institution on its Debentures which are issued for a term of 5 years, in sums of $100 and upwards.

4% paid (Half-yearly) on deposits. One Dollar opens an account.

TORONTO SAVINGS & LOAN CO.

435-437 George Street, Peterboro

MAIL EDITION

The Evening Examiner

"The store that is too small to advertise is too small to produce a living for a healthy man or woman."

PRICE THREE CENTS — PETERBOROUGH, TUESDAY, APRIL 24, 1923 — PRICE THREE CENTS

TURKISH DEBT WILL BE CAUSE OF TROUBLE AT LAUSANNE CONFERENCE

May Develop Into Struggle Between Turkey and France—Turkish Troops Moving.

COMMITTEES NAMED.

LAUSANNE, April 24.—(Canadian Press).— The situation at the end of the first day after the resumption of the Near East Peace Conference appears to indicate that the Conference may be chiefly a struggle between Turkey and France, to which Turkey owes the majority of the Turkish debt.

When the Conference resumed its labors yesterday, inaugural addresses were made by heads of the various delegations. All expressed their desire to restore peace between the Allied Powers and Turkey, and Greece and Turkey.

The Turks, in explaining their attitude, say they want to free themselves from the economic control of France, but the French, who are the heaviest holders of foreign economic interests in Turkey, assert that they are merely trying to protect the legitimate investments of their people in Turkey and that already they have made great concessions.

The movement of irregular Turkish troops along the Syrian frontier has created apprehension in French circles as possibly indicating Turkish desire to embarrass France generally while she is in occupation of the Ruhr.

Practically all points in dispute between Great Britain and Turkey have been settled, but it is expected here that Great Britain will back France in any economic clash between France and Turkey.

Sir Horace Rumbold, head of the British delegation, in the course of his address before the conference yesterday, alluded to the brilliant war record of General Ismet Pasha, the Turkish Foreign Minister and chief delegate, but said he was convinced that Ismet was a man of peace as well as war. He bespoke for the conference a sentiment of good will and co-operation.

Ismet Pasha declared Turkey was second to no country in her earnest desire for peace. She has shown this spirit in the past and would show it in the future. If all would act in good faith and in a spirit of conciliation and concession, he thought peace would be achieved and he hoped it would be achieved as speedily as possible.

The first of the three committees of the conference will be devoted to gneral matters, under the presidency of Sir Horace Rumbold; the second, for consideration of financial questions, will be headed by General Pelle, of France, and the third, on economic problems, will be under G. C. Montagna, of Italy.

No mention was made at yesterday's inaugural meeting with the Turks, of the railroad or other concession granted either to United States interests or other foreigners but the Chester concession continues to be the great topic of private discussion.

The Turkish delegation, through its spokesman, declared that the Chester concession was entirely valid.

Safeguarding of the legitimate national interests of the United States, and of the principle of commercial opportunity for all nations, was officially set forth yesterday as the guiding rule of the United States representatives.

Joseph C. Crew, United States Minister to Switzerland, and head of the delegation, made this clear in a brief inaugural speech following similar addresses by leaders of the other delegations. The Conference then divided into three committees, each of which will take up subjects in dispute, and to-day active discussion son concrete topics will be begun.

Canadian National to Insure Own Property

OTTAWA, April 24. Canadian Press. — The third reading was given in the House last night to the bill providing machinery for the Canadian National Railways carrying insurance on their own property.

Hon Mr. Graham, acting Minister of Railways, placed on Hansard a schedule showing the rates of insurance premiums hithe-to paid to various insurance companies.

SEEDING IN WEST WELL UNDER WAY

Operations Will Be General Throughout Western Provinces Next Week.

CALGARY, Alta., April 24. Canadian Press. — Information received on Monday morning at the offices of the Canadian Pacific, United Grain Growers, and by a number of local grain firms, is to the effect that seeding is now general in the province, particularly in the south. In some of the districts, even in the north, considerable progress has been made, for instance at Bentley, one third of the crop of wheat has been put in.

Generally speaking seeding operations are being conducted under favorable conditions although the land is on the dry side. With spring rains a little later on in the season confidence is prevalent among the grain men.

REGINA, Sask., April 224. Canadian Press. — Despite the recent favorable weather the farmers on the heavy land in the Regina district do not expect to start seeding before the first of next week.

On the lighter land in various districts considerable seeding has been done and should be fairly general by the middle of this week.

SASKATOON, Sask., April 24. — Canadian Press. — Seeding is rapidly becoming general throughout the Saskatoon district, with cool but bright weather prevailing. Dan Lynch of Nanley, Sask., has already seeded 500 acres, and W. E. Hall in the same locality, has finished 300 acres.

MOOSE JAW., Sask., April 24. — Canadian Press. — Seeding will be general in the Moose Jaw district by Wednesday, if there is no rain. The wheat acreage will be about the same as last year, although the labor shortage, which is very acute at present, may result in a slightly decreased acreage. The district along the Riverhurst branch of the Canadian National Railway is slightly behind the rest of the territory owing to the quantity of water standing on the land until a few days ago.

VALUABLE CARGO.

VICTORIA, B.C., April 24.—(Canadian Press.) — Bringing the largest saloon and cabin list of the year, the Canadian Pacific liner Empress of Canada, docked here yesterday morning from the far east with 220 first class and 100 second class passengers. In addition she carried thee hundred tons of cargo, which included a consignment of raw silk valued at three million dollars.

R35 · R70 · R

RADWAY'S READY RELIEF

MORE IN THE BOTTLE AND ONE THIRD LESS IN PRICE than any other INTERNAL and EXTERNAL Pain Remedy.

The ingredients of Radway's Ready Relief are composed of vegetable extracts refined and medicated in the purest solvents. Will not destroy the tissues. Safe—and quick in its action.

Taken INTERNALLY for cramps, colic, bowel pains and diarrhoea. RUB IT ON for colds in the chest, sore throat, sore back, neuralgia, sore muscles and joints.

MEHRING'S MILKER

(Foot Power) Reduced Price

$100.00 Pays for Complete Equipment; no Taxes.

With Mehring Milker Two Cows can be Milked separately or together. One Man or Boy can Milk 15 to 18 Cows per Hour. No Piping, No Motor. The only Mechanical Milker which is really Simple, Sanitary, and Easy to handle. Giving entire satisfaction on my Farm.

Agent: C. E. MOORE, R. R. 2, Peterborough. 'Phone 123r3-3.

4d-19-21-24-26

SPRAMOTOR CO.

FARMERS AND GARDENERS

Spray your orchards and potatoes with a Spramotor, the winner over all competitors in a spraying competition held at Grimsby under the auspices of the Board of Agriculture. Agency at Room 111, Barrie Building, overlooking the Market.

You cannot afford to be without one.

C. H. REID

Room 111 Barrie Bldg.
PETERBOROUGH
Call and See Us

Cream Wanted

We are in the market at all times for good Cream. Ship yours to us and you will have complete satisfaction. Cans supplied; all charges paid. Truck service to your door where possible, as soon as roads permit. Profitable Prices Promptly Paid.

Telephone or write us, or 'phone Keene, 40-R-4, as soon as you have Cream to sell.

TRENT VALLEY CREAMERIES
"Home of Good Butter."
Phone 242 Campbellford, Ont.

DANCES 66 HOURS; CHALKS UP OWN RECORD.

Madeline Gootschick, 20, Cleveland, for a few hours held the glory of being world's champion endurance dancer after having danced continuously 66 hours and 6 minutes. When she finished, she insisted on chalking up her own record on the black board and is seen here doing it. Almost as soon the figure was written, dispatches showed the record had been smashed elsewhere.

SMITH WILL DROP SINKING FUND PLAN

Ferguson Points Out That Changes in Methods of Finance Should Be Made By Incoming Government.

TORONTO, April 24. Canadian Press. — Hon. Peter Smith, Provincial Treasurer, intimated in the Legislature yesterday afternoon that the government would abandon for the present the scheme of establishing a sinking fund to wipe out a portion of the provincial debt in 40 years.

Hon. G. Howard Ferguson, Conservative leader, said he thought the treasurer was taking a wise step. Sweeping changes in methods of finance he said should be made by incoming governments and not by those just going to the electors.

The House had a dull but business like session. Four bills got a third reading and 15 were put through the committee stage. Only one bill, that of the loans to consolidated cheese factories, caused any debate of length. The bill providing for two permanent divisions of the Appellate Court in Ontario of five judges each carried through committee with no opposition.

Mr. Ferguson criticized severely the bill providing help for consolidated cheese factories. Hon. Manning Doherty in his bill provides that a board of appraisers value the buildings, etc., of the factories consolidating and asking for a loan. He provides that one of the appraisers shall be the president of the company seeking the loan. Mr. Ferguson thought that this was entirely wrong. He said that he would oppose the bill until it contained more safeguards for the various persons concerned including the government.

Before the orders of the day, Mr. Ferguson expressed objection to certain statements made by Premier Drury to the effect that the Conservatives were blocking business. He also pointed out to the government that there were rumours that it was going to make some high salaried appointments before the election. In view of the fact that the Premier had stated that he had not the complete confidence of the House he said he thought that the appointments might well be held up.

Changes Proposed in Naturalization Act

OTTAWA, April 24. Canadian Press.—A government bill to amend the Canadian Naturalization Act roused some sharp discussion in the House of Comomns last night. Important changes in the naturalization law which the bill proposes to make are the abolition of court proceedings in the granting of naturalization certificates and the substitution therefor of action by the Department of the Secretary of State direct. The bill also proposes to permit the issue of naturalization certificates to former enemies.

The bill comes up for further discussion later.

India's Wheat Crop Will Be Large One.

OTTAWA, April 24.—(Canadian Press.)—A cablegram received yesterday from the International Institute of Agriculture states that the newly harvested wheat crop of India is 425,000,000 bushels compared with 366,000,000 last year and 344,600,000 the average of the five years 1916-20. This crop was harvested on 29,511,000 acres compared with 28,234,000 last year. It is a record crop for India. In the decade 1899 to 1908 the average area sown to wheat was 25,000,000 acres and the average production 275,000,000 bushels. The condition of the cereal crops in Europe and North Africa is reported by the Institute as generally good.

The final estimate of the 1922 production of wheat in France is 243,240,000 bushels against 323,000,000 in 1921. Previous estimates gave the crop as 255,000,000 bushels.

PLANS ANNOUNCED FOR THE WEDDING OF DUKE OF YORK

The Splendor of Princess Mary's Wedding Will Be Outdone By That of Her Brother.

WALES PRESENT.

LONDON, April 24. Canadian Press. — The splendor of Princess Mary's wedding will be outdone by that of the Duke of York and Lady Elizabeth Bowes-Lyon on Thursday. The ceremonial will be according to plans which were approved Monday by the King. The more favorable time of the year, the presence of the Prince of Wales and the popularity of the Duke of York and his proximity to the Throne will combine to outshine the royal wedding of 1922

The wedding ceremony will be carried out with the usual precision and pomp of such State occasions. The Royal guests and diplomatic corps are expected to assemble in Westminster Abbey before 1.45 a.m. to await the arrival of the royalties.

The first will be the Queen Mother Alexandria, accompanied by the former Dowager Empress Marie, of Russia, and Princess Victoria, and their suites. The King and Queen and Prince George will drive from Buckingham Palace, and will be followed shortly by the Duke of York, the Prince of Wales and Prince Henry who will proceed to the anteroom of the Abbey to wait the bride.

One of the Royal carriages will bring Lady Elizabeth Bowes-Lyon and her father the Earl of Strathmore from their home to the Abbey, along the same route as that taken by the Royal family. The bride will be met at the Abbey door by her bridesmaids and will proceed immediately to the altar, where her father will give her to the Duke of York.

(Continued on page 5.)

Choose your Skin Soap as you would a gown. It is as much a part of you.

There is no detail of the toilette in which a woman's personality is more clearly evidenced than in the soap of her choice—her skin charm and perfume in one.

Peerless Erasmic is a glow of youth to the skin—a pearly clearness, velvet-smooth and warm—an elusive fragrance floating near.

Naturalness is the Erasmic complexion's chiefest charm—the wildflower beauty of a young girl. A haunting mystery is the fascination of its fragrance—an alliance of innocence and art—the superb stroke of the master perfumers of London and Paris.

Peerless Erasmic "The Dainty" Soap For Peerless Beauty

25c a cake at all good stores, where you can also obtain Erasmic Shaving Stick, Solidified Brilliantine, Bath Crystals (Perfumed), Shampoo Powder, Concentrated Perfumes and Poudre de Riz.

Made by "ERASMIC" Perfumers LONDON and PARIS

Canadian Agents and importers. ANGLO-AMERICAN AGENCIES Limited 41-43 St. Francois Xavier St., Montreal, Que.

FEW PAGANS FOUND LIVING IN CANADA

Over 97 Per Cent. of the Population Are Christians—Majority of Non-Christians Are Jews.

OTTAWA, April 24. Canadian Press. — Canadians to the extent of 97.6 per cent. belong to some Christian denomination according to a census bulletin on religions issued tonight by the Dominion Bureau of Statistics. In other words of a total population of 8,788,483, there are 8,572,516 classified as Christian. Non-Christians number only 173,143, or 1.9 per cent., including 125,190 Jews, 40,727 of Oriental religions, and 7,226 Pagans. This leaves less than ½ of one per cent. otherwise reported.

Roman Catholics in Canada number 3,383,663 or 38.50 per cent., as against 39.31 per cent. ten years earlier, and 41.31 per cent in 1901.

Presbyterians are given as 1,408,812 or 16.03 per cent. In 1911 the percentage was 15.48, and in 1901 15.68.

Methodists throughout Canada number 1,158,744 or 13.18 per cent. of the population against 14.98 per cent in 1911 and 17.07 per cent. in 1901.

Anglicans are shown as numbering 1,407,959 or 16.02 per cent., compared with 14.47 per cent. in 1911 and 12.69 in 1901.

Baptists number 421,730 or 4.80 per cent., compared with 5.31 per cent in 1911 and 5.92 in 1901.

On the date the census was taken, June 1 1921, there were in Canada 19656 Mormons; 12,658 Doukobours; 169,822 adherents of the Greek church; 11,288 Buddhists; 27,319 Confucians and 478 Mohammedans. Sihks and Hindus are given as numbering 849 and Shintos 427. Athiests are shown as numbering only 1041 throughout Canada, agnostics 594, and free thinkers 1126.

A few drops of kerosene oil allowed to work into the spoke joints will restore them to proper condition and prevent further creaking.

PRINCE ABLE TO PRESIDE AT BIG SOCIETY AFFAIR

Has Sufficiently Recovered From His Throat Trouble to Make a Short Speech at Society of St. George.

TOAST TO "ENGLAND."

LONDON, April 24.— (Canadain Press.)— The Prince of Wales was sufficiently recovered from his recent throat affliction to preside at the banquet of the Royal Society of St. George at the Guild Hall last night and to make a short speech to a brilliant company, including the Duke of Devonshire, the French Ambassador, the Earl of Melborne, the Lord Mayor and George Harvey, the United States' Ambassador.

Proposing the toast, "England," the Prince modestly expressed the difficulty he experienced as an Englishman to find words to convey all that lay in his heart. Even if he could overcome the Englishman's natural reluctance to talk about England and could find words, he explained, "my larynx would refuse to utter them."

Speaking of associations bound up with the essentially English word, "home," the Prince remarked that nobody could call him a stay-at-home; neither could he deny that his many friends outside of England always made him feel very much "at home." None the less, he added, "whenever I hear that word, I think of England."

The United States Ambassador followed the Prince. Speaking to the same toast, he claimed for New England many of the great traditoins of old England and said that when he returned to his native township of Peacham, in Vermont, he would advocate the formation of a Society of St. George and that he would request permission that the Prince of Wales be named Chief Patron.

"So," concluded the Ambassador, "back we come to old England. Despite by digression in favor of the new, it is still her right. And now I speak as an unalloyed American for America, as I trust you will ever speak as unalloyed Englishmen for England, when I voice the gratefulness of my country to your Society for inviting Columbia to join with Caledonia, Australia, Canada and all the peoples throughout the world sheltered by Britannia in rendering homage to England, secure in her matchless past, still saddened, but serene and steady, in her troublous present, resolute and confident in the contemplation of her glorious future—to England, Old England, undismayed, unafraid, stately, queenly, mother of us all. To me, Sir, I am proud and happy to say, no less than to you all, like the storied Zion to the Hebrew singer of old, her very dust is dear."

MOIRE POPULAR.

Moire is a most popular fabric in Paris, sometimes shot with metal threads that make a pattern.

RIGHT OF BANKS TO ISSUE NOTES WAS OPPOSED

G. G. Coote is Opposed to Measure as a Matter of Principle — Private Banks Are Discussed.

CLAUSE STANDS.

OTTAWA, April 24.— (Canadian Press.)—The right of the chartered banks to issue notes was opposed in the banking and commerce committee yesterday afternoon.

The issue was raised by G. G. Coote, Progressive member for MacLeod, when Hon. A. K. MacLean, chairman of the committee, proposed to go ahead with the discussion of the note issue section of the bill to amend the bank act as "non-contentious."

He remarked that the section was of long standing and, he thought pretty generally accepted.

"If the Bank Act is like the laws of the Medes and Persians," said Mr. Coote, "we might as well pass it to-morrow and go home."

Mr. MacLean explained that he did not object to the matter standing over if there was any serious objection, but he had not heard of any.

"I have not much hope of getting it changed," replied Mr. Coote, "but

(Continued on page 5.)

Free Goods Sale
All This Week
AT
Giles' Drug Store
Phone 2160 George St., Opp. Grafton's

Our second "FREE GOODS SALE" continues until Saturday evening at 11 o'clock. Store open Thursday and Saturday evenings. We are not going to penalize people who cannot come to our store during this sale. They shall have the same service as those coming to our store. Send the children, phone your order or mail it to us.

WE DELIVER ANYTHING, ANYWHERE, ANYTIME

TOILET ARTICLES
25c Tooth Paste, mint flavor, 2 for 25c
25c Tooth Paste, wintergreen, 2 for 25c
50c Dentchlor Tooth Paste, 2 for 50c
50c Pumo Dent Tooth Paste, 2 for 50c
$1.00 Hair Tonic ....2 for $1.00
50c Hair Tonic ....2 for 50c
75c Quinine and Sage Hair Tonic ....2 for 75c
35c bottle Perfume ....2 for 35c
50c bottle Perfume ....2 for 50c
$1.00 bottle Perfume ..2 for $1.00
50c Emulsified Cocoanut Oil, 2 for 50c

TOILET CREAMS
25c Witch Hazel Cream, 2 for 25c
25c Red Rose Cream ....2 for 25c
35c Almond Cream ....2 for 35c
50c Almond Cream ....2 for 50c
35c Hand Lotion ....2 for 35c
50c Hand Lotion ....2 for 50c
35c Shaving Cream ....2 for 35c
35c Cold Cream ....2 for 35c
50c Cold Cream ....2 for 50c
35c Disappearing Cream, 2 for 35c
50c Disappearing Cream, 2 for 50c
25c Peroxide Cream ....2 for 25c

TOILET SOAPS
25c Face Cream Soap ....2 for 25c
25c Shampoo Soap ....2 for 25c
25c Tar Soap ....2 for 25c
25c Sulphur Soap ....2 for 25c
15c Castile Soap ....2 for 15c
10c Castile Soap ....2 for 10c
5c Castile Soap ....2 for 5c

WRITING PAPER
15c Writing Tablets ....2 for 15c
35c Writing Tablets ....2 for 35c
10c Envelopes ....2 for 10c
15c Envelopes ....2 for 15c

CHOCOLATE BARS
10c Bars ....2 for 10c
20c Bars ....2 for 20c
5c Bars ....5 for 25c
60c Chocolates, lb. 29c

THIS IS HOW WE SELL
Buy an article at the regular price and we give you another of the same FREE.
For example—Buy a package of Talcum Powder at 25c and we give you another FREE.

SPECIALS
We have some specials that we are offering at very low prices. At these prices we cannot give one free.
$1.00 Gillett Blades (1 doz.,) 75c
Auto-Strop Razors $1.00
$1.25 Straight Blade Razor, 77c
$2.75 Straight Blade Sheffield Razor $1.49
$3.50 Straight Blade Peerless Razor $2.19
$1.00 Clinical Thermometers, 49c
35c Cutex Preparations 28c
50c Pepsodent Tooth Paste, 34c
75c Dier Kiss Face Powder, 58c
25c Mentholatum 15c
40c Italian Balm 29c
50c Mennen's Shaving Cream, 26c
60c Hind's Honey and Almond Cream 42c
40c Mum 28c
$1.50 Hot Water Bottles, guaranteed for 2 years 99c
$3.00 Hot Water Bottles, guaranteed for 2 years $1.99
$3.50 Hot Water Bottles, guaranteed for 2 years $2.09

TALCUM AND FACE POWDERS
25c Violet Talcum ....2 for 25c
25c Rose Talcum ....2 for 25c
25c Baby Talcum ....2 for 25c
25c Mayflower Talcum, 2 for 25c
25c Lilac Talcum ....2 for 25c
35c Talcum ....2 for 35c
50c Talcum ....2 for 50c
$1.00 Face Powder ....2 for $1.00
50c Face Powder ....2 for 50c

BRUSHES AND COMBS
$1.00 Shaving Brushes, 2 for $1.00
$1.50 Shaving Brushes, 2 for $1.50
35c Tooth Brushes ....2 for 35c
50c Tooth Brushes ....2 for 50c
$1.00 Hair Brushes ....2 for $1.00
50c Ivory Combs ....2 for 50c

FAMILY REMEDIES
$1.00 Blood Purifier, 2 for $1.00
25c Carbolic Salve ....2 for 25c
$1.00 Syrup Hypophosphites Compound ....2 for 1.00
$1.00 Iron Tonic ....2 for $1.00
25c Healing Salve ....2 for 25c
50c Eczema Ointment ..2 for 50c
25c Headache Wafers ....2 for 25c
$1.00 Spring Tonic ....2 for $1.00
50c Catarrh Balm ....2 for 50c
$1.00 Kidney Remedy, 2 for $1.00
50c Dyspepsia Remedy, 2 for 50c
$1.00 Dyspepsia Remedy, 2 for $1.00
25c Corn Remover ....2 for 25c
35c Corn Remover ....2 for 35c
$1.00 Vitamine Tablets, 2 for $1.00
$1.00 Sarsaparilla ....2 for $1.00
$1.00 Beef, Iron and Wine, 2 for $1.00
25c Syrup of Figs ....2 for 25c
25c Easem ....2 for 25c
25c White Liniment ....2 for 25c
60c Milk of Magnesia, 2 for 60c
35c Milk of Magnesia, 2 for 35c
$1.00 Russian Mineral Oil, 2 for $1.00

HYDROGEN PEROXIDE
25c Peroxide ....2 for 25c
40. Peroxide ....2 for 40c

PILLS AND TABLETS
50c Buchu Juniper Kidney Pills, 2 for 50c
25c Little Liver Pill ....2 for 25c
50c Dyspepsia Tablets ..2 for 50c
35c Cascara Tablets ....2 for 35c
25c Headache Tablets ..2 for 25c
25c Figsen ....2 for 25c

SUNDRIES
50c Handkerchief Puffs, 2 for 50c
65c Handkerchief Puffs, 2 for 65c
$1.00 Handkerchief Puffs, 2 for $1.00
$1.50 Handkerchief Puffs, 2 for $1.50
25c Powder Puffs ....2 for 25c
40c Powder Puffs ....2 for 40c
60c Powder Puffs ....2 for 60c
10c Styptic Pencils ....2 for 10c
20c Hand Scrubs ....2 for 20c

GEORGE ST. Opp. Grafton's PHONE 2160

GILES THE DRUGGIST

"WE DELIVER ANYTHING, ANYWHERE, ANYTIME."

The Evening Examiner

PHONES — Editorial, 1661. Business Office, 1660. Private Branch Exchange to all Departments.

The Examiner is a member of the Audit Bureau of Circulation.

The Daily Examiner, published every lawful evening. The Peterborough Examiner, Limited. Office, 410 George Street.

The Weekly Examiner, published Thursday morning.

The Subscription Price of The Daily Examiner is $6.00 per year, delivered in city; out of town subscribers, by mail, $4.00 per year; that of The Weekly Examiner is $1.50.

U. S. REPRESENTATIVES.

Special U. S. Representatives — W. H. Stockwell, 629 People's Gas Building, Chicago, Ill.

New York—Charles P. Miller, 225 Fifth Avenue.

Advertising Rates on application.

S. M. GLOVER, Managing Director.

TUESDAY, APRIL 24, 1923.

HAVE WE FORGOTTEN?

Outside of the church parade of the Great War Veterans Association the anniversary of the second battle of Ypres was allowed to pass in Peterborough with little outward indication that the significance of the occasion was realized.

It might have been imagined that at least the Union Jack would fly from every flag pole in recognition of the immortal stand of the Canadians at Ypres.

With only a few conspicuous exceptions, the masts were, however, flagless, neither in the business nor the residential sections was there any general showing of the Union Jack.

The cenotaph at the Great War Veterans' Hall which it was reasonable to think might be the shrine of many people who remembered the gallant officers and men of this city who gave up their lives eight years ago, was unadorned—not a single wreath nestled at its base to tell passersby that those who died at Ypres were still fresh in somebody's memory.

Is it possible that the second battle of Ypres is forgotten?

Or is the seeming indifference only another sign that Peterborough hesitates to make an outward burst of sentiment or patriotism.

THE OLYMPIC TEAM.

It is announced that only athletes who are considered to have a reasonably good chance of making a respectable showing at the Olympic games will be considered on the team that is to be sent by Canada.

That will be regarded by Canadians, generally, as good business.

The Government will be asked to make a very substantial grant towards the expenses of the trip and there would be no sense in loading up the Olympic team with men who could not possibly hope to compete with any chance of success.

The expedition should not be considered as a joy ride arranged for the benefit of those lucky enough to be included in the personnel of the team.

The Federal Government will help to pay the expenses, because it regards the presence of Canadian athletes at the Olympic games as a very effective advertisement for Canada.

But the publicity will be of the wrong kind if care is not taken to eliminate those athletes who would be practically certain to be outclassed by the opposition they would meet in France.

As a business proposition it would be much better to have Canadian representation small in numbers and high in quality than to send a small group of athletes, the majority of whom could not be conceded even a fighting chance to win laurels for themselves or for the Maple Leaf.

If the government pays the shot it should have something to say in regard to this feature of Canada's participation in the famous games.

THE Y.M.C.A. WORK.

The annual canvass for subscriptions for the work of the Young Men's Christian Association is being carried on this week and it is hoped that the response will be such as to wipe out the deficit from last year's operations and enable the fine activities of the Association to be maintained during 1923.

The work of the Y.M.C.A. on behalf of the boys and young men of Peterborough requires no endorsement, it has spoken for itself during the many years the Association has been in operation in this city.

It is recognized that the Red Triangle stands for constructive, manley, all-round Christian character—that it stands for a community organization that plays a very prominent part in the life of Peterborough. The Y.M.C.A. is of very great service to the boys of the community and that it is so furnishes the answer to the question, "Why is the 'Y' not self-sustaining?"

It would be possible to make the Y.M.C.A. self sustaining, but in order to do so it would be necessary to raise the membership fees so high that they would be beyond the reach of the average boy or young man

The under-privileged youngster would be completely shut off from the benefits of membership.

And the principal object of the institution would be defeated.

The present system gives the best general results and there is every confidence that with the co-operation of the public, the financial position of the Y.M.C.A. can be completely restored.

Peterborough needs the Y.M.C.A.—and the response to the appeal should show a recognition of that fact.

IMPORTANT ACTIVITIES.

Several matters referred to by Dr. Buchanan, of the Boys' Work Committee of the Rotary Club in his outline of suggested activities for the summer are of much public importance.

The report pointed out that there is much room for improvement in regard to the swimming beaches, inasmuch as both the civic institutions are situated below factories which deposit sewage and waste material into the river, rendering the conditions decidedly unhealthy for the bathers.

If there is any way in which a remedy can be arrived at, the Rotarians will have earned general gratitude if they succeed in correcting these conditions and ensuring for the citizens of Peterborough an opportunity to bathe in water free from impurities and from danger of infection.

The question of playgrounds, which the Rotary committee also proposes to deal with, starting out with a survey of the City in order to consider what can be done along this line in co-operation with the City Council and other bodies is a very timely problem.

The more playgrounds for Peterborough, the more children that are kept off the streets, the safer will the city be and the better will be the youngsters, both physically and morally.

The proposed revival of the Boy Scout movement is another undertaking that should be generally supported, for it is recognized that the Scout training has very materially assisted in developing citizens of the proper calibre.

In considering these activities, the Rotary Club is showing a proper appreciation of the ideals of the organization and if success is scored in one or all of these enterprises it will be a matter for community rejoicing.

IS THE UNITED STATES PROSPERITY REAL?

Why are United States industrial centers more busy than those of Canada? There is evidence to show that this is the case, says the London. Advertiser Mechanics in a number of Ontario cities have crossed the border in search of work, and with pretty fair ideas where they were going to look for it. A few have left London, a number have gone from Chatham, some from Stratford, and Brantford has also seen a contigent go in the same general direction.

The automobile plants in United States are very busy, and the building trades are also calling for men, such as carpenters, bricklayers, plasterers, etc. The movement in building is much more pronounced in United States than it is in Canada.

The busy appearance in Unit. States is not based on sound principles The reason for believing this is because all the visible motion is not creating new wealth. Agricultural conditions in the republic are not right. The farming community is not making money; the cotton growers are waging a war against the boll weevil that is cutting into their earnings and holding back production. There is not a ready market for much of the produce they have in other lines.

Canadians would be well advised to look carefully before they are deceived by appearances on the surface. In this country the return of business is gradual; we are not violating the laws of reason as we did during the period of forced inflation following the war; we are not building up a framework that we will later on have to knock down and probably apologize for having reared.

The men who have gone to United States seeking work will be back in Canada before long, and there will be something for them to do when they return.

MAIL CARRIERS' GRIEVANCES.

The petition of the rural mail contractors for the abolition of the contract system and for certain amendments in the terms of their agreements which, they claim, are essential for the removal of existing injustices, will shortly come up for consideration in Ottawa. The case presented on behalf of the contractors appears to be a strong one. If the facts are as stated—and it should not be difficult to refute them if they are not true—it is high time that the grievances of which complaint is made were remedied. It is said that expenses in connection with the average rural mail contract, during the past five years, have amounted to $1,058 per annum, while the average income has totalled only $732, a loss of $326 annually. This manifestly is an impossible state of things, not to be tolerated in a Government department. According to Mr. Garfield MacKinnon, Secretary-Treasurer of the Rural Mail Contractors' Association, recruits for this particular sphere of public service are obtained from inexperienced men, who are persuaded—"forced" would, perhaps, be the better word—to reduce their tenders to a price so low that it is insufficient to cover even the necessary running expenses. This is done, it is charged, through written representations or personal visits from post office inspectors, who "barter each applicant against the other," till the unfair terms are accepted. Once the contract is signed, it is in vain for the contractor, grown wiser by actual experience, to protest. He has to continue with the bargain till the stipulated term is up. That term, it is explained, is four years, and in order to guarantee fulfillment of the conditions the department demands two sureties of $400 each. Failure to complete the unprofitable contract means the forfeiture of these bonds.

What the rural contractors particularly desire is that, in place of this inequitable contract system, the carriers be put on a yearly salary basis, at the rate of $70 per mile per annum, and "three times the present rate of payment for contractors operating between post-offices and railway stations." It is pointed out that rural mail contractors throughout the United States receive $75 per mile per year, on a permanent salary basis, with a life-long engagement. It is suggested, too, that the increase be made retroactive to the beginning of the year 1917, seeing that employes in other branches of the postal service have received back payments or war bonuses to offset the high cost of living. The contractors demand the recognition of the statutory holidays, with pay, and they want the mail boxes placed uniformly on the right-hand side of the highway, in order that a fruitful source of accident may be removed. Finally, complaint is made "against the cowardly practice of publishing a bulletin against the Association of the Mail Contractors, which is crowded full of statements that are absolutely false in every regard." This bulletin, it is alleged, emanated from the Mail Contract branch of the Post Office Department, the greatest indignation being felt against its anonymous authors, who "have stooped to the mean and contemptible practice of falsifying and misleading the issues." Such are the grievances and such are the proposed remedies. The public will sympathize with the rural contractors, whose life at best is a hard one, and will certainly want justice done to these faithful public servants.—Hamilton Spectator.

EDITORIAL NOTES AND COMMENT.

The rise in sugar prices seems to be premature. It is customary to wait until the preserving season is here.

Statues in Queen's Park early Saturday morning were decked out in ridiculous garbs. Surely there was not another of those "last night" parties being held in the Parliament buildings?

Canada's veteran lumberman, Mr. John R. Booth, declares that for every tree felled by the lumberman, twenty have been damaged by forest fires. No wonder a "Save the Forests" week has been set apart.

James Larkin, Irish agitator must often think these days of the old song, "I don't know where I'm going but I'm on my way."

Advertising Pays

If you have Lost Anything, Found Anything, or Want Anything, try an Advertisement in the Exminer,

AND GET RESULTS

YOUNG DAUGHTER MADE WELL

Mother Tells How Her Daughter Suffered and Was Made Well by Lydia E. Pinkham's Vegetable Compound

Vancouver, B. C.—"My daughter is a young girl who has been having severe pains and weak and dizzy feelings for some time and had lost her appetite. Through an older daughter who had heard of a woman who was taking it for the same trouble, we were told of Lydia E. Pinkham's Vegetable Compound. My daughter has been taking it for several months and is quite all right now. It has done all it was represented to do and we have told a number of friends about it. I am never without a bottle of it in the house, for I myself take it for that weak, tired, worn-out feeling which sometimes comes to us all. I find it is building me up and I strongly recommend it to women who are suffering as I and my daughter have."—Mrs. J. McDONALD, 2847 20th Ave. East, Vancouver, B.C.

From the age of twelve a girl needs all the care a thoughtful mother can give. Many a woman has suffered years of pain and misery—the victim of thoughtlessness or ignorance of the mother who should have guided her during this time.

If she complains of headaches, pains in the back and lower limbs, or if you notice a slowness of thought, nervousness or irritability on the part of your daughter, make life easier for her.

WISE AND OTHERWISE

Let me live in a house by the side of the road and sell gasoline to man.

* * * *

Even those who travel the strait and narrow way detour at intervals.

* * * *

A good man can force his way ahead almost anywhere except in a cafeteria line.

* * * * *

Archaeology teaches us that there are rewards in unlikely places for those who will dig.

* * * *

A good paint job can hide the marks of time, dear lady, but it won't change the chassis.

* * * *

Another good sanity test is the possession of a car that is capable of making eighty miles an hour.

* * * *

It isn't good luck to pick up a

horseshoe, however, if a new casing does the picking.

* * * *

The modern widow may be weeping because she misses him, or she may be weeping because she didn't miss him.

* * * *

So live that your wife never will choke back a sob while telling the reporters her faith in you is unshaken.

* * * *

We note by the movies that the modern girl raises one foot when hugged. The old-fashioned girl merely raised a row.

* * * *

What we can't understand is how the movie hero's pants maintain their crease as he emerges from the raging torrent.

* * * *

For our part, we'd be just as stubborn if our grocer should move into our living room and camp to hasten collections.

* * * *

How chagrined the elevator man looks when he says he is going up and it transpires that you wish to go that way, also.

* * * *

The safest way is to select three nice adjectives and use them every

time the wife asks your opinion of a new hat.

* * * *

We have no objections to an artistic temperament if it will refrain from patting its foot while the orchestra is playing.

* * * *

The chap who says it is impossible to do two things well at the same time should observe a flapper chewing the rag and gum.

* * *

There is a great future for the man who will invent children's toys that won't skid when you step on them in the dark.

* * * *

"Footprints on the sand of time" is a noble line, but the world has more need of footprints on the pants o ftime killers.

of time killers.

Education may be overdone, perhaps, but every man should know enough about mthematics to enable him to figure out the batting averages.

THE YOUNG WOMEN WERE ACCLAIMED

Campbellford Feminine Organization Repeats "Aunt Maggie's Will"—News of Interest.

CAMPBELLFORD, April 24—By request ,the young ladies of the Methodist Mission Circle, motored out to Zion on Friday evening and presented their play, "Aunt Maggie's Will" under the auspices of the Zion Ladies' Aid in the Orange Hall The hall was taxed to its capacity, even standing room being at a premium and the young ladies acquitted themselves in a most creditable manner, as they did upon their presentation here on April 3. The cast was as follows:

Madeline—Miss Jean Kenyon.
Delia (Irish maid)—Miss Harriett Potts.
May Bell—Miss Ethel Poupard.
Priscilla—Miss Hattie Redden.
Jane—Mrs. I. Harnden.
Henrietta—Miss Eva Martin.
Mrs. Sims—Miss Verna Sanders.
Bessie Thorne — Miss Gladys Plumpton.
Julia—Miss Myrtle Forde.
Minnie Wells—Miss Ruth Taylor.
Freddie Randolph—Mr. S. A. Maguire.

Besides the play ,musical numbers charminly rendered and much appreciated were as follows: vocal duet, "Whispering Hope", by Mrs. C. W. Turner and Miss Cherrie; cornet solo, "One Fleeting Hour" by Mr. Walter Lowe; reading by Mr S. A. Maguire and a duet "In the Starlight" by Mrs C. W. Turner and Mr. Walter Lowe.

The pastor, Rev. J. E. Glover, B.A., made a most capable and general chairman for the evening. Following the program the Ladies' Aid served refreshments in abundance to which all did ample justice.

The proceeds of the evening amounted to nearly $60, which is most gratifying to those in charge.

Seymour West Institute.

The regular monthly meeting of the Seymour West Womens Institute was held recently at the home of Mrs. George Vanvolkenburg with a membership of twenty present. The president presided and the meeting opened by the singing of the "Institute Ode." The minutes of the last two meetings were read and adopted. A letter from Mr. and Mrs. Waddell was read expressing their thanks for flowers sent during their recent bereavement. Unfinished business was then discussed and it was decided that the Institute hold a maple sugar social at the home of Mrs. Charles Macoun on Tuesday evening, April 24th. Mrs. Gordon Shearer then rendered a solo in fine voice followed by a reading "Bill Jones' Neighbors" by Miss Margaret Garneau.

The meeting closed with the National Anthem.

Missionary Services.

Special missionary services were held in the Methodist church yesterday, when Rev. W. P. Albertson of Toronto, a missionary on furlough from West China, gave the addresses both, morning and evening, and also addressed the Sunday school in the afternoon. Rev. Mr. Albertson based his morning remarks on Romans, chap 10, verse 12, "For there is no difference between the Jew and the Greek, for the same Lord over all is rich unto them that call upon Him."

Rev. Mr. Albertson based his evening remarks on St. John, chap. 1, verse 46. "Can any good thing come out of Nazareth." The speaker referred to the overthrow of dynasty in China and the establishment of a republic in 1911 and the unsettled political condition of China today. He also asserted that Christianity originated in Asia and now after encircling the globe was returning there. Mr. Albertson referred to China as a land of uniform customs, traditions and language save for a few provinces along the coast who spoke a different dialect but whose written language was the same. He told much of interest on his work in China and urged his hearers to look on the bright side of the situation as well as the dark.

Rev. Mr. Albertson returns soon to China after fourteen years spent there and he is not only a fluent speaker, but he is most enthusiastic about his work, and this enthusiasm is reflected on his hearers. The large congregation yesterday at both service, were carried in rapt attention and a new interest in China and her needs was aroused from Mr. Albertson's first hand knowledge.

Personal Mention.

Mrs. Frank Davis and little daughter, Lorna returned on Tuesday after several weeks visit at the home of her parents, Mr. and Mrs. Rushbrook, Markham.

Mrs. Alfred Denmark, has returned home, after spending the winter with her sons, William and Harry and daughter, Mrs. Mangles of Alberta.

Miss Ethel Thomson has returned home after visiting at the home of her brother, Mr. W. J. Thomson in Toronto.

4 out of 5 wait too long

Bleeding gums herald Pyorrhea's coming. Unheeded, the price paid is lost teeth and broken health. Four persons out of every five past forty, and thousands younger, are Pyorrhea's prey.

Brush your teeth with

Forhan's

FOR THE GUMS

More than a tooth paste —it checks Pyorrhea

35c and 60c in tubes

Don't spend it all on food

Spending the household allowance on expensive, indigestible foods leaves nothing for clothing or the luxuries of life. Cut down your food cost by serving Shredded Wheat, a real whole wheat food. Deliciously nourishing for breakfast, for lunch, for dinner. Two Biscuits with hot or cold milk make a complete, nourishing meal at a cost of a few cents. Contains all the nutritive elements in the whole wheat grain, including the BRAN which is so useful in stimulating bowel exercise. Delicious with all kinds of fruits.

TRISCUIT is the Shredded Wheat cracker—a real whole wheat toast—eaten with butter, soft cheese or marmalades.

Shredded Wheat

Made in Canada of Canadian wheat

Rev. H. B. Kennedy returned on Friday after spending a couple of days with relatives at Consecon, Prince Edward County.

Mr. Willie Hore spent a few days in Peterboro last week.

Miss Minnie Winters and sister Mrs. Davis and child returned to Brockville on Saturday, after visiting their parents, Mr. and Mrs. Alex Winters.

Mr. and Mrs Harry Seaborn entertained a number of their friends at their home on Wellington street on Friday evening. The evening was pleasantly spent in dancing and cards.

Wesley Montgomery, M.P.P. of Brighton was in town on Saturday.

Mr. Jacob Lofchy of Toronto, formerly of town was renewing acquaintances here over the week-end.

Mr. and Mrs. John Blackwood, announce the birth of a young son, on Wednesday, April 18.

Mr. Robert Scott, Garry street, who has been spending the winter at the home of his daughter, Mrs. Mason, Lindsay has returned home.

VERY LITTLE CHANGE IN TYPHOID EPIDEMIC

MANSONVILLE, Que. April 23.—(Canadian Press).—There is very little change in typhoid situation here to-day. If anything, there is slight improvement. Condition of two or three of critical cases is more favorable, although W. R. Oliver, the provincial member who was taken ill with disease a few days ago, is reported to have suffered a setback. To add to difficulty under which physicians, nurses an assistants are working to combat epidemic electric lighting system of village broke down temporarily during the week end, causing much inconvenience.

FREEZING POINT IN THE FAR WEST TO-DAY

WINNIPEG, April 23.—(Canadian Press)—Flood conditions generally throughout Manitoba were improved this morning according to early reports. During past 48 hours weather has been cool and this has helped situation, railway officials declare. In many parts of Manitoba thermometer went as low as freezing point. Railway traffic was gradually getting back to normal again to-day owing to damage to roadbeds. Trains are being run on slow schedules in some ditsricts.

NEWS CAMBORNE AND THE DISTRICT

Young People's League and W. M. S. Elect Officers.

CAMBORNE, April 24.—On Wednesday evening the young people's league assembled for the election of officers for the coming year. Miss Violet Bray, the missionary vice-president presided. The following officers were elected:

President—Ellis Snelgrove.
1st Vice-President—Norah Harper
2nd Vice-President—Eldred Lean.
3rd Vice-President—Clarence Willis.
4th Vice-President—Hazel Parsons.
5th Vice-President — Miss A. Sweetman.
6th Vice-President—Mrs. F. J. Horwood.
Rec. - Secretary — Morris Sandercock.
Corresponding Secretary—Violet Brown.
Treasurer—Verna Wills.

Camborne W.M.S.

At the annual meeting of the Camborne W.M.S. held on Thursday, the president, Mrs. G. Lacey presiding, Mrs. Howard Harper was elected delegate to the branch meeting to be held in Cobourg in June, with Mrs. J. Black as alternative. Miss Rue Palmateer with Miss Hazel Parsons were appointed delegates to the Cobourg District convention which is to be held at Grafton. The following officers were elected:

President—Mrs. H. Lander.
1st Vice-Pres.—Mrs. G. Lacey.
2nd Vice-Pres.—Mrs. E. Woods.
Rec.-Sec.—Mrs. W. J. Jibb.
Cor.-Sec.—Mrs. D Williamson.
Treasurer—Mrs. L. Davey.
Strangers' Secretary— Mrs. F. Ford.
Supt. of Mission Band—Mrs. F. J. Horwood.
Supt. Little Light Bearers—Mrs. A. Brown.
Organist—Mrs. R. Palmateer.

Miss Haldah Jibb has returned to Ottawa to resume her duties as nurse-in-training after spending a month with her brother, Mr. Leslie Jibb, who was recently bereaved by the death of his wife.

CONTRIBUTE $60,000 FOR THE MEMORIAL ARCH

TORONTO, April 23.—(Canadian Press).—At the annual meeting of the Royal Military College Club of Canada held here Saturday, it was announced that $60,000 had been contributed by ex-cadets for the erection of the memorial arch at the Royal Military College, Kingston, which will be constructed during the present year. The next annual meeting will be held at Ottawa.

APPEALS AGAINST PRICE AWARDED FOR RAILWAY.

TORONTO, April 23. — (Canadian Press.)—Appeal against the arbitrators' award of $11,188,500 as the amount the City of Toronto should pay for the street railway came before the first divisional court this morning, with Chief Justice Sir William Meredith as chairman.

NEVER HAD A DOCTOR.

BELLEVILLE, April 23.—(Canadian Press).—Samuel Moult, aged 75, died here early to-day of heart trouble. He was the father of George Wesley Moult, the Tyendinaga farmer, murdered last June by Maurice Barrie, and boasted a few days ago that he never had the services of a doctor.

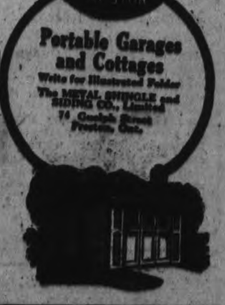

LA PREFERENCIA

BULL DOG SIZE

2 FOR 25¢

THE FINEST QUALITY

CIGAR

GENERAL CIGAR CO. LIMITED

CONTROLLED & OPERATED BY IMPERIAL TOBACCO CO. OF CANADA LIMITED

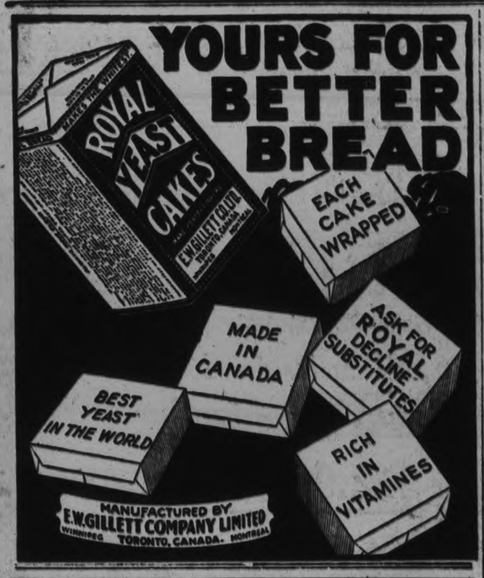

COBOURG AND DISTRICT

COBOURG, April 24.—The local community nurse, Miss Alford has reported to the Child Welfare committee that she has made 283 home visits from February 14 until April 1, a period of about six weeks. She has also inspected 827 children and held 6 Child Welfare clinics.

Council Asked Details.

The Cobourg Collegiate Institute board has submitted its requisition for the current year to the town council, asking for $16,000 which is $1000 more than last year. It was stated that part of the increase was due to the premium on $60,000 insurance, being payable this year. Upon motion it was decided that the estimate should be handed back to the Board and a detailed statement requested.

Weddings of Interest.

Foster-Young—A marriage of interest to many throughout this section was solemnized at Trinity Methodist church, Napanee, by the groom's cousin, Rev. A. H. Foster, when Miss Gertrude Young, Bowmanville, was married to Mr. H. W. Foster, Bowmanville. The happy couple left for points east on their wedding trip before going to Bowmanville to take up residence, where both have many friends and well-wishers.

Carey-Avery—At St. Peter's church here on Saturday, Rev. Canon F. J. Sawers, M.A., officiated at the marriage of Miss Edith Carey, of Smith Falls, to Mr. Richard Henry Avery, of Cobourg. They will make their home here.

Welch-Crossen— At St. Michael's church here on Wednesday evening, Rev. Father Corkery officiated at the marriage of Mr. Daniel Welch and Mrs. Margaret Murray Crossen, of Grafton. The happy couple will make their home in Cobourg. Citizens unite in hearty congratulations and good wishes to both couples.

Murray Farmer Fined.

A farmer living near Weller's Bay on the Murray canal, came before Police Magistrate Floyd here, charged with selling moonshine whiskey, which, it is surmised, that he manufactured. He was fined $200 and costs. The fine was paid.

Going Out of Dairying.

Mr. F. H. Benedict, who resides a couple of miles north of Cobourg, is going out of dairying business and will put his entire herd of nineteen Holsteins under the hammer. Mr. Benedict is one of the well-known breeders and dairymen of the district.

Going to Cuba to Live.

Mrs. J. V. Hercourt and Mr. Robert Harcourt have left Port Hope, which place has been their home for many years, for Detroit, where they will remain for some months, before going to Cuba, where they will probably make their future home.

Cutting Trees on the Streets.

Many requests from residents of the town asking to have certain shade trees in front of their properties removed, have come up before the Town Council and many of them have been granted, the town men doing the work. At the last council meeting it was decided that the ratepayer who asked for the removal of a tree, must pay for the same. The wood from the trees cut down, has been given to the poor of the town.

Concert at Hall's Corners

Friday night the Hall's Corners young people and the Hamilton community orchestra held a joint entertainment in the Sunday school hall, which was well attended and very much enjoyed. Both organizations are composed of very enthusiastic young people, who know well how to entertain and provide a good time for an audience. The Hamilton Community Orchestra is a fine organization.

Marriage at Hamilton.

Mrs. J .W .Spragge, wife of the manager of the local branch of the Dominion Bank, and her daughters were among the guests at the marriage Saturday in St. Paul's church, Hamilton, of Mrs. Spragge's niece, Miss Marion Illeen Innes, daughter of Mr. and Mrs. R. L. Innes of Hamilton, to Mr. Max Haas, son of Mr. and Mrs. Stephen Hass, of Toronto and Cobourg. The bride was honored by several pre-nuptial gatherings held in her honor in Toronto, Mrs. Stephen Haas giving a dance for her.

Moving to Kitchener.

Mr. and Mrs. John Cowls and family, esteemed residents here left Cobourg last week for Kitchener, where they will reside in future

Local and Personal.

Mr. Stanley Winter moved on Wednesday last from Port Hope to a farm near Centreton in Haldimand township.

Mrs. P .S. Allen, James street, intends leaving town in about a fortnight to join her husband, who is going into business in Los Angeles, California. Mr. Allen is a former councillor of the town of Cobourg and was formerly in the coal business here and later owned a friut store.

Mr. Alex Isaac, a well-known citizen and retired agriculturist, has returned from Florida where he spent several months.

Mrs. McIntosh has been staying at Roseneath taking care of her sister, Miss Sloan, who has been ill.

Mr. and Mrs. F. J. Gillespie, esteemed residents, have returned to Peterboro, where they will make their home.

Mr. and Mrs. Frank Black, Pittsburg are in town and will open up their summer home about May 1.

REABORO MAN FOUND AFTER LONG SEARCH

LINDSAY, April 24. — Cecil Hanna, aged 21 years, son of Mr. and Mrs. R. Hanna, of Reaboro, who mysteriously disappeared about a fortnight ago, was located Saturday night by the police at London. He was discovered diving into the river Thames and swimming about with his clothes on to his heart's content.

The young man had been a patient of a Whitby institution but had been brought home, as it was thought that he had recovered. After his mysterious disappearance the whole countryside had been searched. The news of his whereabouts brought considerable relief to his relatives.

After a Siege of SICKNESS Also for Nursing Mothers

There is nothing better as a Recuperative than a course of

Vin St-Michel

(ST. MICHAEL'S WINE)

It will clear up any trouble of the digestive organs. It will restore tone to all digestive functions and greatly improve assimilation and nutrition. It will overcome nervous depression and debility.

AT DRUGGISTS ONLY

La Compagnie Gentle Limitee, 482 St. Paul Street West, Montreal. Dandicolle & Gendin, 18 Quai de Queyries, Bordeaux, France.

IN LAKEFIELD AND DISTRICT

Firemen's Dance the Outstanding Event—Motor 'Bus Service to Peterborough — News Paragraphs.

LAKEFIELD, April 24.—The outstanding social event of the week will be the dance given by the local fire brigade and it promises to rival all their other dances both in point of attendance and also in the novelty dances which are being arranged.

The fire brigade is a village organization which is of tremendous value to the community and stands ready to give service in its own department at the first clang of the fire bell. The brigade has won honorable mention from the inspector for their prompt response to the test calls made, and on the few occasions when genuine calls have come they were remarked for their promptness and efficiency. Do citizens realize what a fire brigade means to a village, where for obvious reasons it is a voluntary effort? The firemen hope to secure a set of up-to-date ladders and are making a plucky attempt to raise the money themselves instead of adding the cost to the expense account of the village and thereby raising the tax rate. Let all help the boys of the brigade and incidently spent a pleasant evening.

A Bus Service

Dr .M. P. Kennedy has obtained a contract from the C.P.R. to provide a bus service from McCracken's Landing to Peterboro via Lakefield to connect with the C.P.R. passenger trains to Toronto, Dr. Kennedy has purchased a fifteen passenger motor bus and will probably continue the service between Lakefield and Peterboro all the year round. This would be a great convenience to Lakefield people, who wish to make business trips to Toronto within a limited time.

Radio Attraction.

The splendid outfit, installed by local branch of the G.W.A. in their rooms, is an attraction for many of their friends and almost every evening one can find a room full listening to the wonder of the age.

Water Very High.

The water in the river is very high at present and the view either from the bridge or the dam is well worth while. A community effort to beautify the river bank on the east side below the planing mill would add greatly to the beauty of the scene.

Labor Activity.

Work will be begun very soon on the new bridge, when there will be great activity on both sides of the river. Probably the dam will be put in shape to accomodate the traffic for the summer. This would solve the problem which has vexed the minds of many dwellers on the west side of the river.

Work was resumed with a full staff on Monday morning at the Canada Cement Co's plant, and both construction work and the clearing up of the site of the original building will be resumed. Work has never ceased at the plant but has been carried on with a reduced staff.

Spring Cleaning.

The long delayed spring has arrived and means to stay apparently and one of the first results is the plunge into spring cleaning which most good housewives have taken during the past week. The family clothes line, long dedicated to the family washing, now contains the family furs, airing before going into seclusion with the fragrant moth preventatives, also carpets, rugs, clothing, curtains and bedding, the latter, in some cases being a display of home made patchwork quilts of dazzling hue. In a past decade quilt making was a fine art and patterns were a diligently sought as in the present day are crochet patterns. House cleaning is in full swing and provides the housekeeper with something to occupy her mythical spare minutes.

Personal Mention.

Mrs. Elmo Kidd and family of Indian River are guests of Mr. David Darling.

George Baisdon of Kenora is the guest of his sister, Mrs. James Mahood.

Miss Corkery spent the week-end with her parents, Mr. and Mrs. John Corkery of Peterboro.

W. C. Garbutt of the Imperial Oil Co., Hamilton, was in the village last week with his parents, Mr. and Mrs. Robt. Garbutt.

Mr. and Mrs. George Nelson of Dourp were in the village on Saturday the guests of Mr and Mrs. John Blewett.

Mrs. Graham Bromley and children, who have been visiting Mr. and Mrs. W. J. Webster, returned to Peterboro on Saturday.

Mr. and Mrs. C. W. Finnemore of Toronto were in the village last week, called here by the illness of the former's father, Dr. C. W. Finnemore.

Mr. John Blewett returned home on Saturday after spending a few days in Toronto.

Dr. M. P. Kennedy was in Toronto last week on business.

R .A. Charlton of Young's Point motored to the village on Sunday.

Jack Miner Coming.

Jack Miner, who is well known and famous for his wonderful bird colony, will give an illustrated lecture in Lakefield on May 2 in the lecture room of the Methodist church. He will also give a lecture in the afternoon of the same day in the Queen street theatre. This will be a great treat for Lakefield audiences.

DYE KEPT FAST.

Add Epsom salts, about a tablespoonful to each gallon of water, when you are washing dark serge frocks. Then the dye will not run.

An INVINCIBLE Treat

Everyone in the family will enjoy the delicious deserts made from McLAREN'S INVINCIBLE Jelly Powders.

Sixteen Fruit Flavorings.

Easy to make Economical.

1 Package Serves Eight People.

Ask for McLAREN'S INVINCIBLE

Made by McLAREN'S LIMITED, Hamilton and Winnipeg.

NEWS PARAGRAPHS OF YOUNG'S POINT

A Former Rector of St. Aidan's Bereaved—Visitors Over Week-End.

YOUNG'S POINT, April 24. — Mr. Walter Young spent a few days last week in Peterborough.

Mr. and Mrs. John McMoyle and children visited friends in Lakefield on Saturday.

Mr. and Mrs. Wm. Scollard and family of Peterborough visited Capt. Scollard on Saturday.

Mr. George Nichols of Selwyn was in the village on Thursday.

Mr. Charles Rishor of Peterborough, was in the village on Friday.

Mr. Thompson Braden of Lakefield, visited friends in the village on Thursday.

Rev. Mr. Hughes was in Lakefield on Friday.

Miss Bertha Robinson, Lakefield, spent Friday at her home in the village.

Mr. T. McCaulay of Burleigh Falls, was in the village on Tuesday.

Mr. Frank Freeburn was in Lakefield on Friday.

Mr. Jim Raddon spent Saturday in Peterborough.

Mr. Earnshaw of Apsley registered at the "Carleton House" on Thursday.

Mr. Jack Northey of Mount Julian was in the village on Saturday

Messrs. Roy Everett and Frank Condon of Lakefield were in the village on Friday evening.

Mrs. Garrett of Dummer was in the village on Saturday afternoon.

Mr. J. MacDonald of the MacDonald Lumber Company was in the village from Petesborough Saturday on business.

Mr. Steve Dunk spent Saturday in Peterborough.

Misses Hilda Bulloch Bessie Willson, Margaret Young, Helen Charlton Kathleen Young and Messrs. Donald Charlton and Russell Brook of the Lakefield High School spent the week end at their respective homes in the village.

Mr. George Donaldson spent the week end at his home in Lindsay.

Mr. Andrew Batten of Dummer was in the village on Thursday.

Misses Clare and Kathleen Young were in Peterborough on Saturday.

McNaughton—Born on Thursday April 19, to Mr. and Mrs. Aaron McNaughton, a son.

Hill—Deep sympathy is felt in the village and community for Mr. and Mrs. Richard Hill of Deer Bay in the death of their infant son.

Former Rector Bereaved

The members of St. Aidan's church and the entire community were shocked to hear of the death of Mrs. Robbins wife of Rv. J. J. Robbins. Mr. Robbins was rector of St. Aidan's church here at one time for three years, but it now incumbent at Cold Water While at Young's Point Mr. and Mrs. Robbins made many warm friends who extend their warm friends, who extend their heartfelt sympathy to Mr. Robbins, in his great affliction.

It Rests the Wrist

THE whole body is relaxed, the ironing is done far more quickly, and the end of your ironing finds you with untired arms and wrists, if you iron the

Hotpoint

way. The thumb rest, an exclusive Hotpoint feature, relieves all strain from the wrist, and makes ironing an agreeable duty, rather than a weary task.

For sale by dealers everywhere.

"Made in Canada" by Canadian General Electric Co., Limited

Head Office, Toronto

HASTINGS PERSONALS

HASTINGS, April 24.—Dr. W. N. Campbell spent the week-end with his parents at Alexandria.

Miss Julia Coughlan of Peterboro spent Saturday in town.

Mrs. Chas. O'Rielly of Norwood spent Sunday with Mr. and Mrs. T J. O'Niell .

Dr. J. H. and Mrs. Hess spent Sunday with friends in Wooler.

Mr. W. Innes of Campbellford has purchased Mr. T. Curel residence through Mr. A. E. Chapman.

Mr. and Mrs. Joseph O'Niell and Miss Jean O'Niell of Marmora spent Sunday with Mr. and Mrs. T. J. O'Niell.

The infant daughter of Mr. and Mrs. Geo. Sargent was taken to Nicholl's Hospital, Peterboro on Saturday.

Lacrosse Notes.

The Juvenile Lacrosse team held their first practice Saturday afternoon and with the large turnout it looks as if Hastings has a good chance for capturing the championship of this district.

Hastings people where shocked to receive the sad news of the death of Mrs. Dr. J. J. Wade which took place at Sault Ste. Marie, Mich. The remains were taken to Balderson for interment which took place Sunday afternoon.

Simple Application That Dissolves Blackheads

No more squeezing and pinching to get rid of those unsightly blemishes, blackheads. There is one simple, safe and sure way to get them out, and that is to dissolve them. Get about two ounces of peroxine powder from your druggist—sprinkle a little on a hot, wet cloth—rub briskly over the blackheads for a few seconds—wash the parts, and every blackhead will be gone. Pinching and squeezing out blackheads make large pores, and you cannot get all of the blackheads out this way—while this simple application of peroxine powder and water dissolves every particle of them and leaves the skin and pores in their natural condition.

RIGHT OF BANKS

(Continued from page 3.)

as a matter of principle I am diametrically opposed to it."

H. E. Spencer, of Battle River, Progressive, said that Canada was one of a minority of countries who allowed this right to banks. He also asked that the section stand.

The clause then stood.

The right of "private bankers" to do business was questioned by L. J. Ladner, Conservative, South Vancouver.

Under the existing law the term "private banker" may be used in English or French, but is prohibited in a foreign language.

"I think," said Mr. Ladner, "that no institution should be allowed to use the word 'bank' unless it is a chartered bank under the Bank Act."

"Or chartered under some special act," put in W. C. Goode, Progressive, Brant.

"That is another matter," added Mr. Ladner.

Sir Henry Drayton agreed that it was odd to permit private bankers in English or French but not in any other language.

The chairman said that the native born people of Canada had a business understanding of private banking which newcomers did not have.

Henry T. Ross, secretary of the Canadian Bankers' Association, explained that private bankers had been operating in Canada for well on to a hundred years, and it was thought unfair to interfere with them. The prohibition of the use of the term "private bankers" by foreigners was introduced ten years ago at the request of the Italian Consul-General after there had been large losses in connection with private Italian bankers in Montreal.

Mr. Good pointed out that a foreigners might legally go into the business so long as he put up his sign in English or French.

"He would not make much money that way," commented the chairman

Sir Henry Drayton called attention to the fact that it was only individuals who could become private bankers. An incorporated company could not do so.

There are two additional sections in the bill this year to further limit private banking among foreigners. These new clauses grow out of the Winnipeg failure in which $750,000 was lost. The sections on this subject ,new and old, all were held over for further consideration.

H. O .Powell, general manager of the Weyburn Security Bank, a chartered bank, will be the witness this morning. It is now arranged that Major Douglas ,of "Douglas Credit Scheme" fame, will appear this afternoon.

GOOD GINGER WINE.

By adding sugar and water with Parke's Ginger Wine Essence you can make delicious ginger wine, a pleasant, invigorating and healthful temperance beverage. 25c and 50c at Bond's Drug Store, corner George and Hunter streets.

Roseneath Personals.

ROSENEATH, April 24.—One of the oldest residents of Alnwick passed away recently, in the person of Mrs. John Coombs, wife of the late John Coombs, in her 85th year.

The funeral was held from the residence of Mr. Alfred Sherwin and was conducted by the Rev. Mr. Walsh, pastor of the Methodist church, of which deceased was a member.

Mr. Fred Field, his son Billie and Nurse, of Cleveland, are spending a few days at Mr. Field's farm.

Mr. Sparling of Cobourg was a recent visitor here.

New Additions.

Mr. Kelly has received a beautiful Belgium police dog from Toledo, Ohio.

Mr. W .A. Sherwin is spending a few days in Hastings.

2 TRAPPERS DEAD IN LONELY SHACK

Gruesome Discovery Made by a Lumberman—Police Are Investigating Tragedy

FORT WILLIAM, April 24—(Canadian Press).—With no means of communication with mile post 150, the scene of the double tragedy of yesterday when the bodies of two trappers in a lonely shack were found, Return of the police and coroner to Sioux lookout is awaited in order that official opinion may be available as to whether deaths were the result of murder and suicide or the work of an outside agency. All that is now known is that Dulphiste, aged 74, was found with his head severed and his trapping partner was discovered alongside of him with a bullet in his breast. Information was communicated from Valora by a lumberman who found the bodies when he went to make a friendly call.

PLANS ANNOUNCED

(Continued from page 3.)

The ceremony will be performed with the couple standing in the centre of a little group formed by the royal family and the bride's parents. After the ceremony, the couple, the royal family and the members of the Cabinet, will sign the register, and the bridal couple will be the first to leave the Abbey, driving over a longer route to Buckingham Palace where they will be joined by the other members of the Royal family and guests at the wedding banquet.

They will leave the Palace about 4 o'clock, driving to the station, and taking a special train for a little place in Surrey, where they will spend several days.

Reduction of Duty Meets Opposition.

LONDON, April 24.— (Canadian Press Cable.)— The opposition amendment to the budget proposing a reduction of the duty on tea from eight pence to the pre-war level of five pence, which was supported in the house of commons yesterday by all the opposition groups, was defeated by 257 to 179. The supporters of the proposed reduction contended that as beer was not a necessity to the same extent as tea and not an article of such general consumption, the reduction of the beer duty (a penny per pint to the consumer) was not sufficient relief for the indirect taxpayers.

Major Archibald Boyd-Carpenter, financial secretary of the treasury, on behalf of the government, contended that this was the least onerous of all the duties. He pointed out that with the imperial preference duty actually little higher than it was before the war the government could not afford to lose £3,000,000, which was involved in the proposed reduction.

The present duty on tea was finally confirmed by a vote of 260 to 182.

Public Now Prefers Vegetable Laxative

Dr. Caldwell's Laxative Syrup Pepsin affords prompt relief in a natural way

THE public is constantly becoming more discriminating in its choice of things. Those subject to constipation try to learn what makes them constipated, and then avoid it. If constipation persists in spite of all their efforts they take the mildest, most easily tolerated laxative obtainable, and not a drastic physic that upsets them for days afterwards. As over 10 million bottles of Dr. Caldwell's Laxative Syrup Pepsin are sold a year, a large proportion of the people must believe that this mild vegetable compound is the proper remedy for them, and so it is. No need to take salt waters and powders that dry up the blood; coal-tar drugs in candy form that produce skin eruptions, or calomel that salivates. These drugs are "heroic measures", over-effective, weakening and griping.

The best constipation remedy is the one that moves the bowels without shock to your system, and such a one is Dr. Caldwell's Laxative Syrup Pepsin. It is a vegetable compound of Egyptian senna and pepsin with pleasant-tasting aromatics, and has been satisfactorily sold for 30 years. Unlike the harsher physics it does not produce a habit, and increased doses are not required; in fact, it so trains the stomach muscles that in time medicines of all kinds can be dispensed with.

ANY FAMILY MAY TRY IT FREE

Thousands of parents are asking themselves, "Where can I find a trustworthy laxative that anyone in the family can use when constipated?" We urge you to try my Laxative Syrup Pepsin. I will gladly provide a liberal free sample bottle, sufficient for an adequate test. Write me where to send it. Address Dr. W. B. Caldwell, 33 Caldwell Building, Toronto, Ont. Do it now!

Many take a teaspoonful of Syrup Pepsin once a week as a health safeguard. Others use it only when required, as, for example, Mrs. Jack Turtle of Cherry Valley, Ont., who finds it equally valuable for herself and the children, and Mr. H. S. McLaren of Montreal, Que., who uses it regularly. Try Dr. Caldwell's Laxative Syrup Pepsin in constipation, biliousness, piles, headaches, sallow complexion, and to break up fevers and colds. A generous-size bottle can be had at any drug store, and it costs less than a cent a dose!

TAKE DR. CALDWELL'S LAXATIVE SYRUP PEPSIN *The family remedy*

RUMORED RETIREMENT HEAD HOTEL COMMISSION

LINDSAY, April 24.—In connection with the political situation in Victoria County, it was rumored on the streets on Saturday that Edgar Watson, M.L.A., North Victoria, and Chairman of the Hotel Commission, would retire from politics at the close of the session. This rumor could not be verified, as Mr. Watson was in the city.

A convention is to be held at Fenelon Falls at an early date, and it promises to be an interesting one.

SIDE FASTENINGS.

Side fastenings are used on gowns and coats alike and there is no indication of a wane in their popularity.

Let the roof lend beauty to the house

BEAUTY in a roof need no longer be linked with heavy cost.

First to introduce the Asphalt Slate to Canada: always seeking improvement in quality; ever planning for new color effects; ready from the first to make good the slightest defects should any occur, Brantford Roofing Company have made roofs at once beautiful and practical.

Distributed under Brantford Roofing Trade Marks, through Brantford Roofing Dealers. Stock carried, information furnished, service rendered by our dealer in your district.

Write for descriptive literature, or advice on Roofing problems.

Brantford Roofing Co., Limited

Head Office and Factory: Brantford, Ontario

Branches at: Toronto, Montreal, Halifax and Winnipeg

Brantford Roofs

For Sale by Alfred MacDonald Lumber Co., Ltd.

WOMEN'S SWISSTEX HANDKERCHIEFS
In new Gingham patterns. Very attractive Beautifully fine quality. Special, each 25c

RICHARD HALL & SON LIMITED

FAIRY QUEEN HUMAN HAIR NETS
Cap shape, First Quality
On Sale on Wednesday, each 5c

Bigger Business Specials
FROM THIRD FLOOR RUMMAGE DEPARTMENT

120 ONLY
120 House Dresses, 98c ea.
Made of fine quality English prints and chambrays. Assortment of smart styles in combination materials and neatly trimmed. Dresses worth $1.50 each. On Special Sale for the last week of the Bigger Business Campaign at 98c

WOMEN'S SHADOW-PROOF
Princess Slips
Made of white self-stripe dimity, hemstitched top, yoke and shoulder straps. Skirt has two thickness of material, making it absolutely shadow-proof. Extra special for Wednesday at, each $1.45

WOMEN'S HEMSTITCHED WHITE NAINSOOK
Step-Ins
Full sizes, made of fine quality white nainsook, hemstitched and bound with check muslin. On Sale Wednesday only, pair 49c

1,500 YARDS YARD-WIDE UNBLEACHED COTTON
A rare bargain for the last Wednesday of the Bigger Business Campaign Sale. Buy all you can use at this remarkably low price. It's less than we can buy it at the mill today. On Sale Wednesday, per yard 15c

240 Pairs New Models
Corsets

Two styles—one with wide elastic top for slight figures and the other a good model for medium figures. White and pink coutil and non-rustable steel filling. Fitted with strong elastic hose supporters. On Special Sale for the last week of the Bigger Business Campaign at, pair 89c

2,000 YARDS WHITE DIMITY PYJAMA CLOTH
A full case of mill ends, running 5 to 20 yards. Buy any quantity you can use at special, per yard .....
15c
Good value at 25c and a splendid bargain at 15c yard.

300 Polly Prim Aprons
Assorted fast color prints, trimmed with plain chambrays. Much less than regular value for the Bigger Business Campaign. On Sale Wednesday each 47c

10 DOZEN ONLY
Bungalow Kitchen Apron
Well made, nicely finished Aprons. Made of fast color, neat pattern prints. Special for Wednesday only at, each 59c

Girls' White Nainsook Bloomers 49c
Made of very fine quality nainsook in all sizes from 8 to 12 years. Elastic at top and at knees. On Special Sale Wednesday, pair 49c

Rummage Sale of .. Notions

Clapperton's 200-Yard Cotton Spools	5c
Nickel-Plated Brass Safety Pins, assorted sizes to the card	3 doz. for 10c
Loose-Leaf Needle-Pointed Pins	3 for 10c
Hair Pins, regular 5c box	3 for 10c
Best Brass Pins, 10c pkg, for	5c
Fairy Queen Hair Nets, human hair, cape shape	5c

White Saxony Flannelette
27-inch width, splendid quality, full bleach. Now worth 25c a yard. 300 yards only to sell special on Wednesday at, per yard 17c

MERCURY BRAND WOMEN'S SUMMER WEIGHT CASHMERETTE STOCKINGS
Full fashioned, widened top, seamless Hose. Assorted heather mixtures. Spliced heels, toes and soles. Regular 75c value. On Sale Wednesday at, per pair 49c

Cotton Crash Towelling
Half-bleach, with colored border. Good wearing quality for either hand or glass towelling. On Sale Wednesday at ..... 3 yards 25c

Women's Swiss Ribbed Cotton Vests
17c 3 For 50c (SLEEVELES) One case of 50 dozen in women's sizes to sell special for the last week of the Bigger Business Sale at ..... 17c 3 For 50c

CUPS AND SAUCERS.	PLAIN WHITE ENGLISH SEMI-PORCELAIN PLATES	PLAIN WHITE CUPS AND SAUCERS	SEPARATE WHITE CUPS	SEMI-PORCELAIN PLATES	CUPS AND SAUCERS
In Kermis shape, with dainty floral, bird and band design. Regular 50c qualities. Wednesday, per Cup and Saucer 23c	6-inch Tea Plates .....15c 7-inch Breakfast Plates, 19c	High glaze finish, large size. Rummage Dept., per Cup and Saucer 13c	50 dozen Cups alone to clear Wednesday at, each 8c	In clover leaf and edge-line pattern. 6-inch Tea Plates .....17c 7-inch Breakfast Plates, 23c 8-inch Dinner Plates 25c	Clover leaf and edge design Cups and Saucers. Rummage Dept, Wednesday 15c

Five Day Sale Of Smart Style NEW SPRING SUITS

One Grand Month-End Clearance of All Suits In Stock.
Wednesday—Thursday—Friday—Saturday—Monday

At $25.00 We Offer Exclusive Style Suits
WORTH $35.00 TO $45.00
At this popular price we've collected a grand assortment of genuinely stylish Suits, all from the very best makers of high-grade garments. There's styles to suit every age, from the misses' swagger box and Russian blouse styles to the smart tailored models for ladies' wear. Made of best quality tricotines and Poiret twills. Sizes 16 years up to 40 bust.

At $12.90 We Offer Smart Homespun and English Tweed Suits
WORTH UP TO $23.50
These are tailored and sports styles. Made of all-wool materials, and for street, business and sports wear they are stylish and serviceable. This will be recognized as an unusual price for well tailored, good quality Suits, and only quoted to ensure an unparalleled Sale for the last five days of the Bigger Business Campaign.

The Gigantic Sale of Silk Hosiery Continued During the Remaining Five Days of the Bigger Business Sale.

Fancy Silk Hose
In black with self clox and grey, black and sand with fancy self stitch. These are substandards, but are so slightly imperfect that they are hard to tell from first qualities. A Bigger Business leader at, pair 69c

"Monarch Knit" Silk Hosiery
Guaranteed to fit well, wear well and look well. Colors of suede, silver, black, cordovan, grey and beige. In fancy self stripes and plain, with seam backs. Full range of sizes. A special One-Day Sale price of, pair 95c

FANCY CLOXED PURE
Thread Silk Hosiery
These quality Hose formerly sold at $2.50 per pair. Fancy self embroidered clox in colors of black, white and beige. All sizes. Special One-Day Sale price, pair $1.95

"A" Quality Art Silk Hose
Fine quality in good fitting, seamed back styles. These are guaranteed perfects, and may be had in colors of grey and black. Bigger Business Hosiery Sale, per pair 69c

Black White Cloxed Fibre Silk Stockings 98c
A fine quality of artificial silk, with white embroidered clox. All sizes. Specially priced for one day, tomorrow, per pair 98c

LondonLady Sport Hose
Woven in neat fitting styles from silk lisle thread in fancy stripe designs. Made from the best yarns with the single purpose of giving long wear and the utmost satisfaction. Colors of beige and grey. All sizes. One-Day Sale, per pair 69c

Nine Star Bargains in Good Quality Cottons

2,000 YARDS FINE FULL BLEACHED COTTON	"PRUE" BRAND MADAPOLAM	700 YARDS UNBLEACHED SHEETING	1,000 YARDS CIRCULAR PILLOW COTTON	2,000 YARDS 36-INCH UNBLEACHED COTTON	1,000 YARDS WHITE SAXONY FLANNELETTE	3,000 YARDS WHITE NAINSOOK	HORROCKSES' BLEACHED SHEETING	72-INCH TABLE DAMASKS
36 inches wide, firmly woven from fine even thread. A leader in the Bigger Business Campaign at, yard 19c	A splendid quality, particularly adapted for lingerie apparel. Note the width—42 inches — and the price for Bigger Business Campaign, yard... 39c	72-inch width, good quality, clean even thread cotton, Bigger Business Sale price, per yard ... 47c	40, 42 and 44-inch widths. C. P. C. brand, full bleached. Bigger Business Sale price, yard 39c	at less than today's mill price for a Bigger Business Sale leader. Not more than 20 yards sold one customer. Yard 15c	First quality, soft downy finish, 34 inches wide. Specially priced for Bigger Business Campaign, yard... 23c	Fine quality, "Prue" brand, sheer, soft finish Nainsook. Guaranteed perfect cloth. Bigger Business Campaign price, yard, 15c	"Horrockses" — the famous English manufacturers—need no advertising. This Sheeting is 80 inches wide and sells regularly at $1.35 yard. Bigger Business Campaign, per yard 98c	Six different damask designs to select from. All the appearance of the pure linen Damasks and equal wear and laundering quality. Bigger Business Sale price, per yard 89c

Four Star Specials from the Dress Goods and Silk Departments.

An All-Silk Black Paillette
With a rich high finish, 35 inches wide, is a good draping fabric, and much in demand for skirts, smocks and dresses. Specially priced for a One-Day Sale at, per yard $1.49

Broadcloth Flan'el
54 inches wide, in colors of navy blue, delf blue, sand, taupe, French grey, jade green, rose, tan, negro and mauve. A rich finished material, used for skirts, dresses, smocks and separate coats. One-Day Sale price, yard $1.95

Crepe Romaine
You'll find this rich heavy-weight Crepe Romaine an ideal material for new gowns and smocks. 39 inches wide. Showing black, navy blue, brown, French grey, cocoa, petunia, tangerine and buttercup colorings. Special for Wednesday at, per yard $2.98

A Splendid Range of Fancy Crepe
A wide range of new combination colorings and designs. You'll find them ideal for smocks, dresses and trimmings, and unusual value for Wednesday at, yard 75c

FELTOL FLOOR COVERING
2 YARDS WIDE
SPECIAL WEDNESDAY
38c

Hall's Home-Furnishings
Are Not Only The Most Artistic But The Lowest In Price.

COCOA MATTING
FOR YOUR VERANDAH STEPS
36 INCHES WIDE
82c

Frosted Silver Breakfast or Apartment Dining-Room Suite
$89.60
This is one of the choicest of the new novelties brought out this season. In the Suite are 4 Chairs, Table, Buffet and Tray. A very unique Suite in every way. Nothing like it ever shown in Peterborough. Bigger Business Campaign special $89.60

BOTH ROUND AND OBLONG SHAPES
Parlour Tables
Both mahogany and walnut finish. Very desirable Tables for any room and decidedly good value at our Bigger Business Campaign price Wednesday, each $7.50

REGULAR $4.00 QUALITY HEAVY QUALITY
Rag Rugs
Big size, 37 x 72 inches. Very strong, good wearing, closely woven Rug and a splendid combination of good colors. Bigger Business Campaign special for Wednesday, each $2.98

Wilton Hall Rugs
The size is 27 by 50 inches. All the same design and colorings. The size is 4 inches short of the standard size, and for that reason you save on each Rug $2.00, as the regular price of the same Rug, size 27 by 54 inches, is $7.85, and this is the new lower price. Special Wednesday, 2 p.m. to 5 o'clock, each $5.85

THE FINEST OF
White Scotch Curtain Muslin
A quality of Muslin that cannot be equalled for its wearing and washing qualities. A big assortment of spots and figures to choose from. A quality Muslin that will look well on any window. Bigger Business Campaign special Wednesday, yd., 69c

Cross Bar Muslin Sash Curtain
They are made with hemstitched hem on one side and bottom and heading and rod space at top. Extra good wearing and washing Curtains. Bigger Business special Wednesday, pair $1.00

Spot Curtain Marquisette
800 YARDS IN A SPECIAL PURCHASE TO MAKE A BIG ONE-DAY SPECIAL WEDNESDAY
We have lowered the price for the Bigger Business Campaign to, yard .....
48c
Every yard excellent value at 59c and some worth 65c a yard, and every yard new fresh clean curtain material.

JUST A HUNDRED OF
These Japanese Rugs
They are extra heavy. Size, 24 by 48 inches. Suitable for bedrooms, kitchen, verandah or summer homes. Just a hundred to sell Wednesday at this very low price each 39c

Bed Couch Special $12.95
Can be made into single or double bed. Complete with Mattress. Covered in green denim. A very serviceable and useful piece of furniture. Bigger Business Campaign special $12.95

9 O'CLOCK SPECIAL FOR WEDNESDAY MORNING
Fifty Ends
Curtain Materials
IN LENGTHS FROM 1 TO 5 YARDS TO A PIECE
All desirable curtains materials, including Nets, Madras, Scrim, Marquisette and Voile, in white, ivory and ecru. Bigger Business Campaign 9 o'clock special Wednesday, yard 12c

ANOTHER LOT OF THOSE
Good Chintzes
60 PIECES IN THE LOT
In lengths from 1½ to 5 yards to a piece. Regular values from 60c to $1.29 yard. Bigger Business Campaign special Wednesday, per yard 32c

TWO SIZES IN SIMMONS'
Steel Beds
WALNUT FINISH
They have 2-inch continuous posts and one-inch fillers in between. Very strong, substantial, good looking Beds. Bigger Business Campaign special for Wednesday at, each $15.00

Scotch Curtain Muslin 29c yard
The ideal curtain material for bedrooms, kitchen, bathroom, attic or cellar windows, 30 inches wide. You have spots, figures and stripes to choose from. Some have wide plain band edges. An excellent wearing and washing quality. Good value at the regular price, 38c. Wonderful value at the special Wednesday price, yard 29c

SERVED BY TWO ELEVATORS

Bargain Annex

ALWAYS AT LOWER PRICES

Time-Limit Sales

9 A.M. TO 10 A.M.

Women's Pink or White Balbriggan Bloomers - 25c

Made very generous in size are these Bloomers and of excellent quality balbriggan. The usual "Snug-Fit" style, with elastic at knees and waist. It is only our large buying power which enables us to sell these garments at this low one-hour price.

No 'phone orders and not more than four to one buyer.

4.30 TO 5.30 P.M.

Three Hundred Yards

Fine Swiss Embroidery Baby Flouncings, Yd. 39c

We have never heard of fine Swiss 27-inch Flouncing being sold at this low price. Many dainty designs to choose from, some hemstitched, others scalloped. Many designs suitable for baby dresses are included in this lot. The regular values are in some cases double what we ask.

Women's "Step-In" Bloomers of Balbriggan - - - - - - - 39c

Getting more popular day by day are these Step-Ins. Made exceptionally well, with elastic waist, umbrella knees, dainty lace edging. The make, "Moodie Brand," is noted for the quality of garments made, so one will certainly find satisfaction.

Children's 'Moodie Brand" Hygeian Knitted Waists - - 21c

Truly, a low price for these excellent Waists. Made in the elastic knit style, crochet lace edging at neck and shoulders. Handy, comfortable garments for the kiddies, and early buyers will find all sizes in the lot.

Earthenware Mixing Bowls, in All Sizes 12c to 79c

Truly, every home should have these Bowls in different sizes. They are sanitary to use; nothing to chip off. They are economical because the prices we ask for them are very low. You may choose any size from 6 to 10 inches and in either brown and white or plain yellow. Included in this lot are individual custards.

Values Which Will Create a Stir!

Each Wednesday we endeavor to place before the people of Peterborough seasonable merchandise at lower prices. We call particular attention this week to the special values in Women's Hose, Bath Towels and Earthenware Mixing Bowls.

Large Size, Fine Quality, 8-Ounce Rolls St. Lawrence Toilet Paper, 6 Rolls for 39c

One of the best quality Crepe Toilet Papers made. Put up in full 8-ounce rolls and labelled "St. Lawrence," a quality which we have sold continually and at 10c roll. Better buy in a future supply at this low price.

Not more than two lots to one buyer and no telephone orders.

Buy English Curtain Nets in the Bargain Annex at 23c Yd.

Good quality? Yes, and choice of Colbert or scalloped edges in colors of cream, ecru or white. Many women will take advantage of this extraordinary Sale to spruce up at least one room in the home. All are full yard wide.

About 400 Pairs of Women's FINE LISLE HOSE

Which Sell Regularly at 75c, 85c, 90c

49c Pair, 3 Prs. $1.40

Many well-known brands make up this excellent lot of fine Lisle Hose, "London Lady," "Penman's" and "Crown Brand." The colors are grey, brown, navy and heather mixtures, and they are shown in plain knit and drop-stitch styles. Every pair guaranteed first quality and not a pair which sold less than 75c a pair, and many are our 85c and 90c qualities.

Wednesday's Mid-Day Lunch, 50c

In Our Tea Room, 3rd Floor
11.30 A.M. to 2 P.M.

SOUPS
Cream of Tomato Vegetable

COLD MEATS
Roast Beef or Ham

HOT MEAT
Dressed Veal Cream Gravy
Lettuce Salad

VEGETABLES
Mashed Potatoes
Creamed Onions

DESSERT
Lemon Pie Ice-cream

Bread and Butter
Pot of Tea or Coffee

Yard-Wide Paisley Crepes, 69c Yard

A material which will make very inexpensive dresses, blouses, etc. The ground colorings are blue and brown, with Egyptian printed design. All 36 inches wide, and offered at a very low price in the Bargain Annex Wednesday.

HALF-PRICE SALE OF

Union Wool Delaines, 68c Yd.

Many prefer this material for children's wear, kimonas or blouses, and it certainly gives excellent wear. You will find floral designs on ground colors of blue pink, orchid, ivory and navy. Width, 27 inches.

Four Hundred Yards Superior Quality

35c English Longcloth 24c Yard

In the long run of every-day use the qualities of English material tell the tale. And this English Longcloth will help maintain the high standard of British cottons. Two qualities to choose from, both of firm weave and good weight, with a cambric finish.

Not more than 10 yards to a buyer and no telephone orders, please.

Large Values Mentioned in a Small Way

Superior Quality English Curtain Scrim, 15c.
Women's Black and Colored Silk Hose, 69c.
Splendid Quality White Flannelette, 19c.
Feather Filled Bed Pillows, 69c each.
Men's Two-Piece Merino Underwear, 79c each.
Men's Seamless Cotton Hose, 17c.
Hair Bow and Sash Ribbons, 29c.
Good Sized Leatherette Shopping Bags, 68c.
Women's Seamless Maco Cotton Hose, 2 pairs 58c.
Women's 50c Summer Vests, 38c.
Guaranteed Silk Gloves, for women, 69c.
Cressman's "Ideal" Sport Wool, 2-ounce skeins, 23c.
36-inch Tartan Plaid Dress Material, 39c yard.

2066th Bargain Annex Event

Bargain Annex

Open Two Days Each Week—Wednesday and Saturday

Repeating Last Wednesday's Sale

Women's Cloth Skirts at $2.95

And such an amazing collection at this price—tweeds, homespuns, serges and tricotines, in colors of sand, beaver, Pekin blue, grey, heather mixtures, navy and black. You will find 2-Piece Skirts and many other models. Trimmings are cording, tucks and folds. Very greatly reduced from their regular prices.

Bromley Collar and Cuff Sets, 39c

And they do improve the looks of the frock very much, these Linen Bromley Sets. Finished with brightly colored bindings of honeydew, red, rose, green, yellow, Copen. and mauve. All ready finished to put on your dress.

39c to 49c Yd.-Wide Drapery Chintz Etc. at 29c Yd.

Such a selection—Silkolines, Cretonne, Chintz, and Sateens. All full 36 inches wide and in a great array of colors, including blue, pink, maize, Copen., rose and cream. Practically every piece new this season and all first quality—no seconds.

Women's "Moodie Brand" Undervests

Factory Seconds and Overmakes

3 for 59c

It is such values as these which makes the Bargain Annex popular to Peterborough folk. You may choose from short sleeve or no sleeve styles. True, some of the garments are seconds, but the imperfections are small, and the price quoted more than compensates one for the small imperfection.

$3.95 Genuine Leather Hand Bags $1.95

Novelty Leather Hand Bags in grey and brown cobra grain leathers. Neatly lined with floral pattern materials. Nickle changeproof frames used. Real leather gussets used—not paper. Bought at a great saving and passed on to our Bargain Annex shoppers.

Men's Spring Weight "Knitwell" Combinations $1.69

These warm days make a fellow feel like getting into lighter underwear. These "Knitwell" Combinations are well made, in natural color, with long sleeves, ankle length, and all first quality. Every size from 36 to 42.

Three Hundred Pairs Splendid Quality

Large Size English Bath Towels, 79c Pr.

You may choose from All-White or Colored Bath Towels in sizes 20 x 41 inches, 20 x 45 inches and 20 x 36 inches. Striped centres and fringed ends comprise the colored lot, while the White Towels are made with hemmed ends. Certainly excellent value for this low price.

The CRESSMAN Company Limited

THE BURNBRAE CHURCH IS A LINK WITH THE PAST

Pioneers of District Raised Standard of Presbyterianism in 1836 — War Record of the Church.

CAMPBELLFORD, April 24. — When the pioneers of the Burnbrae district raised the standard of Presbyterianism in 1836 there was only one church between Cobourg and Belleville. The Anglicans had a parish in Marmora, the rector being the late Rev. Mr. Gandier, whose son, Rev. Dr. Alfred Gandier, is now principal of Knox College, Toronto. The men who first settled in Burnbrae were a sturdy type of Scottish manhood, well educated and grounded in the faith. They have all passed away, but the homes which they established are still in the possession of their descendants. Men may come and go in other places, but in Burnbrae the names of the original owners of the well-tilled farms are perpetuated.

The first thought of these pioneers after they had put up primitive dwellings was to establish a school for their children and a place in which to worship for the older people. It was a hard task to secure a settled minister but in 1840 a young missionary from Kingston, Rev. Dr. Robert Neill, who visited the district to hold services in some of the houses, accepted an invitation to remain among them. He remained there until his death 50 years later, and his grave, the place chosen by himself as his last resting place, marks the site of the first Presbyterian church ever erected in Burnbrae, and which is the parent of all the churches of that denomination in the district.

The monument put up in memory of the late Dr. Neill records the date of his birth and death, but the real story of his life is interwoven with the history of the congregation among whom he labored for 44 strenuous years and with the growth and development of the Presbyterian churches at Campbellford, Rylestone and Stirling, every one of which he founded and nurtured until they became self sustaining. His name stands high in the honor roll of the pioneers ff Presbyterianism in Canada, and among the people who knew him best his memory is revered as a devoted pastor who never wearied in striving for the material and spiritual welfare of others. His contemporaries have nearly all passed away, but the record of his deeds are still cherished by another generation.

Ordained in a Barn.

When the late Dr. Neill—he had taken a missionary medical course in Edinburgh before emigrating to Canada—came to Burnbrae and decided to remain, he was ordained by the Presbytery of Kingston, the ceremony being held on January 20th, 1840, in a barn on the farm of the late Mr. Allan. On the following Sunday he preached his first sermon as the regular pastor, his pulpit being a large packing case. That was the beginning of a pastorate, marked by untiring zeal and unselfish effort, that lasted without a break for 44 years and which was terminated only when the minister, worn out by his labor, was forced to give up active duties.

Practical Christianity.

The late Dr. Neill was an exponent of practical Christianity. He purchased with his own money 15 acres of land from the late Gilbert Ketcheson who has taken up a 20 acre farm. This land was covered with a heavy growth of the finest maple which to-day would be worth a small fortune, but which at that time had no value. The pastor engaged men to clear the land, and finally a frame church was put up and in this the Presbyterian faith was carefully cradled.

Travelled on Horseback

Dr. Neill got out among his people, travelling through the forest trails on horseback, holding services in the homes of his people, marrying the settlers, baptizing the children, ministering to the sick and dying and comforting the mourners.

He conducted services, too, in the home of Walter Govan, in Seymour West and in the school house at Campbellford, and in the town hall here. To reach Seymour west it was necessary for him to ford the river as there was no bridge at the time. Sometimes the water came swirling up to his knees as he sat in the saddle and very often his horse had to swim but no risk was too great to turn the pastor from his duty. He was everywhere at all times and—seasons, where his services were required.

The Church at Burnbrae.

In the meantime the present church at Burnbrae made steady growth. The lot was cleared up, the first place of worship was erected, and a modest frame house sheltered the pastor, who was still a bachelor. The part of the 15 acres not actually used for church purposes was converted into a flourishing glebe upon which Doctor Neill conducted agricultural operations, having one of the finest gardens in the district and in fact maintaining what was really a demonstration farm for the benefit of his people. Twelve years after settling in the district he erected a stone house which is still standing and which is now occupied by Geo. Craighead, the sexton. The original frame house had been destroyed by fire and some valuable church records were lost in the flames, the doctor having devoted all his energies to rescuing his manservant from the burning building.

In 1852 Dr. Neill married Miss Christiana, daughter of Rev. Hugh Urquhart, Presbyterian Minister of Cornwall, and she was his devoted helpmeet until the end of his long life. The young couple began house keeping in the new manse which was not quite finished at the time of the marriage.

Pastor of the Old School.

Dr. Neill was a pastor of the old school, a devoted friend of his people, a Christian gentleman, in the highest sense of the term. He always wore a gown while in the pulpit and none of his hearers can recall ever having seen him even at his own home while at work in his garden, wearing other than the regulation clerical garb, which included a clawhammer coat of the finest broadcloth, and a silk hat. All his life he sent to Scotland for his clothes.

He was a man not only of consecrated talents but of the highest intellectual gifts, developed by education, and had he chosen might have held one of the highest position in the church, as he received numerous invitations to wealthier charges. He preferred however to remain in the pastorate to which he was first called.

Destroyed by Lightning.

The original frame church was replaced by a stone structure which was later re-modelled. One year later this building was destroyed by lightning and the present church was put up. The edifice is a credit to the community as well as to Canadian Presbyterianism, having one of the finest country churches to be found in Ontario. The cemetery is a model being as well laid out and as carefully tended as that of any city burial place, due to the care taken of it by Mr. Craighead, the sexton. The commodious structure, the entire property being an ornament to one of the finest agricultural districts in the province. The present pastor is Rev. J. J. Black, who has just returned to his people after taking a six months post graduate course in a theological institution in Chicago.

Dr. Neill Retires.

Worn out by 44 years of labor, the late Dr. Neill retired from active work in 1889, moved to Campbellford, where he died at the age of 89 in 1899. His wife survived him by 22 years, passing away in 1912. Three daughters and one son are living in Campbellford, Misses Jessie and Alice, Mrs. Ernest Denmark, and Mr. Charles Neill, who resides with his two unmarried sisters. Miss Helen Denmark is a granddaughter, present manse is a handsome and

Church's War Record.

It was only natural that the sons of the sturdy pioneers of the Burnbrae district would answer the call to arms when the Great War broke out in 1914. The honour roll of the Burnbrae congregation contains the names of 39 young men, of whom 33 went overseas, and of that number nine never came back. The other six were on duty in Canada.

A fine memorial tablet has been placed in the church bearing besides the names the Shakespearian quotation of the last words of Cardinal Wolsey to his friend Cromwell;

"Let all the ends thou aim'st at be thy country's thy God's and Truth."

The names on the honour roll are as follow:

Killed: Leslie Little Selbourne Sharp Alf. Stickles Harry Anderson, Eric Lawes, William A. Lamb, Edward S. Innis, Roy Varcoe, Frank Maddock.

Returned Men: James A. Eagleson, Victor Masson, Percy Boxall, Thomas Hume, L. C. Shillington, T. W. Third, Fred Hay, Arthur Stewart, Raymond Varcoe, Kenneth Hay, John Badcley, John Hughes, Ernest Hay, Andrew Archer, John Shand, Albert Heather, William Caulsbrae, Alex. Oddie, Augustus Thomas, Mack Varcoe, Victor Hay, Fred Bennett, Ernest Butler, Hector Wynn.

Served in Canada: Harry Watson, Clayton Wallace, William Matthews, Lewis Little, Earle Haig, Clinton Haig.

Property Sold.

Little by little the late Dr. Neill sold back to the congregation the most of the 15 acres of land which he originally purchased. One plot, however, he refused to dispose of, the site of the first church built. This land is now the burial place of the late doctor and the members of his family who have passed away.

It is believed that the death of Miss Janet Donald last week means the passing of the oldest member of the congregation who was alive when the late Dr. Neill first settled at Burnbrae.

"I Now Feel Fine"

Mrs. P. G. Murdoch, Box 433, Portage la Prairie, Man., writes:

"I was troubled for years with biliousness, constipation, kidney and liver troubles. I tried many different kinds of medicine, but nothing did me much good until I tried Dr. Chase's Kidney-Liver Pills. I now feel fine, but am never without these pills in the house. Dr. Chase's Ointment has relieved my husband of piles, from which he used to suffer badly."

DR. CHASE'S KIDNEY-LIVER PILLS

One pill a dose, 25 Cents a box, all dealers, or Edmanson, Bates & Co., Ltd., Toronto.

CAMPBELLFORD AND DISTRICT

Bass Spawn Planted in Trent River — May Change Plans for Reunion — Miscellaneous News.

CAMPBELLFORD, April 24. — Local fishermen who for some time have been working for a change in the regulations, have just received good news from the Department at Toronto. As the result of their efforts, 150,000 bass spawn will be sent here to be placed in the Trent river at Crow, Cassidy and Bradley Bays. The same number of speckled trout spawn will also be distributed in the creeks in this district. R. H. Cole will look after the placing of the spawn.

No spearing will be allowed, another point for which the local men have contended. The open season for pickerel will begin on June 15th instead of May 15th as at present, the former date being the first day of the open season for bass and maskalonge. There have been in the past numerous complaints that fishermen out after pickerel on May 15th did not confine themselves to the catching of that variety of fish but also caught the kinds for which the season was still closed.

Two extra men will be put on duty at once to see that the regulations are strictly enforced in this district. The new officials have not yet been selected.

Lights For Bridge.

A. E. Wragge has been commissioned by the Department of Railways and Canals to put four electric lights on that portion of the bridge across the Trent which is under the jurisdiction of the government. There will be two lights on the lifting and two on the stationary portion of the bridge which will add to the appearance of the structure as well as to the convenience of the public.

It is expected that traffic on the canal will soon begin and Joseph Poulton, the bridge operator, will in a short time resume his duties for the season.

May Change Plan.

Some of the committee appointed to make a canvass of the town in the interests of the Old Boys' Reunion report that very few of the residents were ready with a list of the names and addresses of absent friends. To visit at the different houses while such lists were prepared, would take up an amount of time that the committee is unable to spare. It has been suggested that the school teachers of the town ask the pupils to bring in the lists which can then be turned over to Secretary Humphries.

Political Forecasts.

Some local Conservatives predict that ex-Warden Henderson of Cavan, will be the party candidate in Durham in the coming election. Joseph Hickson of Manvers is another of those mentioned for the position.

Baseball Meeting.

Charles H. Davidson is in Colborne to-day attending a meeting of the Northumberland Baseball League. At this meeting it will be decided whether Campbellford will have a team in the County League this year, and what other teams are to belong.

NORTH MONAGHAN BARN DESTROYED

Flames this morning consumed the barn owned by Mr. Archie Patterson, North Monaghan, and its contents of live stock, seed, hay and implements. The estimated damage to the building is $2,000, and no figures are available as to the loss on the chattels.

At 7.08 a.m. the fire department was called on to save the house, as the wind was blowing the flames directly toward it. Obtaining permission from Mayor Taylor, Chief Gimblett rushed his forces to the scene of the fire, about a mile from the Roman Catholic Cemetery. Nothing could be done to save the barn, which was burned to the ground. The house was not damaged.

Extensive Loss.

Among the livestock lost in the flames were 2 calves and a sow with a litter of 10 pigs. All of the farmer's seeds, oats, hay, and a number of farm implements also fell prey to the fire. The cause is thought to have been spontaneous combustion in the hay stored in the barn.

It is not yet known whether the loss was covered by insurance.

OBITUARY

MRS. JAS. H. MANN.

On April 23, at the home of Mr. Geo. Coburn, Smith township, Martha Garbutt, relict of the late Jas. H. Mann, of Bridgenorth, passed away at the age of 78. Her husband predeceased her by fifteen years.

Mrs. Mann leaves to mourn her loss two brothers, Harry and Robert, of Lakefield; also seven children, two daughters and five sons, and eight grandchildren. Her children are: Mrs. Geo. Coburn (Laura), of Smith; Mrs. R. L. Adams (Ida), of Lakefield; Isaac W. of Medora, Manitoba; Harry C., of Collegiate Institute, Ottawa; A. B., barrister, solicitor, etc., of Calder, Sask.; Tom of the Canadian General Electric Co., Peterborough, and Garbutt, of Bridgenorth. All except I. W. were present at the funeral.

The deceased was a faithful and consistent member of the Baptist denomination and for over half a century a member of Gilmour Memorial Baptist church. During the last fifteen years the late Mrs. Mann had been a constant, though patient, sufferer from rheumatism, thereby being debarred from all church activity, but she always maintained a keen interest in things pertaining to the church.

The funeral was held from the residence of her son-in-law, Mr. Geo. Coburn, on Tuesday, April 24th, at 2.30 p.m. The officiating clergymen were Rev. Mr. Edgar of Gilmour Memorial Baptist church and Rev. Mr. Neville of the Methodist church, Bridgenorth. Interment was made in Little Lake cemetery, Peterborough.

ESCAPED FROM CAMPS

DUBLIN, April 24. — (United Press). —Seventy-one Irish Irregular prisoners, unrolled their way out of the Curragh detention camp, during the night and scattered through the country side, it was officially announced. Some of the rebels were captured.

A COLLECTION OF ODD SUITS FOR WOMEN, $9.95

There are only a few and the first shoppers will have first choice. Serges, homespuns, etc., are the materials. Colors navy, brown and black. It will be worth your while to look over the rack. Mammoth Fire Sale $9.95

Top Floor

Peterborough's Favorite Shopping Centre

THE J.C. Turnbull CO. LTD

Store Opens at 9.00 a.m. Daily

Reg. $3.50 to $5 LARGE-SIZED HOUSE DRESSES, $1.69 Each

The woman who wears an out-sized house dress will find the bargain of her life when she sees these garments, made from the best of ginghams and prints. Your choice of rack. Mammoth Fire Sale $1.69

Top Floor

MAMMOTH FIRE SALE

Our one object in holding this stupendous bargain event is to clear out the entire stock. Every article, regardless of former pricings, has been re-marked. The price you will find attached to the merchandise is a fire sale price, and it is a real Bargain.

This building has to be vacated while repairs are being made. We have a limited time to clear the stock, and only by reductions such as have been made would it be possible to do it.

Just read this small list of wonderful bargains being offered. There are hundreds of such other offerings throughout the store.

Ends of Ginghams, Chambray, Voiles, Prints, etc., 20 Pieces to a Bundle, 5c Bundle

Just the thing for making patch work quilts or rag mats. 20 pieces, about 8 to 10 inches wide and about 18 or more inches long. A Great Big Bargain. Mammoth Fire Sale, bundle 5c

Women's Winter Underwear at Less Than Mill Prices

Vests, drawers and combinations. You will be dollars in pocket to stock up for next winter while these give-away bargains are to be had. Mammoth Fire Sale, less than mill prices.

Ladies' Reg. 25c Pure Linen Handkerchiefs, 2 for 25c

Not damaged only with water. One of the big bargains to be had on the Main Floor. Mammoth Fire Sale, ...2 for 25c

Second Quality Pure Silk Hose, 39c Pair

A very high-grade line of silk seconds, not damaged by fire. Colors, white, grey, cordovan. All sizes. Mammoth Fire Sale, pr., 39c

WOMEN'S TRIMMED HATS, WORTH UP TO $10 FOR $3.98

They are new shapes and are cleverly trimmed with brightly hued fruit, flowers, ornaments, etc. Popular shades to choose from. You cannot afford to miss this offer. Mammoth Fire Sale, each $3.98

REG $2 CHILDREN'S STRAW SAILOR HATS, 98c

One of the best bargains in the millinery section, smart straw sailors, with band and streamers of ribbon. Combination of colors and plain colors to be had. Mammoth Fire Sale ..98c

TOP FLOOR

$2.00 AND $2.25 PULL-OVER SWEATERS, $1.39

You need one of these pull-overs right away, and these are not damaged at all, but the price is away less than regular. See them to-morrow. Mammoth Fire Sale $1.39

Reg. 85c to 1.25 Voiles for 59c Yd., not damaged

Including Normandy Voiles, Persian patterns, light and dark colours. These Voiles are in perfect condition, and were not damaged either by water or fire. Mammoth Fire Sale 59c

Regular $1.25 Asa Flannel 69c Yard

The best Flannel for Pyjamas or Night Robes, very slightly damaged. See this Bargain if none of the rest; it will pay you. Mammoth Fire Sale ..... 69c yard

All-Wool Serge, 65c Yard (Slightly Damaged)

This Serge was only dampened, but the colours are fast, and it is just as good as new. Colours, Navy or Black; 38 to 40 inches wide. Mammoth Fire Sale 65c

Necklaces

Not damaged whatever. Your choice of a big assortment at ..... 2 for 25c

$1.98 and $2.19 Flannels and Homespuns, not damaged $1.49

These Flannels and Homespuns were not damaged at all; absolutely first-class condition, in lengths 1 to 3 yards. Mammoth Fire Sale ..... $1.49 Yard

MAIN FLOOR

Reg. up to $15.00 Raincoats for Women $4.98

These are ideal garments to wear when motoring and also splendid if you are caught in a shower. They are waterproof, with tweed outer effect. Mammoth Fire Sale $4.98

Boys' Express Wagon $4.95

Strongly constructed wagons, with heavy wooden wheels. The ideal wagon for boys. Side of box slightly blistered. Mammoth Fire Sale $4.95

Reg. up to $2 Pink or White Corsets $1.19 Pair

Not damaged. Made of strong coutil; high or medium bust; exceptionally well made and finished; in fact they are real good bargains at $1.50 pair. Sizes 21 to 28. Mammoth Fire Sale, pair $1.19

Reg. up to $4.50 Winter Coatings, damp, not scorched, $1.39 Yard

Beautiful winter coatings, just dampened by the water. Colors fast; none the worse for looks or wearing ability. Mammoth Fire Sale, yard $1.39

CATTLE MARKET.

TORONTO, April 24.—(Canadian Press).—Receipts, 1,913; trade slow. Quotations: Heavy beef steers $7.50 to $8; butcher steers, choice, $6.75 to $7.25; butcher cows, medium, $4 to $5; calves $10 to $12; lambs $13 to $15; hogs, selects, $11.25.

WAR ON ILLICIT DRUG TRAFFIC

Federal Government Will Act as Though Canada Were Under Martial Law

OTTAWA, April 24. — (Canadian Press).—Canada, through its Government, has declared uncompromising warfare on illicit trafficking in drugs. The House of Commons last night gave the third reading to Hon. Dr. Beland's bill to prohibit the improper use of opium and other drugs, and for the second year in succession Parliament has forwarded to the Senate a measure under whose terms the accused person is denied the traditional right of appeal.

Strong opposition was voiced by several members to the removal of the right of appeal. The Ontario Temperance Act and corresponding Acts of other provinces were cited as instances of parallel legislation which had led to grave abuses of power and to gross injustices to innocent citizens.

Hon. Dr. Manion (Conservative, Fort William), Hon. J. B. M. Baxter (Conservative, St. John) and L. H. Martell (Liberal, Hants) vigorously upheld the principle of appeal, but the House, while sympathising in a broad sense with their plea, hardened its heart toward traffickers in drugs.

The determination of the Government to take ruthless measures was expressed by the Minister and by Hon. E. M. Macdonald. The Government intends to act, in so far as the drug traffic is concerned, "as if Canada were under martial law," they declared.

On steep grades, it is advisable to shift into low gear before commencing the descent.

Free Trial Bottle—Postage Prepaid

Gray Haired People

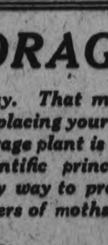

—learn my story!

I can't tell it in this small advertisement, so I ask you to send for the special patented Free Trial package which contains a trial bottle of my Restorer and full explanation and directions for making convincing test on one lock of hair.

When you learn how I performed my Miracle by bring back the original color to my own gray hair, when nothing seemed to succeed, how easily, simply, you will realize what my offer means to all gray haired people.

My Hair Color Restorer is a clear, colorless liquid, clean as water. No sediment to make hair sticky and dingy, nothing to wash or rub off. Restores perfectly natural tint all lights, shadings or streaking of gray hair, whether it be a few gray hairs, faded, streaked or gray all over, dark brown or black, whether of recent origin or from fading, bleaching or sickness. Guaranteed harmless.

Mail coupon today for Free Trial package and learn my wonderful secret and what it means to you. If possible, enclose a lock of your hair in letter.

MAIL COUPON

Please print your name and address plainly

MARY T. GOLDMAN
565D Goldman Bldg., St. Paul, Minn.

Name .....
Street .....
City .....

A REMEDY OF MERIT

If you are troubled with any of the following complaints, viz: Rheumatism, Constipation, Eczema, Stomach, Kidney, Liver and Nervous Troubles, try DR. HENDERSON'S HERB TABLETS, and watch the results. They are compounded to act on the different organs, consequently, cover a large range of diseases. They are recommended and endorsed by Trained Nurses, Ministers and hosts of others who have proved their great curative qualities, during the sixteen years they have been on the market. Prices 25c, 50c and $1.00 a box at Warne's Drug Store, Peterborough, Ont. or The Henderson Herb Co. Toronto, Ont.

FUR STORAGE

SUMMER is on it's way. That means it's time to think of placing your furs in storage. Our fur storage plant is conducted on modern scientific principles and is well fitted in every way to protect your furs from the dangers of moths, fire and theft.

Remodelling

Our prices for repairing and remodelling are substantially lower during the Spring and Summer months. You will be surprised by the beauty and variety of the models into which your Winter Furs can be fashioned.

Spring and Summer Furs

Our collection of Spring and summer Furs will be of decided interest to you. Every fur that's fashionable—every style that's distinctive—and all at very attractive prices.

A telephone call or a postal will bring our messenger to your door when you are ready to store your furs.

Barrie's

Phone 340

RANEY WITHDREW BLUE SKY BILL

But Only for Last Night —Will Introduce the Measure Again.

TORONTO, April 24 (Canadian Press). — For two hours last night Attorney-General Raney struggled in committee of the Legislature with his Blue Sky Bill, and finally interpreting the vigorous opposition of H. H. Dewart as an intention to talk the Bill out, he withdrew it for the night.

"That does not mean that the Bill will stand on any day because my honourable friend is not in his seat," said the Attorney-General.

"Oh don't worry I'll be here" replied Mr. Dewart.

The particular clause to which Mr. Dewart objected was that which gave absolute protection to the "contemptible informer." Mr. Dewart said it was a "blackmailing" section of the worst character.

COMMERCIAL WAR ON IN THE MIDDLE EAST

LONDON, April 24. Canadian Press.—A widespread United States commercial offensive throughout the near and middle east to Central Asia is in process of arrangement, says the Daily Mail diplomatic correspondent. Chester concession and syndicate now forming in the United States are parts of this movement, which includes in its prospective scope Turkey, Bulgaria, Caucasus and Persia.

CRIMINALS IN STATES FORM A CRIME TRUST

PHILADELPHIA, April 24. Canadian Press. — Banditry is becoming so lucrative here that a "crime trust" for the protection of criminals, has been organized, Supt. of Police Mills stated to-day.

"By standing together," said Mills, "and aiding each other in case of trouble by obtaining lawyers, and advancing funds, the criminal element has strengthened its position. The ringleaders in the movement are old offenders."

A LIBERAL FOR MILTON

MILTON, April 24.—(Canadian Press).—The Executive of Halton County Liberal Association here last night decided to place a Liberal candidate in the field in the coming election.

THREE-CORNERED FIGHT.

MILTON, April 24 (Special to The Examiner). — Liberals here will oppose Drury in Halton. The Conservatives claim a three-cornered fight will benefit them.

CHIMNEY FIRE.

A chimney fire at 294 Lake Street yesterday morning at 10.45 and another this morning at 164 Charlotte Street at 8.02 were extinguished by the fire department.

"BROADENING OUT" IS OPPOSED IN HENSALL

HENSALL, April 24.—(Canadian Press).—The U.F.O. Executive in South Huron not only disapproves "broadening out," but will recommend that any candidate who accepts the nomination of farmers in the coming election must be pledged to adhere to the policy and principles of the U.F.O. party. The constituency is represented by Andrew Hicks, who recently resigned as Government Whip.

How You Can Make All Hairs Quickly Disappear

(Helps to Beauty).

Even a stubborn growth of hair will quickly vanish from the face, neck or arms after a single treatment with delatone. To remove hair from arms, neck or face make a stiff paste with a little powdered delatone and water, apply to hairy surface and after about two minutes rub off, wash the skin and it will be left free from hair or blemish. To avoid disappointment, be quite certain you get real delatone and mix fresh as wanted.

PLANS COMPLETED FOR A TOWER FOR WEMBLEY

LONDON, April 24.—(Canadian Press).—Plans are being completed for erection of tower at Wembley, seat of British Empire Exhibition. It will be built of concrete, will be six hundred feet in height and it will give visitors to Exhibition grounds panoramic view of country for hundreds of square miles. Tower will be three times as high as Nelson Column in Trafalgar square and visitors will be able to reach top by giant elevator cage.

Taylor's

Just a trace of soothing Boracic—to make it the perfect soap for mother, baby and all the family.

INFANTS DELIGHT IT'S WHITE TOILET SOAP

The PRIDE of PALOMAR

By Peter B. Kyne

(Continued from Yesterday.)

CHAPTER XXVI.

It was fully two weeks before Miguel returned to the ranch from the little hospital at El Toro. During that period the willows had already started to sprout on the last abiding place of Kano Ugichi, the pain had left the Farrel head and the Farrel attorney had had Andre Loustalot up in the Superior Court, where he had won a drawn verdict. The cash in bank was proved to have been deposited there by Loustalot personally; it had been subject to his personal check and was accordingly adjudged to be his personal property and ordered turned over to Miguel Farrel in partial liquidation of the ancient judgment which Farrel held against the Basque. A preponderance of testimony, however (Don Nicolas Sandoval swore it was all perjured and paid for) indicated that but one quarter of the sheep found on the Rancho Palomar belonged to Loustalot, the remainder being owned by his foreman and employees. To Farrel, therefore, these sheep were awarded, and in some occult manner Don Nicolas Sandoval selected them from the flock; then, acting under instructions from Farrel, he sold the sheep back to Loustalot at something like a dollar a head under the market value and leased to the amazed Basque for one year the grazing privilege on the Rancho Palomar. In return for the signing of this lease and the payment of the lease money in advance, Farrel executed to Loustalot a satisfaction in full of the unpaid portion of the judgment. "For," as the sheriff remarked to Farrel, "while you hold the balance of that judgment over this fellow's head your own head is in danger. It is best to conciliate him, for you will never again have an opportunity to levy against his assets."

"I think you're right, Don Nicolas," Farrel agreed. "I can never feel wholly safe until I strike a truce with that man. Tell him I'll give him back his eight thousand dollar automobile if he will agree on his own behalf and that of his employees, agents and friends, not to bushwhack me or any person connected with me."

"I have already made him a tentative offer to that effect, my boy, and, now that the first flush of his rage is over, he is a coyote lacking the courage to kill. He will agree to your proposal and I shall take occasion to warn him that if he should ever break his word while I am living, I shall consider, in view of the fact that I am the mediator in this matter, that he has broken faith with me, and I shall act accordingly."

The arrangement with Loustalot was therefore made, and immediately upon his return to the ranch Farrel, knowing that the sheep would spoil his range for the few hundred head of cattle that still remained of the thousands that once had roamed El Palomar, rounded up these cattle and sold them. And it was in the performance of this duty that he discovered during the roundup, on the trail leading from the hacienda to Agua Caliente basin, a rectangular piece of paper. It lay, somewhat weather-stained, face up beside the trail, and because it resembled a check, he leaned easily from his horse and picked it up. To his amazement he discovered it to be a promissory note, in the sum of fifty thousand dollars, in favor of Kay Parker and signed by William D. Conway.

(To Be Continued)

SUB-STATION RECEIVED FINAL CONDEMNATION

The antiquated sub-station received its final condemnation last night when the radio operator at the Sons of England social evening explained that the tapping noise which drowned the Schenectady concert was Mr. Fiske tra drum outfit on Sherbrooke Fisk's trap drum outfit on Sherbrooke audience thought that instead of tuning in on Schenectady the operator had accidentally linked up with a broadcasting station in the Canadian Packing Company's plant.

Keep Your Family Well With Mackey's Whole Wheat Loaf

Whole Wheat Flour contains vital nutritive and laxative elements which are extracted in milling White Flour, and Bread made from the Whole Wheat Flour is an Excellent Health Food, highly nutritive and acting as a gentle laxative.

MACKEY'S WHOLE WHEAT LOAF is made from a Specially Milled Flour that is 100 per cent. Whole Wheat, and no sugar or molasses is added in the process. And MACKEY'S WHOLE WHEAT LOAF is as Palatable as the best White Bread, just as light, and just as fine in texture.

TRY A LOAF TO-DAY

Mackey's Bread, Ltd.

At Your Grocers, or Phone 509

Feels Clean

Garments or materials cleansed with SURPRISE feel Soft and well washed; and carry the truly clean odor so pleasing to the House-keeper.

144

BURNED FORESTS PAY NO WAGES.

Living forests provide us with wood material of all kinds for our homes and industries, but burned forests provide no lumber, no work for the workingman, no business for the merchant and no freight for the railway or steamship. Most of the land on which our Canadian forests now stand is not fit for agriculture but it is fit to grow fine crops of trees to keep our saw mills, our wagon factories, our furniture factories and our paper mills running at full force forever. Let us take part in protecting our valuable forests.

Smart New Hats

We are prepared to meet our customers with a range of Hats to suit in Style, Quality and price.

Miss J. Horsfield
435 George St.
Phone 1021w Upstairs

TWO HUNDRED ALARMS KEEP FIREMEN MOVING

Four fires over the week-end brought the total alarms for this year up to an even 200, with still eight days of the month to run. In the first four months of last year there were only 87 alarms.

The most serious fire this week-end was at 1.21 a.m. to-day when a call was sent in from the Lift Lock. A fire caused by spontaneous combustion in which an oily rag figured did damage in the keeper's house to the extent of $150. No insurance was carried on the building, the Dominion Government not insuring its buildings, but the contents were covered.

The other fires were at 4.12 on Saturday afternoon in rear of the Peterborough Lock Comp'y's premises; at 10.21 a. m. on Sunday, a chimney fire at 933 Water street, and at 5.25 p. m at 431 Roger street where overheated stove pipes set fire to the wood-work in a ceiling, due to a defective thimble.

DECLARES TIKHON IS TORTURED IN PRISON

LONDON, April 24.—(Special.)—The Times to-day publishes reports from Riga that the Metropolitan, Tikhon, former patriarch of all Russia, now awaiting trial for resistance to the Soviet system, is tortured by electricity in a Bolshevik prison in Moscow.

Besides this the Times reporter says newspapers containing lurid details of the death of Mgr. Budkevich are furnished him.

SAY PETERBOROUGH IS UNDERPOLICED

Chief Newhall Gives Interview on Question of Force Reduction.

Interviewed by the Examiner regarding the necessity for maintaining the present police force, Chief S. Newhall gave Saturday evening's reports as proof that the City is really under-policed now

People say that Browntown and Claraday and other points in the District should not be policed by the City's force "the Chief said, "but the people from these places come to the City to shop. On Saturday there are thousands of people and hundreds of cars from these districts in the main streets of the City, That requires a bigger number of men on city beats and on traffic points

On Saturday evening when the day men went off duty at six o'clock they left 10 men on duty. Traffic control requires one man at the corner of George and Charlotte, another at George and Hunter and a third at Charlotte and Aylmer. One man is required on each side of George sreet and another on Charlotte street. A seventh man is busy patrolling the market and the places of amusement. This leaves three men to do station work, extra triffic controll where needed, and special work which is always demanding attention. On last Saturday evening there were over twenty complaints received. Each of these had to be investigated.

When the force is tied up with this work until a late hour on Saturday night it makes the men late in getting out on their beats. This consequently leaves the way open for house-breaking and other crimes which would be impossible of the men got to their posts on time.

Chief Newhall remarked that more trouble is caused by out of town crooks than by city people. "The great thing about police protection," he said, "is prevention." We could get along with a smaller force if we only investigated the crime after it is committed but what I am aiming at —and am suceeding in—is prevention of crime. The system of patrol we have now is responsible oir Peterborough's immunity from serious crime."

OFFICERS INSTALLED FOR THE TREASURE SEEKERS

The Treasure Seekers Adult Bible Class of St. James' Sunday School characterized their annual meeting by holding a very successful banquet recently. After the sumptuous repast was disposed of, the officers for the ensuing year were elected and installed as follows:

Hon. Pres.—Mr. C. Kitney; President—Mr. A. Kent; Vice-Pres.—Mrs Coles; Teacher—Mr. J. O Fife; Assistant Teacher—Mr. W Sargent; Secretary—Mr. Vanesst; Assistant Secretary—Mr. Fell; Treasurer—Mr. J. Arthurs; Librarians— Mrs. D. Sedgwick, Mrs. J Palmer; Social—Mrs. A .Wilson; Membership—Mr. Merrill; Flower and Sick Committee —Mrs. J .Ruth, Mrs R .Bannon, Mrs W. Rose; Auditors—Mr. Robertson, Mr. R. Bannon.

The meeting closed after a hearty vote of thanks was extended to Mr. A .E. Prest for the very capable manner in which he officated as installing officer.

Any Touch of Indigestion

Your Food will Feed you more

Until your various digestive organs are in order your food, instead of properly nourishing you will be liable to clog and poison your system. Your blood will be poor and impure and your nervous system thoroughly run down. Take immediate steps to secure the healthy activity of stomach, liver, and bowels. To this end you should

Take

Beecham's Pills

Sold everywhere in boxes 25c—40 pills 50c—90 pills

Thought His Case Was Hopeless One

But Dreco soon helped John Lawlor Overcome Billiousness and Dizzy Spells. Bowels were never regular until he used Dreco. Just what he needed.

John Lawlor, of Rebecca Street, Hamilton, Ont., an employee of the Freeman Fertilizer Co., suffered for years with stomach trouble, pains in the back and dizziness, whenever he stooped. His breath was bad and his appetite poor—in fact, his general condition was such that he thought his case was hopeless. Now Mr. Lawlor is among those who have discovered in Dreco what wonderful health builder that overcomes those ills from which so many suffer.

The story is better told in Mr. Lawlor's own words. He says: "For years I have suffered from stomach trouble and had pains in my back and joints. Every time I'd bend over I would get bilious. I had bad breath and my bowels were never regular and I always had to take medicine to keep them open. My appetite was poor and food would sour after meals. I could not sleep and rolled all night. I often had to stop along the way to get my breath. I started to believe my case was hopeless as I had tried so many things, but after talking with the Dreco expert, I decided to give this new herb and root medicine a trial. I have taken only one bottle and feel much better. It has done more good for me than anything I have ever taken, so intend to complete the treatment as it seems Dreco is just what I needed."

There are many John Lawlors in Hamilton and all over Canada, going through life suffering unnecessarily. Dreco will bring health to you if you are one of them.

Dreco is being specially introduced in Peterboro by Bond's Drug Store. It is also sold in Lakefield by E. H. Northey and by a good druggist everywhere.

FERGUSON JOKES AT EXPENSE OF RANEY

TORONTO, April 24.—(Canadian Press).—Hon. G. Howard Ferguson, leader of the Conservative wing of the Opposition in the Ontario Legislature, believes in casting shadows of hoped-for events some months before. In discussing the expected filling of some important offices by the present Government, the Opposition leader more or less jokingly remarked that the next Government would not disturb the present Attorney - General, Hon. W. E. Raney, should he now take over one of the remunerative positions open.

Mr. Raney thanked Mr. Ferguson for "his consideration," but declared he would not need it. The Government, he said, would use its own good judgment in the matter of filling vacancies, regardless of "political exigencies."

LABOR LEADER MAY BE PRIVY COUNCILLOR

LONDON, April 24. — (Canadian Press). — J. Ramsay Macdonald, Labor leader, will probably be made a Privy Councillor in the immediate future, according to the Daily Express. Mr. Macdonald is the first leader of the Opposition in the history of Parliament not to have this position.

VOICE OF PEOPLE

To the Editor of the Examiner.
Sir,—

The following extract from the Toronto papers in a statement which will excite the interest of all those opposed to Church Union and probably of those too who have been asking where the Forward Movement money all went to, in view of the unsatisfactory nature of the unusual reports now being made.

READER.

Congregations' Status not Affected By Union.

How will Church Union affect our congregations? This in a question that is being constantly asked by Presbyterians in these days. The answer to this question was contained in the statement issued by the Presbyterian Church Union Movement Committee yesterday. The statement says that there will be no change in the status of self-supporting congregations unless a majority of the members desire it. In augmented charges where the congregations are numerically weak they will be required to unite with neighboring congregations and form one self-supporting charge, and thus relieve the mission funds.

There will be no change in organization. Every congregation will manage its local affairs as at present. The session elder, and managers will be retained. The pastoral relation will be without time limit, and the congregation will be free to call its minister, as at present. The settlement committee will have the right of appointment as the Presbytery has to-day, but will also facilitate the transfer of ministers, in cases where a change is desired.

The property rights of each congregation will remain unaffected whether it becomes a part of the United Church or not. No property trust will be interfered with in anyway.

STRUCK BY TROLLEY TORONTO MAN KILLED

TORONTO, April 24.—(Canadian Press.)—Struck by a Bloor street car on the viaduct at Bloor and Parliament streets, a man who gave his name as James Boyd before he became unconscious, was fatally injured last night. He was crossing the street, when he was hit by an eastbound street car and hurled beneath the front trucks. His skull was fractured and his left leg severed. He died at the General Hospital early this morning.

She Wants all Other Sufferers to Know

That Dodd's Kidney Pills Will Help Relieve Them of Aching Backs

Mrs. Hemeon Praises Dodd's Kidney Pills.

Sandy Point, N.S., April 23.—(Special)—Mrs. I. Hemeon, who lives in this place, is another of that great army of Canadian women who are always ready to say a good word for Dodd's Kidney Pills. Every one of them has a reason. This is what Mrs. Hemeon says: "I had a very weak back which caused be great pain. After taking several boxes of Dodd's Kidney Pills it improved me much and now I am hardly ever troubled at all. I should like other people who suffer with their kidneys to know this."

Dodd's Kidney Pills strengthen the kidneys and put them in shape to do their full work of straining the impurities out of the blood. They have relieved thousands of sufferers all over Canada.

There is no reason why anyone should continue to suffer from kidney complaints, when Dodd's Kidney Pills can be obtained from druggists everywhere at 50c per box.

LIGHTING QUESTION AT WARKWORTH IS SETTLED

WARKWORTH, April 24.—The lighting question has been finally settled here. The required number of patrons in the village for Hydro have been secured and a transmission line will be built from Bradley's Corners to Warkworth. The contract with the Hydro-Commission to this effect has been signed. The work of building the line will begin as soon as the Hydro engineer makes a survey of the route. This branch will pass through a fine farming section and nearly all of the farmers along the route are expected to and themselves of the opportunity to secure light and power for their premises. It is estimated that the work on the new branch line will be completed in two months.

A. C. Twiddy, secretary of the local commission and other friends of Hydro, are elated over the outcome of the movement that has been the chief topic of discussion here for months.

PAGEANT WILL BE ONE WORTH WHILE

Many Looking Forward to Gymnasium Event This Week at Grand.

Anyone watching the practices at the gymnasium of the Young Women's Christian Association these days is quite sure that the pageant to be given in the Grand Opera House on Thursday and Friday evenings of this week is going to be decidely worth while.

The costumes, numbering nearly four hundred for the various dances, are lovely and unique. For the moonbeam dance, with colored spots on the dainty youthful performers, there is a confection of misty chiffons in mauves and blues, and mauve and rose and grey appear again the charming "rosette" dance. "Saucy Sue" is the cutest thing you ever saw, with the little girls in Kate Greenway costumes, and the little boys in green and pink outfits, with jaunty neck frills. Brilliant oranges and greens clothe the fantastically perking little bodies of the tots in the ferocious Gooliwog number, and curiously-tufted creations form a dress for the little 'bird' dancers. The Sailor's Hornpipe, the gypsy dance, and the Scotch numbers, all are appropriately costumed. One of the cutest sections of the programme is the tiny tots' dance, with fairy-like wee things tip-toeing through its mazes.

Swedish exercises, fancy gymnastics of all sorts, dumb-bell and Indian club work, group, aesthetic and interpretive dancing, all with a vim and zest to their production, promise an evening of unceasing entertainment

HEART PALPITATED And Was Short of Breath

Through one cause or another a large majority of people are troubled, more or less, with some form of heart trouble.

Many people may be unaware of having anything wrong with their heart till some little excitement, over work or worry starts it to palpitate and throb, skip beats, beat fast for a time and then so slow as to seem almost to stop, then it causes great anxiety and alarm.

To all such sufferers

MILBURN'S HEART AND NERVE PILLS

will give prompt and permanent relief. Mrs. Alice Bishop, 15 Hawthorne Ave., Hamilton, Ont., writes: —"I take great pleasure in recommending Milburn's Heart and Nerve Pills to all persons troubled as I had been.

I suffered from palpitation of the heart and shortness of breath; my heart would skip beats, and in the night, at times, I would have to sit up to get my breath. I could not go up stairs without my heart fluttering, and my nerves were all unstrung, but since using your famous Pills I have felt like a different person."

Price 50c a box at all dealers or mailed direct on receipt of price by The T. Milburn Co., Limited, Toronto, Ont.

The Largest Sale in America because "SALADA" TEA

H 816

Pleases the most exacting tastes. Quality — Economy — Purity — Flavor Always Assured.

Barrie's Store News

EXCLUSIVE LADIES' WEAR SHOP

Hand-Made Blouses

"Daintiness" is the word which best describes these hand-made Blouses of voile and batiste. Dainty hand-drawn patterns, lovely hemstitching, in sets of filet and Irish crochet lace in new patterns. Tuxedo and Peter Pan collars, with long sleeves and close-fitting turn-back cuffs are the popular style modes. All sizes from 34 to 46, bust measure. Priced from .....

$3.25 to $12

Summer Toggery

Exquisite apparel, fashioned for lightsome smartness, makes gay response of the call of summer.

In most delightful ways these brilliant assortments answer when summer skies invite to outdoor days.

FOR THE CHARMINGLY informal social occasions of summer Frocks of soft crepes, hand-embroidered voiles, dotted Swiss organdies and colorful patterned silk crepes makes delightful variety. Moderately priced from

$12 to $35

FOR BRIGHT SUMMER MORNINGS, crisp Tub Frocks of gingham, chambray, ratine and dimities. Simple little Frocks which show no end of style version, and priced from ....

$3.50 to $7.50

FOR WOMEN WHO WEAR the larger sizes, careful selection with regard to slenderizing effect by clever handling of detail is emphasized in these Gowns of plain and fancy voiles, soft crepes and Swiss dots; also in Morning Dresses of gingham, chambray and ratines. Priced from .....

$5.00 to $26

New Arrivals

In dainty Undies, Petticoats, Silken Bloomers, Petticoat Slips, Step-Ins, Chemises, Envelopes, Gowns and Pajamas.

MODERATELY PRICED

Barrie's

Phone 340

SMOKE OLD CHUM TOBACCO

The Largest Sale of any Brand in Canada

"QUALITY TELLS"

Packages 15¢ & 25¢ Also in ½ lb. tins

SALE CONTINUED ALL THIS WEEK

GIRLS' DRESSES, 1/5 TO 1/3 OFF

All new Spring styles, for ages 8 to 14, made of good quality Homespuns, Flannel, Grass Cloth, Serges, Wool Crepes, some with a touch of embroidery--- Grouped in three lots at attractive prices.

Dresses $6.50	Dresses $8.50	Dresses $10
Regular $8.00 to $10.00.	Regular $10.50 to $12.	Regular $12.50 to $18.00.

W. E. LECH *Exclusive Children's Wear* 366 George St.

"FROM FACTORY TO HOME"

Advances at Factory Have Not Affected Our Prices

Chesterfield, one low Back Arm Chair and one High Back Wing Arm Chair. The design is one of the latest, has solid walnut exposed frame and dainty sandal feet, has roll spring arms and Fischman or Marshall cushions. The back and arms are upholstered in plain taupe mohair and cushions covered in Oriental design figured mohair. This Suite can be made to your order in any color or combination of colors at same price. Usually sold at $350.00. Our special price..... $275.00

DININGROOM SUITE—9 pieces, Early Italian design, Old English finish, solid quarter-cut oak. Buffet is 60 inches long, two small drawers, one lined, and one long linen drawer at bottom, two cupboard spaces on ends. Table is oval shape with six legs and extends to 8 feet. Large China Cabinet, Five Small and one Arm Chair, upholstered in genuine leather, full slip seats. Usual price on this Suite, $285.00. Our special price..... $237.00

SANITARY COUCHES—Steel frames, oxodized finish, double woven wire spring with heavy rope edge. Makes a comfortable double bed when open. Has felt mattress and valance and covering are of heavy chintz in tapestry design and colors. Usually sold at $15.00. Our special price..... $12.95

(Covered in green denim, $11.95)

SILK COLORED SCOTCH MADRAS—Beautiful rich effects, conventional designs, in shades of rose and blue, 50 inches wide. Usually sold at $2.50 yard. Our special price, yard..... $1.89

BRASS BEDS—Simmons' make. Two styles of designs—one in 2-inch continuous post with 5 one-inch fillers, and one in square design with heavy knuckle joints, 2-inch posts with 5 one-inch fillers. All sizes in stock. Usually sold at $25.00 each. Our special price..... $21.75

COIL BED SPRINGS—Guaranteed for 20 years, has 100 springs and patent sway-less attachment. All sizes in stock. Usually sold at $13.50 each. Our special price..... $11.25

FINE FILET AND NOTTINGHAM NETS—Very lacy effects. Your choice of 11 different designs in neat conventional block and floral effects. Some finished with lace edging. White, ivory and ecru and 36, 40 and 44 inches wide. Usually sold at 75c yard. Our special price..... 49c

LET CURTAIN NETS—Fine quality, neat lace edging on both sides, convention, floral and scroll designs, in ivory shade only, 44 inches wide. Usually sold at 90c yard. Our special price..... 73c

COLORED SCOTCH MADRAS—For overdrapes, floral and bird designs, silk mercerized effects, in shades of blue, brown and rose, 50 inches wide. Usually sold at $1.50. Our special price, $1.09

BEDROOM SUITE—5 pieces, birch finished, in walnut, and includes Dresser, Chiffrobe, Dressing Table, Bed and choice of Chair, Rocker or Bench. Adam design and has shaped British plate mirrors. Usual price on this Suite, $200.00. Our special price..... $145.00

McBride & Franks

224 Charlotte Street - - Phone 2069

Boxing Finals Tonight--Belmonts Top Softballers--Other Sport

The Oldsmobile Light Eight is the only car of its kind in value, size or price.

J. E. BURNHAM
Dealer
171 Hunter Street
Phone 269

Oldsmobile Founded 1897
A PRODUCT OF GENERAL MOTORS

FAST BOUTS STAGED IN THE CHAMPIONSHIP EVENTS LAST EVENING

Preliminary Round For City Honors Brought Out Some Lively Talent at Victoria Hall.

FINALS TO-NIGHT.

Fight fans were treated to some first-class bouts in the preliminary rounds of the city championships last evening at Victoria Hall.

One championship was decided last evening and the way paved for title bouts in all other classes this evening. While only one knock-out was scored, the remainder of the bouts were all fast.

The card was opened with three fights in the 700-pound class, Scott and Kennedy had the curtain-raiser, which the former won on a decision of the judges after a likely mill. These two "flea" weights mixed things in lively shape, and the victory was only won by a very narrow margin.

In the second bout Evans won from Lavery in a scrap that on many ocasions was but a toe-to-toe slugging match. Both the youngsters were going like windmills, but both failed to do any great damage. Evans put up the steadier fight of the two, and was awarded the decision.

In the third bout, also in the 70-pound class, Steve Smith won a close decision from Stan Jones. Both these boys shaped up well.

The first bout in the 90-pound class was won by C. Smith, who defeated Daniels in the only slow bout of the evening. These two boys indulged in more foot work than either head work or hand work, and but few blows were landed by either.

Sims defeated Guppy in the second of the 90-pound affairs. This bout was a lively one, and Sims found Guppy right there every second of the scrap. Though Guppy lost, he deserves credit for the fight he put up.

Hutchison and Woodcock, the latter announced as Peterborough's white hope, turned in a whirlwind battle which was won by Hutchison after he had been sent to the mat once for the count of eight. Woodcock had a shade the best of it in the first round, and early in the second sent Hutchison to the canvas for the count. Hutchison came back strong, and before the round was over was almost on even terms again. The third round was his by a good margin, and the judges declared the bout a draw on the three rounds, and asked for an extra session. Woodcock, however, refused to stay the extra round, and walked from the ring. The decision was then awarded to Hutchison.

Tony Minicolo won from Corbett in the next bout with the only knock-out of the evening. This bout started at a good clip both boys trading punches at a great rate. Corbett was forced to the ropes in the first round and Minicolo drew a warning for hitting him while he was hanging on to the ropes. Though Corbett was a bit groggy, he shook it off gamely, and came back strong, but Minicolo had the better of the round. In the second round Corbett went down for the count of eiht, and though he tried gamely to stay, Minicolo found him again, and rocked him to sleep before the round was over.

The bouts had been getting better right along and the next one between Ray Millard and Len Minicolo was no exception. These two boys swapped wallops on even terms for two rounds, at the end of which Millard was forced to withdraw, both of his thumbs having been put out of joint. Minicolo was awarded the decision, and both boys were given a good hand by the crowd.

In the 135-pound class Coomb won the decision and the title, defeating Jack McDonough on a judges' decision. The decision was a close one, as both had put up a good scrap. McDonough surprised Coomb with a rapid fire attack right at the start, but Coomb came back strong, and sent his opponent to the mat twice before the round was over. The next two rounds were free-for-all slugging matches, in which neither had much advantage. This bout was the liveliest and best of the evening, and kept the fans on their feet all the way.

The finals in all classes except the 135-pound section will be fought this evening, and in addition to the local attractions, arrangements have been made to have some Oshawa boxers on hand to show their wares in special bouts.

Club Standings in Soft Ball League

As the result of last night's games, the Belmonts now stand at the top of the League in the second section, with the Gunners, Firemen, Rotary, and Kiwanis all tied for second place and crowding close for first honours.

All five of these teams have had two defeats and all are still very much in the running for the championship.

The K. of C. defeat last evening at the hands of the Gunners sent them back into sixth place, and practically put them out of the running for first place.

The next games will be played on Thursday, and Kiwanis and Firemen are scheduled to meet. This will mean the elimination of one of these teams.

The standings of the teams are:

	Won	Lost	Tied	P.C.
Belmonts	5	2	0	.714
Gunners	4	2	2	.667
Firemen	4	2	1	.667
Rotary	4	2	1	.667
Kiwanis	4	2	1	.667
K. of C.	5	3	0	.625
Triple Link	3	3	0	.500
L.O.L. 50	2	4	1	.333
Rangers	1	5	0	.167
Bowlers	0	7	0	.000

SAY FLOYD JOHNSON WAS ENTITLED TO VERDICT

JERSEY CITY, N.J., April 24. — (Canadian Press.)— Floyd Johnson was entitled to the verdict over Fred Fulton at the end of their twelve round battle in the Fourth Regiment Armory here last night. Johnson crashed into a peck of trouble in the final round when Fulton had him on the verge of a knock-out but could not quite finish the game young Iowan. The latter had a tough time surviving that last minute of the fracas ,and if he had not piled up a big lead in nearly every other round he would have surrendered the decision to the tall plasterer from Minnesota.

TO EUROPE
Service that Satisfies

The unqualified satisfaction of passengers is the objective of White Star-Dominion service.

Steady, luxurious ships with every comfort and convenience leave nothing to be desired. The cuisine and accommodations are faultless. Saturday sailings.

White Star, Red Star and American Line regular sailings from New York to Europe.

H. G. THORLEY, 41 King St. E., Toronto, or Local Agents.

WHITE STAR DOMINION LINE

A C.C.M. "PERFECT" BICYCLE MEANS PERFECTION!

We respectfully ask a share of your patronage this season. TIRES, ACCESSORIES, REPAIRS, AND RE-BUILT WHEELS.

SIMPSON, COPPING & CO.

'PHONE 574W - 469 GEORGE STREET

McTigue Will Meet Georges Carpentier

NEW YORK, April 24 (Canadian Press). — Promoter Tex Rickard yesterday announced that he had matched Mike McTigue conqueror of Battling Siki, and Georges Carpentier, for the world's light heavyweight championship on 1st July, either at the Yankee Stadium or Boyle's Thirty Acres.

Rickard completed negotiations for the match after receipt of a cablegram from Francois Descamps, manager of Carpentier, accepting the terms for the Frenchman.

Joe Jacobs, McTigue's manager, signed with Rickard several days ago on behalf of the titleholder, who is now in Ireland.

Financial details were not disclosed, but it was understood that McTigue was guaranteed about 35 per cent. for his end of the purse. Carpentier, it was said, would get around 20 per cent.

NEW YORK LOST SECOND GAME

Washington Made It Two Straight From the Yanks --Cleveland Still Winning

NEW YORK, April 24.— (Canadian Press.)— Washington made it two straight from New York yesterday, Warmouth, a recruit left-hander, defeating the American League champions, 2 to 1. Warmouth yielded only there hits. Bush also pitched well, and was aided by three double plays. Score:

Washington	200 000 000	2	7 1
New York	000 000 001	1	3 0

Warmouth and Gharrity; Bush and Schang.

Cleveland 3, Detroit 2.

CLEVELAND, O., April 24. — (Canadian Press.)—Cleveland maintained its winning streak yesterday, defeating Detroit, 3 to 2. It was a pitchers' battle between Edwards and Holloway. While the former allowed more hits than his rival, he would have registered a shutout but for errors. Score:

Detroit	011 000 000	2	8 2
Cleveland	000 101 01x	3	5 3

Holloway and Woodall; Edwards and Myatt.

Chicago 7, St. Louis 7.

ST. LOUIS, Mo., April 24.—(Canadian Press.) — Chicago and St. Louis played fourteen innings to a tie yesterday, the game being called on account of darkness. The score was 7 to 7. The visitors had a two-run lead in the ninth, but McManus singled, scoring Gerber and Tobin, who had walked, tieing the score. Williams hit his second home run of the season. Score:

Chicago	120 100 030 000 00	7	15 4
St. Louis	004 000 102 000 00	7	15 2

Faber, Connelly, C. Robertson and Schalk; Thurston, Danforth, Kolp, Fruitt and Severeid.

Boston 9, Philadelphia 6.

PHILADELPHIA, April 24. — (Canadian Press.)—Boston took the first game of the series from Philadelphia yesterday, 9 to 6, driving Rommel from the mound in the fifth. The entire Philadelphia team played ragged baseball, totalling nine errors, and displaying poor judgment on the bases. Score:

Boston	002 030 211	9	11 3
Philadelphia	101 000 004	6	12 0

Ehmke and Devormer; Rommel, Kinney and Perkins.

FIREMEN STILL HAVE CHANCE

Defeated L.O.L. 50 in a Snappy Set-to Last Evening By Score of 7 to 3.

The Firemen turned back the L.O.L. lads by the score of 7 to 3 last evening in a lively tilt. King William's boys started off well, but weakened badly at the last their fielding. Dunkerly "pushed" them across in great form, retiring fifteen discomfited batters to the bench. "Al" Spencely and his smile were not working well last night and the Firemen got close to him for long hits. Connors swatted out a three-bagger.

Firemen—Carr, 1b., McBride l.f., Rose s.s., G. Gimblett Sr., c.; Connors 3b.; Mason l.f., George Gimblett, Jr., 2b., Dunkerly, p., Marchand r.f.

L.O.L. —H. Hardill 2b., Nelson 2b., Batten 3b., J. Hardill c., Hall s.s., Bradley l.f., Spencely p.; Edgar rf., Mongraw s.s.

Score by innings:

Firemen	001 204 0—7
L.O.L.	100 101 0—3

Girls of Honolulu are taking up basketball and it should come easy as they are dressed already.

KNIGHTS LOST TO GUNNERS IN A TIGHT GAME

Defeat Practically Puts the K. of C. Out of the Running For First Place in the Club Section.

SCORE WAS 1 TO 0.

The Knights of Columbus lost to the Gunners by the score of 1 to 0. This game was the cream of all soft ball games. The Caseys battled all the way and the game was not won until the last man threw down his wr club. The loss of this game means that the Knight's chances in soft ball have gone "flooey." There are now five teams tied for first in the Club section each with two losses recorded against them The teams so tied are the Belmonts, Kiwanis, Rotary, Firemen and the Gunners.

Last evening's game was the best in all respects of any yet played. The fans were grooves in the benches and holes in their trousers with their excitement and anxiety. Time after time the pitchers would have two and three, or three and one on the batter and then strike him out.

There was no scoring until the eighth, Wolffe got on when given a walk and by the same speed in base running that he shown in outdoor ball, stole second and third and came in on a wild pitch by Murphy.

Excitement was at fever pitch when the Knights up to bat in the ninth had a man on third and second and none out and only that one run staving them from a victory. But Piercy never weakened striking out the next man. Grady the next batter, always a dangerous one, popped out a fly to Doughty. Then came the play that brought the fans to their feet. George Rutherford cracked out a hard liner over second which looked like a sure hit and the winning of the old ball game, but Wolffe ran back, jumped and speared it neatly and the game went to the Gunners by the single score.

The Gunners nearly scored in the third when they had each sack occupied but a bonehead play resulted in a double play and their chances took wings.

Both twirlers pitched super ball with Piercy leading in strikeouts and control, but Murphy topping him in fielding his position. Piercy had thirteen strikeouts and issued one complimentary. Murphy retired eleven and walked five.

The K.O.C. were the stronger on the batting end of the game, but the good pitching gave both teams a very meagre number of hits. The Knights collected four, two going for two bases. The Gunners got two hits.

Both teams were on their toes and turned in a great fielding game. Three minor errors were made in the whole game, the Knights having one.

The teams were:

K. of C.—M. Sheehy, 1b; O'Hern, c; D. Sheehy, ss; J. Rutherford, ss; Murphy, p; Cronin, lf; Grady, 3b; G Rutherford, 2b; C. Wolffe, rf.

Gunners—Ranger, c; Coursey, 1b; Wolffe, 2b; Piercy, p; Dundas, ss; Galvin, ss; Doughty, 3b; Simmons, lf; Gilders, rf.

Score by innings: R. H. E.

K. of C.	000000000	0	4 1
Gunners	000000001x	1	2 2

REALM OF SPORT IN LAKEFIELD VILLAGE

Lawn Bowling Club Reported — Rumored Organization of a Lacrosse Club.

LAKEFIELD, April 24.—There is a rumor, which has reached the neighboring towns, that Lakefield will organize a lawn bowling club this season and there is a good deal of interest in the rumor as several members of the Peterboro Bowling Club have signified their wish to have a tournament with a Lakefield organization.

Interest in baseball is very keen this spring and it is not at all unlikely that district leagues in both hard and soft ball may be formed. League games are always interesting and draw a crowd.

A meeting of those interested in tennis will be held this evening at 7.30 in the Lakefield House. There is a prospect for a good strong club this year and it is hoped to get things in shape early so that when the courts are ready the club will be ready for the season.

There is a rumor that a lacrosse team will be organized in the village and several enthusiasts are making a strong and determined effort to produce definite results. Some years ago a team was formed and there were a few practices and that was all. Lakefield has had a sports record for 1923 which surpasses all previous years and it certainly seems an auspicious time to organize a team for our National Canadian game.

RENAULT SIGNED.

NEW YORK April 24 (Canadian Press). — Jack Renault, Canadian heavyweight pugilist, yesterday signed a contract to replace, in case of an emergency, any of the four principals in the main bouts of the Milk Fund Show at the Yankee Stadium on 12th May.

Belmonts Won Easy Game From Bowlers.

The Lawn Bowlers had a hard time of it when they stacked up against the Belmonts last evening for the final score was 2 to 0, and the Bowlers had the 0. The game was too one-sided to be very good for the Belmonts had everything their own way right from the start. They hit Fox's offerings all over the Armouries and romped around the bases whenever they felt like doing so. Holyman did the pitching for the Belmonts and had seven strike-outs to his credit. The victory sent the Belmonts into first place in the League standing.

The players were:

Belmonts: Jobbitt 3b; Heckman, lf; Stuart, 2b; Lowe, 1b; Haskill, c; Holyman, p; Thompson, ss; Cunningham, ss; Fanning, rf.

Bowlers: Gilliam, 2b; Freeman, c; Ross, ss; Northey, ss; McCarthy, 1b; Fox, p; Martin, 3b; Henry, rf; McQill, lf.

Score by innings:

Belmonts	13030917—23
Bowlers	00000000—0

BROOKLYN BROKE SCORELESS STREAK

Scored Three After Going 24 Innings Without a Run — Chicago Won Sixth Straight Game.

BROOKLYN, April 24.—(Canadian Press.)— After 24 runless innings ,the Dodgers scored three runs in the sixth chapter yesterday, overcoming a two-run lead gained by the Giants by bunching three hits off Vance. The Dodgers lost the game, 4 to 3, however, when the Giants rallied in the ninth for two runs on four singles. Vance had held the champions down to four hits up to that stage .Score:

New York	000 020 002	4	8 1
Brooklyn	000 003 000	3	8 3
Brooklyn	000 003 000	3	8 3

J. Barnes, Ryan, Jonnard and Gaston; Vance and Deberry.

Chicago 7, St. Louis 3.

CHICAGO, April 24.—(Canadian Press.) — Chicago pounded Fred Toney hard yesterday and won their sixth consecutive game, defeating St. Louis, 7 to 3. Alexander pitched in fine form during the early innings, but eased up after he had a safe lead. Blades and Hornsby hit home runs for the visitors and Statz made one for Chicago. Score:

St. Louis	000 000 001	3	7 3
Chicago	130 001 00x	7	10 1

Toney, Stuart, Barfoot and Clemons; Alexander and Hartnett.

Pittsburgh 8, Cincinnati 4.

CINCINNATI, O., April 24. — (Canadian Press.)—Pittsburgh made it two straight from Cincinnati yesterday by bunching hits successfully and putting up a brilliant game in the field. Score:

Pittsburgh	032 000 102	8	10 2
Cincinnati	201 000 100	4	9 1

Boehler, Glazner and Gooch; Colch, Rixey and Hargrave, Wingo.

PLAYER GOING.

Melville McNeely, third sacker for the Fire Hall Falcons, has accepted a job out of the city, and will be unable to play with the local organization this summer.

McNeely joined the Falcons in 1918, and for the past four years has been a prominent member of the team. In addition to looking after the third base position in first-class style, he has also been playing manager of the team.

Give an Exide ordinary care and it will give you extraordinary service.

Look for this Sign

THERE IS AN EXIDE DEALER NEAR YOU

We Sell Exide Batteries and are Prepared To Give them the Good Service That They Deserve

Day-Nite Batteries Company

188 Charlotte St. Phone 806w

WILSON'S "The National Smoke"

BACHELOR

Still the Most for the Money 10c.

ANDREW WILSON & CO.

GROVES SET NEW STRIKE-OUT RECORD

Fanned 32 in Two Games — Syracuse Scored 14 Runs in One Inning—No Toronto Game Scheduled

BALTIMORE, April 24.—(Canadian Press.)— Lefty Groves, Baltimore pitcher, made what is believed to be the record for strike-outs in successive games hurled, fanning 15 of the Buffalo Club in the game which Baltimore won yesterday afternoon, 9 to 8. Groves, on Thursday, against Syracuse, whiffed 17, and his mark yesterday makes his total 32 for the two contests he has pitched this season. Score:

Buffalo	000 110 105	8	10 1
Baltimore	521 000 10x	9	14 1

Fisher and Urban; Groves and McAvoy.

Syracuse 17, Reading 3.

READING, Pa., April 24.—(Canadian Press.)— Syracuse mauled a pair of Reading pitchers yesterday and won a lopsided battle 17 to 3. The visiting aggregation collected 14 runs in the sixth session. Parkes pitched brilliantly for the visitors. Score:

Syracuse	000 01(14) 200	17	17 1
Reading	000 00 0 020	3	8 3

Parkes and ..Niebergall; Martin, Karpp and Clarke, Keating.

Rochester 17, Jersey City 10.

JERSEY CITY, N.J., April 24.—(Canadian Press.)—Rocheter defeated Jersey City yesterday, 17 to 10. The visitors hammered out 23 hits while the Skeeters got 15. Pitts got five hits and Lunte and Donelson each made four hits. Score:

Rochester	024 701 201	17	23 1
Jersey City	000 070 300	10	15 3

Miljus, Moore, Littrell and Lake; McQuinn, Zellars, Tomlinson, Hanson and Freitag, McCrea.

Suffered From Pimples and Blotches For Fifteen Years

When the blood becomes impure it is only natural that pimples, blotches boils or some other blood trouble will manifest itself by breaking out of the system.

There is only one way to get rid of these obnoxious skin troubles and that is by giving the impure blood a thorough cleansing by the use of a good blood purifier, such as

Burdock Blood Bitters

This remarkable remedy has been on the market for over forty years; is the best obtainable, and will do all we claim for it as a blood cleanser.

Mr. Albert R. De Witte, Lake Valley, Sask., writes: "I have suffered very much from pimples and unsightly blotches for the past fifteen years, and was so bad that I hated to go out anywhere. I tried many different medicines, but none seemed to help. A friend told me to use Burdock Blood Bitters. I have used three and a half bottles, and now I have a clear, rosy complexion."

B.B.B. is manufactured only by The T. Milburn Co., Limited, Toronto, Ont.

BOUT WITH CHAMP. WAS DISAPPOINTING

TORONTO, April 24, Canadian Press. — Johnny Dundee, the junior lightweight champion of the world, was awarded the decision in a 12 round bout with Gene Delmont of Memphis, at the Coliseum here last night.

The bout was far from being a high class exhibition of boxing and was somewhat disappointing. Dundee seemed content to shade his opponent and did not show up as well as on his last visit here. He showed flashes of championship form but it was only after he had been staggered by his opponent.

After being almost out in the second round, and taking two counts of nine, Wally Hopwood, Toronto, fought through to a draw decision in ten rounds, with Chris Newton, Toronto. Both are lightweights.

Young Mack, Toronto, bantam, won the decision in ten rounds, and Alex. Burlie, of Toronto, flyweight, won from Al Holmes, Toronto, in 6 rounds.

FORMER TORONTO BROKER INDICTED

Involved With Four Others in Questionable Mining Stock Deals in Boston.

BOSTON, Mass., April 24.—(Canadian Press.)— Hamilton B. Wills, former Toronto mining broker ,and four other men who were secretly indicted here after an investigation of mining stock deals involving the Boston and Montana Company, were due to appear in Superior Court yesterday.

All are officials of the American Discount Corporation. They are Charles L. Burrill, a member of the Governor's Council, and formerly State Treasurer; William M. Montgomery, Lee George, Anistides Melendez ,and Hamilton B. Wills. Nine others have been secretly indicted in connection with the same transactions.

The investigation was started by District Attorney O'Brien after stockholders of the Boston and Montaan Company had brought a bill in equity alleging fraud on the part of the American Discount Corporation in financing a loan from that corporation to a brokerage firm which was fiscal agent of the Boston and Montana Company and which was conducted by William R. Allen, formerly Lieutenant-Governor of Montana, and president of the Boston and Montana.

GIVEN UP AS DEAD OPS MAN IS ALIVE

George Green Has Had a Remarkable and Honorable Career.

LINDSAY, April 24.—In the early eighties George Green, then a young farm hand living in Ops township, left these parts and was lost in the great outdoors. His friends gave him up as dead, but great was their surprise when a letter was received from him to-day with a Hamilton, Ont., post mark.

George has had a checkered as well as remarkable career. He went to South Africa with the Strathcona Horse and for valiant service in the Boer war in the dashing South African Light Horse to which he was transferred he was awarded the D. C.M. He was employed after the war as chief gardener for the Lieutenant-Governor of the Orange River Colony. Being anxious to get back to Canada, he was granted a homestead in British Columbia. But farm life palled on the soldier of fortune. He went to Mexico in 1910 and during the revolution served as a Colonel in the rebel army. When the World War broke out he shipped to England on a Norwegian steamer and enlisted in the Imperial forces. He reached France in 1916 and was at the front until the armistice was signed. Mr. Green has a formidable array of medals, including the D. C.M., Imperial long service and good conduct medals, two South African and a Mercantile and Marine medal and British War and Victory medals, the last two being souvenirs of the late conflict.

Mr. Green will return to Lindsay in May.

BUCKLEY EXPLAINS SETTLEMENT PLAN

Various Schemes Vary in Many Respects But All Provide Loans Without Interest.

LONDON April 24.—(Canadian Press Cable)—Speaking in the house of commons yesterday, Col. A. Buckley, secretary to the overseas trade department said the schemes under the Empire Settlement act varied considerably but in a general way they all provided for loans without interest and to be recoverable by instalments. Free grants were made in certain cases, with respect to the more distant destinations.

Replying to a question Col. Buckley said he did not think there had been any direct payment to the Canadian government for assisting settlers.

A member asked: "In considering any financial assistance to the Canadian government in connection with the emigration schemes will the secretary keep in mind the fact that the Canadian government are considering a subsidy to a private exploitation company in Canada of $10,000 per month?" The speaker said notice of the question must be given.

Replying to further question, Col. Buckley said he was aware that valuable work had been performed by the British Dominions Emigration Society. He added that the overseas settlement committee desired to encourage voluntary efforts in connection with Empire-directed migration and were prepared to consider proposals for co-operation with voluntary bocieties under the terms of the settlement act. He hoped shortly to conclude an agreement with the society for assisting about seventy-five families to proceed to Canada in the next three months.

Conference to Draw Empire Together.

LONDON, April 24.—(Canadian Press Cable)—Edward Cecil Mooro Lord Mayor of London, who presided at a meeting of the empire development union here yesterday, congratulated the government on having fixed the date for the imperial economic conference, October 1. All classes, he said, should combine to make it the starting point of a new great development of inter-imperial trade.

Viscount Long dwelt on the possibilities of the dominions in the matter of trade and said it was nothing short of a scandal that there should be any difficulty of obtaining a supply of sugar when there were ample supplies in the British dominions and colonies.

The meeting adoted a resolution assuring the government of support in any measure it might take along the line of recent imperial conference to draw the various parts of the empire closer together.

EDDY'S MATCHES

Remember to ask for *Eddy's* when you order matches

ON SALE EVERYWHERE IN CANADA

Capitol Entertainment

Love
Horse Races
Beautiful Women

Now Showing

GLORIA
Swanson
—and—
Antonio Moreno
in—
"MY AMERICAN WIFE"

Most Dazzling Display of New Style Creations Shown in Any Picture This Year.

Want Ad Tips
by John T. Bartlett

YOUR BIGGEST TALKING-POINT

In the language of salesmen, a "talking point" is an argument for an offered article which carries great weight with the public. Accordingly the salesman uses it over and over when selling customers. A "talking point" in a Want Ad is much the same. It is an argument of sure appeal to possible buyers. With it sales are made with the least difficulty.

Writing a Want Ad, is a good plan for you to go still farther—mentally decide what is your biggest "talking point." Then give more prominence to this than to other points. Feature it in the head line, or in the first words of your message.

Price "talking points" help sell countless things for Want Ad users every day. Among these is the bargain price, including the reason why the advertiser offers such ("forced sale," "special offer," "walk upstairs and save the difference," etc.) Easy terms are a price "talking point". So also is the possibility of the thing offered—real estate, for example increasing in value—as there is the suggestion therein that the present price represents an unusually good buy.

Service and quality "talking points" are powerful, too. Some of these are unusual quality, unusual range of selection, quick delivery, the number of an advertiser's satisfied customers, some special point of superiority—as a view, in the case of a home; the handsome lines of a purebred dog—a money-back guarantee, a free trial.

What it is, connected with your thing or service, which will most quickly bring inquirers—that is your biggest "talking point." Decide what this is. Then feature it in your Want Ad.

(All Rights Reserved)

KINGSTON COUNCIL GIVES $4,000 TO BALL TEAM

KINGSTON, April 24.— (Canadian Press.)—The City Council last night voted the sum of $500 to the Kingston team in the Central Ontario League, to assist in the expenses incurred by the purchasing of uniforms and other equipment. It is figured that it will take close on to $4,000 to finance the team, committees are hard at work collecting money to help the team, and it is hoped to raise the required amount.

I am a dependable match and act the part

MAPLE LEAF MATCHES

Well worth 15¢ a box 25

LACROSSE MEETING.

An important meeting of the Executive of the Peterborough Lacrosse Club will be held in the Chamber of Commerce at 8 o'clock to-morrow (Wednesday) night, and every member is asked to be present.

WELL-KNOWN BANKER DIED THIS AFTERNOON

TORONTO, April 24.—(Canadian Press).—George P. Reid, former general manager of the Standard Bank of Canada and later general manager of the United Empire Bank died this forenoon at the home of his son-in-law, Lieut.-Col. Gilman, officer commanding the Royal Canadian Dragoons in this city. He was born at Demerara, British Guiana in 1846.

WILL HOLD MEETING

The newly-elected executive for the P.A.A.A. will hold a short meeting at the Chamber of Commerce on Wednesday evening at 7.30 o'clock.

REGENT

THE PICTURE THAT YOU WILL NEVER FORGET!

WHERE IS MY WANDERING BOY TO-NIGHT?

A Beautiful Story that will make you Smile away your Troubles.
COMEDY—STAN LAUREL in "THE PAST" PATHE NEWS

PRICES - - - - 11c, 16c, AND 20c

Don't Get Discouraged — It's Often the Last Key in the Bunch That Opens the Lock!

Smoked Meats

	Sliced. Per Lb.	Whole or Half, Per Lb.
Rose Brand Hams	37c	33c
Rose Brand Bacon	48c	42c
Rose Brand Boneless Backs	52c	45c
Anchor Brand Hams	34c	30c
Anchor Brand Bacon	38c	32c
Anchor Brand Boneless Backs	48c	40c
Picnic Hams	—	22c
Cottage Rolls	—	27c

Try any of these Smoked Meats. They are Deliciously Mild, Sugar-cured, Uniform — Government Inspected, and Made in Peterborough.

CANADIAN PACKING COMPANY LIMITED

3 RETAIL STORES

Cor. Hunter and George Sts. Phone 301 — George St. Next Dominion Bank Phone 185 — Cor. Charlotte and Park Sts. Phone 197

BOXERS COMING FROM OSHAWA

Three Good Mitt Performers From Motortown Take Part Tonight,

The City Boxing semi-finals and finals will be decided to-night at Victoria Hall, and in addition to these competitions, Oshawa A.A.A. is sending three boxers to take part in special bouts.

Combe, who won the 135 pounds title last night will take on one of the visitor. The bouts with Oshawa boxers have always been well received here and to-night's card promises to be on a par with past performances.

No Room For Dainty in An O.B.A. League

The story about Dainty pitching for Oshawa in the Central Ontario League this season may be taken with a grain of salt. There is no place for Dainty in an O.B.A.A. organiztaion, for his record is too well known by this time to let him get away as an amateur. The eccentric left-hander is reported on good authority to have had two different try-outs in the Michigan-Ontario League and last year was announced as having been released by the Western Ontario club of the M. O. League to another. On top of that Dainty would not in any case qualify under the January 1st residence rule. Oshawa surely do not expect to get a certificate for the southpaw, nor is it believed possible that the Oshawa club would have nerve enough to ask for one.

BASEBALL

The Maple Leafs baseball team will have a workout at King Edward School Grounds to-morrow evening at six o'clock.

CENTRAL LEAGUERS PRACTICE TO-MORROW

The Peterborough Central Ontario League ball club will practise at Riverside Park to-morrow, Wednesday afternoon, at 5.30 o'clock. A full attendance of players is expected, as a series of exhibition games is being arranged and it is essential that the team get into shape as soon as possible.

TWENTY-ONE LIVES LOST IN EARTHQUAKE

MOSCOW, April 24.—(Canadian Press).—Tremendous earth and sea disturbances have taken place recently in the Arctic region, according to despatches to-day giving details of earthquakes recently reported at Petropavlovsk, Kamchatna, which carried several buildings into the sea. The total causalities are not known but a loss of twenty-one lives is already definitely established.

A PEOPLE'S PLAYGROUND.

Algonquin Park, that wonderful Government Reserve situated in the Highlands of Ontario, 200 miles north of Toronto and 170 miles west of Ottawa, is nearly 3,000 square miles in extent, and has become one of the most popular resorts for the summer tourist and the lover of the outdoor life. The altitude, 2,000 feet above sea level, gives this territory an invigorating climate. From all over the North American Continent people with frayed nerves and fickle appetites seek the bracing tang of her forests and she takes them in hand and rebuilds them. The Canadian National Railways has issued a handsome publication giving all particulars as to hotel accommodation and bungalow camps Inserted in this publication is the best map that has yet been published of Algonquin Park. For free copy apply to any Agent, Canadian National Railways, or write C. E. Horning, D. P.A., Toronto, Ont.

BAND INSTRUMENTS

(Continued from Page 1)

been made to the Chief when he was engaged. He understood that there had been more mistakes now at the Fire Hall than before.

"No such a thing," Ald. Crowe replied. "Such isn't the case. We have had more fires than ever, three to every one before. There have been a few mistakes. I can recall three or four but there was a good explanation for all of them. We couldn't get a Fire Chief to apply for the position. They stood on their dignity, and wouldn't take the place while one of their members was still on the job. And finally when some did apply, they wanted more money than that. We told Mr. Gimblett that when he proved himself his salary would be raised to $2,500, and I think he has done that."

Ald. Maher: There wasn't the same friendly feeling to the other man.

In your PLAYER Piano insist on a PLAOLA ACTION

RELIABLE, PERMANENT SERVICE

Perfect Expression from Pedaling only

EXCELSIOR LIFE INSURANCE CO. INC. 1889.

Fifty million dollars all-Canadian business in force.

A high interest-earning, low-mortality Company, offering up-to-date policies.

If you are contemplating insurance, consult

A. J. McCLENNAN
Manager Central Ontario
Peterboro, Ont.

AN EVENING OF FUN AND HUMOR

Busy Bees of Berkeley St. Methodist Church Toronto, Exceeded All Expectations of Audience

The hall of the Conservatory of Music was filled last night with a crowd of men and women who chuckled and roared and giggled appreciatively through an evening of fun and quaint, old-time humor, provided by the fifteen visiting ladies from Toronto, the Busy Bees of Berkeley Street Methodist Church, who more than exceeded the expectations of those who anticipated a pleasant entertainment. The Ladies' Aid Society of St. Andrew's Church were in charge.

Aunt Jerusha Dow from Pumpkin Centre and her Ladies' Aid meeting was one of the funniest and most entertaining small amateur offerings ever seen here, and would bear a repetition at any time.

With an air of being thoroughly at home in their old-fashioned gowns, the members of the Ladies' Aid Society of Pumpkin Centre gathered at the home of their president, Aunt Jerusha, to celebrate the semi-centennial of the foundation of their society. Placing the time of their meeting in 1864, they came dressed in their best. Aunt Jerusha, dominating the proceedings, wore a voluminous black silk dress, with small black ruffled cap and large gold brooch. Her daughter, Tillie, a long-maned, gingham-clad, lanky child, with near-sighted spectacles, had "fred up" the house. The rows of red geraniums, the shells and china vases on the whatnot, the chair-tidies, were all displayed to the best advantage.

Aunt Jerusha.

Aunt Jerusha, who had made up her mind that attendants at Ladies' Aid meetings came for the sake of the food supplied, registered a determination to have no refreshments but her resolve was shaken by the advent of six strange women from "Fowler's Corners," who had come to take notes on the conduct of a real Ladies' Aid meeting. A group of silent onlookers, they formed a background for the energetic members from Pumpkin Centre, and were responsible for the meagre service of refreshments which finally appeared, when Aunt Jerusha poured tea, ginger beer and coco-cola all from the same pot, and handed around sandwiches on a small saucer.

In their best frills and tuckers, the ladies arrived by way of the audience entrance, singly, in stately, impressive fashion. Like figures out of Godey's Lady's Book, or an old-time "Harper's," they had neglected no detail of costumes seen in daguerreotypes of a forgotten period. In flowered silks, in tight-waisted cottons and ginghams, with pointed basques and small shoulder-shawls, with bustles and trains and "pull-backs," huge cameo brooches and golden lockets, with Paisley shawls and black lace mittens, they arrived. Leg-of-mutton sleeves and high collars predominated, with trailing skirts and cream silk shawls. Poke bonnets and little straw hats in flat pancake style were noticeable, one lady achieving a notable head decoration with an inverted bowl in straw, adorned with broad ribbon streamers and a single, upright, nodding rose.

The News-Gatherer.

They brought their knitting and the latest news. Mrs. Stubbs, the local news-gatherer, a prim figure in tight black dress and large reticule, had a "dish of gossip" for the ladies, and the secretary, Patience Peak, evidently a lover of pink, who brought her medicine with her, read the extremely outspoken minutes of the previous meeting.

Drusilla was a lady with a strong Scotch accent, an ardent suffragette, who delivered a loud-voice oration on "man's rights and woman's sphere," alluded to later by her deaf neighbor as a "real nice prayer." This deaf lady, Hepsibah Hunt, who had a passion for opening and closing her fat satchel and a great fondness for smelling the red geraniums, and imbibing peppermints from a small bag, labored under the delusion that she was attending an "experience" meeting. Sitting with prim countenance throughout the entire uproarious evening, she woke up when the refreshments arrived, and created a diversion by bolting from the platform completely at a fancied alarm of fire, during the impassioned Drusilla's plea to "female women to raise themselves higher above the male men." Drusilla's further description of her trip to "Eatonses" in search of a bonnet, a hectic excursion when she was forced to take an "elevator" and conversed with the wax models in the show-rooms, brought down the house.

A favorite design of Drusilla's, to accomplish the defeat of man, was a bill to be shoved through Parliament, to allow the "lassies" to pop the question, thus saving a deal of time and unnecessary expense in "courtin'." Her advice to the deaf Hepzibah to leave the latter's stingy husband, Jonathan, was met by an indignant, "Land sakes! After all the trouble I had gettin' him!"

Local Allusions.

Several local allusions were received with appreciation during the packing of the missionary barrel with a number of unnecessary things and the contributions offered toward the relief of a neighboring needy family. The ladies enjoyed a following "dish of tea" immensely, Hepzibah imbibing her portion from a large saucer.

During the progress of the hilarious meeting, the ladies from time to time rose for a song, their repertoire consisting of the old-time, quaint, smoothly-flowing, sentimental ballads, including "Nancy Till," with the call of the lover to "go sailing on the o-hi-o"; "Wait for the Waggon"; "The Grandfather's Clock," "Granny's Arm-chair," "Juanita," and a medley of real old-fashioned hits. Their voices are beautifully harmonized, and they achieve an effect with their old songs that is pleasing and melodious. The choruses were led by Aunt Jerusha.

Solos were given in splendid voice by "Cleopatra Spriggins," who sang "Mary of Argyle" and "Comin' Thru the Rye," by "Patience Peak," "Polly Put the Kettle On," and by the "little girl" Phoebe, "Just a Song at Twilight," who, with her mother, "Mrs. Butterfield," then gave "Sweet and Low" as an encore.

Aunt Jerusha (Miss Elizabeth Thompson) announced at the conclusion of the programme that the Busy Bees' Society would be in charge of a refreshment booth at the Canadian National Exhibition this summer, extending an invitation to her audience to patronise it.

Local ladies who formed the listening delegation from "Fowler's Corners" were: Mesdames P. B. L. Barns, Bert McClennan, F. Weir, M. Breckenridge, G. E. Latimer, P. Allison.

E. I. C. MEETING.

Colonel Boyden, of the Portland Cement Association, of Chicago, will address the local branch of the Engineering Institute of Canada on the evening of May 8. Owing to Col. Boyden's itinerary preventing his coming to Peterborough before this date, the regular meeting of the branch was postponed.

The annual meeting of the branch will be held on May 10, when the election of officers will be held. Corporate members and juniors who have not received their ballots before that date will kindly notify the secretary.

THE MARKETS

RALLY CONTINUES.

NEW YORK, April 24.—(United Press.)—The rally in progress at the close of the market yesterday was slight, but it was encouraging to those on the constructive side. It was continued in early trading today, gathering strength as trading proceeded.

Steel Common moved up 1-4 to 105 3-4 and similar gains were scored by Cal. Petroleum, American Locomotive, Corn Products and other speculative leaders. Phillips Petroleum displayed special strength, reaching a new high on the recovery at 64 3-4 in response to the declaration of a fifty per cent. stock dividend and an extra cash payment.

Stocks continued to move ahead throughout the list in the first hour. Steps towards Mexican recognition proved a helpful influence with regard to the stocks of companies with large holdings below the border, such as American Smelting, Greene Canane and Southern Pacific. Another constructive factor was the suggestion of a break in the deadlock over the reparations question. Settlement of this problem would mean a big demand for raw materials from this country and prominent banking interests have been carefully scrutinizing developments abroad. Before eleven o'clock this short covering gained greater and many industrials sold above the highest prices reached in the previous session.

Strength in individual stocks was the principal feature of the late morning. Gimbel advanced to 51 1-2 against Monday's low of 48 3-8, reflecting expectations of early inauguration of a four dollar dividend rate. Central Leather sold at 34 1-2 against Monday's low of 33 1-8, responding to remarkable earning comebacks in the first 3 months of 1922 when a surplus of $1,490,975 was shown against a deficit of $230,217 last year.

International Paper was another company which showed a surplus in the first quarter after a long string of deficits. It is a fact that shares of companies like these which are just beginning to benefit from the business revival are still selling around low levels of a year ago that make many experienced observers feel that the market is still a cycle of rising prices.

Children Delight In Cuticura Soap Baths

Because they are soothing and refreshing for tender skins, especially if assisted by Cuticura Ointment on first signs of redness or roughness. The Cuticura Talcum also, delicately medicated and exquisitely perfumed, is excellent for little ones.

Soap 25c. Ointment 25 and 50c. Talcum 25c. Sold throughout the Dominion. Canadian Depot: Lymans, Limited, 344 St. Paul St., W., Montreal. Cuticura Soap shaves without mug.

THEATRES

AT THE GRAND.

"CAPPY RICKS."

The Machan Sisters Stock Company, which opened a three days' engagement at the Grand last night, made a very auspicious debut in a stage version of Peter Kyne's amusing stories featuring "Cappy Ricks." A large audience welcomed the company and enjoyed the offering, judging by the laughter and applause. The cast gives a very adequate production of the comedy, the work of Raymond Poore in the title role standing out prominently. The part of the explosive, blustering, yet loveable, Alden P. Ricks is rich material, and Mr. Poore used it to excellent advantage. The brow-beaten Skinner was well portrayed by Al. W. Emmerson, and Billy Webb got many a laugh out of the comedy part of Cecil Bernard. Miss Rosalind Machan made a very favorable impression as Florence Ricks, and Miss Gloria Machan, well remembered here for her work with the Rex Stock Company, was well cast as Ellen Murray. Ben Laughlin was sufficiently manly and energetic as Matt. Peasley, and the rest of the parts were well looked after. Baby Marjorie, a winsome five-year-old entertainer, sang and danced cleverly, and Billy Webb scored in his vaudeville number.

To-night the Machan Sisters company will present "The Rosary," and to-morrow night the farce, "Before Breakfast."

Headaches Are Usually Due to Constipation

When you are constipated, not enough of Nature's lubricating liquid is produced in the bowel to keep the food waste soft and moving. Doctors prescribe Nujol because it acts like this natural lubricant and thus secures regular bowel movements by Nature's own method—lubrication.

Nujol is a lubricant—not a medicine or laxative—so cannot gripe. Try it today.

Nujol
A LUBRICANT—NOT A LAXATIVE

30% TO 50% OFF —ON— FURNITURE and BEDDING

$8.50 Iron Bed. Sale price	$4.49
$10.00 Pure Felt Mattress	$5.98
$35.00 Brass Bed. Sale price	$19.98
Mahogany and Walnut Beds, up from	$12.00
$25.00 Kapok Mattresses, Sale price,	$16.50
Iron Springs, up from	$3.98

On everything in Furniture—Bedroom Sets, Diningroom Sets, Odd Pieces, etc.—you save from 20 to 50 per cent.

M. FINE
427 GEORGE STREET
A Few Doors North of The Examiner

Why Corns?
Just say Blue-jay to your druggist

The simplest way to end a corn is Blue-jay. A touch stops the pain instantly. Then the corn loosens and comes out. Made in a colorless clear liquid (one drop does it!) and in thin plasters. The action is the same.

Pain Stops Instantly

Brazilian Dividend

has been declared, same will be paid on June 1st. Those buying the stock NOW will participate in the dividend. KEELEY SILVER stock is now traded in with the prevailing price of 2.20 to 2.30. General opinion is that the stock is a purchase at present prices.

WE BUY FOR CASH OR ON MARGIN.

NELSON & MARTYN
BROKERS
332½ George Street
SUITE "A"
Phones—2291, 229 W, 1730W and 1139W.
CONTINUOUS WIRE SERVICE.
10 a.m. - 3 p.m.

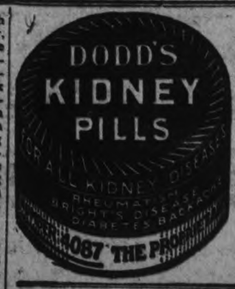

TEA of FLAVOR

—Tea is essentially a Drink to revive one's jaded nerves; but to many people it is the delicious flavour of Tea that makes its greatest appeal.

—There are many brands of excellently flavoured Teas, and you will find your particular choice here in our Store, for we carry the Best!

J. JOHN
162 Charlotte St. Phone 929

GRAND TONIGHT

Machan Sisters & Co.
Presents
"The Rosary"
The Most Beautiful of All Pastoral Comedies.

TO-MORROW NIGHT
"Before Breakfast"
A Farce Comedy Built for Laughter.

PRICES: 25c, 35c, and 50c
Seats on Sale at Box Office.

Capitol Entertainment

The resplendent Gloria Swanson, dashing in her sports clothes, shimmering and dazzling in daring evening dress, is the vital heroine of "My American Wife" at the Capitol Theatre this half week. She plays opposite Antonio Moreno in a swift-moving story of Spanish love, intrigue and revenge. The rival families, the de Grossas and the Santos, become rivals for the favour of the beautiful American, Natalie Chester. At a dinner party, Pedro de Grossa insults the lady, and Manuel Santos fights a duel over the affair. Brazo Gomaz, a gun-man, is hired to despatch young Manuel, but fails to kill him. Natalie nurses him back to health, in a lovely "estancia" among the hills, and is misunderstood by his mother and would-be fiancee. A carnival scene, the Corso de Flores (battle of the Flowers) brings matters to a head once more between the two men, but Natalie, in a final, unexpected, dramatic denouement, dominates the situation.

With her dramatic ability, wonderful gowns and a background of Spanish, moonlit castles, the heroine achieves an interesting and entertaining picture.

The two cuts-ups, Percy and Ferdie, have an excellent "Hallroom Boys" comedy.

ROYAL

Holtre Productions present

Irene Castle

In "NO TRESPASSING"

from the Novel "THE RISE of ROSCOE PAINE" by JOSEPH C. LINCOLN

An Edwin L. Hollywood production

Also a Good Western Drama and Good Comedies

ADMISSION
AFTERNOONS 10c and 15c
EVENINGS 15c and 25c
(War Tax Included)

ROBT. FAIR & Co. LIMITED

Wednesday Bargains

HOUSEFURNISHINGS AT SPECIAL PRICES FOR TOMORROW.

IMPORTED SCOTCH MADRAS
45 inches wide and extra heavy quality, floral and conventional designs. Regular 75c, Wednesday, yard..... **48c**

MADRAS FOR OVERDRAPES
Rose, blue and tan are the principle shades; 45 inches wide. Regular $1.50. Wednesday, yard..... **79c**

COIN SPOT MARQUISETTE
Suitable for bedroom curtains, 36 inches wide. Regular 75c. Wednesday, yard.... **59c**

DUPLEX WINDOW SHADES
Made from white and green opaque shade cloth, 37 x 70 inches or regulation size. Regular $1.50. Wednesday, each..... **$1.15**

YARD-WIDE COCOA MATTING
The real heavy genuine quality for verandahs and steps. Regular $1.00. Wednesday, yard..... **75c**

YARD-WIDE CURTAIN SCRIMS
White, cream or ecru. Very special for tomorrow. Regular 25c. Sale price, yard, **14c**

$3.00 All-Wool Copen Tricotine, Navy, Brown Gabardine, Navy Ladies' Cloth, 48 to 54 ins., Yard- $2.25

$3.50 ALL-WOOL TWEEDS, $2.00 YD.
All-Wool Donegal Tweeds for ladies' spring coats, separate skirts and men's overcoats, 58-inch.

$2.50 ALL-WOOL BOTANY SERGE, FOR YARD, $1.98
An English Botany-Finished Serge, specially for dresses, 56 inches wide. 30 yards only.

$1.25 Extra Heavy, Almost White, Damask Tabling, 60 inches wide, Wednesday Bargain, Yard - - - 95c

35c Yard-Wide Silkoline, handsome designs. Wednesday, yard 25c

$1.10 Bleached "Hospital" Brand Sheeting, 2¼ yards wide, for, yard 85c

75c Bleached Sheeting, 2 yards wide. Very special for Wednesday at, yard 59c

50c English Open Pillow Cotton, 40-inch, extra heavy, for, yard 35c

30 Nainsook and Madapolam Underwear Cotton, 34-inch, for ..... 5 yards for $1.00

25c Plain All-Linen Russian Crash and Irish Roller Towelling, A1 qualities, at 5 yards for $1.00

65c Hemstitched Pillow Cases, extra heavy material, 40, 42, 44 and 46-inch, each 50c

Knitted Dish Cloths ..... 5 for 25c

English Scrub Cloths ..... 3 for 25c

50c Colored Bath Towels for, pair 39c

Pure Heavy Linen Almost Bleached Table Cloths, 2 x 2 yards, for, each $3.75

Fashion's Newest Coats
In a variety of the most approved styles, developed from all-wool velour, full silk lined. Priced at
$23.00, $27.50, $35.00, $39.00

The New Motor Coats
Burberry style, in sand, cocoa, grey and taupe. Priced from .....
$19.00 to $25.00

All Wool Tricotine Suits
Navy and sand shades, box and Russian effect and plain tailored styles. Priced from .....
$22.00 to $45.00

$25.00 Suits for $8.00 each
3 only of this lot to go on Sale at 9 a.m. tomorrow morning. Sizes 16 and 18.

$10.00 Separate Skirts, $7.00
They are made from pretty plaids, in box pleated style On Sale at 9 a.m.

$3.50 BLACK SPUNGLASS UNDERSKIRTS, $2.00

$1.25 PLAIN INDIAN HEAD APRONS, 59c EACH

FRENCH RATINES, GINGHAMS, YARNS, HOSIERY

65c Lingerie Crepe, in plain and floral designs, for underwear, 30-inch, yard 50c

Gold Seal Sweater Yarn, in new shades. Wednesday ..... 2 balls for 25c

75c Bloomers and Step-Ins, in pink or white, for, pair 59c

Heavy Black Cotton Hose, in all sizes, for, pair ..... 35c, or 3 pairs for $1.00

75c Brassieres, white, fastened at back or front, for 59c

36-inch Plain Chambray, fast colors, a wide range of shades, yard 25c

Boys' Fine Ribbed Black Cotton Hose, for school—7½ and 8 for 40c, 8½ size 45c, 9½ size 55c

32-inch Madras Shirting, for men's and boys' shirts, in fancy stripes, yard 45c

FRENCH RATINES, in a wide range of plain shades and fancy Paisley and stripe designs, 38-inch, yard ..... $1.00 to $2.25

36-inch Dress Linens, in green, Copen., helio and sand, for, yard $1.00

45c Plain and Check Ginghams, in pink, mauve, blues, greens, black and white, 27-inch, yard 25c

IN MEMORIAM

CROUTER—In ever loving memory of our dear mother, Mrs. Geo. Crouter, who passed away April 24, 1917.

Six years have passed since that sad day,
When one we loved was called away
The time was short, the blow severe,
To part with one we loved so dear
For all of us she did her best,
May God grant her eternal rest.
Her willing hand will toil no more,
Suffering and pain with her are o'er,
This toilsome world she left behind;
Eternal rest in heaven to find.
We watched her fade like a flower;
We could not make her stay;
We nursed her with a tender care,
Till Jesus called her away.
—Inserted by her two daughters,
Pearl and Rose.

Refreshes Weary Eyes
When Your Eyes feel Dull and Heavy, use Murine. It instantly Relieves that Tired Feeling—Makes them Clear, Bright and Sparkling. Harmless. Sold and Recommended by All Druggists.
MURINE FOR YOUR EYES

LET THE
Home Furnishing Co.
FURNISH YOUR HOME! FURNITURE, HOUSE FINISHINGS, CARPETS, RUGS, STOVES, CARRIAGES, BEDS AND BEDDING.
OUR PRICES ARE GUARANTEED THE LOWEST IN THE CITY. CASH OR WEEKLY PAYMENTS.
HOME FURNISHING CO., 208 CHARLOTTE STREET.
H. FLORENCE, Prop.
26d-109-1536

Read the Want Ads.

FRANCE TO GET NEW REPARATIONS OFFER.

BERLIN, April 24. — (Canadian Press.)—The Germans will make a new repartions offer to the Allies this week intended to settle the Ruhr dispute and establish peace with France.

This was learned Monday night when Chancellor Cuno called a conference of party leaders and industrial representatives of the nation on Tuesday at Berlin to approve the Cabinet's new proposals.

According to the plans drawn up by the Government the Cabinet will notify all signatories of the Versailles Treaty this week that Germany is ready to proceed on a cash payment basis. The offer will be based on Karl Borgeman's scheme, brought forward at the Allied Premiers' Conference last winter, for German payment of thirty billion gold marks in cash. It will contain, moreover, a mutual security border clause to be signed by both Berlin and Paris.

This clause will provide wider protection for France.

PROTEST AGAINST COST SUBURBAN HIGHWAYS

GUELPH, April 24.—(Canadian Press).—A number of replies have been received to telegrams sent out to various municipalities last Saturday requesting that they join with Guelph in sending representatives on a delegation to Toronto to protest to the Ontario Government against taxing municipalities such a high figure for suburban highway construction work. Toronto, Windsor, St. Thomas, Galt, Owen Sound, Niagara Falls, Welland, Sarnia, Peterborough, Kingston and Belleville, all replied, expressing their willingness to co-operate. Replies were also received from Port Arthur and Fort William, but as these two cities are not affected by highway costs they stated that they would not be included in the delegation.

FLOOD CONDITIONS ARE NOT IMPROVED.

SOME FAMILIES MAROONED IN OWN HOMES WEST OF WINNIPEG.

WINNIPEG, April 24 (Canadian Press), — With rain and snow, accompanied by low temperatures, fairly general throughout Manitoba, the flood situation showed little improvement to-day.

Conditions in many sections of the Province affected by high water continue about stationary.

Between Poplar Point and High Bluff on the main line of the Canadian Pacific Railway, west of this city, flood conditions were very bad to-day, with many hundreds of acres of fine farm lands under water, roads and culverts washed away, and in some cases families marooned in their homes.

Brandon, where the situation was so serious last week, reported only a two-inch rise in the Assiniboine River over night.

No improvement was reported from the Stock Yards district and the adjoining territory in St. Boniface, the water continuing to rise during the night.

AGREE TO WITHDRAWAL PROJECTED LEGISLATION.

TORONTO, April 24. Canadian Press. — Wellington Hay, Liberal leader, and Hon. G. Howard Ferguson, the Conservative leader, met Premier Drury in his office to-day, and decided on the withdrawal of certain projected legislation.

Among the bills to be dropped is the public vehicles act, calling for the standardization of all bus lines, tion of commercial agreements between manufacturers and wholesalers, and the land titles and registration titles and registration of instruments act, all government measures.

Devision will be made by the party leaders on the fate of the blue sky bill to-morrow.

Local News

DR. T. P. McCULLOUGH,
Eye, Ear, Nose and Throat Specialist, 166 Brock St. Phone 36W. dtf

DR. F. O'REILLY
Physician and Surgeon, 281 Park Street. 'Phone 890. Hours 1 to 3, 7 to 8.30. 26d 108 1537

TAXI LIVERY.
Two seven passenger McLaughlin cars. For good service, telephone Herb. Stinson's Taxi Livery. Phone 480 garage and residence. dtf.

ROBSON AND PENROSE.
We will give you good service. Local and long distance hauling. Parcel delivery. 'Phone 832W, 832J, 414, 415 Dublin street. 26d-109-1582

DEPEND ON US.
We are here to prove our motto, "For Better Vision," as we have for 16 years in Peterborough.—A. A. Fowler, Phm.B., Registered Optometrist, 373 George Street. t-f

MIXED HARDWOOD AT $12 PER CORD
Mixed Hardwood cut 12 in. at $12 per cord. Also good body wood, $14 per cord. 'Phone 1927, or Black's Grocery, Cor. Dublin and George. 'Phone 506. 10d-t.t.s.-96

BRITISH COLUMBIA SHINGLES
All Best Grades—Also Eastlake Steel Shingles, Corrugated Iron, and Ready Roofing.—Frod H Rowan, 607 Weller Street. 'Phone 851.

AUCTION SALE
Wednesday, April 25, at the home of Mrs. Joe Tully, 277 Thomas Street. We will sell practically the entire furniture and furnishings, which is all in best of condition. Come early. Sale 1.30 p.m. W. J. Hancock, Auctioneer. 2d-97-1823

A POSITIVE GUARANTEE.
With every pair of glasses sold. We are here every day in the year to back up that guarantee. 18 years in Optical Business in this city. Over 40,000 satisfied patrons. A. A. Fowler, Phm.B., Toronto University, Eyesight Specialist, 373 George St. dtf.

LAWN MOWERS GROUND $1.00 EACH
Called for and returned. 'Phone 109J. Highest class workmanship. Saws filed and set. Cutlery grinding 40 years practical experience umbrellas repaired and re-covered. Wm. Taylor and Son, the Sheffield Cutlers, 219 Hunter street west, t.t.s.

GREAT BARGAINS IN TYPEWRITERS AT NELSON'S.
332½ George Street.
Phone 229W and 1139W
1 NEW Portable Underwood.
1 Second-hand Port. Underwood.
1 Used No. 5 Oliver, A1.
1 Empire, good shape.
1 12 inch. Underwood. Big bargain.
1 Wide Remington, slightly used.
We have arranged with Canadian rebuilders whereby we can meet or do better than oth s' prices.
Don't throw away your Used Machines——Save them.

CARD OF THANKS
Mr. and Mrs. Bernard McManus of Smith, parents of the triplets born on March 4th., wish to express their gratitude to the many kind friends who remembered the three babies so generously, and specially to His Lordship Bishop O'Brien, to Dr. J. O'Brien for professional services, to Dr. A. W. McPherson, to the Sisters and nurses at St Joseph's Hospital, to Mr. Frank O'Connor of Toronto, for the gift of fifty dollars in gold, and to G. N. Gordon, K.C., M.P., who presented each of the infants with a silver cup.

ATTENTION.
Spring drill commences on Wednesday next, at 7.45 p.m. All ranks parade. — Leon Frazer, Major, O.C., No. 3 Company. 2d97 1836

JAMES LARKIN MAY BE EXCLUDED FROM IRELAND

BELFAST, April 24. Canadian Press.— — James Larkin, the Irish labor leader, and the former head of the Transport Workers' Union, who has been deported from the United States, will probably be excluded from Southern Ireland under the Free State constitution. They point out that he was not born in Ireland, being an English man of Irish parentage.

TRIAL IS POSTPONED.
DUESSELDORF, April 24. — (United Press).—The trial of the directors of the Krupp Works at Essen who were charged with inciting the rioting in which fourteen Germans were killed, has been postponed until May 2.

Birthday Gifts
There is no Gift that is more Suitable for a BIRTHDAY than a piece of JEWELRY.
Everybody likes Jewelry for it is such a lasting Gift.
There is an average of 55 Birthdays in Peterboro City every day.
Ask to see the Gifts that are very new for a Birthday Gift.
Prices from $1.00 to $10.00
Warne Bros.
PHONE 880
Diamond Hall
349 George Street

OBITUARY

MARY HENDERSON
Died April 22, in her eighty-first year, Mary Henderson wife of the late James Renwick at the home of her daughter Mrs. Susan Copeland, Geneseo, N.Y. She was born in the township of Otonabee, 1843, and was a daughter of the late David and Susan Henderson. Her husband predeceased her twelve years ago. She leaves to mourn her loss three daughters and three sons. They are: Mrs. Margaret Moon, Buffalo, N.Y., Mrs. Susan Copeland, Geneseo, N. Y. and Mrs. W. J. Stinson of this city. Mr. George Renwick, Westwood, Mr. William Renwick, Wescado, Man. and Mr. David Renwick, Waskopa, Man. Also three sisters and one brother, Mrs. Andrew Thompson, Thornbury, Misses Jane and Margaret Henderson and Mrs. James E. Henderson of 265 Burnham street city.

The funeral will be held at the home of her son-in-law, Mr. W. J. Stinson, 57 Harvey street, at 2.30 p.m. Thursday, April 26. Interment at Little Lake Cemetery, Rev. R. Pogue, St. Paul's Church, of which the deceased was a member will conduct the services.

SAMUEL STEWART.
Samuel Stewart aged 71 formerly of Peterborough died in the Western Hospital Toronto, on 22nd April, after a very short illness.

The deceased was born in County Monaghan, Ireland, and came to Peterborough with other members of his family. He learned his trade with the William Hamilton Company here, and took a position in Toronto with an Ingersoll firm, with whom he worked for over 20 years. He was held in great esteem by his fellow employers and fellow-workmen, as is evidencedby the fact that the shop was closed yesterday evening to permit his fellow-workmen to attend the funeral service.

The Toronto service was conducted by Rev. Canon Skees, of St. Anne's Church, of which the deceased was a member, and was largely attended.

The late Samuel Stewart was a member of the Alberta Lodge, I.O. O.F., and the Friendship Rebekah Lodge, Independent Order of Oddfellows, both lodges being represented at the service and by flowers.

Three brothers and two sisters survive, Joseph of 200 Stewart Street, John J. and Wiliam E. of Monaghan, Mrs. Sarah Miller of Peterborough, and Mrs. William Irwin of Harvey Township.

The funeral will take place tomorrow (Wednesday) at 2.30 p.m., from 200 Stewart Street, Rev. R. B. Grobb officiating.

Interment will be made in Little Lake Cemetery.

ELIZABETH ISABELL BELL.
The death occurred suddenly in the city to-day of Elizabeth Isabell Westlake, beloved wife of John W. Braden Bell, aged 40 years.

The deceased leaves to mourn her loss her husband and three children, Arthur, Edith, and Newton, all at home.

Funeral announcements will be made later.

FIND WOMAN IS INSANE. UNFIT TO STAND TRIAL.

TORONTO, April 24.—(Canadian Press).—The jury before Justice Kelly n the High Court here to-day found that Mrs. Pearl Huckalac, of Danforth Avenue, who, it is alleged, shot and killed her husband in January last, "is insane and unfit to stand her trial."

Medical testimony called by the Crown and defence was unanimous regarding her insanity.

MOTHS IN CARPETS.
Sprinkle a little borax under the carpets and you will not be troubled with moths.

LATE WANT ADS.

LOST ON FRIDAY ON GEORGE street, C.G.E car or armourics, a brilliant bar pin with black enamel border. Finder please leave at Trebilcock Bros. Reward. 1d98 869

FOR SALE — 6 ROOMED RED brick house, situated on Monaghan Road, between Charlotte and King streets; hardwood floors, furnace, three piece bath, good sized lot; good terms. Apply at 302 Monaghan Road. 3d99 1848

WEDDING BELLS

MURPHY—CORIN.
A quite but pretty wedding took place at seven o'clock in the Holy Family church, Toronto, on Thursday, April 19, when Father Corrigan united in the holy bonds of matrimony, Bessie, eldest daughter of Mr. and Mrs. Charlie Corin, Toronto, to John Frederick, son of Mr. and Mrs John Murphy, 57 Smith street, Peterboro. The young couple were attended by Ghadys Corin, sister of the bride and Henry Leonard. After the ceremony the happy couple were given a sumptuous wedding breakfast at the home of Mr. and Mrs. Hyland, 8 Gwynne avenue.

The young couple left on the 8.45 train for Peterboro, where on their arrival they were given a dinner at the home of the groom. In the evening about forty friends were entertained at a dance. The young couple received many beautiful and useful gifts, showing the esteem in which they are held.

They will reside in Toronto.

Society

On Sunday afternoon Rev. J. A. MacKenzie gave a few parting words to a combined meeting of the Brotherhood, Berean and Volunteer Bible classes of Knox Church who were out in large numbers to hear Mr. MacKenzie's parting words. The occasion was taken advantage of by the Brotherhood to present Mr. Mac Kenzie with a fountain pen to serve as a reminder of the warm feeling of friendship entertained for him by the Brotherhood. Mr. MacKenzie replied in suitable terms and then addressed the combined class.

Mr. John Ball, who is giving a vocal recital in the Presbyterian church in Port Hope this evening, will be assisted by Mrs. A. A. Perrin, Mrs. H. D. McClelland, Miss Ida Sanderson and Dr. Jethro Graham.

Miss Mable Morrison, of Cavan, spent the week-end with her cousin, Miss Flossie Ballantyne, Armour Road.

Miss Madeline Caldwell of Toronto, is visiting Mrs. J. Hobbins, East City.

Dr. R. G. Agnew, B.A., second tenor in the Victoria College Male Quartette, leaves shortly for China to take up work as a missionary.

Mrs. W. Barraclough and her two sons, of Toronto, spent the week end with her sister, Mrs. Blois, Rubidge street.

Miss Florrine Burdge, Mr. Forrest Wilkinson and Mr. Emory C. Burdge of Whitby, were the guests of Miss Jean Hamilton over the week end.

At the request of Mrs. Scott Nasmith, principal of the Margaret Eaton school, Miss May Perry left for Toronto this morning to take part in the Star Festival at Massey Hall, on Wednesday and Thursday of this week.

FINANCIAL
Y.M.C.A. Canvass
THIS WEEK

Religious Work
Although the Physical and Social features of the Association Programme are more prominent because of the very nature of these activities, the Religious Work is by no means neglected.

Bible Classes and Sunday Afternoon Meetings are vital factors in the Weekly Programme during the Fall, Winter, and Spring seasons.

In the Junior Department, the Bible Study Class is held just before the Gymnasium period, and the attendance is as large at Bible Class as in the Gym. 107 Boys were enrolled in Bible Classes, with a total attendance of 657.

Educational Work
Courses in Salesmanship and Public Speaking have been conducted during the past season with splendid success — 27 Young Men were Enrolled in these Courses.

THE Y.M.C.A.'S AIM - FOUR-FOLD DEVELOPMENT!

"Never Mind—Dry Cleaning will make it Like New Again"
NO ODOR on Garments Cleaned by MODERN METHODS.
Have your Summer Apparel CLEANED NOW---ready for use when needed.
Our system KILLS MOTHS and DESTROYS MOTH EGGS.
Let Us Protect Your Clothing.
PARKER'S WORKS DYE
177 Charlotte Street Phone 250
"WE TAKE OUT THE SPOTS"

BIRTH
GREENHILL— To Mr. and Mrs. A. E. Greenhill, 497 Dickson, street, on April 21, a son.

DIED
PRINGLE.—On Sunday, April 22nd Leonard the five weeks old son of Mr. and Mrs. W. Pringle, Queen street.

Dr. Goodwin
Chiropractor
Palmer Graduate
106-108 Barrie Building
Lady Attendant. Phone 421
Hours: 10-12 a.m., 2-5 and 7-8 p.m.
Office closed Tues. and Thurs. Eves

"IT'S CONFIDENCE THAT DOES IT"
Four Days
Month End GROCERIES SALE
We're after a Record this time—Prices are at absolute Rock Bottom—Orders Delivered Free to all Parts of the City, See also our Big List in Monday's Paper.

BUTTER, Choice Dairy, per lb. - 37c
BUTTER, Baking, per lb. - - - 33c
MARGARINE H.A., per lb. - - 24c

Black Cat Shoe Dressing ... 15c Per Tin
(Scribbler Free with Each Tin)

Parsnips 5c
Freshly Dug, per Pound

Coffee, Club Blend 50c
1 Lb. Tin

FISH

Salmon, Choice Pink 35c
3 Tins

Salmon, Choice, Red 40c
½'s, 3 Tins for

Salmon, Choice, Pink 20c
1's, Per Tin

Salmon, Genuine Sockeye 47c
1's, Per Tin

Pilchards, Choice 20c
Per Tin

Kippered Herring in Sauce 15c
Per Tin

Herring in Tomato Sauce 20c
Per Tin

Sardines, Crossed Fish 18c
Per Tin

SUNDRIES

Libby's Pork and Beans, in Tomato Sauce ..... 2 Tins 25c

Gillard's Relish 45c
Per Bottle

Our Own Baking Powder 23c
1 Lb. Tin

Jell-O 25c
3 Packages

Lapka Tea 55c
Per Pound

Individual Assorted Jams 25c
2 Jars

BREAD

Bread, Large, White 16c
Per Loaf

Community 100% Whole Wheat, ... 13c
Per Loaf

Community Vita-Mor 12c
Per Loaf

(Bread Delivered with Orders to All Parts of the City)

PORTER S. WHITE CO. Phone 208 334 George St.

NOW—CAPITOL—NOW
GLORIA SWANSON in
"MY AMERICAN WIFE"
Yes, it is love in a silken setting.

The Evening Examiner

PROBABILITIES.
Moderate winds, mostly north and northwest; fine today and on Thursday, stationary or slightly higher temperature.

VOL. LII., No. 97 PETERBOROUGH, WEDNESDAY, APRIL 25, 1923 PRICE THREE CENTS

E. L. PAYNE
DRUGGIST
Cor. George & Simcoe

One Cent Sale Continued at Rexall Stores
UNTIL SATURDAY, APRIL 28

McDermid & Jury
DRUGGISTS
Cor. George & Charlotte

IS A PROBLEM FOR CUNO AND HIS ADVISERS

Government is Represented as Being Desirous of Making a Move for Settlement.

THE FRONTIERS

BERLIN, April 25. — (Canadian Press.)— Whether Germany is warranted in now coming forward with a reparation offer in view of her internal financial situation is one of the questions that is perplexing Chancellor Cuno and his cabinet, according to well informed political circles.

Government is represented as being desirous of showing an accommodating attitude in response to Lord Curzon's recent appeal to Germany to make the first move for settlement. Chancellor and his Foreign Minister do not lack counsel in the situation created by Lord Curzon's remarks. As reflected in the press this voluntary advice may be summe dup in the words: 'Go slowly, don't get nervous.'"

In the ranks of the United Socialists there is evidence of strong determination to force the questions of Germany's frontiers to an ultimate settlement and there is also a desire that Germany's position in this respect be fixed quite as indelibly as that of her ultimate obligations.

OFFERS A SOLUTION.

RYE, N.Y., April 25.—(Canadian Press.)— Agreements of terms of payment of British debt to the United States is likely to lead not only to agreements in regard to other Inter-Allied debts, but also to final settlement of reparations problem, Frederick Goodnough, chairman of Barcelay's bank said to-day in an address before the executive committee of American Bankers' Association.

Reinvestment of securities United States receives from Britain in securities offered by German government would lead to an eventual solution of the reparations problem, he declared. German reparations bonds could be made an attractive investment to investors throughout the world.

REFER C.N.R. SHOP RUMOR TO GORDON

Council Follows Up Report From Lindsay That Railway Shops May Be Moved to Peterborough

That rumor of the possibility of the C. N. R. shops being removed from Lindsay to Peterborough was seized on by Ald. Turner at the special meeting of the Council, and a resolution by Ald Maher, seconded by Ald. Stocker, will call the attention of Mr. G. N. Gordon, M.P., to the item which appeared recently in the Examiner.

ADDRESS ON HYGIENE WAS LARGELY ATTENDED

A well-attended open meeting of the Prince of Wales Home and School Association was held last evening, presided over by the president Mrs. J. S. Peters. An interesting and instructive address on 'Hygiene' was given by the District Nurse of the Peterboro Health Association, Miss G. Peat, a contest arranged by one of the school's teachers, Miss Hunter, was much enjoyed, and a musical programme was rendered, including a part song by the pupils of Mr. F. E. Kerr's class; a heartily encored vocal solo "April Showers", by Scot Medd, accompanied by Mrs. N. D. Buchanan; a clever pianoforte selection by small Master Burwin Tillcock; an enjoyable piano duet by the Misses Jean and Marion McCannon, and violin solo by Roy Rome, accompanied by Margaret Rome and an exceptionally interesting reading by Mrs. H. E. Connolly, who, in a bright selection by Jessie Alexander entitled "A Coronation Crowd,' 'took off' in splendid fashion the various nationalities watching the passing-by of a coronation parade.

A vote of thanks was tendered the speaker and assisting musicions; and dainty refreshment served by the ladies in charge.

Deny Reports That Patriarch Tikhon Had Been Tortured

LONDON, April 25 (United Press). — A flat denial of a report from Riga that the Metropolitan Patriarch, Dr. Tikhon, had been tortured to wring a confession from him has been made in a statement issued here to-day by the Russian trade delegation.

Dr. Tikhon is facing trial for conspiracy against the State.

The delegation here pointed out that the Patriarch had not concealed his connection with Monarchist leaders. Moreover, they contended on several occasions he had called the populace to revolt and blessed Anti-Red generals including Denkine and Koltchau.

PRIZEWINNERS AT THE MOTOR SHOW

A Number of the Prizes Have Not Been Claimed --Check Over Your Tickets.

Complete List of Winning Numbers at the Moter Show

Door Tickets, April 18th

No. 3129 —1 ton of Coal, Robt. Hicks Co., $17.00 won by Miss J. Illingsworth, 485 Albert street.

871—6 portraits The Roy Studio, $10.00 won by Mr. G. Wilson, 481 Albert street.

3168 Auto Rug, J. J. Turner & Son, $10.00 won by Mrs. W. R. Fox, 139 1- Hunter street.

3277 Silk Umbrella, R. R. Hall Sons, $5.00 won by Mr. George Jobbitt, Charlotte street.

676 1 Rose Brand Ham, Canadian Packing Co., $4.00.

RAFFLE

7417 Dunlop Tire $16.50 won by Robertson Birks.

7388 Eversharpe Pencil.

7389 Big Ben Alarm Clock.

Business Girls' Club

9508 Box of Candy.

Door Tickets, April 19th

No. 4088 Barrel of Flour, Quaker Oats Co., $8.00.

4334 Piano Lamp, A. McDonald, $8.00.

679 Fire Place Basket, Peterboro Lock, $7.50, won by Miss Hall, Fleming Place.

4210 Ladies Handbag, B. F. Ackerman, $5.00.

4153 5 gal. can Polarine, Imperial Oil, $5.00 won by Miss H. Davidson, 857 Water street.

Raffle

No. 7669 1 Dominion Tire $15.00.

7734 100 lbs flour, $4.00, won by Chris Graham, Empress Hotel.

7609 1 box of Towels, $4.50, won by R. Cotton, 308 Park street.

Business Girls' Club

No. 9560 1 box of Candy.

Door Tickets, April 20th

No. 1045 Aries Holden Tire.

5225 Auto Blanket won by Mrs. M. E. Stanley, 500 College St.

1784 Bag Reindeer Flour won by Mrs. H. S. Huffman, 537 King.

1203 1 year's subscription Examiner.

3998 Rose Brand Ham won by Mrs. R. R. Hall, 459 Reid street.

Raffle

No. 8256 1 Good Year Tire won by Mrs, C. E. Jamieson, 243 London street.

8195 Ladies Sweater, won by Miss Lillian Rush, 359 Stewart street.

8001 Rose Brand Ham won by Mrs. Golds, 394 London street.

Special Raffle

8785 Flower Basket.

Business Girls' Club

9669 Box of Candy.

Parties holding winning tickets can secure prizes by presenting them at The Roy Studio 140 1-2 Hunter street any time previous to May 1st.

LET US HELP YOUR EYES.
We do all that can be done in the way of proper glasses, do it carefully, conscientiously and reasonably. Never advise glasses unless a sure benefit will result. See W. H. Lacey, Optometrist, 410 George Street. 'Phone 1160.

WOOD.
LUMBER BUTTS, $5.00 PER TEAM LOAD.
BROKEN WOOD, $4.00 PER TEAM LOAD.
ALFRED McDONALD LUMBER CO, LTD. PHONE 178. 3d99 1847

CONTINUES TO HEAD LIBERAL SHIP ONTARIO

Senator A. C. Hardy Will Remain at the Helm and Direct the Coming Campaign,

MEETING TODAY

TORONTO, April 25 (Canadian Press). — Senator A. C. Hardy, of Brockville, Ontario, to-day withdrew his resignation as president of the Ontario Federation of Liberal Associations, and will remain, for the present at any rate to direct the campaign of the Liberal Party in connection with the forthcoming general elections in Ontario.

The Senator stated his decision to remain at the helm at the unanimous request of two hundred delegates assembled here to-day at the convention of Liberal Associations and Clubs.

Various speakers, representatives of Liberalism in various parts of the Province, voiced their confidence in the president.

It is understood that no serious criticism was made of Senator Hardy's famous letter for J. W. Curry, K.C., Liberal member of the Legislature, which was wrongly addressed to Col. J. A. Carrie, Conservative, and which was read in the Legislature recently.

Wellington Hay, Liberal leader in the Ontario Legislature, made a vigorous plea for getting together of the Ontario Liberals in the coming campaign Self-sacrifice would be necessary, he said.

Mr. Hay told the delegates that Liberal candidates should be nominated in every riding for the coming elections.

The convention passed votes of confidence in the Right Hon. Mackenzie-King and Wellington Hay as the leaders of the Liberal forces in in the Dominion and Provincial arenas respectively.

It was resolved that when Lloyd-George visits Canada next September he should be welcomed by the Canadian Liberals as the "greatest living Liberal of the present time.

KEEN INTEREST C.G.E. COMMON

This Security Latterly has Displayed Conspicious Strength — Advanced 4 Points Yesterday.

TORONTO, April 25. — Marked interest thus far this week has centred in Canadian General Electric common. This security latterly has displayed conspicuous strength, yesterday's high of 100¼ representing an advance of 4 points for the day, and an advance of 19¾ points when compared with the year's low. The strength of this stock in recent months has been one of the mysteries of the board, for, as one broker pointed out yesterday, few financial statements presented so many bearish factors as did that of the Canadian General Electric Company. The persistence in the buying has led to the conclusion that there are certain unidentified parties interested in the stock for other than investment or speculative reasons, and the rumor has been revived that the American General Electric Company is again endeavoring to secure control through purchase of the common stock in the open market. This security, which was formerly held in high regard by investors, lost a large measure of its prestige within the past year with the cutting of the dividend rate from 8 to 6 per cent. Throughout 1922 reports of the company's business were particularly depressing, and that the gloomy side was in no way exaggerated was indicated by the financial statement for the year, which revealed the fact that surplus had been heavily drawn on to provide for the dividends on common and preferred. Latterly, reports have been more favorable in character, and it is understood that the company has now a substantial volume of business on its books. The stock has had an interesting market record, ranging over the past 20 years from a high of 235½ to a low of 75½, the low point reached in 1922. Last year earnings reached the lowest point in a number of years, indicated earnings being equivalent to 5.22 per cent. on preferred as compared with 35.30 in 1921, 67.83 in 1920 and 71.82 per cent. in 1918.

ON TRIAL

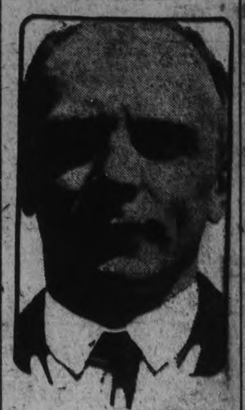

Charles E. Ruthenberg, alleged communist, now is on trial at St. Joseph, Mich., charged with violation of the Michigan anti-syndicalism law.

JAZZ STEPPER GOING STRONG

Allen Shows Signs of Fatigue in Marathon Grind to Set World's Mark.

DETROIT, April 25.—Feet badly swollen and blistered, but refreshed by a new change of socks and slippers, and a shave, self-administered while shuffling on the smooth floor, Barney Allen, aspirant for the world's long distance dancing championship, was plodding in to his 86th hour at noon to-day at the New Majestic Institute for Dancing.

Shortly before 10 a.m., he foxtrotted from the small side room, where he had kept in motion since 1 a.m., when spectators were barred from the place to the orchestra stage, and there played a jig on the piano, and danced to the tune. He was discovered by the manager, and shooed back to the side room.

Allen then took a puff of a cigaret, after superstitiously refusing to allow two other men to light cigarets off the same match.

Seeing his newly-acquired fiancee, Olive Carr, lying under a pile of blankets in the corner, he approached her in tune with the weary orchestra and insisted on bathing her swollen ankles with witch hazel, without losing a step himself.

Signs Contract.

The end of the third day of continuous dancing, 11.10 p.m. Monday, was marked by Allen's affixing his signature to a contract for one year, as dancing instructor, at a salary of $5,000.

Mr. Allen's eyes had lost the world's record. He rested heavily on partners' shoulders, and most of the night his "dancing" consisted of a mere slow walk about the hall, broken infrequently by a bit of spirited fox trotting or fancy stepping.

In short Mr. Allen appeared tired.

But he will not admit it. Asked whether he thought he could keep going until 10:12 a.m. Thursday, when he will have equalled the present record, he evinced scorn of the questioner.

Good For 24 Hours.

"I'm good for 24 hours more without treatment," he said. By "treatment" he means massaging of his foot and leg muscles. "If you think you know of anyone who can dance longer than I can, I want to see him. I can beat them all."

Opinion of attendants at the hall was divided about his ability to last. Some pointed to his occasional spurts and his alert mental condition, which notes everything about him and responds readily to any stmulus, as evidence that he still has a large store of reserve strength. Others maintained that the apparently growing pain in his feet and legs, and the haggard look in his eyes, mean that he will not be able to continue many hours longer.

AFTERNOON TEA.

CATHOLIC WOMEN'S LEAGUE INVITES YOU AND YOUR FRIENDS TO THEIR TEA THURSDAY AFTERNOON, FROM 4 UNTIL 7 P.M. AT THE HOLY NAME ROOMS, SIMCOE STREET, SILVER COLLECTION. ad-98-1843.

MINISTER NOT NECESSARY AT PRESENT TIME

Sir Edward Kemp in London Speech Repudiates Idea Canadian Ambassador.

OMIT REFERENCE

LONDON, April 25. (Special.) — Sir Edward Kemp, who was a minister in Sir Robert Borden's cabinet speaking at a dinner here last night, repudiated the idea of the appointment of a Canadian ambassador at Washington, which originated in the government of which he was a member.

He said that the information he had received since that time had changed his ideas on this point, the most important factor influencing the change being the consideration that other dominions resented being represend by a Canadian when the British ambassador might happen to be absent.

He referred also to the possibility of confusion of the various interests if the other dominions pursued a similar policy.

The London newspapers which carry a report of the dinner this morning noticeably omit any reference to this statement by Sir Edward Kemp or quotation from his address.

Sir George Brown at the same gathering urged the importance of problem of immigration, and Lloyd Graeme, the present president of the Board of Trade said that immigration and imperial trade were inextricably interwoven and announced that the imperial conference to be held in October would consider the proposal to use Britain's credit during the next five years for expenditures necessary for the development of imperial resources.

Such a development would bring about an enormous accretion of wealth, he declared, both to the dominions and the colonies, and in this way the empire as a whole would reap a profit within the next 20 or 30 years.

NOW IS THE TIME TO START GARDEN

Early Planting Will Be Under Way This Week and Next in Peterboro

If you want to have vegetables for your table this summer now is the time to attack the back garden with rake and spade.

Asked to-day when flower and vegetable seeds should be planted in this district to get the best results, one of the most successful gardeners in Peterborough said that quite a number of varieties of seed could be planted this week and next. Garden peas, early cabbage and early cauliflower should be in the ground now; lettuce, radsh, and Dutch onion sets might be planted at any time; carrots should be planted next week, and tomato plants should be held back until May 15 to 25.

In the flower garden, sweet peas should be planted now, but such plants as snapdragon and asters should be held until May 24 to June 1.

Enquiry this morning brought to notice several enthusiastic gardeners in the city who have many of these seeds sown. They will have radishes and lettuce fresh from the garden in a few weeks.

PAINT AND TEA IN A PRICE INCREASE

Two Widely Separated Commodities Are Up in Price Here.

Despite the general downward trend noticeable in various lines of merchandise, one or two continue on the up grade. Paint and tea—widely separated from the consumer's viewpoint—are keeping each other company very far up the heights in a duet which is anything but sweet to the working man. One line of paint has recently advanced 20 to 25 per cent. to the retailers, who have not yet passed on the increase to the ultimate purchaser. It is only a question of time, they say, until this will be necessary. Tea has advanced from 15 to 18 cents, according to one dealer, who also states that this is the amount it dropped about a year ago.

BEAUTY TRAPPED BY FIRE WAS RESCUED BY FIREMEN

Detroit Thrills to Escape of Italian Maiden From Menacing Flames in Fire-Beset Home —Family is Wealthy

DETROIT, April 25. — Olga Annessa, 23 years old, whose golden hair and lustrous brown eyes, were the despair of all the Italian maidens in Compoli, Caserta province, Italy, where her father, Victor, one of the wealthiest men in the kingdom, resides, had her first real thrilling experience here. She was trapped in a burning building and rescued by a fireman.

With a wall of flames roaring between them, Miss Annessa and her brother, Dr. Giovanni Annessa, 27 years old, prominent physician in the Italian quarter, awoke at 1 a.m. to find their home, 3395 Riopelle St., on fire and all escape cut off.

Each thinks of Other.

Brother and sister are inseperable chums. Each is to the other more than anything else in the world. And when they awakened, choking in the smoke filled rooms, separated by a hallway, each thought first of the safety of the other. But when they opened the doors of the rooms they found that they were separated by flames sweeping through the hall.

They retreated to the windows of their rooms which look out on Riopelle street and there Dr. Annessa shouted encouragement to his sister, after he had attracted the attention of Louis D. Angelo, a neighbor who summoned the firemen.

Carried to Safety.

Dr. Annessa made his way unassisted down one of the ladders while a sturdy fireman took the Italian beauty in his arms and carefully carried her to safety.

After which the young doctor and his sister congratulated each other on their escape.

The two came to this country several months ago after completing their education in Italy. Their father owns vast vineyards in Caserta province, is an oil magnate, and a former mayor of Compoli. The family is an old one and for generations has produced scientists, lawyers, doctors and other professional men. Dr. Annessa following the tradition of his family was sent to the University of Rome where he obtained his degree.

The origin of the fire which threatened to destroy their home, is unknown. The damage is estimated at $6,000.

CONSERVATIVES MEET TONIGHT

Executive Will Plan for Election Campaign--Nine Names Mentioned as Possible Candidates.

A little liveliness is apparent in the local Conservative camp to-day, although, as President Roland Denne, of the West Peterborough Liberal-Conservative Association, says, there is plenty of time yet for the party to bring forward their election campaign batteries.

A meeting of the association's executive is called for eight o'clock this evening in E. A. Peck's office, Water street, where campaign preliminaries and possible standard-bearers in the June elections for the Legislature will be discussed.

This morning no less than nine names were mentioned as a field from which to select a strong candidate, either in a two or three-cornered fight. They are:

Col. C. Ackerman (insurance.)
W. H. Bradburn (managing director Bradburns Limited, and ex-Mayor of Peterborough.)
Dr. M. A. Morrison (dentist.)
Dr. G. S. Cameron (physician.)
E. A. Peck (solicitor and ex-M.P.P.)
George Nicholls (farmer of Smith and ex-Warden Peterborough county.)
W. H. Hill (insurance.)
Harry Webber (farmer, North Monaghan.)
Roland Denne (merchant, and who unsuccessfully contested the Federal seat in the last Dominion elections.)

Of the foregoing possible slate for nomination at the coming convention, it will be noticed that two are resident within the rural confines of the riding, while the remaining seven are prominent professional and business men in the city.

INTERESTING TALK ON TRAVEL BY MISS WATT

The Queen Mary Home and School Association held its regular meeting last evening with a good attendance. The business session was followed by a very interesting travel talk by Miss Verda Watt one of the Peterborough teachers who spent a year in teaching in the schools of London England. Miss Watt's address was illustrated with lantern slides, run off in satisfactory fashion by the young members of the Peterborough Amateur Chemists' Club, and gave some beautiful views of cathedrals in England and on the Continent, with especial reference to the main buildings of Italy, in the cities of Venice, Florence, and Milan.

An enjoyable musical programme was given by the pupils of Mr. E. G. Wagar's class, with two pretty choruses by the entire class, entitled "Gliding Through the Meadow" and "Merrily the Cuckoo." Misses Jean and Marion McCannan gave an instrumental duet, and Miss Mary Mulholland an instrumental solo.

The president, Mrs. J. E. Johnston, occupied the chir. Dainty conclusion of the musical programme

PRESS BILL FOR CHURCH UNION

Presbyterian Committee Decided on This Course by a Vote of Twenty to Eleven.

TORONTO, April 25.—(Canadian Press). — By a vote of 20 to 11 the Presbyterian Church Union Committee with delegates from all parts of Canada resolved to press the proposed bill for union with Methodists and Congregationalist, before the coming general assembly, with some amendments as to form. This was passed on motion of Rev. Mr. Gordon of Winnipeg seconded by Judge Swanson of Kamloops, B.C.

An amendment moved by Rev. Dr. Drummond of Hamilton and seconded by Thomas McMillan, of Presbyterian Church Association, looking towards negotiation with Congregationalists and Methodists for the establishment of a "federal Church" was defeated.

THE GOLF CLUB ELECT OFFICERS

Committees Appointed For the Year—Another Trophy.

The Peterborough Golf and Country Club held its annual meeting in the Chamber of Commerce. There was a good attendance of players and shareholders.

The Directors who were appointed at a previous meeting, are J. P. Bond, President; C. H. Thompson; A. H. Stratton, E. W. Borbridge, C. G. Graham.

The following committees were appointed at last night's meeting; Greens Committee: E. W. Borbridge chairman; E. S. Martin; J. W. McDermid and Mrs. F. Roy. Match handicap committee; J. P. Bond, chairman; F. M. Dela Fosse; W. C. Ackerman. House Committee: C. G. Graham, chairman; Mrs. G. H. Thompson; Mrs. A. H Stratton and J. H. Wallace. Tennis and boating committee; G. H. Thompson, chairman; Dr. A. W. McPherson and F. C. Webber. Property committee: A. H. Stratton, chairman; W. H. Bradburn and W. G. Morrow. Men's Captain: E. S. Martin; vice-captain, William Sangster. Ladies' captain Miss Seaborne Hamilton; vice-captain, Miss Florence Scott. Membership Committee; A. H. Stratton, chairman; A. L. Killaly; J. Wearing; Mrs. E. L. Goodwill.

A trophy has been presented by Mrs. F. L. Roy for competition among the junior lady members.

An important matter of re-organization was discussed and an advisory board appointed to act with the directors in the matter.

WANTED—A FEW GIRLS FOR DRAWING, WINDING AND REELING DEPT., OVER 18 YEARS OF AGE. APPLY BONNERWORTH MILLS. 10d 107 1849

NET LIABILITY OF HYDRO COM. IS $159,000,000

Of This Amount $2,505,000 Has Been Paid Back to Government From Construction Advances

CONFERENCE TODAY

TORONTO, April 25.—(Canadian Press.)—For purposes of discussing the general financial situation between the Hydro Commission and the various municipalities and its ultimate bearing on the province, representatives of about 20 municipalities and government officials appeared before the Gregory Commission this morning.

According to evidence submitted the net liability of all Hydro enterprises is $159,000,000, but of this amount $2,505,000 has been paid back to the government by the Hydro Commission on repayment of advances made by the government for construction purposes.

H. E. Guillfoil, accountant in the employ of Clarkson & Dillworth, independent Hydro auditors, admitted that for a five year period retirement of debenture debts had been deferred. Pressed by I. B. Lucas who acted as counsel for the Hydro Commission, Mr. Guillfoil admitted that within thirty-five years all debt would be wiped off as far as the Chippawa project was concerned.

PROGRAMME FOR BIG GYMNASIUM PAGEANT

The programme for the big Gymnasium Pageant to be given in the Grand Opera House on Thursday and Friday evenings of this week, by the Young Women's Christian Association, under direction of Miss Caroline F. Littlefield, is as follows:

Part One.

Grand March—Massed Classes.
Single Sticks—Intermediate Classes.
Swedish Exercises—Special Class, Seniors.
Dumbell Exercises—Junior Class.
The Call of the Oriole (Classic)—Babies' Class.
Reed Classes—Advanced and Senior School Girls.
Highland Fling—Junior Class.
Club Swinging Exercises — Advanced and Senior School Girls.
Sailors 'Hornpipe— Intermediate Class.

Part Two.

Wand Exercises—Senior Class.
Dance of the Moonbeams (Interpretive)—Advanced Class.
Slowly a sthe daylight dies, rides the morn into the sky,
Dainty fairies light and gay, mid the moonebams flit and play.
Sassy Sue (Sonia Serova)—Classic Dancing Class.
Le. Papillon (Chalif)— Interpretive Dancing Class.
A brilliant, silk Wing'd butterfly, of broider'd gems and Gold,
From flow'r to flow'r it fans its way,
to sack each treasure hold.
Dance of the Golliwogs— Junior Boys' Class.
Autumn Flowers (Classic)—Classic Dancing Class.
Roseatte— Interpretative Dancing Class.
The Gypsy Festival (Chalif) — Senior and Senior School Girls.
God Save the King.

EX-KAISER'S AUNT DEAD.

BERLIN, April 25. — (Canadian Press.)— The death was announced yesterday of Grand Duchess Louise of Baden, sister of the Emperor Frederick III and aunt of the ex-Kaiser.

LAST OF THE SEASON.
THE YOUNG LADIES' SODALITY OF THE SACRED HEART CHURCH WILL HOLD A CARD PARTY IN THE BASEMENT OF THE CHURCH ON THURSDAY EVENING AT 8.30. 1d-98-1862

WANTED—A TINSMITH. APPLY GATE HOUSE, CANADIAN GENERAL ELECTRIC CO. 3d-98-1846.

PROMISES TO BE A TREAT
TRINITY CHOIR CONCERT ON MONDAY EVENING NEXT. WATCH FOR THE PROGRAMME IN THURSDAY'S PAPER. ARTISTS—MISS JESSIE TUITE, ELECUTIONIST; MISS EDWINA PALMER, VIOLINIST, MRS. GEO. H. KING, SOPRANO; SOLOIST; MISS IDA SANDERSON, ACCOMPANIST; GEO H KING, MUSICAL DIRECTOR. 1d 9 1663

Have you bought your ticket yet? "One of the best amateur shows I have ever seen," said Manager Golding.

Y.W.C.A. PAGEANT
GRAND OPERA HOUSE—THURSDAY AND FRIDAY
OVER FOUR HUNDRED PEOPLE TAKING PART

Drills Calesthenics Novelty and Aesthetic Dances by Seniors, Juniors and Tiny Tots

WORK WANTED

NOTICE — HENRY BROS., CARpenters and builders. Estimates igven on new and repair work. Hard ood flooring a specialty. Phones 1024 or 2009W, 14 Murray street. 78d175 1909

WALTER SINDON — LET ME estimate the painting of your house before the flies come; also paper hanging and graining. Phone 459J. 418 Water street. 6d100 787

TYPEWRITERS

TYPEWRITERS — REPAIRS, Supplies; guaranteed repair work. Standard Typewriter Service. 163 Simcoe street. Phone 1935J. 26d105 364

BABY CARRIAGES, Etc.

FOR SALE — GREY REED BABY carriage in good condition. Apply 470 Rubidge street. 3d98 742

FOR SALE — CREAM WICKER baby carriage, good as new. Apply 266 Aylmer street. Phone 1891W 3d99 1845

FOR SALE—CREAM BABY BUGgy; almost new;; phone 1871J. 3d99 840

AUTOS FOR SALE

FOR SALE — FORD CAR IN good running order, on the market square Saturday morning. 3d98 813

FOR SALE — ONE 6 CYLINDER McLaughlin car, in perfect running order; must be sold; telephone 45w. 3d99 867

'19 FORD TOURING, STARTER, Hassler shocks, 5 wire wheels, in A1 condition; cheap for cash. Apply 401 Wolfe street. 3d99 853

ARCHITECTS.

W. & WALTER R. L. BLACKWELL — Architects. Office, Bank of Commerce Building, corner of Hunter and Water Streets. Telephones, Office, 1800J; Residence, 1272.

W. H. BARRY—Architect. Plans prepared for Monumental, Commercial and Domestic Buildings. Office, 589 Gilmour street. Phone 667.

BARRISTERS AND SOLICITORS

GORDON & O'BRIEN—Barristers, Solicitors, Notaries. Money to loan on easy terms. Special attention to Patents and Trade Marks. Phone 219. G. N. Gordon, J. A. O'Brien.
Mr. G. N. Gordon will be at his Office every Saturday during the Session.

S. T. MEDD—Barrister, Solicitor Notary. Office over the Dominion Bank, corner of George and Simcoe Streets. Telephone No. 22. Private funds to loan at current rates upon easy terms.

PECK, KERR & McELDERRY, Barristers, Solicitors and Notaries. Office, Water street, Peterboro. Money to loan at the lowest current rates of interest on easy terms of payment. E. A. Peck, F. D. Kerr, V. J. McElderry.

O'CONNELL & CORKERY — Barristers, Solicitors and Notaries. Money to loan at the lowest current rates of interest. Daniel O'Connell, John R. Corkery. Hunter street, two doors west of the Post Office.

DUMBLE & JOHNSTON—Barristers, Solicitors, etc. Office, over the Toronto Savings and Loan Company, George St. D. W. Dumble, K.C., W. Johnston.

A. E. DIXON—Barrister, Solicitor, etc. Office, Hunter and George Streets. Entrance next to Madill's drug store.

HALL & HALL—Barristers, Solicitors and Notaries Public, Hunter Street, Peterboro, next to St. John's Church. Money to loan at the lowest rates of interest. R. H. D. Hall. Basil D. Hall.

MOORE & WEARING — Barristers and Solicitors, 409 Water Street, opposite the Post Office. Money to loan at the lowest current rates of interest. Jos. Wearing, M.A.

R. R. HALL—Barrister, Solicitor, etc., Peterboro, Ont. Office, corner of Hunter and Water streets, over the Canadian Bank of Commerce. Trust Funds to loan on easy terms of payment.

JAMES FORDYCE STRICKLAND—Barrister, Solicitor, Notary Public. Money to loan. 375 Water street, Peterboro. Phone 191.

WILFRID F. HUYCKE, Barrister, Solicitor, Notary Public. 395 Water Street. Telephone 289.

MEDICAL.

DR. BUCHANAN, F.R.C.S., Edinburgh; M.R.C., Eng.; L.R.C.P., London. Eye, Ear, Nose and Throat Specialist. Hours, 9-11, 2-4 p.m., and 7-8 p.m. Phone 819 Office, corner of Water and Murray Streets.

T. GEORGE LOUDON, M.D., C.M. Physician, Surgeon and accoucheur. Office, 201 Brock street. Phone 1868. Office hours, 9 to 11 a.m., 2 to 4 p.m., 7 to 8 p.m.

MONEY TO LOAN.

We have funds to loan on Real Estate Security at the lowest rates. GORDON & O'BRIEN. Phone 219.

MONEY TO LOAN ON IMPROVED farm and city property. Apply Hall and Hall, 116 Hunter Street, Peterborough. 26d-67-733

OSTEOPATHY.

DR. BRUCE E. MARSHALL—Osteopathic Physician. Office, 242 Hunter street. Hours, 9 to 11, 2 to 4 p.m., 7 to 8 p.m. Telephone 116F.

DRS. WALMSLEY & SETTLE—Osteopathic Physicians. Office in Sun Life Building, corner of Hunter and Water Streets. Entrance 124 Hunter Street. Phone 449. Office Hours, 9 a.m. to 8 p.m.

DR. MARY E. DAVIDSON—Osteopathic Physician, 208 Charlotte street, corner Rubidge street, Peterborough. Hours: 10 a.m.-12 n.; 2 p.m.-5 p.m. 'Phone 1016W.

FOR SALE

FOR SALE — FORD COUPE IN good condition; bargain. Apply 689 Water street. 3d100 903

FOR SALE — 2 AWNINGS COMplete. Apply 350 Water street. 3d100 901

FOR SALE — FERRO MARINE Engine, 2 cylinder unit power plant with complete running equipment, in perfect condition; a bargain. 352 Water street. 3d100 900

FOR SALE — GOOD TEAM OF black general purpose horses; weigh 1400; also heavy harness, new, by Auction on the Market Square, Saturday morning, at 11 a.m. W. J. Hancock. 3d100898

FOR SALE—BLUE FLAME FLORence automatic oilstove, with oven, $11.00. Apply 409 Walton Street, evenings. 3d100 797

FOR SALE — GOOD TOP SOIL. Phone 1244W or 219 Caddy Street. 6d103 895

BOARDERS WANTED

WANTED — BOARDERS OR roomers. Apply 514 Aylmer St. 3d23 25 27 805

WANTED—TWO RESPECTABLE young men boarders; south end. Apply at Examiner for address. 3d100 885

ROOM AND BOARD FOR ONE or two ladies or gentlemen; terms reasonable; also use of phone. Apply at Examiner for address. 3d99 845

NOTICE

NOTICE—CHIMNEYS AND FURaces cleaned. Phone 1851W.

TEAMING, GARDENS PLOWED, manure $1.75 per team load, and wood $6 per team load. Apply 530 Concession street. 3d100 890

WILL TAKE A SECOND HAND touring car in exchange for $150 radio set Phone 1612W or call 286 Edinburgh St. 3d100 896

WINDOW CLEANING — J. A. Foster. Phone 1763J. Storm windows taken down. 26d107 417

BLACK'S CARTAGE — MOVING LOCAL OR LONG DISTANCE. PHONE 619J. 5d98 756

NOTICE — JAMES DELINE — Box 72 Brownton P.O., plastering and general building contractor. 6d100 785

F. BARRETT — CONTRACTOR and builder, alterations and repairs —hardwood floors, 72 Benson avenue. Phone 1764J 26d712 554

NOTICE — P. H. DUNFORD — Plumbing contractor, estimates given on new and repair work. 121 Stewart street. Phone 556J. 26d119 769

NOTICE — HENRY BROS, CARpenters and builders. Estimates given on new and repair work. Hardwood flooring a specialty. Phones 1024 or2009W, 14 Murray street. 7897 314

NOTICE — HOUSE CLEANING NOW MOTHER WHAT ABOUT cleaning the windows. Don't worry about those W. Foster, City Window Cleaner, will look after that also the storm windows. 'Phone 1363W. —W. Foster, City Window Cleaner. 78d 165 1644

NOTICE

EXPRESS WORK AND LONG distance hauling. PRICES TO MEET THE PUBLIC. Phone 970W, S. LAVINE, 203 Charlotte street. 26 d 115 663

HELP WANTED—Female

WANTED AT ONCE — A GOOD girl. Apply to Mrs. A. W. Fisher, Grand Hotel. 3d99 852

WANTED — MAID FOR GENERal housework; references required. Apply 462 Gilmour street. 3d99 864

WANTED — A GIRL FOR LIGHT house work. Apply M.s. Florence, 318 Elias avenue. 2d99 884

WANTED—HOUSEKEEPER FOR small family of adults. Apply with particulars to Box 857 Examiner office. 6d102 857

TWO SMART SALES LADIES — With experience preferred, wanted at once. Apply 378 George St. 3d98 839

WANTED — A GIRL FOR CANdy store, and a chocolate dipper. Apply Marathon Candy Kitchen 3d98 827

WANTED — COOK-GENERAL — wages $30. Apply Examiner for address. 3d98 1821

WANTED—GENERAL SERVANT Apply 380 Park street evenings. 6d101 828

WANTED — GENERAL MAID — must be able to cook. Apply Mrs. Fortyle, 295 Margaret avenue. 3d98 1810

FOR SALE

MUST BE SOLD — HAPPY Thought range and Gurney heater, also a quantity of furniture; also harness, buggy and cutter, cheap for quick sale. Apply afternoons 645 Rogers street. 3d98 810

FOR SALE - KITCHEN CUPboard, in two parts. Apply 502 Bonaccord street. 3d98 816

FOR SALE — PROTECT YOUR car with a fire extinguisher for $2. Phone 427W. 3d100 882

FOR SALE — 2 HANGING OIL Lamps. Apply Mrs. Castle, corner Dixon's Lane and Wolsley Sreet. 3d98 835

HEAVY MARE FOR SALE — APply 142 Maria Street, after five 3d98 815

FOR SALE — 2 YEAR OLD JERsey heifer, best pedigreed stock 543 Gilchrist street. 3d100 878

GAS STOVE AND FITTINGS for sale. Apply 87 Smith street, after 6 p.m. 3d98 818

FOR SALE — 4 PIECE LIVING room suite, fumed oak, solid leather upholstery; cheap; apply mornings or evenings, to 545 Homewood avenue. 3d98 1812

FOR SALE—DINING SET EIGHT pieces, fumed oak, in good condition Cheap for quick sale Apply 229 George street. 3d98 1814

FOR SALE — SOUND WORK horse, eight yers old. Apply T. P. Armstrong, R. R. No. 11, Peterborough. 3d100 876

FOR SALE — LADIES' SLIGHTly worn clothing, in good condition. Phone 1318J. Apply Examiner for address. 3d98 838

FOR SALE — A BUCK'S PILOT coal and wood cook stove, as good as new, 468 Reid street. 3d99 837

FOR SALE — 1 CONGOLEUM rug, almost new, 3 x 4. Apply 611 Stewart street. 3d99 850

FOR SALE — EUREKA REFRIGrator, grocer's size; first class condition. Dawson Bros. 3d99 863

FOR SALE — RED, SHORTHORN bull, serviceable age Apply A. P. Donaldson, R. R. No. 1, Indian River. Phone Keene. 3d98 806

FOR SALE — THRESHING OUTfit ready for the road, 17 h.p engine, separator and seeder and blower. Apply at the Examiner for address. 12d23 24 25 26 27 28 7 8 9 10 11 12

FOR SALE — 1 PHONOGRAPH and 10 records, price $25. Apply 541 Gilchrist street. 3d99 862

FOR SALE — 1 COW, 1 SEPARAtor, 1 tent and democrat. Phone 1615J. 3d98 834

FOR SALE — FAMILY TENT — 25 x 15 feet, by 7 ft. wall, 12 oz. weight duck with partitions; practically new, at a bargain. Phone 1664W evenings. 2d99 888

TO RENT — 2 OR 4 FURNISHed rooms, or will rent the bedroom, central. Apply 372½ Water street between 5 and 9 evenings. 3d98 832

FOR SALE — A WILTON RUG— 9 x 10½. Apply 319 Park street. 3d98 829

FOR SALE — AXMINSTER RUG 3 x 2¾ yards, Happy Thought range and child's white cot; all as good as new. Apply 140 Douro street. 3d98 1828

FOR SALE — SQUARE PIANO— $25 if sold this week. Apply 470 Stewart street. 3d99 841

FOR SALE — SAWYER-MASSEY grain separator; complete with feeder, blower and belting; for particulars apply Andrew Evans, Indian River. 3d100 886 1w

FOR SALE — MOTOR BOAT IN first class condition, 8 h.p. engine, 2 cylinders, forward, reverse and neutral clutch, in perfect running order. Apply between 5 and 7 at 173 Stewart street. 6d103 879

FLOOR OIL CLOTH, 60c FOR 44c Square yard. Wall Paper, 1 cent roll sale. Remnants cheap. Boys' suits, 2 pair pants; Stockings and laces, $7.95. Woman's Boots, size 3, pair 97c. R. C. Braund. 5d101 859

FOR SALE CHEAP — MOVING away — Iron beds, chest of drawers, wicker chairs, centre tables, couch, kitchen table and chairs, dining chairs, 3 burner oilstove, with oven, toilet set, ironing board and other articles Apply 27 Park street south, corner Park and Parnell 3d98 826

FOR SALE — KITCHEN CABinet, with porcelain top, Singer drop head sewing machine; pair of Axminster rugs, 13 feet x 9 feet 9 inches, and 11¼ feet x 8 feet; first class cookstove; floor coverings; chests of drawers; "Simmons" beds springs, mattresses, child's cot; 3 burner oilstove, kitchen tables, sideboard, lady's wheel; kitchen chairs and rockers; 3 burner gas stove, set of dining chairs, etc. 352 Water street. 3d100 899

NURSING

A PRACTICAL NURSE DESIRES position; write giving particulars to Box 887 Examiner. 3d100 887

AGENTS WANTED

WE WILL PAY YOU TO DISTRIbute religious literature in your community. Steady work. Man or woman. Experience unnecessary. Act quickly. Write C. Whelan, Secretary, Religious Education Department, 109 Spadina Building, Toronto. waff

FOR RENT

TO RENT — CHEAP HOUSE, 67 Sophia street, lights with pump. 3d100 875

FOR RENT — HALF HOUSE — couple preferred. Apply Examiner for address. 3d100 873

FOR RENT — PARTLY FURnished apartment, by May 1st, heat and light included. Apply 140 Douro. 3d98 1829

TO LET — LARGE DOUBLE rooms, suitable for light housekeeping. Apply 209 London street 3d100 904

TO RENT — ROOM WITH USE of bath and gas; suit couple. Apply 77 Smith street. 6d102 854

TO RENT — 3 FURNISHED rooms. Apply 352 Simcoe street. 3d100 883

TO RENT — FURNISHED LOWer flat. Apply 708 Water Street. 3d99 865

TO RENT — SMALL FRAME house, toilet, sink, Mark street. Apply 677 Water street. 3d99 858

TO RENT—FURNISHED APARTment, Charlbond Apartments; all conveniences; rent reasonable; possession May 1st. Phone 1923J. 3d99 1842

TO RENT—FURNISHED HOUSE conveniences. Good locality. Apply 689 Water street. 3d99 856

TO RENT — MODERN BRIGHT apartments, 4 rooms, bath, gas stove; also two rooms and bath, gas stove. Phone 2017J. 6d20 23 25 27 30 1-766

TO RENT — SUMMER COTTAGE at Stoney Lake, Kawartha Park district; one of the finest locations on the lakes; boat house and ice house in connection. Apply by letter only to Box 1837 Examiner office. 3d99 1837

TO RENT — 2 PARTLY FURnished rooms. Apply 336 Downie street. 3d99 851

TO LET — TWO FRONT ROOMS with balcony furnished, with kitchen privileges, for young men, business girls or young couple.

WANTED — MAN TO RAISE A 3d99 844

TO RENT OR FOR SALE — ONE 6 room cottage, well situated, in good locality, with a big garden, Apply at Examiner for address. 3d98 824

TO RENT—FURNISHED HOUSE all conveniences; rent easy. Apply evenings. 699 Water street. 6d99 755

TO RENT — SMALL HOUSE — suitable for a couple, newly decorated, and garden; immediate possession. Apply 211 Park street south (south of DeLavl. 4d99 1834

TO RENT—AN 8 ROOMED RED brick house. Apply 471 Albert St.

TO RENT—NO. 173½ SIMCOE street. Suitable for store or office. Immediate possession. Apply 437 George street. d.t.s.

FOR RENT— HEATED OFFICE on George street. Apply 437 George street. dtf

FOR RENT —HEATED APARTment; Grand Central Building. Immediate possession. Apply 437 George street. dtf

FOR RENT — GARAGE: FOR rent; centrally located; also storage accommodation. Apply 437 George street. dtf

TO RENT — APARTMENTS — Stevens' Apartments. Apply 208 McDonnel street. 26d114 607

TO RENT—ROOMS IN ALL modern house on Ground Floor; with privileges; nice locality; a garden if desired. Phone 1632J. 3d98 812

TO RENT — FURNISHED APARTment, 3 nice bright rooms, and bathroom, range and gas stove connected ready for use; 3 blocks north of the C.G.E., on Rubidge St; handy to the main part of the city. Apply 293 Dalhousie street. Phone 273J. 4d100 868

STORE TO LET

Central, large, complete with Shelves and Counters; low rent. Also Apartment to Let.
Highest Cash Prices paid for Rags, Rubbers, Metals, Paper, and Iron.
A. LOW & CO.
264 Simcoe Street.
'Phones - 697; N. and Hol. 1027

WANTED

WANTED — 2 OR 3 FURNISHED rooms for light housekeeping; ten minutes walk from down town. Apply Box 893 Examiner. 3d98 803

WANTED — 50 SQUARE PIANOS for British Columbia. Apply stating price and make to Box 866 Examiner. 3d99 866

WANTED — ALL KINDS OF SECond hand furniture and housefurnishings of any description. Call your general dealer, S. Cohen, 189 Charlotte street, or phone 889J. 26d117 1729

WANTED TO RENT — 6 ROOM modern house, hardwood floors in west or north end of the city, by May 1st. Box No. 1841 Examiner. 3d99 1841

WANTED — TO RAISE HOUSE one story igh. 544 Donegal Street. 4d99 831

WANTED — FURNISHED ROOM centrally located by a refined American gentleman; meals preferred. Apply to Box 870 Examiner. 3d100 870

WANTED TO BUY — SMALL house, centrally located; moderate price; state location and price with full particulars. Box 871 Examiner. 3d100 871

REFINED WIDOW WANTS AN unfurnished room, central, private family preferred; would be no trouble. Apply at Examine for address. 3d99 842

WANTED MARINE REVERSE gear for 30 H.P. 4 cylinder 4 cye. engine. Apply 189 Antrim street. 2d99 905

WANTED — GARAGE CLOSE to McDonnel street; reasonable; reply to 88 McDonnel street. 1d98 894

HOUSES, REAL ESTATE

FOR SALE — SUMMER COTtage. Apply Examiner for address 8dw s 101 363

SACRIFICE SALE — PEARL AVenue, 8 roomed house, all modern, $3800. Apply 344 King street. 3d20 23 25 763

FOR SALE — 5 ROOMED FRAME house, lot 100 x 120; north; $1400; $500 down. Apply Examiner for address. 3 100 892

FOR SALE — 6 ROOMED FRAME house, central. Apply Examiner for address. 3d100 891

FOR SALE — 6 ROOMED HOUSE 3 piece bath; good garden, near C. G. E., on Rubidge. Apply 309 Reid street. 3d23 25 27 1831

CHOICE LOT FOR SALE—CENtral; planted, graded, terraced. Fine outlook. Terms. Phone 206W. 26d114 1658

FOR SALE — 5 ROOMED BUNGalow, panelled living rooms, beam ceiling, hardwood floors, fireplace, furnace, close to car line and river Apply Victor Wilson, King George street South. 6d99 750

FOR SALE—8 ROOMED HOUSE 186 Hunter street East. All conveniences. Beside Westclox. Terms. Apply to above address.

NEW 5-ROOMED COTTAGE, $1500; new 5-roomed bungalow, hardwood floors, $2200. $200 down, and balance like rent. Apply 344 King street.

FOR SALE—NEW HOUSE ON Monaghan Road, convenient to car line. Square plan, hardwood floors Price right, terms easy. Apply 437 George street. dtf

FOR SALE — A SOLID BRICK house, 7 rooms, garage for 2 or 3 cars; every convenience; hardwood floors; central; owner leaving town. Apply 309 Reid street. 3d23 25 27 1832

FOR SALE — 6 ROOMED RED brick house, attic finished, furnace water and lights, cellar floor cemented; lot 80 x 120; garden and fruit. Apply 15 McGill street. 6d102 846

FOR SALE — 6 ROOMED RED brick house, situated on Monaghan Road, between Charlotte and King streets; hardwood floors, furnace, three piece bath, good sized lot; good terms. Apply at 302 Monaghan Road. 3d99 1848

FOR SALE — THAT VERY DEsirable residence, formerly occupied by the late Dr. Burnham, corner of McDonnel and Water streets. Solid brick, hardwood floors, hot water heating, laundry tubs; all modern, up-to-date; open for inspection by appointment. Apply J. J. Turner & Sons, Ltd. 6d14 18 21 25 28 2-1642

FOR SALE OR RENT — A small house on extra large lot. Apply to J. McCormick, St. James Street, off Park. 6d103 893

CITY PROPERTY AND FARMS— We have at present favorable opportunities for an exchange of properties. If interested interview us. An extensive list of both city and farm properties, with prices right, awaits your inspection. — DEWART & QUINLAN, 372 Water street, Peterboro. 17d 24 26 28 31 2 4 7 9 11 14 16 18 21 23 25 28 30

HELP WANTED—Male

WANTED — A GOOD MAN FOR good postion, selling real estate and insurance. Apply to H. P. Lindsay Agency Co., 392 Water street, city. 3d98 811

PAINTERS AND PAPERHANGers wanted; first class. Apply 247 Hunter 109 Smith. 3d98 819

FIREMEN — BRAKEMEN — BEginners $150-$250 (which position?) Railway Box 332 Examiner. 12d3 4 9 10 11 16 17 18 23 24 25 30

WANTED — 2 ELECTRICIANS— Apply 599 Bolivar street 3d99 855

WANTED — A SAWYER WHO will take a contract of sawing lumber, shingles. Everything furnished. H. C. Bigelow, Bethany. 6d-98-724

MAKE MONEY AT HOME—$15 to $60 paid weekly for your spare time writing show cards for us. No canvassing. We instruct and supply you with work. West-Angus Showcard Service, 29 Colborne Building, Toronto. dtf 30

POULTRY AND EGGS

FOR SALE — 6 YOUNG ANCONA hens, laying. Apply 494 Weller street. 3d100 880

FOR SALE—PURE BRED WHITE Wyandotte eggs, for hatching. Apply Herron, end of King street and Monaghan Road. 6d99 749

EGGS FOR HATCHING — BARron's English white Wyandottes — the world's best winter layers; $2 per 15 eggs; baby chicks 25c each. A. Brault 190 Simcoe street, phone 1109W. 26d107 427

LIVE HENS WANTED — WE are always buying and paying the highest price for Live Fowl. Call S. Cohen, 189 Charlotte street, or phone 889J, and we will call for them. 26d117 1730

FOR SALE — 15 GOOD LAYING hens and one rooster, also a new Massey-Harris steel rim bicycle, (gentleman's), in use only six months. Apply Examiner. 3d98 823

LOST

LOST — SMALL BROWN PURSE containing receipts. Finder please return to the Examiner.

LOST—A WHITE GOLD BAR pin, set with onyx and pearl on Thursday. Fider please leave at Examiner office. Reward. 3d-87-776

LOST — ON SATURDAY AT Turnbull's store, a box containing lady's black silk dress. Finder please return to 415 Stewart street. Reward. 3d98 817

LOST ON PROVINCIAL HIGHway about 4 miles out, marker 182-811. Finder please leave at the police station or Duffus garage 3d98 808

LOST — ON SATURDAY STRING of pearl beads in one of the stores or on George or Charlotte streets. Finder please leave at the Examiner. 3d98 807

LOST ON FRIDAY ON GEORGE street, C.G.E car or armouries, a brilliant bar pin with black enamel border. Finder please leave at Trebilcock Bros. Reward. 1d98 869

LOST — LARGE BLUE BROOCH set in silver on Tuesday evening; very valuable to owner. Finder please leave at the Examiner. 3d100 889

LOST ON SATURDAY AFTERnoon lady's black velvet hand bag, containing a sum of money, on George street. Finder please leave at the Examiner. Reward. 3d100 872

LOST — PAY ENVELOPE ON Saturday evening. Finder please return to Examiner. Reward. 3d100 906

LOST — NEAR W. J. BYERS' store, new finger mitt; fits the right hand; finder please phone 1418W 3d100 897

TENDERS FOR COAL AND WOOD.

SEALED TENDERS, endorsed "Tender for Coal and Wood," addressed to the undersigned, will be received at this Department up to Monday the 7th day of May, 1923, for the supply and delivery of the coal and wood required for Government House, Parliament and Departmental Buildings, Osgoode Hall, Normal and Model Schools, Toronto, and for the Normal Schools at Ottawa, London, Peterborough, Hamilton, Stratford, North Bay, School for the Deaf and Dumb, Belleville, School for the Blind, Brantford, for the twelve months ending 30th of June, 1924.

Forms of tender, conditions of contract, with quantities required, will be supplied on application to the Department.

Forms of tender, conditions of contract, with quantities required, will be supplied on application to the Department.

The Department will not be bound to accept the lowest or any tender.

By Order. H. F. McNAUGHTEN,
Secretary Department of Public Works, Ontario.
Toronto, April 23rd, 1923.
2d-98-1840.

(Newspapers publishing this without authority, will not be paid for it.)

GOOD INVESTMENTS

WHAT MORE DO YOU NEED IN A COMPLETE HOUSE THAN THE FOLLOWING:

$3,600 Central, Modern House, with furnace; Seven Rooms, nicely decorated.

$8,500 Brick House, furnace, electric light, together with 20 Acres of first-class garden soil. Owner will take House in the City as part.

$2,700 Two-storey Brick, Six Rooms, toilet and sink, garage; House in fine condition. Good lot. Terms. West side.

$2,700 Six-roomed Bungalow, three-piece bath, good lot, nicely decorated; South. Terms.

$2,200 for 5-Roomed Cottage, toilet and sink, electric light.

$6,000 Extra Fine Property on Weller Street all modern, newly decorated, together with fixtures, gas range, large lot. First-class House to Rent, in East City; all newly decorated.

For full particulars, see
H. J. McCANNAN
140 Simcoe Street. 'Phones 46J—772

THREE MEN EXECUTED BY THE AUTHORITIES

TRALEE, County Kerry, April 25.—(Canadian Press.) — Richard Hatheway, James McEnery and John Greaney, were executed here to-day by Free State authorities.

Hatheway, who was a deserter from a British regiment, was captured in the recent seige of Cavina, which band of irreguiars was holding out on Kerry Cliffs.

Dublin despatch to the Times says Free State Government has decided to issue revolvers and ammunition to well disposed citizens for protection of lives and property.

NOTICE TO CREDITORS

ADMINISTRATOR'S NOTICE TO CREDITORS AND OTHERS.

In the Estate of Claribel Denham, Deceased.

The Creditors of Claribel Denham, formerly of the City of Peterborough, Ontario, and late of the City of Chicago, in the State of Illinois, Widow, Deceased, who died on or about the Twentieth day of November, 1920, and all others having claims against, or entitled to share in the Estate, are hereby notified to send by post prepaid, or otherwise deliver to the Undersigned Solicitors for the Administrator, with Will annexed, on or before the Eighth day of May, 1923, their Christian and surnames, addresses and descriptions, and full particulars of their claims, accounts or interests, and the nature of the securities, if any, held by them. Immediately after the said Eighth day of May, 1923, the assets of the testator will be distributed amongst the parties entitled thereto, having regard only to claims or interests of which the Administrator shall then have notice, and all others will be excluded from the said distribution.

DATED at Peterborough this 17th day of April, 1923.
PECK, KERR & McELDERRY,
415 Water Street, Peterborough, Ont.,
Solicitors for the said Administrator.
3d-18-25-2-1726.

NOTICE TO CREDITORS

In the Matter of the Estate of Isabella Lundy, Late of the City of Peterborough, in the County of Peterborough, Spinster, Deceased.

NOTICE is hereby given pursuant to Section 56 of the Trustees Act R. S. O. 1914, Chapter 121, that all creditors and others having claims or demands against the Estate of the said Isabella Lundy, who died on or about the 10th day of January, 1923, at the City of Montreal, in the Province of Quebec, are required on or before the 10th day of May, 1923, to send by post prepaid or deliver to the undersigned Solicitors for the Executors of the last Will and Testament of the said Deceased, their Christian names and Surnames, addresses, and descriptions, the full particulars in writing of their claims, a statement of their accounts and the nature of the security, if any, held by them. AND TAKE NOTICE that after such last mentioned date the said Executors will proceed to distribute the assets of the said Deceased among the parties entitled thereto, having regard only to the claims of which they shall then have notice and that the said Executors will not be liable for the said assets or any part thereof to any person or persons of whose claim notice shall not have been received by them at the time of such distribution.

DATED at Peterborough this 4th day of April, A.D. 1923.
HALL & HALL,
116 Hunter St., Peterborough.
Solicitors for the Said Executors.
4d-4-11-18-25.

"BARGAINS"

A chance for the right party to buy a House and Five Acres of Ground at the reduced price of $1,600.00
Or would exchange and take a small house in the southern part of the city. This is a splendid opportunity for a person, as this property must be disposed of this week.
Fifty Acres of Good Land, with a new Frame House, situated about three miles from city. Owner would exchange for a property in town. Price $3,300.00
A New Bungalow, modern, cement cellar, large lot, situated in the north end. Immediate possession. Good terms. Price $3,400.00
New Frame House, ready for bricking, partly modern, large lot 40 x 197 feet, situated in East City. Price $1,800.00
For inspection and further particulars, apply
J. T. O'Connell & Co.
136 HUNTER ST. W., CITY
Phones—Office 376, Residence 1359

FOR SALE

Brick House, 7 rooms, 3-piece bath, hardwood floors, fireplace and mantel, laundry cellar and tubs; garage; good location $6,000.
Brick Bungalow, new, all modern $3,300
100 Acres, Brick House, Bank Barn, good orchard, 3 horses, 5 milch cows, hens, full line of implements $5,500
18 Acres, Good House, Barn, stone foundation; ideal location; half mile city limits. Would consider house in city $6,500
Cottage, 3 rooms, lights and water $1,700
M. STOREY
190 Charlotte street. Phone 1623J

Lots For Sale

We have decided to offer all our lots for sale, centrally situated in a good locality, east of Harvey St., between London and Dublin Sts., at reasonable prices and terms; also a few lots on Water St., south of Argyle St.
For information call at the Dickson Company, Ltd., office, 163 Hunter St. Phone 545. 6d101

Telephone 790 When You Want Your
PIANO OR ORGAN TUNED
Player Pianos a Specialty
All Work Guaranteed
W. H. CUNNINGHAM
560 Weller Street.

EDWIN ELCOME
TAXIDERMIST
692 Harvey St. Peterborough, Ont.
HEADS, BIRDS, FISH, ETC.
Mounted Artistically and Permanently.
No other birds than Blue Jays, Owls, Hawks, Crows, can be mounted at this season, unless they are accompanied by the numbers of the permit, or an affidavit made out before a Justice of the Peace, stating the nature of the accident which killed them.

CHINA PAINTING
Mrs. Langley McCarthy Teaches Biscoff's New and Beautiful Work in
CHINA PAINTING

DAVIS-THOMPSON COMPANY, LIMITED
Insurance and General Agency
433 GEORGE ST. PHONE 40

5½% Interest
paid by this institution on its Debentures which are issued for a term of 5 years, in sums of $100 and upwards.

4%
paid (Half-yearly) on deposits.
One Dollar opens an account.

TORONTO SAVINGS & LOAN CO.
435-437 George Street, Peterboro

MAIL EDITION

The Evening Examiner

"The store that is too small to advertise is too small to produce a living for a healthy man or woman."

PRICE THREE CENTS — PETERBOROUGH, WEDNESDAY, APRIL 25, 1923 — PRICE THREE CENTS

PRESIDENT HARDING OUTLINES HIS POLICY TOWARD THE LEAGUE

Definitely Committed to U. S. Membership in the International Court of Justice.

NOT LEAGUE ENTRY.

NEW YORK, April 25 (Canadian Press), — President Harding yesterday committed himself and his Administration without equivocation to United States membership in the Permanent Court of International Justice.

Speaking at the annual luncheon of members of the Associated Press, Mr. Harding set forth the reasons which impelled him to recommend to the Senate shortly before the adjournment of Congress the adhesion of the United States to the world court protocol as drafted under the League of Nations, outlined the advantages he believes would accrue from the adoption of the recommendation, and presented for the first time answers to the arguments of opponents of the Administration plan.

In doing so the CChief Executive asserted his conviction that United States membership in the Court would be "in harmony with party platform pledges, candidatorial promises, and American aspirations." It would not be and could never be, construed as being an indirect entrance into the League of Nations, he declared, with emphasis.

The address was generally considered as the beginning of the presentation which the President plans to make during the spring and summer of the principal policies to be pursued during the next year.

Political leaders throughout the country, admittedly in disagreement as to the wisdom of the world court recommendation, awaited with intense interest the address, and last night were watching for the country's reaction. Whatever reception it might be accorded by the American people, the President indicated clearly that he stood firmly behind his recommendation.

Throughout his discussion of the world court question the President was most emphatic in his assertion that it did not mean an entry into the League of Nations, as he said evidently was hoped by League advocates nd ferd by srong Lguoinnnn nnnninnnnnnnn jottoUe etaoin hmm vocates and feared by strong League opponents. The United States, he said, stood committed against entrance into the League, and he now did not propose, he said, to put the United States into that international organisation, "by the side door, the back door, or the cellar door."

The United States, he contended, has nothing to fear in answering to the world court because of the greater voting strength of Great Britain in the League Assembly, which with the League Council, elects the court's judges.

"I do not hesitate to say," he said on this point, "that if the other great Powers can accept without fear the voting strength of the British Empire, without ties of race to minimise international rivalries and suspicions, we ought, in view of the natonal ties of English-speaking kinship, feel ourselves free from danger."

The President was introduced by Frank B. Noyes, president of the Associated Press, who said:

"Since I had the honour of presiding over our annual luncheon last year, I have spent most of my time in a trip around the world in an effort to study the new conditions in the Far East. In my journeyings I was met everywhere with really remarkable cordiality and hospitality.

"I left here feeling very proud of our organisation, and I come back with an even greater pride. Generous as was the praise showered on the Associated Press as the foremost news gathering organisation in the world, the tributes everywhere to its absolute impartiality were the most heartening words that I have ever heard, and I heard them at every point I visited.

"Everywhere it has been recognised that so far as humanly possible the service of the Associated Press is kept free from bias of every sort, and I cannot express the profound satisfaction with which I have heard these repeated expressions, and I know that you will share this satisfaction with me.

"For this reason I will go back to my desk, prepared to hear with equanimity and charity, charges that the Associated Press is controlled and dominated by Republicans or Democrats, capital or labour, Protestant, Roman Catholic, or Jew, for I know that no one who is both informed and honest can or will make such charges."

MOBS IN ESSEN CLASH WITH POLICE

Communists Blamed For Outbreaks Among Unemployed—One Man Killed and One Injured.

ESSEN, April 25. Canadian Press. —A mob of unemployed men clashed with the police yesterday at Ketersberg near here, in another outbreak of the unrest throughout the Ruhr, which the German officials attribute to the Communist agitators. One man was killed and one badly wounded.

According to the German accounts several hundred men under Communist leaders attempted to present demands to the city authorities, but the Mayor ordered the police to hold them off. The crowd resented the efforts of the police and the collision followed.

The men, as in other similar demonstrations, had formulated demands for free supplies of potatoes, increased municipal unemployment allowances and a certain amount for shoes and clothing. These demands, the German authorities say, are largely inspired by Communist agitators, who go from place to place, wherever there is unemployment, organize the men and incite them to trouble.

The unemployed in Essen recently included in their demands free street car tickets.

These outbreaks are regarded by the German authorities as preparation for a big May Day demonstration which the Communists are actively arranging.

Merchants in the principal centres such as Essen, Bochum and Duesseldorf, whose stores are not already equipped with the European protection of steel curtains or shutters are hurriedly installing them.

North Bay to Head New Fire District.

NORTH BAY, Ont., April 25 (Canadian Press). — In connection with plans of the Forestry Branch, of the Lands and Forests Department of the Ontario Goverpment, arrangements are being made under which North Bay will become the headquarters of District No. 4, a newly organised district for fire fighting purposes. In the neighbourhood of forty fire rangers will be quartered here.

The district boundaries will be Mattawa to Markstay and northward to Mileage 50 on the T. and N. O. Hitherto this district has been looked after from Sudbury.

J. F. Turnbull, formerly of Tweed, will be in charge.

For a Bilious Headache

brew a cup of Celery King—natural herbs and roots—a gentle laxative and purifier. Tones up the liver and stimulates digestion. Makes you feel bright and vigorous. 25c and 60c, at druggists.

Stop that Cough

It distresses you and your friends—it is dangerous. A few drops of Shiloh, the 50-year old remedy, brings immediate relief. Shiloh stops that irritating tickling in the throat, loosens the phlegm and heals the tissues. Get Shiloh, at your druggists, 30c, 60c and $1.20.

SHILOH FOR COUGHS

SPRAMOTOR CO.

FARMERS AND GARDENERS

Spray your orchards and potatoes with a Spramotor, the winner over all competitors in a spraying competition held at Grimsby under the auspices of the Board of Agriculture. Agency at Room 111, Barrie Building, overlooking the Market.

You cannot afford to be without one.

C. H. REID

Room 111 Barrie Bldg.

PETERBOROUGH

Call and See Us

CHILDREN'S AID SOCIETY —of— PETERBORO CITY AND COUNTY

For the Care of Neglected and Ill-Treated Children.

G. W. POWELL, to 6 p.m.

Assistant Secretary and Inspector. 668 George Street. 'Phone 1044W. Office Hours: 12 to 2 and 6

LONDON IN HER HOLIDAY GARB FOR THE DUKE

Crowds Wait For Fleeting Glimpse of Lady Elizabeth—Duke Will Wear Uniform of the Royal Air Force.

MANY DECORATIONS.

LONDON, April 25. —(Canadian Press.)—Londoners who have been unable to wait until Thursday for the royal wedding swarmed about the gates of Buckingham Palace and No 17 Bruton street, the home of the Strathmores, from early morning until darkness yesterday, to catch a glimpse of the principals in the nuptial pageant. Their vigil was repaid in the afternoon when Lady Elizabeth escaped from the dressmakers long enough to visit the Palace, and the Duke of York emerged from the Palace in an automobile.

Many of them were still there when the street lamps were lighted, loath to abandon the chance of another glimpse, although the palace was in darkness, proclaiming that there were no festivities within its walls last night.

It is impossble for one to get away from the wedding in some form or another, and, in addition to its being the gossip of everyone, everywhere, the unemployed are taking advantage of the opportunity, and the streets are filled with them selling pictures of the bride and groom and all manners of souvenirs. Variegated decorations are beginning to appear on the buildings and numerous stands which have been erected along the route.

The wedding chimes will be a dinner bell for thousands of children, who not only get a holiday on the occasion of the wedding, but will be the guests of the various municipalities at "wedding parties." In the city of London, 8,000 children will attend a party given by the Duke of York, at which a four-foot wedding cake will be cut for them. This also applies to all the larger cities in Great Britain.

The Duke is referred to by many o fthe papers as "His Royal Highness ,the Bridegroom." He has elected to appear attired in the uniform of the Royal Air Force at the wedding, although he has been an officer of the Navy for a longer period.

The King and Queen gave a party yesterday afternoon at the palace to the staff of the royal household, at which Lady Elizabeth was present. The bride and bridesmaids were entertained at a private party given by one of their number at a West-end restaurant last night. Lady Elizabeth will be busy at her dressmakers Wednesday and then must attend a reception at the palace in the evening, which is the last event in which she will appear as just plain Lady Elizabeth Angela Marguerite Bowes-Lyon.

NEWS TRENT RIVER AND THE DISTRICT

Maple Syrup Plentiful at $2.50 Gallon—Butter 45c Pound.

TRENT RIVER, April 25.—The weather on Friday and Saturday was ideal, the thermometer on Saturday afternoon registering nearly 80 in the shade.

Trappers have taken in their traps, having had a most gratifying catch the past week.

Mrs. Graydon has moved into part of Mrs. Ruttan's house to reside for an indefinite time.

Mr. James Paget has purchased a new car.

Rev. Dr. Lawson of Kingston gave a splendid lecture, "The Holy Land," in Bethel church, West Seymour on Friday evening.

Maple syrup is coming in plentiful now, selling at $2.50 a gallon.

The river rose a few inches last week.

Dairy butter is selling at 45 cents fresh eggs at 26 cents a dozen.

Mrs. Wyld, Sr., of Havelock was a recent visitor with Mrs. H. H. Pollock.

Mr. Jim Carnrite lost a valuable cow last week.

"My Hands Trembled and I Could Not Sleep"

Mr. Thomas Henry, Brantford, Ont., writes:—

"When I began taking Dr. Chase's Nerve Food, I was so nervous that when I picked up a cup of tea my hand would tremble like a leaf. I could not sleep well, could not remember things, and there were neuralgic pains through my body. After taking seven boxes of Dr. Chase's Nerve Food, however, I am in perfect health."

DR. CHASE'S NERVE FOOD

60 cents a box, all dealers or Edmanson, Bates & Co., Ltd., Toronto.

ACTS IN GRAN DSIRE'S PLAY.

This is Lillibil Ibsen. She's dancing and taking a part in the play "Peer Gynt," written by her illustrious grandfather, Henrik Ibsen, and now playing in New York.

ENGAGEMENT OF BRIDESMAID FOR PRINCESS MARY

Betrothal of Lady Rachel Cavendish to Honorable James Gray Stuart Has Been Announced.

PRINCE'S FAVORITE.

LONDON, April 25.— (Canadian Press.)— It is officially announced that Lady Rachel Cavendish, fourth daughter of the Duke of Devonshire, is betrothed to the Honorable James Gray Stuart, third son of the Earl of Moray.

Interest in the engagement of Lady Rachel arises from the fact that gossip so often has connected her name with that of the Prince of Wales. During the time of the Duke of Devonshire's governorship in Canada, which coincided with the tour of the Prince of Wales, Lady Rachel was the Prince's favorite dancing partner. She frequently has been invited to the royal house parties at Windsor. Her mother is one of Queen Mary's closest friends.

Lady Rachel Cavendish is the third of the bridesmaids for Princess Mary whose engagement has been announced since the wedding of the Princess to Viscount Lascelles. The other attendants of the Princess who are shortly to be married are Lady Elizabeth Bowes-Lyon, who on Thursday will wed the Duke of York, and Lady Virginia Mary Cambridge, daughter of the Marquis of Cambridge, who is to become the wife of the Marquis of Worcester. Lady Rachel Cavendish is 21 years old.

The Honorable James Gray Stuart is a captain of the Royal Scots and an equerry-in-waiting to the Prince of Wales. He is 25 years old and served during the European war from 1914 to 1917 and was mentioned in dispatches and awarded the Military Cross with bar.

Thirty Per Cent. of Seeding is Done.

EDMONTON, April 25 (Canadian Press). — Thirty per cent. of spring seeding in Central and Northern Alberta has been completed, according to a conservative estimate made yesterday by the Edmonton Journal. With operations going ahead all along the line, the present work should see a large percentage of this grain belt cropped.

Activity is noted in all sections, while estimates of areas already seeded range from 20 to 50 per cent. To secure any early advantages, wheat seeding is being carried on on a wider scale than has been for some time, and with fair conditions a big crop is a certainty.

Moisture conditions vary considerably according to reports. In some sections the soil is in fine shape, while other parts show that the dry fall was clearly detrimental.

While farmers are busy with wheat seeding they are not going to the same lengths with oats and are not as yet seeding barley or rye to any extent.

Perhaps time really is money. Anyway, it is all some men spend.

TURKS ASSUME A HOSTILE ATTITUDE

Have Apparently No Intention of Making Any Concessions Toward a Just Settlement.

LAUSANNE, April 25.— (Canadian Press.)— The resumed Near East Conference got under way yesterday with the Turks in no more conciliatory frame of mind than at the previous conference, which collapsed over the economic and financial problems of the proposed peace treaty The Angora delegates, Allied spokesmen said last night, gave no impression during the day's proceedings of an intention to make concessions on any of the disputed points.

Hassan Bey, the Turkish financial expert, told the Financial Committee of the Conference at its first meeting that Turkey wanted the whole world to understand that she was ready and determined to pay her just share of the Ottoman debt, but wanted a definite understanding that the provinces detached from her territory as a result of the great war should also bear their just share of the total debt burden.

He contended further that the succession states, including Syria, Palestine, Mesopotamia and the others, should stand a proportional cost of the withdrawal from circulation of the Turkish paper money. The Allies flatly declined to accept the Turkish contention that the paper money constitutes a debt to be borne by the detached provinces, but agree that division of the Ottoman debt shall be obligatory, and the matter will be submitted to experts who will work out the details.

Numerous other financial questions of an extremely technical nature were attacked, but the majority were referred to the experts.

LONDON, April 25.— (Canadian Press.)— Announcement was made in the House of Commons this evening by Ronald McNeill, Under Secretary of the Foreign Office, that Great Britain did not intend to raise a discussion of the Chester concession at the Lausanne Peace Conference.

German-Russian Agreement Signed.

MOSCOW, April 25.— (Canadian Press).—Count von Ulrich Brockdorff Rantzau, the German Ambassador to Russia and Maxim Litvinoff, Assistant Commissar of Foreign Affairs, yesterday signed an agreement by which Germany and Russia recognized the decisions of the prize courts, but agree to the exchange of merchantships seized during the war and to refer any disputes to an arbiter to be named by Dr. Fridtjof Nansen.

Channel is Open at Fort William.

FORT WILLIAM, April 25—(Canadian Press).—The Kaministiquia River is now open from the mouth to beyond the Bascule Bridge of the Canadian Pacific Railway and the ice-breaker, Strathbogie has broken a channel through the Mission river to open water. Boats could now be moved to the elevators but it is said that no loading will be done here until May 1. A west wind would blow the rivers clear of ice.

EDUCATIONAL NEEDS OF THE INDIAN WERE STRESSED IN HOUSE

Must Be Taught How to Make a Decent Living or They Will Be Thown on the Government.

HEALTH MATTERS.

OTTAWA, April 25. Canadian Press. — The necessity of increasing educational facilities for Indians on the reserves in Western Canada was emphasized yesterday afternoon in the House of Commons by Hon Charles Stewart, Minister of the Interior, when estimates for the Department of Indian Affairs came up again.

The item was $714,223, for Manitoba, Saskatchewan, Alberta and Northwest Territories, showing an increase of some $36,000 over last year.

Hon. Mr. Stewart said that his own observations while visiting Indian reserves in the west last year, led him to believe that more technical education was necessary. In Saskatchewan, he said, advanced methods had proved very satisfactory. Indian boys and girls taken from the schools and placed upon farms had shown themselves able to favorably compete with their white neighbors.

One must remember, Mr. Stewart said that the white man was becoming a keen competitor of the Indian in hunting and trapping. It was essential, he claimed, that looking to the future the Indian must be assisted in changing his mode of living as well on the plains as in the bush. Otherwise Mr. Stewart believed, Parliament in the not distant future would be voting large sums to enable the Indians to continue to exist.

"No Indian child," he added, "should be without the opportunity for a decent public school education."

Robert Forke, Progressive leader, agreed with Mr. Stewart that it was necessary to teach the Indians how to make a decent living. Mr. Forke spoke of personal experiences with Indians in the west. He had observed that if left to himself an Indian boy on leaving school would revert so rapidly that within twelve months one would not know the difference between him and a lad who had never seen school. Mr. Forke also emphasized the need for selecting as Indian agents men who were sympathetic and tactful.

Hon. R. J. Manion emphasized the need for educating the Indians in better methods to protect their health. The Indians at the head of the lakes had been decreasing in numbers and this decrease was mainly due to disease. Diseases from which white men suffered dealt more harshly with the Indians than with the white people.

Hon. Charles Stewart replied that the department was trying to educate Indians as to the best means of combatting disease in their own homes. The Indians were in a rather bad way because of the ravages of tuberculosis. By employing nurses and sending them out to the Indians and by education it was hoped to check the disease.

R. B. Hanson (Conservative, York, Sunbury) said that the Indian agent at Perth, N. B., had been dismissed without reason following the last election. He wished to know why this had been done.

"I am informed that his services were unsatisfactory," replied Mr. Stewart.

"The reason that he was dismissed was because he did not support

(Continued on page 5.)

GOLD MINERS MAY GO OUT ON STRIKE

Professional Agitators Are Believed to Be Back of Spirit of Unrest in the Porcupine.

NORTH BAY, Ont., April 25. — (Canadian Press.) —Advice which reached North Bay yesterday from the Porcupine gold fields where a strike of miners is threatened, was not reassuring, although there are still hopes that an actual crisis may yet be averted. Reports of the strength of the respective forces indicate that the miners are scarcely a unit in their threat to completely shut off negotiations with the mines and it is recognized that the work of professional "agitators" has to a considerable extent weakened their cause. Utterances made at the mass meeting of the workers which was held on Sunday gave the impression that the movement has been started not so much in order to improve the wage conditions in the Porcupine as to keep the labor situation in a ferment. Consequently a strike of short duration organized for a 'show of power' purposes is the worst that is being feared.

Reports reaching North Bay are that the mine operators have taken a definite stand and that both sides are perpared for the worst if a strike occurs. The operators insist that only a percentage of the men working in the mines are in sympathy with the movement and that there are enough local employes available to operate on a reduced scae.

Czechs Are Active Against Hungary.

BUDAPEST, April 25.—(Canadian Press).—Owing to Czech reprisals, trains running from Hungaria to Czecho-Slovakia have been halted and travellers are returning to Budapest from border stations. The Czech legation here has suspended the granting of vises to passports of Hungarian citizens.

Seventy Hungarian estate owners in Czecho-Slovakia, including a number of prominent aristocrats, have been handed expulsion orders from the Czech authorities.

Cook it with other cereals

Natural Bran is a healthful addition to boiled cereal dishes. Put a small quantity in the pot every time you make porridge.

Leading physicians recommend Tillson's Health Bran as a natural, daily laxative.

Use Tillson's Bran in making bread or muffins. They are delicious, and more healthful.

Tested recipes in each carton.

Tillson's Health Bran

Not Cooked — Not Treated

Large Package 25c.

The Quaker Oats Company

Marshall Month (April)

Handsome Mattress Cover

Free with every purchase of a

Marshall SANITARY VENTILATED Mattress

This special offer closes promptly the last selling hour of April. Make certain you secure your Marshall Mattress in time to get this Mattress Cover free.

Do it right away and you decide once-for-all for comfortable, health-giving sleep!

This Mattress Cover will protect your valuable mattresses from dust, stains and wear. It is made from best quality Sea Island cotton with double stitched seams. You can wash it over and over again. Be sure to see it at the Marshall dealers.

Time is Flying. Decide NOW!

Once you have enjoyed Marshall comfort, many times its price would never persuade you to part with your Marshall Mattress.

Imagine the world of satisfaction in a wonderfully made mattress with about a thousand resilient springs, conforming to every movement and pressure of the body, because each little spring works independently of all others.

If it hasn't this trademark it isn't a Marshall

The Marshall is always resilient and sleep-inducing. No sag. No lumps, and you need turn it but once or twice a year.

Now for real permanent comfort the Marshall way. See the free mattress cover. Let the dealer explain every detail. No obligation incurred.

Guaranteed for 3 Years

Distributor for Peterboro:

The J. C. Turnbull Co., Limited

Marshall Ventilated Mattress Co., Limited, Toronto, Ontario

Makers of the Marshall Ventilated Mattress, the Marshalldown Mattress, the Marshalloft Mattress, Marshall Shock-Absorbing Cushions for Automobiles.

The Evening Examiner

PHONES — Editorial, 1461. Business Office, 1460. Private Branch Exchange to all Departments.

The Examiner is a member of the Audit Bureau of Circulation.

The Daily Examiner, published every lawful evening. The Peterborough Examiner, Limited. Office, 416 George Street.

The Weekly Examiner, published Thursday morning.

The Subscription Price of The Daily Examiner is $6.00 per year, delivered in city; out of town subscribers, by mail, $4.00 per year; that of The Weekly Examiner is $1.50.

U. S. REPRESENTATIVES.

Special U. S. Representatives — W. H. Stockwell, 629 People's Gas Building, Chicago, Ill.

New York—Charles P. Miller, 286 Fifth Avenue.

Advertising Rates on application.

B. M. GLOVER, Managing Director.

WEDNESDAY, APRIL 25, 1923.

UNFAIRNESS SUGGESTED.

Unintentionally or otherwise, the Ontario Government seems to be continually running foul of the urban municipalities.

The toes of the latter have been stepped on so often by legislation introduced by the Drury administration that the Councils of the larger centres have to be ready at any time to join in a deputation to try and block some measure that they regard as unfair to them.

Such a bill is that which is to be introduced by Hon. F. C. Biggs, and that proposes that notwithstanding anything contained in the Provincial Highways Act or the amendment thereto, the portion of the cost of construction, repair and maintenance chargeable under the corporation of the county, under Section 2 of the Provincial Highways Act, shall be borne by the department and shall not be repayable to the Province by the county.

This seems a very neat little piece of class legislation by which the counties profit while the urban municipalities receive no benefit.

There is no logical reason why, if the counties are to be exempt from these charges, the cities and towns should not receive the same consideration.

This is the view of the municipalities who are arranging a deputation to wait upon the Minister and endeavour to have this discrimination corrected.

STOP, LOOK AND LISTEN!

With the coming of seasonable weather and the drying up of the roads, motoring, confined during the winter for the most part to the city streets, becomes a general pastime.

It is a very good time for motorists to consider the question of what they should do to make travelling safe for themselves as well as for other drivers and pedestrians.

Already accidents are being reported, and particularly fatalities at level crossings.

Near Brantford on Saturday there was a collision between a train and an automobile in which a four-year-old boy was killed and four other people more or less seriously injured.

Failure to notice the approaching train was responsible for this accident.

It could have been avoided if the driver had stopped or slowed down as he approached the crossing and surveyed the track in both directions.

That is the only sensible, safe course to take.

Attempting to race a train over a crossing is a feat that contains too great a percentage of risk to make it worth while.

There are many dangerous crossings around Peterborough, and local motorists should remember the old advice, "Stop, look and listen!"

APATHETIC ELECTORS.

The people of Quebec are supposed to take their politics pretty seriously, yet the figures as to the vote polled in the Provincial elections held in February indicate that the lower Province has the same difficulty as Ontario in inducing electors to exercise their franchise.

It is announced that the total vote registered was 294,417, and of this number 3,768 ballots were found to be irregular, leaving a total of 290,649.

The electoral lists showed a total of 513,224 names.

That means that only 61 per cent. of the people on the lists took the trouble to vote.

And as it is announced that some constituencies registered as high as 80 per cent of the total available vote, it is evident that in other ridings the vote polled fell well below the fifty per cent. mark.

The indifference of so many electors to their responsibility in municipal, Provincial and Federal elections is not a healthy sign.

It is, at the same time, difficult to explain because the selection of governing bodies is surely an important enough matter to command the attention of every situation.

Where is the remedy to be found?

Compulsory voting under penalty of disqualification might do something to get better results, but there are obvious objections to such a policy.

Yet the apathy of the electorate is serious enough to warrant drastic action.

A MOVIE HERO EPISODE.

Last week Canadians had as a visitor a well-known movie actor from that colony which has come to be so well known through the columns of space given it because of recent happenings there, and with him came his wife, to whom, as one newspaper said, "he has been married several times," says the Kingston Standard. Like Caesar, he came, he saw and was seen, and he conquered, to such an extent that in Toronto a railway train was held waiting for nearly fifty minutes past her scheduled time for fear that he would miss it. At Montreal a cordon of police had to be thrown around the hotel at which this pair and their retinue of servants were staying to keep back the crowds which packed the streets in an effort to see this "hero" of the film and the marriage altar. This was bad enough, but the nauseating feature of his whole trip came to light still later when press despatches announced that railway brakemen were not allowed to enter the coach in which the party was riding, and the conductor was obliged to knock on the door before he would be admitted in the discharge of his duties.

Imagine this in a country like Canada. Courtesy to visitors is a splendid thing, but does it go so far that we are to get into the habit of holding up our trains to suit their conveniences or to make our railway employees little better than fawning servants who must not enter lest they contaminate or who must in servile manner knock to gain admittance to a railway coach in the discharge of their duties? Surely not, and surely, too, those who are in charge of our railways will see to it that hereafter we shall have no farther holding up of trains for people of this type and that they shall be treated exactly as any other traveller, no better or no worse.

NONE TOO SEVERE.

Although the growing tendency in Canada, as evidenced by certain sections of the Ontario Temperance Act, to consider a man guilty until he is proved innocent is to be regretted, yet the menace of the narcotic drug traffic is so serious that the majority of people will approve of the drastic legislation proposed by the Federal Government, even though the right to appeal is to be denied.

The use of drugs has grown to such an extent in most of the Provinces of the Dominion that the evil cannot be stamped out by half-hearted measures.

The law must be tightened, the penalties must be made more severe and the conviction of offenders rendered easier, and because the amendments proposed by Hon. Dr. Beland will do much to accomplish these things it is to be fancied that popular opinion will be behind the Government in its decision to inaugurate more drastic legislation.

The drug men ace is no imaginary evil. Its tentacles are stretching iout in every direction and fresh victims are being daily added to the list.

And each new addict increases the peril.

He is not only another customer for those who carry on the traffic, but he is almost certain to drag others into the trap with him.

The increased penalties in Dr. Beland's amendments are none too severe in view of the very real danger presented by the drug traffic.

WHY COAL IS DEAR.

Mr. Samuel Crowther has an article in the last issue of Collier's which, while lacking in startling novelties, at least tells us very convincingly why coal is dear. In his epigrammatic style he sums up the case in this way: "Too many people are trying to live on a ton of coal—too many miners, too many operators, too many distributors." He might have said the same thing about any business or all business, and spoken truthfully. There are too many people all over the world trying to buy something for a dollar and sell it for two. That's why there are so many failures, and, incidentally, to some extent why prices are high. We have got beyond the sound proportion as between producers and sellers. And commerce is out of joint and in trouble. But Mr. Crowther's observation about coal goes straight to the pith of the situation.

While all this applies to the United States, and is not directly our business on this side of the line, we are among the sufferers and are therefore very deeply interested. In proportion to our numbers we buy more American antracite than do Americans themselves. We pay a little more for it, too, although both we and they pay entirely too much. We would not be required to pay so much if adjustments were made, which Mr. Crowther intimates are held back wholly because of bad politics. There are no sound economic reasons for $17 coal. It should not cost us more than $10.

There are too many miners. In 1921 the average miner had employment for 149 days out of a possible 308. This meant that he had to earn enough to live for 365 days by working one day in every two he should have worked. And he did. His scale of pay was deliberately based on the assumption that he would be idle half his time. The operator did not suffer by this vicious system, as one might suppose. He gained by it. He was able to keep production down to the point where coal was scarce. But it was an artificial scarcity. It sent coal up to a very high price, and, of course, the innocent consumer footed the bill.

The innocent consumer, however, now has his eyes wide open. He knows why his coal is costing him $17 when he should be getting it for $10—and without robbing the miner of anything but his loafing time. He is not wasting any further effort in seeking to bring about peace between the miner and the mine operator—who certainly understand each other very well—but is directing his attack on Washington, which he now knows to be the centre of all the trouble there is in the coal business.

The aroused American citizen usually gets what he goes after. He is slow to start, being tolerant of wrong doing where money is involved. Stories of big graft more often excite his envy than his indignation, since in the pursuit of the elusive but almighty dollar he admires rather than condemns what he calls "sharpness." But when he turns he becomes a real corrective force, because his attacks are invariably in mass formation. And it now looks as if the assault on Washington would bring the coal barons to a reflective state of mind and put the miners really to work. That is all that needs to be done.

We can do nothing—except pray. Our votes cannot go into American ballot boxes. Success, however, to the crusaders against an evil of more than forty years' standing across the boundary would save us many millions of dollars and, at the same time, relieve us of the dread of freezing to death during our exhilarating but nevertheless frigid winters. We did not quite get down to burning up our shade trees last January and February, but there were times when they were tempting. The lawn might have lost in beauty; but the house would have been less like a refrigerator. —Ottawa Journal.

EDITORIAL NOTES AND COMMENT.

Everybody but the Government seems to see the desirability of having the Gregory Commission wind up its work before the election.

Hon Peter Smith has decided now not to wipe out the Provincial debt in 40 years. As he was the only one who thought he could, there will be little disappointment.

Short election speeches should do much to ensure success in the coming campaign. A long-winded orator on a June night will be as unpopular as a cloud of mosquitoes.

When citizens are being asked to clean up their premises the city should set the example by ridding the parks of their winter's accumulation.

The marathon dancers are still at it, although no one yet has discovered any sound reason in favour of the nonsensical performance.

Grade crossing accidents continue to furnish headlines for the newspapers and work for coroners' juries. The policy of "Safety First" seems to be slipping from memory.

It Pays To Advertise

Wincarnis

Is the general tonic on which you can depend to restore your strength and enrich your blood.

It is prescribed by physicians in every land for the weak, nervous or debilitated man or woman.

Send for booklet telling how to regain vigor of mind and body.

COLEMAN & CO., "CANADA," LTD. TORONTO

WISE AND OTHERWISE

End-seat hog: Some ill-bred person who beat you to it.

* * * * *

Another very good memory test is the drip pan under the ice box.

* * * * *

Home is a place where some woman works for her board and clothes.

* * * * *

You don't get the wrong number in a hick town. You just say: "Gimme the hardware store."

* * * * *

The chief cause of social unrest is the sight of another fellow who manages to live well without working.

* * * * *

Oddly enough, nations never think it their Christian duty to civilize a people that is able to lick them.

* * * * *

The poor farmer knows nothing of patent cereals, and has to make

breakfast of sausage and eggs and fried chicken and waffles and things.

* * * * *

It frequently happens that the girl who looks good enough to eat doesn't look quite so good while eating.

* * * * *

When the citizens of southern Europe wish to speak hard words to one another, they can just name their towns.

* * * * *

About the only thing that receives less respectful attention than a speed limit is the man who was a hero last year.

* * * * *

Ads. are much more naughty than they were in the old day. We saw one today that referred to an undressed kid vamp.

* * * * *

The book of etiquette doesn't mention it, but it is good form to offer your plug before taking a chew yourself.

* * * * *

The fault of the "young intellectuals" is that they establish too close harmony between high-brow and high jinks.

* * * * *

Congress has adjourned, but

spring building operations will continue the sound of the hammer.

* * * * *

People not permitted to enter America as immigrants douhtless feel a little offended when they observe those who are.

* * * * *

The gods on high must smile a little when they hear mortal germs on this little floating pill call one another aliens.

* * * * *

Light and air are essential to health. You will notice that the berries in the bottom of the box have faded to a sickly green.

* * * * *

If the spirits can see this world, some of the ancestors must be surprised to observe how proud of them their descendants are.

* * * * *

Now that they are raising cotton in Australia, it is only a question of time until the boll weevil will be raising something else down there.

GRANDMOTHER KNEW

There Was Nothing So Good for Congestion and Colds as Mustard

But the old-fashioned mustard plaster burned and blistered while it acted. Get the relief and help that mustard plasters gave, without the plaster and without the blister.

Musterole does it. It is a clean, white ointment, made with oil of mustard. It is scientifically prepared, so that it works wonders.

Gently massage Musterole in with the finger-tips. See how quickly it brings relief—how speedily the pain disappears.

Try Musterole for sore throat, bronchitis, tonsilitis, croup, stiff neck, asthma, neuralgia, headache, congestion, pleurisy, rheumatism, lumbago, pains and aches of the back or joints, sprains, sore muscles, bruises, chilblains, frosted feet, colds of the chest (it may prevent pneumonia). 40c and 75c, at all druggists.

The Musterole Co. of Canada, Ltd., Montreal.

MUSTEROLE

STUDENTS' STANDING IN NORWOOD VILLAGE

Results of Easter Examinations in the High School —Good Showing.

	Subj. Written	Subj. Passed
FORM V.		
Breckenridge, John	3	1
Buchanan, Harold	9	4
Finley, Vaughan	8	7
McGee, George	9	9
Sloan, Everett	9	4
Thompson, Jean	10	10
FORM IV.		
Adams, Chas.	10	6
Bartow, Ivan	7	3
Beamish, Charlotte	5	3
Blakley, Beatrice	7	6
Blakley, Milton	8	8
Breckenridge, John	4	4
Brown, David	10	6
Burgess, Ella	9	1
Clarke, Edgar	9	1
Cuffe, Lois	9	3
Doherty, Philip	8	8
Elliott, Ralph	9	3
Foote, Barbara	2	1
Hawken, Kathleen	11	8
Howard, John	2	1
Humphries, Max	11	7
McConnell, Earl	9	5
Munroe, Hector	6	2
Raddon, Belle	7	2
Richardson, Irene	10	5
Scott, Raymond	9	7
Small, Norman	8	3
Waters, Ola	9	8
Wilson, Alex.	1	1
FORM III.		
Cameron, Grace	8	8
Cameron, Vera	8	8
Cross, Edna	7	7
Heffernan, Marie	7	2
Jones, Josie	5	1
McMillan, Isobel	4	1
McNulty, Neil	3	1
Nixon, Verna	4	2
Patterson, Lillian	5	4
Stewart, Mabel	8	4
Stewart, Viola	8	6
FORM II.		
Anderson, Norma	4	4
Baker, Douglas	7	1
Barlow, Ian	1	0
Brethen, Anna	8	4
Brown, Eva	9	2
Bonds, Ada	3	2
Burgess, Lila	1	1
Beamish, Charlotte	3	1
Calder, Edith	9	7
Calder, Lyn	9	8
Clarke, Edgar	2	0
Cuffe, Lois	1	1
Cuthberton, Laura	7	5
Carbrey, Nellis	8	7
Copen, Charles	1	0
Doughty, William	1	1
Fenton, Leonie	9	9
Foote, Barbara	1	0
Greenbank, Lillian	3	3
Harper, Ruth	9	4
Jones, Josie	1	1
Jones, Helen	3	3
Lean, Mildred	9	7
McLaughlin, Keefe	9	7
McMaster, Garnet	6	3
McMillan, Gordon	9	9
Nixon, Verna	1	0
Parker, Gerald	3	1
Peoples, Ruby	9	7
Raddon, Belle	1	0
Rork, Perrin	4	1
Small, Norman	1	1
Stinson, Eleanor	9	8
Stinson, Ruby	3	3
Stinson, William	9	8
Stewart, Mary	9	3
Taylor, Margaret	2	1
Stewart, Mary	9	3
Waters, Ola	1	1
Webster, Olive	9	9
Wood, Mary	9	8
FORM I.		
Adams, James	8	4
Anderson, Norma	3	2
Armstrong, Margaret	9	5
Baker, Gerald	9	3
Baker, Douglas	1	1
Beavis, Fred	9	7
Beavis, Wesley	9	4
Brown, Fleeta	4	1
Buck, Edwin	1	1
Buck, Edith	9	3
Copen, Charles	6	3
Cuthbertson, Laura	1	1
Foote, Barbara	1	1
Gardener, Arthur	9	9
Gardner, Evan	4	3
Garlick, Ronald	9	5
Graham, Isabel	9	5
Gosley, Evelyn	9	4
Jones, Frances	3	1
Jones, Josie	1	1
Jones, Raymond	9	8
McGee, Barcley	9	8
McMillan, Roger	9	9
McMillan, Harry	9	8
McNeely, Dewart	9	9
McMaster, Garnet	1	0
Montgomery, Kenneth	9	5
Nixon, Verna	1	1
Neilson, Stuart	9	7
O'Keefe, Kathleen	9	6
Oliver, Clifford	9	7
Patterson, Ruby	1	1
Portway, Elva	1	0
Quinlan, Bernard	8	8
Riseborough, Oliver	9	2
Rork, Perrin	3	2
Scott, Ena	3	3
Sedgwick, Loretta	9	7
Sloan, Herman	3	4
Stinson Ford	9	9
Taylor, Margaret	4	2
Torpey, James	1	1

Portugal Will Not Sell Colony of Macao.

LISBON, April 25. — (Canadian Press.)—A denial has been issued of a report that the Portuguese Colony of Macao, in China, will be sold to Germany.

The Macao dependency is on the west side of the entrance to the Canton River, not far from Hong Kong. For a long time it was the port of entry for East Asiatic commerce, but lost much of its importance after the British acquired Hong Kong.

GRAND DUKE DEAD.

BERLIN, April 25. — (Canadian Press.)—The death is announced of former Grand Duke Wilhelm Ernest of Saxe Weimar at Heinrichsen, Silesia.

Grand Duke Wilhelm Ernst of Saxe Weimar who was born in 1876, abdicated as reigning head of the Grand Duchy in 1918, shortly after the armistice, in order, it was reported at the time, to prevent civil war. Later his palace was stormed and looted by a mob.

Opals are soft when taken from the ground by men, but hard when taken from the men by women.

SMOKE
SENATOR
CUT PLUG
Deliciously Fragrant
15¢ PACKAGE
Also packed in ½ lb. Tins.

CAMPBELLFORD AND DISTRICT

CAMPBELLFORD, April 24. — The chief speaker at the weekly meeting of the Young People's Society of St. Andrew's Church last night was Mrs. T. E. Moffatt, who spoke on the subject of "Courtesy," suggested by last week's effort to promulgate that virtue among the public. Mrs. Moffatt, who is a bright and entertaining speaker, deplored the lack of courtesy among Canadians generally, and believes that every week should have the same object as that aimed at last week. Courtesy means more than mere superficial politeness, implying as it does some kindly action to others.

Two outstanding instances of a lack of courtesy were given by the speaker. One was the case of a teacher who referred to another who held a different opinion on the Adolescent School question. The second example had to do with a university professor who classed as certain surgical operation.

Discourtesy, Mrs. Moffatt said, is due to a variety of causes, chief among which are the rush habit of the present day and an indifference for the feelings of others. Then, too, people often fail to perform an act of kindness from a desire to avoid the very appearance of interfering with the affairs of others.

Telephone discourtesy, people being rude to each other because they are apart and may be strangers was another matter dealt with by the speaker. The anonymous letter writer who says harsh things of another, statements that he would never think of making over is own name, did not escape criticism. The speaker believes that all letters should be written in a cheerful spirit, and that nothing should be written that the writer was afraid to sign.

The presiding officer for the evening was Bert Stephens. The other items on the programme were a reading by Mrs. John Strand, and a duet by Miss E. Meiklejohn and Fred Wigglesworth.

Regatta Committee Meets

The regatta committee for the Old Boys' Reunion met last night in the office of Diamond and Riendeau, those in attendance being Fred J. Smith, chairman, A. L. Riendeau, R. H. Cole, A. E. Caddy and John inton. It was decided to recommend to the general committee which meets this week that the regatta be held during the afternoon and evening of the second day of the reunion.

F. C. Bonnycastle has been added to the membership of this committee.

Big Minstrel Show

The annual minstrel show put on by local talent under the auspices of the Men's Club of Christ Church, an event that is always looked forward to by the public who enjoy a high class entertainment of this class will open to-night in Cole's Opera House and will be repeated on Thursday and Friday evening. All the best amateurs dramatic talent in town has been secured and the cast has been practising for weeks past. O. H. Gedhill is director and J. Poulton, secretary. The programme is long and varied consisting of all the favorite Southern dialect songs, monologues, local hits which are sure to please the audience without giving offense, and high class music by an orchestra of eight pieces.

Dr. O. C. Watson and I. A. Humphries two of the best amateur entertainers in Campbellford by general consent will handle the local hits so that something out of the ordinary may be looked for The following is the cast: End men— I. A. Humphries, Dr. O. C. Watson, George Salter J. Poulton, H. Leonard, O. H. Gledhill.

Interlocutor —A. J. Jenkins

Soloists —G. W. Lucy, E. Henson, J. Storie, H Bertrand, A. M. Rollo, Wood, A. Macdonald, R. A. Dunk.

Chorus—H. Smith, S. Buckton, J. Ellis, E. Southern, G. Flint, W. Lowe, N. Dickson, J. Benor, E. Burling, S. Smith, T. Heptonstall, J. R. Connor, C. Runions, S. Lambert, E. Armirong, A. Thrower, H. Cubitt.

Orchestra—W. Peckett, piano; E. and V. Brunelle, violins; D. Mitchell, bass viol, E. C. Dolman, trombone, L. Clegg, saxaphone; P. Gould, clarinet; Roy Bell, cornet; G. Frederick, drums.

Personal

Webber Turner, of J. J. Turner and Sons, Peterborough, was in town yesterday on business.

Miss Georgia Hay, daughter, of Mr. and Mrs. G. E. Hay of Rear street, who is teaching school in Fort Francis, was operated on in a hospital in that town last Thursday for appendicitis. Her relatives here have received word that she is making satisfactory progress and that her complete recovery is assured.

Baby Carriage Stolen By Boy.

Kingston April 25. Canadian Press. —Yesterday afternoon when Mrs. C. R. Hart was making some purchases in a Princess street store a little boy removed her baby from its carriage and made off with the vehicle. The police were notified and in a few hours recovered the carriage.

Blue Bird

For $250 less than any other car of its size

TO-DAY, in the Blue Bird, people are purchasing at $985 the roominess and comfort provided heretofore only in cars selling for $1,250 or over.

Compare the Blue Bird with cars listing higher by $250 or more—and you will readily understand the increasing sales of this new Overland model.

This car has exceptional leg-room both front and rear—also unusual width. When three occupy the rear seat, each has that elbow room that contributes so much to comfort.

The very angle of the cushions has been carefully designed to permit reclining.

Behind a long sweeping hood, Blue Bird passengers enjoy motoring sensations hitherto experienced only by those who drive much higher priced cars.

Let us demonstrate Blue Bird comfort, and show you that it is actually true you can save at least $250 in buying this new Overland.

Noteworthy Features of this Beautiful Car

Unusual Leg-room.
Wide Doors.
Nickel Trimmings.
High Grade Top.
Best Quality Curtains.
Rugged Construction.
Triplex Springs.
Beautiful Blue Body, with finest quality Upholstery to match.

TOURING CAR ONLY
f.o.b. factory $985, Taxes Extra

C. R. BANKS, 212-216 Charlotte St. J. P. PULKINGHORN, 182 Hunter St.

WILLYS-OVERLAND LIMITED, TORONTO, CANADA

Kellogg's Bran is nature's relief from the terrors of constipation!

Never make light of constipation or any one of its symptoms—there is no telling what disease you may be heading into! The one thing to do—IMMEDIATELY—is to fight constipation to the last ditch! Not with pills or cathartics; they cannot give you lasting relief! Not with foods with a low bran content; they do not have the bran-bulk to do the work!

What you need, what will give you permanent relief is Kellogg's Bran because it is ALL BRAN! Kellogg's is scientifically prepared to relieve constipation. It will relieve the chronic case or the mild case. You need it, your family needs it!

But, you must eat Kellogg's Bran regularly—each day! At least two tablespoonfuls; in chronic cases this amount with each meal! And, eating Kellogg's Bran is a delight rather than a hardship. It has a delicious, appealing nut-like flavor that wins the most fastidious appetite.

Every day when you eat Kellogg's Bran as a cereal, sprinkled on your favorite hot or cold cereal or cooked or mixed with hot cereals, think of the health every spoonful contains for you! Think how Kellogg's Bran is sweeping and cleansing the alimentary tract; how it is driving out the toxic poisons and freeing your system from dangers of dreaded diseases! Your physician will recommend it.

Kellogg's Bran is extra-delicious made into countless bakery batches. Recipes on every package.

All grocers sell Kellogg's Bran; it is also obtainable at first-class hotels and clubs in individual packages. Ask for it at your restaurant.

COBOURG AND DISTRICT

COBOURG, April 25.—A number of real estate transfers have taken place here the past week. Mr. A. R. Willmott has purchased through Mrs. George Armour, the Scott residence on King street, east.

Mr. R. Best has sold his residence on Ann street to Mr. Frank Smith. Mr. Best was formerly a resident of Campbellford.

Mr. Albert Irwin has sold his house on Ontario street to John Russell, and has purchased a property on William street from Mr. Russell, which was formerly the residence of the late Dr. Rowe.

Miss Margaret Battill has sold a house on Spring street to Mr. Thomas Rowe, Provincial Road, West, who is retiring and coming to Cobourg to reside.

Mr. Ames Shearer has sold to Mr. Joseph Kelly of Cleveland, his farm on the shore of Rice Lake being a part of lots 9 and 10, concessions 3 and 4, Alnwich township.

Baltimore Y.P.U.S.

The Young People's Union Society of Baltimore held a very enjoyable. The audience by means of the exhibition of a number of excellent slides were taken for a sight-seeing trip through England. Rev. C C. Washington showed the views and Mr. Herbert Burwash presented interesting and entertaining remarks regarding the different places visited. There was a fine musical programme given also, which with games and the serving of delectable refreshments made a very pleasant social event.

Returned From California.

Mr. and Mrs. R. A. Elliott of Stirling who returned recently from California, where they went to escape the rigours of a Canadian winter, passed through her going out to Baltimore to spend a day with Mr. and Mrs J. F. Elliott.

Local and Personal.

Mr. Albert Nelson, Hamilton township, who had an operation in Cobourg Hospital recently, has returned home and is making good progress towards recovery.

Mr. David McBride of Hamilton township came to the hospital here last week for an operation.

Mr. Carroll Wilson, son of Rev. J. S I. Wilson, has gone up to Oshawa where he has taken a position with the General Motor Company.

Baseball News.

The various Town Baseball Leagues in the district are going in strong for ball this season. Cobourg league has organized with at least five good teams and more will probaby come in. Cobourg expects to also have a very live Juvenile League. Port Hope Town League organized last Friday night and expect to open the season on May 17. Mr. T. J. O'Neill is president and Harold T. Roger, secretary-treasurer. The Tuxis boys are organizing in the different towns and out on the concession lines and are very enthusiastic it looks as if baseballe will be quite the popular sport in Northumberland county, again this season. The Central Ontario team and the Town Leagues teams are all getting down to hard practice. Central League games will again be played at the Horse Show Park it is expected.

A Presentation.

A large number of people representing the Morganston Methodist church and Sunday school assembled a few days ago at the home of Mr H. Reynold and presented him with a fine upholstered chair. An address appreciative of Mr. Reynold's valued services was read by Mr. John Dorkins. Mr. Reynolds has been for some time superintendent of the Sunday school. A very pleasant time was spent socially after this pleasant event took place before the company dispersed.

Purchased Farm.

Mr. A .Brimston, Toronto, has purchased the farm at the north end of Cavan at Port Hope, from Mr. Arthur Moore. It was formerly owned by Mr. Charles Goodwin

Highway in Good Shape.

Motorists state that the Provincial Highway is at present in fine shape between Cobourg and Toronto, the roads being in prime condition. From Cobourg to Belleville the road is reported to be in good shape also.

Getting on the Land.

Farmers in town today stated that some few agriculturists in Hamilton and Haldimand township got some ploughing done at the week-end and others started their spring's work today. The land was comparatively dry last fall, and is now drying up fast. It is expected that spring work will be pretty general by today. With favorable conditions from now on, the season may not be so very late after all.

Died Aged 96.

Mr. Archie Parks of Kalamazoo, Mich., a former Percy township boy was called to Warkworth last week because of the death of his mother, the late Mrs. Albert Parks, who passed away in her 96th year. He is accompanied on his visit to old friends in Northumberland by a nurse Miss Myra Parks of Evanston, Ill.

DEATH OF W. F. LATIMER.

GANANOQUE, April 25 (Canadian Press). — The death of W. F. Latimer, for many years in the business and public life of this town, died to-day at his home, King Street.

In the early days of the town, he conducted a dry goods business on King Street, but for a number of years past, until about a year ago, when he retired from active business, he was secretary of the Ontario Wheel Company.

He is survived by three sons, J. Alexander, New York City, Kenneth, Detroit, Mich., and Reggie, of Calgary, and two daughters, Mrs. J. W. Beattie and Miss Pearl Latimer at home.

For Them!

RAGGED, JOBLESS—DRIFTERS

Annual Self-Denial Appeal

$260,000 Needed

No friends. No money—Discouraged! Hungry! Homeless! You meet them, here and there along life's pathway. Did you ever stop to think what becomes of them, how they are started into usefulness again?

Last year the Salvation Army in this territory provided 38,168 tide-over jobs for men and women of the type illustrated here. A large number of these were found permanent positions. They were ALL helped. A little "self-denial" on your part will assist the Army in this and all its International agencies.

THE SALVATION ARMY

If you have not been called on, send a Cheque today to

ADJUTANT ARTHUR SMITH
515 King Street Peterborough, Ont.

IN MILLBROOK AND DISTRICT

Two Young Men of Clarke Township Robbed — A Wedding of Interest — News Paragraphs.

MILLBROOK, April 25.—Two young men of Clarke Township, Milton Brown and Alfred L. Gibson, were recently robbed, the former of $18.50 and the latter of an auto tire, by Cecil Middleton, aged 16, of Newcastle The prisoner pleaded guilty in court at Port Hope and was sentenced to six months at Burwash, with an additional indeterminate sentence of six months.

Possible Candidates.

Amongst the names mentioned as possible Conservative candidates for this riding are Reeve George A. Smith, Warden of the United Counties, Port Hope; A. J. Fallis, and A. J. Henderson of Cavan, and Joseph Hickson of Manvers. Neither Progressives nor Liberals have as yet made any announcement.

Interest in Wedding.

Many of the young people of Millbrook and vicinity will be interested in a wedding which took place at Trinity Methodist Church, Napanee, where Miss Gertrude Young, third daughter of the late Mr. and Mrs. Charles Young, Bowmanville, became the bride of Mr. Harry W. Foster, second son of the late Mr. and Mrs. John Foster, also of Bowmanville. The bride, who was unattended, looked charming in a suit of navy blue Poiret twill, with hat to match. The ceremony was performed by Rev. A. H. Foster, cousin of the groom. The happy couple left on the afternoon train for Ottawa where they will spend their honeymoon. On their return they will reside in Bowmanville. Mrs. Foster was for some years a faithful attendant and willing worker at the Bay of Quinte Summer School, particularly when it was held at Chemong Park. Rev. A. H. Foster is also a past president of the school and was one of the main helpers in bringing it to its present state of efficiency.

News Paragraphs.

Mr. and Mrs. T. McWilliams of Peterborough were guests of Mrs. William and Miss May O'Brien on Sunday, coming out by motor.

Mr. and Mrs. J. Edgar Burnham motored out from Peterborough on Sunday and were guests of his mother, Mrs. E. S. Burnham, and also of Mrs Burnham's mother, Mrs. J. Staples, Cavan.

Mr. and Mrs. Arthur Barrett and family left on Friday for Peterborough where they will reside permanently. Mr. W. Pitts and family will occupy the residence vacated by Mr. Barrett.

Mrs. J. Gamsby of Orono was the guest of Mrs. A. Kennedy and Mrs. W. J. Gardiner over the week-end.

Mr. Reid Ball, who has been seriously ill at the home of his son, Mr. W. E. Ball, for some weeks past, was able to be removed to the home of his sister, Mrs. W. F. Fallis, Fallis line, on Friday.

The Peerless Concert Company, successors to the former Jubilee Singers, will give a concert in the Methodist Church on Friday, May 4, at 8 p.m. These singers come highly recommended, and were heard here to advantage when Rev. G. Brown was pastor of the church.

Died—In Centreville, on Monday, April 23, Elizabeth Huggins, infant daughter of Mr. and Mrs. David Huggins, aged two months. The funeral will take place from the family residence on Tuesday, April 24, at 1.30 p.m. Interment in Centreville Cemetery.

AT COLBORNE AND DISTRICT

Social Gathering at Lakeport Was Huge Success—News Nuggets.

COLBORNE, April 25. — Mrs. Helen M. Dewey, who is leaving Lakefort to reside in Toronto, had a sale of her household effects, Saturday. Mr. S .E. Robinson wielded the hammer

Salem Circuit Services.

On Sunday the services on the Salem circuit were of an unique character. At Salem it was Connexional Funds Day and Mrs. A. Fleming was present to assist the choir. At Sharon it was Men's Day and a male choir led the service of praise. The pastor, Rev. H. W. Foley preached a special sermon to men and Mr. Foley is doing good work here.

Special Gathering.

On Friday evening the ladies of St. Peter's church at Lakefort held a progressive euchre at the home of Mrs. Cracknell. A pleasant time was spent.

House Sold.

The Dewey property at Lakefort has been sold through Mr. G. E. R. Wilson, real estate agent to Mr. Fred Clarke of Lakefort

New Secretary-Treasurer.

The Colborne Board of Education has appointed Mr. F. J. Smith as secretary-treasurer at a salary of $75 a year.

FIRE DESTROYS LAUNCH AND CONTENTS, LINDSAY

LINDSAY, April 25.—Monday night a fire thought to have been of incendiary origin destroyed the boat-house and contents, including a launch, the property of Thomas Massaw, near the Parkin box factory. The structure was situated in the midst of a cluster of boat-houses, which were saved with great difficulty. Mr. Massaw's loss is $500. Saturday night his boat-house was broken into and the launch damaged.

FIVE YEARS' AGONY ENDED

When He Took "Fruit-a-tives" For Rheumatism

The Medicine Made From Fruit

There can be no doubt that "Fruit-a-tives" is the long sought remedy for Rheumatism and Lumbago. From all over Canada come letters testifying to this fact.

Mr. John E. Guilderson of Parrsboro, N.S. writes: "I suffered badly with Rheumatism for five years—tried different medicines—was treated by doctors in Amherst—and here at home—but the Rheumatism came back.

In 1916, I saw an advertisement for "Fruit-a-tives" and took a box and got relief, so I took them for about six months and the Rheumatism was all gone and I have never felt it since".

50c. a box, 6 for $2.50, trial size 25c. At dealers or from Fruit-a-tives Limited, Ottawa, Ont.

EASTER EXAMS. AT LAKEFIELD.

Marks Obtained By Students in the Continuation School.

LAKEFIELD, April 25. — The following are the results of the Easter examinations of the Continuation School. Owing to illness a number of pupils were not present at all the examinations, but the percentage standing is given on the subjects written upon:

Form I.

Those who wrote on eight subjects: Gordon Porter 81, Zelda Northey 76, Helen Charlton 76, Horace Reddick 73, Verna Roberts 70, Florence Tedford 70, Josie McImoyl 68, Marion Payne 64, Verna Elliott 62, Margaret Bissonette 59, Frank Madill 57, Luella Northey 56, Bessie Wilson 46,

Those who wrote on seven subjects: Adeline Spence 66, Solan Nixon 60, Joseph Kelly 55, Hilda Bullock 51, Mildred Darling 51, Donald Kidd 50, Ivah Windsor 50, Lottie Lemay 40, Hiram Anderson 28.

Those who wrote on six subjects: Harry Blewett 67, Harry Wannamaker 61, Clarence Laing 46, Roderick McNabb 46, Fern Wannamaker 43, Fred Little on five subjects, Doreen Johnston 48 on four Subjects.

Form II.

Those who wrote on eight subjects: Olive McMurray 73, Mae Mahood 66, Harry Hill 58, Clarence McImoyl 54, John Sherin 52, Lawrence Oliver 46, Stanley Darling 46.

Those who wrote on seven subjects: Isobel Sutton 64, Maud Nixon 46, Norman Crapp 32.

Those who wrote on six subjects: Russell Payne 57, Eva Brown 56, Vera McImoyl 56, Bruce Charlton 51, Francis Dench 44, Helen Cox 38, Doris Hill 32.

Those who wrote on five subjects: Marjorie Burtchall 52, Winifred Batten 51, Roy Charlton 59 on four subjects.

Form III

Those who wrote on eight subjects: Sadie Young 69; Beulah Northey 68; Marie Charlton 62; Cora Johnston 56; Margaret Young, 56; Ivan Crowe, 55; Herman Branch 54; Helen Simpson, 54; Viola Redpath 54; Winifred Sage, 53; Dulcie Abbott 53; Margaret Charlton 46, Willie Harvey 41.

Those who wrote on seven subjects: Loretta Gibson, 67; Clarice Kidd, 53; Jean Erskine 54.

Those who wrote on six subjects: Bessie Madill 57, Myrtle Harrison, 56; Jean Ridpath 50; Gladys Moore, 49; Ivah Hendren 49; Mayme Brown 48.

Those who wrote on five subjects: Angela Osborne 47; Evelyn Northey 42; Helen Burgess 43,

Alma Darling 49 on four subjects.

EDUCATIONAL NEEDS

(Continued from page 3.)

the member for Victoria-Carlton (Mr. Caldwell) at the last election," said Mr. Hanson. Mr. Hanson wished wished to know if there were any real complaints against this man.

Mr. Caldwell: "I am surprised to know that he did not support me—I thought he did." Mr. Caldwell said that reports had been received that logs were being cut on the reserve without a permit. These reports had been found correct although he understood that the Indian agent in question had no knowledge of what was being done. He believed that the agent in question had gone to Northern Ontario

Mr. Hanson: "He went only a month ago. His dismissal took place over a year ago." He pressed the Minister for the reason of this man's dismissal.

Mr. Stewart: "I am informed that he did not give his full time to the work."

Mr. Hanson: "How could he give his full time on the miserable salary which he was paid?"

Michaud (Liberal, Restigouche) declared the the agent had obtained his job because of his activities as a Conservative organizer. Then he had not given his time to the work.

Mr. Meighen: "He evidently was dismissed by the member for Restigouche since the Minister knew nothing about it"

New Street Names For North Bay.

NORTH BAY, Ont. April 25. — Canadian Press. — When a survey of North Bay streets was made for the purpose of removing duplication of names it was found that the town had four 'John' streets Twenty three changes in names will be made in the bylaw which will be presented at the next meeting of the town council.

NEWS BETHANY AND DISTRICT

Presentation of "The Old-Fashioned Mother" a Real Treat — News and Personal Paragraphs.

BETHANY, April 25.—Mr. and Mrs. H. Hannah and daughter, Margaret of Gelert were visiting with Mr and Mrs. Wm. Hannah, Sr., for a few days last week.

Mrs. Delbert Adams of Lindsay was the week-end guest of Mrs. McGrath.

Miss Pearl Twigg of Peterboro spent the week-end with her parents, Mr. and Mrs. Geo. Twigg.

Miss Parsons, Omemee, spent the week-end with her cousin, Mrs Robt. Crerar.

Miss Verna Belle Lee was the guest of her cousin, Mrs. Donald Lowes on Sunday.

Miss Lily Weatherilt was a business visitor to Peterboro on Monday.

Rev J. E. Beckel left for Toronto on Monday morning to attend a meeting of the Ontario Religious Educational Council. Mr. Beckel expects to be there the entire week. Mrs. Beckel and children motored as far as Oshawa with him intending to visit friends.

Mr. Chris. Cumminskey of Fleetwood was a visitor to the village on Monday.

Misses Ruth Hamilton and Hazel Jackson of the Lindsay Collegiate Institute spent the week-end with their parents.

Mrs. E. Veals of St. Catherines is visiting with her parents, Mr. and Mrs. John Porteous.

Miss Violet Ryley of Toronto spent the week-end with her mother, Mrs. T. G. Ryley.

Mr. Frank Jamieson has returned to Port Arthur after a pleasant visit of several weeks with his parents, Mr. and Mrs. S. Jamieson.

Mrs. Wellington Card and children have gone on an extended visit to friends at Bonar Law.

Mr. Rolin Magill of Yelverton was a business visitor to the village on Monday.

Mrs T. G. Ryley and her daughter Miss Violet, left on Monday evening to make a visit with her sister, Mrs. Jas. Birchard, Peterboro.

Mrs. Alva Thorndyke was a visitor to Peterboro on Saturday

Miss Olive Wake of Lindsay spent the week-end with her parents.

Record Attendance.

The Methodist Sunday school had a record attendance of 112 on Sunday. The superintendent Mr. Monk and his staff of teachers were all in their places with large classes. The lesson, Moses, Liberator and Lawgiver, was greatly enjoyed by the adult classes. Miss Parsons of Omemee and Mr. Ed. Bray delighted the school by a beautiful duet entitled, "Dear to the Heart of the Shepherd."

The annual business meeting of the Sunday chool board will be held on Monday, April 30.

Miss Parsons also sang at the evening service in the church and the number was greatly appreciated by every one present.

Old Fashioned Mother.

The Girls' Guild of St. Paul's church are to be congratulated on giving one of the best amateur plays ever staged in this village entitled "The Old Fashioned Mother". The commodious hall was packed to the doors when the curtain arose promptly at 8 o'clock. Mrs. Cascadden as "Mother" and Mr. Laing as "John", the wayward son was very realistic, Frank Hannah as "Jerry" gave the humor and laughable side of the play. Others taking part were: Mr. and Mrs. Keith Sisson, Mrs. McGrath, Mrs. R Morton, Miss Laura Morton, Mr. Fred Reynolds, Charlie Reynolds, Mary Sisson, May McGill, Frank Hamilton, Charlie Smith, Louis McGill, Hughie Swanson, Hazel Swanson, Violet Thompson. Mrs. Hume of Omemee sang very delightfully some old-fashioned songs between acts, well in keeping with the play.

May Meeting W.M.S

The Womens' Missionary Society of the Methodist church will hold their May meeting and quarterly tea in the basement of the church on Tuesday, May the 8. Mrs. James Kendry of Peterboro and treasurer of the Women's Missionary Society for the Bay of Quinte branch will be present at this meeting and give an address. The ladies have been very fortunate in securing Mrs. Kendry and it is hoped every womau of the Methodist church interested in missions will avail themselves of the opportunity of attending this meeting.

Roads Drying Up.

The frost is coming out of the ground and the roads are drying up nicely, numerous cars are coming into the village daily. The farmers are talking of commencing work on the land. The maple syrup season was short, but the yield was very good, syrup selling at $2.50 per gallon.

Fisher Mentioned to Head Committee.

WINNIPEG, April 25 (Canadian Press). — Frank Fisher, a Winnipeg lawyer, is mentioned for the chairmanship of the investigation Committee into the grain trade in Canada sanctioned by the Federal Government at the present session of Parliament, it was learned yesterday, according to the Winnipeg Free Press.

Dr. J. P. Molloy, former Liberal member of Parliament of Norris, Man., is being mentioned for the deputy chairmanship.

The commission, it is understood, will include representatives from both Eastern and Western Canada, and the name of W. E. Milner, former secretary of the local Board of Trade; D. D. Young, of the Young Grain Co., and C. B. MacNeil, a grain man, are mentioned as possible selections for commissionerships.

FASHION-CRAFT CLOTHES

Norfolks are coming back strong. Here is the newest and smartest model—designed with that infinite care of details that give Fashion-Craft garments their acknowledged prestige.

JACK PRIMEAU
140 HUNTER STREET

BLUE SKY LAW IS HOLDING UP HOUSE

Great Difference of Opinion Over the Details of the Act — New Hotel Commission.

TORONTO, April 25.—(Canadian Press).—The Legislature yesterday afternoon got ahead with considerable business until delayed by the Blue Sky Law. In the first place Hon. G. Howard Ferguson and Wellington Hay, said that the Prime Minister told them at a conference yesterday morning that the dropping of this bill would be considered. In view of the attitude of the Premier they thought discussion of the bill should not proceed. Hon. W. E. Raney, leading the House at the time, insisted that the bill be proceeded with before this debate Premier Drury introduced a bill constituting a commission whose work it will be to look after the hotels of the province. Mr. Raney used the word "elevate" in describing their functions with hotels. The commission will grant standard hotel licenses etc and the legislation is based on the report of the special committee which toured the province last recess investigating hotel conditions. The House passed several readings of bills having to do with various Ontario municipalities. There was a procedure tie up when J. E. Johnston Simcoe moved third reading of a bill when he did not intend to do so. The Speaker ruled however, that the third reading should not be given and the bill was brought back to committee of the whole where it was amended as Mr. Johnston desired. One clause in the Blue Sky Law was allowed to stand over so that it may be redrafted. However, there was enough difference of opinion over the details of the act to keep the House busy on it until 6 o'clock.

A MUSICAL SOCIETY FORMED IN APSLEY

Officers Elected for Community Choral Organization—Spring Drive This Week

APSLEY, April 24.— Everything is now in readiness for the annual spring drive of the logs down Eel's Creek and operations will commence this week, a good head of water coming down since the warm weather set in. The scaler completed his work on Tuesday and general satisfaction is expressed by the jobbers with the measurements.

The last few days have made a wonderful change in the appearance of the country, nearly all the snow having disappeared and most of the frost being out of the ground. On Saturday the thermometer registered 79 degrees in the shade.

A big crowd attended Archie Whitmore's sale of farm stock and implements on Wednesday and with Fred Bullied as auctioneer it is needless to say proceedings went with a vim, bidding being brisk and keen. Cows fetched from $27 to $40 each. A couple of driving horses went for good figures. Will Dingman paying $155 for one and Fred Whitmore securing a five year old for $125. The implements also sold for fairly good sums.

Forward Step.

A forward step in community work was accomplished on Friday evening when through the Rev. C. A. G. Spence's efforts, a strong musical Society was organized, which will be known as the Apsley Community Choral Society. The following officers were elected: Director, Rev. C. Spence; secretary-treasurer, Mrs. W. Staples; Librarian, Mr. W. O. Collins; Accompanist, Miss Myrtle Windsor.

If the present enthusiasm of the members is maintained, prospects are bright for a successful organization. Practices will be held on Friday evenings at 7.30 and new members are cordially invited to join the Society.

Action By Anglicans to Collect Arrears.

LONDON, Ont., April 25.—(Canadain Press.)— It was announced that the financia board of the Anglican Diocese of Huron, one of the most important in the Dominion, is about to proceed against some 2,800 of its communicants who owe the diocese about $45,000. This debt represents arrears of payments to the Anglican Forward Movement of a few years past.

OMEMEE SOCIETY HELD A MEETING

Report of the Year's Work Showed Very Satisfactory Progress--Officers Elected

OMEMEE April 25.—The regular monthly meeting of the Ladies' Aid Society of the Methodist church was held at the parsonage. The president, Mrs. Wm. Henderson, conducted the devotiional exercises. A report of the year's work was given by the secretary and also the treasurer, the sum of $519.24 having been raised, a balance of $161.93 now being in the treasury. It was decided to paint and redecorate some of the rooms in the parsonage.

The following officers were then elected for the ensuing year:

President—Mrs. Wm. Henderson.
1st Vice-Pres.—Mrs. J. Bushnell.
2nd Vice-Pres.—Mrs. Bradburn.
3rd Vice-Pres.—Mrs. J. Shields.
Sec.—Mrs. Widdis.
Treas.—Mrs. Wm. Earle.
Flower Committee — Mrs. Bradburn and Miss Lila Parsons.
Parsonage committee—Mrs. Henderson and Mrs. Bushnell.

Mrs. R. F. Stillman served dainty refreshments at the close and a social half hour was enjoyed.

The trapping season closed on Monday, much to the sorrow of the many trappers in this vicinity, who were looking forward to a big catch. Although the season was short, yet one experienced hand at the job caught about 200, which, at the high price will be a good week's pay, he claims.

LIBERALS MEETING IN TORONTO TODAY

Executive of Ontario Association Gather to Draft Election Programme.

TORONTO, April 25.—(Canadian Press.)—The executive of the Liberal Association of Ontario meets here this morning. The executive consists of one man and one woman from each riding in the province. Practically every riding from Manitoba to Quebec boundaries is represented. Ontario politics, in view of the approaching general election, will be the main subject of discussion, Hon A. C. Hardy, will preside.

In the evening there is a Liberal banquet at which the chief speakers will be Hon. Ernest Lapointe, Federal Minister of Marine and Fisheries; Wellington Hay, M.L.A., Leader of the Ontario Liberal party.

Mrs. Gertrude White

IF YOU ARE NOT WELL HERE IS YOUR KEY TO HEALTH!

Hattonford, Alta. — "Being run-down after the 'flu' I was in a weakened condition, had dizzy spells and shortness of breath, followed by faintness, The middle age period made things seem as though I'd never feel well again, but I was determined not to give up. Hearing of Dr. Pierce's famous Golden Medical Discovery I sent for a bottle, followed the directions, and soon felt less tired and faint, and finally I got back to my normal state. I have thanked God many times for the restoration of my health so I could remain with my family, and I gladly recommend this Discovery of Dr. Pierce's for it is so pure, and worth a trial to any one who is run-down."—Mrs. Gertrude White, Crystal Springs Farm.

Golden Medical Discovery is put up in Dr. Pierce's Labratory in Bridgeburg, Ont., and sold by all druggists in both tablets and liquid. Send Dr. Pierce 10c for trial package of tablets.

Write Dr. Pierce, Prest. Invalids Hotel, Buffalo, N.Y., for medical advice.

Some Yellowstone geysers spout 300 feet and this is very nice of the old geysers.

OIL EXPLODED TWO ARE DEAD

Hamilton Man and Wife Succumb to Terrible Burns — Their Clothing Took Fire.

HAMILTON, April 25. Canadian Press. — Mike Ordena and his wife Sophia were terribly burned at their home yesterday afternoon when some coal oil they were using to light a fir exploded and then set fire to their clothing. They both succumbed last night within ten minutes of each other.

Martin Sabera ,their next door neighbor, heard their cries, and went to the house to see both with their clothes in flames. Mrs. Ordena ran into the yard and Ordena was taken out of the house by Sabera.

U. S. TO PROSECUTE SUGAR PROFITEERS

Attorney-General Has Strong Hopes for Break the Combine.

WASHINGTON, April 25.—(Canadain Press.)—Honorable Augustus Seymour, Acting Attorney General, is directing a suit brought by the United States to close the sugar exchange and is promising to indict for criminal conspiracy a number of sugar profiteers. He was the personal choice of Attorney-General Daugherty, who wanted a life-long friend as well as a good lawyer to help him with his work. His suit is a bold move, but not intended by hi mto be theatrical. He really believes he has found some way to break the sugar combine, and it must be broken, not only for the sake of the public, but for the sake of the administration.

SOCIAL EVENINGS NORWOOD VILLAGE

Boy Scouts and Woman's Auxiliary of the Presbyterian Church Entertain.

NORWOOD, April 25. — Sunday morning, April 29, sermons will be preached to all of the different Presbyterian congregations of the Peterborough Presbytery setting forth the missionary aspect of the church. The Rev. Wesley, pastor of the local church, will occupy the pulpit.

Boy Scouts Entertain.

An entertainment was given in the town hall on Thursday evening last under the auspices of the Boy Scouts .Rev .T. M. Wesley, scoutmaster, acted as chairman. Solos were rendered by Messrs .Gordon Wright and William Stares and a duet by Miss Charlesworth and Miss Finlay, Mrs. G Garlick presided at the piano. The film, "The Better 'Ole" was shown and was well received by the large audience present.

Pie Social.

On Friday evening the Young Woman's Auxiliary of the Presbyterian church held an entertainment and pie social in the basement of the church .The programme consisted of recitations, vocal and instrumental music, contests and a fashion parade, after which sandwiches, pie and tea were servied. The proceeds amounted ot $29.00.

NORWOOD HOUSE IS DESTROYED BY FIRE

Bucket Brigade Checked Flames — Considerable Damage Done.

NORWOOD, April 25.— On Tuesday morning about 11.20 the fire alarm was sounded and a bucket brigade was soon at work on Mr. John Baskin's residence, Peterborough street. The cause of the fire is unknown, but it is thought that it might have been from the chimney or from a spark from the box factory. However, the fire was checked but not before a considerable amount of damage was done to the house. Nearly all of the contents were removed. Mr. Baskin, Sr., who has been very ill, was removed to the home of his daughter, Mrs. Thomas Lumsden.

PERRIN'S Biscuits
"A Try Tells You Why"

ANOTHER PRESENTATION TO REV. J. A. MACKENZIE

Young Peoples' Guild Give Photo of Church and an Address.

At a largely attended meeting of the Young People's Guild of Knox Church, held Monday evening, Mr. L. J. Pettit gave an interesting talk on the Home Missionary, basing his remarkson the life and work of John the Baptist, the speaker pointing out the need of careful preparation for any work which would influence others to become members of the church. Mr. Pettit was accorded a hearty vote of thanks for his very fine address Another feature of the program was a much appreciated pianoforte selection given by Mr. J. A. Jeffries.

Rev J. A. MacKenzie was called upon to receive from the guild a framed photograph of Knox church. The presentation was made by Miss Helen Maddon. The following address read by Miss Elsie Northcotte, was also presented.

The Address.

"Dear Mr MacKenzie:

"The Young People's Guild of Knox Church, Peterboro, have met here this evening with feelings of the deepest regret due to your removal from Peterboro to Guelph, where you will continue your work for the Master in another part of His vineyard.

"We are unable to express in words our sense of appreciation of your assistance in connection with this branch of the work of the church. You have done everything possible to keep up the interest in the Guild and you are greatly responsible for any success our efforts have achieved. The officers especially, will miss your words of friendly advice, so willingly offered on any occasion.

"We cannot allow this opportunity to pass without expressing our appreciation in a tangible form by presentng you with a photograph of the church in which you have so successfully laboured during the past eight years. You have deeply endeared yourself in the hearts of the young people of Knox Church, and we trust that, in after days, when looking at this picture, you will recall memories of the happy days spent here, and you will be reminded of the loyal hearts of your many friends in Peterboro.

"We also remember with gratitude, the assistance rendered to the Guild by your charming wife. To Mrs. MacKenzie and family, our best wishes go forth for future health and happiness.

"We sincerely trust that God's blessing will attend you in your future efforts for the good of mankind and that the helpful sprit you have shown among your people here will be continued with renewed strength in your new field of labor.

(Signed on behalf of Knox Church Young People's Guild).

A Pitchford, president; G. G. Madden, vice-president; A. E. Cunningham, secretary; R. H. Pollock, treasurer.

Mr. MacKenzie made a suitable reply expressing the belief that Knox Church had a very bright future in store and stating that he would be always interested in the welfare of the young people of Knox Church.

Other Presentation

Sunday afternoon, Mr. MacKenzie was addressed at the meeting of the Brotherhood by the President, Mr. George Bartley, while Mr. Malcolm Clarke on behalf of the class presented him with a suitably engraved fountain pen. Mr MacKenzie was also handsomely remembered by the Volunteer Bible Class.

At a meeting of the Mission Band Monday afternoon he was further honored.

An address was read by Olive Jackson and the presentation of a book entitled "Adventures in Friendship" was made by Mildred Hunter. Mrs. MacKenzie was r e with a box of candy, while Master Ronald received a toy elephant.

The boys of Mr MacKenzie's Sunday school class presented him with a beautiful set of gold cuff links, Monday evening. Mr. MacKenzie acknowledged these gifts and thanked the donors heartily and expressed the belief that he would hear of the boys and girls of Knox Church winning many and great successes in the years to come.

FOUND WONDERFUL RELIEF FROM CONSTIPATION BY USING MILBURN'S LAXA-LIVER PILLS

Constipation is one of the most prevalent troubles the human race is subject to, and is the greatest cause of many of our ailments, for if the bowels cease to perform their proper functions all the other organs will become deranged.

Keep your bowels working gently and naturally by the use of Milburn's Laxa-Liver Pills, and thus do away with the constipation and all other troubles caused by it.

Mrs. A. R. Spence, Springhill, N S., writes:—"I have suffered for some time from constipation, and was advised by a friend to try Milburn's Laxa-Liver Pills. After taking a vial of them I have found wonderful relief, and would advise all those who are constipated to give them a trial, for I feel sure they will also receive the same benefit I did."

Price 25c. a vial at all dealers or mailed direct on receipt of price by The T. Milburn Co., Limited, Toronto, Ont.

ONE MINUTE EARTHQUAKE

SANTIAGA, April 25. Canadian Press. — A slight earthquake of a half minute's duration shook the valley of the Coquimbo River, on Tuesday, according to word received here from Vicuna, which is near Coquimbo, Peru. Little damage was done.

THE RUHR COMMERCIAL WAR A QUESTION OF BANKRUPTCY

French Will Have Won When the German Lemon Is Squeezed Dry — Berlin Using Up Its Gold to Carry on Fight—Germans Stop Trains to Hinder the French.

By ERNEST M. HEMINGWAY.

OFFENBURG, Baden, April 23. —Offenburg is the southern limit of the French occupation of Germany. It is a clean, neat little town with the hills of the Black Forest rising on one side and the Rhine plain stretching off on the other.

The French seized Offenburg in order to keep the great international railway line open. This line runs straight north from Basle in Switzerland through Frieburg, Offenburg, Karlsruhe, Frankfurt, Cologne, Dusseldorf, to Holland. It was the main artery of communication and commerce in Germany.

According to the French their occupation was to ensure the safe passage of coal trains on the main line between the Ruhr and Italy. They feared the Germans might shunt the cars off at Offenburg and ship them on a branch line up into the Black Forest, and eventually back into the industrial district of what French papers refer to as "unoccupied Germany."

Offenburg Without Trains.

Germany denounced the occupation of Offenburg, located in the Duchy of Baden in the far south of Germany, some hundreds of miles from the Ruhr, as a breach of the Treaty of Versailles The French replied by expelling the burgomaster and some two hundred citizens who had signed the protest, from the town. The Germans then informed the French that no more trains would run through Offenburg on the great main Rhineland railway.

For almost two months now not a train has run through Offenburg. I stood on the bridge over the right of way and looked at the four wide gauge tracks stretching to Switzerland in one direction, and Holland in the other, red with rust. Trains stop three miles each way from Offenburg, north and south. Passengers get out with their baggage, and if they are Germans, can ride into Offenburg in a motor bus and get another bus to take them the three miles the other side of the town where they can continue their journey. If they are French they are allowed to walk, carrying their baggage.

No Coal Has Gone Through.

No coal has gone through since the town was seized. Now the French face the problem—if they want to control the Rhine railway—of occupying every town along the whole length of it at an expenditure of at least four hundred thousand men, and then running the trains themselves. Otherwise the Germans say they will run trains to just outside the limit of the French occupation, and then stop them. It is their answer to the strategists who put their fingers on the map and said, "It is very simple. We will take this town here and that will control this railway. It will only take a few men, etc."

The Franco-German commercial war has settled down to a question of which government goes absolutely broke first. All the Germans I have talked to say, "We could not do anything without our government. The government pays all the people who lose their jobs through the occupation. It pays all those who are expelled from the town. It pays the unemployed."

How Germany is Using Gold.

The German government is now using up the gold to stabilize the mark that it ordinarily paid over to the Reparations Commission. It is using these marks that it buys at the fixed price of 20,800 to the dollar to fight the occupation. It is also already using a good portion of its hoarded gold. When through the crippling of German industries and the exhaustion of the gold supply the German government is no longer able to fight the occupation by putting the government resources back to the individuals who suffer by the occupation, and making good their loss with government money, the French will have won the struggle of attrition. But Germany's gold will have been used up before she quits, her industries ruined, and she will be as profitable to France as a squeezed lemon.

On the day before I left Paris M. Poincare asked the Chamber of Deputies for 192,000,000 francs for the expenses of the first four months' occupation of the Ruhr. Four months more of that, and if the German government goes under, the French government will have won a commercial victory at the cost of biting off its own nose to spite Germany's face.

The Unlucky Brother.

From Offenburg to Ortenberg, where there was a train, I rode in a motor truck. The driver was a short blonde German with sunken cheeks and faded blue eyes. He had been badly gassed at the Somme. We were riding along a white, dusty road through green fields forested with hop poles, their tangled wires flopping. We crossed a wide, swift clearly pebbled stream with a flock of geese resting on a gravel island. A manure spreader was busily clicking in the field. In the distance were the blue Schwartzwald hills.

"My brother," said the driver, guiding the big wheel with one arm half wrapped around it, "He had hard luck."

"So?"

"Ja. He never had no luck, my brother."

"What was he doing?"

"He was signal man on the railroad from Kehl. The French put him out. All the signal men. The day they came to Offenburg they gave them all twenty-four hours."

"But the government pays him, doesn't it?"

"What's the matter?"

"Well, hes got seven kids."

I pondered this. The driver went on in his drawling south German. They pay him what he got, but the prices are up and where he was signal man he had a little garden. A nice garden. It makes a difference when you got a garden."

"What's he do now?" I asked.

"He tried working in the sawmill at Hausach, but he can't work good —more to do. But they had to be Ja. He's got no luck, my brother."

We passed another lovely clear stream that curved alongside the road. It had clear, gravel bottomed ripples and then deep holes along the bank.

Why There's No Trout.

"Trout?" I asked.

"Not any more," the driver laughed. "When we had the revolution nobody knew what to do. It was in the papers and it was posted up. the republic,' and there was nothing 'Down with the Kaiser,' and 'Hoch They sang in the streets and said more to do. But they had to be something, so because it was always trouble to get fishenkarten (fishing licenses), they went out to the stream with hand grenades and killed the trout and everybody had trout to eat. Then the police came and made them stop and put some in jail and the revolution was over."

"Herr Canada," said the driver, "how long do you think the French will stay in Offenburg?"

"Three or four months maybe. Who knows?"

The driver looked ahead up the white road that we were turning to dust behind us. "There will be trouble then. Bad trouble. The working people will make trouble. Already the factories are shutting down all around here."

"It won't be like the other revolution?" I asked.

The driver laughed, a hollow-cheeked, skin drum-tight, hollow-eyed laugh. "No they won't throw any grenades at the trout then." The thought amused him very much. He laughed again.

149

FRENCH TROOPS IN THE MARKET PLACE AT OFFENSBURG

Germany denounces the occupation of Offensburg, Baden, by the French as a violation of the treaty of Versailles. The French, however, took in sufficient supplies for a long stay.

"OLD DUTCH," LIFE CONVICT, AN ARTIST

McALLISTER, Ok a., April 25 (United Press).—Monotony of gray prison was failed to smother the genius of a life termer at the Oklahoma State Penitentiary home.

"Old Dutch," as the prisoner is known, convicted 23 years ago for murdering his wife, disclosed talent for painting and used his skil to beautify the prison dining room and lobbies.

Through kindness to the prisoner, Warden M. C. Townsend has withheld the artist's real name. Few about the prison know his name. He is "Old Dutch," the prison artist, to everyone there.

For many years after he was received at the penitentiary his talent remained buried beneath his rough exterior until one day he was detailed to paint some scenery for the stage. The scenery painted by "Old Dutch" was so artistic that he was owed to paint a portrait of each Oklahoma governor.

"Old Dutch's" latest canvas, a painting of Governor Jack Walton, has just been completed, but it will not be allowed to hang in the "Hall of Governors." The painter said the work did not do justice to Oklahoma's executive and announced another portrait would be painted.

Art critics who have chanced to visit the prison have invariably complimented the painter on his interpretation of the "Crucifixion" and "Resurrection" each 9 by 12 feet.

"Old Dutch" came to the United States soon after he was dismissed from the year of compulsory service in the Germany army, he said. He married the woman for whose murder he was convicted, at Clinton, N.Y. They later moved to Oklahoma. His wife was found dead in their home which had been set afire. "Old Dutch" claims that another committeed the crime.

ST. AUGUSTINE TO HONOR HER ANCIENT CAVALIER

ST. AUGUSTINE, Fla., April 25.—With a touch of historic sentiment, St. Augustine, the oldest city in the United States, will celebrate the discovery of Florida by Ponce de Leon on April 4, 5 and 6. The celebration to-be presented this spring is the first since the World War and into it there is to be crowded all the gayety, beauty and charm of sixteenth century romance.

Plans for the Ponce de Leon celebration are unique and essentially a part of St. Augustine, for the program is designed to portray famous historical happenings of which the city has been the center during the centuries gone.

It was near St. Augustine, historians declare, that Juan Ponce de Leon, seeking the fountain of eternal youth, stepped upon the shores of Florida on Easter Sunday, 1513. Flowers bloomed, birds sang and it was in truth a Pascual Florida, or Flowery Easter. To Ponce de Leon, weary from his search and gladdened by the sight of the delightful country, it seemed indeed that the veritable fountain of his quest must lie within its borders.

The first day of the celebration will portray the coming of Ponce de Leon. The Knight of Leon and his retinue, richly clad in the picturesque costumes of mediaeval days, will sail the blue waters of Matanzas Bay on their Spanish caravels, ancient high-pooped craft, such as brought the gallant cavalier to this alien shore.

Pedro de Aviles Menendez, explorer and colonizer, a hardy and brave soldier, but cruel and relentless, founded the city of St. Augustine in 1565, and the second day of the celebration will be devoted to the commemoration of this event.

The third day will come the change of flags, and the different banners which in turn have floated over the old grey ramparts of Fort Marion, formerly Fort San Marco, will be unfuried. The banner of Spain and the Union Jack of Great Britain will float on the April air, detachments from the Spanish and English companies taking part in the pageants, raising the pennants only to lower them again. Then, commemorating the change of flags when Florida became a part of the United States, the stars and stripes will show their colors and will remain to float from the flag-staff.

Mrs. Lawrence Lewis, heiress to the estate of the late Henry M. Flagler, will have charge of the closing event, a brilliant Spanish costume ball in the Alcazar casino, when charming senoritas will coquette with the gallant dons in Ponce de Leon's retinue.

An effective feature will be the bombardment by night of old Fort Marion by Oglethorpe's forces from the British colony of Georgia, an historic event of the early times. An attack on an Indian village by the Spaniards will be another interesting night event.

LORD CURZON DEPLORES "HAWKING" BRITISH TITLE

LONDON, April 25.—The hawking of peerages, knighthoods and other titles, which has periodically shocked the British public, is again engaging the attention of the government. In the House of Lords recently Marquis Curzon said it is the intension of the government to introduce legislation in order to carry out some of the recommendations of the royal commission on honors. He declared grave uneasiness had been excited by the excessive number of additions to the peerage in recent years. Much suspicion had been created, he said, by the fact that titles in some cases were conferred upon persons whose claims rested solely upon the basis of large political contribution.

The foreign secretary deplored the existence of what he termed "touts," who were engaged in peddling honors to the highest bidders. He referred to this gentry as "a deplorable, discreditable and ignoble phenomena in our public life, which I hope will soon be eradicated."

At the last inquiry into the subject of the indiscriminate award of titles, it was disclosed that as high as $100,000 was given for a baronetcy.

Many a clothing store owner wears patched trousers.

Italian Government Seeking Oil Reserve.

ROME, April 25—Wildcatting for oil is to become an established Italian speculative activity.

The absence of any mineral oil production throughout the Italian peninsula has caused the government to consider means for the discovery of any oil deposits within the borders. A ministerial committee, headed by Premier Musolini, has been formed to promote proposals for the development of oil lands. The committee has already held several meetings.

Italy's need for her own oil and her absolute dependence on importation of oil from abroad has been given weighty consideration by every ministry. The importance of oil, especially in time of war, has urged itself upon the present government with the result that the newly constituted ministerial oil committee intends to give all the encouragement and assistance possible in the discovery of deposits.

The committee is expected by a system of subsidies and premiums to foster the formation of oil companies to undertake drilling. Little or nothing is known of any oil deposits in Italy at present. Many of Italy's public men have constantly contended that there are mineral deposits in the volcanic strata, and that among these deposits is oil.

Meanwhile, the Sindacato Nazionale Combustibili, an Italian development corporation, has already started negotiations for oil lands in Albania. English and American companies also have been negotiating with the Albanian government for oil concessions, but, as yet, that government has concluded no contracts with foreign oil companies. The Italian corporation expects, through diplomatic channels, to secure the consent of the Albanians to drill. It has approached the Italian government asking its aid and protection in the development of Albanian oil and requests the right to build the necessary oil stations in Bari, Brindisi and Venice. It has also appealed to the government for a royalty on every ton of crude oil shipped into Italy.

Detroit woman shot at her husband because she loved him. Better throw some dishes at your wife.

for over fifty years ENO has maintained its superiority

All through the long years of its well-doing the pure quality and careful preparation of ENO's "Fruit Salt" have never varied. Today it is known and appreciated by countless millions of happy folk in Canada and throughout the rest of the world. Imitations and so-called "similar" preparations have come—and gone—and a few still linger—but ENO goes on for ever fulfilling its mission as the greatest health-giver of the age. You can place every confidence in this famous British product—because time and experience have *proved* it to be the best.

for the sake of your HEALTH insist on ENO

ENO's FRUIT SALT

There is no household that is not healthier and happier for the morning glass of ENO. It cleanses and refreshes *internally* just as soap and water removes all impurities externally. It keeps people fit and able to ward off illness—it *makes* people fit who suffer from faulty digestion and other internal disorders. Ask your druggist for ENO's "Fruit Salt"—and always keep it handy.

403

All the Hot Water You Could Want

WRITE Moffats Limited, Weston, Ont., for free booklet, explaining the new patented flat rate and meter combination Electric Water Heater. It gives you hot water day and night, and a reserve of thirty gallons always on hand—at very low cost.

MOFFATS Electric Water Heater

LIFE WAS MISERY !

"I was reading the other day about Neurasthenia, about the large number of people who were troubled with this disease. It is just what my wife had. She felt miserable all the time and was constantly depressed. She would waken in the morning and tell me that something dreadful was going to happen that day. Life was nothing short of misery for her. She was so depressed that I expected she would lose her mind and have to go to a sanitarium and I kept wondering how I would get the money to pay for her. She could not eat and had no appetite for food. She was irritable and cranky most of the time. If she was crossed in any way, she would immediately work herself up into a violent temper. This worried me because she had always had a kind and gentle disposition and nothing which was said or done seemed to irritate her. I spoke to our family doctor about her and he said that her trouble was imagination and that if she would try and forget about her depression and look on the bright side of life she would be all right. Of course I didn't dare tell her this because I knew she would get into one of her tempers. When she got over these fits of temper, she was always weak and ill and more depressed than ever. The doctor said a tonic might help her and gave me a prescription but this did not do her any good. She tried all kinds of other tonics with the same result. Carnol was recommended to me and I wish to state that it is the leader of all tonics. Since taking it my wife has changed completely. Now she is always ready for her meals and work is no burden. It is a pleasure for me to recommend Carnol to anyone who is in need of a tonic or a body builder. Excuse me for writing this letter but I want you to accept my thanks for that wonderful tonic known as Carnol." — Mr. J. M., Toronto.

Carnol is sold by your druggist, and if you can conscientiously say, after you have tried it, that it hasn't done you any good, return the empty bottle to him and he will refund your money. 7-622

Sold by the Warne Drug Co., Ltd.

WEDDING BELLS

BISHOP—JAMES.

Keene, April 25. — A quiet, and very pretty wedding was solemnized on Monday evening, April 23rd, at 6 o'clock, when Martha James, was united to Mr. William Bishop, Jr., both of Keene, at the Methodist parsonage. Rev. Andrew McLauchlin officiated. Mrs. Joseph Thornton was matron of honor for the bride, while Mr Thornton assisted the groom. The bride was becomingly attired in white Georgette crepe with radium lace and beads.

SEVERELY INJURED BY TORONTO STREET CAR.

TORONTO, April 25 (Canadian Press). — Alexander Mackenzie, 86 years of age, brother of Sir William Mackenzie, was knocked down and severely injured by a street car yesterday afternoon. He suffered a broken nose, a fractured left leg, and head injuries.

He was removed to the General Hospital, where his condition is regarded as serious.

STRUCK BY FIRE TRUCK, AGED MAN IS KILLED.

TORONTO, April 25 (Canadian Press). — James Allen, aged 78, was killed by a fire truck at King and Tecumseh Streets yesterday afternoon. Unable to move quickly enough on account of his advanced years, Mr. Allen was struck by the fast moving truck and injured so badly that he died two hours later in the Western Hospital.

Some day we will read about lightning striking a tax collector's office and say the applause sounded like thunder.

AN ASSAULT CASE AGAINST AN INDIAN

Levi Smoke Sentenced to Two Months' Hard Labor For Assaulting "Cap." Carson.

Levi Smoke was sentenced to two months in the common jail with hard labor on conviction of common assault.

On April 11th last, "Cap" R. W. Carson, Fish and Game Inspector was on Sugar Island, and entered the hut where Levi S ke and his mother were . The evidence showed that he was searching for fish, that he endeavored to take a parcel from Mrs. Rebecca Gray, Smoke's mother, and that Levi Smoke struck Carson several times, inflicting wounds on his head.

G. W. Hatton, Crown Attorney, conducted the case for the prosecution, and the defendant was represented by Wilfrid Huycke.

In his summing up, Magistrate Langley said: 'I find that Carson is shown to be a special patrol officer under the Fish and Game Act, and that in the exercise of his duties as such game warden he was assaulted by the defendant and that he told defendant who he was and that defendant knew he was a special patrol officer. I find that there was no legal justification for the assault. My conclusion is that Carson did not touch Mrs. Gray in a harsh manner. He was assaulted in what appears to me to be a brutal manner. He is a man getting up in years and the defendant is a much younger and stronger man. Carson was struck two blows when he was down the evidence shows, dastardly and cowardly blows—both of them—in my opinion. The defendant however is only an Indian and probably has not had the same opportunities as a white man. But the law must be observed by Indians as well as by white men. The defendant took upon himself to hit Captain Carson, a man with white hair, without giving him a chance to hit back. 'It is a poor way," the Magistrate said 'for the Indian to pay back what the white man has done for him." His Worship commended very highly the manner in which Mr. Huycke had conducted the defence.

OBITUARY

MRS. THOS. S. BAKER.

CAMPBELLFORD, April 25.—There passed away here at her home on Front street, on Monday, Mrs. Thomas S. Baker at the age of 46 years. The late Mrs. Baker, who had not been in the best of health for some time, had been confined to her home for the last couple of weeks. The deceased was a daughter of the late Mr. and Mrs. Samuel Dunk, of Seymour East and was born on the old homestead, English Line, and upon her marriage lived for some time in Warkworth, coming to town about thirteen years ago. She was a woman of refined loving disposition, who had a host of friends who regret her early demise. The late Mrs. Baker was a faithful member of Christ church and was active in all its activities, ever reflecting the true Christian spirit, and in her passing the church and town, as well as her family, have sustained a great loss.

She leaves to mourn her loss, her loving husband, a daughter, Miss Reta and two sons, Ward and Morley all at home, also one brother, Lewis Dunk, English Line, and four sisters, Mrs. William Cassan, 24 Cornish Road, Toronto, Mrs. Joseph Sloggett, of Campbellford, Mrs. Charles Boyce of Warkworth, and Mrs. William Locke, of Seymour East.

The funeral takes place this afternoon from the family residence, to Christ church, where service will be conducted by the rector, Rev. Rural Dean Clark, and the remains will be laid to rest in Mount Pleasant cemetery.

The sturgeon lays about 7,000,000 eggs. Go out in the yard and read it to the hens.

For Rheumatism
The most persistent rheumatic twinges yield to Sloan's.
Made in Canada
Sloan's Liniment—kills pain!

WOMEN AND GIRLS IN SERIOUS PLIGHT

Grant Demanded From Government to Train Unskilled Women—The Unemployment Question.

LONDON, April 25.—(Canadian Press Cable).—The serious position of a quarter of a million unemployed women and girls, for whom the government provision in the way of financial assistance is said to be totally inadequate, is pointed out in a manifesto issued by the general council of the trade union congress. A grant from the government is demanded so as to provide for the training of the unskilled women and girls so as to enable them to earn a livelihood, and a maintenance grant of a pound a week for 50,000 women who are skilled in trades and therefore unable to take domestic service.

The manifesto also demands a grant from the goverment to provide for the clerical training of a thousand women, chiefly former clerks in government employ.

The question as to what should be done to relieve the situation with regard to wowen and girls out of work will be raised in the house of commons next Thursday, it is stated.

The archbishop of Canterbury will receive a deputation of unemployed women to-morrow, when their present plight will be discussed.

INDIAN ESTIMATES GO THROUGH HOUSE

The Indian Is An Asset, Declares Dr. Manion.

OTTAWA, April 25 (Canadian Press), — Indian estimates, totalling roughly $3,500,000, went through the House last night. The view that everything possible had been done to give the Indian practical education, found sympathy on both sides of the House.

It was of no use, urged the Right Hon. Arthur Meighen, to try to make a white man out of an Indian. Following his usual school course, the Indian should be given technical extension training, a view with which the Hon. Charles Stewart, Superintendent-General of Indian Affairs, concurred.

Mr. Stewart added that it was hoped, by the employment of nurses and education, to check the spread of tuberculosis among the Indians.

"The Indian is an asset," urged Dr. Manion. With little increase in expenditures, said Dr. Manion, the Indian could be tuaght to protect himself against disease.

STRIKE AMERICAN SEAMEN ORDERED

Quit Work at Midnight—Eighty Thousand Men Are Affected.

NEW YORK, April 25.—(Canadian Press.)— A general strike of American seamen affiliated with the Industrial Workers of the World, who are on board ships in New York harbor, was ordered at midnight by officials of the organization. Eighty thousand men will be affected.

CANADIAN PATROL BOAT CAPTURED A SCHOONER.

VANCOUVER, April 25. Canadian Press. — The United States fishing schooner Siloam, of Seattle, suspected of poaching in Solander Bay, on the west coast of Vancouver Island, was captured last night by the Canadian Fisher's Patrol Boat Malaspina, after the schooner, struck broadside by a volley of shots from the patrol boat, had been scuttled by the crew that fled, leaving one wounded man who was taken prisoner. Federal officers are searching for the crew on Vancouver Island.

This is believed to be the first time that a Canadian patrol boat has fired on United States craft in Canadian waters.

PRINCE OF WALES GETS VERY UNIQUE SOUVENIR

LONDON, April 25. — (United Press.)— Ambassador George Harvey, on behalf of the St. Andrew's Golf Club of New York, has presented the Prince of Wales, captain of the Royal and Ancient Golf Club of St. Andrews, with a piece of the apple tree near New York, under which the first golf club in the United States was formed.

The Prince declared the souvenir would be displayed permanently at the Scottish club's headquarters.

ACCEPT TENDER NEW HIGH SCHOOL AT CAMPBELLFORD

The Figure is $67,375, Submitted by Thos. Brown —Right of Three Trustees to Vote Challenge.

CAMPBELLFORD, April 25. — The members of the Board of Education met in secret session last night to open tenders for the construction of the new High School.

They decided by a majority vote to accept the tender of Thomas Brown, a Toronto contractor, whose figure was $67,375.

Mr. Brown formerly resided in Campbellford, and it was from him that the Board purchased the property on which it is proposed to erect the new High School.

Three members of the Board voted in the negative. These were Trustees Arnold, Hoover, and Stevhens, the latter being one of the members of the Board from Seymour Township. Trustees Arnold and Hoover challenged the right of three members to hold office as trustees, claiming that they were disqualified because they had sold supplies required in the schools.

This matter will be taken up later.

The question of building the High School will be discussed further at the Board's regular meeting tomorrow night.

OFFICERS ELECTED MILLBROOK RINK CO

W. E. Ball President, W. T. Wood Secretary—The Financial Statement Is Satisfactory.

MILLBROOK, April 25. — The annual meeting of the Millbrook Rink Company was held in the Council Chamber, the chair being taken by B. B. Allen, the retiring president. Minutes of the last annual meeting were read by the secretary-treasurer, W. T. Wood, who also gave the financial statement for the year. The latter proved satisfactory, although the combined returns from the sale of curling and skating tickets and door receipts on the nights for skating from those not purchasing season tickets, do not net the company a very large dividend. However, so long as there is no actual deficit, those responsible feel disposed to "carry on" from season to season.

The following officers were elected for the ensuing year:

President—W. E. Ball.

Vice-President—W. G. Hetherington.

Secretary-Treasurer—W. T. Wood.

Executive Committee—J. E. Allen, Joseph Lancashire, G. W. Sayles and J. Steele.

Personal News.

The Misses Maud and Nellie Finnimore have moved into their new home beside the Misses Vance, and are getting settled this week.

Miss Gertrude Spence, teacher at Carmel School, is unable to take her duties this week, being ill with measles at the home of her sister, Mrs. Cecil Hubbeard, Zion. The latter is also ill with the same disease. Their sister, Miss Elsie, is just convalescing at the home of her parents here.

Mrs. E. Whyte, who has been in Toronto with her sister, Mrs. J. Fitzgerald, during the serious illness of the latter with pneumonia, returned home last Saturday. Mrs. Fitzgerald is regaining her usual health as fast as could be expected.

Hope to Recover Victory Bonds

TORONTO, April 25.—(Canadian Press).—Residents of Stouffville who had victory bonds for safe keeping in local bank last October, when the institution was robbed, met yesterday afternoon at Stouffville and discussed plans to recover the value of the bonds stolen. The liability of the bank was considered and, while some of the losers felt they might have no claim in law, they favored taking the matter up with head office. Bank officials will be interviewed. The bonds stolen at the time of robbery were worth ninety thousand dollars, and thirteen thousand in cash was also taken.

Ice Still Blocks the St. Lawrence Channel

MONTREAL, April 25 (Canadian Press). — Despite the fact that ice still blocks the St. Lawrence River ship channel from Montreal to Nicolet Wharf, a distance of about 69 nautical miles, five ocean liners with a total of 6,144 passengers, are scheduled to arrive at Quebec and Montreal this week-end.

Beyond one or two minor movements of ice, there was little change yesterday in conditions on the river.

SERIOUS FIRE.

MEDICINE HAT, Alta., April 25 (Canadian Press). — Fire which raged for two hours in a high wind late yesterday afternoon completely destroyed the local premises of the Imperial Oil Company and the Prairie City Oil Company on adjoining sites.

The loss to the Prairie City Company is estimated at $30,000, and to the Imperial at $50,000.

It Pays to Advertise.

Be PARIS-GOWNED at LOW COST!

Throughout Canada this Spring and Summer

Well-Dressed Women Will Wear McMULLEN Dresses

—prices asked are so very reasonable!

PARIS creates clothes ideas, and upon these McMULLEN relies for the exquisite smartness of all frocks and sports dresses bearing his label—a Silver Swan on Turquoise-Blue background.

But this smartness depends upon the lovely texture, the beauty and lasting quality of the silk fabrics just as much as upon the styling of the many pretty models.

The silk and fabrics, all the materials and fine workmanship that McMULLEN puts into a frock or dress for sports or afternoon wear are rarely found in any but the most expensive garments—each a thing of beauty exquisitely made.

And yet all this refreshing newness of design, these winsome materials and colour blendings of rare beauty are combined into the Parisian chic of a McMULLEN model at a price within the reach of all!

See the McMULLEN Dresses at the store which advertises them in your local papers.

At Left: Popular pleatings on Canton Crepe skirt brightened with inset border of Cartoons. Loose blouse of same material. Turned-down cuffs match demure lines of this summery model. Navy, Sand, Havana Brown. 16, 18, 20; 36 and 38.

At Centre: Free, graceful Sports Model combining Alltyme with Canton Crepe. Skirt and sleeveless coat—Alltyme, bodice and sleeves—Canton. Lemon Green trimmed White, Ceramic Blue trimmed White, Nymphea trimmed White. 16-20, 36 and 38.

At Right: Sports 3-piece suit of White Alltyme Crepe. Blouse[illegible] with embroidered border of contrasting shades for[illegible]. 16, 18, 20; 36 and 38.

Look for this Label on Genuine McMULLEN Dresses.

McMULLEN Silk and Sports Dresses

The HENRY McMULLEN Co., LIMITED Montreal

SOLD BY RICHARD HALL & SON, LIMITED

Enjoyable Program By Millbrook Young Folks.

MILLBROOK, April 25.—One of the most enjoyable programme ever put on by the Young Peoples' League was given on Monday evening under the auspices of the missionary department, of which Mrs. G. W. Sayles is the capable vice-president.

The pastor, Rev. S. T. Tucker acted as chairman, making a brief opening address expressing appreciation of the good work done by the missionary committee during the year, and also his personal pleasure as well as that of the entire membership of the League in seeing so many present to enjoy the evening's entertainment.

Miss Estelle Hetherington played a number of piano selections while the audience was gathering, and after an opening hymn, "Precious Name," sung by all present and a few words of prayer by Mr. Tucker the following programme was exceptionally well rendered:

Piano Solo—Walter Sayles.

Recitations—"A Child's Offering" Bernice Smith.

Vocal Duet, — "No, Sir" — Nelles and Lawrence Rowland.

Piano Solo — "Meditation" — Gladys Tucker.

Reading, —"Her Answer"— Jean Burnham.

Piano Duet — Misses May Byam and Hattie Barnard.

Solo, "The Lost Chord,"—Mr. F. N. Alcorn.

Piano Solo—Miss Ella Elson.

Recitation, —"The Cattle Thief", —Miss Ida Payne

Vocal Duet, — "The Barefoot Trail,"—Mrs. G. W. Sayles and Mr. W. Coombe.

Piano Solo—"Mazurka Brilliante" —Ewart Tucker.

Cornet Solo—Mr. G. E. Burnham.

Piano Duet—Misses E. Hetherington and Ella Elson.

God Save the King.

Practically every number on the programme received a hearty encore; the total proceeds of the evening, which go towards the Forward Movement for missions, amounted to nearly $10, a satisfactory showing considering the low price of admission.

Special Committee For Copyright Act.

OTTAWA, April 25 (Canadian Press). — Suggestions that a special committee should consider proposed amendments to the Copyright Act were made in the House yesterday afternoon.

Hon. J. A. Robb, Minister of Trade and Commerce, explained that the purpose of the amendments was to bring the Act within the requirements of the Berne Convention. The Act as passed in 1921 (but never proclaimed) gave the right to reprint under license material copyrighted in other countries. To this, the authorities of the Berne Convention objected. Mr. Robb added that he was informed by the Commissioner of Copyright that there was a despatch on file from the Imperial authorities saying that the 1921 Act did not comply with the Berne Convention.

W. A. Boys (Conservative, Simcoe S.), read a letter from the Ottawa Typographical Union, opposing the amendments. He said that there was evidently a division of opinion as to their wisdom. He supported the suggestion that a special committee consider the whole question.

Mr. Robb promised consideration of the question of appointing a committee, and progress on the Bill was reported.

ASPIRIN

UNLESS you see the name "Bayer" on tablets, you are not getting Aspirin at all

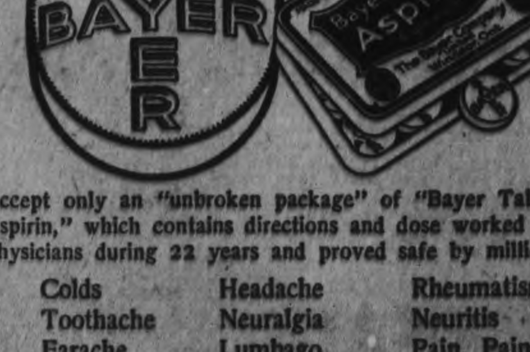

Accept only an "unbroken package" of "Bayer Tablets of Aspirin," which contains directions and dose worked out by physicians during 22 years and proved safe by millions for

Colds Headache Rheumatism
Toothache Neuralgia Neuritis
Earache Lumbago Pain, Pain

Handy "Bayer" boxes of 12 tablets—Also bottles of 24 and 100—Druggists.
Aspirin is the trade mark (registered in Canada) of Bayer Manufacture of Monoaceticacidester of Salicylicacid. While it is well known that Aspirin means Bayer manufacture, to assist the public against imitations, the Tablets of Bayer Company will be stamped with their general trade mark, the "Bayer Cross."

Glaxo

"Builds Bonnie Babies"

If you want your baby to be bright and bonnie see that he gets his Glaxo.

Sales Agents for Canada: Harold F. Ritchie & Co., Ltd., McCaul St., Toronto

BAL-SA-ME-A for Spring Coughs

BEWARE of that Spring cough. Take Balsamea. It kills the most persistent cough quickly. Cuts the phlegm and clears the lungs. Free from harmful drugs. Will not injure the most delicate stomach. Valuable as a tonic—stimulates the whole system.

Sold by all Druggists
Balsamea Products, Limited
36 Wellington St. E., Toronto

McDermid & Jury, E. L. Payne, Druggists, Peterborough, Ont.

Feltol Floor Covering, 2 yards wide **38c**

RICHARD HALL & SON LIMITED

Cocoa Verandah Step Matting, 36 inches wide **82c**

The Bigger Business Campaign Is In Full Swing

Four More Days, Thursday, Friday, Saturday and Monday. To-Morrow (Thursday)—We specialize in the Home-Furnishing Dept., for it is aglow with New Spring Merchandise.

English and Scotch Curtain Nets

There's a good choice of good patterns, and an excellent quality of Net, at the regular prices of 29c and 34c yard. Bigger Business Campaign Special Thursday yard........ **22c**

BIGGER BUSINESS SPECIAL THURSDAY, 800 YARDS FINE WHITE

Curtain Muslin

In Spots, Figures, and Stripes. A beautiful quality of Scotch Curtain Muslin. Regular 38c value. Thursday, Bigger Business Campaign Special, yard **29c**

Hemstitched and Lace Trimmed Curtain Muslin

300 Yards in the Lot. Regular value 29c yard. Bigger Business Campaign Special, Thursday, yard **16c**

Solid Oak Living-Room Suite

7 PIECES IN THE SUITE

In the Suite are an Arm Chair and Arm Rocker Straight Chair and Rocker, Table, Jardiniere Stand, and Book Rack. Complete outfit, Bigger Business Campaign Special, Thursday **$44.95**

50 Simmon's Mattresses $8.90

Every Mattress Guaranteed Pure and Sanitary made, with French roll edge, and covered in strong, durable Art Ticking. Bigger Business Campaign Special Thursday, each **$8.90**

CHURCH SERVICE AT MARK STREET

Good Congregations at Both Morning and Evening Services.

The Sabbath services were deeply spiritual and the congregations, both morning and evening were good. The choir was not as large as usual, but the solo by Miss Fern Stenton in the evening was well received.

"The Salt of the Earth and the Light of the World" was the subject of the morning sermon, and was an exposition of Matt. V., 13-14, "Ye are the salt of the earth" . . "Ye are the light of the world." The following is an outline of the sermon:

The Mount of Beatitudes formed the most wonderful pulpit ever occupied, and from that eminence Jesus, the sublime preacher of the ages, delivered a sermon for all the generations of men. The greatest qualification of this preacher was that he touched both God and man at one and the same time; and Jesus Himself was both human and divine. And no man can reach the masses of cold dead society today unless he touches God first. Touch God first, and then you are ready for whatever he has for you to do.

Thus, seeing the multitude coming to Him, He ascended the mountain, doubtless because it would be more convenient to address the masses from an eminence than on the same level with them.

What a congregation that was. Old and young, rich and poor, lame and homeless and blind. There was congregational singing, if they sang at all, free pews, and no collection. That was a model preacher, a unique pulpit, a popular audience and a burning message.

Preservation and Light for Society.

Christ's discourse, on this occasion, had for its theme the progress of His future church. The power of preservation and illumination must be applied to society, for the world was spiritually dead. The heel of Rome was on the neck of the world, and the empire was honeycombed through and through with moral decay. Jesus sets forth the cardinal characters of His church by the use of two metaphors, namely, that His disciples shall be the salt and the light of the world. Society is dead, and tends more and more toward decay and corruption. He sets forth the lofty and sublime task of his followers in His "sermon on the mount." The chief work of Christ's followers is not to stand and whine and find fault, or to ease the conscience by trying to make themselves believe that society is, in every way, getting better and better; for this was not, and is not, true. It would be the work of the disciple of Jesus to put his finger on the pulse of society, diagnose the case, and then apply the remedy.

The Metaphors Applied.

Salt seems to refer to the influence of individual Christians on the course of social life; while light refers rather to the action of the Christian church as an organized and continuing spiritual institution. Individual Christians express themselves in the organized church of God. No one will deny the fact that society is spiritually dead. We have abundant evidence on every side. Death is the father of decay. Society is moving toward the destruction of spirituality. This is proven by the slowly moving determination to make the church a play-house. Take note of the class of entertainments that are being introduced into the hallowed house of God in these days. Notice how lightly the holy Sabbath is esteemed by many in authority. And yet we have splendid Christian men in civic positions whose hearts grow sick at the sight of the moral and spiritual decay all about them. What is the remedy? Salt and light.

Salt and Light the Only Hope.

We are told that the home is the cradle of the state; if this be true, then the life of the home will express itself in the life of the nation. Are we applying the salt to our home life? Are our children like "plants grown up in their youth?" Are we flashing the light of holy example along the dangerous path of childhood and youth? You say that youth will not listen, I tell that youth will listen, if you are in earnest. Nothing in the universe of God will follow a boy so long and so far as his mother's prayer. Look at that splendid boy of yours. The hot blood of inherited passion is coursing through his veins; but this is not his fault, and it is not yours. And yet you let him loose upon the cold and cruel world, unfortified by Christian counsel, example and prayer. We sat down and played cards with him, allowed him to fire his imagination with vile and suggestive pictures, laughed as he stole away with his ten-cent novel, watched him from our window as he played his Sunday game of ball, and thought him clever when he began to ridicule the Bible. God will hold us responsible for this.

The Remedy Applied to the Disease.

We apply salt to that which is dead, in order to prevent decay, it is not applied to that which is living. This preserving element must be brought into vital contact with the thing to be preserved. If the salt has lost its savour it is useless.

Now the disciple of Christ must rub shoulders with the poor sinner. The heads of the home must vigorously apply the salt of prayer, and holy counsel, and Godly example to the family life. You must remember that if you cannot govern yourself and your family, you will find it most difficult to be a competent leader in the church. The church must be a shining "city on a hill." She must pierce society with the light and truth of God. The church cannot afford to be commercialized, and she can never yield her glorious position to the present-day fads and follies. "Ye are the salt of the earth. Ye are the light of the world."

IN LAKEFIELD AND DISTRICT

Presentation to R. A. Hirsch—Birthday Party in St. John's—Women's League Elects Officers.

LAKEFIELD, April 25.—A very enjoyable evening was spent at Brown's restaurant on Monday when the employees of the Canada Cement Co., met together to bid goodbye to Mr. R. A. Hirsch, who is leaving the village next week after a residence of two years and a half. Th first part of the evening was spent in cards which were followed by a generous supper. Mr. H. Wagar, in a neat speech expressed regret at the departing of Mr. Hirsch, who has always been prominently connected with the various athletic activities of the village and would be greatly missed. The presentation of a handsome leather club bag was made by Mr. J. R. Hill, who made a witty little speech. Mr. Hirsch, who was completely taken by surprise thanked the boys for their kindness and said he would always have pleasant recollections of Lakefield. The remainder of the evening was spent in music, the artists being Messrs. Somers and Robertshaw and a very pleasant evening was brought to a close by singing "For He's a Jolly Good Fellow."

Birthday Party

A birthday party was given in St. John's School room on Monday night by the members of the A.Y.P.A. whose birthdays fell in March and April. The evening was very successful and was spent in a social manner. Prizes in an alphabet contest were won by Mrs. G. Dunford and Miss Ida Webster. In a musical contest: 1st prize was won by Miss Marjorie Burtchall, 2nd prize by Herbert Tucker and the consolation prize by T. A. Simpson.

The committee in charge were Miss Graham, Messrs Robertshaw, Alford and Tucker.

Officers Elected

The general meeting of the Catholic Women's League was held in St. Paul's Church on Sunday and these officers were elected:

President—Miss E. Kennedy.

1st Vice President—Mrs. George Charlton.

2nd Vice President — Miss Mona Fortier.

3rd Vice President—Mrs. G. J. Elmsley.

Secretary—Miss Gladys Charlton.

Treasurer—Mrs. Lawless.

Personals

Mrs. Wilson and Master Herman of Janetville, were guests of Mr. and Mrs. A. B. Burrow, last week.

Dr. and Mrs. J. C. Smith, were in Peterboro on Monday.

Cake or Powder

Do you know there are two kinds of Bon Ami—cake and powder? Both are made from the same ingredients—both are equally good.

It's a matter of taste which you use. Many women prefer the powder in its handy sprinkler-top tin—it's so easy to shake the powder on a damp cloth.

Others prefer the solid, long-lasting cake—that's rubbed on the cloth like ordinary soap.

Many women keep both kinds on hand—they prefer the cake for some uses, the powder for others. It's a splendid idea to keep both—why not try it?

Are you familiar with the principal uses of Bon Ami—they're listed at the right?

BON AMI LIMITED, MONTREAL

Have you tried Bon Ami—for cleaning and polishing:

Bathtubs, Tiling
Fine Kitchen Utensils
White Woodwork
Aluminium Ware
Brass, Copper and Nickel Ware
Glass Baking Dishes
Windows, Mirrors
White Shoes
The Hands
Linoleum and Congoleum

THE "TROUBLE SHOOTER"

Shows How to Adjust Tune up Motor for the Season's Running.

By E. H. SCOTT

This article gives practical, step-by-step instructions to the motorist who wants to reduce his repair bills, get more power from his motor, and eliminate trouble during the coming touring season.

Overhauling the Cooling System

The Cooling System requires a thorough cleaning out at least twice a year. Rust and sediment collect in the radiator and water jackets. Most anti-freeze solutions rot the hose, causing them to peel inside and obstruct the free flow of the water. Small leaks develop which are not noticed during the cold weather, but which cause serious damage if allowed to continue. The Fan Belt probably requires adjusting. A defective cooling system causes an engine to overheat and knock, increases gasoline consumption and causes a loss of power, better examine it as shown below and make sure that it is in order.

First drain off the water in the radiator to see how many gallons it holds, then mix one pound of common washing soda to every gallon of water. Let the engine run slowly for about two or three hours. Do not let any of the liquid slop over on the paint work or it will mark it badly.

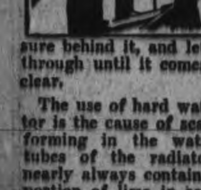

Disconnect the bottom water connection and allow the dirty water to drain out, then take a hose with a good pressure behind it, and let the water run through until it comes out clean and clear.

The use of hard water in the radiator is the cause of scale and sediment forming in the water jackets and tubes of the radiator. City water nearly always contains a certain proportion of lime in solution, and is a hard water. Just examine the inside of your family kettle, and you will probably notice a white scale all around. The scale is of course formed by the lime in the water, and this same kind of scale forms in the radiator tubes and water jackets, and is one of the causes of overheating. The soda will dissolve most of this if left in long enough, but why not prevent it from forming at all?

Rain water contains NO lime and is a soft water. The small amount of sediment in it is soft and easily flushed out with a hose. Use rain water in your radiator and it will prevent one of the troubles that may be a possible cause of your engine overheating.

Take off both hose connections. The anti-freeze solution you have been using has in all probability rotted the inside, causing the rubber to peel off and curl up inside the hose, obstructing the free flow of water.

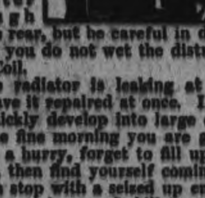

Remove all dirt and mud from between the fins and cells in the radiator core by squirting water through from the rear, but be careful in doing this that you do not wet the distributor or Coil.

If the radiator is leaking at any point, have it repaired at once. Little leaks quickly develop into large ones, and some fine morning you are going to be in a hurry, forget to fill up the radiator, then find yourself coming to a sudden stop with a seized up engine and an expensive repair bill to pay.

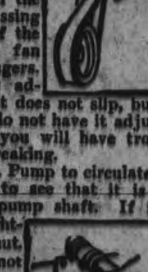

Examine the Fan Belt to see that it is adjusted correctly and is not slipping. A Fan Belt should be adjusted so that you can just make the belt slip on the pulley by pressing down on one of the blades of the fan with two fingers. Keep the belt adjusted so that it does not slip, but at the same time do not have it adjusted too tightly or you will have trouble with the belt breaking.

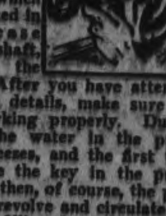

If you have a Pump to circulate the water, examine to see that it is not leaking at the pump shaft. If it is leaking then tighten the stuffing nut. If this does not stop the leak, then back off the nut and wind a few inches of cotton or hemp wick which has been soaked in graphite grease around the shaft, then tighten the nut again. After you have attended to the above details, make sure the pump is working properly. During the winter the water in the pump sometimes freezes, and the first turn of the engine the key in the pump shaft shears; then, of course, the paddle does not revolve and circulate the water. After filling the radiator, start the engine, then peer into the radiator through the hole in the filler cap, and see if the water is bubbling or churning, showing that it is circulating. If it is NOT, then remove the pump and examine to see that the paddle wheel is firmly attached to the pump shaft.

MARRIAGE A LA MODE.

The Swedish bride always milks one cow on her wedding day, and old legend having it that her new home is assured thus against any future lack of milk.

The bride is married under a canopy of shawls, held in position by the bridesmaids.

Some part of every dish served at the wedding feast is saved for the poor of the district.

merce rooms at 7 o'clock.

The word "boss" comes from Anglo-Saxon. The boss, however, comes from nowhere when you loaf.

TAXES THAT DEFEAT THEMSELVES.

An interesting example of the way in which high taxes defeat their own purpose is quoted by the Financial Post. At $6 a thousand, cigarettes were heavily taxed, but Canadians smoked nearly 2,500,000,000 a year. The tax was increased last year to $7.50 a thousand and smokers turned to pipes and to rolling their own. Cigarettes consumption dropped by about half a billion a year and the government suffered a net loss in revenue. Taxes that are too high will always defeat revenue purposes. (Montreal Herald.)

April has five days on which to be late at Sunday school.

Ten-pins were invented in the fourteenth century, but the safety pin was not among the first ten.

VOICE OF THE PEOPLE

Editor Examiner:

Sir,—My attention has been called to an editorial published in your paper "Mr. Tooms' Candidature," in which you state that Mr. Tooms will fight under the banner of Mr. Drury—and not under Labour's flag. I wish to correct that statement; I am coming out as the Labour-Farmer candidate, exactly as I did in 1919; the policy enunciated by me is the policy that is to be adopted by the Labor group at present in the Ontario legislature. Labour's many gains in the legislature were obtained under the Premiership of Hon. E. C. Drury, whom you as a paper persistently misrepresent, in this way, "Tooms accepts as a leader a man who owes his premiership to a movement that is a class movement pure and simple." The next editorial will be the difference between Mr. Drury and J. J. Morrison over Drury's broadening out, in order to effect a political evolution that will put politics upon a higher plane, a plane that will wipe out the stigma, "that politics are rotten." However, I wish to state that Tommy Tooms is the same Tommy Tooms that he was in 1919 and not one bit more conceited, I cannot feel proud so long as I see so many of my fellow people needing social and healthful benefit that should have been theirs long ago, but failed to obtain them through manoeuvres combinations, machinations, bargains and betrayals that have been the most eloquent demonstration of the complete bankruptcy, intellectually and morally, of the conduct in old party politics shown in the legislature during the last couple of weeks, improperly retaining private letters of other members, 25 per cent of the House, reading volume after volume, day after day to upset the business of the province that had the backing of the other 75 per cent. My good people I can assure you, you need to purify and raise the moral standard of the old party politics, these matters will, of course, be discussed later on when I am at liberty to watch local matters; at present I am working night and day in Toronto, but I will be back in a couple of weeks or so.

T. TOOMS, M.L.A.

HER THREE CHILDREN HAD WHOOPING COUGH

Many mothers make the mistake of thinking that whooping cough is not of serious importance, but it is one of the most dangerous diseases of infancy, and yearly causes more deaths than scarlet fever, typhoid or diphtheria, and is more common in female than male children.

DR. WOOD'S NORWAY PINE SYRUP

is highly recommended by mothers everywhere for the relief of this trouble as it helps to clear the clogged-up air passages of the mucous and phlegm that has collected, and in this way brings on the "whoop" which brings the so-much-sought-for relief and heals and soothes the lungs.

Mrs. H. W. Mahar, Kentville, N. S., writes: "My three children had whooping cough. I tried every medicine I could think of until an old gentleman told me to try Dr. Wood's Norway Pine Syrup. Before they had one bottle taken the cough seemed better, and after two bottles they were about well. It loosened the cough and relieved them of that hard, distressing and strangling feeling that goes with it."

"Dr. Wood's" is 35c. and 60c. a bottle. Put up only by The T. Milburn Co., Limited, Toronto, Ont.

It Pays to Advertise.

RECIPES

By BERTHA E. SHAPLEIGH

Bacon and Potatoes.

Cut one cupful of diced potatoes from cold boiled potatoes, and cut up four slices of bacon into small pieces. In a frying pan place two tablespoons of bacon fat and in it cook the potatoes and the bacon until heated, but not browned. Beat four eggs slightly, add one-half teaspoon of salt and a little pepper and pour over the bacon and potatoes.

Cook, moving the pan almost continuously until the egg is set. Then slip the knife around the edge of the pan and fold as an omelet. Turn onto a hot platter and garnish with parsley.

Eggs For Supper.

Allow one hard-boiled egg for each person to be served, and two or three extra ones. In "boiling" the eggs place them in cold water, bring water to a boil, and cook gently for 20 minutes. Pour off the boiling water and cover the eggs with cold water until ready to use.

Remove shells, cut in halves lengthwise and remove yolks. Mash yolks and add melted butter, salt pepper and any finely chopped bits of cold meat left over. Fill the egg whites with this mixture and press the two halves together. Have ready as many slices of tomato as there are eggs, and two or three leaves of lettuce for each serving.

On the lettuce, place the tomato slices, and on each slice of tomato place an egg. Pour over this a spoonful of mayonnaise, to which has been added chili sauce or tomato ketchup, allowing two tablespoons of the chili sauce or ketchup to each cup of mayonnaise.

Serve with these eggs olives and hot biscuits, or bread and butter sandwiches.

PREVENTS SHRINKAGE.

Your wool garments will not shrink if you hang them on the line dripping wet, without wringing them.

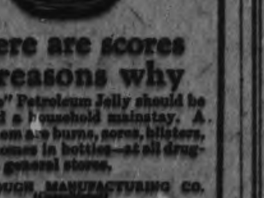

There are scores of reasons why

"Vaseline" Petroleum Jelly should be accounted a household mainstay. A few of them are burns, sores, blisters, cuts. It comes in bottles—at all druggists and general stores.

CHESEBROUGH MANUFACTURING CO. (CONSOLIDATED)
1880 Chabot Ave. Montreal

Vaseline
Trade Mark
PETROLEUM JELLY

NORWOOD PERSONALS

NORWOOD, April 25.—Mr. Nelson King of Toronto spent Sunday in the village.

Miss Kathleen Hawkins spent the week-end at her home in Peterborough.

Mrs. L. Fife spent Saturday in Peterborough.

Mrs. D. Nixon and Miss Verna Nixon were in Peterborough on Saturday.

Mrs J. B. Pearce is visiting in Port Hope the guest of her daughter, Mrs. W. A. F. Campbell.

Mr. and Mrs. Arthur Nixon were in Peterborough on business on Saturday.

Mr. Thos. Burkell left on Monday morning for Oshawa where he has secured a good position.

Miss Lillian Hugill, Mrs. K. G. Thomson, Mrs. N. F. Sutton and Miss Helen Pearce motored up to Peterborough on Saturday.

Dr. Munroe and daughter, Miss Jean Munroe, of Warsaw were in the village on Friday.

Mrs. James Long was in Peterborough on Saturday.

Miss Lillian Elliott of the Tweed High School staff spent the week-end in the village, the guest of her parents, Mr. and Mrs. J. F. Elliott.

Mr. Howard Adams was in Peterborough on Saturday.

Miss C. C. Calder is visiting friends in Campbellford.

Mrs. A. Townsend was in Peterborough on Monday.

Mr. J. Moore of Roseneath spent Sunday in the village a guest at the home of Mr and Mrs Thomas Burkell.

Mrs. W. R. Howson was in Peterborough on Saturday.

Mr. H. Williams of Havelock was in Norwood on Saturday.

Mr. Reginald Rich of Peterborough spent Sunday with his parents at the Baptist parsonage.

Mr. and Mrs. H. Fife spent Saturday in Peterborough.

Mrs. Andrew Knox was in Peterborough on Saturday.

Miss Gillespie of the local High School staff spent the week-end in Ottawa.

Mrs Jonas Cross spent Saturday last in Peterborough.

Mrs. Samuel Wildman was in Peterborough on Monday.

Miss Carnrife of Trent River was the guest of Miss Ruth Wildman on Sunday.

Mr. and Mrs. Robert Tedford and family motored to Peterborough on Saturday.

Mrs. John Weir was in Peterborough on Saturday.

Miss Ella Ford of Havelock spent Saturday last in the village.

Rev. T. H. Rich and Mrs. Rich and children were in Peterborough on Saturday.

Miss Minnie Williams of Havelock spent Saturday in Norwood.

Mrs Herb Beavis returned home on Saturday from a visit with friends in Toronto.

Mr. Horace Calder of Myrtle spent Sunday in the village.

Mrs. Wellington Burgess and Miss Lyla Burgess spent Saturday in Peterborough.

Mrs. A. D. Weir and Miss Ida Weir returned home to Madoc on Monday after spending the winter with friends in the village.

Miss Blanche Wildman is visiting friends in Peterborough.

Miss Annie Long of the Havelock Public School staff spent the week-end at her home near the village.

Mrs. J. W. Rork is attending the Provincial meeting of the W. M. S. of the Presbyterian Church which is being held in Windsor.

Mr. and Mrs. Harold McClure have moved into Mr. William Taylor's house on Spring street.

Mr. John Drope of Roseneath was in the village on Friday on business.

IOWA PASTEURIZATION BILL

Following is the wording of what is known as the pasteurization bill, introduced in the Iowa legislature. It is known as House File 546:

"An acct to provide for the regulation of the sale or manufacture of dairy food products.

"Section 1. No person, firm or corporation shall sell or manufacture for sale milk, skimmilk, buttermilk, butter, cream, ice cream, cheese, or any other dairy product made from milk or cream for domestic or potable use, which has not been pasteurized or produced from a cow or herd of cows which have been placed or maintained under a state or federal supervision for the eradication of tuberculosis, or been produced from a cow or herd of cows which have been tested and found free of tuberculosis by an accredited practicing veterinarian.

"Section 2. Any person who violates any of the provisions of section one (1) hereof is guilty of a misdemeanor and upon conviction shall be punished by a fine of not less than $25.00 nor more than $100 or by imprisonment in the county jail not to exceed 30 days."

It Pays to Advertise.

If You Want to Buy or Sell—Use the Examiner Want Ad Page!

The Sultan of Turkey abdicated and left dozens of wives unprovided for. The new officials endeavored to dispose of them through the American newspapers.

We can't promise such results from our Want Ads—but if you have anything else you wish to buy, sell or exchange, they'll surely help you accomplish it.

PETERBOROUGH'S LARGEST STORE
The GRESSMAN Company Limited
BUILT ON SERVICE AND QUALITY

GINGHAM WEEK

STORE OPENS - - 9 A.M.
The GRESSMAN Company Limited
STORE CLOSES - - 5.30 P.M.

Hundreds of New Frocks!

7,500 Yards Fresh New Wash Fabrics

Our Great Annual Gingham Selling Event Is at Hand!

Commencing Thursday, April 26th, and Ending Wednesday, May 2nd, Inclusive

Anderson's Yard-Wide Scotch Ginghams, Yd. 49c

Just a little finer than the rest, the patterns are exclusive and the weight is called a zephyr. The plaids have ground colors of tan, mauve, blue, canary and black, with fine lines of black, making a very distinctive design. Then we have plain colors of deep mauve, dark Copen. and deep pink. Full 36 inches wide.

"Tarrytown" Plain Color Ratines
49c Yard

For present wear and early summer wear the Ratine is bound to be very popular, and at this low price one can have a new frock at a very small price. Pleasing shades of Copen, blue, mauve, sunburst, sand and white to choose from.

Swiss Ratine Voiles
$1.39 Yard

Just a little different is this dress material. A very fine quality Voile with self-colored ratine checks in beautiful tones of mauve, blue, pink, canary, green and sunburst. An extra width material—38/40 inches. In this excellent material you get the coolness of voile and the character of ratine. Both have very desirable features, and in this case they are combined.

This Year We Have Widened Its Scope and You Will Find Both Ginghams by the Yard and Wash Frocks of Gingham

THROUGH our extensive buying organizations we have been able to procure thousands and thousands of yards of superior Scotch, English and Canadian ginghams, tissues, ratines, to be sold during this selling event at very inviting prices. In the "Greenlees" Scotch ginghams you will find many attractive designs shown only in this brand, and controlled in Peterborough by this firm.

Our ready-to-wear buyer has made several buying trips preparing for this event, and we feel sure you will be pleased with the wonderful array of Wash Frocks here for your inspection.

2,500 Yards "Greenlees" Genuine Scotch Ginghams, 32 Inches Wide

42c Yard

"The pick of the lot" are these wonderful Scotch Ginghams. In their home country—Scotland—"Greenlees" stand for the best in Ginghams, and are rapidly growing in favor in this country. The patterns are "different"—that's what sells them—and then, again, they wash perfectly. One pattern a fine line check of white over ground colors of orange, blue, rose, honeydew, brown, green, mauve and heather mixtures. Large checks in the same colorings, and Plain Chambray in shades of mauve, pink, honeydew, blue, yellow, tan, green and peach. Every piece 32 inches wide. Fully 60 pieces to choose from.

32-In. "Crown" Quality English Ginghams, Yd. 29c

And a wonderful assortment awaits you at this price. Fully 3,000 yards. All fine English Ginghams in a great array of patterns, including small and large checks and plaids. The checks includes red, blue, pink, mauve and black with white, in two sizes, and plaids in combinations of colors, such as blues, greys, greens, mauve, rose and Scotch tartan. All 32 inches wide and guaranteed fast washing colors.

500 Yards of English Ginghams
39c Yard

38/39 INCHES WIDE

Wonderful value you will say when you examine these extra wide, fine quality Ginghams, which come in neat check and designs in colorings of blues, pinks, mauves, black and white; also a few shades of Plain Chambrays in the same width.

Egyptian Tissue Gingham Voiles
75c Yard

Their beauty lies in their wonderful colorings and fine quality. We present broken check designs in helio and white, honeydew and white, Nile green and white. Interwoven with these colors are fine strands of silk in check design. All 36 inches wide.

Normandy Voiles and Paisley Prints, 98c Yard

38 INCHES WIDE

By a new process the patterns of the Normandy Voiles are compounded on the material by electricity and are guaranteed to wash perfectly. Egypt inspires these Paisley Voiles with there Eastern patterns. Many make up inexpensive Deauville ties from these Prints.

See Large Display of GINGHAMS AND TUB FROCKS TO-NIGHT

New Imported Plain Color Ratines, $1.15 Yard

36 INCHES WIDE

An ideal material for a one-piece dress for early summer wear. Combination of plain colors make very attractive frocks, and then we have such a pleasing array of colorings, such as grey, honeysuckle, helio, green, delf blue, dark blue, pumpkin, brown, tangerine and white.

Dresses of the Better Sort $10.00 to $12.75

Please Note This Particularly—
The Styles Have That Smartness That Distinguish Dresses of Good Taste

We draw particular attention to the quality of Scotch gingham used in these Dresses. No filling used. The styles show distinctive combinations of ratine and organdie with gingham. In some instances showing upper portion of Dress in ratine with bias strappings of gingham; others show skirt cut on bias, collars cuffs, pockets and belts showing smart organdie trims.

"Billie Burke" Dresses Share in the Gingham Week Event $6.65

And in this group three novelty styles bring much attention. One, showing organdie collar, cuffs, pockets and pleated trim on belt, is in straight-line and in assorted color checks. Another shows strappings of self material on bias; also a bias fold across the pockets. Novelty Bloomer Dresses, made on straight lines, slashed at the sides, collar, cuffs and belt of white pique, showing Bloomer of same material as Dress, finished below the knee with band of white pique. Sizes 36 to 44.

Smart Gingham Dresses in Pleasing Models - - $5.00

A pleasing group of Gingham Dresses selected specially for this Great Gingham Event, depicting the season's newest styles and showing trimmings of organdie, ric-rac and pipings; also Plain Chambray Dresses with trimmings of gingham. The assortment comprises mostly small checks in colors of black and white, navy and white, green and white, mauve and white, pink and white, yellow and white. Sizes 14 to 42.

Slip-Over Dresses of Gingham and Chambray, $1.75

Decidedly pleasing you will say of these Dresses, which are made in combination of gingham and chambray. The skirt is made of checked gingham and the upper part of Dress in chambray to match. Square neck and short sleeves, piped with bias fold of gingham, finish a very pleasing group of Dresses. Sizes, small, medium and large.

"Billie Burke" Dresses of Scotch Tissue Ginghams $8.50

Please note the fineness of this material—Scotch tissue—then the pleasing style—vestee collar and pouch pockets of white organdie, tucked and edged with Val. lace, pockets finished with white crochet buttons, girdle of self material. The material comes in small and medium check designs in colors of black, navy, cinnamon and rose.

CAMPBBELLFORD JOINS THE NEW BALL LEAGUE

Meeting Held Yesterday at Colborne—Season Opens on May 16th—Looks Like a Big Season

Campbellford wil be in league baseball this season, having been duly admitted a member of the Northumberland County Baseball League at the annual meeting held yesterday afternoon and evening in the Brunswick Hotel, Colborne. The league season opens May 16th, when Campbellford will pay at Warkworth, according to the present programme. The locals will open the campaign at home on May 24th, paying a game with the Warkworth nine at the celebration to be given on that date by the Agricultural Society.

There was plenty of enthusiasm at the meeting and everything points to a successful season for the county league. The attendance was good, each of the nine clubs in the league being represented by two delegates. This year the members are: Colborne, Roseneath, Harwood, Brighton, Trenton, Warkworth, Campbellford, Hastings and Orland, the three clubs last mentioned getting into the league for the first time.

Charles H. Davidson and Afex McGregor represented Campbellford at the meeting yesterday, Dr. J. H. Hess and Frank Hawkins were there for Hastings, while Joseph Dickson and J. J. Zufelt were the delegates from Warkworth. Mr. Davidson was nominated for the presidency, but declined the honor on the ground that the place should go to some one who had been longer identified with the league.

To Join the O.B.A.

It is unanimously decided to affiliate with the Ontario Amateur Baseball Assocation, in fact willingness to adopt this course was made one of the conditions of membership, and no club would have been admitted on any other terms. A short time ago a meeting of last year's clubs was held at Brighton, when two delegates, A. D. Hall, of Colborne and S. M. Dafoe, of Trenton, were appointed delegates to the O.B.A On their return they reported in favour of affiliation.

A. D. Hall acted as chairman of the meeting yesterday, and J. H. Gale of Colborne was secretary. The officers elected for the year are as follow:

Hon. president, Sam Clarke, M. L.A.; president, J. W. Dickson, of Warkworth; vice-president, Dr. J. H. Hess, Hastings; secretary-treasurer, H. Mulhall, Castleton; executive committee (one member for each team), S. B. Sprung, Brighton; A. D. Hall, Colborne; S. M. Dafoe, of Trenton; J. H. Belford, Orland; C. H. Davidson, Campbellford; F. Hawkins, Hastings; J. J. Zufelt, of Warkworth; C. W. Varcoe, Roseneath; H. Campbell, Harwood.

In case any member of the executive is unable to act, then the club to which he belongs will appoint a member in his place.

Membership Fees.

Each club will be required to pay an entrance fee of $10.00. If at the end of the season the whole of the fund so raised is not used to meet current expenses the balance will be returned to the clubs.

Besides this fee each club must put up with the secretary a marked cheque for $15.00 as a guarantee that they will finish the season. The $15.00 will be forfeited by any club that fails to play a scheduled game without reasonable excuse for its non-appearance the disappointed team to get the money.

When a team plays a game at home it will take all the receipts, the visitors paying their own expenses.

Prospective Umpires.

The following were named by the various teams as suitable persons to officiate as umpires;

Harwood, Mr. White, T. Corkery.

Roseneath, Charles Macklin and T. Corkery.

Colborne, Alex. McDonald and E. Broomfield.

Campbellford, C. H. Nadoo and A. J. Wood.

Brighton, F. B. Sprung and K. Roblin.

Orland, W. Cowan.

Trenton, S. M. Dafoe.

Each club will be entitled to carry not more than 25 players and none shall be eligible to play unless they have been residents of the place where the club has its headquarters, since 1st January.

Last year the residence dated from 1st May, and the change is one of the results of affiliation with O.B.A.

A man living in one place and working in another can play with the team nearest to which he resides. The residence rule does not hold in the case of students who have been away from home attending school or college.

All league games shall start not later than 3.30 p.m. The double umpire system will be used. Visiting teams are to pay the umpire-in-chief and the home team the one who officiates on the bases. Any team can secure a neutral umpire for a particular game by agreeing to pay his fee and by applying to the president of the league for the services of such an official. The home team must furnish two new balls and sufficient old ones to finish the game no ball to be used unless approved by the umpire.

Any team playing a professional will be barred from the league.

In Case of Protests

Protests will be dealt with by a committee of two or more neutral umpires to be appointed by the president. This committee shall receive and deal with the affidavits of the clubs in a dispute. On receipt of the decision the president, is to notify the clubs interested, and, of necessary, arrange for dates on which protested games are to be replayed.

The manager of the home team shall decide as to whether the grounds are fit for play and shall notify the contesting team before 12 o'clock on the day of the scheduled game.

At the end of the season the two leading clubs are to play home and home games to decide the question of supremacy.

Arranging the Schedule

The delegates spent nearly three hours in an effort to arrange a schedule and after one had been roughly outlined it was decided to leave the task to Mr. Hall of Colborne, each club to be furnished with copies.

The schedule calls for 16 games by each team, the season to open on May 16th and close on August 8th Before the former date, each club must furnish the secretary with a list of its officers and players and no "jumping" by the latter will be allowed during the season.

Holiday Dates

The only dates definitely agreed upon last night were the holidays' Campbellford and Warkworth will play here May 24th, and the local team will be at Warkworth on Dominion Day. As there are nine clubs in the league one team will have a lay off on each day there is a scheduled game and this adds to the difficulty of drawing up the schedule.

Plenty of Local Players

Charles H. Davidson already has 53 applications for positions on the local team and out of that number no difficulty is anticipated in securing an excellent line-up. The candidates will be given a workout at the Fair Grounds on Thursday evening and where darkness puts a stop to the practice a meeting will be held to organize by the election of club officers. The new team starts out under favorable auspices and it is probably that baseball will become as popular in Campbellford as lacrosse was in the days when the town had an intimable intermediate team.

One thing, however, is lacking. The weekly half holiday in Campbellford during the summer folk on Friday afternoon while in other league towns it is on Wednesday. As the schedule is arranged with the latter fact in view it is likely that the Town Council will be asked to change the half holiday to have it correspond with that of the surrounding municipalities.

An Energetic Official.

H. G. Willoughby, the retiring president of the league, is a baseball enthusiast of the first water, and made an active, untiring official. He was urged to continue in office, but felt that the honour should be passed around. Mr. Dickson's election to the presidency is a compliment to his success in bringing the Warkworth team to the high place it holds in the league.

A. D. Hall, chairman of the meeting yesterday, is a young attorney in Colborne, and was one of the best players on the roster of that team last year.

More New Cars.

Before he attended the baseball meeting at Colborne yesterday, Charles H Davidson went to Oshawa and secured three new Chevrolet cars to supply his customers here. He was accompanied by W. L. Wicker, Percy Campbell and Rev. Robert Bloye, of the Free Methodist church. Each of the two latter took a car back, that driven by Mr. Campbell having been purchased by his father, Adam Campbell, of Warkworth.

Foch is asking France to go back to the polka, waltz and three-step, while others are demanding the war dance.

GREAT NEED OF CANADIAN UNITY

Sir Lomer Gouin Says the Increase of Population Means Increase of Prosperity.

RENFREW, April 25.—(Canadian Press.)—The need of unity between all provinces of Canada in order that the Dominion might be enabled to develop to the full her unbounded resources, was stressed last night by Sir Lomer Gouin, Minister of Justice, who, with Hon. T. A. Low, addressed a large gathering of Renfrew citizens at a dinner under Board of Trade auspices.

Sir Lomer Gouin, referred to the development of Renfrew since 100 years ago, the first Canadian, of French descent had stopped on the banks of the Bonnechere River. Renfrew had steadily grown since then, and while some 170 towns and villages had suffered loss of people since 1900, Renfrew had nearly doubled its population in the last decade. The business and industrial interests had developed and increased steadily until now $5,000,000 was invested, 2,000 persons employed and production was nealy $6,000,00 yearly. Renfrew, he said, owed a debt to her business men, some of whom were known all over Canada. Among these Sir Lomer mentioned Senator O'Brien, J. A. McFadden, Alex. Barnett and Hon. T. A. Low, who was one of Sir Lomer's most sympathetic colleagues.

Referring to taxation, Sir Lomer said that while not equal to those of most other countries, taxes in Canada were a heavy burden and necessarily heavy to meet the country's obligations. But Canada had every reason for confidence in the future. While obligations were heavy, Canada's resources were unbounded. The development of agriculture, of industries, of trade and of resources generally was necessary as a means of decreasing taxation. There must be immigraton of both men and capital.

By increasing her population, Canada would increase her prosperity, remove the existing uneasiness and many of the present difficulties.

Go-Getters

For the Shoemaker

If you'd make your business grow,
Run a want ad, worded so:
"Fine repairing while you wait,
Keep your footgear up-to-date."

HOME FURNISHINGS AT FIRE SALE PRICES

RUGS, DRAPERIES, SCRIMS, CURTAINS; SHADES, MATTRESSES, BEDS, SPRINGS, VACUUM CLEANERS, ETC., ALL UNDERPRICED.

Peterborough's Favorite Shopping Centre

THE J.C. Turnbull CO. LTD

Store Opens at 9.00 a.m. Daily

BUY YOUR HOUSE PAINTS AT FIRE SALE PRICES

SCARFE'S PAINTS AND VARNISHES INSIDE OR OUTSIDE USES, AND AUTO ENAMELS, STAINS, ETC., ARE ALL GREATLY UNDERPRICED.

MAMMOTH FIRE SALE

THURSDAY IS WOOL DAY

On Thursday morning the Wool Department will be enlarged. Extra sales people will be there to give you prompt service, but the best part of it will be the Great Bargains in all kinds of wools and yarns, just for one day, Thursday. Most remarkable offerings are being made. It is your privilege to make use of this opportunity. Fire Sale Prices such as you have never seen before will be the order of the day. Just note the wonderful offerings.

SHETLAND FLOSS, 3 for 29c

Colors Harding blue, buff, Paddy, mauve, purple, peacock, navy, Havanna, silver. Fire Sale, 3 for 29c

Reg. Price, 2 for 25c

MONARCH DOVE, 1 Oz. Balls, 21c

Colors, emerald, orchid, delft, cardinal, scarlet, navy, heather, buff, grey, peach, henna, golden brown. Fire Sale, 21c

Reg. Price, 25c

SAXONY, 2 Oz. Skeins, 25c

Colors, grey, white, pink, Paddy, navy. Mammoth Fire Sale, 25c

Reg. Price, 45c

BEEHIVE, 4 and 5-Ply, 1 Oz. Skeins, 19c

Shown in white and black only. Just a limited quantity. Fire Sale 19c

Reg. Price, 30c

BEEHIVE, 3 and 4-Ply, 1 Oz. Skeins, 2 for 25c

Colors, scarlet, cardinal, pink, grey, pale blue. Mammoth Fire Sale ...2 for 25c

Reg. Price, 30c

SUPREME WOOL, 1 Oz. Balls, 4 for 29c

Colors tan, navy, brown, paddy, flame, peacock, purple, Oriental. Fire Sale, 4 for 29c

Reg. Price, 15c Each

SINGLE BERLIN, 1 Oz., 2 for 25c

Colors, yellow and rose only, while they last. Fire Sale, 2 for 25c

Reg. Price, 19c

SILK MIX, 2 for 39c

Colors, peacock, silver, Copen, henna, Nile, pink, camel. Fire Sale, ..2 for 39c

Reg. Price, 25c

ODD BALLS OF KNITTING WOOL,

Scorched on the outside.

3 for 10c and 2 for 19c

SPORT WOOL, 2 Oz. Skeins, 29c

Colors peacock, rose, Oriental, henna, white, black. Fire Sale 29c

Reg. Price, 39c

KNITTING BOOKS, 10c Each

These are slightly damaged by water, but are a real good bargain. Fire Sale, each 10c

Reg. Price, 15c to 35c

16-In. BONE KNITTING NEEDLES, 39c Pair

These are not damaged and are shown in a variety of colors. Fire Sale, pair ..39c

Reg. Price, 50c

IMPERIAL KNITTING WOOL, 2 Oz. Skein, 33c Skein

Shown in colors of cardinal and black only. Fire Sale, skein 23c

Reg. Price, 40c

'Lady Betty', 1 oz. skeins, and 'Andalusion', 1 oz. skeins, in white or pink, 3 and 4-ply, at 29c and 33c skein.

BONNERWORTH YARNS, ¼-Lb. Skeins, 49c

Black or white may be had but the quantity is limited. Fire Sale 49c

Reg. Price, 85c and $1.00

SCOTCH FINGERING, ¼-Lb. Skeins, 29c

White only in this lot. Thoroughly scoured yarn. Fire Sale 29c

Reg. Price, 50c

SCOTCH FINGERING, ¼-Lb. Skein, 19c

Grey is the only color and the quantity is limited. While it lasts. Fire Sale .19c

Reg. Price, 30c

MONARCH BUTTERFLY, 2 Oz. Balls, 49c

Silk and wool mixed. Colors, Nile, white, black, navy, lavender, brown, camel, rose, American beauty, purple, goblin. Fire Sale .49c

Reg. Price, 65c

STEAM AS MOTIVE POWER MAY ATTAIN POPULARITY THROUGH NEW COMPANIES

Various Active Concerns Incorporated to Manufacture Steam Cars During Year, While Host of Projects Are Dormant With Varying Possibilities of Development.

FUTURE P ROMISING.

Motorists of the present generation have for so long been accustomed to regarding the internal combustion engine as the sole means of propulsion of the automobile that little thought is given to the possibility of a rival stepping in. That such a possibility does exist must be admitted, however. Steam as a motive power for road vehicles is not by any means a new idea, but it has staged a remarkable "comeback" during the past year, and, while its effect has not been very marked, it is not improbable that a different story will be told in a year or two. Several new companies have entered the field of steam car manufacture since the beginning of 1922; a vast amount of experimentation has been undertaken and plans have been laid for the production of several hundred more cars of this type than have been produced in former years. Until recently steam has been very much in the same position as direct air cooling of the internal combustion motor, and its exploitation has necessarily been limited to the ability of a single organization to perfect the mechanism and to convince the fasoline-educated motorist of the value of the alternative method of obtaining road transportation.

Development is Promised

In 1921 there was but one steam car company in active existence. That company had been engaged in the manufacture of steam vehicles for 20 years. At the end of 1922 there were five active or "semi-active" companies incorporated to manufacture steamers, and a host of projects were lying dormant, with varying chances of reviving into productive organizations. To that extent did steam reassert its possibilities last year. The scope of future development, it is true, cannot be gauged by this fact alone, but it is admitted that a number of factors point favorably to material expansion.

A study of the field of steam at once reveals the fact that, whatever be its advantages and disadvantages, it has not experienced the same opportunities of development that have been afforded the internal combustion engine. The statement has been made that, had steam development been continued contemporaneously with gasoline engine progress, the present position of the former means of motive power would not have been so comparatively obscure. The two forms rivalled each other in the earlier days of automotive transport, but the inherent advantages of the early gasoline engine and the apparently insurmountable weakness of steam caused the steamer to rapidly fall behind in the race for general popularity. Fuel of high standard was then available in unlimited quantities and was consequently cheap.

Former Troubles

Steam plants, on the other hand, presented prolific trouble sources. Boilers could not be made that would stand the pounding and vibration of road use and would still be sufficiently light and small to be practicable for the work demanded of them. Perfect fuel combustion presented difficulties, and, to cap all, the early steamer outstripped the early gasoline vehicle in point of "messiness." One could get unbelievably dirty and greasy piloting an early gas buggy. But there was so much more mechanism about the steamer of the period that the possibility of remaining presentable for even a brief period of time was very remote. Gasoline had the initial advantage, and it is probably solely due to this factor that designing ingenuity and effort at development were concentrated on the internal combustion engine.

Despite the rise of the gasoline engine, however, the steam car did not entirely die out. At least three companies became very well known for their activities in the development of steamers, and for some years the steamer prospered in a small way. It has never entirely lost its place, and the developments of recent months promise that this somewhat neglected field is to be looked into.

Not Necessarily Complicated

Steam, in the first place, is not necessarily a more complicated form of power. The internal combustion engine is regarded as a simple piece of mechanism by the average motorist, but, after all, this impression is based on the fact that such engines very seldom give extreme trouble. Valve gear, ignition systems and clutches and transmissions would be regarded as quite complicated mechanisms by the untutiated. Even superficial consideration of the steam engines forces the admision that it is unfamiliarity with them and their ways which fosters the impression of complications raquiring hard and uninviting study. From the point of view of actual driving operations no one will dispute the simplicity of the steamer. In addition its proponents point to the multiplicity of moving parts in the gas car as opposed to the very few (often less than 50) similar parts in the steamer.

Consider fuel. Most of the existing and projected steamers burn kerosene for the greater part of the time. Kerosene, being of lower volatility, is more plentiful and therefore cheaper. Disregarding the records of existing steamers it is apparent that if an equal mileage per gallon can be obtained through efficient steamer design then fuel cost will be lessened. Fuel, however, is not a big item in the annual bill of the motorist, but relative economy, even in this point, may have a bearing on what the future will offer. Steam's proponents make the further claim that tire life is lengthened by a more even application of driving force. Whatever else may justify the claim it is certain that a badly handled clutch on a gas car, no matter how efficient it may be in design, transmits sudden straina to the tire material which must exert a destructive effect. That, incidentally, is are necessarily tolerated contrivances.

Where Gas Scores

Gasoline engines apparently score on the point of starting. A steamer cannot be started by simply turning a switch, manipulating a choking contrivance and stepping on a button. It takes from 10 to 15 minutes in cold weather to get up a reasonable head of steam. But those who favor steam are not "stumped" by the point. How long does it take a gasoline engine to warm up from cold to an efficient operating temperature, or even to a point where it will deliver sufficient power to keep running when the clutch is engaged? Moreover, the other side of the argument is continued, once a head of steam is developed it can be kept up indefinitely by the use of a secondery burner that relatively uses no more fuel than the pilot burner on a gas stove.

Silence and odor are two other points. A good gas car can be almost, but, except in a few cases, never quite silent. Tappets will get noisy after a short use, and few low and medium priced chassis are equipped with fully muffled engine exhausts. To the unprejudiced observer it would seem that steam has a slight margin in its favor, though in the matter of odor the two classes probably "break even."

These, however, are but a few of the comparative points. There is little doubt but that the present year will see a continuation of the development of steam and, in view of the fact that its major disadvantages have been overcome, it is not at all improbable that the mororing public will come to accept it as a running mate of the interna combustion-engined type of road vehicle

"BETTY BLUE" PREDOMINATES IN TROUSSEAU OF DUKE OF YORK'S BRIDE

(By Milton Bronner).

LONDON, April 25. — When Lady Elizabeth Bowes-Lyon is married to the Duke of York on Thursday, she will wear a wedding dress of simple medieval design.

The design dates back to the fourteenth century and will be unusual because of its beauty and quaintness.

The material will be chiffon moire of an old ivory colour embroidered with pearl beads pearls and silver lame.

The gown will fall almost straight from the shoulders to the hem, following the lines of the figure more or less closely above the waist, but getting fuller toward the hem. The skirt will touch the toes.

Machine-made Lace.

The ivory tone has been chosen to match the lace, which has been made especially at Nottingham. Lady Elizabeth will be the first royal bride to wear machine-made lace. It is a perfect reproduction of an old Malines pattern.

This lace will be used for the medieval sleeves, covering the arm as far as the elbow. The lower half of the arm is bare, but the lace falls in two long ends to the ground at the back.

For embroidery there are three bands of silver lame across the bodice and a central one that is continued down the front of the skirt.

This silver is partly covered both on the bodice and the skirt with a conventional design carried out in pearls, pearl beads, and fine silver thread, the hard lines of the lame being softened by tiny scrolls of silver thread each centred with a pearl on either side.

Old lace worn by the queen at her wedding will form the train of the wedding gown. This will be mounted on chiffon.

A tulle veil mounted with a wreath of orange blossoms will complete the costume.

Romantic Touch.

One romantic item of the trousseau is a strip of priceless old rose point Brussels lace which is to be inserted in the wedding dress.

It has been an heirloom in the Strathmore family for generations. An ancestress of the bride wore it at a great ball given for Bonnie Prince Charlie when he was staying at the royal palace in Scotland.

Bridesmaids' Dresses.

In keeping with the loveliness of the bride's gown will be the dresses worn by her bridesmaids. They will be made of cream chiffon.

In the trimming the bride has defied all old superstitions about the unluckiness of green.

A silver and rose thistle will fasten the girdle of silver leaves from which a trail of spring green tulle at one side will trail to the ground.

The symbolism of the rose and thistle was the bride's own poetic idea.

The white rose stands for York and the thistle is a reminder of her own Scottish descent.

The bridesmaids' dresses will be mounted on a foundation of crepe de chine hemmed with narrow Nottingham lace. On the narrow overskirts of the chigon will be floating panels decorated with silver lame leaves. Long ends of chiffon will fall from pretty headdresses of silver leaves fastened over the ears with silver roses.

The going-away dress of the bride will be dove grey crepe romain embroidered in dove and silver grey silk and with a complementary coatee of the same material. With this she will wear a small grey hat with massed grey flowers on the crown.

Blue and Grey.

Blue and grey are the colours that predominate in the rest of the bride's trousseau. One is a suit of pale grey velvet with a loose jacket which fastens with a crystal buckle at the side. It also has a velvet waistcoat and a lace frill.

One of her afternoon gowns is a pearl grey marocain frock. The full skirt is scalloped and edged with a narrow blue ruching.

There is a grey silk cloak to go deep brown wool marocain with high with this and a toque of blue and grey flowers.

Another evening gown is of white georgette trimmed in her favourite hine—Betty blue—and with long wide draperies of georgette to take the place of sleeves.

One of the walking suits is of rich deep brown wool marocain with high Medici collar and wide sleeves, all worked with wool stitchery and accompanied by a small hat of fine brown straw trimmed with ostrich feathers.

One little frock to be worn on afternoons or semi-evening occasions is of periwinkle blue crepe romain. The petal skirt is picot edged. Fine tiny tucks at either side form the bodice decorations and the belt is a narrow plait of twisted crepe, self-coloured, which is tied at the back.

Lingerie Is Simple.

A great deal of the bride's lingerie has been made right in her own home under the supervision of her mother, Lady Strathmore.

Most of the negligee and tea gowns are of "blue, particularly "atmosphere blue" and "robin's egg blue." Some are of crepe marocain and others of crepe de chine.

While lace predominates, white swansdown is also a favourite garniture.

There are slippers and stockings to match all the gowns, but no buodoir caps, as the bride detests them.

The underwear is ivory white or pale shell pink. Ornate decoration has been avoided. A number of nightgowns and dressing-jackets are made of ivory white satin.

One nightgown made of white crepe de chine finished with Malines lace has been designed with a deep V neckline and long flowing sleeves.

CANADA NOT REPRESENTED.

NEW YORK, April 25.—(Canadian Press.)—The Canadian Government Mercantile Marine was not a member of North Atlantic and United Kingdom Shipping Conference, it was stated at local office yesterday.

WOMEN'S AUXILIARY TO THE KLAN

This is the parade at Dallas, Tex., of the Order of American Women, supposed to be a feminine auxiliary to the Ku Klux Klan. More than 7,500 masked men and hooded women took part. They were led by the by the woman rider you see in the foreground.

Associated Press Elects Officers.

NEW YORK, April 25. — (Canadian Press)—The Associated Press at its annual meeting yesterday, filled seven vacancies on its board of directors, which has fifteen mimbers.

The following were elected for a term of three years.

Benjamin H. Anthony, New Bedford, (Mass) Standard,

H. V. Jones, Minneapolis, (Minn) Journal; (re-elected).

W. L. McLean, Philadelphia, (Pa) Bulletin; (re-elected).

Frank B. Noyes, Washington (D. C.) Star, (re-elected).

Adolph S. Ochs, New York, (N.Y.) Times; (re-elected).

To fill the term of C. A. Rook, foremen of the Pittsburgh (Pa) Dispatch, resigned, Stuart H. Perry Adrian, (Mich) Telegram, was elected.

To fill the unexpired term of D. D. Moore, Fort Worth, (Tex). Record, resigned, Frederick L. Thompson, of the Birmingham (Ala) Age Herald, was elected.

The meeting passed unanimously a standing vote of thanks to express the appreciation of The Associated Press for the faithful and efficient service of its directors and employes during the last year.

COUNTER CHECK BOOKS

It will pay you to place your order for COUNTER CHECK BOOKS within the next two weeks, if you will soon be requiring them.

TELEPHONE 1600 THE EXAMINER

and we will have one of our travellers see you with prices and samples.

Beautiful Silverplate

Given Away To Users of

MINTO TEA

The Quality Tea With Quality Premiums

The following are examples. For complete list of premiums see packets.

Wm. Rogers "Clinton" Pattern Flatware

Premium	No. of one-pound coupons required
6 Teaspoons	12
6 Dessert Forks	24
6 Tablespoons	30
6 Medium Forks	30
6 Solid Handle Knives	36
1 Sugar Shell	7
1 Butter Knife	7
1 Cold Meat Fork (Large)	12
1 Berry Spoon	15
1 Pickle Fork	10
1 Baby Set—Spoon and Food Pusher	12
"Daisy" Pattern (Nickel Silver)	
6 Teaspoons	6
6 Forks	12
6 Knives	18

If half-pound coupons are being saved, send twice the number.

MINTO TEA

Ask your grocer for the coupon package.

LONDON CROWDS TO VIEW PASSING OF ROYAL BRIDE

LONDON, April 25 (Associated Press)—When the Duke of York and Lady Elizabeth Bowes-Lyon leave Westminster Abbey, man and wife, on April 26, they will make a mile and a half detour on the drive back to Buckingham Palace in order to permit more of the populace to see them. The rest of the wedding procession will head straight for the palace, going back the way it came.

The Duke's bride, on her wedding day, will drive over a longer distance than necessary, and thus thousands who could not have squeezed into a place had the route been shorter, will have their interest gratified by a sight of the royal bride and her spouse.

From Buckingham Palace, the Duke's wedding party will go down the broad Mall and under the famous Horse Guards' Arch into Whitehall, leading to Parliament Square and the Abbey. After the ceremony, the same route will be followed in reverse, except that the bride and bridegroom will turn off at Marlborough Gate and drive through the fashionable residential club and shopping streets of St. James and Piccadilly. Turning at Hyde Park Corner, where there is space for a vast concourse of people, they will go direct down Constitution Hill to the Palace.

Most of this route is bordered on at least one side by parks, where tens of thousands will wait patiently for a fleeting glimpse of the happy bride and her prince. St. James' Park lies along the Mall, and Green Park borders both the Mall and Green Park borders both Piccadilly and Constitution Hill.

CATTLE MARKET.

TORONTO, April 25.—(Canadian Press).—Receipts 1,072, trade slow. Quotations: Heavy beef steers, $7.25 to $7.85; butcher's steers, choice, $6.75 to $7.25; butcher's cows, medium, $4 to $4.75; calves, $9 to $10; lambs, $14 to $15; hogs, selects, $11.

CANADIAN PACIFIC

SAILINGS

FROM ST. JOHN, N.B.

Apr. 27—Marloch .....Liverpool

FROM MONTREAL AND QUEBEC

May 3—Metagama .....Belfast, Glasgow

May 4—Montcalm .....Liverpool

May 9—Minnedosa ...Cherbourg, Southampton, Antwerp

May 10—Marvale Belfast, Glasgow

May 11—Montrose .....Liverpool

May 12—Empress of Scotland* Cherbourg, Southampton, Hamburg

May 18—Montlaurier* ..Liverpool

May 23—Melita .....Cherbourg, Southampton, Antwerp

May 24—Marburn .....Belfast, Glasgow

May 25—Montclare ....Liverpool

May 26—Empress of Britain*.. Cherbourg, Southampton, Hamburg

May 31—Marloch .....Belfast, Glasgow

June 1—Montcalm ....Liverpool

June 2—Margien ...Cherbourg, Southampton

June 6—Minnedosa ..Cherbourg, Southampton, Antwerp.

June 7—Metagama ....Belfast, Glasgow

*From Quebec only

ASK FOR SUMMER SAILING LIST

Apply to Local Agents or H. B. Beaumont, Gen. Agt. Pass. Dept.

1 KING ST. EAST, TORONTO. Adelaide 2105.

Bad Smashes Will Occur

Even the most careful drivers are liable to suffer the bad smashes that damage property and play havoc with the other man's car. A slippery road, a child stepping in front of the machine, someone else's carelessness—these and other unexpected dangers are to blame for many a serious accident.

Make a memo now to Telephone 14

HILL WEDDELL & HILLS

124 Hunter St. Phone 14

Peterborough, Ont.

RICE LAKE PELTS BRING BIG PRICE

Tom Curvin Bought 2000 at Auction—Paid $2.56 in Keen Competition.

Two thousand Rice Lake rat pelts were brought at auction by Tom Curvin at Hiawatha on Monday afternoon. Competition that was keen and exciting boosted the price to $2.56. The buyers were A. J. Peeling of Havelock and Harry Jopling and Mr. Curvin of Peterboro. Chief George Paudash conducted the sale and received the sealed bids from the buyers.

A long harangue and contentious debate about the method of procedure and other details, preceded the final action, and when the Chief opened the bids they showed Curvin and Jopling tied with $2.50 each while Peeling's offer was $2.43. After dicussing whether the catch should be halved and each of the top bidders take an equal share or re-open the sale for new bids the latter course was followed.

Last year's price was $2 to $2.07, and the consensus among the buyers was that they would probably have to pay $2.25 a pelt or perhaps as high as $2.35 this season; but in action yesterday afternoon with only their experience and intuitions to guide them as to the market limit the buyers plunged on the Rice Lake skins. On the second bids being opened it was found that Mr. Jopling offered $2.55 and Mr. Curvin $2.56.

For the sixth consecutive year Mr. Curvin had secured the Rice Lake rats in the public sale, and likewise for the sixth successive year he sold them to Thomas Barrie of Barrie's Limited. On arriving in the city late yesterday afternoon Mr. Curvin went directly to the Barrie building and disposed of his purchase even on the basis of the big price.

"Mr. Barrie took them off my hands" he said "because the quality was so much superior to the average rats caught elsewere. He would rather pay the extra price for the heavy-furred Rice Lake rat, the best in the world especially if it is handled right, and this year's pelts are of unusually high quality. The feed was good, the snow was deep, and there seemed to be little frost in the ground. The rats had all kinds of protection and they weren't exposed to the cold. When the winter did break it went out quickly. There has been only half a catch, perhaps a little less than that, but the trappers made more money than they did last year. The trappers say there were more rat, than ever but they had less than a week's operations, and right now down in the marches beyond Sugar Island there are lots of rats."

The work of the trappers in less than a week, some of them for only a few days, is indicated by the following payments for catches:—W. Sanderson 184 pelts for more than $400; W. Deyell 95 pelts about $200 Cecil Mather 148 for $375; George Paudaush $345; Alfie Crowe $372, Fred Hawkins $232, R. Godfrey $268, Bert Anderson $300 and Hank Cowie $192.

FLAVOUR IN SOUP.

Never let your soup boil, keep it at the simmering point. The excellence of the flavour depends entirely upon this.

The PRIDE of PALOMAR

By Peter B. Kyne

(Continued from Yesterday.)

Pablo was beating the thickets in the river bottom, searching out some spring calves he knew were lurking there, when his master reined up beside him.

"Pablo," he demanded, "has Senor Conway been to the ranch during my absence?"

"No, Don Miguel, he has not."

"Has Senorita Parker ridden Panchito over to Senor Conway's camp at Agua Caliente basin?"

"Yes, Don Miguel. I rode behind her, in case of accident."

"What day was that?"

Pablo considered. "The day after you were shot, Don Miguel."

"Did you see Senorita Parker give Senor Conway a writing?"

"I did, truly. She wrote from a small leathern book and tore out the page whereon she wrote. In return Senor Conway made a writing and this he gave to Senorita Parker who accepted it.

"Thank you, Pablo. That is all I desired to know." And he was away again, swinging his lariat and whooping joyously at the cattle. Pablo watched narrowly.

"Now whatever this mystery may be," he soliloquized, "the news I gave Don Miguel has certainly not displeased him. Ah, he is a sharp one, that boy. He learns everything and without effort, yet for all he knows he taiks but little. Can it be that he has the gift of second sight? I wonder!"

CHAPTER XXVII.

Kay Parker was seated on the bench under the catalpa tree when Miguel Farrel rode up athe palm-lined avenue to the hacienda that night; his face, as he dismounted before her, conveyed instantly to the girl the impression that he was in a more cheerful and contented mood than she had observed since that day she had first met him in uniform.

She smiled a welcome. He swept off his hat and favored her with a bow which appeared to Kay to be slightly more ceremonious than usual.

"Your horse is tired," she remarked. "Are you?"

"Something accomplished, something done, has earned a night's repose," he quoted cheerfully. "Rather a hard task to comb this ranch for a few hundred head of cattle when the number of one's riders is limited, but we have gotten the herd carreled at the old racetrack." He unbuckled his old leathern chaps, and stepped out of them, threw them across the saddle and with a slap sent his horse away to the barn.

"You're feeling quite yourself again?" she hazarded hopefully.

"My foolish head doesn't bother me," he replied amilingly, "but my equally foolish heart—" he heaved a gusty Castilian sigh and tried to appear forlorn. "Filled with mixed metaphors," he added. "May I sit here with you?"

She made room for him beside her on the bench. He seated himself, leaned back against the bole of the catalpa tree and stretched his legs, cramped from a long day in the saddle. The indolent gaze of his black eyes roved over her approvingly before shifting to the shadowy beauty of the valley and the orange-hued sky beyond, and a silence fell between them.

"I was thinking to-day," the girl said presently, "that you've been so busy since your return you haven't had time to call on any of your old friends."

"That is true, Miss Parker."

"You have called me Kay," she reminded him. "Wherefore this sudden formality, Don Mike?"

"My name is Miguel. You're right, Kay. Fortunately, all of my friends called on me when I was in the hospital, and at that time I took pains to remind them that my social activities would be limited for at least a year."

"Two of your friends called on mother and me to-day, Miguel."

"Anita Sepulvida and her mother?"

"Yes. She's adorable."

"They visited me in hospital. Very old friends—very dear friends. I asked them to call on you and your mother. I wanted you to know Anita."

"She's the most beautiful and charming girl I have ever met."

"She is beautiful and charming. Her family, like mine, had become more or less decayed about the time I enlisted, but fortunately her mother had a quarter section of land down in Ventura County and when a wild-cat oil operator on adjacent land brought in a splendid well, Senora Sepulvida was enabled to dispose of her land at a thousand dollars an acre and a royalty of one-eighth on all of the oil produced. The first well drilled was a success and in a few years the Sepulvida family will be far wealthier than it ever was. Meanwhile their ranch here has been saved from loss by foreclosure. Old Don Juan, Anita's father, is dead."

"Anita is the only child, is she not?"

He nodded. "Ma Sepulvida is a lady of the old school," he continued. "Very dignified, very proud of her distinguished descent——"

"And very fond of you," Kay interrupted.

"Always was, Kay. She's an old peach. Came to the hospital and cried over me and wanted to loan me enough money to lift the mortgage on my ranch."

"Then—then—your problem is—solved," Kay found difficu.ty in voicing the sentence.

He nodded. She turned her face away that he might not see the pallor that overspread it. "It is a very great comfort to me," he resumed presently, "to realize that the world is not altogether barren of love and kindness."

"It must be," she murmured, her face still averted.

"It was the dearest wish of my poor father and of Anita's that the ancient friendship between the families should be cemented by a marriage between Anita and me. For me Senora Sepulvida would be a marvelous mother-in-law, because she's my kind of people and we understand each other. Really, I feel tremendously complimented because, even before the oil strike saved the family from financial ruin, Anita did not lack opportunities for a many a more brilliant match."

"She's—dazzling," Kay murmured drearily. "What a brilliant wife she will be for you!"

"Anita is far too fine a woman for such a sacrifice. I've always entertained a very great affection for her and she for me. There's only one small bug in our amber."

"And that——"

"We aren't the least bit in love with each other. We're children of a later day and we object to the old-fashioned method of a marriage arranged by papa and mama. I know there must be something radically wrong with me; otherwise I never could resist Anita."

"But you are going to marry her, are you not?"

"I am not. She wouldn't marry me on a bet. And of course I didn't accept her dear old mother's offer of financial aid. Couldn't, under the circumstances, and besides, it would not be kind of me to transfer my burden to them. I much prefer to paddle my own canoe."

He noticed a rush of color to the face as she turned abruptly toward him now. "What a heritage of pride you have, Miguel. But are you quite certain Anita does not love you? You should have heard all the nice things she said about you to-day."

(To Be Continued)

Proper bearing adjustment is essential to obtain long life for a car.

Palm and Olive Oils—This is the Secret

Palm and olive oils are perfect soap ingredients, as millions will testify. Their scientific combination in Palmolive has produced the most popular beautifying facial soap in the world, measured by actual sales value.

Don't be satisfied with ordinary soap when mild, soothing, lotion-like Palmolive costs so little. Its use for every toilet purpose is an economy as well as a luxury.

Palm and olive oils—nothing else—give nature's green color to Palmolive Soap

Made in Canada

Volume and efficiency produce 25-cent quality for 10c

PALMOLIVE

SEEKS MAN WITH HAND LIKE CLAW.

His Arrest Might Free Leo Sauerman Convicted of Slaying.

DETROIT, Mich., April 24.—Police here are seeking far and wide "the man with a hand like a claw."

For on his arrest depends the freedom of Leo Sauerman, lodged behind the bars of Marquette (Mich). prison upon conviction of a cold-blooded murder of which his friends believe he is innocent.

Mrs Helen Bauman, comely young sister of Sauerman, is leading the fight against what she believes is an error of justice.

While the facts in the case would seem to warrant an appeal to the governor for a pardon, Mrs. Baumun has persistently refused to allow her counsel to take such an action.

"I know a pardon would free him," she says "but it would not clear his name from the stain of the murder charge—the mark of Cain!"

Seeks an Appeal.

So the devoted sister is striving, with the aid of counsel, to have the case appealed to the state supreme court.

Sauerman was convicted last October of murdering Alex Dombrowski in January, 1922. Sauerman is charged with having gone to Dombrowski's home with three companions, including Homer Noel and Melvin Brown, who have confessed their complicity but have denied they ever knew Sauerman, in an effort to steal a quantity of bootleg liquor alleged to have been in Dombroksi's possession.

Dombrowski refused to turn over the liquor and Sauerman shot him, according to testimony of Dombrowski's widow and 11-year-old son.

Brown and Noel have been tried for murer and have been convicted. They confessed their part in the crime to both federal and state agents They are now waiting sentence.

Since Sauerman has been waging the case have been sensational and his fight for liberty, disclosures in have shown the key for Sauerman's exit from prison to be the location and apprehension of a mystery man, called Hill and also Evans, who has two fingers missing from his left hand.

Want Ad Tips by John T. Bartlett

A QUICK CASH SALE

When circumstances compel a Want advertiser to sell for cash a piece of real estate, used automobile, or other thing usually sold on terms, he is under a handicap, but a handicap which the right Want Ad will remove. The mistake in such a situation is to price the thing and then to say, without explanation, "For cash only." The advertiser wishes to mention the cash stipulation, for otherwise inquirers who cannot possibly pay cash will come, wasting his time and their own; but the cash stipulation requires to be presented in association with just the right selling idea.

By itself, cash payment will keep away inquirers, but if in stipulating cash, the advertiser suggests he will sell for a very low price, he will immediately interest many people. The world is full of people looking for bargains. They are on every street, in every home. When a Want Ad, even though it stipulates cash payment, announces a bargain, it will have a heedful audience.

The advertisers who used the following quoted sentences in their Want Ads had to sell for cash, but they inserted Want Ads which got quick results.

"Price cut $250 for quick, cash sale."

"You can profit at my big loss. I cannot sell my car on terms, as I must have the money. $300 below real value."

"I have put a price on my 5-room modern brick bungalow which will sell it in four days at the most—perhaps in one. $3,775. CASH ONLY."

"Best cash offer takes my mountain camp; three rooms, fully furnished; beautiful spot in Platte forest; fine fishing, hunting; moving south and must sell this week."

Furnish a big enough incentive in your Want Ad, and crowds will come flocking to pay cash for automobile, real estate, or anything else commonly sold on terms. Such an incentive is a real bargain. It will be logically explained in your Want Ad by your necessity to sell at once, and for cash.

(All Rights Reserved)

ORGANDIE COLLARS.

Stiffen your organdie collars with borax instead of starch. It makes them more transparent.

GOOD HEALTH SECRET OF BEAUTY

Beauty lies in the care a woman bestows upon herself and in keeping at bay those dread ailments peculiar to her sex which drag her down and leave telltale traces upon her countenance. Sparkling eyes, the elastic step and a clear complexion never accompany, organic troubles. Distressed expressions, a sallow complexion, dark circles under the eyes, lassitude, headaches, and mental depression are the telltale symptoms of women's ailments. Women so troubled should not lose a day in taking Lydia E. Pinkham's Vegetable Compound, made from roots and herbs, the most successful remedy known to overcome woman's ills and restore health and beauty.

Since a legislator wants check to check dancing stopped, they should serve onions for refreshments.

QUIZ CORNER

THE WRECK OF "THE ATLANTIC."

Q—When did the wreck of the Atlantic take place?

A—On April 1, 1873, the White Star steamer Atlantic was wrecked off the coast of Nova Scotia. She was out from England with 647 passengers and owing to carlessness struck on the Meagher Rock. It was very cold, there was a high sea and though a shore fishermen and a missionary risked their lives to save life, 560 perished including all the women and children.

CANADA'S POST OFFICE.

Q—When did Canada act as a Federal post office?

A—On April 6, 1851, the Canadian Government took over the control of the post office service from the existing provinces and there was at once a great improvement. The first postage stamp was issued in May, 1851; post office money orders were started in 1854, registration in 1855, savings banks in 1863, post cards in 1871.

Light heads are not bright.

A THOUGHT

Behold, all ye that kindle a fire, and compass yourselves about with sparks; walk in the light of your fire, and in the sparks which ye have kindled.—Isaiah 50:10.

The way to mend the bad world is to create the right world.—Ralph Waldo Emerson.

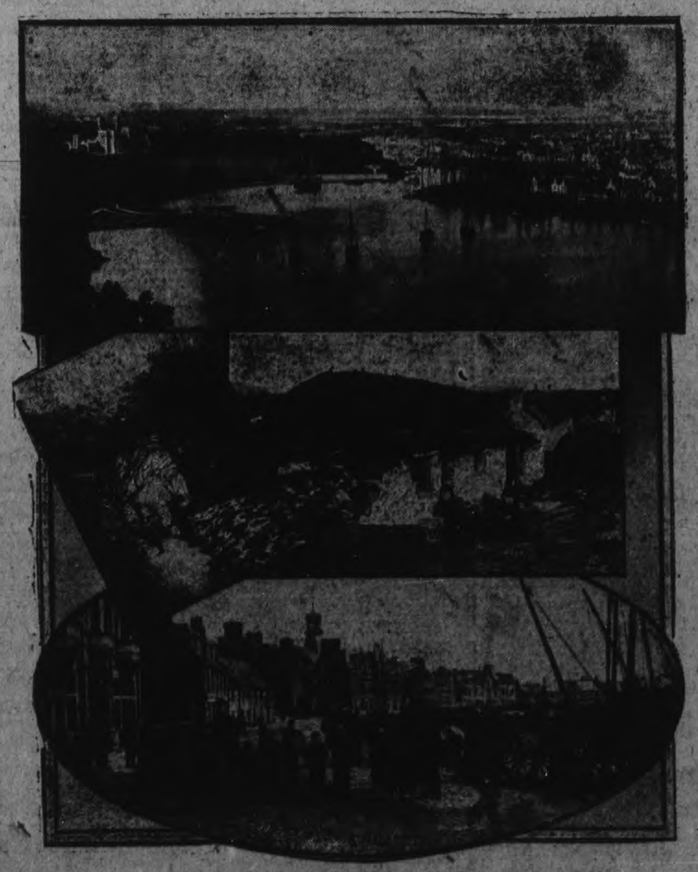

SCENES IN THE HEBRIDES, THE ISLANDS OF SORROW.

The map at the top LEFT shows the location of the islands off the coast of Scotland, which are being depopulated by emigration. At the top RIGHT is Lord Leverhume, the soap king, who owns the island of Lewis. The scenes in the CENTRE are: Top, Stornoway Bay, with a view of the town and castle. CENTRE: In the castle grounds and a crofters' home. BOTTOM: The waterfront, Stornoway.

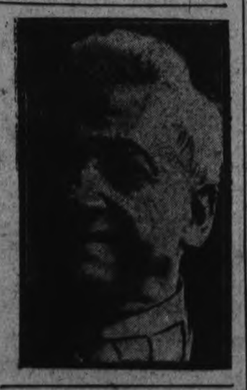

LIFE INSURANCE AMALGAMATION.

Announcement is made from the Head Office of the Ontario Equitable Life & Accident Insurance Company, of Waterloo, Ontario, that an agreement has just been completed for the amalgamation of The Policy-Holders' Mutual Life Insurance Company of Toronto with The Ontario Equitable. The negotiations, which have been under way for some weeks, were carried on with the consent and approval of the Ontario Insurance Department.

The Policy-Holders' Mutual Life was organized in 1909 by Mr. A. M. Featherston, who is Managing-Director. The Company, which has always operated along conservative lines, has made a steady growth, having at present over seven millions of Insurance and Assets of $600,0000.

The Ontario Equitable Life & Accident Insurance Company has Life Insurance in force amounting to over Fourteen Millions and Assets of $450,000. The combined business of the two companies will be Twenty-two Millions of Life Insurance and Assets of $1,100,000.

Mr. A. M. Featherston will become Vice-President of the Ontario Equitable and a number of the Policy-holders' Mutual Directors will join the Ontario Equitable Board.

The Policy-holders' Mutual is calling a special General Meeting of Shareholders and Policyholders for the ratification of the agreement.

MORNING—NOON & NIGHT

Use Only Our Pasteurized Milk

WHY? Because it is always the same and always safe, and is the cheapest food sold in the city today.

The only known balanced food.

One quart is equal in food value to 8 eggs, 24c; 1 lb. beefsteak, 25c; 2 2-3 lbs. of chicken, 65c; ¾ lbs. of ham, 22c.

By increasing your milk consumption you are lowering the cost of living by one-half.

Call our drivers. They are your best friends.

PETERBORO MILK PRODUCTS LTD

Phone 1900. PETERBORO ONT.

Financial News and Views

Canadian Stock Exchange — And Mines — and New York Stock Exchange — And Curb Prices.

To-Day's Quotations and Opinions and Reviews of the Markets.

STEEL, SUGAR AND OILS LED TO-DAY'S MARKET

(Special to The Examiner.

NEW YORK, April 25.— Steels responded sharply to-day on the New York Stock Exchange to the quarterly earnings statement of the U.S. Steel Corporation. The new high for raw and refined sugar also was a stimulating influence. Oils and Industrials moved in sympathy with the Steels and Sugars.

Rails and Motors also were strong.

Prices were stimulated on the early dealings by a new high for Cuban Raw Sugar, and a big surplus of five million after dividends reported by U. S. Steel for the first quarter. This was the first time in two years that the corporation covered all expenses.

Experienced traders argued that it would not be true to Wall Street tradition if Steel Common started on a permanent decline, with the prospects o fbig quarterly returns for some time to come.

Steel jumped a whole point to 105 7-8 on initial transactions and Bethlehem also gained a point. Sugar stocks scored good gains under the leadership of Cuban Cane Preferred, which moved up a point to 62 1-2. Trading developed a sluggish tone at the end of the first hour, but no renewal of selling pressure occurred, and bullish demonstrations went ahead in special stocks.

Mack Truck advanced to 88 1-2 against Tuesday's low of 87 1-2, responding to expectations of showing $4.50 a share for the common stock in the earnings statements for the first quarter due next week.

California Petroleum reached a new high on the move to 96 5-8, further reflecting that the agreement to curtail production in the Southern California district is the most constructive development in the Crude Oil industry since the first of the year.

This step will go a long way toward stabilizing Oil conditions east of the Rockies. With domestic consumption of gasoline 42 per cent. in excess of a year ago and total consumption of foreign and domestic and 25 per cent. greater, and Oil in shortage considerably less than a year ago. Based on consumption it is hard to place anything but a favorable construction on the immediate future o fthe Petroleum trade.

(Quotations supplied The Examiner by Nelson & Martyn, Stock Brokers)

NEW YORK STOCKS.

	High	Low	2.30p.m
Allied Chem.	72½	72⅛	72½
Amer. Can.....	97⅜	95¾	97⅜
Amer. Loco. 134½	134	134½	
Am. Smelters	63	62¾	62⅞
Am. Sugar	81⅜	80¾	81⅜
Am. Woollen	97¼	96½	97¼
Anaconda	48⅝	48¼	48⅜
Baldwin Loco. ..138½	136⅝	138⅜	
Balt. and Ohio ..	52½	52	52
Beth. Steel	64¾	64	64⅝
Brooklyn....	3	2¾	2⅝
Cal Pete.	96⅜	95½	95½
C. P. R..... ....155½	155	155¼	
Cent. Leather	34	34	34
Chile Cop.	27⅛	27⅜	27⅛
Chandler....	68¾	67¾	68¾
Coca-Cola	71¼	71	71¼
Corn Prod. 131½	129¾	131⅜	
Columbia Gas ..110	109¾	110	
Cuba Am. Sug....	36¼	35⅝	36⅛
Cuba Can. Sug.,	17⅜	17⅜	17⅜
Cont. Can.	47	46¾	47
Cosden Oil	54	53	54
Crucible....	80¼	79	80
Dome	41⅞	41⅞	41⅞
Erie	11¾	11¾	11⅜
Erie First	18⅜	18¼	18⅜
Fam. Players	86	85½	86
Gen. Asphalt	46⅝	45½	46⅝
Gen. Motors	16⅞	16¾	16⅞
Gulf State Steel..	97½	97	97¼
Houston Oil	62	62	62
Hudson Motor ..	27¾	27¾	27¾
Ind. Alcohol	65⅜	65½	65⅞
Int. Nickel	14¼	14¼	14¼
A. I. C....	28¾	28¾	28¾
Atl. Gulf..	24¾	23½	23½
Chino	27⅝	26¾	27⅝
Con. Gas	66⅝	66¼	66⅝
Kelly Spring.	58½	58¾	58⅜
Kennecott	40	40	40
Marine Pf.	35	34¾	35
Marland Oil	51⅞	51⅛	51⅛
Mid. States	11⅛	11⅛	11⅛
Midvale	32⅛	31¾	32
Missouri Pac.	15⅜	15¾	15¾
N. Y. Central	94⅜	94	94
NY NH and H.	19⅛	19	19⅛
Pennsylvania	45⅞	45¾	45¾
Pacific Oil	40¾	40⅜	40¾
Pan-Amer. A	74¼	73½	73⅞
Pan-Amer. B	69½	68¾	69
Prod. & Refin. ..	50¾	49¾	50¾
Republican	63¼	62	62⅞
Replogle....	24½	24¼	24⅜
Royal Dutch	50¾	50¼	50¾
Rock Island	32⅞	32¼	32⅞
Sinclair Oil	34½	33¾	34⅛
Stan. Oil Cal. ..	54⅛	53⅜	54⅛
Stan Oil NJ	39⅛	38⅞	39⅛
Southern Pac.	91	91	91
Studebaker.... ....122½	120⅞	122½	
Sub Boat..	13¼	13	13¼
Texas Oil	48¾	48	48⅛
Texas Pac.....	26	26	26
Tim. Roll. Bear...	42	42	42
Trans. Oil	10½	10½	10½
Union Pac. 137½	137½	137½	
U. S. Rubber	60¼	60⅛	60¾
U. S. Steel 106¼	105⅜	105¾	
Vanadium	38¼	37⅞	38⅛
Westinghouse	57⅝	57½	57½

CANADIAN STOCKS.

	High	Low	2.30p.m
Abitibi	68¾	68¼	68¾
Atlantic Sugar ..	24¼	23½	24¼
Barcelona	18½	18¼	18½
Bell Tel.	122	121	121¾
Brazilian	52	50½	51¾
Brit. Emp. Steel.	22	22	22
Brompton	43	42¾	43
C. P. R.	160	158	160
Can. Gen.	103¾	101	102½
Can. Steam C. ..	17½	17¾	17¾
Can. Steam. Pfd.	57¾	57½	57¾
Cement	86	85	85
Detroit United ..	78¼	77¾	77¾
Imperial Oil	116	116	116
McKay	115	115	115
Montreal Power ..	117¾	117¾	117¾
Riordan Paper ..	4¼	4	4¼
Smelters	27	26¼	26½
Span. River C. ..	95½	94¾	95¾
St. of Canada ..	79	78	78¼
Toronto Rails ..	86½	86¼	86¾
Twin Cities	67½	66¾	67½
Winnipeg	37	37	37

BANKS.

Commerce	198	197	197½
Dominion	197	196	197
Hamilton	171½	170½	171½
Imperial	187	186	187
Molson's	177	176	177
Montreal	244	243½	244
Nova Scotia	263	261½	261½
Royal	217¾	216½	217¾
Standard	209½	209¼	209½
Toronto	192	190	192

MINES. GOLD.

	Asked	Bid
Apex	—	4
Argonaut	—	66
Atlas	9⅛	9⅛
Baldwin	—	13½
Buckingham	35	31½
Chaput Hughes	11	10½
Clifton	24½	24
Con. West Dome	—	31
Dome	—	4200
Dom. Kirkland	3¾	3½
Goldale	—	48½
Gold Reef	3¼	3
Hollinger	—	1343
Hunton	13	12¾
Hattie	42	41½
Keora	14	13½
Lorraine	34	33½
McIntyre Mines	1900	1800
Moneta	—	24
Newray	42	41½
Porc. Crown	17	16¼
Preston	15	14¾
Silver Leaf	—	1¼
Teck Hughes	—	118
Vickers	30½	28½
Vip. Con. Mines	72	71½
Wakenda	9¾	9
Wasapika	—	7
W. Hargraves	357	353
West Tree	—	11½

SILVER

Beaver	45	42¾
Castle	27	26½
Crown Reserve	—	70
La Rose	30	28½
McKinley	—	22
Mining Corp.	300	290
Temiskaming	—	46
Wettlaufer	15	14

CHICAGO GRAIN. WHEAT.

	High	Low	Close
May	126¾	125⅝	126⅛
Sept.	122¾	121	122⅛
July	124⅛	123½	124⅛

CORN.

May	81¼	80¾	81¼
July	83¾	82¾	83⅝
Sept.	83	82½	83

WINNIPEG WHEAT.

May	123¾	123	123¾
July	124⅝	124⅜	124⅝

If you want to know how hot it is going to be this summer go out in the kitchen and sit on the stove.

First cannon was made in Scotland in 1554, and it is about time the last cannon was made.

RAILWAY TIME TABLES

CANADIAN NATIONAL RYS.

Corrected to date.)

No. 96—8.05 a.m., for Port Hope and Toronto

No. 98—8.23 a.m., for Lindsay, Blackwater Junction, Orillia, Midland, North Bay and Toronto.

No. 98—8.25 a.m. for Hastings, Campbellford, Belleville and points on the main line east.

No. 369—8.30 a.m., for Lakefield.

No. 92—12.04 a.m., for Lindsay, Port Hope, Toronto, Buffalo; making connections with the International Limited for London, Detroit and Chicago.

No. 100—12.15 p.m., for Hastings, Campbellford, Belleville and Ottawa.

No. 371—12.25 p.m., for Lakefield.

No. 94—5.35 p.m., for Lindsay, Orillia, Midland, North Bay and Toronto.

No. 98—5.19 p.m., for Lindsay.

No. 96—9.10 p.m., for Port Hope, Montreal and Boston.

CANADIAN PACIFIC RAILWAY.

(Corrected to Date.)

GOING EAST—

11.59 a.m.—Norwood, Havelock, Bonarlaw, Tweed, Perth, Smith's Falls, Kingston, Ottawa, Montreal and intermediate points daily. On Sunday this trains proceed east only as far as Havelock.

5.20 p.m.—Indian River, Norwood, Havelock. Daily except Sunday.

12.02 a.m.—Havelock, Tweed, Kingston, Perth, Smith's Falls, Montreal, St. John, Boston and New York. Daily except Saturday.

1.50 a.m.—Havelock, Tweed, Kingston, Perth, Smith's Falls, Ottawa.

2.42 a.m.—Montreal, Sundays only.

GOING WEST—

5.16 a.m.—Myrtle, Toronto, Guelph, Goderich Hamilton, Galt, Woodstock, St. Thomas, London, Chatham, Detroit, Chicago and New York. Daily.

6.01 a.m.—Toronto (Yonge Street), Hamilton, Owen Sound, Teeswater and intermediate points. Daily except Sunday.

6.54 a.m.—To Toronto, Sunday only.

7.35 a.m.—Toronto, Hamilton, Brantford, Buffalo, Rochester, Boston, New York, Galt, Woodstock, London, Chatham, Detroit and intermediate points between Peterboro and Toronto. Daily except Sunday.

9.35 a.m.—Bethany, Lindsay, Orillia, Port McNicol and intermediate points. Daily except Sunday.

2.50 p.m.—Toronto, Hamilton, Brantford, Buffalo, New York, Galt, Woodstock, London, Windsor, Detroit, Chicago and intermediate points between Peterboro and Toronto. Daily.

6.50 p.m.—Lindsay, Toronto and intermediate points. Daily except Sunday.

LETTER GIVES LONDON'S NEWS IN STORY FORM

Plays and Players in the English Theatres—Canadian Brides in London—Toronto Sculptor Praised

FASHIONS.

By Marie Dorland.

LONDON (Special by Mail).—To be in England now, as you probably suspect, is to be drenched, soaked, almost drowned, in fact, "Healthy," the newspapers tell us, and publish leaders in praise of rain. Moisture is all very well, but a perpetual percolating sort of damp is—well, no matter. There is an excellent antidote to rusting dispositions—a good bright comedy.

One of ther best in London at the moment is "Advertising April," Sibyl Thorndike, of Grand Guignol and Greek tragedy fame, to whom only a short time ago the critics in general, and Arthur Beverly Baxter in particular, were sounding a solemn warning against allowing her art to degenerate into hysterics, burst forth as the film star, April Mawne, "the girl who made the sunshine jealous," in pink and white striped pyjamas! The critical gentlemen were decidedly taken aback, but returned to Fleet Street and pronounced the erstwhile tragedienne the most engaging light comedy actress in London.

"Bax," who lived in Toronto before going to France with the Canadian forces, and wrote that cracking good novel, "The Parts Men Play," is a regular first-nighter these days. In addition to acting as managing editor of the "Sunday Express" and writing for the "Daily Express," Lord Beaverbrook's papers, he does a lot of dramatic criticism for both. That seems enough for any one person, but it is whispered that he is writing a play in his spare time. Perhaps when it is produced we shall have a little enlightenment on "The Parts (Canadian) Men Play" in the street of Fleet.

American comedies have had a cool reception in London of late. "Angel Face," a big New York hit, fell, as you probably have heard, like a lump of putty, and poor Marie Tempest on her recent reappearance in the West-End, was told quite bluntly by her first pit and gallery that "Good Gracious Annabelle!" was tripe.

But "The Bad Man," Porter Emerson Browne's American success, is going down extremely well. English people simply adore a wild west romantic comedy with cowboys in chaps and bold, bad bandits. Matheson Lang, who is a tall, broad striking-looking person and made a wonderful bull-fighter in "Blood and Sand," revels in the role of Pancho Lopez, the swaggering, insolent, but frightfully attractive brigand who would just as soon kill a man as let him live. As you may remember, he spends "the most peaceful day in years" exterminating a villainous Wall Street shark so that a man who had once befriended him might have said shark's money, and incidentally, his wife.

An American play by an all-English company is never completely satisfying from a Canadian's point of view, for the simple reason that English actors and actresses cannot give any better imitations of the American accent than the Americans can of the English. The important roles in "The Bad Man" were well done, but a cowboy with painful penultimate "r's" rather spoils the effect for transatlantic spectators.

Another compensation for dismal days are the spring mannequin parades which are in full swing now. English women have improved marvellously in their dress in the last few years, and one sees some gorgeous frocks at the big political receptions, prominent in the social calendar at the moment, but outside of a handful of exclusive houses in Hanover Square there are very few places where you find the tastefully simple but indescribably artistic creations that chase a thrill of pleasure down your spine.

All the big firms show models from Molyneux, Poiret, Jenny, Doucet and the rest, but they certainly are not the garments one sees in Paris. The French seem to think that clothes must be either sloppy, fussy or elaborate to please in England, but I am sure if they would send those charmingly simple things they love themselves the English women would take to them well enough.

Heaps of Egyptian fashions were shown at first, but they have not "caught on," thank goodness! Those front draperies are only suitable for the stage, complete with Egyptian rheumatism. As for hieroglyphics—well, can you imagine anything more ridiculous than a black evening gown with bodice embroidered in horses' heads, such as I saw on quite an intelligent-looking woman at the theatre the other night?

Fashion certainly has been snapping her fingers at superstition. Peacock feather fans were carried to an amazing extent last winter, and now comes the rage for almond green it is particularly noticeable in the foreshadowing of Ascot styles. Well, if the weather man—the clerk of the weather they call him here—shows a little more consideration at the big race meeting this summer than he did last season one will feel more inclined to accept the belief of the recent London bride who had an entirely green wedding for luck.

It always gives me a thrill when Canadians make their mark over here. The other day at a studio tea a prominent English artist said some extremely complimentary things about the work of Walter Allward, the Toronto architect and sculptor, who is in London carrying out his design for the Canadian memorial at Vimy Ridge.

It is a wonderful symbolic conception. I saw the plaster model of it in his huge studio in St. John's Wood which is really a not so cramped edition of Chelsea. The houses are queer rambling old places stuck back to front among the groves of trees, and it is no legend that the dreamy-eyed inhabitants deliberately disconnect their doorbells. In Mr. Allward's old world garden one feels miles away from the madding crowd yet it is really in the heart of London, and only about 20 minutes from Piccadilly.

It is surprising the number of Canadian brides one meets these days. I listened to a most amusing tale of woe from an extremely useful one the other day. Having at last got installed in a flat with a gas stove and small balcony—conveniences that are somewhat difficult to find—she decided to celebrate the event by giving her husband the dishes he liked best for dinner. So she went to a butcher shop and asked to be shown some pork tenderloin. The man produced a loin of pork.

"No," she said, "it is tenderloin I want," and endeavored to explain. He gave her a withering look, "Madame,' he replied, "all our loins of pork is tender." She then aked for salmon and was told just as disdainfully that the fishmonger would be found around the corner.

The system of provision shopping is entirely different in England and, at first, somewhat bewildering. Canadian women are usually scandalized at the lack of ice until they realize that they can buy fresh food all the year around, and that milk and butter, which are sold in very small quantities, keep perfectly on a marble slab in the kitchen cupboard.

ARE ATTENDING HYDRO ENQUIRY

Mayor Taylor and City Clerk Armstrong in Toronto for Another Session of Gregory Commission

Mayor Taylor and City Clerk Armstrong are in Toronto to-day attending a conference of representatives of municipalities of Ontario which was called by the Gregory Commission to discuss certain aspects of the relationship between the Ontario Government, the Hydro-Electric Commission and Hydro-Electric municipalities.

One of the purposes is to obtain the views of the municipal councils as to whether the Hydro - Electric Commission should be free from the control of the Government and made directly responsible to the municipalities, and also as to whether the financial responsibility of the Government in respect to the Hydro enterprises should be borne directly by the municipalities themselves.

A TIMELY DISCOURSE

Special services were held in St. George's Anglican church, on Sunday in honour of St. George the patron saint of England, to whom this church was dedicated.

The Rev. C. E. Clarke, M.A. R. D., rector of Campbellford, conducted both services. The members of the Men's Club, wearing roses, attended in a body at the evening service.

"England's patron saint" was the subject of Rev. Clarke's morning discourse. "Strange to relate, he declared, England's patron saint was not an Englishman, Scotland's patron saint was not a Scotchman and Ireland's patron saint was not an Irishman. Only the Welsh have a patron saint from among their own countrymen.

The comemoration of this day he said reminds us of the man who fought to relieve his countrymen from oppression; who turned back to the very feet of Diocoles to plead for them. Then again, there is the ancient myth or legend of the brave knight who slew the dragon to save a maiden and her people from the distress of that monster. England's patron saint is typical of England's people—Brave and loyal to their cause, but blind and stupid—stupid only insofar that they cannot see when they are beaten.

St. George's Day, he concluded, inspires us afresh to allegiance to our king and country, and to the faith for which we fought.

RECIPES

By BERTHA E. SHAPLEIGH.

1 chicken or young fowl, cut in pieces for serving
½ cup bacon dice or ¼ cup olive oil
2 teaspoons salt
2 teaspoons paprika
1 onion, medium sized
1 clove garlic
1 green pepper
2 cups tomato
2 quarts water
1 cup rice (well washed)

Sprinkle the pieces of chicken with the paprika and fry in the bacon fat or oil until nicely browned. In remaining fat, fry the onion, thinly sliced; the garlic, finely cut; the green pepper, cut in strips, and the rice. When rice is yellow, place all with the chicken in a kettle, add water and tomato and cook slowly until chicken is tender and rice is soft. In serving, turn rice on to platter, and on it lay the pieces of chicken. The rice will take up the liquid, leaving just enough to make it moist.

Note: The quantities of salt and pepper may not be sufficient. Always season more to taste.

PROVERBS MODERNIZED

Spin and the world spins with you; stall and you stall alone.
Still motors run sweet.
Home is where the car is.
A soft tire turneth away cash.
While there's gas there's hope.
Fools pass on hills and curves.
A wise driver maketh a glad auto.
It is better to be slow than sorry.
Declines make the wheels go faster.
Dry springs squeak louder than "birds."
To speed is human; to get caught, a fine.
As the wheel is bent, so the car will go.
A body's as old as its paint; a motor as old as it pulls.

$5,000 A YEAR TAKEN FROM GARBAGE CANS

PARIS, April 26 (United Press).—Two million dollars a year are garnered by the Parisian ragpickers who delve into the garbage cans along the sidewalks about the time the American milkman is going his rounds.

It is not a very clean business, but the hours are not long and the returns are high. The garbage can brigade is a close corporation. It is ruled by a king, Retore, sometimes known as the Duke of the Morning Sidewalk, Prince of the Ragpickers. His word is supreme. His insignia consists of a heavy gold chain worn around his neck and a ring on every finger.

King Retore apportions to each of his subjects a certain number of streets where they are permitted to work. Claim jumpers get short shift. Chief among the garbage can workers are the "islanders," each of whom runs an "island," or five blocks of streets. Under them are the "philosophers," who, lantern in hand, like Diogenes, whence their name, empty the cans and scrutinize every bit of the contents, looking for pieces of cloth, buttons, bones, wisps of hair, bottles and lemon peel.

Lemon peel? "Why yes," one ragpickers told the correspondent. "That's what they use in making syrups. It gives them an excellent flavor." The "airop" is as much a part of the Parisian's daily life as the cocktail was once that of the American. Bones are sought after by the manufacturers of carbon. Bottles are sold to the druggist. The wisps of hair find their way into Miladi's "at." Nothing is neglected.

But after all, rags are the ragpicker's delight. In the twinkling of an eye he can distinguish cotton from linen or wool or silk. Slightly over in the scale come pieces of old shoes, pocketbooks or bits of velvet.

THE MAN WHO MAKES ALL BRITAIN LAUGH

By MILTON BRONNER

LONDON, April 26.—The British cartoonist with most punch in his cartoons that make people think and the maximum of deftness in his drawings that make them laugh is a New Zealander, David Low, who never had a lesson as an artist in his life.

Low was born at Christchurch. He says he can't remember when he wasn't making black marks on white paper in the effort to reproduce the things he saw about him.

One wonderful day when he was 12 years old he sent a cartoon to a Christchurch newspaper, pleased the editor with it and not only received 50 cents in payment but got a regular contract to furnish two cartoons weekly at the same rate of emolument.

Two years later the young draughtsman transferred his services to a rival publication, at $11 weekly, and at 16 he was on a third paper's staff, drawing $25.

At 18 he got out an illustrated annual on his own account. It was an artistic success but a financial failure, so that the first issue was the last one, and besides Low lost all his savings.

About this time, Australia's Sydney Bulletin sent for him. Low remained with the Bulletin from 1910 to 1919. During the latter part of this period, Prime Minister Hughes of Australia was his target very frequently. Hughes was against any resumption of trade with Germany after the war was over. The Bulletin thought this foolish and Low's cartoons carried out its idea.

It happened that the Star, the big London evening newspaper, took the same view of the post-war situation as the Bulletin. Low's work attracted the editor's attention and the result was a liberal offer to the New Zealand draughtsman to join the Star's staff in London.

Among other things, the Star was vigorously opposed to the French advance into the Ruhr and no cartoonist has attacked the Poincare policy in this respect more vigorously than Low.

The picture published herewith aptly illustrates this point, in its representation of a French bayonet thrusting Germany backward into the arms of Bolshevism.

Low has devoted himself more especially, however, to David Lloyd George, the former British premier. He has poked a great deal of fun at the little Welshman for his political manoeuvring, and yet without wounding his subject's feelings. In fact, Lloyd George is said to be among Low's warm admirers and several times has asked for the originals of his pictures. Of course he got them.

VALUABLE HISTORIC DATA

LONDON, April 25.—Recent dispatches from C. L. Woolley, director of the joint archaeological expedition sent to the ancient city of Ur, in Babylonia, by the University of Pennsylvania and the British Museum, show that the Temple of the Moon God has been almost completely uncovered and that the main wall of the temenos, or enclosure, has been traced for a considerable distance. Inscriptions and tablets have been found in large numbers. These tablets are of unbaked clay and highly fragile. Mr. Woolley has devised a new method for their preservation, which is more elaborate than any hitherto applied.

The few tablets that have been examined so far are of the Sumerian period, about 2000 B.C., and relate to accounts, money and so forth. It is impossible, however, to estimate their value until they have been subjected to a more careful examination. Sculptures of some size were discovered toward the close of the excavations, but particulars of these have not yet been received.

Under a floor of the Persian period (6500 B.C.) a hoard of jewelry was found. It included gold and silver bracelets, gold rings, a gold statuette of a woman, silver bowls, necklaces of semi-precious stones, and other objects.

ASSIST PASSAGES FROM IRELAND TO DOMINIONS

LONDON, April 25.—(Canadian Press Cable) — The fact that the overseas settlement office is at present debarred from making grants to persons resident in Ireland who wish assisted passage to one of the dominions was brought to light by the Duke of Devonshire Colonial Secretary in the House of Lords last night.

The Duke undertook to see that the order-in-Council would be altered to meet cases such as one of a British Officer who on being demobilized sought assistance to go to Canada, but was refused on the ground of his being resident of the Free State.

TERRIFIC WIND STORM DAMAGED BUILDINGS

HENRIETTA, Texas, April 25.—(Canadian Press.)—Virtually every building in Henrietta was damaged and five residence and six oil derricks at Burkburnett, thirty miles north of here, were blown to bits by terrific windstorm which swept up from the south east last night.

Renew Your Subscription

THAT PATAGONIAN SKULL

By H. I. PHILLIPS

By MARGARET RONE

NEW YORK, April 25.—That hoary joke good for a laugh since great-grandfather's day anent the bowleg floorman who said "Please, just walk this way," is doomed to pass like dodo birds from out our future ken and coming generations ne'er will laugh at it again if Mr. Burchill of New York, assemblymen and, too, a very loyal Democrat, can put his new bill through. For his bill says there must be seats provided for each one engaged in work that, sitting down, can just as well be done.

• • •

If this bill should become a law that very lordly male all duded up in waxed mustache before whom minions quail (floorwalker, I refer to) will henceforth floorsitter be and with impressive gestures he'll direct where lingerie and infants' wear and notions and the stationery are and if his legs be bowed a bit the defect will not mar his haughty sitting posture as he gestures where to go to all the busy shoppers that around him ebb and flow.

For girls behind the counter seats must be provided too and this is quite a humane thing I really think, don't you? Just selfishly if they had seats how very glad I'd be for then perhaps they wouldn't quite so often sit on me. And as in parlance of the dance perhaps 'twill proper be to ask your saleslgirl "Will you, please, sit out this sale with me?"

• • •

If Mr. Burchill has his way down in a chair will droop your waiter when you've ordered and he's served you with the soup. Between each course he'll loll at ease while you may eat at yours. I'm sure that for both you and him contentment this insures. Just think with what more peace of mind henceforth you'll eat your meat if you may know your waiter and his weight are off his feet.

• • •

In mercantile establishments the third the charm will be because "one seat for ev'ry three employed" is the secret.

• • •

The bill in details does not go as to what sort of seat each branch of worker should enjoy, but it would not be meet, when offering floorwalkers theirs—they of the lordly air—to offer any lesser seats than regal throne-chairs, rare. For salesgirls, just a little fly, some wing chairs would be sweet. Rush bottomed ones for waiters their rush orders would complete.

• • •

But when it comes to giving seats to workers who as well could do their jobs when sitting down, who has, I bid you tell, a better right to occupy in ease a cozy seat than any traffic cop you see in midst of city street. A rocking chair with automatic signals GO and STOP, the Burchill bill should certainly provide for ev'ry cop.

DODD'S KIDNEY PILLS

087 THE P[illegible]

PLATES REFUTE MANY DOCTRINES MORMONISM

ROCHESTER, April 25.—(Canadian Press),—Two metal plates, said to be made of copper, have been unearthed at Mormon Hill, Palmyra, the birthplace of Mormonism, by Rev. Charles E. Driver, Methodist evangelist, according to despatches received here to-day.

The plates refute many of the doctrines of Mormonism and seem to contradict and conflict with the religion as it is now practised, the clergyman is said to have asserted.

Two may not live cheaper than one, but they can live more.

Two miles of wire can be drawn from an ounce of gold, narrowing things down to a fine point.

Brazilian Dividend

has been declared, same will be paid on June 1st. Those buying the stock NOW will participate in the dividend. KEELEY SILVER stock is now traded in with the prevailing price of 2.20 to 2.30. General opinion is that the stock is a purchase at present prices.

WE BUY FOR CASH OR ON MARGIN.

NELSON & MARTYN

BROKERS

332½ George Street

SUITE "A"

Phones---229J, 229 W, 1736F and 1139W.

CONTINUOUS WIRE SERVICE.

10 a.m. - 3 p.m.

On The Mountain Top

CLIMB the mountain—stand on the peak—and before you there unfolds a panorama extending as far as your eye can reach. Stay in the Big valley, and your view is restricted by the surrounding hills.

This newspaper—properly used—will guide you to the mountain top. Read it and your vision is enlarged. You get a bird's-eye view of world events. You glimpse the doings of the day.

Fail to use it, and your view is limited—you remain in ignorance not only of events at home and abroad, but of much that concerns you even more vitally—news of the very things that have to do with your personal, every-day life.

Some one might be selling a new, better and more economical food; or a utensil that would add immeasurably to your comfort and well-being; or some better material for shoes or clothing—but you would never know, because of your restricted view.

You may read every line of the news columns, but if you overlook the advertising, you are still living in the valley. You remain uninformed about many things you ought to know in order to live a happy, useful, profitable life in this age of progress.

Climb out of the valley to the mountain top. Read the advertisements

The House That Is to Be Dedicated to Ghosts

It Is the Haunted London Home of the Late W. T. Stead to Which, His Daughter Says, Her Dead Father Frequently Returns.

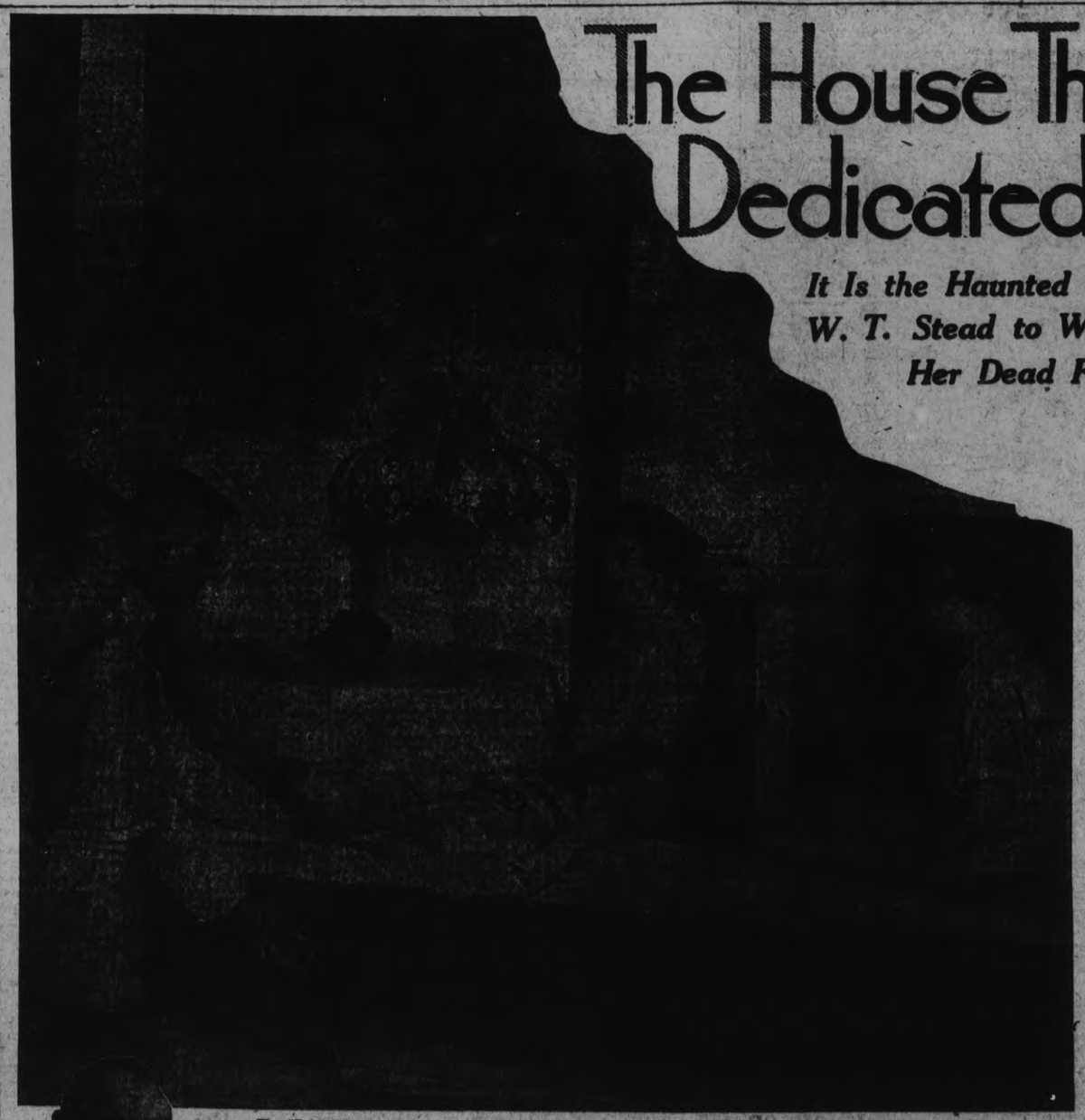

The "Spirit" Portrait of the Late Prof. Hyslop Which Appeared on a Photograph Taken by a Disinterested Photographer, William M. Van der Weyde. He Made It at a Seance in Which Marie Haviland, a Trained Nurse, Was Placed in a Trance, as Shown in the Foreground. A Committee Supervised the Photographing. The Members Were: Walter A. Roberts, President of the Writers' Club (left foreground); Dr. Edward F. Bowers, in Whose Home the Picture Was Taken (left background); Miss Eleanor Ramos, Editor of "Saucy Stories," and Mrs. Robert T. Scott. This Photograph Will Be on Exhibit in the "House That Is to Be Dedicated to Ghosts."

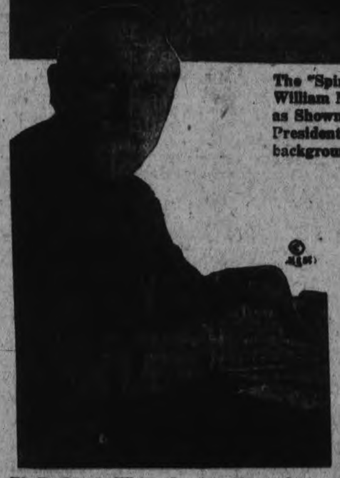

W. T. Stead, Whose London House Is to Be Dedicated as the Habitation of Disembodied Spirits.

ACCORDING to the dictionary, a haunted house is a place dedicated to visitations from the world of spirit. In the popular imagination it is a ramshackle wooden structure, shrinking behind dusty hedge-rows, with broken windows invaded by the branches of trees through the yoke of which the wind sighs in melancholy measure, or a dilapidated brick structure, stern and forbidding, with cold, marble floors and metal banisters clammy and terrible to the visitors' touch.

But over in London, which seems to be just now the mecca of those who have been caught in the ever-increasing interest in spirits and psychic manifestations, they have a different conception of a dwelling inhabited by the souls of those who have separated from the fleshy envelope called the body. They have neither terror nor curiosity for such a habitation. In fact, they have given ghosts a headquarters. The 200-year-old residence in old Smith Square of Miss Estelle Stead, daughter of W. T. Stead, has been turned over to ghosts, and this winter it is to be dedicated with formal ceremonies.

Thus the invisible save to the psychic, denizens of the world beyond the veil have been given a headquarters where they may meet and hold converse with those in the flesh. The spirit of the departed owner of the mansion will preside when the spirits hold a meeting. That he has never left the dwelling is the statement of his beautiful daughter. And to prove this assertion she has the photograph, a copy of which is published on this page, showing the presence of her father's spirit in the library of his late residence when the spirit photographer snapped him.

This library also has been turned over to the ghosts. It is here that Miss Stead and her friends who believe in ghosts hold their seances. Around its walls are book shelves holding a thousand volumes on the subject of spiritualism. All of these are offered as a sort of a public library on things ghostly.

"Believers" Are Conservative

The members of Miss Stead's circle are professional, business and wealthy folk who will give you sincere and very convincing testimony to the truth of their statements that ghosts are ghosts and can and do make themselves visible and communicative at the proper time and place. What they have done, they'll inform you, is merely to give their incorporeal friends the proper place and appointed times when they may so manifest themselves. They speak of the coming visit to headquarters of this or that ghost in the tone of voice that one who doesn't believe in spirits might announce the coming of a cousin by marriage. They become worth only when "double exposure" or "double negatives" is suggested as an explanation of the weird "spirit" photographs, two of which are printed on this page.

But, as the "spirit photograph" at the top of this page bears witness, belief in ghosts has almost as much strength here as in England. Many of the most conservative citizens and persons known as unbelievers have been convinced that there is "something to it." Among these are the witnesses to the taking of the now famous spirit photograph of the late Prof. Hyslop, produced in the course of an investigation conducted by Dr. Walter F. Prince, Chief Investigator of the Psychical Research Society.

When they exhibit this photograph they will remind you, with a pardonable ring of triumph in their voices, that Prof. Hyslop is the same psychologist and spiritualist who promised he would return after death and disclose himself to those who have faith. They will also recall to your mind the report that a week after his death he appeared at a banquet held in his honor and gave an automatic message through one of the psychic guests.

The circumstances attendant on the spirit photograph of the late professor are enough to give even the most incredulous pause. It was taken in the home of Dr. Edward F. Bowers of No. 325 West End avenue, New York City. Those present included Dr. Bowers, Miss Marie Haviland, a trained nurse, whose hypnotized mind conjured the supposed ghost; Mrs. Robert T. Scott, who didn't believe in spirits; Miss Eleanor Ramos, editor of "Saucy Stories," a magazine which doesn't publish spirit literature, and Walter A. Roberts, President of the Writers' Club and editor of the "National Pictorial Monthly."

The photographer, William M. Van Der Weyde, who took the picture, was a wholly disinterested party to the act. He was called in because he was known to be an expert in his line and he was given the plates for the exposure five minutes before he actually took the picture. He declares that after he made the exposure the plates were taken from him by the committee to be locked up overnight. In the morning they were brought to him in his studio, where he developed them in the presence of the committee, and disclosed the "ghost."

But, in order to prove once and for all that spirits can be "caught" by a sensitized photographic plate, Miss Stead, in addition to throwing open her library of 1000 books on spirits, will, this winter, open to the public a private studio she is having constructed at some expense in the old garden to the rear of her house in which every facility for photographing spirits will be installed and every possible loophole for trickery will be eliminated.

Unlike the great majority of those who are enthusiastic in the post-war psychic-phenomena, Miss Stead and her late father entertained ghosts long before the death of millions in the war accelerated the spiritist movement to its present unprecedented popularity. She says she has received numerous visits from the other side.

Visits from a Ghost

"My experiences with ghosts have been very agreeable," she says. "The first one who called on me was a poet named Gerdon Knight, who lived in the house 200 years ago. He called shortly after we moved in. I was awakened in the night by the violent slamming of a door. Then I heard someone or rather, felt someone, enter the room. I sat up in bed. As I looked I saw the figure of a man garbed in the style of another period, a huge soft hat and a black cloak being the outstanding features of his dress, walk into the beam of moonlight which streamed in through the French windows. He walked to my writing desk and began to write. For twenty minutes I watched him, transfixed. I was not terrified. I was deeply interested. Finally he arose and vanished. In the morning I told my father of the occurrence. Three nights later he appeared to me and my father in the library and then told us who he was. After that he made many visits. We looked him up and discovered that he had lived in the house just when he said he had and we also found some of his verses, which are quite good."

Miss Stead also tells of a visit paid her father by Li Hung Chang, the famous Chinese statesman.

"While Father was dining out one evening a Chinaman, whose appearance convinced me he was Li Hung Chang, called on me. I asked him if he were Li Hung Chang. He bowed and smiled and said he wanted to communicate with my father. I told him Father would be home later. He went away. I retired without seeing my father. But in the morning my father informed me that the first to write an automatic message through his hand that evening before was the spirit of the Chinese statesman."

Miss Stead declares that her father visits her regularly and that he is dictating to her the chapters of a book she will name "The Blue Island," which recounts the experiences her late parent is having on the other side of the veil.

But, convincing as are these photographs and the statements of witnesses who saw them taken, there are those who claim that the so-called "spirit" pictures are faked either by double exposure of the plate by means of an X-ray or by the old trick of the double negative. By the latter device the expert photographer is enabled to present pictorial "proof" of New York with water-filled streets and to make possible the visual paradox of some star in the motion pictures simultaneously playing three roles.

The Scientific American, October issue, contains an "exposure" of spirit photographing. James Black, the writer, is unsparing in his criticism of Sir Arthur Conan Doyle, who has espoused the research movement into "spirit" photography. He cites how William Hope, the "leading psychic photographer of Great Britain," whom Sir Arthur sponsored and vouched for was "exposed." A Mr. Marriott, a London photographic expert, challenged Hope to a test sitting, but never got it. But another investigator did, however, arrange for a fake picture. This is how Black describes what happened:

"Mr. Edward Bush, a member of the S. P. R. (British), arranged a seance with Hope and sent him a photograph of a man Hope presumed to be dead. At the first sitting a spirit message came through, the second produced a spirit picture of the subject of this photograph. This is doubly remarkable; the subject was the son-in-law of Mr. Bush, who was alive and well! The message received was in the same handwriting as that of numerous other messages received through the same agency, and carried the same error in spelling, too. This message has been admitted to be a forgery; but Hope and his adherents still insist that the picture is quite genuine."

"My Experiences with Ghosts Have Been Very Agreeable," Says Miss Estelle Stead, Who Turns Over Her Father's House for Carrying on Psychic Research.

This "Spirit" Photograph of W. T. Stead, Taken in the Library of His Late Residence, Is Vouched for by the British Society for Psychic Research.

A Photograph of the Late Prof. Hyslop Which Shows the Resemblance to His "Spirit" Photograph.

CHAMPIONSHIP BOUTS STAGED LAST EVENING

Three Fast Exhibition Bouts Were Also Shown —Local Boys Do Well.

THE CHAMPS.

The finals of the city championship boxing tournament were fought last evening, and Peterborough's champions at the squared circle are:

160-pound class, Ted Williams.
135-pound class, Lorne Coombs.
118-pound class, undecided.
105-pound class, Joe Jordan.
90-pound class, Sims.
70-pound class, Lavery.

Williams and Jordan won their titles by default, no opponents turning up to dispute the honours with them. In the 118-pound class, three boys were eligible for the finals, Hutchinson, T. Minicolo and L. Minicolo. Hutchinson did not put in an appearance last evening, and the two Minicolo brothers would not fight one another.

In addition to the regular championship bouts last evening, three exhibition bouts were put on between Oshawa and Peterborough boxers. In two of the bouts the Peterborough boys were awarded the victory, and the other, which went an extra round, was declared a draw. The visiting boys showed themselves to be a trio of snappy fighters, and there was not a dull minute while they were in the ring.

The champion hip bouts, although confined to the lighter weights, were also productive of some lively boxing.

The 70 and 90 pound bouts were handled by Sandy McLean of Oshawa, while George Graham, Peterborough's authority on fistic matters, was the referee for the other affairs, and as usual showed himself well able to handle both the crowd and the fighters.

The first match on the card was the semi-final for the 70-pound class between Scott and Ted Smith. Smith was awarded the decision after a fast battle, but he had to work to get it. Scott proved particularly effective with his infighting, though Smith also landed some telling wallops in the close-ups.

The 90-pounders were the next, and Sims was awarded a decision over C. Smith. This bout was one of the best seen in the lighter weights. The boys went at a good clip right from the start, and in the second round Smith sent Sims to the mat for a moment. Sims, however, recovered his prestige by sending Smith down twice in the third, though he did not stay even to catch his breath on either occasion.

A blind-fold bout between Daniels and Jones provided considerable amusement with but little damage to either of the contestants.

The first exhibition bout of the evening between Coombs of Peterborough and Bill Adams of Oshawa resulted in a decided victory for the local boy. They both handed out some healthy wallops in the opening round, but Coombs landed a real one in the second session that knocked Adams groggy for a few minutes. Coombs followed this up by flooring his opponent twice before the round was over, though he failed to hand him a sleep-producer. Adams did not come back for the third round, and the decision was awarded to Coombs.

Ted Williams of Peterborough and Huhon of Oshawa, fighting at catch-weights, went an extra inning to a draw. Williamms sent Huhon down in the first round, but was himself was given a brief trip to the mat in the third. The two were so evenly matched that the judges called for an extra round, and as neither boy was able to gain an advantage, the bout was declared a draw.

In the finals of the 70-pound class, Ted Smith, fighting his second battle of the evening, went down before Lavery by a narrow margin.

Tony Minicolo of Peterborough and Donald George of Oshawa furnished the final bout, Minicolo being declared the winner, when George broke his wrist and could not return for the third round. Minicolo had the best of the bout all the way, and had George on the canvas for the count of seven in the second round.

Football

The DeLaval Juniors will play the C.G.E. Juniors at King Edward Park on Saturday afternoon. Kick off 1.30. Sam Calladine will referee.

All players, intending players and supporters of the C.G.E. Juniors are requested to attend a meeting at King Edward Park on Friday evening at 6.30 o'clock.

Any persons interested in Juvenile Football are invited to attend a meeting of the Peterboro District Junior Football Association on Monday night in the Chamber of Commerce rooms at 7 o'clock.

A golf ball leaves the club head at about 135 miles an hour, which is about as fast as a golfer leaves the office.

Tim O'Rourke Will Manage Canadiens.

MONTREAL, April 25. —(Canadian Press.) — Farnk Shaughnessy and Jean Dubuc have retained Tim O'Rourke to manage the Ottawa Canadiens, in the Eastern Canada baseball league, who will operate from Montreal this season. The Canadiens already have signed a formidable array of talent, who will shortly follow the Royals into the training camp. Working with Army, mainstay of the Ottawa team last season, will be Ruddy Rudolph, who has been in training with the Bostou clubs in the south and who is expected to do the brunt of the catching for the Canadiens this season. Other new players signed are Kinnier, a pitcher, and Moran, an outfielder, the two latter being the property of the St .Louis Cardinals.

HARTNETT MAKES HIS FOURTH HOMER

Chicago Shut Out St. Louis For the Seventh Straight Victory—New York Downed Brooklyn.

CHICAGO, April 25.—(Canadian Press.)—Vic Aldridge held St. Louis to two hits yesterday while Chicago hit Jesse Haines opportunely, making a clean sweep of the series by shutting out the visitors 3 to 0. Hartnett's homer, his fourth of the season, gave the locals the first run. Yesterday's victory was the seventh consecutive win for Chicago. Score:

St. Louis.. .. .. .000 000 000—0 2 0
Chicago.. .. .. .000 100 20x—3 8 0

Haines and Ainsmith; Aldridge and Hartnett.

New York 6, Brooklyn 4.

BROOKLYN ,N.Y., April 25. —(Canadian Press.)—New York cleaned up the series with Brooklyn yesterday ,winning a close game by 6 to 4. The Giants knocked Ruether out of the box in three innings, bunching the first inning an dwinning the southpaw star. They could get only one hit off Dickerman in the last six innings. The Dodgers knocked Clinton Blume, the former Colgate star, out of the box in the fifth. Fred Johnson, right-handed pitcher from San Antonio, finished the game and shut out the Dodgers without a hit. Score:

New York .. ..302 010 000—6 8 1
Brooklyn. .. .. .000 040 000—4 6 1

Blume, E. Johnson and Snyder; Ruether, Dickerman and Deberry.

Cincinnati 5, Pittsburg 4.

CINCINNATI, O., April 25. —(Canadian Press.)—Cincinnati evened the opening series with Pittsburgh by winning the final game yesterday 5 to 4. After the third Luque pitched strongly. Score:

Pittsburgh .. .. .011 000 002—4 9 3
Cincinnati. .. .. .120 001 01x—5 8 1

Kunz and Gooch; Luque and Wingo.

DO YOU KNOW BASEBALL?

Questions

ONE—If the two captains are unable to agree on certain ground rules what happens?

TWO—Can a batsman step out of the box after the pitcher has go-t ten into his position on the rubber read to pitch?

THREE—With a runner on first, the batsman singles to right and the runner on first tries for third. With two umpires working, who gives the decision at thrd?

FOUR—Is it necessary for a pitcher to throw the ball to third or second, when he makes a feint to catch a runner at either of the two bases mentioned?

FIVE—Does the calling of a balk have any effect on the status of the batter? That is, can he go to first base in any situation which involves the calling of a balk?

Answers

ONE—The umpire makes the ground rules, if the two captains are unable to reach a decision.

TWO—He is not supposed to, but conditions often arise that make it necessary. He should appeal to the umpire, who will always call time if the pitcher has not started his delivery.

THREE—The umpire working at the plate should give the decision at third.

FOUR—It is only necessary that a pitcher complete the throw to first when he starts such an act. It is not necessary that he do so when making a feint to second or third.

FIVE—The calling of a balk in no way affects the status of the batsman. He can never go to first base on a called balk.

The Best Shine

—in the least time! A little "Nugget" and a little rub is all that's needed.

"NUGGET" Shoe Polish

BLACK—TAN—TONEY RED DARK BROWN AND WHITE

Jimmy Wilde and Other Light Thoughts - By ED. HUGHES

KINGSTON PLAYERS OUT FOR PRACTICE

Limestone City Expects to Break Into the Central League With a Strong Team.

The long-expected first practice of the Kingston baseballers took place Saturday afternoon at the Cricket Field and Manager Daley had his entire string of prospects out gambolling about the greensward and throwing the ball around. Batstone, Gallagher, J. Evans, Daley, Twigg, W. Evans, Cherry, Rice, Oates and Moore were out and had a good limbering up pr. ice. Their work was watched by a large number of fans who were out sizing up the line-up. It was a good start and the field was in fairly good shape The new uniforms for the team have been chosen and will be along in a few days. The new uniform is similar to that used by the New York Giants and consist of grey with black stripe, with a monogrammed "K," on the left breast, navy blue stockings, with two three-quarter inch grey stripes around them, and a navy blue cap with a white "K" in front. The uniforms promise to be natty and will undoubtedly make a fine showing.—Kingston Whig.

Cobourg Central Leaguers are holding indoor practices every night, and with warmer weather promised, expect to be out on the diamond soon Dick Turpin has been appointed manager and First Baseman Tom Keny assistant manager and captain. Bruce Thompson, the Cobourg shortstop has been bothered with his arm in throwing and to ascertain the trouble visited Rochester last week to consult a specialist. It was found that a muscle in the shoulder was torn, which, it is said, can be remedied.

Eleven players signed up last night to play with the Grand Trunks this year.

They turned out last night to a practice in the Armouries and had a fine workout, Manager Gerow being pleased with the way the lads to it. If it doesn't rain too hard in the meantime they will be out on the fair grounds next week.

Those signed on were; Pitchers Williams and Oulette, catcher Billy Mills, infielders, Brownscombe, Weir, Meagher, J. K Williams and Harry Mills, outfielders W. Ross, Si Young and Bill Idey, a new comer to the team.

Stan. Hagerman and Babe Casey will be out later and Frank Goyer will also try for a place.

DUKE OF YORK SELECTS PEARLS FOR HIS BRIDE

LONDON, April 25 (Associated Press).—Lustrous pearls the favorite jewel of Lady Elizabeth Bowes-Lyon, are the bride's wedding present from her prince, the Duke of York. She has received a pearl sautoir, which is a modern piece of jewelry something like a necklace, only longer. The royal sweethearts selected it together the other day while visiting a jeweller.

The sautoir is composed of several hundred pearls of medium size, with half a dozen diamonds set in at intervals. At the bottom is a larger diamond, and finally a pearl drop of great beauty. The whole is mounted on platinum instead of the customary silk thread.

WHAT CANADA HAS ACCOMPLISHED

There has just been published by the Canadian Manufacturers Association a complete report of the proceedings at the National Conference on Scientific and Industrial Research held at Ottawa last February. The book constitutes a valuable record of what has been accomplished in Canada to date in the interests of research, since it contains statements of the work done by practically all the organizations, institutions and industries which have taken up the subject of research and have carried on investigations. The book is also of importance since it presents the ideas of the leaders in research work as to what is necessary to enable Canadians to devote more adequate attention to the subject and to provide for it the facilities which its increasing importance demands

TORONTO BATTERS HIT THEIR STRIDE

Seventeen Hits Against Newark—Buffalo Scored Nine Runs Against Baltimore in the Eighth Inning.

NEWARK, April 25.—(Canadian Press.)—The Toronto Maple Leafs, after dropping a twin bill to the Bears here Sunday, came back with a vengeance and won the third game by the score of 16 to 5, knocking three Newark twirlers, Kneisch, Ellis and Keay off the mound, Onslow and O'Rourke had four hits apiece. Score:

Toronto. .. ..300 520 510—16 17 1
Newark.. .. ..200 100 020— 5 9 5

Taylor and Vincent; Kneisch, Ellis, Keay and Devine, Manley, Greene.

Buffalo 12, Baltimore 6.

BALTIMORE, April 25.—(Canadian Press.)— A big eighth inning rally gave the Buffalo Bisons the verdict over the Orioles here yesterday afternoon. The score was 12 to 6. After allowing the Herd but two hits and two runs for seven sessions, Rube Parnham blew in the eighth. Singles by Heitman and Dye, and a home run by Burns started the champions on the road to defeat. Score:

Buffalo.. .. .. .020 000 091—12 8 1
Baltimore. .. .. .100 201 002— 6 11 3

Meitman, Reddy and Urban; Stearn; Parnham, Lowder and McAvoy.

Reading 9, Syracuse 8.

READING, Pa., April 25.—(Canadian Press.)— After what looked like a hopelessly lost struggle in the opening stages, Reading, through an uncanny ninth-inning rally, which netted seven runs, managed to stave off defeat. The game drifted into eleven innings when the Pretzels managed to shoot a run across the plate, surprising the Stars and several thousand fans. The score:

Syracuse . . . .100 300 400 00—8 12 3
Reading . . . .010 000 007 01—9 11 0

Moheny, Ward and Niebergal; Schacht, Hughes and Clarke.

COUNCIL MEETING SMITH TOWNSHIP

Wages For Laborers Fixed at 25c Hour — Man and Team 50c.

SMITH, April 25.—The members of the Council of the township of Smith met in the County Council Chambers on Saturday, April 21. All the members were present, with Reeve Middleton in the chair. The minutes of the last meeting were read and confirmed.

Bylaw No. 803 received its several readings, appointing Mr. Thos. H. Graham Township Road Superintendent at a salary of six dollars per day.

The Council agreed to pay 50c per hour for man and team and 25c per hour for labourers for all work done on township roads.

Bylaw No. 804 was passed giving the Council authority to borrow $8,000 from the Royal Bank, the same to be placed to credit of the Treasurer as needed.

A motion was also passed giving the Treasurer authority to pay road accounts when certified by the Superintendent.

The Treasurer was ordered to pay the following accounts;

C. H. Westlake, work on roads, $17.17; Thos. H. Graham, work on roads, $4; Eli Burston, work on roads, $3.75; Thos. Tyers, work on roads, $15.15; A. Comstock, ambulance service, $5.

Council adjourned, to meet again as a Court of Revision the latter part of May.

SANTAL MIDY — CATARRH of the BLADDER

CLEVELAND LOST AFTER SIX WINS

Nosed Out By Detroit — Ruth Got His Second Homer of the Season — Mogridge Injured.

CLEVELAND, O., April 25. —(Canadian Press.)— Detroit broke Cleveland's winning streak that had reached six games, yesterday, winning a loosely played game, 8 to 7. Pillette held Cleveland to five hits, but errors behind him allowed the Indians to score four runs. Score:

Detroit .. .. ..002 200 103—8 12 3
Cleveland .. ..000 420 001—7 6 3

Pillette, Francis and Woodall, Bassler; Metevier, Shaute, Morton and O'Neil.

Philadelphia 7, Boston 3.

PHILADELPHIA, April 25. —(Canadian Press.) — Philadelphia staged a comeback against Boston yesterday, batting out five runs in the first inning and winning the game, 7 to 3. Naylor twirled fine ball in every inning but the seventh, when three scratch hits were all converted into runs by the Red Sox. Score:

Boston .. .. ..000 000 300—3 8 4
Philadelphia ..510 010 00x—7 8 0

Piercy, Fullerton, O'Doul and Devormer; Naylor and Perkins.

New York 4, Washington 0.

NEW YORK, April 25.— (Canadian Press.)—The Yankees recovered from their batting slump yesterday and pounded out a 4 to 0 victory over Washington with President Harding and his personal staff in the stands. Babe Ruth got his second home run of the season and posed with the President .

George Mogridge retired from the game in the first inning when Dugan's hard drive hit him on the pitching arm. The Yankees won by bunching hits on Brillheart in the third. Ruth's homer in the fifth ended the scoring. Score:

Washington.. .. .000 000 000—0 5 1
New York .. .. ..003 010 00x—4 9 0

Mogridge, Brillheart, Russell, McGrew and Gharrity, Ruel; Jones and Schang.

St. Louis 1, Chicago 0.

ST. LOUIS, April 25.—(Canadian Press.)—Elam Vangilder, who won the only previous victory for the Browns this season, repeated his performance yesterday and the locals defeated Chicago, 1 to 0 He allowed the visitors but four hits. The victory gave the Browns an even break on the three game series as Monday's score was tied. Score:

Chicago.. .. ..000 000 000—0 4 1
St. Louis. .. ..000 100 00x—1 8 2

Leverette and Schalk; Vangilder and Severeid.

City League Meeting Held Last Evening.

At a meeting of the City Baseball League last evening it was decided to open the season on May 24. A double header will be staged both the morning and afternoon, an intermediate and a junior game being played on each occasion. The C.G.E. and Mercantile teams will stage the intermediate battle in the morning and the winner of this game will meet the Raybestos in the afternoon.

Girls' League Will Get Under Way Soon.

A reorganization meeting of the Girls' Soft Ball League will be held in the Chamber of Commerce rooms on Friday evening at 8 o'clock. This league was unusually successful last year and plans are already under way to get it going again as soon as possible All members of the executive committee as well as representatives from all teams wishing to take part in the schedule are requested to be present.

Largest Confirmation Class in 25 Years.

NORTH BAY, Ont., April 25 Canadian Press — The annual confirmation services in St. John's Anglican church were held on Sunday in connection with the visit of His Grace the Archbishop of Algo. a The class of 69 was the largest presented in the Diocese for 25 years.

SOCCER NOTES

The Peterboro and District Football Association met in the Board of Trade Rooms last night and a heavy session disposed of much laborious preliminaries, which always present themselves before the seasons' schedule can be got underway.

Everything is in readiness to open the 1923 schedule on Saturday next April 28, between The Thistle F. C. and C.P.C., King Edward Park, Referee Clark. Deputations were appointed at this meeting to interview other organizations to eradicate the ground difficulties. This cause has been a real trouble in the past, but this season it is hoped will remove all obstacles in this regard.

The City Council have generously placed the King Edward Park at the disposal of the P. and D. F.A. for all scheduled games under their jurisdiction.

The Scotsmen are proud of their victory here on Saturday last, and they deserve it.

Peterboro fans will be sorry to hear of the unfortunate accident to Bill Calder on Saturday at Oshawa Playing against Scarboro United in the Toronto and District 2nd Division. Bill had his leg broken in two places below the knee in the first minute of the game.

President J. Cairns was delighted to welcome back Fred Sutcliffe on to the P. and D.F.A. Directorate.

The Association are going to run the Gordon Cup series early and be able to play the final on May 24, (Victoria Day).

MILLION IN NEW BALL PLAYERS

By HENRY L. FARRELL
(United Press Sports Editor)

NEW YORK, April 25.—Almost a million dollars' worth of young ball players will be tried out this season in the major leagues. Most of them will make the grade not so much because they are great ball players but for the reason that the two big leagues are in desperate need of young blood.

Duties other than baseball which fell upon young men during the war tmes set the process of developing young player back about three years and it is just now that the minor leagues are beginning to turn out stars in large numbers for the faster company.

Every club in the two big leagues has one or more young players holding down important jobs, and in several cases pennant chances depend in a large part on how they deliver.

This is partcularly true with the St. Louis Browns, who have Robertson, a youngster, on third base, and Durst, another one, on first base. The fate of the St. Louis Cards also rests in a large part on how fast Holm, a college boy, comes in understudying Doc Lavan and how well Bottomly gets along at first base. The Chicago White Sox also stake their chances on Willie Kamm, the California third baseman, and Cleveland has two important places occupied by youngsters—Lutz at third base and Summa in the outfield.

The New York Giants have two big gambles in Jimmy O'Connell, the $75,000 outfielder, and Jack Bentley, $65,000 southpaw pitcher. If they deliver, the Giants ought to be in by the middle of August.

Miller Huggins, the manager of the New York Yankees, is a taciturn little man. He says very little and apparently hears very little of the criticism which has been his reward for giving New York two American League pennants and the greatest stadium in the world.

Huggins never answers his critics verbally, but he has found a much more forceful way of defending himself by silencing them with result sthat prove him right in most of the cases.

This spring Huggins was criticized because he ran a rather slip-shod training camp in which his players were allowed to do more or less as they pleased. He said they were experienced men who knew best how to condition themselves Huggins came north to start the season with six pitchers ready to work.

On the contrary, John McGraw ran the Giant camp with an iron hand. He prescribed a rigorous training schedule and forced his athletes in military fashion. Yet McGraw was ready to open the season he didn't have a pitcher in real conditon to work.

Huggins is staking everything on pitching to win another pennant for him and it would seem now that he obtained the objective of getting his hurlers ready for a fast start, regardless of the method in which it was done.

Lord Carnarvon, the deceased British achaeologist, considered in some circles as the victim of the spook of old King Tut, was better known as a turfman in England before he started digging in the Valley of the Kings.

His colors—scarlet, blue collar and white cap—were registered as far back as 1897, and his thoroughbreds won many events of note, although he never won one of the big classics. The first of his successes was scored in 1900, when the great Tod Sloan rode his Baldur to victory in the Ascot Stakes.

It is understood that his stable wil be retained and operated by his son.

As long as he doesn't have to make weight, Benny Leonard, the lightweight champion, may engage in three or four big outdoor bouts this summer that might bring him in close for a half million dollars.

He has prospects for three bouts in his own class and one with Mickey Walker, the welterweight champon. Benny can make 135 pounds, but he is not strong at that weight. However, catchweights probably wil prevail if he fights Lew Tendler, Sailor Friedman or Charley White, as they are not keen about making the weight themselves.

Johnny Dundee and Rocky Kansas are the only leading candidates for the title who are legitimate lightweights.

BRITISH GOLFERS ARE A DOUBTFUL QUANTITY

LONDON, April 24 (Canadian Press). — Early season golfing competitions and the approach of the Walker Cup competitions find the games's ancestral homeland most pessimistic over the question of the paucity of British professional golf, while amateur prospects, considered more difficult to analyse, seem equally dark.

The advance guard of the team from the United States, which will compete for the Walker Cup, arrived yesterday. The United States team will meet the Oxford-Cambridge Golfing Society team at Rye next Saturday.

The British team is composed of E. W. E. Holderness, Cyril Tolley, Roger Wethered, C. V. L. Hooman, R. H. De Montmorency, and Ellis, Briscowe, Darwin, Gillies, and Mellin.

The early season's competitions played in the chilly late spring weather, which is usually uncomfortable even for England, has resulted in the widest discussion of the question of British golfing talent.

On Saturday a team of the leading men players was nearly defeated by women players in the annual competition between women and men at Stokepoges. Tolley was the star of th day by halving a match with Miss Joyce Wethered, the woman champion, after giving her half a stroke. But Tolley's feat was counterbalanced by one member of the men's team losing by 7 up and 6 to play to a woman opponent.

Both the early season professional tests, the Roehampton tournament and the qualifying round for the Daily Mail's Thousand Guineas tournament, resulted in a triumph for the old school, Alexander Herd, the 55-year-old dean of the game, and George Duncan, who has been playing in championships for fifteen years, carrying off the honours.

Abe Mitchell, upon whom many depend to turn aside the attacks of the United States players Gene Sarazen, Walter Hagen, and Jock Hutchinson, and who is the leading star to join the professional ranks since 1913, now seems to be a distinctly receding luminary, after a dazzling existence on the highest pinnacle of the game for two years. All the trouble is with putting. Every day the professionals get shorter and shorter in their green shots, and the fear is everywhere expressed that the British game is suffering from a malignant recurrence of the old-time malady, "putting paralysis."

Last week's competition at Purley has been characterised as the worst exhibition of putting ever seen at a gathering of professionals, 100 of them. Strong men like Edward Ray, Harry Vardon, and James Braid drove straight as arrows down the fairways, sometimes 500 yards, with two powerful swings, and then ignominiously crept up to the cup with puerile putts, measurable in inches or feet. Vardon took four putts on the first green and Ray needed three for two yards at one hole, while Mitchell seemed hypnotised whenever the caddy handed him his putter.

Why not tire assurance?

THE man who has that assured dependability which Dominion Tires give him misses nothing of the pleasures of touring.

With his car Dominion Tire-shod he knows he has the utmost tire service that can be put into a tire by resourceful and determined makers.

Unlike extra quality in anything else he buys, this assured dependability—super service—adds nothing to his Dominion Tire costs.

Dominion Royal Cords —with the white strip

Dominion Nobby Tread —the fabric tire

Dominion Tires

Built for Canadian roads

DOMINION RUBBER SYSTEM

Opio Theatre

Starts Thursday

ROBERT Z. LEONARD Presents

MAE MURRAY

—IN—

Jazzmania

Story by Edmund Goulding

A Photoplay of Syncopation and Splendor

It's Dazzling
It's Cheerful
An Eye-full
An Ear-full

Capitol Concert Orchestra Direction Florence Gladman

LAST TIME TONIGHT

Gloria Swanson

and Antonio Moreno in

'My American Wife'

Love - Horse Races Beautiful Women

NEW REFORM GOVERNMENT

RANGOON, April 25.—In his inaugural address before the Burma legislative council here, Sir Harcourt Butler, governor of Burma, defended the motives and policy of Great Britain, and urged the newly-elected members to co-operate with the administration in effecting the reforms set forth in the new constitution. The present council, now holding its first session, is the first body to be elected under the Burma reforms act.

"Today," said his excellency, "we inaugurate together the new regime. Burma is a good country for an optimist. Favored by nature, it has vast undeveloped resources, a fertile soil, a wealth of minerals, great forests, large waterways, a population of one of the most attractive in the world and one of the best educated in the East. There is a national spirit and a national character, which may at times run riot, but which in the end will help to build up a nation."

GENEROSITY UNAPPRECIATED

LONDON (United Press).—Sitting in the main business street of Bromley, a well dressed man tossed chocolates and cigars to passersby. He had boxes of both. Police made a friendly call and the man declared himself to be the prime minister. The "something for nothing" gentleman is under medical care.

A CAUSE OF TROUBLE

When filling the oil reservoir great care should be taken to see that no foreign substance gets into the lubricating system. Tiny bits of waste sometimes work into the system and fill some of the smaller oil lines, shutting off the oil supply entirely.

REGENT

LAST CHANCE TO SEE

WHERE IS MY WANDERING BOY TO-NIGHT?

A picture that brings Life's sweetest memories.

Coming Thur., Fri., Sat., Jane Novak in THE SNOWSHOE TRAIL

PRICES - - - 11c, 16c, AND 20c

Clarified Cheese

Again this year we have contracted for the total output of the Warsaw Cheese Factory, the only Factory in the Dominion making Clarified Cheese.

Last year every pound of Cheese made by this Factory was sold in Ontario by our Salesmen and through our Retail Stores.

This year we expect the Factory will make 200,000 Pounds of this Cheese, and that we will have no difficulty in disposing of it.

This will not curtail our Buying of Standard Cheese.

CANADIAN PACKING COMPANY LIMITED

3 RETAIL STORES

Cor. Hunter and George Sts. Phone 361

George St. East Dominion Bank Phone 163

Cor. Dundas and Park Sts. Phone 397

COLLEGE BASEBALL IS MUCH IMPROVED

By HENRY L FARRELL
(United Press Sports Editor)

NEW YORK, April 24.—Some most interesting comparisons of college baseball as against the professional game were made recently by L .W .St. John, athletic director of Ohio State University and one of the best baseball coaches in the Western Conference.

St. John expresses the opinion that the best teams of the Western Conference play as smart a game of baseball as the Class AA professional leagues, but in mechanical ability they are only on a par with Class B or C league teams.

Better coaching on scientific and "inside" baseball have brought about great improvement in college baseball in the last ten years and have equipped the players better technically and advanced them farther in strategy hen they report to the coach, he says.

In a analysis of the college game, the Ohio State director says:

"The big fault with the average players is a weakness at the bat, which can be explained in two ways. Primarily, the collegian is not on a par physically with the athlete who has come up through the professional ranks to the Class AA or major league teams. Professionals in the big leagues are, for the most part, a wonderful bunch of athletes from the physical standpoint. The other factor contributing to the weakness of college batting is the ignorance of the fundamentals of batting.

When the college player is given the proper sort of coaching, the average batter can be boosted from 100 to 150 points and in some cases even more.

"Varsity players display their greatest ignorance at the plate in not knowing how to start their swing and when to break it. Tris Speaker, manager of the Cleveland American League club, and one of the greatest outfielders and batters of all time, is one of the best examples of the proper form of starting his swing and breaking it. Watch Speaker through a season and you will discover that he rarely strikes out. The answer is that he is always ready and set at the plate to hit the ball. By the time the ball has nearly reached the plate he knows whether it was good enough to hit at, and if not he can easily break his swing.

"Not one college player in fifteen knows this trick. Too many of them are 'pick' hitters. They have their minds made up before the ball is thrown whether they'll hit at it or not.

"College players commit errors of form in standing too close to the plate and in not keeping their weight properly balanced while at bat, thus hampering them in following through. They also fail to keep their elbows down, thus interfering with a free swing.

"A college team, in view of these faults, is lucky to have five or six fair hitters."

Efficient coaching is attributed by Mr. St. John to the great improvement that every one admits has been brought about in the college game and figures out his point.

ADVICE TO THE LADY MOTORIST

How to Keep the Hands Clean While Operating Your Car.

In removing a heavy tire or demountable rim it is not necessary to lift it clear in order to remove the valve stem from the fellow. After all the clamps (or locking ring) are loosened, the wheel should be revolved slightly, holding the body of the tire away from the wheel. The tire will come off of itself. Unfortunately there is no easy way to replace it. The tire must be replaced with a straight lift.

Many people, ladies especially, object to doing needed work around their cars because of the necessity for dirtying their hands. Canvas gloves, costing 10 or 15 cents a pair, offer a very good way out of the difficulty. They are easily cleaned, a simple dipping in gasoline being sufficient. If economy in gasoline is an object they may be readily washed with laundry soap and water, but a little washing soda will be helpful in removing the excess of oil.

Dip Hands in Oil

A useful precaution whether canvas gloves are used or not, is to dip the hands in clean oil, or to use the squirt can, working the oil thoroughly into the skin. The oily dirt obtained from the mechanism of an automobile is particularly difficult to remove, because the oil carries the dirt into the pores, where soap and water cannot reach it. If the pores are already filled with oil the dirt cannot work in, but stays on the surface.

By the same token, oil is a good means of loosening any dirt already there. Work it thoroughly into the spot and wipe off all you can before washing the hands. This makes the removal of the dirt very much easier. By no means use gasoline for the purpose. It dissolves the dirt and carries it deeper into the pores. Even wiping the hands on a cloth or waste wet with gasoline is not recommended, but fresh oil on cloth or waste is good.

How to Wash Hands

And now a detail as to how to wash the hands. Do not wash both palms and backs of the hands at once, as the dirt from the palms will be carried into the more delicate skin of the back, and some of it will lodge there. The proper method is to apply soap (mechanics' soap is advised) to the palms alone, rubbing it in thoroughly, and rinsing it off repeatedly until the palms are clean. Then the backs can be washed in the usual way and much cleaner hands will result.

WHO SETS THE RE-SALE VALUE?

By Lansing Toms, Associate Editor, The Used Car Journal, Detroit, Mich (Reprinted from the January issue of the Used Car Journal)

Most everyone uses "Resale Value" as a sales argument, but do you really know what Resale Value is? How it is determined, who sets it and why it fluctuates?

Resale value is the criterion of the medium priced automobile, by it is indicated the approval or disapproval of the only real authorities on automobiles, the public.

The public set the resale value of every automobile, not any manufacturer or group of dealers, but the mass of owners set the price they will pay for a two-year-old Ford touring car, or for a three-year-old Chevrolet.

This price (and it will not vary $25.00 except in the case of a particular individual) indicates the value that this or that make of car has actually given to its mass of owners.

And that is the secret of Resale Value. You know that, as far as specifications are concerned, there is little difference between automobiles of the same class.

They have practically the same amount of iron, same tires, starters, wheelbase, horsepower, gear ratio, etc.

But the fact remains that the public will pay more for a 1919 Ford touring than a 1919 Chevrolet touring even though the Chevrolet cost more when new.

And the reason they will pay more for one used automobile than another is that the mass of owners have found that one particular make of car delivers more value per dollar than other makes of cars.

Resale value will fluctuate with the seasons and the demand, but the ratio of resale value on one car as compared to another will stay throughout the year. The only variation in this will be when one car improves or deteriorates, then this ratio will change.

Used cars take a big depreciation the first year. This is because the first depreciation is in good part made up of manufacturers' and dealers' profits. After the first year the depreciation follows more nearly the actual physical depreciation of the automobile.

Upon inspection you will find that in the first year, the public will pay almost as much for a used Ford as a Chevrolet or Overland which means that the owners of either of these cars must suffer a great deal bigger depreciation than the Ford owner.

After the first year the public will pay more for a Ford than a Chevrolet and very little more for an Overland then a Ford. In other words the Ford has consistently throughout its life a great deal higher Resale Value than either of these two cars, and the Ford owner thereby suffers less loss in dollars due to depreciation.

DRAFTED BY CHINESE NAVY

MANILA, P. I., April 25.—The yacht El Aguila, formerly owned by the late Senator Mark Hanna, of Ohio, is soon to be seen in action as a Chinese gunboat on the Yangtse river, according to Chau Chiaco, a local Chinese firm which has just purchased the craft from the Philippine department of the United States army for $6,025.

The yacht was built in 1892 and was named the "Commanche." It was taken over by the navy during the war and the name changed to the "Frolic." Later it passed to the army, and again became El Aguila.

PURCHASING AGENTS MEET

CLEVELAND, April 25.—A huge display of merchandise and materials will be held in connection with the eighth annual meeting of the National Association of Purchasing Agents here on May 15 to 18. Practically all of the 4,200 members are expected to attend.

VICTORY VS. CLEAN SPORTSMANSHIP

(By HENRY L. FARRELL)
(United Press Sports Editor)

NEW YORK, April 25 (United Press).—Some of those who hold that football does not warrant the important place it holds among college undergraduates should stop and ponder over a few words spoken by Percy Haughton when he took over the coaching job at Columbia:

"It will be my purpose to teach the men what they should learn in order to better prepare them for life after they leave the university. If I can do that, if I can contribute toward qualifying them for the finest type of citizenship, I will be satisfied."

Football, as it is being conducted now at many of the major universities, is far removed from the old game in which the main essential was considered to win at any cost. The virile quality which football exacts of a young man can be turned to other purposes than the mere running and stopping of the ball.

Tad Jones has had several disappointing seasons with the Yale football team. Old grads yelled for his scalp and critics said he spoiled wonderful prospects, but Jones holds on.

In reply to critics he said after the close of the last season that he might be considered a failure if he was to be judged on the games won and lost by the Yale team, but he was not directing football merely for the purpose of winning every game.

He said he felt that he had succeeded in a vastly more important mission in that he had sent out on the field a team of gentlemen, a team of fine sportsmen and a bunch of boys who were being trained under the most trying conditions to act the same way in after-college days.

* * *

It will be remembered that Charley Bueil, the guiding genius of the Harvard team, went into the last game with Yale in a very bad physical condition. One or two hard falls would have removed him from the lineup and it had been proved earlier in the season, if it needed proof, that Harvard was not the efficient football machine without Bueil that it was with the smart little general in command. Instead of playing the old game of "getting him out," the Yale players purposely "went easy with him" and they lost the game.

Far after it has been forgotten which team won the 1922 Harvard-Yale game, that sparkling piece of sportsmanship will be remembered and the impression it made on all who heard about it will do more moral good than ten touchdowns would have done for Yale.

* * *

Ethics of all sport are changing continuously for the better and it might be made the subject for a sermon in that it must be an indication of an improvement in civilization and a growing inclination not to take advantage of the other man.

Even in the prize ring, where the finer sensibilities may be slow to penetrate, a cleaner spirit of sportsmanship is prevailing. It is seldom that a boxer will put the final punch on a helpless opponent and instances where the winning boxer has appealed to the referee to interfere and prevent a knockout are too numerous to mention.

* * *

Professional sports are bound to get cleaner as years pass. Nearly every athlete who takes up some sport as a profession has the advantage of some high school training and the coaches who are getting hold of high school athletes are nearly all college men, whose naturally will pass on to their charges the lessons they learned themselves in college about personal conduct on the field. The effects are already being noticed and they will become increasingly apparent as time goes on.

* * *

Gentlemanly conduct on the field should never be confused with "niceness." Real men observe the spirit as well as the letter of the rules, and bullies respect neither.

America's reputation for clean sportsmanship avoided a nasty affair at the last Olyumpic games in Antwerp. One of the weight men on the American team appeared one afternoon on the field bearing the number of a teammate who had injured himself the day previous and was unable to compete.

One of the London sport writers in the press-box noticed the "mistake" and called the attention of an American writer to it. The athlete was withdrawn.

Asked later why he hadn't done something about it himself, the Englishman said he knew it was a mistake and the Americans would be sportsmen enough to correct it without a complaint.

THREE VOWS ARE KEPT BY WOMAN LEGISLATOR

JEFFERSON CITY, Mo., April 25—Mrs. Melcene Smith, of University City, one of the first women to be elected to the Missouri Legislature, came to the sessions this year with three resolves, all of which she kept.

"One was that I would not miss a session," she said; "another that I would not mar the desks in the house by placing my feet thereon, and the third that I would not expectorate tobacco juice on the floor."

At the close of her first session, Mrs. Smith observed that there is no reason why the average woman, with some little experience in public affairs, should not be as efficient as a legislator as the average man. She is convinced that the election of a considerable number of women lawmakers would be a distinct advantage to the state. The new member, Mrs. Smith contends, should not be charged with sponsoring too many measures.

Mrs. Smith states that she was impressed with the fact that the men do not resent the coming of women to the legislature. "I supposed women would be regarded with good natured tolerance, but such was not the case, at least with the really worth while men. I wish to acknowledge the helpful and generous direction and assistance from the more experienced legislators," she added.

Mrs. Smith has an ambition to become sheriff of her county. She believes she could put all law violators to flight and make the county "a modern Sahara" as far as the enforcement of the eighteenth amendment is concerned.

Importance of "Boots"

Because of flying stones or sticks, it is important to inspect the leather covering or "boots" which protect the universals and other parts. A torn boot will cause the lubricant to leak out, giving entrance to dust and dirt.

THE "TROUBLE SHOOTER"

Shows How to Adjust Tune up Motor for the Season's Running.

By E. H. SCOTT

This article gives practical, step-by-step instructions to the motorist who wants to reduce his repair bills, get more power from his motor, and eliminate trouble during the coming touring season.

Overhauling the Lubrication System

In the winter months, few engines receive the care and attention they should, with the result that a thorough inspection and checking up is necessary if you want to have trouble free service in the coming months. During the next few weeks, I will explain in detail the necessary work you will have to do to put your car in first class condition for the touring season.

Perhaps you may be one of those who have an engine which seems to "make" oil, in other words, the oil level is as high or nearly so, when you finish a run as it was when you went out. The explanation is that an excessive amount of gasoline is finding its way into the crankcase, and while the oil level shows plenty of oil, you really have a mixture of gasoline and oil, which is of very little use as a lubricant.

During the winter months considerable condensation takes place in the crankcase, and when you drain off the old oil, you may be surprised to see a small quantity of water is drained off also. The air drawn through the radiator contains a large per cent of moisture during the cold weather. Some of this air is drawn through the breather pipe into the crankcase where it immediately condenses, causing an accumulation of water in the crankcase.

After you come in from a run, the first thing you generally do is to have a wash to remove the dust and grit accumulated on the road. This same dirt and grit is also being drawn down into the crankcase through the breather pipe, and before long you have quite a quantity of it mixed with the lubricating oil.

Dust, grit, water and gasoline are not the best lubricants in the world for a motor, yet at the end of say 800 miles running, you have in the lubricating oil a large amount of these substances. They all combine and form a slimy sludge, which causes all kinds of trouble, blocking the oil pipes, the oil strainer, and getting into the bearings and on the cylinder walls, causing rapid wear.

Now perhaps you understand why I have placed the draining and flushing out of the crankcase at the head of the list of things to be attended to before the heavy touring season commences.

Unscrew the drain plug and allow the old oil to drain off, then replace the plug and pour about a gallon of kerosene into the crankcase. Now turn the Ignition Switch off, then turn the engine over with the starting motor for about a minute, or if you use a hand crank, swing the engine over smartly for about three minutes. This will swill the dirt and sediment down.

Once again remove the drain plug and drain off the kerosene, then get under and remove the oil pan and strainer. Thoroughly clean the pan and the depressions in it, and see that the strainer is free from lint and sediment. It is absolutely necessary that you REMOVE THE OIL PAN after flushing out the engine with KEROSENE, otherwise it is impossible to be sure of getting it all out of the crankcase before filling up with fresh oil. If any kerosene remains in the crankcase, it will dilute the oil again.

When replacing the pan first screw up each bolt finger tight, then with a spanner, turn each bolt half a turn at a time until you have them all tight. After this, fill up with fresh oil to the correct level. Before you start the engine under power, turn it over twenty or thirty times with the Ignition Switch off, to get the oil worked into the bearings and cylinder walls.

This is the most thorough way to clean out the crankcase, but need only be done like this once or twice each season. During the season, you should drain every 500-700 miles, flush out with three-fourths of a gallon of LIGHT LUBRICATING OIL, NOT kerosene, then refill with fresh oil. NEVER flush out the crankcase with kerosene unless you take off the oil pan, when you can be sure of removing all kerosene.

OFFENDER'S INCOME MAY MEASURE FINES

STOCKHOLM, April 14.—An unusual system of adapting criminal fines to the income of the offender, as well as to the seriousness of the crime, is one of the unique provisions in the proposed revision of Sweden's criminal statutes which has been recommended to the government by the Criminal Law Commission.

Attention often has been called to the unjust operation of fines fixed within narrow limits. To the wealthy man such a fine in no way served as a deterrent, while to the poor man it often became a punishment out of all proportion to the seriousness of the crime.

The principle of the proposed amendment, which will doubtless be accepted, is that the punishment by fine for any given offense shall work with the same effectiveness upon persons of various economic status. There are to be two bases for fixing the fine, the novelty being that the amount is divided up into daily payments, instead of being lumped in one sum. The degree of enormity of the crime is to be indicated by the number of days used as multiplier in the calculation, while the other factor, the sum to be paid each day, will vary with the financial means of the offender. These amounts may vary from 25 cents to $250.00 a day. The number of days shall not be less than one nor more than ninety.

Another humanitarian principle in this provision is that the payments need not be made in unbroken succession, though there must be at least ten daily payments a month for any given conviction.

Whenever failure to pay the fine ensues, the sentence may be commuted to imprisonment, though under the proposed amendment consideration will be given by the court to the question of whether such failure came through contempt, negligence, or was involuntary through unavoidable financial difficulties.

Another legal novelty in Sweden recommended by the Criminal Law Commission is the treatment of those who have violated the law of the land in such a way that the offense does not involve moral turpitude or personal dishonor. Instead of being imprisoned or sentenced to penal servitude, such offenders shall simply be placed in detention or "custodia honesta," the Swedish term for this punishment being "arrest." The periods of "arrest" may vary from three months to life, and the persons thus detained shall be cared for in institutions especially provided for them.

MARRIAGE A LA MODE.

A Czech bride's girl friends gather at her home on her wedding eve and twine a rosemary wreath for her, each adding a twig and a wish for happiness.

At a wedding, a girl must break a vase at the bridegrooms feet. The pieces are collected and if any ever are lost, husband and wife are, by custom, considered free, unless another vase is broken, like the first one.

HOLLAND TO CELEBRATE

THE HAGUE, April 25.—To celebrate the 25th anniversary of the beginning of the regin of Queen Wilhelmina, festivals will be held this summer and fall throughout Hosand.

The attachment of the Dutch people to the house of Orange and the personal devotion of the nation to the queen is expected to result in an enthusiastic display of love and loyalty.

The celebrations will depict not only the present prosperity of the land, but the past welfare of Holland under the House of Orange will be set forth by pageants, historical processions, etc.

The festivals will present a picture of whatever is most characteristic of the various provinces of Holland. The costumes of the peasants, the picturesque backgrounds afforded by the cities themselves, the quaint old-fashioned sports, such as tilting at the ring, etc., will show the charm of Holland in a novel way. Not only are the more important cities of Amsterdam, Rotterdam, The Hague, etc., planning festivities on a large scale, but even the smaller towns and villages will vie with one another in doing all they can to make the celebrations a success.

MEDICAL CERTIFICATE FOR ENGAGED COUPLES.

MILAN, April 25. — (Canadian Press).—A resolution urging that engaged couples obtain, before marriage, medical certificates containing simple eugenic information was passed unanimously at a meeting of leading Milan physicians yesterday. The doctors did not propose that such certificates be made compulsory by law or that the granting of marriage licenses be conditional upon a clean bill of health.

MARRIAGE A LA MODE.

The gypsy bride always carries a white standard, no matter how colorful her costume may be. Among the Austrian gypsies all wine at the wedding feast is served in white cups which are given to the bride as part of her dower.

Make the Home Springlike With Flowers

Fresh supplies Daily of Cut Flowers, and Blooming Plants of all kinds—Prices always reasonable—Quality always right,

Peterboro Floral Co.

347 GEORGE STREET
Phone 159-456
Lights and Sundays 1683

THEATRES

AT THE ROYAL.

IRENE CASTLE SURPASSED BY NO OTHER ENTERTAINER

From the Yukon to Cape Town, from Tokyo to Petrograd, the popularity of Irene Castle is surpassed by no other public entertainer. All the world knows her. Men and women of every walk in life are as familiar with her name a with their own. There isn't a person in America or in Europe who doesn't know Irene Castle.

Famous for her art, as a creator of new and charming modes, as a sportswoman and athlete, Irene Castle has established a reputation that will be remembered for generations to come.

Few indeed are the names that can equal that of Irene Castle as a box-office attraction, and her personality is equally as attractive. For Irene Castle is of the type of vivacious feminity that radiates good cheer and happiness. She has youth, good looks, attractiveness and the faculty of making friends.

Everywhere that dress is the keynote of woman's charm, the frocks and wraps worn by Irene Castle are used as models. She started the vogue for bobbed hair and to-day millions of American women are wearing their hair in that fashion

Tres chic say the French of a woman of Irene Castle's charm and personality. Wonderful, say Americans, and every man and woman in America will flock to the theatres where Irene's pictures are shown.

At the Royal last time to-night.

AT THE GRAND.

The Machan Sisters Stock Company followed their success in "Cappy Ricks" Monday night by their equally successful production of the famous play, "The Rosary" before an appreciative and fairly large audience at the Grand last night.

The very adequate cast given the production was featured by the work of Raymond Poore in the part of Father Kelly. Miss Rosalind Machan played a difficult dual role in the parts of the wrongly suspected wife and her sister and impressed the feminine section of the audience with her gowns. Miss Gloria Machan, seen here two seasons with the Rex Stock Company, scored again in an ingenue role as Father Kelly's neice. The supporting cast was very effective.

To-night the company will present the farce "Before Breakfast" as its farewell offering.

JAZZMANIA" AN ELABORATE FILM

"Jazzmania" is the title of the latest photoplay in which Robert Z. Leonard will present Mae Murray, and in it the popular star has more opportunities for histrionic and costume display than has yet fallen to her lot in the pictures she has made. The new Metro photoplay is scheduled for presentation on Thursday at the Capitol Theatre, where it will begin a run of three days.

Miss Murray's new picture is partly a costume play. The star is seen as the Queen of a Balkan kingdom which is beset by enemies. A revolution is impending; and she flees to America .Her love of novelty makes her an ardent lover of jazz and when a former subject advises her to return to her country to rescue the women and children who are being mistreated, she decides to go back. She rescues the kingdom and turns it into a republic, where jazz keeps Madame President and her subjects in good humor.

Of course there is a love story involved—more than one, as a matter of fact. With such a quartette of handsome actors as Rod La Rocque, Robert Frazer, Edward Burns and Jean Hersholt, Miss Murray will make more than one feminine heart beat with envy. And all are exceptionally fine actors, too.

The photoplay is based on a story by Edmund Goulding.

SPEND HUGE SUMS FOR GERMAN SKYSCRAPERS

BERLIN, April 25.—Berliners are hardly less agitated about the high exchange on the dollar and pound than they are about the increasing height of buildings on Unter den Linden.

The buildings which are soaring upwards are all bank structures. That makes it even harder for the German with depreciated marks, for he feels that the bankers have in some mysterious way manipulated exchange to his disadvantage. To the average Berlin man, the high office buildings are monuments to war profiteering. German architects, especially those who have no commissions for high buildings, foresee another Wall Street district along Unter den Linden in the vicinity of the university, the state opera and the old palace. They predict that St. Hedwig's church, just south of the opera house, will soon be swallowed up as Trinity church is, and almost completely hemmed in by overshadowing office buildings.

Two skyscrapers have already made their appearance on Unter den Linden. At least Berliners call them skyscrapers. They would be lost alongside a New York monster as they really are only about ten stories, and their upper floors are well camouflaged under receding tile roofs, which lessen the discord with surrounding buildings of only half the height.

But Berliners insist the wonderful skyline of Unter den Linden is already ruined. One of the bank buildings is near the Brandenburger gate. The other is near the opera house. Unter den Linden, with its wide grass plot and bridlepath in the center, is so spacious that buildings of great height will not darken the boulevard. But the cross streets are narrow. One of the new bank buildings is at the corner of Charlotten Street, which is so narrow that tenants are complaining bitterly of the lessening of their light and air.

Under the pre-war regulations there were no buildings permitted in Berlin which exceed five or six stories, and there was little steel used in consctruction. Most of the banks have found themselves pressed for space under the frantic financing which has been brought about by post-war conditions, and are adding floors to the tops of their buildings. In some cases steel is used, but most of the extensions upward are of masonry alone.

With the disappearance of the Emperor and the great military organization, Unter den Linden has become far less of a parade ground than it was under the old regime. Berlin is growing westward. The better residences are springing up miles west of Unter den Linden, with the result that it is ceasing to have importance as a retail street. Motor transportation is carrying well-to-do Berliners far west of the Tiergarten to Grunewald, Wansee and even to Potsdam.

Friederich Street and other narrow retail streets which cross Unter den Linden are also becoming less important as the result of the shifting of the better residence centers to the westward. The better theatres and cafes are also moving westward. The state opera house, which was built in the time of Frederick the Great, is so old-fashioned and has been reconstructed so often that it will probably be replaced in a few years by a new building much nearer to the homes of operagoers.

GRAND TONIGHT

Machan Sisters & Co.

Presents

"BEFORE BREAKFAST"

A Farce Comedy Built for Laughter.

PRICES: 25c, 35c, and 50c

Seats on Sale at Box Office.

GETS PRESENTATION AT MARK STREET CHURCH

At the close of a splendid concert given by the Mission Band of Mark Street Methodist Church, their leader was asked to take the chair, when the following address was read to her:

To Mrs. Payne (Band Leader):

Dear Friends,—It is with feelings of gratitude and appreciation, that we take this opportunity of expressing our sentiments toward you, in some tangible way.

During the past year you have endeared yourself to us, by your willingness to render us help.

As the leader of our Mission Band you efforts have been untiring. The fact of your living so far away has made the work very strenuous for you, but you have performed your task very cheerfully.

As a mark of our esteem and a slight token of our good will, we ask you to accept these flowers. The poet said: "Flowers are lovely, love is flowerlike." "Friendship is a sheltering tree." These flowers will fade and die, but it shall not be so with our love and friendship for you, it shall ever remain, pure and fresh and sweet.

(Signed on behalf of the Band),
OLIVE WEASE,
BERNICE DOXSEE.

Mrs. Payne made a very suitable reply, thanking the Band for their co-operation with her and the pleasure her association with them had given her.

ROYAL

Last Chance To-Night.

Heinz Productions presents

Irene Castle

In NO TRESPASSING

from the novel "THE SHIP-BUILDER" by JOSEPH C. LINCOLN

An Edwin L. Hillyard production

Also a Western Drama and Good Comedies. Admission—Afternoons 10c and 15c. Evenings—15c and 25c. War Tax Included.

"Economy is the Easy Chair of Old Age"

Dutch Set Onions, 2 Lb. 35c
Multiplier Onions, 2 Lb. 25c

Medium Size Garbage Can
Extra well made, of heavy Galvanized, with tight-fitting lid. Reg. $1.25. Special for 90c

New Laid Eggs 30c dozen
Fresh Dairy Butter, Lb. 37c
Fresh Creamery Butter, Per Lb., 40c
Blue Rose Rice, 3 Lbs., 25c
2 Lbs. Meaty Prunes 25c
Lima Beans, 4 Lbs. 25c
Hallowe Dates, Lb. 10c

Good Assortment of Brooms, Scrub Brushes, Whitewash Brushes, and All Housecleaning Necessities.

Choice, Ripe Bananas, Oranges, Grapefruit, Lemons, Pineapples, Head and Leaf Lettuce, New Beets & Carrots, New and Old Cabbage, Cucumbers, Crisp Celery, Ripe Tomatoes, also Extra Choice Potatoes.

NEW MAPLE SYRUP, Quart 75c - Gallon $2.75

FITZPATRICK & GERAGHTY
Charlotte and Park 'Phones 491-2110
Rubidge and Dalhousie 'Phones 481-2111

LET THE
Home Furnishing Co.
FURNISH YOUR HOME! FURNITURE, HOUSE FINISHINGS, CARPETS, RUGS, STOVES, CARRIAGES, BEDS AND BEDDING.
OUR PRICES ARE GUARANTEED THE LOWEST IN THE CITY. CASH OR WEEKLY PAYMENTS.
HOME FURNISHING CO., 208 CHARLOTTE STREET.
H. FLORENCE, Prop.
26d-109-1538

Local News

DR. T. P. McCULLOUGH,
Eye, Ear, Nose and Throat Specialist, 166 Brock St. Phone 36W. dtf

DR. F. O'REILLY
Physician and Surgeon, 281 Park Street. 'Phone 890. Hours 1 to 3, 7 to 8.30. 26d 108 1537

MURRAY STREET CHOIR
The Murray street church choir will meet for practice this evening at 9 o'clock.

TAXI LIVERY.
Two seven passenger McLaughlin cars. For good service, telephone Herb. Stinson's Taxi Livery. Phone 480 garage and residence. dtf

ROBSON AND PENROSE.
We will give you good service. Local and long distance hauling. Parcel delivery. 'Phone 832W, 832J, 414, 415 Dublin street. 26d-109-1582

DEPEND ON US.
We are here to prove our motto, "For Better Vision," as we have for 16 years in Peterborough.—A. A. Fowler, Phm.B., Registered Optometrist, 373 George Street. t-f

S.O.E. EUCHRE PARTY.
A progressive euchre party under the auspices of Lansdowne Lodge will be held in the S.O.E. Hall on Friday, April 27. All members and friends welcome. Refreshments. 1d-98-1853

RUMMAGE SALE.
The Women's Guild of St. Luke's Church will hold a rummage sale on Tuesday, May 1st, at 221 Hunter West. Doors open at 9.30. 3d-25-28-1856

A BUSINESS MEETING.
A business meeting of St. Andrew's congregation to deal with matters of great importance will be held in the lecture room this (Wednesday) evening at 8 o'clock. Every member and adherent is asked to attend.

A CORRECTION.
In the report in yesterday's Examiner of the death of Mrs. J. Renwick, the address from which the funeral will take place at 2.30 p.m. tomorrow should have read 576 Harvey street. Reference to Mrs. James E. Henderson should be to Mr. James E. Henderson of 265 Burn-

SALE OF FANCY WORK, ETC.
The Women's Guild of All Saints' Church are holding a sale of fancy work, aprons, dresses and children's wear, home-made cooking and afternoon tea at 173 Simcoe street (next Adamson & Dobbin) on Thursday and Friday, afternoon and evening, April 26 and 27. 1d-99-1584

GREAT BARGAINS IN TYPEWRITERS AT NELSON'S.
332½ George Street.
Phone 229W and 1139W
1 NEW Portable Underwood.
1 Second-hand Portable Underwood.
1 Used No. 5 Oliver, A1.
1 Empire, good shape.
1 12 inch. Underwood. Big bargain.
1 Wide Remington, slightly used.
We have arranged with Canadian rebuilders whereby we can meet or do better than others' prices.
Don't throw away your Used Machines—Save them.

Birthday Gifts
There is no Gift that is more Suitable for a BIRTHDAY than a piece of JEWELRY.
Everybody likes Jewelry for it is such a lasting Gift.
There is an average of 55 Birthdays in Peterboro City every day.
Ask to see the Gifts that are very new for a Birthday Gift.
Prices from $1.00 to $10.00
Warne Bros.
PHONE 180
Diamond Hall
349 George Street

SEWING MEETING.
There will be a sewing meeting at the Children's Shelter tomorrow.

MANLEY BROS.
General Carting, Local and Long Distance Hauling. 'Phone 855w.—206 Lansdowne Street. 48d-w s-125-1415

HIGH SCHOOL STUDENTS.
Now is the time for special coaching in Latin and French. Best methods. Apply Dr. Meyers, 'phone 2017J. 3d-23-25-27-821.

A POSITIVE GUARANTEE.
With every pair of glasses sold. We are here every day in the year to back up that guarantee. 18 years in Optical Business in this city. Over 40,000 satisfied patrons. A. A. Fowler, Phm.B., Toronto University, Eyesight Specialist, 373 George St. dtf.

BICYCLES— BOYS—BASEBALL
You have the boys, we have the bicycles and baseball supplies. Let us get together and make the happiest combination in the world.—WHITE'S CYCLES & SPORTS Ltd., 174 Hunter street west. Open evenings. 3d 23 25 27

AUCTION SALE.
Thursday, April 26th of household furniture and furnishings at house of Miss Kincaid, 559 Harvey street. Furniture, stoves, floor coverings and etc. No reserve. Sale commences 1.30 p.m. W. J. Hancock, Auctioneer. 2d-21-23-25

PAPER COLLECTION.
The Christian Mothers of St. Peter's will collect papers, magazines, rubbers and tires on Wednesday, May 9, instead of April 26, as previously advertised. Please have parcels convenient for those calling. 2d-21-25-1804

41 YEARS OF AGE.
In the report of the death of Samuel Stewart in yesterday's Examiner his age was erroneously given as 71. The late Mr. Stewart was 41 years of age.

NOTICE.
All tickets for the Gymnasium Pageant must be reserved at the Grand Opera House. Plan now open. 1d-98-1800.

PAPER COLLECTION.
The Queen Alexander Home and School Association will collect papers Friday, April 27th. Please have paper ready. 'Phone 1906W, 1648J, 1687W. 1d-98-1857.

RUMMAGE SALE.
George street Ladies' Aid will hold a rummage sale, on May 3rd, at 221 Hunter street. Kindly send donations Wednesday afternoon. Those wishing parcels called for phone 818J 3d25 28 1 1851

WANTED
For the Norwood Methodist Church, a choir conductor and organist combined, or a conductor who will assume responsibility for securing organist. Apply by May 4th, to G. A. Brethen, Norwood. 1d98 1850

NOTICE.
The regular monthly meeting of the 57th Chapter, I.O.D.E., will be held Thursday afternoon, April 26th, in the officers' quarters at the Armouries at 3.30 o'clock. Mr. Mowat will address the meeting. 1d-98-1857.

ELIZABETH ISABELL BELL.
The funeral of the late Mrs. Elizabeth Isabell Bell will be held from D. Belleghem and Sons' funeral chapel Thursday, April 26. Rev. P. H. Neville of Bridgenorth will conduct the service at 2 p.m.

Y.W.C.A. ACTIVITIES.
4.30—Junior Boys.
4.30—Babies' Class.
4.30—Intermediates and Junior Dancing Class.
6.00—All senior and advanced classes. Special rehearsal at the Grand Opera House at six o'clock sharp.

WHARF INUNDATED.
The Street Railway wharf is at present receiving its annual spring soaking. The water is about one foot below the level of the highway, and apparently dropped several inches last night. It is unlikely that the trouble experienced last year will be repeated and the street cars are making the loops without any difficulty.

WOMEN'S ART ASSOCIATION.
The last lecture of the season will be given by the Rev. R. B. Grobb on "Palestine" on Saturday afternoon at 3.30. The tea hostesses will be the members of the Programme committee, and the hand loom, which has lately been purchased, will be on exhibit. All fees unpaid now due. 1d-98-1858.

ST. ANDREW'S CHOIR CONCERT.
The Choir of St. Andrew's Church will give their Annual Anniversary Concert in the church on Monday evening, May 7th. An interesting programme has been prepared. The Choir will be assisted by Miss Gorrie, soprano, the Imperial Male Quartette, Mrs. C. D. McClelland, reader, and others. Tickets, 35c, and may be obtained from members

ORCHESTRA REHEARSAL
All memberso of the orchestra in preparation for the competition festival are asked to be in attendance at the Conservatory to-morrow night at 8 o'clock.
Will all those intending to assist in meeting the expenses of the said organization please leave their contribution with J. M. Greene, Charlotte Street, by Saturday, the 28th.

OBITUARY

MRS. ELIZABETH HOOPER.
On 23rd April, at the family residence, 158 Dublin Street, Elizabeth Warmington, wife of Thomas Hooper, Sr., passed away at the age of 86.
The deceased was born in Cornwall, England, in 1837, moving later to Buckland Filleigh, Devonshire, near Exeter, where she was married to Thomas Hooper in 1859, coming to Canada in 1873 and settling in Peterborough in which vicinity she remained for the rest of her life.
The late Mrs. Hooper leaves to mourn her loss, three sons, Walter and Thomas H. of this city, and William of Orillia, and two daughters Mrs. C. Cheverill of this city and Mrs. T. Cunningham of Orillia.
The funeral was held from the residence of Mr. Thomas Hooper, 181 Dalhousie Street, to Little Lake Cemetery. The officiating clergyman was Rev. W. Harold Young, and the pallbearers were Messrs. J. L. Turner, R. Fair, P. Alexander, J. Dutton, J. Fowler, and A. J. Johnston.

Dumble's Big Auction Sale
FIRST DAY
Tuesday, May 8th 2 p.m. - Ashburnham
ONE-TENTH DOWN, Balance 5 Yearly Payments. Interest 5 per cent.
SECOND DAY'S SALE
Tuesday, May 15th at 2 p.m.
ON DUMBLE AVENUE
ONE-TENTH DOWN. Interest 5 per cent.
THIRD DAY'S SALE
MANNING AVENUE.
9 Lots. Same Terms.
224-24 27 29 31 3 5 7 10 12 14 17 19
21 24 26 28 1 3 5 88 10 12-s m w

Read the Want Ads.

INDIAN TRIAL RESUMED HERE

Argument in the Case Involving Treaty Rights and the Local Indians

The County Court stage was reset this afternoon for the resumption of the trail of ten Chemong and Alderville Indians who were charged three weeks ago with having and catching fish out of season contrary to the Game and Fisheries Act. At the former hearing the Indians had formally pleaded guilty, and the trial was adjourned for three weeks for argument and to enable the solicitors for the accused to enquire into the rights of the Indian in respect to hunting and fishing, and their liability under the Ontario statute prohibiting fishing during the closed season.
F. D. Kerr, K.C., Joseph Wearing and J. F. Strickland represented the Indians and G. W. Hatton, K.C., the Crown.
Mr. Hatton recalled at the opening of the case that the facts set out in the charges had virtually been admitted by the Indians. When arraigned they refused to plead, claiming that they were not subject to the jurisdiction of the court.
Mr. Strickland, speaking first, declared that the Indians, particularly those of Chemong or Curve Lake, had been led to believe by an officer of the Fish and Game Department that they could fish at all times of the year in waters adjacent to their reserves.
"The Indians further contend that this court is not competent to deal with cases of this kind because they claim and have always claimed that they were outside the regulation of the Department," Mr. Strickland said. "We must appeal for the rights of the Indians to fish and hunt for their own use largely on that traditional claim. It is not a case of enforcing the law, we say, but of persecuting the Indians."
Crown Attorney Hatton for the prosecution said that it didn't matter for what purpose the fish were caught. The question was whether the regulations under which the charges were laid against these Indians were contravened that is whether they had in their possession or caught bass and lunge contrary to the Act. Anything the Inspector may have said could not alter the law. It was his duty to prosecute any person he found committing offences against that law. Indians were not excepted in any way under the Fish and Game Act, Mr. Hatton pointed out. The Government was doing all it could to ameliorate their conditions of life and had been so doing since Confederation.
"Only in to-days papers we read that the Dominion government has voted $3500,000 towards the education of the Indians of this country, and for the provision of nurses to take care of them when sick," said Mr. Hatton.
All the Indians were in a comfortable position, the Crown Attorney continued, referring to the "latest frocks of the women" and the appearance of the men. Some of them have motor cars and motor boats. Roads are built for their use and they dont have to portage canoes as they did years ago between Chemong Lake and the Little Lake, in Peterborough.
Mr. Hatton asserted that the Indians must be amenable to the law, and must submit to penalties imposed for contravention of it.
Mr. Wearing admitted in defence of his Alderville clients that he could not dispute the judgment of Mr. Justice Riddell in the case of Sero vs. Galt, who found that everyone now in Canada was subject to the general law of Canada unless specifically excepted. Mr. Wearing believed that the law was an absolutely unjust one in so far as these men were concerned. They had every right to sympathy in regard to their old treaties.
In those days the Indians were a great nation, and they believed the British Government what it said when it promised that the rights of Indians would be maintained for them. That tradition had come down to the present. But, Mr. Wearing said, the Riddell judgment was a stonewall against an action in a lower court and redress, if any was gained, would have to come from a superior court or the Government.
Each Indian was fined $10 and costs, Magistrate Langley taking a lenient view of the case, and simply wishing to warn the offenders.

Indians Will Appeal.
Dan. Whetung told the Examiner at the conclusion of the trial that the Indians will appeal the case and carry it to the Attorney-General, and will possibly seek relief from the Dominion Government if necessary.

IMMIGRATION INCREASED LARGELY DURING MARCH
OTTAWA, April 25.—(Canadian Press). — Immigration increased twenty two per cent during March as compared with March of last year Immigration from the United States decreased.

BIRTH.
O'BRIEN.—To Mr. and Mrs. Wm. J. O'Brien, 61 Highlands Avenue, Toronto, at St. Mary's Maternity Hospital, on Wednesday, April 18th, 1923, a daughter (Margaret Mary).

MARRIAGE A LA MODE.
The Spanish girl's trousseau is started soon after her birth. Relatives and friends begin contributing to it long before the girl is old enough to think of suitors.
Thus it represents the handiwork and affection of several years and numerous individuals.

Society

The members of the Women's Patriotic League of Ashburnham who have achieved a reputation for success in anything they undertake, lived up to their record last evening in the very enjoyable and popular card-party given under their auspices in the G.W.V.A. Hall. Attended by over three hundred people, the evening proved a successful and entertaining affair in every particular. Dozens of pennants, and ferns and flowers on the musicians' stand and the small tables, provided a bright and festive note, and the refreshments served were exceptionally attractive and dainty. Salads, jellies, sandwiches, rolls cake and coffee were much enjoyed at the little tables, prettily centred with petalled green and white baskets and cut flowers. During the evening, a vocal solo, heartily encored, was rendered by Miss Ina Allen accompanied by Miss Stella Shearer.
Prizes for bridge were won by Mrs. A. E. Coulthard and Mr. S. T. Medd. Consolation awards went to Miss H. Lytle and Noble Kelly. In five hundred, the winners were Mrs. A. W. Clysdale and Mr. Harry Huffman, with consolation prizes to Mrs. O. M. Steer and Mr. Chas. Brown.
Mrs. R. H. Parsons, president of the League, was general convenor, and received loyal support and assistance from every member of the society Mrs. J. M. Gemmell and Miss E. Scott had charge of the bridge tables; Mrs. F. Sedgewick and Mrs. A. C. Gray of the five hundred tables; Mrs. T. H. Glover and Mrs. H. Morgan of the refreshments; Mrs. S. H. Holden of the musical programme; Mrs. Carlton Perry of the card prizes, and Miss M. J. Calcutt arranged the pretty table decorations.
Funds raised this card party will be used for the development of the Armour Hill Memorial Park recently purchased by the Women's Patriotic League of Ashburnam.
Mr. R. A. Brown is in Quebec for a few days.
Miss Ina Allan is spending the next two weeks in Toronto, the guest of Mr. and Mrs. T. Johnston.

GYMNASIUM OF Y.W.C.A. BUSY PLACE JUST NOW
The gymnasium of the Y.W.C.A. is a busy place just now. During late hours and all through the evening, crowds of seniors, juniors and little boys and girls are practising for the big coming event, the Pageant which is to be given at the Grand Opera House on Thursday and Friday evenings of this week. The offices, the basement, the little side rooms at the 'Y' have all been pressed into service to hold the many 'props' that are required for an affair that includes four hundred people in its staging.
With military precision, classes of senior girls were going through wand drills and club-swinging exercises a tthe 'Y' gym last night. Timed to a nicety, their movements to the bright music, gave the effect of a dance rather than a prosaic exercise.
The girls in the moonbeam dance are as light and graceful as swallow in their slimy, misty draperies, and the butterfly dance is a light, airy thing of glancing shades and tints. Costuming for the different numbers has been carried out to the minutest detail, and the gysy dance is particularly effective, with its rapid movement, its birght, flashing colors, the vigor and grace of its action.
Among the junior members is the jaunty Highland Fling, and the funny dance of the Golliwogs, with jerky steps. The babies have the "call of the oriole" in interpretive measures, and the intermediates do the always popular Sailors' Hornpipe. A classic number is the Autumn Flowrs dance, with its bright foliage and flashing colors, while "Sassy Sue" is a cute thing of quaint costuming and cunning poses.

GIVES T. J. PARROTT FREE CIGARETTE LICENSE.
A free cigarette license for six months was given to T. J. Parrott, who has a little notions stand in the Toronto Bank lane entrance on Hunter Street, by the Council on Monday. In applying for it, Mr. Parrott wrote that he had been eighteen years in Peterborough, and in spite of his physical disability, had managed to provide for himself. He asked for the cigarette license because the cold weather cut short his selling season.

A TRIBUTE
In the passing of the late Mrs. David McGrath, whose funeral was held Easter Sunday, East City (especially the north end, the community in which she lived), has lost a very dear and valued friend. In religion, the late Mrs. McGrath was a Roman Catholic, an ardent worker and a faithful member of her church.
Always ready to help in sickness and trouble, and a friend to old and young, she has left a vacancy hard to fill, but a beautiful memory of a life well spent, as she scattered seeds of kindness in her pathway.
Took her home to meet her daughter
Who had passed on before;
And one by one we'll meet her there
On that bright and happy shore.

Took home one dear old life-long friend,
So good and kind and true,
On her sure word you could depend,
Such faithful friends are few.

Took her home to the Shepherd's fold,
Across the silent river,
To one of the mansions Christ foretold,
To dwell with Him forever.
"May each of us be as ready."
THREE WHO LOVED HER.

Y.M.C.A. Financial Canvass This Week
THERE are no doubt many friends of the Association who may not be called on during the week who would like to assist in the work. Contributions would be gladly received at the Y.M.C.A. or by the Treasurer, Mr. J. J. Turner.
Pledges to be paid later at the convenience of the contributor may be mailed to the Y.M.C.A.

SPEAK ENGLISH AND YOU WILL HAVE A GAY TIME
PANAMA (By mail to United Press).—"Any girl who speaks English can have a wonderful time in Maracaibo," is the tidings brought by Miss Cecilia Cooke, a resident of the Venezuelan metropolis, recently arrived in Panama with her father, who came to be treated in Panama Hospital.
"Since the oil companies began to work on a big scale in Venezuela" she explained, "there are lots and lots o. young engineers and managers living around Marcaibo. Whenever they have a holiday or a week-end they come in Marcaibo for dances and parties. The girls who speak English are very much sought after."
Miss Cooke herself, pretty 20-year-old daughter of an Englishman who married into one of the distinguished families of Venezuela, speaks English, Spanish and French with equal fluency.

BIRTH.
EASON.— To Mr. and Mrs. Wm. Eason (nee Ethel Walsh), Bethune street, April 19, at 363 Sherburne street, Toronto, a son. (Still born.)

LATE WANT ADS.
200 EGG PEERLESS INCUBATOR hot water, running order; also Leghorn hens, 1 and 2 years old. Mander, Western avenue. 3d100 907

Dr. Goodwin
Chiropractor
Palmer Graduate
106-108 Barrie Building
Lady Attendant. Phone 471
Hours: 10-12 a.m., 2-4 and 7-8 p.m
Office closed Tues. and Thurs. Eves

Mother
The most wonderful Picture in the world. Have you a good Picture of Mother? Has she a good Picture of you?
Remember Mother on Mother's Day, Sunday, May 13th.
The Roy Studio 140½ Hunter Street
"THE PHOTOGRAPHER IN YOUR TOWN"

ITS CONFIDENCE THAT DOES IT
Going Strong
We enjoy being busy, and this week is certainly full measure of it, Our more and more popular month-end sale is the cause. Here's some items that will help keep it going:

Bacon
Tip Top Bacon, nicely streaked sugar cured, lb. 35c

BREAD
Beautiful White Loaf, Large 16c
VITA-MOR, the new Nutritious White Loaf, each 12c
Community 100 Whole Wheat, each 13c
(Bread delivered with Grocery Orders to any part of the City, Free of Charge)
Genuine Marrowfat Peas, 2 Lbs. 25c
Marrowfat Peas, 3 Packages 25c
Genuine Lima Beans, 2 Lbs. 35c
Lentils, Lb. 20c
Matches, 400's, 3 Boxes 25c

Grape Fruit
Our wonderful quality brand Dozen - - - 85c

NUTS
Broken Walnts, Lb. 40c
Valencia Almonds, Lb., 40c
California Diamond Budded Walnuts, Lb. 40c
Freshly Roasted Peanuts, Lb. 20c
Mixed Nuts, Lb. 20c
Gunn's Potted Meat, per Tin 5c
French Mustard, Jar 10c
Chef Sauce: This is an extra good Sauce for hot or cold meat, also especially good on fish, at, Bottle 25c
Lazenby's and Shippma's Fish Paste, Jar 25c
Libby's Pork and Beans, 2 Tins 25c
Pickled Beets, Large Bottle 25c

Porter S. White Co.
Phone 208 334 George St.

Annual Stock-Taking
Sale of Groceries
Big Reductions For Last Few Days of This Month
You will make Big Saving in money, we make Big Saving in work, therefore it will pay us to Sell at Cost or Less.
Space and time will not allow us to quote prices
All Goods are Plainly Marked, you are welcome at all time to inspect our Goods and Prices.
You will not be asked to buy.
COME IN AND SEE OUR PRICES

The
Groceteria Stores
429 George Street
Corner George and Antrim Street
Corner Rubidge and Sherbrook Streets
Market Arcade

MAE MURRAY in
It's Dazzling
It's Cheerful
An Eye-Full
An Ear-Full
"Jazzmania"
CAPITOL
Now!

The Evening Examiner

PROBABILITIES
Light to moderate winds fine and a little warmer. Friday mostly fair and moderately warm.

VOL. LII., No. 98 PETERBOROUGH, THURSDAY, APRIL 26, 1923 PRICE THREE CENTS

KING BATTLES HARD TO HOLD SLAV KINGDOM

Separatists Threaten to Split Nation in Three Parts- Bookseller Heads One Faction.

REBELS GAINING

(By William Philip Simms.)

BELGRADE, April 26.—Alexander I, king of the Serbs, Croats and Slovenes, is going to have the battle of his life holding his kingdom together. In fact the battle has begun.

The Croats, Slovenes and Bosnians want autonomy. By autonomy I mean they want all the way from a republic to local self-government as individual states in the United States have.

Although the movement for autonomy had independent beginnings in Crotia, Sloevnia, Bosnia and Herzegovina ,it has now consolidated in a sort of bloc, dangerous to Serb ambitions.

Nobody in Jugoslavia thinks or talks anything else and the government or Premier Pachitch is profoundly disturbed.

For the whole trend of sentitment in the country to-day is toward breaking up into small self-governing states with but a nominal tie to Belgrade and King Alexander, and away from centralized power.

Bookseller Is Leader .

The leader of the separatists, or those who clamor for autonomy, is a bookseller in Zagreb ,named Raditch. You can remember it because it is pronounced almost exactly like the little red vegetable you have on your table these spring days. And you should remember it for it is going to figure in Balkan history if he remaines on the scene.

Raditch is the leader of the Croats. And the Croats, who live in modern northwestern Serbia, like most people in this part of the world, are peasants and very close to the soil.

So when not behind the counter of his bookshop in Zagreb ,Raditch may be seen dressed in peasant costume—sandals, embroidered stockings and all—making speeches to his Croat followers or talking to them in the fields and in their own dialect.

Here in Belgrade, Raditch is called a self-seeker; a bag of wind; a charlatan; a demagogue. They say he drives out of Zagreb in a high-powered motor car and changes into peasant costume just before reaching his destination.

Priest in Fight.

In Zagreb they say he is a patriot and very much in earnest. And to prove they really think what they say ,the Raditch, or Croat, party in the March elections made terrific gains, dealing a blow to the old Serb, or governing bloc.

The Croats had only 50 deputies in the old parliament out of a total of 417 members. To-day they have 70 out of a reduced total of 313.

The radicals—Premier Pashitch's party—and democrats together had 183 members in the old house. They have but 150 in the new. While the radicals won 16 seats the democrats lost 40 thanks partly to a bitter fight made on them by the radicals. So it is not expected the two parties will work together so well now when so much may depend upon it.

The Slovenes are led by a priest, Father Koroshetz. The Bosnians, who have made common cause with the Croats and Slovenes for political purposes, have 28 members. With the clericals 22 and the others who may be expected to join with them against the government, they form a dangerous bloc.

Religion enters largely into the fight. The Serbs are Greek Orthodox. The Croats and Slovenes are Catholic. According to the latest figures there were 5,460,000 Orthodox and 4,475,000 Roman Catholics, 345,000 Bosnians and about 750,000 others in the country. The Orthodox have not a very great majority —none, if the others unite against them.

Raditch says he is a republican but is willing for Crotia to remain inside Serbia as now defined providing she is given full autonomy. He would like a republic in Croatia and a kingdom in Serbia, the two being bound together about as Austria and Hungary formerly were.

Koroshetz would like Slovenia to be a state within a Serbian union.

GOOD HEMLOCK SLABS CUT SHORT, $4.75 PER LOAD. DINSDALE, PHONE 153.
12d-tfs-118

WANTED—A FEW GIRLS FOR DRAWING, WINDING AND REELING DEPT., OVER 18 YEARS OF AGE. APPLY BONNERWORTH MILLS.
10d 107 1849

CANADIAN NEWS AND SPORTS
A PAPER ESPECIALLY FOR CANADIANS, FILLED TO OVERFLOWING WITH THE LATEST NEWS OF CANADIAN EVENTS AND SPORTS, SUNDAY'S DETROIT FREE PRESS. ALL GOOD NEWSDEALERS.
1d-99

Builders' Exchange Rejected Agreement

Objecting to conditions which they declare to be unreasonable and drastic the members of the Builders' Exchange have decided to reject the agreement presented by the Carpenters' Union as the basis of their employment this season. The Union demanded a wage of seventy-five cents an hour, and while this item alone was questioned, it is understood that greater obstacles were found in clauses that imposed certain restrictions which the Builders would not accept. Local construction prospects are beginning to show the usual Spring activities. Three of the larger worker are assured and several other, still under consideration, may be added to the list of undertakings.

PREPARING FOR THE ELECTIONS

Local Conservatives Select May 16 as Date of Convention — W. F. Nickle Will Speak.

Wednesday, May 16, is the date fixed upon by local Conservatives for holding an open convention in Peterborough city, when a Liberal-Conservative candidate will be selected to contest the West Riding of Peterborough. Arrangements are also made for W. F. Nickle K.C., of Kingston to address the convention. A member of the present Ontario Legislature and a former member of the Federal House. Mr. Nickle is one of the best political platform orators in the province.

The foregoing programe was decided on last evening, when the executive of West Peterborough Liberal Conservative Association met in preliminary campaign organization session The meeting was featured by an atmosphere of optimism for reclaiming West Peterborough to Conservative allegiance. The executive was fully represented by both city and country chairman, all on the tip-toe of preparedness for the coming provincial elections contest in June.

A COMING EVENT CHOIR CONCERT

By the Choir of Trinity Church, Monday Evening April 30th.

The concert to be given by the Trinity Church choir on Monday evening next, should prove one of the most interesting and entertaining of the season.

The choir itself has given very special attention to the numbers on the programme allocated to them, and they will be assisted by Miss Jessie Tuite, reader, Mrs. George H. King, soprano, and Miss Edwina Palmer, violinist.

EXTENSIVE ALTERATIONS TO ST. ANDREW'S SCHOOL

A business meeting of St. Andrew's congregation was held last evening in the lecture room to consider extensive alterations to the Sunday school building of the church. It was the unanimous decision of the meeting to proceed at once with the work, which will include the transferring of a portion of the present one-storey structure into a building with two storeys and basement, capable of accommodating a number of separate class rooms for instructional purposes.

The building committee, of which Mr .J .John is convenor pro tem, includes Messrs. J. A McKone, B. Fowler, W. A. Richardson, Geo. Evans, Wm. Langford, J. E. Latimer, G Green, Jno. Hill, Jas. McIntosh, R. F. Raines and A. Weddell.

WHERE SHOULD PARIS DRAW THE LINE?
JUST HOW FAR THE STAGE BEAUTIES SHOULD BE ALLOWED TO UNDRESS IS A QUESTION PARIS FINDS IT HARD TO DECIDE. SEE SUNDAY'S DETROIT FREE PRESS. ALL GOOD NEWS STANDS.
1d-99

WOOD.
LUMBER BUTTS, $5.00 PER TEAM LOAD.
BROKEN WOOD, $4.00 PER TEAM LOAD.
ALFRED McDONALD LUMBER CO, LTD. PHONE 176.
3d99 1847

BARRELS OF LAUGHS
10 PAGES OF COLORED COMICS AND CUT-OUTS BY WORLD-FAMED FUN ARTISTS A LAUGH IN EVERY SQUARE INCH. GET SUNDAYS DETROIT FREE PRESS. AT ALL LEADING NEWSDEALERS.
1d-99

SCOTCH LASSIE IS FOURTH LADY OF THE EMPIRE

Lady Elizabeth by Marriage With Duke of York Ranks Next to Princess Mary.

THE ROYAL WEDDING

(By Chas. M. McCann, United Press Staff Correspondent.)

LONDON, April 26.— The Duke of York and Lady Elizabeth Bowes-Lyon were married at noon to-day in Westminster Abbey.

While the great bells of Parliament Square pealed the nation's joy at the union and millions sent up a thunder of cheers, the modest Scotch lassie who had entered the Abbey a commoner, emrged Cinderella-like, on the arm of her smiling husband, Fourth Lady of all England. At the wedding breakfast at the palace following the ceremony, King George dubbed the bride "your Royal Highness," and Lady Elizabeth became next in rank to Queen Mary, Queen Alexandra and the Princess Mary.

And just at the moment when the blushing bride and the popular straight-backed young Duke stepped from the massive abbey doors and started for their carriage, the sun, hidden two days behind disheartened clouds and showers, burst forth its rays striking upon the shimmering sheen of the wedding gown.

The five hundred toned bells of Westminster set up the pealing they maintained for three and a half hours and the Duke carried away his bride on a long ride through London streets where several millions saw them pass.

The wedding breakfast, the reception at Buckingham Palace and Bertie and Betty, despite the latter's new dignity, became just a happy pair of newly married lovers off on a honeymoon to Polesdonlacy in Surrey.

The great day dawned raw and misty, intermittent showers drenching the hundreds of thousands who had taken up positions of vantage in Parliament Square or along the wedding route. But undismayed at an hour long before royalty or the nobility that played the more intimate part in the ceremony was disturbed, the people sang songs and warmed themselves with flares. It was a British holiday .

A Blaze of Color.

Decorations, festoons, streamers, pennants, and flags that made the city along the route to be taken by the bride and groom a blaze of color, hung drenchingly in the morning moisture ,but the ardor of the thousands in the throngs could not be damped.

Other hundreds of thousands came pouring to join them with the daylight until it seemed millions of people must be moving towards the Abbey.

The long wait throughout the morning for crowds between the palace and Parliament Square was broken by the merriment of street performers who were shooed away nervously shortly before eleven o'clock. At exactly eight minutes past ,the big gates before the palace swung open and the King and Queen, accompanied by Prince George still a younger son than the Duke, drove out in a glittering glass coach designed that all might see them.

Queen Mary sat proudly erect, bowing and smiling in response to the cheers, even though her son was being married.

Five minutes later, amidst a craning of necks that interfered somewhat with the roar of cheers, the crowd saw the bridegroom, tight-lipped and smiling somewhat nervously with heightened color, drive from the gates, his brother, the Prince of Wales, as best man, grinning broadly at his side. An escort of clattering red trousered Hussars surrounded the gilt coach in which the Princes rode. The carriages proceeded down the Mall, swung into the Horse Guards' Parade, and thence via Whitehall to Parliament Square and the Abbey. Along the route, jammed almost motionless, the throngs paid homage to the Royal Family with hoarse cheers. Then came Lady Elizabeth with her father, the Earl of Strathmore, from their home on Bruton Street. The blushing pretty Scotch girl in her geogeous wedding gown of royal lace, was more confused than she might have been when she found she was to ride in resplendent state coach of gold and crimson.

Being a commoner before the ceremony, it had been planned for her to come to the Abbey in a simple carriage, but King George, carrying out the Cinderella tradition, sent the magnificent equipage designed only for Royalty.

Appearing somewhat nervous, Lady Elizabeth shrank into a corner of the coach and held her father's hand tightly as the carriage approached the Abbey.

But she managed a brave smile and many friendly nods as she stepped from the coach and entered the church.

The Final Details.

Outside the Abbey, on a temporary grand stand, nobility and society watched the last exterior details of the ceremony, while the people from positions less advan-

Continued on page 11.

MINERS SEIZE FULL CONTROL OF THETFORD

Asbestos Workers Institute Mob Law and Forcibly Eject a Corps of Constables.

CALL FOR HELP

THETFORD MINES, Que., April 26.—(Canadian Press).—The ejectment of forty special constables from the offices of the Asbestos Corporation by a mob of some 1,500 miners late last night, and a second forced departure from the town of Colonel MacNutt, as general manager of the Corporation, are two outstanding developments of the tumultuous situation here. The constables were forced to capitulate to the mob and leave for Sherbrooke, after they had been attacked with stones and a fire hose and had fired blank revolver shots over the heads of the insurgent miners.

The town is now in control of the men, and it is reported that assistance has been asked from the Dominion Government, and further assistance requested from the Provincial authorities, who were, through an agency, responsible for the despatch of forty specials.

The President's Views.

W. G. Ross, president of the Asbestos Corporation, stated last night that apparently the whole trouble had arisen from the fact that the miners at Thetford Mines resented an order by Manager MacNutt that they must stick to their job until the 5.30 whistle sounded, while they were especially angry at the laying off of some of the hands who were not needed at one of the crushing mills, with other complaints of equally trivial nature.

"It seems outrageous," said Mr. Ross, "that these companies, with millions of dollars invested in this territory, and paying enormous taxes to both Federal and Provincial treasuries, as well as to the local authorities, should be left at the mercy of a disorganized and disorderly mob at Thetford Mines. Conditions today at the Thetford Mines are as bad as those reported under the Communists in Russia."

Largest in World.

The mines of the Asbestos Corporation of Canada, the largest of their kind in the world, and with neighboring pits producing nine-tenths of the world's supply of asbestos, are located about fifty miles from Sherbrooke. Altogether 9,000 men are employed in the industry.

Secure Firearms.

MONTREAL, April 26. Canadian Press. — Striking miners at Thetford asbestos mines have raided all the hardware stores in the district and supplied themselves with firearms and have also seized quantities of dynamite with which they threaten to blow up the public buildings and the mining company's property, it was stated this morning by W. G. Ross, President of the Asbestos Corporation of Canada.

In view of the serious outlook the company has applied to Hon. L. W. Taschereau as Provincial Attorney-General, to take the necessary steps to give adequate protection to the company's property, as well as public property, and the lives of individuals, in the Thetford mines district.

Order Restored.

With the departure of armed detectives brought into the Thetford district in connection with the strike of the miners of the Asbestos Corporation of Canada, quiet was restored this morning. The miners had not returned to work, but men from neighboring mines, who went out in sympathy with them, when detectives appeared yesterday, had all gone back to the pits.

MIXED HARDWOOD AT $12 PER CORD
Mixed Hardwood cut 12 in. at $12 per cord. Also good body wood, $14 per cord. 'Phone 1027, or Black's Grocery, Cor. Dublin and George. 'Phone 506.
10d-t.t.s.-96

The Examiner Goes to the Relief of a Distressed Missie

Extract from a Young Lady's Diary: I feel so badly that I could cry. This morning, I lost my lovely ring, the one with the pearls that Dad gave me last birthday. I had it on when I left the house, but I took my glove off to get some car-fare out of my purse, and now it's gone. Am going up to put a Lost Ad. in The Examiner.

7 p.m.—Saw my advertisement in The Examiner "Lost" column. Hope somebody finds the ring.

Next day, 8 p.m.—Eureka! Went up to The Examiner Office and found that a man had returned my ring at noon. I'm so glad. I'll never be careless with it again.

Moral:, Advertise in The Examiner "Lost" column. It pays.

A VISITOR HERE

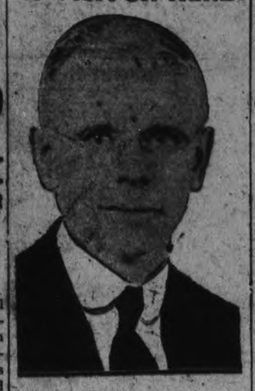

MR. GEO. H. HARRIS, Supervisor Field Service Bureau, in the City Attending Sun Life Convention.

FAMILIES ARE ON MOVE HERE

More Families Coming in Than Are Going Out—Situation Reversed.

More pople are coming into the city by motor transportation than are leaving it. This is the situation as revealed at the office of Mr. Ed. Cooney, who handles a large share of this business. The Examiner was told to-day that every time Mr. Cooney has taken a family away from Peterborough he has brought a family back. Last week he took one family's household goods to Galt ,and on the return trip he picked up two lots of furniture in Toronto—two families coming into the city for one leaving it.

At the presen time Ed. Cooney has five more orders on his books to bring people to Peterborough than he has to take families away. This situation was reversed last year.

HERBERT S. GOWAN RADIO INSPECTOR

Former Peterborough Boy Appointed Dominion Inspector For Large District.

KITCHENER, April 26.—Hubert S. Gowan of this city has been appointed dominion government radio inspector, confirmation of his appointment being received by him from Mr. Edwards at Ottawa. Mr. Gowan's duties will consist in the inspection of all stations in Kitchener and Waterloo and vicinity both receiving and sending. He will see that all stations have the proper license which can be obtained either from himself or the local postmaster

The unprecedent growth of radio in this district has made the appointment of a local inspector a necessity At the present time there are over 400 receiving sets and seven or eight transmitting stations .

Herbert S. Gowan is a former Peterborough boy, and a son of the late Dr. Gowan of Peterborough city.

UNITED FARM WOMEN'S DANCE WELL ATTENDED

The dance given last night in the G. W. V. A. hall under the auspices of the Peterboro branch of the United Farm Women of Ontario proved a very successful and enjoyable event. Over 200 people attended for dancing, which lasted until two o'clock, with excellent music provided by Eollis' four-piece orchestra. Sumptuous refreshments were served by the committee —of ladies, composed of Mrs. S. Redmond, the president, Mrs. G. H. Simpson, Mrs. H. A. Quinn, Mrs. F. Cann and Miss Helen Shaw.

A collection was taken up during the evening for A. Patterson, North Monaghan, who was burnt out recently.

MORE PETERBORO' MEN INVEST IN SHAKY STOCK

The Examiner was approached today by a man who bought a 1,000 mark bill at the market last Saturday for 50 cents. "How long will this pay my subscription for?" he asked

As marks are quoted at 43,000 for $1, this man's 1,000 mark bill is worth 2 cents and 3 mills. It was decided that the 1,000 marks would pay his subscription to 9 pages of to-night's issue of the paper and one column of another page.

In pre-war days this 1,000 mark would have paid a subscription to the Examiner for 40 years.

CATTLE MARKET

TORONTO, April 26.—(Canadian Press).—Receipts 940; trade slow. quotations heavy beef steers $7.50 to $8; butcher's steers choice $6.75 to $7.25; butchers cows medium. $3.50 to $4.50; calves $9 to $10; hogs select $11 to $11.25.

HICKS DROPPED ANOTHER BOMB

Charges Premier Drury With Attempt to Revive a "War Time Junker Group.

LONDON, Ont., April 26.—(Special.)—Andrew Hicks, former U.F.O. whip in the Legislature, dropped another boom shell here to-day, when he charged Premier Drury with an attempt to revive a "war-time junker group" and with treachery to Hydro-Electric Commission.

"Drury told the Farmer caucus that he intends to enter the Federal Cabinet after the Provincial election," added Mr. Hicks, who also charged that Drury proposed to bring R J. Fleming, Rowell and Sir Wm. Hearst into the Ontario Cabinet to "strengthen it."

EXAMINATION RESULTS AT THE COLLEGIATE

Following are the marks obtained by students in Form 1B Commercial Department of Peterborough Collegiate Institute at the recent examinations:

Joseph Tully 83, Nettie Hardie 74, Gertrude Doupe 74, Marion McLean 72, Arthur Bacon 70, Jack Thomas 64, Ira Franks 64, Rollie Colmer 63, Donald Davidson 63, Elijah Forbes 62, Mary Huston 58, Kenneth MacDuffee 56, Mildred Routly 56, Clarence Boorman 54, Gerald Routly 54, Harold Franks 54, Earl Huston 50, Elmer Aitchison 49, Jas. Johnston 48, Jack McClellan 48, Harold Agnew 48, Clare Murduff 47, Charlie Nixon 47, Gordon Welch 45, Mac Freeman 42, Adomadelle Guerin 23.

HOLLAND'S UNEMPLOYED COMING TO DOMINION

AMSTERDAM, April 26—(Special to the Dominion News Written by C. F. Crandoll)4—In the second chamber this afternoon the Prime Minister announced that the govednment would immediately begin the emigration of the unemployed of Holland to Canada. The emigration is being arranged by the Dutch Emigration League and the first families will sail as soon as the first payment of the Grand of 30,000 guilders which the Prime Minister has promised has been made.

$50 DAMAGE IN FIRE EARLY THIS MORNING

A fire in the early hours of this morning caused damage to the extent of $50 in the Rectory on Rogers street, the home of Monsignor McColl. The fire started at 2.55 a. m., and was caused by an incubator coal oil lamp .The loss is covered by insurance.

At 10.30 last night a short circuit in a motor in the Peterborough Lock Company's plant on Simcoe street, caused a fire which did only slight damage. The motor will be repaired. No insurance was carried.

ASK GOVT. TO PAY COST PROVINCIAL HIGHWAYS

TORONTO, April 26. — A large deputation representative of many municipalities in Ontario, will wait on the Hon. F. C. Biggs this afternoon to urge that the suburban areas be taken in under Mr. Biggs' bill to have the government assume the full cost of the Provincial highway scheme.

It was stated this morning that favorable consideration would likely meet the request.

SAYS POTATO PRICES ARE CONTROLLED BY COMBINE

OTTAWA, April 26. Canadian Press. — F. W. Pierle, potato grower of Grand Falls, N. Brunswick, in giving evidence this morning before a special committee of the House of Commons Committee on Agriculture, declared that potato prices and shipments to Cuba were controlled by a powerful ring which operated at both ends. Potatoes bought in New Brunswick at a dollar per bag of 165 lbs., were sold in Cuba at $4.50 per 180 pound sack.

GLASGOW ALDERMAN SCOFFS AT ROYALTY

LONDON, April 26. Canadian Press Cable. — When the Communist member of the Glasgow city Council last night began to rail against royalty, characterizing it as an "insane, brutal, monarchial system," and was hotly described by the acting chairman as a "low down cur" the meeting broke up in disorder.

CARGO STEAMER AGROUND.

SAN FRANCISCO Cal. April 26. —The cargo steamer Brush is aground of Cape Arago Oregon and her crew of 48 is being rescued in the lifeboats according to a wireless message hat was picked up to-day.

FLOWER SALE.
REAL BARGAINS WILL BE GIVEN IN CUT FLOWERS FOR SATURDAY. ROSES AND CARNATIONS. JORDAN BROS. BOTH STORES. GEORGE AND CHARLOTTE STREETS.
2d-99-1887.

Girls of Tender Years Parading Streets at Night

Editor, Examiner:

Sir,—What are our women doing in allowing so many young girls to perambulate the streets at night? There were few boys on the street, but there were in five blocks not less than fifty young things from 11 to 13 years of age just gadding about and loafing at nine o'clock at night, calling out to each other and making asses of themselves, as they are so well able to do. Stop singing "Where is my wandering boy to-night?" He is probably engaged in some healthy sport, but if you ask "Where is my wandering girl to-night?" you will find her out trying to vamp stray youths.

OBSERVER.

A DEMAND FOR HELP ON FARM

Fifty Applications at the Local Employment Bureau—Factories Busy.

That with fifty applications on the books for farm help there are a number of laborers walking about the city streets idle, is the report of the Peterborough branch of the Government Employment Bureau.

There are fewer men taking farm work than there were last year. Many married men find it impossible to live on the wages offered, especially in view of the fact that the work only lasts through the summer. When the building trade opens up it will absorb a large number of laborers, it is expected. The factories in the city are busy and are adding steadily to their staffs.

A speculative phase of the employment situation revealed at the Bureau is that a number of farmers' sons and others from the rural districts are registering for city work.

SELL ALBERTA COAL IN TORONTO AT $9

This Would Allow $1.50 a Ton for Profit and Local Delivery.

OTTAWA, April 26. Canadian Press. — "If I am right in my calculations, and I can see no error in them, Alberta coal of the best quality can be sold at retail in Toronto allowing $1.50 to cover profit and delivering locally, at $9.00 per ton," M. J. Butler, of Oakville, Ont., for five years Deputy Minister of Railways and three years general manager of the Dominion Iron and Steel Company, told the Comomns Committee investigating the coal situation this morning.

ENGINEERS' MEETING HAS BEEN ADJOURNED

Colonel Bayden of the Portland ement Association of Chicago, will address the local branch of the Engineering Institute on the evening of May 8th. The regular meeting will therefore be postponed until that date on account of Col. Baydens itinerary preventing him from being here before.

On May 10th the Annual meeting and election of officers for the ensuing year will be held. Any corporate members or juniors who have not received their ballots before that date will please communicate with the secretary.

PETERBOROUGH'S LAKES BEING WELL CARED FOR

The secretary of the Fish and Game Protective Association has received a reply to his request for fry and fingerlings to restock local waters. The Department assures him that Peterborough district will be considered when distribution is being made from the hatcheries.

LOCAL INDIANS PENALIZED FOR BREACH OF ACT

Convicted of Illegally Fishing, Ten Are Each Fined $10, With Costs of $7.00.

THAT TREATY CLAUSE

Fines of $10 and $7 costs each were imposed by Magistrate Langley Wednesday afternoon for breaches of the Fish and Game Act upon the following Indians: Alfreds Simpson, Noah Smoke, J. Simpson, George Gray, Isaac Beaver and Willard Smoke of the Alderville reserve and T. Taylor, A Johnston, D. Jacobs and J. Tobico of the Curve Lake reverve.

John Knott of the Curve Lake community who was charged with having assaulted Ira Toole of Lindsay, an overseer under the Department of Game and Fisheries, while in the execution of his duty, was acquitted.

The Indians who were penalized for illegal fishing intimated that they would carry their claims to some court of higher jurisdiction, if necessary to the Government itself.

Mr. F. D. Kerr K.C. who followed Mr. Joseph Wearing and Mr. J. F. Strickland in the defense of the Indians, said he was unable to argue that the law was not applicable to all persons living in Canada. He contended, however, that consideration should be given to the old treaties which the Indians had made with the King, one of which read that "while the waters run and the grass grow their hunting and fishing rights shall be preserved to them."

Nullifying Clause

A clause in a treaty made by Indians in Western Canada practically nullified the general terms of it, Mr. Kerr pointed out. The Indians were guaranteed certain privileges "subject to regulations." When the Indian chiefs put their crosses to that treaty they did not understand that their rights of obtaining food from nature by hunting and fishing would be taken away from them, and Mr. Kerr believed that the white men did not intend it to have that effect. It was absurd, he declared, that the Indians understood that they were agreeing to conditions of that kind, realizing that they would deprive children of the food, the fish and flesh whereby for generations after generation they had subsisted.

In conclusion Mr. Kerr said that what had been done hitherto by the Indians was with the tacit permission of the Government out of a spirit of benevolence and a sense of duty to the Indians. The enforcement of the law in the future was another matter, but in the present instance he pleaded for a minimum fine.

Had Been Warned

Mr. Hatton, Crown Prosecutor, replied that the Indians had been warned time and again that they must obey the law. Many of them even were game wardens and special game patrol officers appointed by the Department. No persons knew the laws better than the Indians themselves. They were permitted to fish, but an exception was made during the closed season which they were required to observe.

The Government has hatcheries

(Continued on page 11.)

WANTED—WOMAN BY THE DAY, WITH KNOWLEDGE OF COOKING. HOOPER'S CENTRE STORE.
3d-101-1871

BULK SEEDS
WAVY SPENCER SWEET PEAS, PER OZ. 30c.
BEST MIXED LAWN GRASS SEED, 50c.
FULL SUPPLY OF STANDARD VEGETABLE SEEDS, 5c. PER PACKAGE, 10c. PER ½ OZ., 20c. PER OZ.
LAWN AND GARDEN FERTILIZER PER PACKAGE 50c.
PETERBOROUGH FLORAL CO.
16-99-1875

Y.W.C.A. PAGEANT

YOUTH, COLOR AND LIGHT, in
Human moonbeams dancing under colored spots;
Gauzy butterflies in a many-tinted maze;
Autumn flowers wreathing young, moving forms.

WITH FUN, FANTASTIC, FURIOUS, in
Singing gypsies, stamping to loud tambourines;
Quaint figures bowing to "Sassy Sue" music;
Animated golliwogs in brilliant reds and green.

COMBINING GRACE, EASE, AGILITY, in
Musical dumbell and singlestick drills;
Stirring Highland Fling and Sailors' Hornpipe;
Wand, club, reed and Swedish exercises.

ALL IN THE PROGRAMME FOR THE COLORFUL, BRILLIANT PAGEANT OF THE YOUNG WOMEN'S CHRISTIAN ASSOCIATION AT THE GRAND OPERA HOUSE, TONIGHT AND TOMORROW NIGHT. OF ESPECIAL INTEREST TO PARENTS. DON'T MISS IT.

FOR SALE

Brick House, central, complete with plumbing furnace, West side, garage, good lot $3,900.00

6 Acres with Frame House, close to City $2,200.00

Frame House, 6 Rooms, two-piece plumbing, South, easy terms $2,000.00

New House, all complete with hardwood floors, good lot, North $5,600.00

New House, all complete, hardwood floors, West side $5,300.00

TAYLOR & HOWDEN Real Estate. Phone 1402 144 Hunter Street

TYPEWRITERS

TYPEWRITERS — REPAIRS, Supplies; guaranteed repair work. Standard Typewriter Service. 163 Simcoe street. Phone 1935J. 26d105 364

AUTOS FOR SALE

FOR SALE — ONE 6 CYLINDER McLaughlin car, in perfect running order; must be sold; telephone 45w. 3d99 867

COUPE CAR FOR SALE — A1 condition; will sacrifice; owner leaving the city. Apply 160 Antrim. 2d100 909

FOR SALE — NEW CAR — SATisfactory reason for selling. Apply Examiner for address. 3d101 914

'19 FORD TOURING, STARTER, Hassler shocks, 5 wire wheels, in A1 condition; cheap for cash. Apply 401 Wolfe street. 3d99 853

FOR SALE — FORD CHASSIS, 1-1-4 h.p. motor, 2 1-man tops, steering suitable for boat, and auto springs and parts. Apply 726 Harvey street . 3d24 26 28 861

NEW FRANKLIN CAR FOR SALE —The greatest snap ever offered in Peterborough in a new Franklin car. See the above at Brown's Garage, Water street. 3d101 1885

ARCHITECTS.

W. & WALTER R. I. BLACKWELL — Architects. Office, Bank of Commerce Building, corner of Hunter and Water Streets. Telephones, Office, 1506J; Residence, 1872.

W. H. BARRY—Architect. Plans prepared for Monumental, Commercial and Domestic Buildings. Office, 539 Gilmour street. Phone 567.

BARRISTERS AND SOLICITORS

GORDON & O'BRIEN—Barristers, Solicitors, Notaries. Money to loan on easy terms. Special attention to Patents and Trade Marks. Phone 319. G. M. Gordon, J. A. O'Brien. Mr. G. M. Gordon will be at his Office every Saturday during the Session.

S. Y. HEDD—Barrister, Solicitor Notary. Office over the Dominion Bank, corner of George and Simcoe Streets. Telephone No. 52. Private funds to loan at current rates upon easy terms.

PECK, KERR & McELDERRY, Barristers, Solicitors and Notaries, Office, Water street, Peterboro. Money to loan at the lowest current rates of interest on easy terms of payment. H. A. Peck, F. D. Kerr, W. J. McElderry.

O'CONNELL & CORKERY — Barristers, Solicitors and Notaries. Money to lend at the lowest current rates of interest. Daniel O'Connell, John E. Corkery, Hunter street, two doors west of the Post Office.

DUMBLE & JOHNSTON—Barristers, Solicitors, etc. Office, over the Toronto Savings and Loan Company, George St. D. W. Dumble, K.C., W. Johnston.

A. E. DIXON—Barrister, Solicitor, etc. Office, Hunter st., (entre Steele. Entrance next to Medill's drug store.

HALL & HALL—Barristers, Solicitors and Notaries Public, Hunter Street, Peterboro, west to St. John's Church. Money to loan at the lowest rates of interest. E. E. D. Hall, Basil D. Hall.

MOORE & WEARING — Barristers and Solicitors, 498 Water Street, opposite the Post Office. Money to loan at the lowest current rates of interest. Jos. Wearing, M.A.

R. R. HALL—Barrister, Solicitor, etc. Peterboro, Ont. Office, corner of Hunter and Water streets, over the Canadian Bank of Commerce. Trust Funds to loan on easy terms of payment.

JAMES FORDYCE STRICKLAND—Barrister, Solicitor, Notary Public. Money to loan. 575 Water street, Peterboro. Phone 191.

WILFRID F. HUYCKE, Barrister, Solicitor, Notary Public. 505 Water Street. Telephone 588.

MEDICAL.

DR. BUCHANAN, F.R.C.S., Edinburgh; M.R.C., Eng.; L.R.C.P., London. Eye, Ear, Nose and Throat Specialist. Hours, 9-1; 2-4 p.m., and 7-9 p.m. Phone 516 Office, corner of Water and Murray Streets.

T. GEORGE LOUDON, M.D., C.M. Physician, Surgeon and accoucheur. Office, 201 Brock street. Phone 1565. Office hours, 9 to 11 a.m., 2 to 4 p.m., 7 to 8 p.m.

MONEY TO LOAN.

We have funds to loan on Real Estate Security at the lowest rate. GORDON & O'BRIEN. Phone 319.

MONEY TO LOAN ON IMPROVED farm and city property. Apply Hall and Hall, 116 Hunter Street, Peterborough. 26d-67-733

OSTEOPATHY.

DR. BRUCE E. MARSHALL—Osteopathic Physician. Office, 242 Hunter street. Hours, 9 to 11, 2 to 4 p.m., 7 to 8 p.m. Telephone 116.

DRS. WALMSLEY & SETTLE—Osteopathic Physicians. Office in Sun Life Building, corner of Hunter and Water Streets. Entrance 154 Hunter Street. Phone 649 Office Hours, 9 a.m., to 5 p.m.

DR. MARY E. DAVIDSON—Osteopathic Physician, 308 Charlotte street, corner Rubidge street, Peterborough. Hours: 10 a.m.-12 n.; 2 p.m.-5 p.m. 'Phone 1616W.

FOUND

FOUND—A BAG FULL OF VEGEtables, rolled off a delivery car in front of 211 Park street (south of the De Laval). Owner may have same by calling at the above address and paying for this advt. 1d99 1886

WORK WANTED

WOMAN WANTS FAMILY washing, terms moderate; would do mending if required. Apply Examiner for address. 3d101 908

NOTICE — HENRY BROS., CARpenters and builders. Estimates given on new and repair work. Hardwood flooring a specialty. Phones 1024 or 2009W. 14 Murray street. 78d175 1909

WALTER SINDON — LET ME estimate the painting of your house before the flies come; also paper hanging and graining. Phone 459J. 418 Water street. 6d100 787

BOARDERS WANTED

ROOM AND BOARD FOR TWO ladies. Apply 162 Antrim Street. 3d101 928

WANTED—TWO RESPECTABLE young men boarders; south end. Apply at Examiner for address. 3d100 885

ROOM AND BOARD FOR ONE or two ladies or gentlemen; terms reasonable; also use of phone. Apply at Examiner for address. 3d99 845

ONE OR TWO GENTLEMEN boarders wanted; large front rooms; very reasonable and very central. Apply at Examiner for address. 3d101 930

NOTICE

NOTICE—CHIMNEYS AND FURaces cleaned. Phone 1851W.

VIOLIN INSTRUCTIONS — A McKeown, 698 Harvey street. 3d26 28 1 881

TEAMING, GARDENS PLOWED, manure $1.75 per team load, and wood $6 per team load. Apply 530 Concession street. 3d100 890

WILL TAKE A SECOND HAND touring car in exchange for $150 radio set Phone 1612W or call 286 Edinburgh St. 3d100 896

WINDOW CLEANING — J. A. Foster. Phone 1763J. Storm windows taken down. 26d107 417

NOTICE — JAMES DELINE — Box 72 Brownton P.O., plastering and general building contractor. 6d100 785

PEEL'S GARAGE — 225 LAKE ST Phone 1288J. Ford motor valves cleaned and ground, $3.25. All other makes of cars and repairs in proportion. 7d14 17 19 21 24 26 28

F. BARRETT — CONTRACTOR and builder, alterations and repairs —hardwood floors. 72 Benson avenue. Phone 1764J .26d712 554

NOTICE — P. H. DUNFORD — Plumbing contractor, estimates given on new and repair work. 121 Stewart street. Phone 556J. 26d119 769

NOTICE — HENRY BROS, CARpenters and builders. Estimates given on new and repair work. Hardwood flooring a specialty. Phones 1024 or2009W, 14 Murray street. 7897 314

NOTICE — HOUSE CLEANING NOW MOTHER WHAT ABOUT cleaning the windows. Don't worry about those W. Foster, City Window Cleaner, will look after that also the storm windows. 'Phone 1363W. —W. Foster, City Window Cleaner. 78d 165 1644

NOTICE

EXPRESS WORK AND LONG distance hauling. PRICES TO MEET THE PUBLIC. Phone 970W, S. LAVINE, 203 Charlotte street. 26 d 115 663

Court of Revision

TOWNSHIP OF ENNISMORE.

A meeting of the Township Council of the Municipality of Ennismore, will be held in the Town Hall as a Court of Revision, on Monday, May 7th, 1923, at the hour of Ten O'Clock. All interested please govern themselves accordingly.

ARNOLD CROUGH, Clerk Township of Ennismore.

3d101 1864

FOR SALE

FOR SALE — FORD COUPE IN good condition; bargain. Apply 689 Water street. 3d100 903

FOR SALE — GOOD COW—DUE to freshen in 3 or 4 days; seven years old. Apply 328 Euclid Ave., East City. 3d101 931

FOR SALE — MOTORCYCLE — Cheap for Cash. Apply Pulkinghorn's Garage. 3d21 24 26 795

FOR SALE — SAWYER-MASSEY grain separator; complete with feeder, blower and belting; for particulars apply Andrew Evans, Indian River. 3d100 886 1w

FOR SALE — HORSES, BUGgies, harness and autos. F. L. Robinson, Charlotte and Aylmer Sts. 6d104 1874

FOR SALE — FERRO MARINE Engine, 2 cylinder unit power plant with complete running equipment, in perfect condition; a bargain. 352 Water street. 3d100 900

FOR SALE — GREEN MOUNtain and Cobbler potatoes, government inspected, heavy yielding, $1 per bag. Phone 544 ring 1-3. 4d102 925

FOR SALE — GOOD TEAM OF black general purpose horses; weigh 1400; also heavy harness, new, by Auction on the Market Square, Saturday morning, at 11 a.m. W. J. Hancock. 3d100898

FOR SALE—BLUE FLAME FLOR ence automatic oilstove, with oven, $11.00. Apply 409 Walton Street, evenings. 3d100 797

FOR SALE — GOOD TOP SOIL. Phone 1244W or 219 Caddy Street. 6d103 895

FOR SALE — PROTECT YOUR car with a fire extinguisher for $2. Phone 427W. 3d100 882

FOR SALE — 2 YEAR OLD JERsey heifer, best pedigreed stock $43 Gilchrist street. 3d100 878

FOR SALE — SOUND WORK horse, eight years old. Apply T. P. Armstrong, R. R. No. 11, Peterborough. 3d100 876

FOR SALE — LOMBARD AND blue plum trees; moss and yellow rose bushes. Phone 107 Ring 1-3. 3d101 929

FOR SALE — A BUCK'S PILOT coal and wood cook stove, as good as new, 468 Reid street. 3d99 837

FOR SALE — 1 CONGOLEUM rug, almost new, 3 x 4. Apply 611 Stewart street. 3d99 850

FOR SALE — EUREKA REFRIGrator, grocer's size; first class condition. Dawson Bros. 3d99 863

FOR SALE — THRESHING OUTfit ready for the road, 17 h.p engine, separator and seeder and blower. Apply at the Examiner for address. 12d23 24 25 26 27 28 7 8 9 10 11 12

FOR SALE — 1 PHONOGRAPH and 10 records, price $25. Apply 541 Gilchrist street. 3d99 862

FOR SALE — SQUARE PIANO— $25 if sold this week. Apply 470 Stewart street. 3d99 841

FOR SALE — MOTOR BOAT IN first class condition, 8 h.p. engine, 2 cylinders, forward, reverse and neutral clutch, in perfect running order. Apply between 5 and 7 p. 173 Stewart street. 6d103 87

FOR PRIVATE SALE — FURNIture, etc., 558 Water street, still going on; some is antique; also stoves, bedding and rugs, large kitchen cupboard. Pictures and fancy articles. Prices reduced from 25 to 40 per cent. Sale ends April 29th; come early. R. W. Reid. 12d31 3 5 7 10 12 14 18 19 21 24 26

FOR SALE CHEAP — 1 3-H.P. ST. Lawrence marine engine; also 1 outboard Gray Motor; all in good condition; also first class radio receiving set. Apply evenings, 261 Lake street. 3d101 910

FLOOR OIL CLOTH, 60c FOR 44c Square yard. Wall Paper, 1 cent roll sale. Remnants cheap, Boys' suits, 2 pair pants; Stockings and laces, $7.95. Woman's Boots, size 3, pair 97c. R. C. Braund. 5d101 859

FOR SALE — I HAVE A NICE clean stock of men's clothes; they all look like new. Suits $6.50 up; spring and fall overcoats, $3.50 up; od coats, $1.75 up; pants $1 up; vests 25c; dress shirts 50c; hats 50c up; raincoats $3 up. All clothes bought in my store will be altered to fit free of charge. Dick Ruskins second hand clothing store, 217 Charlotte street. Open evenings. 3d101 927

FOR SALE — KITCHEN CABinet, with porcelain top, Singer drop head sewing machine; pair of Axminster rugs, 13 feet x 9 feet 9 inches, and 11½ feet x 8 feet; first class cookstove; floor coverings; chests of drawers; "Simmons" bed springs, mattresses, child's cot; 3 burner oilstove, kitchen tables, sideboard, lady's wheel; kitchen chairs and rockers; 3 burner gas stove, set of dining chairs, etc. 352 Water street. 3d100 899

FOR SALE

FOR SALE — 2 AWNINGS COMplete. Apply 350 Water street. 3d100 901

FOR SALE — AT 485 PARK ST. 2 piece hall mirror and stand, solid walnut, velour arch curtains, mahogany parlour suite; also twenty yards of linoleum, and bedroom floor oilcloth, and other articles. 1d99 918

NURSING

A PRACTICAL NURSE DESIRES position; write giving particulars to Box 887 Examiner. 3d100 887

FOR RENT

TO RENT — CHEAP HOUSE, 67 Sophia street, lights with pump. 3d100 875

FOR RENT — HALF HOUSE — couple preferred. Apply Examiner for address. 3d100 873

TO RENT—ROOMS WITH USE of bath and gas; suit couple. Apply 77 Smith street. 6d103 854

TO RENT—FURNISHED APARTment until October 1st; centrally located. 3d101 917

TO LET — LARGE DOUBLE rooms, suitable for light housekeeping. Apply 209 London street 3d100 904

TO RENT — 3 FURNISHED rooms. Apply 352 Simcoe street. 3d100 883

TO RENT — FURNISHED LOWer flat. Apply 708 Water Street. 3d99 865

TO RENT — SMALL FRAME house, toilet, sink, Mark street. Apply 677 Water street. 3d99 858

TO RENT — 6 ROOMED BRICK house, modern, with good garden. Apply at 502 Bonaccord street. 3d101 924

TO RENT—FURNISHED APARTment, Charlbond Apartments; all conveniences; rent reasonable; possession May 1st. Phone 1923J. 3d99 1842

TO RENT—FURNISHED HOUSE conveniences. Good locality. Apply 689 Water street. 3d99 856

TO RENT — FRONT BEDROOM for 2 girls; 10 minutes walk from George street. Apply Examiner for address. 3d101 922

TO LET — 7 ROOMED HOUSE —Furnished or unfurnished, with all modern conveniences. Apply 28th April to 279 Rubidge street. 2d100 915

TO RENT — SUMMER COTTAGE at Stoney Lake, Kawartha Park district; one of the finest locations on the lakes; boat house and ice house in connection. Apply by letter only to Box 1837 Examiner office. 3d99 1837

TO RENT — 2 PARTLY FURnished rooms. Apply 336 Downie street. 3d99 851

TO LET — TWO FRONT ROOMS with balcony furnished, with kitchen privileges, for young men, business girls or young couple. WANTED — MAN TO RAISE A 3d99 844

TO RENT—FURNISHED HOUSE all conveniences; rent easy. Apply evenings. 699 Water street. 6d99 755

TO RENT—AN 8 ROOMED RED brick house. Apply 471 Albert St.

TO RENT—NO. 173½ SIMCOE street. Suitable for store or office. Immediate possession. Apply 437 George street. d.t.s.

FOR RENT— HEATED OFFICE on George street. Apply 437 George street. dtf

FOR RENT —HEATED APARTment; Grand Central Building. Immediate possession. Apply 437 George street. dtf

FOR RENT — GARAGE FOR rent; centrally located; also storage accommodation. Apply 437 George street. dtf

TO RENT — APARTMENTS — Stevens' Apartments. Apply 208 McDonnel street. 26d114 607

TO LET — SEVEN ACRES GOOD garden land, good brick dwelling, outbuildings, pleasant situation, on Provincial Highway, within 1 mile of the city. Apply John Servint, 663 George treet, city. 3d26 28 30 919

TO RENT — FURNISHED APARTment, 3 nice bright rooms, and bathroom, range and gas stove connected ready for use; 3 blocks north of the C.G.E., on Rubidge St; handy to the main part of the city. Apply 293 Dalhousie street. Phone 273J. 4d100 868

STORE TO LET

Central, large, complete with Shelves and Counters; low rent. Also Apartment to Let. Highest Cash Prices paid for Rags, Rubbers, Metals, Paper, and Iron. A. LOW & CO., 264 Simcoe Street. 'Phones — 997; N. and Hol. 1027

SITUATIONS WANTED

STENOGRAPHER WITH SLIGHT capital to secure an attractive situation of trust. P. O. Box 1000, City. 3d21 24 26 781

BABY CARRIAGES, Etc.

FOR SALE — CREAM WICKER baby carriage, good as new. Apply 266 Aylmer street, Phone 1891W 3d99 1845

FOR SALE—CREAM BABY BUGgy; almost new;; phone 1871J. 3d99 840

WANTED

WANTED — 50 SQUARE PIANOS for British Columbia. Apply stating price and make to Box 866 Examiner. 3d99 866

WANTED — ALL KINDS OF SECond hand furniture and housefurnishings of any description. Call your general dealer, S. Cohen, 189 Charlotte street, or phone 889J. 26d117 1729

WANTED TO RENT — 6 ROOM modern house, hardwood floors in west or north end of the city, by May 1st. Box No. 1841 Examiner. 3d99 1841

WANTED — TO RAISE HOUSE one story igh. 544 Donegal Street. 4d99 831

WANTED — FURNISHED ROOM centrally located by a refined American gentleman; meals preferred. Apply to Box 870 Examiner. 3d100 870

WANTED TO BUY — SMALL house, centrally located; moderate price; state location and price with full particulars, Box 871 Examiner. 3d100 871

REFINED WIDOW WANTS AN unfurnished room, central, private family preferred; would be no trouble. Apply at Examine for address. 3d99 842

WANTED MARINE REVERSE gear for 30 H.P. 4 cylinder 4 cyc. engine. Apply 189 Antrim street. 2d99 905

HOUSES, REAL ESTATE

FOR SALE — 5 ROOMED FRAME house, lot 100 x 120; north, $1400; $500 down. Apply Examiner for address. 3 100 892

FOR SALE — 6 ROOMED FRAME house, central. Apply Examiner for address. 3d100 891

FOR SALE — 1 BRICK HOUSE, 148 Hart avenue; must be sold at once for cash to wind up an estate. Apply 535 Bolivar street. 3d101 926

CHOICE LOT FOR SALE—CENtral; planted, graded, terraced. Fine outlook. Terms. Phone 206W. 26d114 1698

TO LET OR FOR SALE — EIGHT roomed brick dwelling, 3 piece bath furnace, lights, gas, stable, garage and hen house. 663 George street. 3d26 28 30 919

FOR SALE — 298 ACRES, ORMSby Junction (Hastings) for sale at $1.50 per acre. Apply to L. Fitzgerald, 88 Gibson avenue, Hamilton, Ont. 8d107 916

FOR SALE — 5 ROOMED BUNGalow, panelled living rooms, beam ceiling, hardwood floors, fireplace, furnace, close to car line and river Apply Victor Wilson, King George street South. 6d99 750

NEW 5-ROOMED COTTAGE, $1500; new 5-roomed bungalow, hardwood floors, $2200. $200 down, and balance like rent. Apply 344 King street.

FOR SALE—NEW HOUSE ON Monaghan Road, convenient to car line. Square plan, hardwood floors Price right, terms easy. Apply 437 George street. dtf

FOR SALE — 6 ROOMED RED brick house, attic finished, furnace water and lights, cellar floor cemented; lot 80 x 120; garden and fruit. Apply 15 McGill street. 6d102 846

FOR SALE — 6 ROOMED RED brick house, situated on Monaghan Road, between Charlotte and King streets; hardwood floors, furnace, three piece bath, good sized lot; good terms. Apply at 302 Monaghan Road. 3d99 1848

FOR SALE OR RENT — A small house on extra large lot. Apply to J. McCormick, St. James Street, off Park. 6d103 893

FOR SALE — NEW RED BRICK veneered house; almost one acre of garden; small fruits; concreted cellar, furnace, lights, water inside and out; $2000 cash, balance on easy terms. M. A. Stazicker, Otonabee Road, over the Lock's bridge south. 4d24 26 27 28 809

CITY PROPERTY AND FARMS— We have at presen; favorable opportunities for an exchange of properties. If interested interview us. An extensive list of both city and farm properties, with prices right, awaits your inspection. — DEWART & QUINLAN, 372 Water stre : Peterboro. 17d 24 26 28 31 2 4 7 9 11 14 16 18 21 23 25 28 30

HELP WANTED—Female

WANTED AT ONCE — A GOOD girl. Apply to Mrs. A. W. Fisher, Grand Hotel. 3d99 852

WANTED — CHOCOLATE DIPper. Apply Albion Sweets, 390 George street. d2100 932

WANTED — MAID FOR GENERI al housework; references required. Apply 462 Gilmour street. 3d99 864

WANTED — A GIRL FOR LIGHT house work. Apply 1' Florence, 318 Elias avenue. 2d99 884

WANTED—HOUSEKEEPER FOR small family of adults. Apply with particulars to Box 857 Examiner office. 6d102 857

WANTED—GENERAL SERVANT Apply 380 Park street evenings. 6d101 828

HELP WANTED—Male

WANTED — 2 ELECTRICIANS— Apply 599 Bolivar street 3d99 855

WANTED — PAINTERS AND paper hangers, apply 270½ Charlotte St., at 8 a.m. G. H. Duncan. 3d101 933

WANTED — AN EXPERIENCed farm hand, highest wages, Apply R. Davis, R. R. 1, Omemee. 3d101 913

PAINTERS AND PAGER HANGers wanted; first class. Apply 247 Hunter street or 109 Smith street. 3d101 1869

CHEESEMAKER WANTED BY South Burleigh Dairy Co. Apply to William McCauley, Haultain P.O., Ont. dlw 677

$1.00 AN HOUR — WRITE SHOW cards for us. We instruct and provide work. Particulars free. Kwik Showcard System, Toronto, Canada. 17d2 3 5 6 9 10 12 13 16 17 19 20 23 24 26 27 30

MAKE MONEY AT HOME—$15 to $60 paid weekly for your spare time writing show cards for us. No canvassing. We instruct and supply you with work. West-Angus Showcard Service, 29 Colborne Building, Toronto. dtf 130

WANTED — A YOUNG MAN OF 17 or 18 to learn the men's clothing and furnishing business; must be quick, willing and ambitious to rise Apply in person to 199 Simcoe street between 6.30 and 7 p.m. 3d101 1870

POULTRY AND EGGS

FOR SALE — 6 YOUNG ANCONA hens, laying. Apply 494 Weller street. 3d100 880

200 EGG PEERLESS INCUBATOR hot water, running order; also Leghorn hens, 1 and 2 years old. Mander, Western avenue. 3d100 907

FOR SALE—PURE BRED WHITE Wyandotte eggs, for hatching, Apply Herron, end of King street and Monaghan Road. 6d99 749

EGGS FOR HATCHING — BARron's English white Wyandottes — the world's best winter layers; $2 per 15 eggs; baby chicks 25c each. A. Brault 190 Simcoe street, phone 1109W. 26d107 427

LIVE HENS WANTED — WE are always buying and paying the highest price for Live Fowl. Call S. Cohen, 189 Charlotte street, or phone 889J, and we will call for them. 26d117 1730

POULTRY PAYS PROFITS—BIG profits — when handled by the Modern Scientific Methods. Shaw's Coldbelt Poultry Course for Home Study shows the right way to make money. Write for particulars. W. P. Kerr, Secretary, Shaw Schools, 46 Bloor Street W., Toronto. tts-tf

LOST

LOST — SMALL BROWN PURSE containing receipts. Finder please return to the Examiner.

LOST — LARGE BLUE BROOCH set in silver on Tuesday evening; very valuable to owner. Finder please leave at the Examiner. 3d100 889

LOST ON SATURDAY AFTERnoon lady's black velvet hand bag, containing a sum of money, on George street. Finder please leave at the Examiner. Reward. 3d100 872

LOST — PAY ENVELOPE ON Saturday evening. Finder please return to Examiner. Reward. 3d100 906

LOST — NEAR W. J. BYERS' store, new finger mitt; fits the right hand; finder please phone 1418W 3d100 897

STRAYED — A FOX HOUND from the premises of C. H. Westlake, 5th line of Smith, White with black and tan markings, answers to the name of Ring. Anyone having this dog please notify the owner. 3d101 911

GOOD INVESTMENTS

WHAT MORE DO YOU NEED IN A COMPLETE HOUSE THAN THE FOLLOWING:

$3,600 Central, Modern House, with furnace; Seven Rooms, nicely decorated.

$8,500 Brick House, furnace, electric light, together with 20 Acres of first-class garden soil. Owner will take House in the City as part.

$2,700 Two-storey Brick, Six Rooms, toilet and sink, garage; House in fine condition. Good lot. Terms. West side.

$2,700 Six-roomed Bungalow, three-piece bath, good lot, nicely decorated; South. Terms.

$2,200 for 5-Roomed Cottage, toilet and sink, electric light.

$6,000 Extra Fine Property on Weller Street all modern, newly decorated, together with fixtures, gas range, large lot. First-class House to Rent, in East City; all newly decorated.

For full particulars, see

H. J. McCANNAN

140 Simcoe Street. 'Phones 46J—772

H.P.LINDSAY AGENCY CO.

Insurance and Real Estate. District Agent for Security Life.

BRICK HOUSE, 6 rooms, conveniences. Good lot and good location. See this at $3500. Terms.

BRICK HOUSE, 7 rooms, conveniences; garage; central; good lot. $4400. Easy terms.

BRICK HOUSE, 7 rooms, conveniences; garage; stable; central. $4500 Terms

FRAME COTTAGE, 5 rooms; conveniences; central. Price $2350. Terms.

FRAME COTTAGE, 4 rooms, lights and water; good well. Price $1700.

220 ACRES, 8 miles from the city; would consider city property in exchange.

392 WATER ST.

$5,500.00—6-Roomed Red Brick, all modern, hardwood floors, sun porch,

$2,200.00 — 6-Roomed Bungalow, South; a real home; easy terms.

$3,500.00 — 7-Roomed Red Brick House, all modern, sun porch.

$3,400.00 — 7-Roomed White Brick, all modern, except furnace; central.

$4,500.00 — 8-Roomed White Brick House, good stable, Water Street. Call in and see our Listings—

CHAMBERS & CO.

354 WATER STREET. Phone 1719J. Residence 1594W.

GOOD MANNERS

When two daughters make their debut together, the mother's name, on their joint cards, appears, as before, nearest the top. Directly below it is "Mrs. Blank," for the elder daughter and then, "Miss Mary Blank," for the younger. Or, the form, "The Misses Blank may be used. The joint card is used in announcing an at-home day, in sending out gifts or when mother and daughters make calls together.

SEE OUR

USED CARS

PRICES RIGHT

Fords, McLaughlins, Dodge, Maxwell and Chevrolet.

On the lot next the Bowling Green, Corner of Aylmer and Brock Streets.

J. E. A. FITZGERALD

254 BROCK STREET

Agent for Durant and Star Cars

FOR SALE

$6,000—7-Room Brick, all modern, oak floors, good lot, garage, West side.

$5,500—7-Room Brick, all modern, oak floors, very central, garage.

$3,600—6-Room, oak floors, good lot, garage, central, North.

$2,700—6-Room water and light, double lot, with fruit.

$2,200—5-Room Cottage, two-piece plumbing, central, North.

6 Acres, north, close in, 5-Room Cottage; bargain.

100 Acres, two miles from City; good land and buildings; 90 acres working, balance wood.

Many others in all parts. See our Lists.

P. E. RUTHERFORD AGENCY, 282 George St. Phone 142J, Res. 646w.

"BARGAINS"

A chance for the right party to buy a House and Five Acres of Ground at the reduced price of $1,600.00

Or would exchange and take a small house in the southern part of the city. This is a splendid opportunity for a person, as this property must be disposed of this week.

Fifty Acres of Good Land, with a new Frame House, situated about three miles from city. Owner would exchange for a property in town. Price $3,300.00

A New Bungalow, modern, cement cellar, large lot, situated in the north end. Immediate possession. Good terms. Price $3,400.00

New Frame House, ready for bricking, partly modern, large lot 40 x 197 feet, situated in East City. Price $1,800.00

For inspection and further particulars, apply

J. T. O'Connell & Co.

136 HUNTER ST. W., CITY

Phones—Office 376, Residence 1359

Lots For Sale

We have decided to offer all our lots for sale, centrally situated in a good locality, east of Harvey St., between London and Dublin Sts., at reasonable prices and terms; also a few lots on Water St., south of Argyle St.

For information call at the Dickson Company, Ltd., office, 163 Hunter St. Phone 545. 6d101

Telephone 700 When You Want Your

PIANO OR ORGAN TUNED

Player Pianos a Specialty

All Work Guaranteed

W. H. CUNNINGHAM

599 Weller Street.

EDWIN ELCOME

TAXIDERMIST

693 Harvey St. Peterborough, Ont.

HEADS, BIRDS, FISH, ETC.

Mounted Artistically and Permanently.

No other birds than Blue Jays, Owls, Hawks, Crows, can be mounted at this season, unless they are accompanied by the numbers of the permit, or an affidavit made out before a Justice of the Peace, stating the nature of the accident which killed them.

CHINA PAINTING

Mrs. Langley McCarthy Teaches Biscoff's New and Beautiful Work in CHINA PAINTING

Renew Your Subscription.

DAVIS-THOMPSON COMPANY, LIMITED

Insurance and General Agency

433 GEORGE ST. PHONE 40

5½% Interest

paid by this institution on its Debentures which are issued for a term of 5 years, in sums of $100 and upwards.

4%

paid (Half-yearly) on deposits. One Dollar opens an account.

TORONTO SAVINGS & LOAN CO.

435-437 George Street, Peterboro

MAIL EDITION

The Evening Examiner

"The store that is too small to advertise is too small to produce a living for a healthy man or woman."

PRICE THREE CENTS — PETERBOROUGH, THURSDAY, APRIL 26, 1923 — PRICE THREE CENTS

ISMET SAYS QUESTION OF FOREIGN PRIVILEGES WAS ABOLISHED IN 1914

Allies Demand Return of Taxes Illegally Collected During the War—Question Reserved.

TURKS CLAIM ISLAND

LAUSANNE, April 26.— (Canadian Press.)—The question of privileges for foreigners in Turkey, which the Turks assert were abolished in 1914, was raised in the political committee conference yesterday when the allied demanded restitution of the income taxes collected from foreigners during the war; the allies insisted that the levy was illegal, being in violation of the capitulation rights of foreigners.

The unilateral declaration of the Turks in 1914, the allies held, did not modify the situation. It was decided to reserve the income tax question until the entire problem of capitulations comes up for settlement.

Ismet Pasha brought the Russians back into the discussion by announcing that if any question arises modifying the Straits question, the delegates should be invited back to Lausanne.

Ismet said the Turks were satisfied however, with the provisions relating to the straits arranged at the previous conference, and had no intention of bringing the subject up again, but that the Angora Government felt the Russians should be afforded a chance to sign the document if they wished to.

Sir Horace Rumbold, head of the English delegation, informed Ismet that the Russians had been notified they would be welcome if they desired to change their attitude of opposition to the provisions, shown at the last conference.

Ismet Pasha unsuccessfully put in a claim for the island of Casteloriza, on the ground that it formed an integral part of Anatolia. The allies replied that the Turks had accepted the terrtiorial provisions of the treaty already agreed upon and had been informed by the Allies that the discussion would not be re-opened. The Allies declared they would not ask Italy to surrender the Island.

Ismet then demanded arbitration on the question, but again the Allies refused. Ismet failed also on his demand for the return to Turkey of the small island of Adakaleh, near the Rumanian shore of the Danube. He requested Rumania to give back the island, which Turkey wanted for sentimental reasons.

The Rumanian delegate, M. Diamant, declared that his country had no intention of abandoning the island.

Japanese Bishops in Entire Control

TOKIO, April 26. — (Canadian Press.)—The conference of English and American Episcopal Bishops now in session here, announced yesterday it had been decided to hand over to the Japanese entire control of the ecclesiastical affairs of Missionary work in Osaka and Tokio. This control has been held by the foreign missionary bishops for the past sixty years. The conference appointed two Japanese bishops to whom the transfer of the work will be made to-morrow.

ABANDON STEAMER AND STILL MISSING

No Trace of Passengers and Crew of Grounded Mail Boat.

LONDON, April 26.—(Canadian Press) — Reuter's despatch from Capetown says that Portuguese mail steamer Mossamedes which grounded several days ago at Cape Frio, southwest Africa, has been found abandoned with no sign of 237 passengers she carried, thus far despatch adds, no boats have been picked up and there is no indication of fate of passengers and crew.

Owing to fact that there are no landing places in the neighborhood of Cape Frio and that heavy sea is runing to-day, grave anxiety is felt for safety of boats. Mossamedes passengers included 24 women and 25 children, two of them are British, the rest are Portuguese.

Mossamedes left Capetown last Friday far West Coast. Just when she went ashore is unknown, but she sent out S.O.S. calls for help. British steamer, Port Victor, which was 290 miles away raced to her assistance, arriving about mirnight on Tue ance arriving, about midnight on Tuesday, Port Victor found Mossamedes abandoned.

British steamer despatch says, is still searching for boats. If necessary German steamer Orandi which is coaling at Walvis, will assist in search.

EVIDENCE WILL BE SENT TO ROUMANIA

Nick Ruther Charged With Murder of Adam Solton Escaped to His Native Land.

WELLAND, Ont., April 26.—(Canadian Press). —The hearing of the evidence to be submitted to the Roumanian Government to have Nick Rutka charged with the murder of Adam Solton in Thorold August 20 1922, took place before Magistrate Goodwin yesterday afternoon in the presence of Inspector Greer of the Criminal Investigation dept and Inpector Stringer of the Provincial Police both of Toronto.

George Rutka a brother of the wanted man gave evidence that he heard of the murder the day following but had heard nothing of Nick until about three weeks ago when a letter was received by him from the home town in Roumania mentioning that Nick was there. Mike Smith a young boy gave details of the actual killing. This evidence alone was sufficient to implicate Nick Nutka.

Several other witnesses also gave details of events before and after the crime.

Nick Rutka has two othe r convictions for stabbing affairs one in Haileybury and the other in Montreal. He also has served a 40-day sentence at the jail farm for theft in Toronto. The evidence is not likely to reach Roumania for at least a month.

GIRL JUDGE HAS SENTENCED 25 MEN TO DEATH

Anna Gluzman, 23-Year-Old Judge, Has Imposed the Death Penalty on Twenty-Five Since February.

SELF-EDUCATED.

MOSCOW, April 26.—(Canadian Press.)— Citizeness Anna Gluzman, the 23-year-old presiding judge of the Moscow District Court, who a few days ago sent seven men to their death for robbery, informed the Associated Press correspondent yesterday that she had imposed the death penalty on about twenty-five persons since February, and had not lost a moment's sleep, or been troubled by her conscience because of them.

With a cigarette held firmly between tight lips and the fire of an enthusiast in her brown eyes, the girl judge spoke of her court experiences. She is slim and short, not at all pretty, her brown, wavy hair is bobbed and parted on the side like a man's; her jaw is stern.

A pleasant smile saved her from positive ugliness, but there was no hint of feminine finery in her rough, high boots, black skirt, blue denim workman's blouse, buttoned high at the neck and an old brown sweater which she wore. Her only ornament was the red enamelled badge of the Communist party.

"Since February I have tried eight or ten capital cases, mostly banditry and theft of public property," she said .She paused a moment to consider, when asked how many persons she had sentenced to death ,an danswered: "I think about twenty-five since February." These included one woman convicted last Thursday of assisting a gang of robbers.

"No, I have never seen an execution," she continued. "Sometimes the law requires the presiding judge to attend these, but always I have been busy at other things at the time and detailed someone else."

This new figure in Communist activities is a native of Kishinev, Bessarabia of Jewish parentage. She had to quit school and go to work when thirteen years of age, but she managed to educate herself and studied law at Odessa University. She joined the Communist Party in 1918 and served two years as judge of local tribunals in Kharkov, but never had a capital case until she came to Moscow. The Supreme Court of Russia, or the Central Executive Committee only can reverse or mitigate her decisions in the Moscow District Court.

Allies Refuse the Turkish Demands.

LAUSANNE, April 26.—(Canadian Press).—The Allied delegates to the Near East Conference yesterday refused the demand by the Turks for arbitration of the question of the sovereignty of the Casteloria Island, off the Asia Minor coast, which is now held by Italy and claimed by Turkey.

WILL NOT CELEBRATE.

MILAN, April 26 (Canadian Press). — The Milan Chamber of Labour has decided to abandon its plans to celebrate 1st May as a Labour holiday. This decision follows the action of the police, who called in the leaders ofthe Socialists and Communists, and notified them that any incitement to a strike on 1st May would be repressed and severely punished.

EARTHQUAKE IN ITALY.

MESSINA, Italy, April 26 (Canadian Press). — An earthquake shock extending along the eastern coast of Sicily, accompanied by an eruption of Mounts Etna and Stromboli, caused considerable panic among the population of the district yesterday.

Many people are camping in the open air, fearing further and more serious disturbances.

WHOLE EMPIRE REJOICED AS DUKE AND COMMONER WERE WED TODAY

Brilliant Scene in Ancient Abbey at the Wedding of Duke of York and Lady Elizabeth Bowes-Lyon.

FEW ADMITTED.

(By P. M. Sarl.)

LONDON, April 26 (United Press). — Amid scenes of extraordinary brilliance and naval, military, and religious pageantry, another British royal love match ended happily to-day, when the Duke of York, second son of King George and Queen Mary, led to the altar Lady Elizabeth Bowes-Lyon, younger daughter of the Earl and Countess of Strathmore and Kinghorn, member of one of the most famous and ancient of Scotland's feudal families.

The Prince of Wales acted as best man to his brother, and attracted more attention than the bridegroom. The fact that, like his sister Princess Mary, who married Viscount Lascelles just fourteen months ago, the Duke of York had stepped outside the royal circle for a bride naturally increased public enthusiasm over the match; and everywhere the wish was heard that the Prince of Wales would also find an English bride.

Tickets Too Few.

From an early hour vast crowds thronged the streets and neighbourhood of Westminster Abbey—to which there was no hope of admission for anybody but carefully selected ticket-holders. Not even titles and blueblood were passports, and many notable folk had to be content with watching the arrival and departure of the royal processions from grand stands or balconies along the route. Some 2,000 tickets were in all 100 being reserved for the world's press, and the nicest discrimination had to be exercised to ensure that no person or body, national, municipal, local, industrial, charitable, social, etc., with which the bridal couple had ever been connected, was overlooked.

Practically the whole of the British royal family, including the latest "recruit," Viscount Lascelles, with many foreign royalties, and members of the bride's extensive family were present. Premier Bonar Law and the whole of the Cabinet were also there, together with representative delegations selected from the House of Lords and the House of Commons, including Asquith, Lloyd George, the Earl of Birkenhead, Viscount Grey, and the Labour leaders, Ramsay Macdonald, Arthur Henderson, J. H. Thomas, and J. R. Clynes, all with their wives.

Humbler Guests.

Despite the profusion of brilliant uniforms and rich costumes and jewels of the society women, there were many humbler-garbed folk, for the favoured ticket-holders included rough Yorkshire miners, tenants and servants from the bride's family estates, also a number of royal servants, tenants, and retainers from Sandringham, Windsor, and Balmoral.

Public bodies, particularly those Yorkshire and Scottish municipalities, etc., with which the bride's family are closely connected, were there in force, also detachments of boy scouts, girl guides, nurses, ex-"Waacs," "land girls," and ex-soldier associations. Practically every phase of British's war and peace time life was represented.

Naturally, naval, military, and other omcial uniforms predominated. But from the "service" point of view, it was a naval wedding, as the King, the Prince of Wales, and the bridegroom all wore naval uniforms, the King appearing as Admiral of the Fleet, Wales as a Captain, and York as a Commander of the Air Force.

The Earl of Balfour and Winston Churchill wore their "near-admiral" uniforms as "Elder Brothers of the Trinity House" (the British lighthouse and pilotage service).

The bridegroom and his brother-best-man arrived at the Abbey shortly before 11.30 a.m., having driven from Buckingham Palace escorted by red-trousered troopers of the 11th Hussars, of which the Duke of York is the colonel.

Duke and Duchess of York

Other members of the royal family arrived at carefully scheduled times, juniors first, and awaited the Sovereign's arrival at the main entrance. Their majesties were escorted by a sovereign's escort of cuirassed Life Guards.

The venerable Archbishop of Canterbury with the Archbishop of York the Bishop of London, and the Dean of Westminster, with their attendant clergy, were awaiting the monarchs at the entrance of the Abbey and a stately procession was formed to the chancel. Lady Elizabeth drove with her father from the Strathmore's town mansion, and looked radaint in a gown of "old parchment" color moire mousseline and silver tissue, a remarkable creation copied from a 14th century Florentine picture. Her bridal veil and train were composed of wonderful old lace given her by Queen Mary, and known as "the Queen's Lace." Awaiting her at the main entrance were the bridesmaids, a charming bevy of royal and aristocratic beauties with one untitled "commoner"—Miss Betty Cator and old school friend of the bride's.

A Simple Ceremony.

Escorted by clergy, the bride's procession made its way to the altar, the Earl of Strathmore placing his daughter's hand in that of the Duke of York, on reaching the chancel steps. Te actual ceremony was simple and followed the usual lines of the Church of England marriage ceremony, the bride promising to "honor and obey," as millions of her humbler sisters have done for ages past.

The congratulations in the Registry were ceremonious. The bridegroom kissed the hand, first of his bride and then his mother, the King giving his son a hearty handshake, and Queen Mary a motherly kiss.

The bride next advanced and curtseyed low before her royal "parents-in-law," receiving a hearty embrace from each, after which she was permitted to kiss her own mother and father.

The bridal procession reformed and escorted by the clergy made its way to the main entrance where the newly married couple etered a royal carriage drawn by six horses for their drive to Buckingham Palace, Life Guards and Hussars formed the escort.

The wedding breakfast was a brilliant affair, but the guests were strictly limited to members of the families of the "high contracting parties." After receiving numerous delegations bearing addresses of congratulation, the newly weds were permitted to change into travelling kit and depart for their honeymoon. The Duke's Hussar regiment provided the escort to the station.

Led by the energetic Prince George the Royal Family friends and servants pelted the happy couple with flowers rice and confetti, in quite ordinary "plebian" style.

Lady Elizabeth Bowes-Lyon became the bride of the Duke of York garbed in a wedding gown of the fourteenth century.

Chiffon moire, is the official description of the material which clothed the young woman who today became England's Fourth Lady. The material followed the curve of the figure above the waist. The [illegible] long, reaching to the toes and is particularly full at the hem. [illegible]ming frocks include one of ivory georgette, another of fine lace skilfully draped, and a third is a picture frock of silver tissue with panniers of blue net on the skirt and girdled with tiny pink rosebuds. For this there has been designed a blue velvet cloak with a collar of white fox.

One charming afternoon frock is of periwinkle blue silk crepe with a petal skirt.

The rest gowns include one of petal pink crepe de chine with wide wing sleeves, and another of soft blue lined with ivory crepe.

Among the boudoir coats — the new form of dressing jackets— are one of champagne crepe de chine edged with swansdown, and another of palest blue satin trimmed with pink marabout.

Much of the trousseau was made by special workers. Several orders for homespun tweeds and hand-knit woollen jumpers were given to the Porfar crofters around the bride's famous home at Glamis.

THREE IRREGULARS WERE EXECUTED

Were Members of Band Who Were Besieged in a Cave on the Kerry Coast.

DUBLIN, April 26.— (Canadian Press.)— The final chapter of the battle last week, in which a band of Irish Republicans were besieged in a cave on the Kerry coast by Free State troops, was written yesterday with the executions at Tralee, of three of the four captured rebels. They were Richard Hatheway, a deserter from the British Army; James McEnery, and John Greaney.

In explanation of the execution of the captives it was stated last night at Army headquarters that they had broken pledges made upon the occasion of a previous surrender, not to fight against the Free State. In statements made after their capture in the cave they set forth that, prior to giving their pledges, they had been members of the flying column headed by Lyons, Commander of the cave garrison, and that they had rejoined him only because of threats by Humphrey Murphy, rebel leader, that they would be shot within 24 hours for desertion unless they did so. Lyons was killed in the fight at the cave.

A cowcatcher is what is put on engines to catch autos.

RAILWAYS ARE IN FAVOR OF A SEAWAY CANAL

St. Lawrence Project Considered Best Means of Improving Transportation Situation.

WESTERN ROADS.

CHICAGO, April 26.—(Canadian Press).—Seven of the largest railway system forming arteries of transportation throughout the Upper Mississippi Valley and the north west, through their president or other executives yesterday aligned themselves in favor of the Great Lakes-St. Lawrence seaway project as one of the best means of improving national transportation situation.

Their stand in favor of the seaway project was announced by the road officials here yesterday at a meeting with the executive committee of the Great Lakes-St. Lawrence Tidewater Association, including membership from 18 Middle Western States.

The opening of the Great Lakes to ocean shipping, railroad officials pointed out, will give numerous large western systems, serving an immense territory westward, direct ocean terminals and will be a big step in accelerating freight movement to Europe and the east, as well as clearing the way for necessary shipping to the eastern half of the United States.

The Great Lakes-St. Lawrence project must be taken into consideration in any national plan for transportation improvement, Association members said. This already has been brought to the attention of the Interstate Commerce Commission in its investigation of railroad groupings of the Central West.

Present at the meeting were W. H. Finley, President of the Chicago and Northwestern; S. M. Felton, President of the Great Western; Gentry Waldo, representing the Union Pacific; Ralph Budd, President of the Great Northern; R. V. Clark, Assistant to the President of the Northern Pacific; H. R. Safford, Vice-President of the Burlington, and W. G. Bierd, President of the Chicago and Alton.

HOUSE OF DAVID COLONY AGAIN INTO TROUBLE

Marriage Licenses Refused to Six Members of the Colony By the Attorney-General.

SUBPOENAS ISSUED.

ST JOSEPH, Mich., April 26. — (Canadian Press.) — The State's Grand Jury investigation of charges of immorality against Benjamin Jurnell, head of the House of David Colony, took a new turn yesterday when six members of the sect were denied marriage licenses by order of Attorney General Andrew Dougherty. Later it was discovered another couple from the colony had obtained a license without the knowledge of the Attorney General and were married Tuesday night.

While the disappointed couples were returning home subpoenas were hurriedly issued for the three prospective brides and members of the State Constabulary and Sheriff George Bridgman of Berrien County were desatched to bring them before the Grand Jury.

The officers failed to find them, but brought in Bessie Daniels, 18 years old ,who was married Tuesday night to Emerald Woodward, also 18, and the authorities of the House of David Colony promised to produce the other girls wanted.

Brotherhood Has Entered An Appeal.

WINNIPEG, April 26.—(Canadian Press).—Appeal has been entered against the judgment handed down by Mr. Justice Galt, in which he declared the International Brotherhood of Locomotive Engineers an illegal organiation and acting in restraint of trade. No date has been set for the hearing before the Manitoba court of appeal.

MEHRING'S MILKER
(Foot Power) Reduced Price
$100.00 Pays for Complete Equipment; no Taxes.
With Mehring Milker Two Cows can be Milked separately or together. One Man or Boy can Milk 15 to 18 Cows per Hour. No Piping, No Motor. The only Mechanical Milker which is really Simple, Sanitary, and Easy to handle. Giving entire satisfaction on my Farm.
Agent; C. E. MOORE, R. R. 2, Peterborough. 'Phone123r5-3.
4d-19-21-24-26

Farms and City Property FOR SALE
Large Brick House, No. 640 Bethune Street, to be Sold at a sacrifice.
House and Large Lot in Chemong. Must be sold immediately.
Good Brick House on Brock Street for Sale.
100-Acre Farm in Asphodel, with first-class buildings.
200-Acre Farm in Cavan.
80-Acre Garden Farm, with first-class buildings thereon.
Dwelling-house and Six Acres of Land.
See My General Line of Agricultural Implements and Machinery.
R. C. HEARD
Agricultural Implements and Real Estate.
379 Water St. - 'Phone 1329

SPRAMOTOR CO.
FARMERS AND GARDENERS
Spray your orchards and potatoes with a Spramotor, the winner over all competitors in a spraying competition held at Grimsby under the auspices of the Board of Agriculture. Agency at Room 111, Barrie Building, overlooking the Market.
You cannot afford to be without one.
C. H. REID
Room 111 Barrie Bldg.
PETERBOROUGH
Call and See Us

CHILDREN'S AID SOCIETY
—of—
PETERBORO CITY AND COUNTY
For the Care of Neglected and Ill-Treated Children.
G. W. FOWELL,
to 6 p.m.
Assistant Secretary and Inspector 588 George Street. 'Phone 1066W.
Office Hours: 12 to 2 and 6

Cut-Rate Prices for Saturday
60c Wyldwood Cream 40c
10c English Lavender Soap, clearing at 6 for 25c
Tartradent Tooth Paste. Reg. 50c, for 35c
Mentholatum. Regular 50c, for 33c
Djer-Kiss Talcum. Regular 35c, for 24c
Hind's Honey and Almond Cream. Reg. 60c for 48c
Fruitatives. Regular 50c, for 40c
Pond's Vanishing Cream. Reg. 50c, for 34c
Italian Balm. Regular 40c, for 33c
Pepsodent Tooth Paste. Regular 50c, for 35c
Colgate's Tooth Paste, 25c, for 22c
Cuticura Soap, 25c, for 18c
Wash Cloths. Regular 15c, for 5c
Mineral Oil. Regular $1.00, for 85c
Hydrogtn-Peroxide. Regular 25c, for 15c
Shaving Stick Refills, 25c, for 15c
MONCUR'S DRUG STORE
Phone 81 407 George St
Lowest Prices in the City on Patent Medicines.

EDDY'S MATCHES
-always satisfy the housewife
EVERYWHERE IN CANADA
ASK FOR THEM BY NAME
2

CLARK'S COOKED CORNED BEEF
Ladies—How simple!
Instead of buying a joint of corned beef, with much bone and grisly fat, buy a tin of Clark's Cooked Corned Beef. Open and serve. Note the quality of the beef—its flavor, the absence of waste—and remember that despite the work you save, this delicious Clark's Cooked Corned Beef costs no more per serving than the doubtful, fuel-using kind.
Be sure you get Clark's
W. CLARK Limited, MONTREAL
Establishments at Montreal, P.Q., St. Remi, P.Q., and Harrow, Ont.
Let the Clark Kitchens help you
4-4-23

Making it Easy for the Farmer to Buy
And so like what he bought when he gets it
Why have the drudgery of baking when you can buy Bread at our low price,
16c Large Loaf
Standard weight, best quality, lowest price, genuine bread value.
Take home a few loaves and try it. It sells on its merits.
Porter S. White Co.
334 George St. Phone 208

The Evening Examiner

PHONES — Editorial, 1491. Business Office, 1666. Private Branch Exchange to all Departments.

The Examiner is a member of the Audit Bureau of Circulation.

The Daily Examiner, published every lawful evening. The Peterborough Examiner, Limited. Office, 410 George Street.

The Weekly Examiner, published Thursday morning.

The Subscription Price of The Daily Examiner is $6.00 per year, delivered in city; out of town subscribers, by mail, $4.00 per year; that of The Weekly Examiner is $1.50.

U. S. REPRESENTATIVES.

Special U. S. Representatives — W. H. Stockwell, 629 People's Gas Building, Chicago, Ill.

New York—Charles P. Miller, 286 Fifth Avenue.

Advertising Rates on application.

B. M. GLOVER, Managing Director.

THURSDAY, APRIL 26, 1923.

SAVE THE NEWSPAPERS.

This week is being observed as "Save-the-Forest Week," and the newspapers are, as usual, being called upon to devote much space to putting this matter before the people of Canada.

Recognizing the importance of the question and the necessity of a country-wide awakening to the fact that our timber resources are being destroyed by fires, the majority of which are preventable, many newspapers, the Examiner included, have used both their news and editorial columns in calling attention to the "Save-the-Forest" campaign.

But in this instance, as well as in many other drives of the same kind, the generosity of the papers is being taken advantage of.

There is no reason why if the Government or anybody else wants to place propaganda before the people the usual channel should not be followed.

The advertising column of the newspaper is the proper place for such publicity, and an intelligent, snappy, to-the-point display would do the work much more effectively than depending upon the good-nature of the various journals.

And it would be much fairer to the newspapers as well.

If many more such campaigns are inaugurated it will be necessary to establish a "Save-the-Newspaper Week."

There is a limit to everything, even to the amount of space a paper can devote to propaganda of this kind.

AN ELECTION MANOEUVRE?

In introducing legislation which favours the counties of Ontario at the expense of the municipalities, as does the proposed amendment to the Provincial Highways Act, which would authorize the payment by the Provincial Government of the portion of the cost of construction, repair and maintenance of highways hitherto charged to the counties, the Government will have difficulty in convincing urban dwellers that the approaching election has not considerable to do with the change in policy.

The amendment is retroactive in its operation to the beginning of last May.

That looks very much like an attempt to dissipate the none too gentle criticism of Mr. Biggs' road policy that has been frequently aired in Farmers' meetings.

The Provincial highway policy has been none too popular in the rural sections, and with an election in sight this last-minute amendment, which would relieve the counties of their share of the future cost of such roads and of what has been spent in the last year, has every appearance of campaign propaganda.

The municipalities will wait upon Hon. Mr. Biggs to urge that the same exemption be extended to them.

It should be, or else the amendment should be abandoned.

There is no logical reason why the counties should have this privilege if the urban municipalities are not to be included. All sections are entitled to equitable treatment, and the fact that an election is at hand should not be considered as justification for discrimination.

EDUCATING THE TAXPAYERS.

The system that has been adopted by the Hamilton Tax Collector's Department of sending out with each tax paper a statement showing exactly how the ratepayers' money is expended is worthy of imitation in other cities.

The information as to the disposition of the taxes is printed in red at the bottom of the tax bill, and every ratepayer in Hamilton is thus able to learn at a glance how his contribution to the city treasury is utilized.

This seems a very desirable innovation.

The average taxpayer is hazy as to details of civic expenditure.

The auditors' reports are seen by only a few people, and although the newspapers usually publish a financial statement each year, it is often missed by many readers and is soon forgotten by those who do glance over the figures.

The Hamilton plan is inexpensive, it reaches every ratepayer and it supplies information that the people should know in a form that brings the important statistics directly home to those who should be most interested in them.

Such a method should have considerable educational value and should result in keener interest in civic affairs, and especially in civic finances.

The majority of citizens should know how much money is being expended on education, on parks and other features of the municipal administration, and the Hamilton plan puts them in possession of this information.

The Peterborough tax bills as used now furnish some data as to the manner in which the taxation is divided, but the more complete statement used in Hamilton might be of more value.

CANADA'S MINERAL COMMERCE.

Canadians have long been taught and accustomed to place mineral resources in a high rank among the Dominion's industrial assets, and, on that account, perhaps the greatest surprise that greets anyone who has had little occasion to study our national trade balance is the fact that Canada is heavily a debtor country in regard to mineral products, says the Ottawa Journal. The formidable sum of more than $190,000,000 is the amount by which the value of our exports of mineral commodities during the past year has fallen short of meeting the bill for our mineral purchases abroad.

The Canadian trade returns include three broad classes of commodities which are wholly or mainly of mineral origin: (1) iron and steel products; (2) metals other than iron, such as copper, tin and the precious metals; (3) non-metallic minerals, such as coal, oil, asbestos, glass and clay products. It should be noted that each main class includes highly manufactured articles as well as ores and other mine products in raw state. Altogether our imports under these three broad classes of merchandise amounted to roughly $307,000,000, while our total sale to other countries aggregated about $115,000,000. Thus on this group of foreign commerce items we incurred a national trade deficit of $192,000,000.

Viewed in the light of the Dominion's commercial balance sheet, it is doubtful whether any single class of natural resources now merits closer study than mineral areas as the foundation on which to build new Canadian development. Wheat lands and pulpwood areas have in turn attracted huge extensions of industry during the past quarter of a century. The growth which they have supported has vastly enhanced Canada's standing as a creditor country in regard to such commodities as cereals, lumber and paper, but that same growth has incidentally served to accentuate very sharply our debtor position with respect to iron and steel goods, coal, oil and mineral products in general. This broad result leaves no doubt that national development policies for the immediate future should turn much greater attention to every form of investigation and research serving to convert our unused mineral areas into active industrial assets.

THE FREIGHT RATES COMBINE.

The gravest feature of the interim report on ocean freight rates presented by the Special Committee of the House of Commons named to investigate conditions surrounding the agricultural industry is not that there is a combine of the various shipping companies, but that the Canadian Mercantile Marine has been a member of the combine.

That is an extraordinary condition of affairs.

The Government of the United States has forced the Shipping Board of that country, which controls the nationally owned ships to reduce rates for the transportation of flour ground in the United States and billed for Europe.

That move was met by the North Atlantic Conference lines, in other words, the shipping combine by the establishment of a rate of 15c per 100 pounds on American ground flour, while the rate on the Canadian ground article was maintained at 19c per 100 weight.

And Canada's own Mercantile Marine, owned by the Canadian people, was a party to this agreement, and "sat in" at conferences when a rate discriminating against Canadian products was established.

The committee's report in referring to this feature of the situation is all too mild when it declares that "the committee feel in this regard that the vast sums spent by the Canadian people on the development of a Merchant Marine was never intended to bring about this result."

The people of Canada will demand a correction of this evil as soon as is possible.

BETTER RETURNS FOR FARMERS AND FISHERMEN.

It is great good news to hear that we are going to bring in about ten thousand new settlers from Great Britain this year.

But it is a bit discouraging to turn to another column and find Premier Taschereau of Quebec wondering what we can do to stop "the exodus" from the rural sections of this fine, fat Province—and to see in still another column Premier Armstrong of Nova Scotia (who has just smashed a "Secession" resolution in his own Legislature) telling us that "all our fine young fishermen are packing up and leaving for the United States . . . where the growing fishing towns along the Massachusetts Coast are now populated largely by Nova Scotians and descendants of Nova Scotians"—and to read in yet other columns of the steady drainage of discouraged farmers from the Western prairies, even after a good harvest.

We want to get the hardy, hard-working and thrifty sons of the British Isles; but we want also to keep our own sons, men brought up amidst our native conditions, inured to our climate and familiar with our institutions. We want furthermore to make sure of keeping this ten thousand over whose arrival we are rejoicing. It is of little use for this country to serve as a relaying station on the highroad between Europe and the United States.

* * * * *

It is easy to admit that the present is a trying time for agriculture all over the world—and especially in this Western world. American publications are full of "hard luck stories" from their own farming sections. It is a tale of mounting mortgages, abandoned farms and fleeing farmers. Some of them are coming to Canada. There is undoubtedly a reciprocal movement on both sides of the border among farmers who undertook too much under the hot-house inflation of war prices, and are now merely seeking to get from under and try their luck in a new land.

But when we have made all the discounts and deductions possible, there still remains a problem—and it is a problem which is more serious for Canada than for her large and wealthy neighbor, who is attracting so many immigrants that she has to establish a deadline. Individual Americans may suffer from conditions of this sort, and suffer to the uttermost. But the American nation as a whole is not threatened.

He would be a blind optimist who would venture to say as much for Canada. This is a condition of affairs that we simply cannot permit to continue. It is not a sectional condition. The West has no monopoly in this human hemorrhage. The East is suffering too—the very East which some short-sighted Westerners are so fond of blaming. And the losses in the East are at least as serious as those in the West.

The problem which Parliament should take in hand is to make the lot of the direct developers of natural resources more attractive. That is the whole thing in a sentence. **The man who catches the fish must not be so poorly rewarded in comparison with the man who merely sells it, or transports it, or cooks it, or serves it.** The man who grows food must not be denied the winning amenities of life, while they are lavished—often to the verge of boredom—on the man who markets it, or retails it, or exchanges for it some city-made product.—Montreal Star.

EDITORIAL NOTES AND COMMENT.

Good luck to the royal couple!

The Y.M.C.A. as a community institution deserves community support.

In these days of clamour for municipal retrenchment it is surprising to find the Kingston Council voting $500 to help finance a baseball team.

It is time that Victoria Park was cleaned up. It is an eye-sore in the condition it has been in for the past two weeks.

Belleville has landed three industries within the last two weeks. None of them are big, but neither was the automobile industry when it was launched.

Sloan's

Reduces swelling of bruises and strains

It may be a sprained wrist or elbow—a bruised muscle—a strained tendon—

You cannot foresee it. But you can keep Sloan's always handy to relieve the pain.

Sloan's brings immediate comfort. It breaks up the congested and inflamed condition and restores normal circulation. Use Sloan's to guard from pain as you would an antiseptic to prevent infection. Your druggist has it.

Made in Canada

Sloan's Liniment—kills pain!

For rheumatism, bruises, strains, chest colds

WISE AND OTHERWISE

April couldn't change her mind more frequently if she were a foreign policy.

* * * *

God has given mankind everything essential to happiness except appreciation.

* * * *

"Ah, well," sighed the philosophic jit owner, "he who steals my car steals trash."

* * * *

There would be no complaint if klansmen had nothing to conceal except their indentity.

* * * *

A lot of people think culture is a quality that makes wrong seems a little righter.

* * * *

What the movies are speaks so loud that at times we scarcely can hear what Will Hays says.

* * * *

It is easy to love your neighbor unless he is the kind of chap that

is always explaining how he showed somebody where to head in.

* * * *

There is no hope of a settlement until the Powers find out just how much Germany won't pay.

* * * *

Still, repentance doesn't keep you from living it over in memory and getting the same old thrill.

* * * *

Pepsin comes from a hog's stomach, but there is little pep in the man who has made a hog of himself.

* * * *

We are superstitious enough to believe that an insect ought to bite the originators of a lot of King Tut fads.

* * * *

It is difficult for a man to do his regular spring worrying when there is scarcely a shortage or a crisis in sight.

* * * *

Correct this sentence: "His heart was beating madly and he bent and kissed the flapper softly on the forehead."

* * *

You can't very well avoid work on Sunday, however, when you have

a blowout five miles from a service station.

* * * *

The difference, as we understand it, is that in war it is called an engagement and in peace it is called a clash.

* * * *

We'll have more faith in the genuineness of patriotism when we see a Government depending entirely on donations.

* * * *

If he is ignorant and lazy and perverse and envious, you are safe in assuming that he thinks he is one of the oppressed.

* * * *

The most chivalrous way to shield the woman in the case is to refrain from letting her in for anything that will need shielding.

* * * *

As proof of progress, we submit the modern youth would be bored stiff by the dime novel that was considered a menace to youth of yesteryear.

INCREASES STUDENT TAX.

BERLIN, April 26.—(Associated Press)—Foreigners studying in Germany will have to pay increased fees on a gold-mark basis for the coming summer semester, it is officially stated. Students in the mental sciences will be charged 120 gold marks as compared with 100 last year, and the tuition for studies in medicine, technique, and physical sciences will be raised from 120 to 150 gold marks.

ICE OUT OF RICE LAKE.

The ice went out of Rice Lake yesterday, reported George Nurse, who occupies a farm on an inland in Rice Lake. He informed The Examiner to-day that the lake is clear from Bewdley to the Trent.

EPWORTH LEAGE OF CAMPBELLFORD MET

Pleasant and Profitable Evening Spent—Personal Mention and News Nggets.

CAMPBELLFORD, April 26.—A very interesting and profitable meeting of the Epworth League was held on Monday evening in charge of the 4th vice-president, Mrs. C. W. Turner. Mrs. Turner gave gave a very excellent paper on "What Christian citizenship means to the community." Miss Cherrie Turner, who is a promising young musician gave a pianoforte solo, which was exceptionally well rendered. A chorus by the Canadian Girls-in-Training and a reading by Miss A. Arnold were also well received.

Following the league the Tuxis Square boys met and the C.G.I.T. girls spent a pleasant evening in games.

Personal News.

Mr. and Mrs. G. Williams, Ranney street motored to Cobourg on Sunday and spent the day at the home of the formers' sister, Mrs. Cowain.

Miss Jennie Nancarrow is in Toronto attending the mid-summer millinery openings and will also go on to Windsor, where she will be a delegate from the Young Ladies' Mission Circle of St. Andrews' church to a missionary convention there.

Frends of Mr. Edison Wynn are extending congratulations on his splendid success in obtaining second class certificate at the butter makers' course, at the Dairy School, Kingston.

Mr. Harry Denike has purchased the fine residence of Mrs. Robert Linn, Rear street and will occupy the same in the near future.

Mr. James Irwin, Toronto, is renewing acquaintances in town this week.

Mrs. G. A. Kingston, Miss Muriel and Master Kenneth returned on Monday from a visit with friends at Stirling.

Mr. T. A. Brown of Toronto is in town this week on business.

Interesting Meeting Millbrook Auxiliary.

MILLBROOK, April 26.—The Women's Auxiliary of St. Thomas Church held their April meeting at the home of Miss Annie Armstrong, a good attendance of members being present. The President, Mrs. (Canon) Allen, was in the chair and conducted the opening worship period, which is one of the most helpful features of the auxiliary meetings. The Secretary, Mrs. Whyte, read the minutes of the last regular meeting and a number of business items received attention, among them being arrangements for having Rev. Mr. Grobb of All Saints' Church, Peterborough, to give his illustrated lecture on "The Passion Play" on Monday, May 14, at 8 p.m. As Mr. Grobb took the views for his lecture while at Oberammergau last year and gives his talk from personal observation and experience, a real treat is in store for all who are privileged to hear him. The auxiliary will make every possible effort to have a large audience present on the occasion of his lecture here.

The correspondence letter from the Diocesan Secretary was read and its information and advice discussed and appreciated. Mrs. Charles McNeil, who succeeds Mrs. C. Needler as Treasurer of the auxiliary, took up the duties of her office for the first time at Monday's meeting. The matter of appointing two delegates to attend the annual meeting in Toronto on May 7 was taken up, but the names not yet definitely decided upon. The missionary study book for the year having been completed no further work along that line will now be done until the meetings re-open next September for the fall and winter months.

Refreshments were served at the close and a delightful social hour enjoyed, hearty vote of thanks to the hostess for her hospitality being tendered Miss Armstrong before the guests left for home.

DIARY BRINGS £5,000.

LONDON, April 26.—(Associated Press)— The autographed manuscript of the diary Captain Cook kept during his first voyage to the South Seas in 1760, has been sold at auction for £5,000 to W. H. Ifloud, librarian at the public library, Sydney, New South Wales. The manuscript is to be sent to the Mitchell Library, Sydney.

SMOKE OGDEN'S CUT PLUG

15¢ per packet

80¢ a ½ lb tin

If you roll your own ask for OGDEN'S FINE CUT (green label)

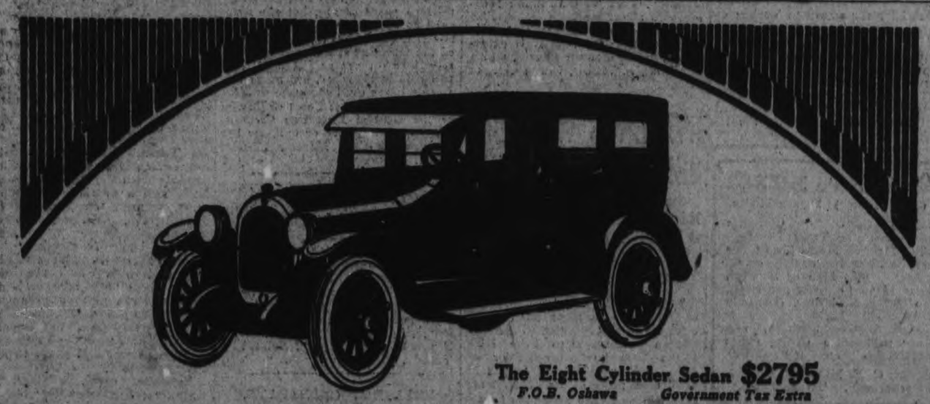

The Eight Cylinder Sedan $2795

F.O.B. Oshawa Government Tax Extra

The Only "Eight" of its Kind in Value, in Size, in Price

The Oldsmobile Eight-Cylinder Sedan combines a degree of beauty, comfort and mechanical excellence usually found only in the costliest cars.

Its rich upholstery, its durable, soft-toned mohair plush over interlaced hair, and the incomparable Marshall-type springs insure thorough comfort. People comment on the fact that the interior affords more room than cars of equal wheel base. The equipment includes heater, dome and corner lamps, satin silver-finished interior hardware, certain and silent window-lifting devices, sun visor, cowl ventilator, locks on all four doors, walnut steering wheel, rear view mirror, window lifters and shades, windshield wiper, beautiful walnut-finish instrument board with symmetrical grouping of nickeled instruments.

The eight-cylinder motor of this high-grade sedan is powerful, flexible, smooth-running and vibrationless—a power plant in every way fitting a car so unusually good. We invite your judgment of this sedan from any standpoint, confident that for beauty, comfort, utility or performance, it has no equal at anywhere near the price.

OLDS MOTOR WORKS OF CANADA LIMITED

(Subsidiary of General Motors of Canada, Limited)

OSHAWA - - - ONTARIO

OLDSMOBILE

J. E. Burnham, Dealer,
171 Hunter Street. Phone 269.

Oldsmobile Founded 1897

A PRODUCT OF GENERAL MOTORS

Washes Well in any Water

With water hot or cold, hard or soft, SURPRISE gives a quick, lasting lather; and perfect satisfaction. 141

NEWS WARSAW AND DISTRICT

The Maple Leaf Cheese Factory Changes Hands — Church Activities — News Paragraphs.

WARSAW, April 26.— Oliver Douglas has bought the Maple Leaf cheese factory. He will travel with Mr. Ward, inspector of cheese factories and Ralph Selby, will run the factory. Messrs. Moses Snelgrove of Sunderland, Isaac Snelgrove of Manilla, David and Andrew Snelgrove and Mr. Jude of Beaverton, have been renewing old acquaintances for the past few days, and they were warmly welcomed by many old friends.

Mr. George Taylor spent some days here with her brother, Mr. Alan Payne.

Miss Alice Wasson is to be congratulated on having completed her three years course of training at the Nicholl's Hospital. She came home Sunday.

In the Churches.

Mr. Watts preached in the Presbyterian church Sunday morning, but there was no evening service.

A student from McMaster Hall, filled the Baptist pulpit. Pastor Chorley is improving, but is still unable to leave the house.

In the Methodist church, Rev. F. G. Weir preached from the text, "Be ye reconciled."

The Thursday evening class will study the history of the old and new testaments.

The "Busy Bees" Mission Band met and held a mission study on Saturday afternoon.

News Paragraphs.

J. McIvor had a grader at work on the Dummer road on Saturday.

Fred Bell has purchased a new car and plans filling livery orders as well as delivering the mail on R.R. No. 1.

Mail on rural routes from Warsaw is delivered in the evening now.

The mail courier on Lakefield R. R. No. 4—a woman—had a narrow escape on Thursday afternoon. Her horse, a broncho, ran away with her and turned the dangerous corner near Garret McMurray's very rapidly with the buggy riding on one wheel. Those who witnessed the runaway, fully expected to see the woman thrown out of the rig, but she managed to hang on. This is the third time that her horse has run away.

If there were no movies, where would people go to talk?

Omemee News.

OMEMEE, April 26.—Mr. Alex. Ross of Lindsay was a business visitor in town during the past week.

Mr. and Mrs. Henry Nugent have returned home after spending a two weeks with their sons, Messrs. F. C. and P. S. Nugent of Lindsay.

Mrs. R. Touchburn of Bridgenorth is visiting her mother, Mrs. C. Bent.

Messrs. B. Courtney and W. Irwin attended the Motor Show in Peterborough on Thursday.

Miss Ella MaCrea spent a few days at her home in town last week.

Mrs. J. Mitchell spent a couple of days last week in Peterborough.

Mr. Laverne McKinley of Fleetwood was the guest of friends in town over Sunday.

Miss Maude Laidley of Lindsay visited her parents, Mr. and Mrs. A. Laidley, on Saturday.

Mr. Hubert Cottingham of Oshawa was in town on Saturday renewing old acquaintances.

Mrs. H. Lamb and her mother, Mrs. Charles Ivory, were visitors to Peterborough on Thursday.

Mr. Arthur Parsons of Toronto spent a couple of days with his parents, Mr. and Mrs. T. J. Parsons, last week.

Mr. A. Moffatt of Peterborough was in town Friday on business.

Mr. S. T. Wilson was a visitor to Lindsay last week.

Mr. E. H. Mitchell was a business visitor to Toronto on Friday.

Mr. Alford of Lakefield was in town on business last week.

Mrs. J. Eggleton of Mount Pleasant visited friends in town for a few days last week.

Mr. and Mrs. R. E. Stinson and Mrs. Earle of Lindsay visited the former's sister, Mrs. J. Bushnell, on Saturday.

Mrs. V. Jones was a visitor to Peterborough last week.

Miss C. Reynolds of Bethany visited Mrs. Marsh Weir recently.

Mr. G. T. Wilson was a business visitor to Lindsay on Monday.

Mrs. Vicars of Toronto is the guest of her sister, Miss C. Toole.

Mrs. Albert Ford is spending a few days with her parents, Mr. and Mrs. Thomas Wilson of Dunsford.

Mrs. L. Windrim was a visitor to Peterborough on Friday.

Mr. William Ingram has returned home after spending the winter with his brother.

Mr. and Mrs. Charles Mills were visitors to Peterborough on Friday.

Mrs. Elsie Boyd was a visitor to Lindsay on Saturday.

Mr. Roy Windrim was the guest of Lakefield friends over Sunday.

Mr. Ralph James was in Peterborough on business Monday.

Mr. and Mrs. W. Arbuckle of Lindsay were the guest of the latter's parents, Mr. and Mrs. R. Morton, over Sunday.

Mr. Wm. McCarroll was a visitor to Peterborough during the past week.

Mr. J. P. Ryley and daughter, Miss Isobel, accompanied by Mrs. R. J. Mulligan of Lindsay, motored to town on Monday and spent the day with Miss MaCrea.

Mr. W. J. Lamb was in town Saturday on business.

Mr. and Mrs. J. Widdis and son were visitors to Lindsay on Saturday.

Miss Marion Carey of Orange Corners spent the week-end with her parents, Mr. and Mrs. R. Carey.

Mr. and Mrs. F. G. Sandy and daughter motored to Lindsay on Saturday.

Mr. T. A. MacPherson left on Monday for Toronto, where he will consult a specialist in regard to his ill-health. Mr. W. G. Stephenson accompanied him.

Miss Jessie Lamb entertained the girls of the O.H.S. at her home on Friday evening, the occasion being her fourteenth birthday.

Miss Melissa Sanderson of Lindsay visited her brother, Mr. F. G. Sandy, over Sunday.

Mrs. A. Hayes, Miss Annie Hayes and Mrs. D. Dick were visitors to Peterborough on Friday.

The many friends of Mrs. William Magee will regret to learn she is on the sick list.

Mrs. Havelock Fee of Peterborough visited her parents, Mr. and Mrs. Samuel Grandy, on Monday.

Mr. Johnston Feir, of Millbrook, was in town on business this week.

Miss Edith Robinson was a visitor to Peterborough on Saturday.

Mrs. F. C. Nugent and daughter, Miss Ethel, of Lindsay visited at the home of Mr. and Mrs. L. A. Mahood on Monday.

Mrs. W. Connell and daughter, Miss Marjorie, were visitors to Lindsay on Saturday.

Mr. Thomas Ruth of Peterborough was in town on business last week.

Mr. G. Hagarth was a visitor to Lindsay on Wednesday.

Miss Ida Nugent of Toronto was the guest of her parents, Mr. and Mrs. H. Nugent, for the past week.

Mrs. Joseph Morden visited Mr. and Mrs. Fred Morden of Reaboro last week.

Messrs. Leader and Morden of Peterborough transacted business in town last week.

Mr. James Bushnell is busy buying cattle for his ranch.

Mr. George McKim of Peterborough was a business visitor to Omemee on Monday.

Messrs. Thos. Armstrong, Lewis Adams and Harold Cunningham motored to Peterborough on Sunday evening to hear the University Male Quartette in George Street Methodist Church.

The following Masonic brethren accompanied the body of the late Marsh Weir to Keene on Wednesday: Rev. R. S. Scott, W. J. Thorne, R. J. Patterson, T. C. Ivory, L. A. Mahood, C. Camusky, O. Staples, A. Laidley, C. L. Morcombe, J. Shea, Herb. Jones, F. Arnott, Cecil Corneil, Reuben Bradley and James Magee.

Miss Lila Parsons has returned home after a two weeks' holiday in Peterborough and Bethany.

Mr. Cunningham of Peterborough visited Mr. and Mrs. Melville Earle on Wednesday.

Mr. and Mrs. T. A. McConnell and daughter were visitors to Peterborough on Thursday.

DRURY HOPES TO PATCH UP A TRUCE

Has Arranged For a Meeting With the U. F. O. Executive Today.

TORONTO, April 26.—(Canadian Press).—Premier Drury to-day will attempt to patch up a truce between the Government and the U.F.O. organization. In political circles it was no secret that the Premier had arranged to meet the U.F.O. Executive this morning. The discussion, it is expected, will range around steps the Government intends taking if it returns from the polls lacking a majority. The Farmers' Sun recently intimated that, lacking a promise from the Premier that there would be no attempt to affiliate with the Liberals after the election, there would be no agreement between the opposing factions in the Farmers' camp.

A Reputation—

for unvarying Quality is the Greatest Mark of Distinction.

"SALADA"

TEA

has given Matchless Quality for 31-years. So Delicious! Just Try It.

ONTARIO LIBERALS NOT TO JOIN HANDS WITH U.F.O. FOR ELECTIONS

Lone Member Who Advocated Union Was Howled Down at Meeting in Toronto.

HARDY EXPLAINS.

TORONTO, April 26, Canadian Press. — Official Ontario Liberalism apart from the elected members of the Legislature, decided emphatically yesterday to "stand on its own pins" in the approaching provincial elections. The executive of the Ontario Liberal Association yesterday morning passed a resolution that the Liberals run a candidate in every riding. Yesterday afternoon the Liberal Club Federation of Ontario passed a resolution "that in order to establish and maintain a stable and progressive form of government, it is necessary for all like minded citizens to unite with the Liberals in returning to power a Liberal government." Previous to this resolution passing, E. Fielding of Toronto, rose to speak, advocating that the Liberals join with Premier Drury. He got no further than a few sentences before he was hauled down. The convention made it plain that it would stand for no such talk. As a result the resolution passed unanimously.

At the meeting of the Liberal Club Federation Senator A. C. Hardy gave some explanation of his letter addressed to J. A. Currie, M.L.A., but which was intended for J. W. Curry, M.L.A., which was read in the Legislature last week by J. A. Currie. He said that he had no apology to offer and that if any one doubted his Liberalism after his own record, and that of his family, that he was prepared to welcome their doubts. "It was a most informal letter. It represented no official opinion," he said. "I never discussed with any of the Liberal leaders the proposition of amalgamation. I had in Ottawa an informal call from J. W. Curry, and the letter followed. This morning the executive of the Liberal association was good enough to insist that I remain as president for the full period of my term."

The reading of the letter, he said, showed the nature of the following behind Hon. G. Howard Ferguson. Senator Hardy said that the present cabinet was no credit to Mr. Drury, and that Mr Hay would be the next Prime Minister because he had earned the respect of Ontario.

The Federation passed resolutions favoring the alternative vote in ridings where two or more candidates offered themselves for election; that representation by population should be observed with a due regard for county boundaries, and that redistribution measures should not be brought down during the dying hours of a Parliament but during the first session following a census; that proportional representation should be the method of election and should be tried out by grouping certain ridings.

Another resolution stated that the Liberals were supporters and believers in the generation and transmission of Hydro electric power, and wishing to extent the benefits thereof, resolved that the Ontario Hydro Electric Commission be instructed to report forthwith upon plans for the development of the St. Lawrence with the governments of Canada and the United States. The resolution also asserted the rights of waters within the province not wanted for navigation purposes. Another demanded that Hydro municipalities have better and adequate representation upon the Hydro Commission. Another advocated more equitable Hydro power rates in Ontario.

Other resolutions favored greater educational advantages and the creation of a bureau of agricultural scientific research, better marketing facilities for farm products, and the teaching of more practical agriculture in educational institutions.

The Federation elected the following officers: Hon. Presidents, Right Hon. W. L. King and F. Wellington Hay; President, W. K. Murphy, Toronto; Vice-Presidents, L. M. Patterson, Fort William; Colonel E. D. O'Flynn, Belleville; Russell Treleaven, Hamilton; Dr. J. M. Rogers, Ingersoll; Secretary, J. D. Peck, Toronto; Treasurer, D. W. Lang, Toronto; Executive, Gordon Conant, former president, Oshawa; J. Chisholm, Oshawa; A. Shea, Kingston; J. A. Stewart, Indian River; Dr. I. C. Mackie, Brampton; Claude Sanagan, Toronto; Frank Denton, Toronto, Andrew Robson, London, Alex. Stewart, Guelph; W. H. Furlong, Windsor, and H. P. Binney, Owen Sound.

An official statement issued after the private meeting of the executive of the Ontario Liberal Association in the forenoon, said, that Senator Hardy after much persuason had withdrawn his resignation as president of the Ontario Liberal Association. It also stated that Dr. H. J. Cascaden and H. J. Kirby of Toronto had been appointed to the management committee.

It was moved by W. H. Wright, Owen Sound, and seconded by T. B. McQuesten, Hamilton, that Liberal candidates be nominated in every riding.

Speeches were made by Wellington Hay, Liberal leader, H. H. Dewart, K. C., M.L.A., and Major J. C. Tolmie, M.L.A.

Hastings News.

HASTINGS, April 26.—Rev. Dr. Lawson of Kingston occupied the pulpit in the Methodist church on Sunday at both services preaching in the interest of the Forward Movement for Missions. He also delighted the congregations with some excellent selections of music.

On Monday evening the Doctor gave a very interesting and instructive lecture on the Holy Land, which was listened to with rapt attention.

Rev. M. L. Hinton sepnt Saturday in Campbellford.

Mrs. W. Hart, of Campbellford, spent Sunday in town, the guest of Mr. and Mrs. A. Wilson.

Dr. J. H. and Mrs. Hess spent Sunday in Wooler.

Mrs. D. Fife left on Monday for S. Monaghan where she will reside. Mr. Brown is moving his household effects into the residence on Mrs. D. Fife.

Miss Nellie Fife left on Monday for other points after spending the winter with friends in Hastings.

Mr. and Mr. W. Baker were called to Campbellford on Monday to the death bed of Mrs. T. Baker, who passed away early this morning.

Mr. and Mrs. H. Wilson were in Warkworth on Tuesday, attending the wedding of Miss Alice Baker to Rev. McGillivray, formerly of that town.

NEWS CAVAN AND DISTRICT

An Impressive Sermon to Young People — News Nuggets of Interest.

CAVAN, April 26.—Rev. S. G. Rorke occupied the pulpit of his own church on Sunday evening. He spoke particularly to the young people, impressing upon them the wisdom of uniting themselves with some branch of the Church of God. He assured them that the chuch needed young folks and that still more they needed the church. He said: "In the beginning God founded three institutions for the development of man— the Sabbath, the home, and the church. All were essential if we make of life what we are intended to."

Two weeks from last night's service will be sacrament Sunday. Mr. Rorke wishes to have Rev. I. Craw preach on that occasion. He also intends having a reception for any who desire to unite with the church.

Miss Paisley spent the week-end at her home in Toronto.

Mr. Milligan spent a few days of last week in Peterboro.

Mr. Foster and family, who purchased Mr. Robert Bigelow's farm, have moved to their new property. Mr. Foster with his family of seven boys and girls will be a valuable addition to Cavan's population, particularly at this time when so many are leaving the country for the towns and cities.

Ms. David Hunter and family have been ill with grippe.

M. F. M. Staples had the misfortune to slip and break a small bone above his ankle, on Monday evening.

Most bush owners are taking in their sap-buckets. The season has been a little short, but once started the supply was steady. The sap was good and a fine quality of syrup resulted.

Farmers generally are pleased with the present appearance of their fall wheat and meadows.

A little spring work was done on the land Friday and Saturday. On Monday practically all farmers in this district were busy in their fields.

The comfort of a perfect fit makes it worth your while to seek and find the D & A corset which suits your type and size—It will have the merit and fit of "Custom made"—yet the price is always most reasonable—we'll gladly help your corsetiere to suit you—ask her to write us.

NEW INVISIBLE D&A

D & A Style 231 though low supports the figure and confines the hips—medium figures find it comfortable and stylish. 6-23

Best corset departments recommend the D&A corsets made by DOMINION CORSET CO. Montreal QUEBEC Toronto Makers of La Diva and Goddess Corsets.

NO AFFILIATION WITH THE U.F.O.

Province-Wide Liberal Organizations Insist on Candidate For Election in Every Constituency.

TORONTO, April 26.—(Canadian Press).—Two Province-wide Liberal organizations, the Executive Committee of the Ontario Liberal Association and the Ontario Federation of Young Men's Liberal Clubs, yesterday repudiated the suggestion that Ontario Liberals consider co-operation with U.F.O. forces during the forthcoming contest for Provincial political honors.

In session yesterday morning, 150 members of the Liberal Executive had voted unanimously in endorsation of a resolution declaring that a Liberal candidate should be nominated in every constituency of the Province. These pronouncements followed speeches by F. Wellington Hay, Provincial Liberal leader; H. H. Dewart, K.C., M.L.A., and Major J. C. Tolmie, M.L.A., all three of whom expressed the conviction that, given the united, loyal and energetic support of the rank and file of Liberalism throughout Ontario, the June election would place a Liberal Government on the treasury benches at Queen's Park.

A few hours after 400 delegates in open convention of the Liberal Club Federation, supplemented the first declaration by unanimously accepting a resolution which in effect denounced a group or coalition government, refused alliance with the Farmers and invited all progressive-minded citizens, whether U.F.O. or otherwise, to join with Liberalism with the object of establishing a stable Liberal Government.

This is Gold Dust Week!

All you need for the Spring Housecleaning

GOLD DUST *A Rag*
A Mop *Warm Water*

That's all you need.

Gold Dust dissolves the dirt. No scrubbing required. You merely mop up the water after Gold Dust has loosened and floated out the dirt.

Nor is there need for any other cleaner in the house, for Gold Dust gets the dirt whether it be on windows, woodwork, floors, linoleums, tiling, sink or bath. It gets into every crack and corner, and purifies as it cleans.

Ideal for washing dishes and pots and pans. Contains no grit. Will not mar any polished surface.

THE N.K. FAIRBANK COMPANY LIMITED MONTREAL
MADE IN CANADA

GOLD DUST

Let the Gold Dust Twins do your work

The following merchants are featuring Gold Dust and other spring cleaning requisites this week and invite your inspection of their stocks. It will pay you to buy your requirements now.

United Farmers' Co-Operative Company
176 Simcoe Street
FOR CLEANERS and CLEANSERS

House-Cleaning Articles of all kinds
QUALITY THE BEST. PRICE THE LOWEST
THE GROCETERIA STORES
429 GEORGE STREET / Cor. GEORGE & ANTRIM STS. / Cor. SHERBROOKE & RUBIDGE / MARKET ARCADE

The Convalescent will find a quick and pleasant road back to health and strength with

OVALTINE TONIC FOOD BEVERAGE

"OVALTINE" combines the three essential qualities in a convalescent's diet—maximum nutritive value, minimum digestive strain, and a delicious flavour that pleases the most fastidious taste. Made from ripe barley malt, creamy milk and fresh eggs, "Ovaltine" is highly concentrated nourishment in properly balanced and easily digested form. Doctors constantly prescribe it with most satisfactory results.

One cup of "Ovaltine" contains more nourishment than 3 eggs, 7 cups of cocoa or 12 cups of beef extract.

At all druggists - 50c. - 85c. - $1.50

Canadian Office: A. WANDER, LIMITED, 455 King Street West, Toronto. 26

'Billie Burke' Dresses $4.95

Organdy and Pique Trimmed Gingham Dresses.

That they are "Billie Burke" Dresses is sufficient guarantee of the smartness of the styles—and many of the Models are entirely new and fresh in design. Organdy, that popular trimming on so many Summer Frocks, is in evidence on a number of these new "Billie Burkes."

"Billie Burke" Dresses are different to the ordinary, everyday Dresses of other makes, as they are made to fit. And the styles are right up-to-the-minute. Colours of Mauve, Black, Blue, Yellow, Greens, and Rose, in various colour combinations with White. Sizes 16 to 44 and popularly priced at ..... **$4.95** each .....

This is the only place in Peterborough where you can see a complete range of "BILLIE BURKE" DRESSES.

English Ginghams

Colours guaranteed to be fast showing Light and Dark Blues, Black, White, Pinks, Grey and Mauves in a wide assortment of Fancy Plaids. Priced for the balance of the Bigger Business Campaign at ..... per yard **23c**

2,000 YARDS

English Ginghams

Showing a wide range of Fancy Plaids, plain and novelty Checks, in all the new plain and colour combinations. And the colours are guaranteed fast. On Sale on Friday at ..... per yard **15c**

Genuine Anderson's Ginghams 45c

The famous Anderson's manufacture is well known, and the name stands for a guarantee of absolute satisfaction in every detail. We are showing a wonderful range of Novelty Plaids, Two and Three Tone Checks, in a range of new colourings, where you are sure to find just what you have been looking for. And it is popularly priced at, per yard **45c**

Dress Ratine 49c yard

36 INCHES WIDE

Extra finely woven quality, showing White, Maize, and Orchid colours. Note the width and the Price for the Last Three Days—Friday, Saturday and Monday — of the Bigger Business Campaign ..... per yard **49c**

Gingham Checked "SWISSTEX" Handkerchiefs

Very fine quality finished with ¼-inch hemstitched hem. In a wide range of novelty Gingham Checks. Very popular for wearing with your Gingham Dresses ..... Priced at, each **25c**

Scotch Drapery Madras, 79c yd.

ALL-DAY SPECIAL IN THE CAMPAIGN FOR BIGGER BUSINESS, FRIDAY —

The colours are Rose, Gold, Blue, Green, Mulberry, and Havana Brown. A beautiful quality of Drapery Madras. Every yard worth $1.25. Per yard ... **79c**

Only Three More Days of the Bigger Business

RICHARD HALL & SON LIMITED

Campaign Friday, Saturday and Monday.

Want Ad Tips by John T. Bartlett

A FAIR PRICE.

These three make the "unbeatable combination" in Want Ad selling.

First, a good Want Ad.

Second, a courteous showing to inquirers.

Third, a fair price.

The last of these is so important that it merits discussion by itself. To begin with, just what is a "fair price"? We hear the expression again and again, yet often people cannot agree on what a fair price is. Knowing how to set a fair price on what he offers is not only a moral satisfacton to the Want Advertiser—he likes to feel he is doing the square thing by others—but a business asset as well. Fair prices speed sales, make friends.

A fair price is a price which is just to both parties. When the article or service is being commonly traded in, so that a definite, readily determined "market" exists, it is a quite simple matter to arrive at a fair price. From the seller's standpoint, it is a figure which is neither above, nor below, what others are selling the same thing for under similar conditions. The price is "in line with the market." It is fair to the buyer, as he would have to pay as much to any other seller.

One business man, pondering a price, puts these questions to himself. "Could I, perhaps, get a little more than this if I asked for it? If I asked less than this, would I be unfair to myself?" If he is able to answer, "Yes," to both questions, he feels he is right in his price, it is fair, reasonable.

Often prices must be set where there are no recent similar sales to guide. The two questions just given are good ones to consider in such cases. Another point to consider is, "What could the buyer do if he tried to buy closely?"

When Want advertiser and buyer together eliminate a middleman, a fair price is one which permits each to share in the benefit enjoyed.

Every Want advertiser should strive to set fair prices. They pay, in cold business. They spell quick sales, satisfied buyers.

(All Rights Reserved)

The PRIDE of PALOMAR

By Peter B. Kyne

(Continued from Yesterday.)

"She ought to say nice things about me," he replied casually. "When she was quite a little girl she was given to understand that her ultimate mission in life was to marry me. Of course I always realized that it would not be a compliment to Anita to indicate that I was not head over heels in love with her; I merely pretended I was too bashful to mention it. Finally one day Anita suggested, as a favor to her and for the sake of my own self-respect, that I abandon the pose; with tears in her eyes she begged me to be a gallant rebel and save her from the loving solicitude of her parents to see her settled in life. At that moment I almost loved her, particularly when, having assured her of my entire willingness and ability to spoil everything, she kissed me rapturously on both cheeks and confided to me that she was secretly engaged to an engineer chap who was gophering for potash in Death Valley. The war interrupted his gophering but Anita informs me that he found the potash, and now he can be a sport and bet his potash against Senora Sepulvida's crude oil. Fortunately, my alleged death gave Anita an opportunity to advance his claims, and he was in a fair way of becoming acceptable until my unexpected return rather greased the skids for him. Anita's mother is trying to give the poor devil the double-cross now, but I told Anita she needn't worry."

Kay's eyes danced with merriment—and relief. "But," she persisted, "you told me your problem was settled. And it isn't."

"It is. I'm going to sell about eighteen thousand dollars worth of cattle off this ranch, and I've leased the valley grazing privilege for one year for ten thousand dollars. My raid on Loustalot netted me sixty-seven thousand dollars, so that my total bankroll is now about ninety-five thousand dollars. At first I thought I'd let Bill Conway have most of my fortune to help him complete that dam, but I have now decided to stop work on the dam and use all of my energy and my fortune to put through such other deals as may occur to me. If I am lucky I shall emerge with sufficient funds to save the ranch. If I am unlucky, I shall lose the ranch. Therefore, the issue is decided. 'God's in his Heaven; all's right with the world.' What have you been doing all day?"

"Painting and sketching. I'll never be a worthwhile artist, but I like to paint things for myself. I've been trying to depict on canvas the San Gregorio in her new spring gown, as you phase it. The arrival of the Sepulvida family interrupted me, and I've been sitting here since they departed. We had tea."

"Getting a trifle bored with the country, Kay? I fancy you find it lonely out here."

"It was a trifle quiet while you were in hospital. Now that you're back, I suppose we can ride occasionally and visit some of the places of local interest."

"By all means. As soon as I get rid of that little bunch of cattle I'm going to give a barbecue and festival to the countryside in honor of my guests. We'll eat a half dozen fat two-year-old steers and about a thousand loaves of bread and a couple of barrels of claret and a huge mess of chilli sauce. When I announce in the El Toro Sentinel that I'm going to give a fiesta and that everybody is welcome, all my friends and their friends and relatives will come and I shall be spared the trouble of visiting them individually. Don Nicolas Sandoval remarked when he collected that Loustalot judgment for that, now that I could afford it, Mother Sepulvida suggested it and Anita seconded the motion. It will probably be the last event of its kind on such a scale ever given in California, and when it is finished it will have marked my transition from an indolent ranchero to some sort of commercial go-getter."

"I see. Little Mike, the Hustler."

He nodded, rose and stood before her, smiling down at her with an inscrutable little smile. "Will you motor me in to El Toro to-morrow morning?" he pleaded. "I must go there to arrange for cattle cars."

(To Be Continued)

TRY MAGNESIA FOR STOMACH TROUBLE

It Neutralizes Stomach Acidity, Prevents Food Fermentation, Sour Gassy Stomach and Acid Indigestion.

Doubtless if you are a sufferer from indigestion you have already tried pepsin, pancreatin, charcoal, drugs and various digestive aids and you know that these things will not cure your trouble—in some cases do not even give relief.

But before giving up hope and deciding you are a chronic dyspeptic just try the effect of a little Bisurated Magnesia—not the ordinary commercial carbonate, citrate or milk, but the pure Bisurated Magnesia, which you can obtain from practically any druggist in either powdered or tablet form.

Take a teaspoonful of the powder or two compressed tablets with a little water after your next meal, and see what a difference this makes. It will instantly neutralize the dangerous, harmful acid in the stomach, which now causes your food to ferment and sour, making gas, wind, flatulence, heartburn and the bloated or heavy lumpy feeling that seems to follow most everything you eat.

You will find that provided you take a little Bisurated Magnesia immediately after a meal you can eat almost anything and enjoy it without any danger of pain or discomfort to follow and moreover the continued use of the bisurated magnesia cannot injure the stomach in any way so long as there are any symptoms of acid indigestion.

HERE THE MAN PAYS!

PARIS (United Press)—Before leaving Cameron, M. Carde, the governor-general, introduced the marriage custom. He prescribed a species of limited polygamy, four wives for a chief, three for a subchief, one for the ordinary person and faithfulness for all. When a Cameron buck decides to take unto himself a wife he has to deposit a certain sum with the parents. If she is unfaithful, the money is returned to him. If he breaks his marriage vows, the parents keep the money.

CONFERENCE OF ASSURANCE MEN

Delegates Motored to the Lift Locks and Other Points of Interest.

Life Assurance men from all over this part of the province came together for a conference, when the agents of the Sun Life Assurance Company of Canada met this afternoon. The following officials from Head Office are in the city in connection with the gathering: Mr. J. W. Simpson, Superintendent of Agencies, Mr. J. B. Mabon, Asisstant Actuary, Mr. Geo. H. Harris, Supervisor Field Service Bureau, and Mr. W. Stuart Penny, Inspector of Home Agencies.

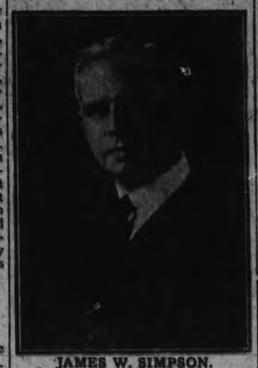

JAMES W. SIMPSON.

The local manager, Mr. J. F. H. Wallace, took the chair at the first meeting. In a few suitable words he welcomed the men to the city. Greeting was also extended to the outside delegates by the local branch of the Life Underwriters' Association of Canada. Mr. J. W. Simpson officially opened the convention by a few well chosen remarks, in which he dwelt on the importance of local gatherings, which gave an opportunity to many of the company's representatives who were unable to attend the larger conventions held from time to time. He welcomed the men to a Sun Life Family Gathering, and hoped that the proceedings would be more of a conference than of a formal nature. Mr. J. B. Mabon gave an excellent address on some of the actuarial problems of the Life Assurance business. An interesting discussion took place, during which Mr. Mabon was able to answer questions on his particular subject. Two papers were listened to with great interest—one given by Mr. J. F. Hinchey, of Belleville, on Consecutive Weekly Production, and the other by Mr. J. A. Tedford, of Peterborough, on Novel Methods of Presenting the Assurance Idea.

Later in the afternoon the delegate were motored to the Lift Locks and other points of interest. Tonight the party are attending the Capitol Theatre.

For average full figures. Self-Reducing Straps. Low bust; medium shirt, strong white coutil; sizes 22 to 36, $4.50.

NEMO SELF-REDUCING Corsets are healthful, comfortable and stylish, and will hold their shape as long as they last. Many special features make these corsets *ideal* for reducing the excess fatty tissue which is such a detriment to health and appearance.

Sold in Peterborough exclusively by

The Cressman Co. Ltd.

Made by

KOPS BROS. Limited, Toronto 37

ENGLISH LAYMEN IN DEEP FEAR OF FOREIGN INVADER.

Ten Years Has Developed Weapon That Defies Tradition—Have Planes But Not Enough For Defence.

By LYLE C. WILSON.

LONDON, April 25.—(United Press).—England is in the unhappy position of a fine old diningroom table from which has suddenly been cut one of the necessary four legs. Englishmen are groping around, wonderingly for that satisfying, "splendid isolation" which has so long provided them peace and freedom from war in the homeland.

For the first time in nearly 1,000 years this country is subject to the invading whim of any country sufficiently supplied with the tools of invasion.

The tools are airplanes.

The vanished bulwarks are the English Channel and the North Sea.

Barriers Swept Away.

These two tempestuous bodies of water have disappeared in a military sense, as surely as though they had been swallowed in the cavernous maw of a great earth schism.

Military maps are due for revision. Oceans, rivers, bridges, mountain chains—all those natural barriers which have weaved themselves into the stirring tales of former wars, are, in a military sense, obsolete.

The whole science of warfare, brought, it was thought, to the highest possible pitch of excellence during the war, is being turned inside out.

England, which since 1066 has confidently relied on her water frontiers to stave off foreign forces, is looking the facts in the face for the first time since they became visible some six years ago.

What Chancellor Baldwin terms a "profound difference in English and French opinion" has turned the thoughts of Englishmen to what might happen if France were minded to make use of her powerful air fleet against England.

England's Danger.

Englishmen are concretely examining the fact that any country equipped with a proper air fleet, could sail planes high above the waves one day, inflict incalculable damage on England; return home and send in a bill for the gas and explosives used in the raid.

That spectre of foreign invasion, called up for the first time in ten centuries, has taken a prominent seat about the English firesides. Englishmen cringe from its raw ugliness. But it is there.

It remains to be seen whether England will await a possible catastrophe before she accepts the proof that the sinews of the threat are not of gossamer thread texture.

A THOUGHT

And all mine are thine and thine are mine, and I am glorified in them. —St. John 17:10.

Half the misery of human life might be extinguished, would men alleviate the general curse they lie under, by mutual offices of compassion, benevolence and humanity.—Addison.

Even if women do have more sense than men you never see a man button his shirt up the back.

TURNING THINGS TOPSY-TURVY.

A negro farm tenant, his wife and their child, were in this house when a tornado picked it up, carried it 12 feet and dropped it on its roof in Wake County, N.C. The occupants escaped unhurt.

ECZEMA

Hands Were Raw

Would Crack and Bleed

Eczema or Salt Rheum, as it is commonly called, is one of the most agonizing of skin diseases. The intense burning, itching and smarting, especially at night or when exposed to heat, are almost unbearable and relief is gladly welcomed.

The pre-eminent success which

Burdock Blood Bitters

has met with in permanently removing a disease of such severity is due to its wonderful blood cleansing and purifying properties.

Mrs. M. R. Willard, Dudswell Jct., Que., writes: "For about three years I had eczema, in a very bad form, on my hands. They were all raw and would crack and bleed so that I could not do my housework. I tried everything I could think of without any results. At last I got a bottle of Burdock Blood Bitters, and when I had it about all taken I could see it was helping me; by the time I had taken five bottles my hands were all well again and I have not been bothered since. I cannot praise Burdock Blood Bitters enough."

Manufactured only by The T. Milburn Co., Limited, Toronto, Ont.

OPTICAL SALE

Bond's Drug Store

LAST TWO DAYS

The First Four Days of this, PETERBORO'S MOST SENSATIONAL OPTICAL SALE, EXCEEDED OUR MOST SANGUINE EXPECTATIONS We have been CROWDED ALL THE TIME, Thereby showing that the people of Peterboro and surrounding country are quick to appreciate the Remarkable Values we are giving. Remember Your Eyes Examined By Dr. G. W. Goodwin, Eye Specialist **Free**

Genuine 1-10, 12 Karat Frames Complete with Spherical Periscopic Lens.

GLASSES **$3.95** COMPLETE

Shell Frames Double Vision Glasses, Etc. At a Saving to you of at Least 30%

REMEMBER FRIDAY AND SATURDAY ONLY DURING THE BIG TWO FOR ONE SALE

BOND'S DRUG STORE *Phone 327 For Appointment*

OPEN SATURDAY NIGHT Corner Hunter and George Streets

In your PLAYER Piano insist on a PLAOLA ACTION

RELIABLE, PERMANENT SERVICE

Perfect Expression from Pedalling only

WOOD YARD

Moved to New Quarters from 17 Park Street.

Dry Hardwood Slabs, Dry Mixed Slabs. Cut and Delivered to any part of the City.

W. J. FITZGERALD

Cor. Park and Romaine Streets 'Phone 1937.

6d-104

Going to Build ?

I will be pleased to furnish estimates of Houses, Bungalows, Summer Cottages, Garages, Alterations, Repairs, etc.

A. B. CUNNINGHAM

331 Reid St. Phone 1261w

Store Opens 9 a.m. | The CRESSMAN Company Limited | Store Closes 5.30 p.m.

ONE DAY ONLY

Friday, April 27th

Genuine English Ginghams

32 INCHES WIDE

25c Yard

Not a flimsy quality but a real good weight genuine English gingham in a great variety of colorings and patterns, and every yard full 32 inches wide. You will find small and medium checks and plaids in the assortment, checks in mauve, pink, rose, and the plaids in blue, rose, pink and mauve, also combinations of colors in blue, rose, pink, tan, green, mauve and grey. It is not often one is able to buy a gingham in this width, "32 inches," at this low price, better take advantage of it.

Look for Other One-Day Specials During Our Gingham Week

DULL SESSION IN LEGISLATURE

Many Bills of Minor Importance Are Being Brought Up — Price of Liquor Asked.

TORONTO, April 26.— (Canadian Press.)—Yesterday afternoon's session of the Legislature was one of the dullest this session. The rapid approach of the date of dissolution is more than evident from the nature of the discussion and the bills before the House. The opening moments yesterday were devoted to clearing from the order a number of questions that have been before the House since the first few weeks of the session. Answering such a question Mr. Raney stated that the Gregory Public Service Commission had not as yet submitted a report on the matter of Registry Offices. He stated that all data for the compilation of the report had been gathered leaving only the report to be drafted. This had been delayed by Mr Gregory's appointment to the Hydro Investigating Commission.

Hon. Howard Ferguson wanted to know if Mr. Gregory was indispensible and whether the report could not be prepared without his presence. Mr. Raney stated that Mr. Sommerville, the only other lawyer on the Commission, had been ill for some time and that the legislature was no worse off for waiting for the informatiton.

Sertg.-Major J .McNamara (Independent, Riverdale) had filed a question asking for the wholesale price of the various brands of government liquor and the retail price received for it. Mr. Raney thought that it was not in the public interest to answer the question, but stated that the value of government liquor stocks, including excise taxes paid, was $1,010,174.

The House went into Committee on Hon. G. S. Henry's bill to amend the Cemetery Act, which provides that the cemetery boards shall take care of neglected plots when the owners cannot be found and also gives them the power to sell such abandoned lots. A special clause will bring in cemeteries now acting under private bills. The bill stood for further consideration.

A bill to amend the Commissioners for Taking Affidavits Act passed through committee. It extends to the clerk of the county or local municipality the power to administer oaths.

Dr. H. A Stevenson, (Labor, London) was successful in having his bill relating to the University of Western Ontario pass the committee The City of London Bill providing for the sale of Federal Square in London and applying the proceeds to the building of a city hall was passed by the committee.

Nominations for the new Council for York City were set at June 16 next and elections on June 23 in the bill to incorporate the city which passed through committee.

Hon .Peter Smith' bill to amend the Billiard Room and Bowling Alley License Act also passed committee. It provides that all licenses shall continue in force until May 31 following the date of issue and fixes fees on licenses for parts of the year.

Hon. F. C. Bigg's Bill to amend the Highway Travel Act was subjected to lengthy discussion in committee. R. L. Brackin raised strenuous objection to the fact that there was no provision for the impounding of foreign cars that cause damage in motor accidents on Canadian Highways or some other bond of good faith pledged until such time as the damage claim could be setted. He stated that American cars could come into Canada and do damage and escape scot free by crossing the border. Hon. W. E. Raney did not think the proposed amendment was practicable.

Children Love It and It's Good for Them

Nothing better for Children than delicious desserts made from McLAREN'S INVINCIBLE Jelly Powders. Absolutely pure and wholesome. Doctors prescribe them for invalids.

Costs only 1 cent a serving. One package serves eight people.

At All Grocers

Don't say McLarens—Specify McLAREN'S INVINCIBLE

Made by McLARENS LIMITED, Hamilton and Winnipeg.

WILL SAIL THE PACIFIC IN A HOME MADE SUB

SAN PEDRO, Cal., April 26.—(United Press)—William Roland, 42, carpenter and fisherman, plans to depart soon for Madagascar, on the east coast of Africa in a 30-foot wooden submarine he has built, the "Roland Neptune."

Roland built his craft on Mormon Island, in the inner harbor, during the past two years. The peculiar vessel is only seven feet deep, and has a one-cylinder motorcycle engine to furnish power, with sails for auxiliary power.

Roland plans to catch fish through a hatch in the bottom of the boat. In case the craft capsizes, the navigator will escape through the hatch in the bottom, and then will utilize a collapsible liferaft which he will carry, lashed to the deck.

The sail can be taken down like a periscope when he wants to submerge. As soon as he finishes a few more details, Roland plans to take a tank of gasoline, water, beans and sea biscuit, and start for Madagascar. He is 42, and has been a sailor all his life, and feels confident that he can make the trip.

FRECKLES

Now is the Time to Get Rid of These Ugly Spots

There's no longer the slightest need of feeling ashamed of your freckles, as Othine—double strength—is guaranteed to remove these homely spots.

Simply get an ounce of Othine—double strength—from any druggist and apply a little of it night and morning and you should see that even the worst freckles have begun to disappear, while the lighter ones have vanished entirely. It is seldom that more than an ounce is needed to completely clear the skin and gain a beautiful clear complexion.

Be sure to ask for the double strength Othine as this is sold under guarantee of money back if it fails to remove freckles.

Italian Forces Defeated Rebels.

ROME, April 26. — (Canadian Press). — Further details of last week's fighting in which the Italian troops in Tripoli defeated the Senussi rebels show that the latter lost 600 killed and wounded including Chief Abullah Hollum, who was killed in the fighting. The commander of the Italian troops was seriously wounded.

Six hundred of the enemy encampde forty miles from Agedabia, where the headquarters of the Senussi Chief was occupied, surrendered their arms to an Italian column.

WOMAN'S HEALTH RESTORED

She Claims Lydia E. Pinkham's Vegetable Compound Did It After Everything Else Failed

Milwaukee, Wis.—"I feel that I ought to let you know about my case.

I was ailing and could barely do my housework and washing I was so run-down, just from having one child. I took a lot of medicines and had doctors. Then I gave them all up and took Lydia E. Pinkham's Vegetable Compound and I feel wonderfully good now. I do every thing that comes along, and we all take your medicine as a tonic when we don't feel just so. I am thankful for what the Vegetable Compound has done for my health and for my family."—Mrs. MARY SAISCHECK, 944 28th St., Milwaukee, Wisconsin.

Letters like these testify to the value of the Vegetable Compound. These women speak from the fullness of their hearts. They describe as correctly as they can their conditions: First, those symptoms that affected them most conspicuously; and later the disappearance of those symptoms. They are sincere expressions of gratitude. For nearly fifty years Lydia E. Pinkham's Vegetable Compound has been so praised by women.

INDIFFERENCE IN AID TO ORIENTALS

Apathy of the East Allows Oriental Immigrants to Overrun the West—Exclusion Asked.

OTTAWA, April 26.— (Canadian Press).—The greatest ally of the Oriental in entering Canada has been the apathy of the easterner who persistently has refrained from carefully studying the situation and has always looked on the appeals of the British Columbian as being of a political nature, and not taken this whole matter verp seriously, according to Hon. Dr. S. F. Tolmie, member for Victoria in the federal house and a member of the Meighen cabinet, in the late Government.

"There is only one kind of a law to pass and that is a law which means total exclusion with the exception of permitting trade under proper regulations."

Dr. Tolmie reiterates that the Asiatic is not a desirable settler, that he will not assimilate, and if Canadians are to compete with him they must entirely chonge their standard of living. He urges that Canada prof it by the experience of the United States, where, he says, much more severe immigration laws were passed after many thousands of immigrants of a low type had gained access to that country.

Dr. Tolmie further stated that in spite of British Columbia legislation backed to the limit by business organizations and various associations, the people of the coast province had been met in the east by "procrastinating politicians who have failed to give us legislation that would properly meet the situation, and no single party is more to blame than the other in this particular respect.' The result had been that they had seen "abortive legislation, half way measures, jelly-fishing for fear of hurting the feelings of the Orientals until the hinese question, once a very simple one, is now developed into an Oriental problem that is very dificult to meet.

"I want to say that this country and its representatives must wake up if we are to preserve Canada as a white man's country to be enjoyed by this and future generations."

Referring to a bill which is scheduled to come before the commons at any time now, Dr. Tolmie contends that it "proposes to leave wide open the entry of merchants into Canada."

"Anyone, he says, "familiar with the situation on the Pacific coast must know that we have too many Chinese merchants in this country now and their competition is very keenly felt by those of our own race in the same line of business."

The clause covering merchants, he says, also will lead to a great deal of misrepresentation. "Experience of immigration agents in the past clearly shows that no loop-holes should have been left.

NEWS BRIGHTON AND DISTRICT

Five Youths, Suspected of Burglary, Are Committed For Trial—Weddings of Interest.

BRIGHTON, April 26.—Brighton township council at its last meeting made an appropriation of $4,500 for work on the different highways of the municipality the coming season. The reeve was appointed overseer.

Rev. W. G. Clarke, pastor of Wesley Methodist church, Trenton preached in Belleville on Sunday and Rev. Wesley Elliott pastor of the Tabernacle, Belleville, occupied his pulpit at Brighton.

Mrs. Esther Victoria Maybee, died in Thurlow township last Wednesday, aged 41 years. She was a daughter of Mr. H. A .Waite and was born at Coe Hill.

Five Sent For Trial.

Five young men from this district have been committed for trial in connection with robbing the residence of the Misses Procter here, when liquor, dresses, jewelry, wine and gramaphone records were taken. The robbery it is thought arose out of a desire to secure liquor. Four of the youths suspected are local boys and one is from Trenton.

News Nuggets.

Cattle buyers were in Murray township recently buying up cattle for Western Ontario.

Mr. W. G. Orvis, Wooler is in Newmarket assisting Rev. Harry Parry with evangelistic services.

Mr. W. J. Lawson, Wooler, is retiring from farming and had a sale of his effects recently.

Formerly Lived at Stockdale.

Mrs. Malcolm Herman died recently at the Toronto General Hospital, after a long illness with biabetes. She was born near Ivanhoe and spent her girlhood there and at Stockdale.

Maybee—Potts.

A quiet marriage was solemnised in Smithfield Methodist church, the bride being Miss Vera E. J. McCann, niece of Mr. and Mrs. A. L. Potts, and the groom, Mr. Elmer Maybee son of Mr. M .E. Maybee, M.P. for Northumberland county and Mrs. Maybee of Wooler. The bride wore a becoming gown of flat navy crepe, with pretty fancy wrap and mohair hat. The groom's gift was a handsome string of pearls. Rev. R. A. Delve, pastor, conducted the ceremony. Only immediate relatives and friends were present. After the church ceremony a buffet luncheon was served at the bride's home. Mr and Mrs. Maybee will reside at Windsor and have sincere good wishes from a wide circle of friends

Returned West.

Mr. A. B Fraser, who has been visiting his brother, Mr. G. B. Fraser and other relatives at Smithfield, after an absence of over 27 years from his native district has returned to Penoka, Alberta. Mr. Fraser is a prominent agriculturist of the Western country, but has now sold a part of his holdings. He is also an overseer of highways and Fish and Game Warden.

Death of Aged Lady.

The death took place in Thurlow on Thursday last of an aged resident, Nancy Amarilla Outwaters, daughter of the late Caleb Benedict. She was 82 years of age.

Trenton Sports' Committee

At an enthusiastic meeting held at Trenton, a live organization was effected to handle sport for the coming season.

New Commissioner Appointed

At a special meeting of Brighton village council a motion was carried appointing Mr. Manly Spencer, commissioner for the balance of 1923 to succeed M. W .D. McQuoid, at a salary of $21 per week.

Shower for the Bride.

A number of friends assembled at the home of Mrs. J. D. Henderson, Smithfield, and presented Mrs. E Maybee, before her marriage Miss W. McCann, with a miscellaneous shower. The recipient has been a willing and valued helper in church and in community work.

Only $800.

Cramake township council has provided for an expenditure of $800 on township roads the coming summer. The expenditure is not to exceed that amount.

Marriage at Brighton.

At the Methodist parsonage, Rev W. B. Tucker officiating, Mrs. Adeline Bisbee was married to Mr. John Phillips.

General Strike Was Called By I. W. W.

LOS ANGELES, April 26— (Canadian Press). — A general strike was called yesterday by the Industrial Workers of the World, according to a circular seized by the police They said the y found the circular in the hand bag of Alice Chase, who was arrested on a charge of criminal syndicalism while circulating other I.W.W. literature.

Soap that *soaks* clothes clean

different from anything you have ever used before

Rinso is an entirely new kind of soap, every granule made of pure materials perfectly combined.

Just by *soaking*, in its big lasting suds, the most ground-in dirt is gently loosened and dissolved. Only the very dirtiest places need to be rubbed at all.

Rinso is made by the largest soap makers in the world.

LEVER BROTHERS LIMITED
TORONTO R304

BETHANY NEWS

BETHANY, April 26.—Mrs. W. Card and family, are visting at the home of Mr. Card's parents, Mayneath.

Miss Scarlett of Toronto has accepted the position of senior teacher in Bethany school, vacated by Miss Irwin, owing to illness.

Miss L. Parsons of Omemee spent the week-end with her cousin, Mrs. R. L. Crerar.

Mr. and Mrs. W. Price of Merriton, Ont., have moved to the village, the former accepting a position with Mr. F. C. Dawe.

Mr. F. C. Dawe is visiting friends in Peterboro.

While drawing logs to the saw mill on Friday, Mr. Chas. Porteous slipped on the ice and wrenched his left limb very badly, necessiating the attendance of a physician.

Mr. W. McCartney of Toronto spent the week-end at his home here.

The concert put on by the Anglican church was a decided success, every body especially pleased with the offering.

Mrs. Hume of Omemee rendered several solos which were much appreciated.

Messrs. Long & Bailey are shipping a car load of potatoes to Lindsay, the price being somewhat firmer than last week.

Rev. Wilkinson of Pontypool will occupy the pulpit of the Methodist church next Sunday evening.

According to reports the farmers will commence seeding operations the beginning of the week.

Mr. Gilbert Kincade shipped a car load of hogs on Tuesday.

KEENE PERSONALS

KEENE, April 26.—Mrs. George LeGrow of Stirling spent a few days the past week with Keene friends.

Mrs. James Secord has returned home afte spending the winter with friends at Peterboro and other points

Mr. William Fletcher was in Hastings Tuesday on business.

Mr. and Mrs. Gilbert Houson spent Tuesday with friends in Cavan.

Mr. and Mrs. B. Kindred and daughter, Dorothy motored to Peterboro on Saturday .

Miss Belle Renwick visted Peterboro friends a few days the past week.

Rev. Andrew McLaughlin is spending the week in Toronot.

Mrs. George Howson is visiting friends in Cavan.

Mrs. Thomas O'Neil of Hastings visited freinds at the Victoria House the past week.

Miss Lyla Moore of Peterboro spent the week-end at the home of her parents.

Irwin Wedlock spent the week-end with his parents in Peterboro.

Mr. and Mrs. Charles Ellis and daughter, Stella, visited friends in Peterboro on Sunday.

Trapping season closed last Saturday and the trappers have had a good season, for such a short time to trap in.

Mr. and Mrs. Robert Kylie motored to Peterboro on Thursday and visited friends.

W. R. Wedlock was in Peterboro Monday on business.

Joseph Taylor was n Peterboro on business Thursday.

Mr. John Trudeau was in Toronto over the week end.

Mr. G. T. Gall is preparing to build a large addition to his store this summer.

Quite a number of the farmers in this section are busy putting in their spring crops.

PRESSURE ON LUNGS CAUSED BY GAS

Often a dull, full feeling in chest is caused by gas from undigested food pressing upwards towards lungs. Sometimes gas presses on heart and is mistaken for heart trouble. Simple buckthorn bark, glycerine, etc., as mixed in Adlerika, expels gas and stops pressure almost INSTANTLY in many cases. Removes surprising matter from BOTH upper and lower bowel which formed gas and poisoned stomach. Adlerika is EXCELLENT to guard against appendicitis. McDermid & Jury; and E. L. Payne druggists.

A THOUGHT

Wherefore do the wicked live, become old, yea are mighty in power? —Job 21:7.

If the wicked flourish, and thou suffer, be not discouraged; they are fatted for destruction, thou are dieted for health.—Fuller.

WEDDING BELLS

CLARKE—PEACOCK.

COLBORNE, April 26.—A fashionable marriage took place at St. Mark's chucr, Port Hope on Saturday, when Ruth Emma, daughter of Capt. James H. and Mrs. Peacock, Port Hope, was married to Mr. Rupert J .Clarke, son of Mrs. Joseph Clarke of this place. Rev. Canon Rigby conducted the ceremony. The bride's gown was white satin crepe with overdress of Spanish lace, with bridal veil and she carried a boquet of sweetheart roses, lilies of the valley and orchids. She wore also the groom's gift, a beautiful platinum pin, diamond set. The attendents were the bride's cousin, Miss Carrie Matthews of Rochester and her niece, Miss Margaret Jamieson of Port Hope. They wore pretty gowns of yellow and rose taffeta and carried roses. The groomsman was Mr. Wallace W. McGlennon of Colborne and the ushers were Mr. Harry McDougall of Rochester and Mr. W .F. McMahon of Port Hope. Miss Gladys Westaway sang during the signing of the register.

The groom's gifts to the attendants were: to the maid of honor, a platinum whole pearl pin; to the bridesmaid, a platinum pendant pin; to the groomsman, a platinum diamond tie pin, and to the ushers, gold cuff links.

Following the church ceremony a reception was held at the residence of Capt .and Mrs. Peacock. After congratulations and good wishes Mr. and Mrs. Clarke left for a trip to Ottawa, the bride wearing a smart suit of navy poiret twill with hat to match and grey squirrel choker. Mr. and Mrs. Clarke will take up residence here, where they will be heartily welcomed by our citizens.

What's worse than working all day where the boss can see you? The drawback to raising a baby scientifically is the kid can't read.

A real Smoke SIR HAIG Cigar 5 Cents At all Stores

BUILDING MATERIAL AT Reasonable Prices

We keep in stock the following Builders' Supplies:

Cement — Lime
Hard Wall Plaster — Plasterers' Hair
White Rock Finish — Mortar Colour
Plaster Paris — Gypsum Wall Board
Fire Brick — Hard and Soft Coal
Fire Clay — Wood

THOS. A. REHILL
210 Wolfe Street (near C.P.R. Stn.)
'Phones—Office 245, Residence 685W

Read the Want Ads.

"I Avoided an Operation Appendicitis Disappeared"

Mrs. James Wells, Udora, Ont., writes:—

"I took a severe pain in my right side. It was very bad at times. I tried oils and tablets without gaining any relief. The doctor pronounced it chronic appendicitis. I dreaded an operation and a friend advised Dr. Chase's Kidney-Liver Pills. I used them and not only obtained relief from pain, but I believe it has completely freed me of appendicitis, as it is now over a year since I have had any of the old symptoms."

Dr. Chase's Kidney-Liver Pills

One pill a dose, 25c a box. All dealers or Edmanson, Bates & Co., Ltd., Toronto.

Where Service Counts

PLEASURE goes hand in hand with business when you stop at the largest hotel in the British Empire.

Quiet but efficient service meets your every need and creates a feeling of general well being.

From June to September a cool Roof Garden, overlooking the myriad lights of the city, caters to your desire for dancing and music.

A famous cuisine looks after the inner man, and a personal interest and desire to please distinguishes every employee of the Mount Royal Hotel.

1100 Rooms
1100 Baths

Mount Royal Hotel
MONTREAL

VERNON G. CARDY, *Manager*

Direction:
UNITED HOTELS COMPANY OF AMERICA

MONEY SAVED IS MONEY MADE. SAVE BY BUYING AT

TURNBULL'S MAMMOTH FIRE SALE

STORE OPENS AT 9 A.M.

FRIDAY IS LINEN DAY

STORE CLOSES AT 5.30 P.M.

Larger Counter space, and more salespeople will be at this counter for to-morrow's selling. Tremendous Bargains will be offered in Table Cloths, Napkins, Towels, etc. Pure linen, half linen and cotton. All items in this Ad. were not touched by fire or water. They are first quality. Come early and have first choice of the many offerings at the Linen Section, South Aisle, Main Floor.

Big Reductions on Bath Towels

They are not damaged by fire, just a little damp. Note these wonderful offerings—

Regular $1.29 pair, for 79c
Regular $1.00 Bath Towels for 57c
Regular 89c Bath Towels for 43c

Some of these lines are limited, and it will pay you to make your purchases early. Store opens 9 a.m.

Pure Linen Check Glass Towelling, 25c

Blue or red check. The old-time quality everybody wants. It is not damaged. Width, 22 inches. Regular 35c yard. Fire Sale 25c

Pure Linen Crash Towelling 19c

One of the best grades of Tea Towelling on the market. It is made in Ireland. Blue or red border. Regular 29c yard. Fire Sale, yard 19c

Ladies' Purses and Hand Bags

A host of new shapes and styles to choose from at Fire Sale Prices that are ridiculously low.

Bleached Table Damask, 2 Yards wide, Reg. $1.75 for 95c Yard

A real good even weight, fine even weave, beautiful satin finish. There is only a limited quantity left. Gets yours early on Friday. Fire Sale price 95c
(They are not fire damaged)

5 Doz. Only Pure Linen Napkins, Reg. $3.50, for $3.98 Doz.

Excellent quality linen. Shown in a good assortment of patterns. Size of Napkins, 19 x 19 inches. Fire Sale price, doz. $3.98
(They are not fire damaged)

Table Cloths, Measuring 72 x 90 Inches

These are not linen, but have a splendid satin damask finish. Just the ideal Cloths for everyday use. Fire Sale prices—

Regular $5.00 each, for $3.48
Regular $2.50 each, for $1.69
Regular $1.75 each, for 98c
(They are not fire damaged)

A Pure Linen Crash Towelling, Reg. 49c Yard for 35c Yard

A beautiful absorbent Towelling, not damaged in the least. Great for wear and full 18 inches wide. Yard 35c

Pure Linen Table Napkins at About Cost

These are in perfect condition, all except the price—it is greatly reduced. Ideal patterns to select from. Fire Sale prices—

Regular $10.50 doz., for $5.89
Regular $15.00 doz., for $10.50
Regular $7.50 doz., for $5.49

Striped Pure Linen Crash, Regular 29c for 19c Yard

This is the popular brown and white stripe, heavy-weight Crash, the housewife's favorite Towelling. Fire Sale, per yard 19c

Pure Linen Satin Damask Table Cloths

Regular $17.75 Fire Sale Price $11.95

These guaranteed Pure Linen Table Cloths are not damaged in any way. They represent our best in stock. Note the size—72 x 108 inches. Fire Sale $11.95

Irish Linen Cloths, Greatly Underpriced

Splendid quality, real Irish linen, sun-bleached to a snowy white, all standard patterns. Note the price reductions—

Regular $7.69 Cloths $4.85
Regular $6.19 Cloths $3.98
Regular $13.75 Cloths $8.95
Regular $8.75 Cloths $5.89
Regular $15.00 Cloths $9.25

These Cloths can be easily matched with napkins. They are not fire damaged.

Price of Home Spent In Vain by Mrs. Downs

Toronto Lady Tells of Costly Search For Health Ending in Complete Recovery From Stomach Trouble By Taking Tanlac.

"Before I took Tanlac three years ago I spent enough money on medicine to buy a home," says Mrs. Mary Downs, 1 Currie Place, Toronto, Ont.

"For seventeen years I suffered terribly from indigestion and dyspepsia. Pains in the pit of my stomach often made me cry out in agony, and if I ate any heavy food it almost killed me. I would get so nauseated and dizzy I couldn't retain by balance, and gas cut off my breath until I woud turn purple. My nerves weer so shattered I couldn't sleep, and frequently I was confined to my bed. Everyone remarked how sickly I looked, and many times I thought the end was near.

"A druggist recommended Tanlac and the treatment restored my health so completely that I haven't had a sick day in three years. I eat enough now for a laborer and sleep so soundly I have to be awakened every morning. Tanlac has been a godsend to me and I will always praise it."

Tanlac is for sale by all good druggists—take no substitute. Over 35-million bottles sold.

PLAN PROPOSED TO LOWER COSTS

Major Douglas Outlines Skeleton Scheme Before Parliamentary Banking Committee.

OTTAWA, April 26.— (Canadian Press.)—The sale of a $2,000 automobile for $1,500 was a feature of an illustration of his credit plan given by Major Douglas to the Banking and Commerce yesterday afternoon. He called it a "skeleton scheme" and expressly stated that an actual scheme would necessitate a careful study of Canadian conditions in various industries. But he did not put forward the underlying principles and applied them to the working of departmental stores.

"Arrange with a number of departmental stores," he said, "to sell their products at cost plus an agreed percentage on turnover. In consideration of the agreement of the stores to put their costs on the table you would authorize these stores to issue with each a discount voucher for a percentage of the purchase price.

"These vouchers may be turned in by the purchaser at his bank, and the bank will enter them to his credit. The banks in turn would, after a certain agreed period, present these vouchers to the government and get in return a credit from the government equal to that which had been applied to the private accounts. This would in effect be a transfer of the public credit to private account.

"The stores which had entered into these agreements would be in a position to undersell anybody who would not agree to the provisions for working under a system of proper costs. It would mean that two or three stores would sell at a flat rate. It would be an agreed percentage on cost. You would have competition which would lower the level of prices.

"The whole validity of this plan," agreed Major Douglas, "rests on whether you agree that the public credit is only held in trust for individuals. It would not be a subsidy. A subsidy is collected by taxation and applied to a particular part of a process. This is not collected by tax. It is derived by the creation of credit. The mechanism for that is in existence to-day and is the monopoly of the banks."

In his illustration in regard to the automobile, the major suggests a discount of 25 per cent. to the purchaser. The discount voucher for this amount he would deposit in his bank. The method would, he said, by lowering the price increase the demand for motor cars.

J. J. Hughes, Liberal, Prince Edward Island, asked if the sale of products at less than cost was an essential part of the plan. Major Douglas agreed that it was, and then Mr. Hughes wanted to know who would pay the difference.

"Either the government or the existing banks or new banks or a local credit organization," was the answer. "That is a question of detail."

There was a long discussion between Hon. W. H. Stevens and the witness in regard to conditions in Germans and Austria. Major Douglas maintained that the Austrian people were more prosperous individually before they began to re-organize their financial system than they are now. When asked why they had made the change, he attributed it to outside political pressure.

In this connection, E. B. Ryckman, Conservative, entered a protest against the picture of Austrian prosperity and said that the employes of the law courts in Vienna had appealed to the lawyers at Osgoode Hall for help.

Major Douglas agreed that some people had suffered form the rise of prices because the system of credit assistance by the government was not extended to them.

Before stating his skeleton scheme to the committee, Major Douglas restated the existing evil which he defined as an enormous, unfilled demand side-by-side with immense capacity for production and unemployment. As an additional reason for action at the present time he cited the growing imminence of another great cataclysm. At the basis of it is a perfectly simple cause, though there may be subsidiary reasons and that simple cause is the necessity for the capture of commercial markets."

New Freight Rates to Be Announced.

OTTAWA, April 26. — (Canadian Press).—All farm products moving between Prince Edward Island and the mainland are to be brought under commodity rates by the Canadian National Railways, according to information received here yesterday. Publication of new tariffs bringing building material, lumber and other forest products, livestock, high explosives, cooperate stock, hay and straw, grain and grain products, potatoes and scrap iron under the commodity rates, has been delayed owing to the re-organization of the Canadian National Railways' Traffic Department. Information yesterday, however, was to the effect that the new tariffs will be published next week.

Coal and fertilizers move between Prince Edward Island and the mainland at the same rates as on the mainland, and class and commodity tariffs applicable locally between points on the island are stated to be on the same or a lower basis than on the mainland.

The extension of commodity rates to the further list of farm products comes as the result of a lengthy series of representations by Prince Edward Island members of Parliament who took the matter up with the Canadian National management and the Railway Commission.

A POTENT GERM KILLER

An internal germicidal pain remedy; composed of vegetable extracts held in solution by the purest of palatable solvents. For Colic, Cholera Morbus, bowel pains, Dysentery and Diahorrea.

R 35c R 70c R

RADWAY'S READY RELIEF

Taken internally, Cleanses and disinfects the intestinal tract. Does not destroy the tissues. A Gift from the Vegetable Kingdom. More in the bottle and one third less in price than any other internal and external pain remedy.

WEAK AND NERVOUS

In this Condition the Blood Supply Should be Promptly Enriched.

Hardly any condition of ill health causes more worry to the sufferer than that for which there is generally least sympathy. Men and women with nerves out of gear often become irritable and are blamed for ill-temper, when it is not their fault. Their poor health is the cause. The tired, over-busy wife and mother, whose household cares have worn her out; the bread-winner whose anxieties have worried him until he is thin and ill are among the nerve sufferers who become run down. Their nerves, like all bodily organs, need rich, red blood. In such cases the best and simplest treatment is a course of Dr. Williams' Pink Pills which enrich the blood and tone up the nervous system and bring good health and cheerfulness. Proof is given by Mr. Donald McLellan, Bay St. Lawrence, N.S., says: "I was nervous and run down and did not sleep well. As I grew older I became worse, and suffered from the nervousness more than can be readily believed. A friend advised me to try Dr. Williams' Pnk Pills, and I began a treatment of this medicine. After taking five boxes I felt like a new man, could eat well and sleep well, and felt improved in every way. I think very highly of Dr. Williams' Pink Pills and recommend them to any person who is run down and in want of vitality."

You can get these pills through any dealer in medicine or by mail at 50 cents a box from The Dr. Williams' Medicine Co., Brockville, Ont.

Corns Go

The simplest way to end a corn is Blue-jay. Stops the pain instantly. Then the corn loosens and comes out. Made in clear liquid and in thin plasters. The action is the same. At your druggist

Blue-jay

QUIZ CORNER

CANADA'S FIRST PLOUGH

Q—When was the first plough used in Canada?

A—On April 27, 1628, Sieur Couillard used the first plough in Canada to the astonishment of the Indians who called it the Frenchman's moose. Theretofore spade and hoe were the only methods of farming. In 1644 the first wheat was grown as an experiment—and it grew.

THE BATTLE OF ST. JULIEN.

Q—When was the Battle of St. Julien fought?

A—The Battle of St. Julien was fought on April 24, 1915 when fresh troops, British and Canadian, recaptured some of the lost ground. The Canadians pressed on fearlessly, fighting by the light of the moon till they had retaken all their lost guns.

PREPARING ROYAL WEDDING LICENSE

Drafting of the Document Very Formal and Quite a Serious Business.

LONDON, April 26 (Special to The Examiner). — The marriage license for the wedding of the Duke of York and Lady Elizabeth Bowes-Lyon has been completed, the Archbishop of Canterbury's Faculty Office, almost in the shadow of St. Paul's Church, has returned to its usual somnolent calm.

Preparation of a royal marriage license is a serious business. The preliminary work of drafting the license is done by a staff of the Faculty Office. Then there is a solemn and formal inspection by the Registrar. After that the license is turned over to B. B. Bull, the veteran clerk and sealer of the Faculty Office, who engrosses it on vellum.

At this stage a bundle of specially ordered turkey quills arrives at the office. First they are cut, carefully and variegatedly, by the engrosser, to suit his various needs, and then begins the tedious, expert task of engrossing the license. It takes weeks to accomplish.

Mr. Bull has engrossed the license for all royal marriages in recent years. He has just finished that of the Duke of York and Lady Elizabeth Bowes-Lyon, and he and the rest of the staff of the Faculty Office are awaiting their next purple moment which, may be the marriage of the Prince of Wales.

INDUSTRIAL WORKERS OF THE WORLD ON STRIKE

SAN FRANCISCO, Cal., April 26 (Canadian Press). — Industrial Workers of the World who announced a general strike for 1st May, advanced the date and put the walkout into effect yesterday along the Pacific Coast.

The call was obeyed more generally in Washington and Oregon in the lumber camps than on the seagoing vessels, according to reports received here last night.

Quickly Relieves Constipation

Don't let constipation poison your blood and upset your system. If your liver and bowels don't work properly take CARTER'S Little Liver Pills today and your trouble will be relieved. For dizziness, lack of appetite, headache and blotchy skin try them. Purely vegetable.

Small Pill—Small Dose—Small Price

CARTER'S LITTLE LIVER PILLS

CHAPPIE'S HAIR LONGER

LONDON (United Press)—Short hair for men is going the way of bobbed hair for women. London barbers report that their fashionable patrons, who used to feel themselves all weighted down if they went more than a week without a haircut are not allowing three and four weeks to elapse between trips to the barber's chair.

Cough! Cough! Cough!

DON'T COUGH—TAKE MINTINE

Relief almost from the first dose. Safe, effective, pleasant. Brings instant relief in cases of Coughs, Colds, Asthma, Sore Throat, Croup in children, etc. Quickly soothes inflammation of the throat and bronchial tubes. Wonderful for children—so pleasant they like it.

Mintine contains soothing balsams and beneficial astringents. Being almost entirely vegetable it cannot upset even the most delicate stomach. Hence—while wonderful for adults—it is also particularly suitable for young children and the aged.

Get a bottle from your druggists, today.

Proprietors:
THE MINTINE CO., LTD.
Toronto

Sales Agents:
HAROLD F. RITCHIE & CO.
McCaul St., Toronto

A pianist's fingers move about 2,000 times a minute, while his neighbors move about once a week.

Handkerchiefs were first manufactured in Scotland in 1743, much to the relief of sleeves.

The crank thinks one bad turn deserves another.

FLOOD WATERS DO GREAT DAMAGE

Considerable Suffering Is Caused in Many Farm Districts in Manitoba.

WINNIPEG, April 26. — (Canadian Press).—The flood waters which have been sweeping over Manitoba districts for the past week have caused considerable suffering to many farm residents of the province who have been marooned in their homes by impassable roads and their farms turned into huge lakes of swiftly flowing water. Reports continue to be received here of many near-tragedies from drowning this week, while last week two men lost their lives in the swirling waters. Doctors find it increasingly difficult to get around to their patients, in many cases boats being the only means of transportation, and it is equally impossible for farmers to obtain supplies of medicine. At Baie St. Paul and St. Eustache, where the flood has exceeded all previous inundations since 1882, the municipal doctor has requested the Provincial Government to send a gasoline launch at once so that he can visit his patients.

In the Kenville district a farmer attempting to cross a stream with a team hitched to a wagon of household effects, missed a bridge covered with water and fell into a creek. His horses were swept away and drowned. The man caught some brush, and for about five hours was immersed to the armpits before being rescued. His wife and five children, following in another wagon, were marooned a few yards from where he went in, and had to be rescued by neighboring farmers.

BEECHAM'S PILLS Safest and best family medicine

MURINE FOR THE EYES IRRITATED BY SUN, WIND, DUST & CINDERS
RECOMMENDED & SOLD BY DRUGGISTS & OPTICIANS
WRITE FOR FREE EYE CARE BOOK MURINE CO. CHICAGO

MEGANTIC

The Only First Class Steamer from Montreal

When travelling to Europe on the luxurious Megantic you will experience the greatest possible comfort and satisfaction — the cost is very reasonable — the accommodations are unsurpassed—the cuisine and service are faultless.

She combines the exclusiveness of the best club with the luxury of the finest hotel. Ask for booklet and rates.

H. G. THORLEY, 41 King St. E., Toronto, or Local Agents

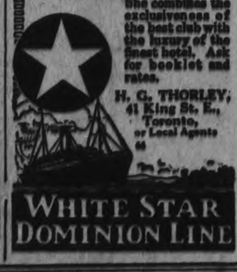

WHITE STAR DOMINION LINE

A NATURAL REMEDY FOR CONSTIPATION

The roughage contained in whole wheat flour is a NATURAL laxative, acting very gently and harmlessly. Your doctor will tell you so.

That, coupled with its high nutritive value, is why MACKEY'S 100% WHOLE WHEAT LOAF is such an excellent health food. And, besides, it is as palatable as the best white bread—just as light and just as fine in texture

Try a loaf today.

TRY A LOAF TO-DAY

Mackey's Bread, Ltd.

At Your Grocer's, or Phone 509

The Rexall Stores ARE CANADA'S FAVORITE DRUG STORES

McDERMID & JURY, Druggist
Cor. George and Charlotte Streets

ONE CENT SALE
CONTINUED
THURSDAY - FRIDAY - SATURDAY
April 26th, 27th and 28th

E. L. PAYNE, Druggist
Cor. George and Simcoe Streets

Toilet Goods Sale, SATURDAY SALE

25c Colgate's Tooth Paste	22c	25c Cuticura Talc	18c
40c Italian Balm	28c	25c Cuticura Soap	18c
50c Pepsodent Paste	33c	35c Djer Kiss Talc	24c
$1.25 Mary Garden Face Powder	97c	50c Pond's Vanishing Cream	34c
50c Hair Groom	48c	40c Mum for	28c
50c Mentholatum for	33c	50c Mennen's Shaving Cream	29c
25c Mentholatum for	16c	50c Mary Garden Talc	28c
60c Forhan's Tooth Paste	48c	25c Mennen's Talc, borated	18c
35c Frostilla for	28c		

Friday & Saturday Specials

$1.00 Gillette Razors for	69c	$1.50 Clinical Thermometers	99c
$1.00 Beaflowers Herb of Life	49c	50c Durham Duplex Razors	20c
$1.00 Clinical Thermometers	47c	50c Best Safety Razor	20c
$1.00 pkg. Gillette Blades	69c	20c Zip Hand Cleaner	13c
$1.50 Hot Water Bottles	75c	35c Star Hand Cleaner	18c
$1.50 Therme Bottles	75c	50c O'Cedar Oil	30c
50c Pierce's Medical Book FREE. Ask for one.		25c Poultry Duster	15c
		25c Rexall Cook Book FREE.	

REXALL
25c Violet Dulce Talcum Powder.. 2 for 26c
60c Jonteel Talc Powder ..... 2 for 61c

Rexall Creams & Face Powders

60c Almond Bloom Cream	2 for 61c
60c Jonteel Cold Cream	2 for 61c
60c Jonteel Disappearing Cream	2 for 61c
60c Disappearing Cream	2 for 51c
60c Rexall Cold Cream	2 for 61c
25c Peroxide Cream	2 for 26c
50c Violet Dulce Vanishing Cream	2 for 51c
35c Rose Witch Hazel Cream	2 for 36c
35c Violet Witch Hazel Cream	2 for 36c
$1.00 Jonteel Compressed Face Powder	2 for $1.01
$1.00 Bouquet Ramee Face Powder	2 for $1.01
50c Harmony Face Powder	2 for 51c

Rexall Preparations

25c Stomach and Liver Pills	2 for 26c
$1.00 Blood Purifier	2 for $1.01
50c Bronchial Salve	2 for 51c
$1.25 Beef, Iron & Wine	2 for $1.26
25c Rexall Orderlies	2 for 26c
Hypophos Compound	2 for $1.01
$1.00 Petro- for	2 for $1.01
75c Hydrogen Peroxide	2 for 76c
50c Hydrogen Peroxide	2 for 51c
25c Hydrogen Peroxide	2 for 26c
25c Rexall Cold Tablets	2 for 26c
50c Kidney Pills	2 for 51c
$1 Peptonized Iron Tonic	2 for $1.01

Rexall Stationery

15c Linen Writing Pads	2 for 16c
25c Linen Pads	2 for 26c
35c Linen Pads	2 for 36c
35c Cascade Linen Papeteries	2 for 36c
50c Lord Baltimore Papeteries	2 for 51c
50c Tangora tinted borders	2 for 51c
75c Symphony Lawn Papeteries	2 for 76c
10c Envelopes	2 for 11c
15c Glenwood Envelopes	2 for 16c
10 Rexall Fountain Pen Ink	2 for 11c
50c Lord Baltimore Portfolios	2 for 51c

Guaranteed HOT WATER BOTTLES
$2.25 Rob Roy Hot Water Bottle for $1.13
$2.50 Maximum Hot Water Bottle for $1.25

75c OPEKA COFFEE 2 lbs. for 76c

Rexall Soaps and Hair Preparations

35c Rexall Shaving Sticks	2 for 36c
35c Shaving Cream	2 for 36c
25c Medicated Skin Soap	2 for 26c
25c Tar Shampoo Soap	2 for 26c
15c Rexall Toilet Soap	2 for 16c
15c Tiny Tot Baby Soap	2 for 16c
75c Petroleum Hair Rub	2 for 76c
40c Riker's Emulsified Cocoanut Oil Shampoo	2 for 41c
$1.00 Harmony Eau de Quinine Tonic	2 for $1.01
40c Lorie Lemon Shampoo	2 for 41c

Tooth Pastes Talcums and Toilets

35c Kleneo Tooth Paste	2 for 36c
35c Pearl Tooth Paste	2 for 36c
35c Corylopsis Talcum	2 for 36c
50c Bouquet Ramee Talc	2 for 51c
25c Baby Talc	2 for 26c
35c Ipomea Talc	2 for 36c
75c Paradis Talc	2 for 76c
25c Pearl Tooth Powder	2 for 26c
25c Velour Powder Puffs	2 for 26c
15c Chamois for Face	2 for 16c
10c Styptic Pencils	2 for 11c

Perfumes, Lotions and Toilet Waters

60c French Cologne	2 for 61c
60 Lavender Water	2 for 61c
$1.00 Lilac Lotion	2 for $1.01
$1.50 Paradis Toilet Water	2 for $1.51
$1.00 Viviana Toilet Water	2 for $1.01
50c Lavender Smelling Salts	2 for 51c
25c Vials Perfume	2 for 26c
75c Oz. Crabapple Perfume	2 Oz. for 76c
$1.50 Oz. Ipomea Perfume	2 Oz. for $1.51
$1.50 Lilac Bountiful Perfume	2 Oz. for $1.51
$2.00 Princess Bouquet Perfume	2 Oz. for $2.01

65c PKG. OPEKA TEA 2 for 66c

Sundries

$1 Liggett's Chocolates	2 for $1.01
$1.00 Auto Sponges	2 for $1.01
40c Tooth Brushes	2 for 41c
50c Tooth Brushes	2 for 51c
60c Tooth Brushes	2 for 61c
50c Hair Brushes	2 for 51c
$1.25 Rubberset Shaving Brushes	2 for $1.26
50c Hand Brushes	2 for 51c
$1.00 Rubber Combs	2 for $1.01
60c Rubber Baby Pants	2 for 61c
10c Hair Nets	2 for 11c

E. L. PAYNE
The Rexall Drug Store
Corner GEORGE and SIMCOE STREETS

McDERMID & JURY
The Rexall Drug Store
Corner GEORGE and CHARLOTTESTREETS

400 Medicinal Preparations in Rexall Stores—Many Goods Not Mentioned Here Are on Our One Cent Sale—5,000 Rexall Drug Stores in Canada and United States.

WE ARE HERE TO SERVE YOU

HISTORIC MEET CAMPBELLFORD SCHOOL BOARD

Session in Unusual Meeting Place to Accept Tender for High School is So Regarded.

KEEN DISCUSSION

CAMPBELLFORD, April 26. — Tuesday night's session of the Board of Education, a short account of which appeared in yesterday's Examiner, will long be regarded as a historic session of that body, both on account of the action taken in accepting a tender for the building of a new High school and on account of the heated nature of the discussion which at times equalled in point of acidity anything heard in the Legislative chamber in Toronto during the present session. For some reason which has not been made quite clear, the special session was held in one of the class rooms of the High school instead of in the public library, the regular meeting place. Perhaps the object in taking this course was to invest the gathering with an air of secrecy or there may have been a hope that from the environment the majority of the members would receive new inspiration for the task to which they have set their hands—providing better quarters for the students taking the secondary course in education.

Only Two Absentees.

Of the 13 members o fthe Board, all were present with two exceptions. S. J. Moore has not attended a session since appointment by the County Council last January to succeed J. P. Archer. Dr. O. C. Watson was at the time of the meeting providing the public with a lighter form of entertainment, as one of the leading characters in the minstrel show which was being held in Cole's opera house. The doctor's presence, however, was not required by his colleagues, as the majority was assured, but had he been at the meeting there is no doubt as to how his vote would have been recorded as he has always been an active supporter of the movement for a new building, invariably open and above board in his attitude, regardless of the direction in which the feline was likely to spring.

The Tenders Submitted.

Architect S. B. Coon, of Toronto, who prepared the plans, brought the tenders to Campbellford and they were opened by the special committee appointed for the purpose some weeks ago. When the Board met, Secretary Stephens read from a list the names of all those who had tendered with the amounts asked by each. There were in all about 10 tenders, the highest being $82,000. That of Thomas Brown, which was accepted, was for $67,350, the only one that was less than $68,000, the estimated cost of the building. The only tender received from local men was that of Mason and Hawking, who bid on the plumbing work.

Motion To Accept.

When the motion to accept the tender of Mr. Brown was made, Trustee Arnold moved an amendment ,supported by Trustee Hoover, that no action be taken. He also demanded that the vote of each member be recorded, the first instance of a roll call, some members claim, in the history of the Board.

Trustee Free, one of the respresentatives from Seymour township, who on his issue differs from Mr. Stephens the other Seymour trustee moved an adjournment. Trustee Arnold fought this motion so vigorously that the matter was dropped and the vote taken, the amendment being lost on the following divisions.

Yeas—Trustees. Arnold, Hoover, Stephens.

Nays—Trustees Lynch, O'Sullivan, Irwin, Birmingham, Free, Louck, Major Bygott and Chairman Douglas.

The motion to amend the contract to Mr. Brown was then carried on the same division of the members.

An Oversight

After the Board had regularly and finally adjourned for the evening it was discovered that Chairman Douglas had not been vested with the authority to sign the contract with Mr. Brown. Some one proposed this the Board be reconvened at once to attend to this formality but here again Trustee Arnold interposed an objection on the ground that the members could not be called together again unless all the steps necessary for the holding of a special session were complied with. His contention prevailed so that this phase of the movement will come up at the regular monthly session of the Board to be held to-night.

Trustee Arnold served verbal notice on Contractor Brown that the debentures for the new school had not yet been issued and that there was at present no money in sight for the building. If the contractor, in the face of these circumstances, went ahead with the work he would do so, Trustee Arnold said, at his own risk and he could look to the majority of the Board, not to the Town Council for his money.

This morning Mayor A. J. Meyers issued a call for a special meeting of the Town Council to be held to-morrow evening to discuss the school question.

CAMPBELLFORD AND DISTRICT

Receipts From the Play Recently Given--Personal Mention.

CAMPBELLFORD, April 20. — The total receipts of the two performances of the Princess Chrysanthemum, the Japanese operetta recently given in Cole's opera house, amounted to $255.45. After the war tax, $23.48 had been paid, the net revenue was $232.00. The expenses reduced the total to a balance of $81.10 and this has been turned over to the Junior Chapter of the D.O.E. to be added to the soldiers' memorial fund. Mr. and Mrs. R. T. Cowell, who directed the play and trained the members of the cast, received nothing for their services.

Dr. and Mrs. W. H. Cline, Grimsby East, announce the engagement of their youngest daughter, Helen Barber, to Mr. Ewart Campbell Cross, son of Mrs. Cross and the late Rev. James Cross, of Grimsby, formerly of Campbellford. The marriage will take place in May.

Mr. G. W. Lucy has disposed of his residence on West River Road, which he last year purchased from Mr. Jarvis Boyle, and will reside down town.

Mr. and Mrs. John Fox, who a few months ago went to Toronto and have returned to town to reside and will again occupy Mrs. O'Sullivan's bungalow on Queen street.

Mr. and Mrs .G. A. Payne and Miss Grace were in Cobourg on Tuesday attending the funeral of Mr. Payne's mother ,which took place on Tuesday .

Mrs. William Cassan, of Toronto, was called to town this week, due to the illness and death of her sister, Mrs. Thomas S. Baker.

Mr. Albert Hardy, teacher of Morganston, is convalescing after the 'flu' at the home of his mother, Mrs. Robert Hardy.

Board of Education Meets.

The regular meeting of the Board of Education will be held to-night in the Council Chamber.

District Quarterly Services.

On Sunday, May 6th District Quarterly services will be held in the Free Methodist church here, when it is expected that a large number from neighbouring towns and districts will be present.

Unsettled Conditions Holding Up Exports.

MONTREAL, April 26 (Canadian Press). — Unsettled conditions in Europe are acting adversely on the exportation of Canadian asbestos, W. G. Ross president, told the annual meeting of the Asbestos Corporation of Canada here yesterday. This applies particularly to Germany, which was Canada's largest customer for this product.

Another factor with which Canadian producers of asbestos must contend, said Mr. Ross, is increasing competition from Rhodesia and Russia, which latter country has reentered the market.

The decline in prices is indicated by the fact that while exports of asbestos doubled during 1922, their value increased by less than one million dollars.

MARLOCK DELAYED

ST. JOHN, N.B., April 26.—(Canadian Press) The steamer Marloch which is bringing the party of four hundred Scottish immigrants from the Hebrides Islands, still is losing time. She was originally due on Tuesday but has been delayed by fog and ice and word was received from her yesterday that she would not dock before noon on Saturday.

Bilious Attacks
Are Usually Due to Constipation
When you are constipated, not enough of Nature's lubricating liquid is produced in the bowel to keep the food waste soft and moving. Doctors prescribe Nujol because it acts like this natural lubricant and thus secures regular bowel movements by Nature's own method—lubrication.
Nujol is a lubricant—not a medicine or laxative—so cannot gripe. Try it today.
Nujol
A LUBRICANT—NOT A LAXATIVE

INSTANTLY KILLED ON G.T.R. CROSSING

Three Others Seriously Injured When Automobile Struck By Freight.

HAMILTON, April 26.—(Canadian Press).—One man was instantly killed and three others were so seriously injured when their automobile was struck by a Grand Trunk freight at Sherman Avenue crossing this morning that little hope is held out for their recovery. The dead man is Alfred Hoyle, of Toronto. He was a driver in the employ of the Grant Springs Brewing Company of this city.

The injured are Val Thedorf, Earl Jacks and Otter Rindlehart Thedorf. These men were reported this morning to be dying.

SHOT HIS AGED MOTHER THEN KILLED HIMSELF

NEW YORK, April 26.—(Canadian Press).—The long smouldering resentment of sacrifice he had made for his seventy-year-old mother belched into a consuming flame in the brain of Joseph McGrath, a middle-aged longshoreman, last night, and he shot her and then killed himself.

For years McGrath had spurned chances to marry in order to live with and maintain his mother. On the previous night McGrath had come home late, and she chided him as his supper was cold. Yesterday morning he left without speaking to her. When he came home last night his mother had strawberry shortcake for him as a peace offering, but it was found by his dead body. Neighbors found the old lady mumbling a prayer, and with two bullets near her heart and one in her head. It is said she cannot live.

ACNE ON FACE CUTICURA HEALS
Hard, Large and Red Pimples. Itching Was Terrible.
"Had been troubled all my life with acne on my face. My forehead was a mass of pimples. They were hard, large and red, and the itching was most terrible. My face was disfigured. I sent for a free sample of Cuticura Soap and Ointment and after using them got instant relief. I bought more, and after using two cakes of Cuticura Soap and three boxes of Cuticura Ointment I was healed." (Signed) Mrs. O. B. Miller, Box 14, Marshall, Wash., Jan. 9, 1922.
Use Cuticura for every-day toilet purposes. Baths with Soap, soothe with Ointment, dust with Talcum.
Cuticura Soap shaves without mug.

Assistant Manager Shipped Out of Town.

THETFORD MINES, Que., April 26 (Canadian Press). — The miners who quit work on Monday at the King Mine of the Asbestos Corporation, to take the assistant manager of the company, Col. C. H. McNutt, from his bed, and send him out of town on the Quebec Central morning train, have not yet been allowed to return to work.

The company took the stand that none of the miners would be allowed to return to their jobs until Col. McNutt was back on duty in Thetford, and the company are holding firmly to their position.

The situation took a new turn yesterday when Col. McNutt arrived in Thetford from Quebec, bringing with him a posse of forty special constables.

PENNSYLVANIA BANK ROBBED OF A MILLION

YORK, Penn., April 26 (Canadian Press). — In a confession given out late last night by the authorities, Thomas B. Baird, cashier of the City Bank of York, who, with his assistant William Boll, is in jail charged with embezzling about $1,000,000 of the bank's funds, said that his speculations had continued for about 25 years, and that he was responsible for $800,000 of shortage.

BODY FOUND

North Stanbridge, Que., April 26. —(Canadian Press). — The badly decomposed body of Thomas Smith 65, formerly a resident of this place, was found by workmen in a field near the central Vermont Railroad track about a mile north of Stone Station. The last time Smith was seen was late in January.

SUGAR IS MOVING SKYWARD IN PRICE

NEW YORK, April 26 (Canadian Press). — The sugar market continued its skyward move to-day, and some new high records for the year to date were established.

Refined granulated sugar, Cuban raw sugar, and sugar futures all moved to new high records.

The latest advance in the prices was the result of further lowering of the estimated production of Cuban sugar for the current year.

Mark Vaughan Will Stand For Welland.

WELLAND, Ont., April 26.—(Canadian Press).—The Liberals-Conservative nomination convention is now been set definitely for May 8th at which the presence of Hon. Howard Ferguson is assured.

Although several names may be brought up before the convention it is felt that Mark Vaughan will do the honors of contesting the riding against Robert Cooper. He was for some time Mayor of the city of Welland and is widely known throughout the districts surrounding the city whereas President of the Vaughan Seed Co., he has been brought in very close contact with the farmers.

NR
TONIGHT
Tomorrow Alright
NR Tablets stop sick headaches, relieve bilious attacks, tone and regulate the eliminative organs, make you feel fine.
"Better Than Pills For Liver Ills"
The Wernr Drug Company, Ltd.

Irrigation Canal Will Be Opened.

LETHBRIDGE, Alta, April 26. — The official opening of the headgates of the Lethbridge Northern Irrigation projects is set for this week, when water will be turned in to prime the ditches in the hope that a supply for irrigation throughout the 105,000 acre system, will be available in June.

Construction of the $5,000,000 project is now practically completed, Major Muckleton, the chief engineer, said to-day.

Second Reading of British Housing Bill.

LONDON, April 26. Canadian Press. — The House of Commons last night after two days of debate which had been characterized by interruptions on the part of a small section of the Laborites, who came into frequent conflict with the Speakers chair, passed the second reading of the government's housing bill. Previously the house defeated a motion for the rejection of the measure by a vote of 340 to 140. This is the largest majority the government has secured, and was received with loud ministerial cheering.

The chief objection of the Laborites to the bill is based on its alleged inadequacy to meet the extensive housing shortage, and its failure to make any effective proposals for the clearing of the slum areas.

CHANGES SOUGHT IN LIVE STOCK BILLS

Bill to Consolidate Several Acts Came Up in the Federal House Yesterday.

OTTAWA, April 26. — Canadian Press. — A bill to amend and consolidate acts respecting livestock was considered in the House yesterday and will be taken up again later.

Among other things the bill provides that a commission may selling livestock must deposit any moneys received for the same to a separate account and not disburse the money except in accordance with the regulations made by the the exchange and approved by the Minister.

Robert Forke thought that these regulations were very necessary. Recently he said a Winnipeg firm which had been regarded as reliable, had failed, and a number of farmers had lost the purchase price for some carloads of stock.

Hon. S. F. Tolmie moved an amendment which he said was designed to appear as a clause at the end of the bill and provided "that in every case where, in the opinion of a veterinary inspector duly appointed in accordance with the provisions of the Animals' Contagious Diseases Act, a contagious disease of animals exist or is expected to exist the Animal Contagious Diseases Act shall prevail as against this act, or all or any other acts relating to live stock or live-stock yards."

Hon. W. R. Motherwell, Minister of Agriculture, said that he would leave the bill in committee and consider the amendment. Progress was reported.

SERIOUS FOREST FIRES SWEEPING LARGE AREA

HARRISBURG, Penn., April 26 (Canadian Press). — Five thousand acres of timber land in Northern Dauphin County is being swept by a serious forest fire, which at midnight last night was within a few hundred yards of Elizabethville.

Hundreds of men, women, and boys from Halifax, Millersburg, Elizabethville, and Lykens have been mobilized to help check the flames.

A CANADIAN PRODUCT
purity SALT
FREE RUNNING

Baltimore Swamped by Buffalo--Toronto Wins--Other Sports

ROCHESTER LEADS THE INTERNATIONAL

Baltimore Got the Worst Trimming in Many Years --Toronto Swamped Newark—Slugging Matches.

JERSEY CITY, April 26.—(Canadian Press.)— Rochester took the lead in the International League pennant race yesterday by capturing its third victory out of four games with Jersey City, 6 to 0, while the Baltimore Orioles lost to Buffalo. Wisner held the Skeeters to six scattered bingles. Score:

Rochester	000 102 300	6	14 0
Jersey City	000 000 000	0	6 1

Wisner and Lake; Tecarr and Freitag.

Buffalo 22, Baltimore 2.

BALTIMORE, April 26.— (Canadian Press.) — With three recruit hurlers and Harry Frank doing mound duty for the Orioles yesterday afternoon, the Buffalo Bisons fattened batting averages, giving the Birds their worst trimming in several years. The score was 22 to 2. Buffalo drove out twenty-three hits, including four homers, two of them by Kane. Reddy worked smoothly for the Herd, holding the Flock scoreless, except in the opening session. Score:

Buffalo	502 110 337	22	23 3
Baltimore	200 000 000	2	7 5

Reddy and Stearns; Henderson, Frank, Lowder, Lance and McAvoy.

Toronto 11, Newark 1.

NEWARK, N.J., April 26. —The Toronto Maple Leafs got an even break in the series with the Bears by winning yesterday's game, 11 to 1. Johnny Enzmann, veteran of the Dominion team, was in rare form and allowed by five scattered hits. Maisel led the visitors' attack with three hits. Bobby Carruthers and Fred Woodhead, a recruit, were easy picking for the Leafs. The score:

Toronto	204 001 130	11	14 3
Newark	010 000 000	1	5 3

Enzmann and Vincent; Carruthers, Woodhead and Devine.

Reading 6, Syracuse 5.

READING, Pa., April 2.—(Canadian Press.) — The locals evened their series yesterday when they smeared Syracuse by a 6 to 5 score. Timely hitting by Barrett and Washburn spelled defeat for the visiting aggregation. Eyrich was knocked from the box in the fifth inning when the Stars mauled him for a trio of runs. Score:

Syracuse	001 030 010	5	12 2
Reading	210 031 00x	6	9 1

Hill, W. Ward and Niebergall; Eyrich, Smallwood and Clark.

U.S. Team Entered For St. George's Cup.

LONDON, April 26 (Canadian Press). — All the members of the United States golf team which will defend the Walker Cup at St. Andrew's have been entered for the St. George's Cup competition to be played over the Royal St. George's Course at Sandwich, 2nd and 3rd May, it was announced last night.

This will be the first occasion in the history of the Cup of an organised attempt to take it out of England.

The Cup of solid gold and accounted the finest golf trophy in the world was first played for thirty-five years ago. The winner does not receive the Cup itself but a reproduction of it.

DETROIT WON IN THE NINTH FRAME

Nosed Out Cleveland By One Run—Yankees Close Home Stand With a Victory.

CLEVELAND, Ohio, April 26.—(Canadian Press.) —Detroit got an even break in the series with Cleveland by winning yesterday's game 2 to 1. The Tigers again won in the ninth, Cutshaw scoring the winning run on Sewell's error of his grounder, two infield outs and a wild pitch. Score:

Detroit	000 100 001	2	8 1
Cleveland	000 100 000	1	6 1

Dauss and Bassler; Uhle and O'Neil.

New York 7, Washington 1.

NEW YORK, April 26.—(Canadian Press.)—The New York Yankees closed their first home stand yesterday, defeating Washington 7 to 1. Herb Pennock, former Boston left-hander, was effective with men on bases and helped win his game by driving in two runs and scoring two others himself. Rice hit a home run. Score:

Washington	000 010 000	1	9 1
New York	041 200 00x	7	9 0

Hollingsworth, McGrew and Ruel; Pennock and Schang.

Boston 3, Philadelphia 1.

PHILADELPHIA, April 26. —(Canadian Press.)—Boston took the deciding game of the series from Philadelphia yesterday, 3 to 1. Ferguson had the home team at his mercy throughout the game. Score:

Boston	100 011 000	3	8 0
Phiadelphia	000 000 010	1	8 0

Ferguson and Picinich; Ogden, Heimach and Perkins, Bruggy.

Big League Standing

INTERNATIONAL.

	Won	Lost	P.C.
Rochester	7	1	.875
Baltimore	6	2	.750
Toronto	4	4	.500
Buffalo	4	4	.500
Reading	4	4	.500
Jersey City	3	5	.375
Newark	2	6	.250
Syracuse	2	6	.250

NATIONAL.

	Won	Lost	P.C.
Chicago	8	1	.889
New York	8	1	.889
Philadelphia	3	2	.600
Cincinnati	5	4	.556
Pittsburg	3	6	.333
Boston	2	5	.286
St. Louis	2	7	.222
Brooklyn	1	6	.143

AMERICAN.

	Won	Lost	P.C.
Cleveland	6	2	.750
New York	6	2	.750
Detroit	5	3	.625
Philadelphia	4	3	.571
Washington	3	5	.375
St. Louis	2	4	.333
Boston	2	5	.286
Chicago	1	5	.167

Release the brakes while halted in traffic.

Good oil will not smoke unless too much is being used.

ENGLAND STRONG FOR THE OLYMPIC GAMES NEXT YEAR

Difficulties of Last Team Have Been Overcome—Money Being Raised.

KING A PATRON.

By HENRY L. FARRELL
(United Press Sports Editor)

NEW YORK, April 26.—(United Press).—England will make a powerful bid for the championship of the next Olympic games in Paris, if home interest and substantial financial backing mean anything in the development of a team.

The British Olympic Association set about raising a fund of $150,000 some time ago to finance the organization and transportation of a team to Paris and with little effort $50,000 has already been subscribed. The committee is confident that the remaining two-thirds of the desired sum will be donated before the end of this year.

Some political troubles, such as were experienced in the United States, caused a lot of discontentment over the showing made by the British team at Antwerp in 1920 and it reached such a stage that some suggestions were made that England withdraw from all future Olympic contests.

Inefficient management in the organization of the team was given as the reason for some belief that England was not represented by the strongest team that could be recruited in the country. The same criticism was directed as the managers of the American team who left behind several fine athletes because sectional politics demanded less capable athletes in their places.

All the difficulties seemed to have been overcome in England and the whole country is getting behind the team. King George has agreed to act as patron of the team and the Prince of Wales, the Duke of York and Prince Henry will act as vice-patrons. Lord Cadagon has been appointed chairman of the committee under the president, the Duke of Sutherland.

More than sentimental and financial support will be necessary, of course, to win the high point score in the Paris games, as success depends entirely upon the ability of the athletes who compete in the games. England, however, has good material and more good young talent has been developed there since the Antwerp games than in any other European nation.

America has no reason to look with pessimism toward the Paris games, but on the other hand there is no cause to crow too much in advance. The American committee, fortunately, is in a position where financial worries are few and the main duty is to select the right men from a wealth of material.

The United States could send a better team than the one that carried the shield in 1920, and perhaps the need may become imperative to send a more balanced representation to the game next year.

Mike Ryan, member of the American team in 1908 and 1912, one of the coaches of the 1920 team and now coaching at Colby College, points out a crying needs for good distance runners to compete in the 5,000 and 10,000 meter runs, the cross country and the marathon.

The decline in the class of distance runners in this country is attributed by Ryan to the lack of interest in distance events, and he points out the great need of encouraging young athletes to go in for the long distances. He sees no reason, for the United States to feel flattered over the decline of our athletes in the events that require courage, stamina and manhood.

The crusade that Ryan is now valiantly leading comes rather late. It should have been started in 1921 and, by this time, America might have some good distance runners. The American committee knew as well as anyone who observed the weakness were passed off with the characteristic attitude of the American that: "We'll have 'em when the time comes."

As long as the United States wins, it might be considered trivial how the points were scored. America possibly can pile up enough points in the running events under the mile and in the field to exceed those that any other nation can acquire in the distance events, but greater moral credit goes to the athletes who have punch over the long routes.

Great batting averages can be piled up in baseball by an adept bunter, but it is the hard hitter who makes the real impressive record.

It might not be too late to stir up some marathon races around the country during the coming season, and if the sectional directors of amateur sports can get the youngsters to realize that they can do a real patriotic duty by developing distance talent, the Americans in Paris may not have to hang their heads when the little dash events have been completed.

Mercantile League Will Meet To-Night.

A special meeting of the Mercantile League will be held this evening in Cressman's store at which final plans for the season will be discussed and a tentative schedule outlined. The meeting will start promptly at 7 o'clock in order that the business may be handled with as much dispatch as possible. All

BOSTON NOSED OUT BY PHILADELPHIA

St. Louis Also Lost a Close Game in Ninth Inning —Chicago's Winning Streak Stopped at Seven

BOSTON, Mass., April 26. —(Canadian Press.)—Philadelphia obtained an even break in the series with Boston by winning yesterday's game, 3 to 2. A batting rally in the seventh brought three runs on four singles. John Head, a recruit from Hartford, Conn., held Boston to five hits. Score:

Philadelphia	000 000 300	3	9 1
Boston	000 010 000	2	5 1

Head and Henline; Benton, Genewich, Cooney and O'Neil.

Cincinnati 3, St. Louis 1.

ST. LOUIS, Mo., April 26.—(Canadian Press.)—St. Louis lost to Cincinnati, 3 to 1, in the opening game of the National League season here yesterday. The locals held a one-run lead from the fourth until the ninth inning. About 9,000 persons were in attendance. Score:

Cincinnati	000 000 003	3	9 3
St. Louis	000 100 000	1	7 0

Donohue, Keck and Hargrave; Pfeffer and Ainsmith.

Pittsburgh 7, Chicago 3.

PITTSBURGH, Pa., April 26. —(Canadian Press.)—Pittburgh opened the home season here yesterday by breaking Chicago's winning streak of seven consecutive games. The score was 7 to 3. Cooper was in fine form, allowing the Cubs only six hits. Grimm knocked a home run. The score:

Chicago	020 000 100	3	6 0
Pittsburgh	010 150 00x	7	15 1

Fussel, Kaufman, Keen and O'Farrel; Cooper and Gooch.

LACROSSE

The first work-out of the lacrosse squad has been arranged for Saturday afternoon at Riverside Park prior to the practice of the Central League ball team.

Permission to use the grounds at that time was obtained last night by President Vic Hamilton, and it is expected that the lacrosse players will put in at least an hour limbering up.

The baseball aspirants are expected to take the diamond at 2.30 o'clock, and for that reason the lacrosse crowd should turn out as soon as possible after one o'clock with suits and sticks.

A general invitation is extended to all those who intend to play lacrosse this year. They will not only get in a practice and a line-up on themselves, but they will have a chance to see Jake Solomon's candidates in action.

Among those who were casually named over at the executive meeting last night were Jim McCoy, George Leonard, Lionel Brown, Johnnie Ward, Wilfrid Ranger, Lou LeBarr, Jack O'Toole, Killoran, Taylor, McDonald, Nolan, Cowan, Mein, Simms, Alf. Johnston, Fred Goodfellow, Gene Donovan, J. Lynch, Foy, Stan Stacey, Gus Hay, Elmer Brown, Brioux, Clementi, Curtis, Fred and Joe Jones, and several of the Normal students.

Vic Hamilton will take charge of the practice, and it is hoped that there will be a big attendance.

Peterborough has plenty of material this season in spite of several losses from last year's string, but for all that it is believed that with proper training an intermediate team can be whipped into shape, likewise junior and juvenile teams.

Special attention will be paid to the juveniles next week with the prospect of forming a City League of three or four teams.

This is to remind George Mein that his absence was felt at last night's meeting, and the same goes for Charlie Perry. There are a lot of boys talking lacrosse right now, and all they need is a little encouragement and direction.

Reports from Dr. Sutton's travels in pursuance of his extensive duties as District Officer of Health that in spare moments he never misses an opportunity for lacrosse missionary work in the district.

Lakefield and Millbrook are said to be waking up to lacrosse interest, and if Lindsay could step into line this district would soon be on par with some of the best the other side of Toronto.

SOFTBALL SCHEDULE FOR NEXT WEEK.

Monday.
7 p.m., Gunners v. Rangers.
8 p.m., Kiwanis v. Belmonts.
9 p.m., Rotary v. Bowlers.

Thursday.
7 p.m., Rangers v. Belmonts.
8 p.m., Play-off Game.
9 p.m., Play-off Game.

Friday.
7 p.m., Play-off Game.
8 p.m., Play-off Game.
9 p.m., Canoe Co. v. De Laval (Red).

Saturday.
2 p.m., Canoe Co. v. C.N.R.
3 p.m., De Laval (Gray) v. Utilities.
8 v.m., Quakers v. De Laval (Red).

Do you know Baseball?

by Billy Evans

Questions

ONE—Is the catcher credited with an error if he makes a wild throw when a runner is stealing?

TWO—If a fielder drops a fly ball but recovers in time to force a runner at another base, is he exempted from an error?

THREE—If a triple steal is started, and one of the runners is retired, do the others receive credit for a stolen base?

FOUR—When a runner is declared out for interference or running out of line, who is credited with the putout?

FIVE—When two players collide in going after a batted ball and suffer injury, when is the proper time for the umpire to suspend play?

Answers

ONE—The catcher is not credited with an error unless the runner advances an extra base on the wild throw.

TWO—He is exempted from an error if he manages to force out a runner after dropping a fly ball.

THREE—On a double or triple steal, if one of the runners is retired, none of the others are credited with a stolen base.

FOUR—On all such plays the player who would have made the putout is credited with it, when the action of the runner prevents the completion of the play.

FIVE—Time cannot be called until all chances for a play have ceased and the pitcher stands on the rubber with the ball in his possession.

Present Shields to Championship Team.

KINGSTON, April 26 (Canadian Press). — The trustees of Queen's University are presenting a shield to each member of the 1922 championship football team who is entitled to his "Q."

The presentation will be made on the steps of the gymnasium at 12 o'clock noon to-day, when all the students will assemble to join with the trustees in expressing congratulations to the members of the senior team.

The presentation will be made by J. M. Farrell, who is the representative of the Board of Trustees on the Athletic Board of Control.

Some Fast Games in Softball Schedule.

Many changes in the standing of the various teams in the club section are expected before the end of next week, the schedule for which was announced to-day.

Four of the leading teams are scheduled to play on Monday, and a defeat for any one of them will mean the elimination of that team from the running.

Kiwanis and Firemen, two of the strongest contenders are scheduled to meet ths evening. These two are among the bunch ties for second place, and so close is the race that the winner will be on even terms with the Belmonts for first honours, while the loser will be practically eliminated.

Hamilton Team Has Good Workout.

PHILADELPHIA, Pa., April 26 (Canadian Press). — Bright sunshine, with just enough crispness in the air to make the going comfortable, made conditions yesterday ideal for the visiting athletes to get in a full day's training in preparation for the Pennsylvania relay carnival on Friday and Saturday.

And they took advantage of it. The Oxford University and Hamilton (Ontario) Collegiate Institute runners took the most strenuous workouts.

The Canadian boys spent a busy afternoon, all fourteen of the squad being on the track at one time or another. They also practiced starts, ran a quarter-mile race, in which most of them took part, and jogged around the cinder path several times.

TRIPLE LINK WON.

The Triple Link softball team added another victory to its list last evening by defeating the L.O.L. 30 team by a score of 14 to 6.

The game was played on short notice, the members of the teams having been notified the night before. Price and Crowe formed the battery for the winners, while Spenceley and Hardill officiated for the losers.

SIKI MIXED UP IN ANOTHER ROW

Sapheaded Senegalese Runs Amuck in the Streets of Paris.

PARIS, April 26.— (Canadian Press)—Battling Siki, prima donna of the French prize ring, got loose again last night with the usual results—fight, police, jail, released.

The black man from Africa was awaiting a train for Lyon, where he was scheduled to box an exhibition bout. He sat down to think in a waiting room, and suddenly without any sound or warning decided to desert the train and went running down the street.

His sparring partner, whose meal ticket largely depended on whether Siki attended that exhibition, set out after him.

Hubert, the sparring partner, overtook him, and then ensued four rounds of conversation and one snappy round of fighting, which curbstone observers described thus:

Round 1—Hubert missed a right to the jaw and Siki came right back with a swing that came within half a yard of Hubert's nose. Hubert, cooly missed a simultaneous right and left which knocked out two spectators. Thereupon Siki drew back and brushed down three spectators, and both fell exhausted in the arms of intruding police.

The gendarmes took them to headquarters, but they were later released.

McTigue to Defend His Title on July 14.

NEW YORK, April 26 (Canadian Press). — Mike McTigue, light heavyweight boxing champion, will engage in three no-decision bouts in the United States and Canada before defending his title against Georges Carpentier on 14th July, his manager, Joe Jacobs, announced yesterday.

McTigue, who is expected back shortly from Ireland, where he won the 175-pound crown from Battling Siki, is booked to box Young Bob Fitzsimmons at Chicago, on 29th May, in the first bout after his return. His other matches are with Tommy Loughran, at Philadelphia, 8th June, and with Roddy McDonald, Canadian boxer, on 18th June, at Halifax, N.S., where McTigue won the Canadian middleweight title in 1920 by knocking out Gene Brosseau.

NORWOOD NEWS

NORWOOD, April 26.—Mrs. Everett Finlay and baby, Yvonne, are visiting her parents in Toronto.

Dr. Robert Stewart of Blairton was in the village on Tuesday.

Miss Mildred Gray was in Toronto the first of the week, attending the millinery openings.

Mr. John F. Elliott was in Peterborough on Tuesday.

Mrs. Frank Webster was in Havelock on Tuesday.

Mrs. John Garratt of Toronto was the guest of her daughter, Mrs. Everett Finlay, during the week.

Mrs. Wm. McMillan was in Peterborough on Tuesday.

Mr. Ollie Edwards was in Peterborough on Sunday.

Mr. and Mrs. Harold Wilson of Hastings were in the village on Tuesday.

Mrs. John Weir is in Toronto visiting her daughter, Miss Pauline Weir.

Rev. T. Rich was at Indian River on Tuesday.

Mrs. Chas. O'Riley spent the week-end with friends at Hastings.

Mr. Wm. Thompson of Westwood was in the village on Tuesday.

Mrs. Madge Dickson was in Peterborough on Tuesday.

Mr. Percy Wilson motored to Peterborough on Sunday.

Mr. James Frost has purchased from Mr. John Weir the McLachlan homestead, lately occupied by Mr. Lloyd Peacock.

Mr. James Mullin of Peterborough spent Sunday in the village.

Keep springs tight at the axles; looseness at this joint causes spring to break.

"Quality All Through"

"GUTTA PERCHA" CORD TIRES

Travel East, Travel West Gutta Percha Tires are best Over Rocks, through Sand or Mire —— Go on 'Gutta Percha' Tires

Gutta Percha & Rubber, Limited
Head Offices and Factories, Toronto

DAMAGE $130,000 CANOE CLUB FIRE

Believe the Fire Which Destroyed the Parkdale Canoe Club Was Incendiary.

TORONTO, April 26.—(Canadian Press).— Parkdale Canoe Club at Sunnyside was destroyed by fire last night. Officials of Club have every reason to believe blaze was of incendiary origin. Many of members were in building when fire was discovered, but succeeded in reaching safety, some scantily clad in gym togs. Building is total loss. Wall facing King street and part of walls on either sides remain standing but will have to be demolished when reconstruction commences. Damage is estimated at $80,000, plus canoes owned by Club, and privately owned by members and general equipment valued at $50,000. Insurance carried totals $30,000.

Why Chevrolet Can Give You Such Extraordinary Value

LARGE scale production—big sales volume! That's why Chevrolet can give you such extraordinary value—why you can buy a fully equipped quality automobile at such a surprisingly low price.

Chevrolet is the world's largest producer of quality automobiles. Savings in cost of material, production, distribution and overhead are passed on to Chevrolet buyers in the form of greater car value. Chevrolet's growth in sales volume proves that Chevrolet cars make good in service and represent today's greatest motor car value per dollar of cost. Lowest in first cost, these cars also cost less to operate than any other cars built.

See Chevrolet first.

In the line of SUPERIOR Chevrolet models, there is one which will exactly meet your requirements."

D514

Ask About the G.M.A.C. Plan of Deferred Payments.

THE HOWSON GARAGE
388 Water Street. Phone 1347

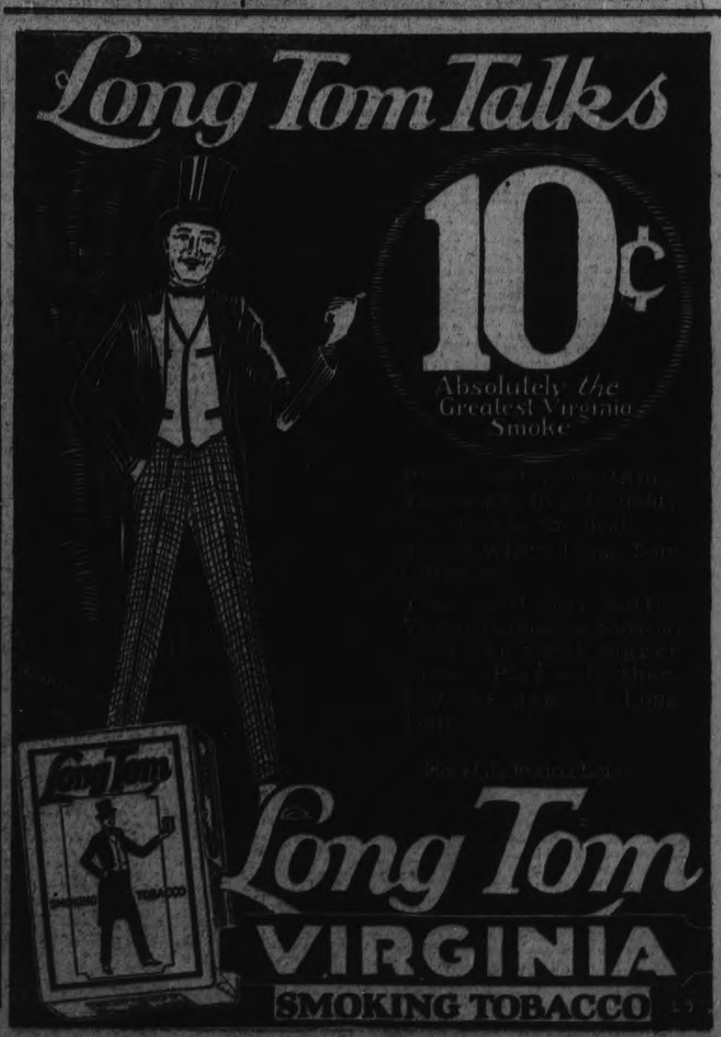

MAE MURRAY IN "JAZZMANIA" AT THE CAPITOL THEATRE TO-NIGHT, FRIDAY AND SATURDAY.

SCOTCH LASSIE

(Continued from Page 1)

tageous, stood on tip-toe for a last glimpse before the big carved doors swung behind the last of the wedding party.

Inside the more important guests had long been in their places. The ceremony was brief. It followed the Church of England ritual, and Lady Elizabeth promised to "Love, honor and obey."

A Brief Address.

The Archbishop of York performed the ceremony, and, in a brief address to the wedded couple on what he termed "the crowning day of your lives," said solemnly:

"Before this host of witnesses you have offered your love to one another and to God. You have received from Him at this altar new life in which your separate lives are from now until death made one."

The Archbishop asked the Duke and his bride to "take and keep this gift of wedded life" as a sacred trust. He wished them happiness, but hoped "You'll think not so much of enjoyment as of accomplishment."

If the Prince of Wales does not marry an heir to the union seated to-day will be in line for the Throne of England. The last occasion on which the son of a reigning King of England wedded a commoner in the Abbey was more than six centuries ago, in 1269, when Edmond Crouchband married Aveline of Lancaster, daughter of the Duke of Albemarle.

The wedding ceremony, which began at 11.30, was over shortly after noon. The King and Queen returned directly to the Palace to prepare the wedding breakfast, over which Queen Mary took a personal motherly charge.

The Duke and his bride, the former very military in his air service uniform, with the hat like an inverted bowl, with a stiff egret sticking up, over which there has been so much discussion, the bride charming in her wonderful gown of lace that beggared description were not allowed to escape thus easily.

They drove to the Palace, but over a longer route along which thousands who had not hitherto caught even a glimpse of the wedding show had waited patiently since daybreak.

This route took them down Whitehall, to the tomb of the unknown soldier, where the bride must needs lay her bridal bouquet and everyone stand silent a moment in tribute to the national hero, then through the Mall and St. James' Street, past the Prince of Wales' house to Picadilly, up to Hyde Park Corner and down Constitution Hall, a routing, it is estimated, which let an additional million and a half see the bridal couple.

Traffic had been stopped for miles around at 9 a.m., and 7,700 foot police, 2,500 mounted and 1,000 specials kept the peace for the Duke and his bride.

After 9 a.m., battalions of Grenadier and Coldstream Guards, Scotch and Welsh Guards, lined the route from Buckingham Palace to the Abbey, a colorful lane for the principals in the great event.

During all the ceremony, within and without the Abbey, the Duke and his bride were calm and composed in a veritable Royal dignity. When the bridal procession went down the aisle, the choir singing "Lead us, Heavenly Father, Lead us," the wedding couple moved easily into their places.

At his brother's side, the Prince of Wales looked distinctly bored. The reception accorded the couple, in general, throughout the city, exceeded even that given Princess Mary when she was married last year.

Many thousands of Americans and other tourists were at well-paid-for posts of vantage, and the spring throngs from the provinces made it in many ways the greatest holiday London has seen since the last coronation. Well-dressed country men, slummers, hawkers, Americans, society folk who had lost their favored places, the working man and his wife and the kids all were there.

Occasionally the crush became unbearable, and sweating police would bustle to the assistance of a fainting woman.

But everyone felt that one and only needed reward, was the long awaited and necessarily fleeting glimpse of the bride and groom, who may some day sit side by side on the Throne of Great Britain.

It is authoritatively announced that King George last night conferred upon Lady Elizabeth Bowes-Lyon, who to-day became the bride of the King's second son, the Duke of York, the dignity of Princess.

The Archbishop of Canterbury, assisted by Britain's most distinguished prelates, solemnized the union. The Prince of Wales and his brother, Prince Henry, were best men.

The bride was dressed in an exquisite gown of white ivory moire chiffon, embellished with bands of silver and pearl embroidery. A fifteen-foot train of ivory colored set hung from her shoulders.

The Duke was dressed in the uniform of an officer of the Royal Air Force.

The bridesmaids were dressed in ivory white crepe chiffon, trimmed with Nottingham lace.

King George wore the field uniform of General, while the Queen's attire was a gown of blue and silver.

The Duke walked to the altar with the Prince of Wales on his left, and was followed by Lady Elizabeth on the arm of her father, the Earl of Strathmore, to the strains of "Lead us, Heavenly Father, Lead us."

The Archbishop then joined the couple in holy matrimony, and bestowed his blessing upon them. This was followed by a second blessing and an address by the Archbishop of York.

While the Royal pair signed the register the choir sang, "Beloved, let us love one another."

Emerging into the street, the Duke and his bride were greeted by peals of the Abbey chimes and deafening cheers from fifty thousand throats.

Parliament Square was a sea of faces as the couple stepped into their gorgeous carriage of plate glass and gold for their drive to Buckingham Palace. Eight thousand police, five hundred mounted officers and numberless detectives kept order along the mile and a quarter route. Every building in the neighborhood was festooned with vivid red bunting, Royal crests and countless banners and flags.

The people had turned the event into a holiday, and special accommodation was given to crippled soldiers, school children and invalids to view the procession.

The Countess of Minto (nee Marion Cook, of Montreal) wore a gold embroidered lace gown bordered with hand-made light brown bead trimming. Her hat was of tete de negre with shaded brown glycerine feathers.

BOWLING

The Dormats won 3 straight from the Olympics in the first of the post season series at the Y.M.C.A. Alleys last night. F. McNeely and A. McLeish were high in single game with 284 and 274 respectively. Scores:

Dormats.

Bradbury	163	147	176	486
McLeish	156	136	274	566
McNeely	150	284	182	616
Devey	152	137	125	414
Welch	135	128	159	472
	756	682	916	2554

Olympics.

Curvin	199	225	181	605
Johnson	147	153	118	308
White	126	75	124	325
Hall	123	95	164	382
Roper	139	204	133	476
	734	732	720	2186

SPENT HUNDREDS OF DOLLARS

Mrs. Rice found relief at last in Dreco—Earnestly wishes all sufferers would give this wonderful remedy a trial.

Mrs. J. Rice, of 91 Napier Street, Hamilton, suffered so severely from indigestion, gastritis, pains in the back and dizzy spells that for years she hardly knew what it was to enjoy a well day. Medicine after medicine she tried, spending hundreds of dollars, without the slightest improvement in her condition until finally she heard of Dreco and tried it. Let her tell you what two bottles of this splendid herb and root corrective accomplished.

"For years I have suffered from stomach, liver and kidney trouble. I had chronic indigestion and gas would always form in my stomach after meals Would also get severe pains across my back, and at times, got terribly dizzy by and spots floated before my eyes. My bowels were never regular, I was intensely nervous, could not sleep and my appetite was very poor. I spent hundreds of dollars trying different medicines, but my sufferings continued unchecked until I started taking Dreco. It was just what I needed, for it seemed to go to the very root of my ailments right from the start. I am a new woman now and very thankful that I can recommend Dreco to all who suffer as I did."

Wonderful as her recovery seems to Mrs. Rice, it is but typical of the effect of Dreco on internal disorders such as hers. Dreco, compounded of Nature's own roots, herbs and leaves, tones and regulates the system in a natural way. It quickly disperses noxious gasses, restores the appetite and brings soothing, restful sleep by making stomach, kidneys, liver and bowels function normally, as Nature intended. No matter how long standing or obstinate your case is, Dreco will help you.

Dreco is being specially introduced in Peterboro by Bond's Drug Store. It is also sold in Lakefield by E. H. Northey and by a good druggist everywhere.

LAWN BOWLERS PREPARE FOR SUCCESSFUL YEAR

A meeting of the Lawn Bowlers' Executive was held last night in the Chamber of Commerce, and considerable work done. It was announced that already nearly 60 bowlers have signified their intention of bowling this summer, and it was decided to run a schedule, made up of sixteen rinks, divided into Groups A and B. The question of skips was taken up, and the following appointed:

Group A—Dr. Hammond, R. M. Waddell, M. Chenhall, J. Wyllie, H. R. Martin, W. E. Taylor, T. C. Elliott and J. Bacon.

Group B—A. Gilliam, J. Maynecord, J. Skinner, T. Pratt, Dr. Allan, R. Elliott, W. J. Oke and G. Cairns.

These skips will obtain their own vices and notify the secretary of their choice on or before May 5, and the schedule season will officially open May 28th.

Dates will be set later for the Clark Cup, the Business College Cup and the Dr. Hammond prize. In the meantime the various committees have shown enthusiasm; the club-house work has been commenced; the green is in excellent shape, and it has been proposed to have an opening day on May 24.

Skips are urgently requested to arrange for their vice and to notify the secretary, W. Reg. Fox, Royal Bank Bldg., in writing, or 'phone 897.

DE VALERA NOT CAPTURED

DUBLIN, April 26. — (Canadian Press).— There is no foundation for the report from Paris that De Valera has been captured, it was declared in responsibile circles to-day.

LOCAL INDIANS

(Continued from Page 1)

which supply fish for th re-stocking of the waters in this district, Mr. Hatton pointed out. Thousands of fingerlings are deposited in these waters for the Indians to catch, and without the cost of one cent to them. Animals were also protected, and from his preservation the Indians also benefit. Mr. Hatton declared that to game laws are of most benefit to the Indians themselves. If it were not for those regulations the Indians would soon lose their calling as guides for tourists from whom they receive the wage of five dollars a day and their board.

Must Obey the Law

Magistrate Langley in a brief statement said he considered himself bound to find from the facts that the defendant Indians had disobeyed the laws which were applicable to them as to every person in Ontario It had been urged upon him that he should make the fines light in view of the long winter with its hardships and of the short trapping season with the result that the Indians could not pay heavy fines. He decided that if they were required to pay $10 and costs they would understand that the law must be obeyed. He hoped that this case would be a warning, and stated that he would be more severe in the event of future infractions of the law. He had power to impose fines up to $1,000 in these cases.

Replying to the question as to what the Indians should do if they were dissatisfied with the regulations, His Worship said he could only suggest, although it was not his duty to do so, that they make representations to the Department of Game and Fisheries of the province and Dominion setting out what they thought should be given to them in the way of priviliges. The matter would then be taken up by the proper authorities and given every consideration.

John Knott Discharged

In disposing of the case in which John Knott was accused of having resisted and willfully obstructed Ira Toole a fisheries officer in the performance of his duties, Magistrate Langley said it was not proved that the defendant knew that Toole was a game overseer. "Under the criminal code in regard to obstructing peace officers there have been decisions that knowledge is not necessary but it is also established that the person resisted must at the time have been in performance of his duties as such officer, and that is what I fail to find in this case.

Ira Toole had the right to search Knott's sleigh, but only if he suspected that it contained fish taken contrary to the Act, but there is not at little of evidence that he had that suspicion, and here is very little evidence that he had that suspicion, and there is very little evidence that he had good grounds for such a suspicion. Without that suspicion and good grounds for it he had no right to search the sleigh. It is not for me to say that such evidence could have been given or not. At the time he was not actually in execution of his duty and that ground entitles the defendants to discharge. There is also some doubt about knowledge being necessary. If the case stood on that alone I would be inclined to make a conviction. The overseer didn't act wisely in not stating who he was, his suspicion of the contents of the sleigh and demanded right to search it."

His Worship dismissed the case without costs.

If Ruptured Try This Free

Apply it to Any Rupture, Old or Recent, Large or Small and You are on the Road That Has Convinced Thousands.

Sent Free to Prove This

Anyone ruptured, man, woman or child, should write at once to W. S. Rice, 2079B Main St., Adams, N.Y., for a free trial of his wonderful stimulating application. Just put it on the rupture and the muscles begin to tighten; they begin to bind together so that the opening closes naturaly and the need of a support or truss or appliance is then done away with. Don't neglect to send for this free trial. Even if your rupture doesn't bother you what is the use of wearing supports all your life? Why suffer this nuisance? Why run the risk of gangrene and such dangers from a small and innocent little rupture, the kind that has thrown thousands on the operating table? A host of men and women are daily running such risk just because their ruptures do not hurt nor prevent them from getting around. Write at once for this free trial, as it is certainly a wonderful thing and has aided in to cure of ruptures that were as big as a man's two fists. Try and write at once, using the coupon below.

Free For Rupture
W. S. Rice, Inc.,
2079B Main St., Adams, N.Y.
You may send me entirely free a Sample Treatment of your stimulating application for Rupture.
Name .....
Address .....
State .....

THEATRES

AT THE REGENT.

Face to face with a man-eating grizzly; grappling with the snarling brute till the man tottered on the very brink of eternity; hurled into a surging, ice-jammed river in a blinding snow storm to rescue a girl who was caught in the swift currants; both being borne on the tide over jagged rocks to the very edge of a great water falls—these are but a few of the thrills that combine to make Jane Novak's melodrama "The Snowshoe Trail", which will be at the Regent Theatre to-night, one of the outstanding dramatic thrill subjects of the season.

The screen has produced many a super-thrill in the course of its career but seldom, if ever, has a single production possessed such a stirring succession of gripping scenes as "The Snowshoe Trail." Miss Novak and Roy Stewart, her leading man, risked their lives not once but a dozen times in filming this subject in the snow-covered reaches of the Northwest.

TRINITY ORCHESTRA TO ENTER FESTIVAL

The orchestra of Trinity church, which is only musical organization from Peterboro entering the Ontario Musical Competition Festival commencing in Toronto on Monday of next week, has received word that they are scheduled to play in Massey Hall at eight oclock on Tuesday evening next. The orchestra, numbering between thirty and forty members will leave here on the afternoon train on Tuesday. Their test piece is the overture "Poet and Peasant."

Anyone desiring to assist in defraying the expenses of the trip is asked to leave contributions either at the Greene Music Company's store or The Examiner Office.

BY-ELECTION IN NICOLET

OTTAWA, April 26.—(Canadian Press).—A by-election in Nicolet county, necessitated by the elevation of Arthur Trahan to the bench will take place May 28. Nominations on May 14.

ROYAL

Anita Stewart in "The Woman He Married"

The Last Half of the Week at the ROYAL is always a Record-breaker for Entertainment, with a First National feature, the great Serial, "THE RADIO KING," and "THE LEATHER PUSHERS." And this Bill is especially good. Here's the Programme of short subjects, all in the same class as the feature:

Fourth Round of the new "LEATHER PUSHERS"
Eighth Episode of the Million-dollar Serial, THE RADIO KING.
BUSTER KEATON in "THE BOAT"
A First National Comedy that makes New Laugh Records.

BEST SHOW IN THE CITY AT LOW PRICES!

ADMISSION
AFTERNOONS 10c and 15c
EVENINGS 15c and 25c
(War Tax Included)

GRAND
SPECIAL FOR ONE DAY ONLY
Saturday - Afternoon and Evening
MAX LINDER
Internationally Famous Comedian, in His Supreme Burlesque
"THE THREE MUST-GET-THERES"
A Dashing, Smashing Take-Off on "The Three Musketeers"
Also a Thrilling, Realistic Reel Scoop of a Real Event
THE GRAND NATIONAL STEEPLECHASE
The World's Greatest Racing Classic
AND FOUR REELS OF COMEDY
ADMISSION ONLY
Afternoons - 15c and 25c
Evenings - 25c and 35c
WAR TAX INCLUDED.

EIGHT BRIDESMAIDS FOR LADY BETTY AT WEDDING TO THE DUKE OF YORK

By Milton Bronner.

Bridesmaids for Lady Betty—Top to bottom, left, Lady Katharine Hamilton, Honorable Elizabeth Elphinstone, Lady May Cambridge; centre, Lady Victoria Mary Cambridge, Lady Mary Thynne; right, Honorable Diamond Hardinge, Betty Cator and Lady Cecilia Bowes-Lyon.

LONDON, April 26.—When the Duke of York married Lady Elizabeth Bowes-Lyon to-day the royal bridegroom had three supporters and the bride had eight bridesmaids.

The bridesmaids are all friends who have known the bride for years. Two are relatives of the royal family, Lady Mary Cambridge, daughter of the Marquis of Cambridge, and Lady May Cambridge, daughter of the Earl of Athlone. They grew up with the King's children.

Lady Katharine Hamilton is the daughter of the Duke of Abercorn and has often been included in shooting parties in which the Duke of York and his bride were guests.

Lady Mary Thynne is the daughter of the Marquis of Bath.

The Hon. Elizabeth Elphinstone, daughter of Lord Elphinstone, and Hon. Cecilia Bowes-Lyon, daughter of Lord Glamis, are nieces of the bride. They will be the kids in the bridal party, being 12 and 11 respectively.

Hon. Diamond Hardinge is the daughter of Lord Hardinge of Penshurst. While her father was British Ambassador at Paris, she acted as the official hostess.

Schoolmate Chosen.

The eighth bridesmaid's name came as a surprise to English people. She is Betty Cator, daughter of John Cator, a former member of Parliament. She is the only one of the eight bridesmaids who hasn't a courtesy title. She is an intimate school friend of the bride and they made their debut together.

Three of the bridesmaids, with the present bride, acted in a similar capacity at the wedding of the Princess Mary. They are Lady Mary Cambridge, Lady May Cambridge and Lady Mary Thynne.

The Duke of York's three supporters will be his brothers, the Prince of Wales, Prince Henry and Prince George.

FOOTBALL NOTES.

The following players of the G.W.V.A. Football Club are asked to be at King Edward Park Thursday evening at 6.15 sharp, for the exhibition game with the C.P.C.: Griffin, Peel, Bishop, Crowe, Williams, Burrows, Hurle, Edwards, Mander, Willis, Sr., Monk, Dyer, Warman, Sharman, Leach.

REGENT
THURSDAY, FRIDAY, AND SATURDAY

What would you do if you braved Death in Arctic snows to find your missing Sweetheart, only to discover him in the arms of a Squaw? See

Jane Novak in "The Snowshoe Trail"

SPECIAL COMEDY
LARRY SEMON in "THE COUNTER JUMPER."
Also Mermaid Comedy 'Danger,' and Hal Roach in 'Blaze the Way'
Popular Prices — "Get the Regent Habit: It's a Good One!"

Cooked Meats
THAT WILL SATISFY THE MOST FASTIDIOUS TASTE!

Your choice of any of the following listed assortment will make a most welcome and appetizing addition to the Evening Meal:

	Lb. Retail
Rose Brand Baked Hams	56c
Rose Brand Boiled Hams	54c
Rose Brand Roast Hams	56c
Rose Brand Baked Shoulders	47c
Rose Brand Roast Shoulders	45c
Meat, Cheese, and Macaroni Loaf	28c
Jellied Tongue	38c
Jellied Hock	32c
Headcheese	20c
New England Hams	28c

CANADIAN PACKING COMPANY LIMITED
3 RETAIL STORES
Cor. Hunter and George St. Phone 361
George St. Next Dominion Bank Phone 153
Cor. Sherbrooke and Park St. Phone 397

HUSBAND DIDN'T DARE LEAVE HER ALONE HER HEART WAS SO BAD

Those feelings of faintness, those dizzy spells, the all-gone sinking sensations which come on from time to time indicate a weakened condition of the heart and a disordered state of the nerves.

MILBURN'S HEART AND NERVE PILLS

have no equal as a remedy to strengthen the heart, invigorate the nerves and build up the run-down system.

Mrs. C. Vanhorn, Eckville, Alta. writes:—"About a year ago I had heart trouble. My husband didn't dare leave me alone, and often I would just feel kind of faint and my heart would seem to stop beating. I would just faint away, and it would sometimes be an hour before they could bring me back to life. Someone told me about Milburn's Heart and Nerve Pills. I got three boxes I took them and felt much better, so continued all Winter, and now I ever feel any such faintness, I surely do appreciate the good they have done for me."

Price 50c a box at all dealers or mailed direct on receipt of price by The T. Milburn Co., Limited, Toronto, Ont.

DODD'S KIDNEY PILLS
FOR ALL KIDNEY DISEASES
RHEUMATISM — BRIGHT'S DISEASE — BACKACHE — DIABETES
No. 1087 THE PROPRIETORS

CANADA'S TOTAL TRADE SHOWS BIG INCREASE

OTTAWA, April 26. — (Canadian Press). — During the fiscal year ended March 31, Canada's total trade increased nearly a quarter of a billion dollars. The total trade during the year was $1,748,580,880, an increase over the previous year of $246,405,887. Export trade developed to a greater extent. For twelve months exports of Canadian merchandise were $832,229,443, or $101,988,763 over the previous year. Imports were $892,457,043, an increase of $54,694,059. Foreign merchandise was exported to the value of $13,844,394.

Water Bugs and Roaches

which thrive around sinks, drains and damp places, can be exterminated by using **PARKE'S ROACH BANE** Just sprinkle it around all infested places. 25c, 50c and $1.00 Tins

Bond's Drug Store
Cor. of George and Hunter Sts.

"Economy is the Easy Chair of Old Age"

Dutch Set Onions, 2 Lb. 35c
Multiplier Onions, 2 Lb. 25c

Medium Size Garbage Can
Extra well made, of heavy Galvanized, with tight-fitting lid. Reg. $1.25. Special for 90c

New Laid Eggs 30c dozen
Fresh Dairy Butter, Lb. 37c
Fresh Creamery Butter, Per Lb., 40c
Blue Rose Rice, 3 Lbs., 25c
2 Lbs. Meaty Prunes 25c
Lima Beans, 4 Lbs. 25c
Hallowe Dates, Lb. 10c

Good Assortment of Brooms, Scrub Brushes, Whitewash Brushes, and All Housecleaning Necessities.

Choice, Ripe Bananas, Oranges, Grapefruit, Lemons, Pineapples, Head and Leaf Lettuce, New Beets & Carrots, New and Old Cabbage, Cucumbers, Crisp Celery, Ripe Tomatoes, also Extra Choice Potatoes.

NEW MAPLE SYRUP, Quart 75c - Gallon $2.75

FITZPATRICK & GERAGHTY
Charlotte and Park 'Phones 491-2110
Rubidge and Dalhousie 'Phones 481-2111

LET THE
Home Furnishing Co.
FURNISH YOUR HOME! FURNITURE, HOUSE FINISHINGS, CARPETS, RUGS, STOVES, CARRIAGES, BEDS AND BEDDING.
OUR PRICES ARE GUARANTEED THE LOWEST IN THE CITY. CASH OR WEEKLY PAYMENTS.
HOME FURNISHING CO., 208 CHARLOTTE STREET. H. FLORENCE, Prop.
26d-109-1538

Dr. Goodwin
Chiropractor
Palmer Graduate
106-108 Barrie Building
Lady Attendant. Phone 671
Hours: 10-12 a.m., 2-4 and 7-8 p.m.
Office closed Tues. and Thurs. Eve.

Local News

DR. T. P. McCULLOUGH,
Eye, Ear, Nose and Throat Specialist, 166 Brock St. Phone 36W. dtf

DR. F. O'REILLY
Physician and Surgeon, 281 Park Street. 'Phone 890. Hours 1 to 3, 7 to 8.30. 26d 108 1537

TAXI LIVERY.
Two seven passenger McLaughlin cars. For good service, telephone Herb. Stinson's Taxi Livery. Phone 480 garage and residence. dtf

ROBSON AND PENROSE.
We will give you good service. Local and long distance hauling. Parcel delivery. 'Phone 832W, 832J, 414, 415 Dublin street. 26d-109-1582

DEPEND ON US.
We are here to prove our motto, "For Better Vision," as we have for 16 years in Peterborough.—A. A. Fowler, Phm.B., Registered Optometrist, 373 George Street. t-f

AMBEROL RECORDS AT ½.
Edison Blue Amberol Records, were 75c., now 2 for 75c. Thousands to choose from. Greene Music Store, Charlotte street. 2d-100.

RELEASE HUNGER STRIKERS.
DUBLIN, April 26. Canadian Press —On the "grounds of compassion" Nellie Ryan, sister in law of General Richard Mulcahy, and Annie O'Neill who have been on a hunger strike, have been released.

SALE OF FANCY WORK, ETC.
The Women's Guild of All Saints' Church are holding a sale of fancy work, aprons, dresses and children's wear, home-made cooking and afternoon tea at 173 Simcoe street (next Adamson & Dobbin) on Thursday and Friday, afternoon and evening, April 26 and 27. 1d-99-1584

A POSITIVE GUARANTEE.
With every pair of glasses sold. We are here every day in the year to back up that guarantee. 18 years in Optical Business in this city. Over 40,000 satisfied patrons. A. A. Fowler, Phm.B., Toronto University, Eyesight Specialist, 373 George St. dtf.

GO-CARTS REPAIRED AND RE-TIRED.
For baby carriage tires try our high-grade English rubber. Guaranteed for 2 years' wear. We also repair handles and springs of carriages. H. T. Millard, 221 and 225 Hunter St. 'Phone 234J. d3-16-23-26

FOR ELECTRICAL WORK
Consult J. A. Ash and Sons. Service always. Work guaranteed. Prompt attention. Want helper with one or two years' experience. 617 Aylmer Street. 'Phone 850W. m th s

BRITISH COLUMBIA SHINGLES
All Best Grades—Also Eastlake Steel Shingles. Corrugated Iron, and Ready Roofing.—Fred H Rowan, 607 Weller Street. 'Phone 851.

LAWN MOWERS GROUND $1.00 EACH
Called for and returned 'Phone 109J. Highest class workmanship. Saws filed and set. Cutlery grinding 40 years practical experience umbrellas repaired and re-covered. Wm. Taylor and Son, the Sheffield Cutlers, 219 Hunter street west. t.t.s.

OPEN RESTAURANT ON CHARLOTTE STREET
Application for a restaurant license was made at the city hall today by two Chinese who are taking over Louis Yeates' cafe on Charlotte street. They are two brothers, Henry Hum and Hoin Hum, who have been working in the Home Luch and Paris Cafe. They are bringing in several cooks from Ottawa and expect to open the restaurant at once.

GREAT BARGAINS IN TYPEWRITERS AT NELSON'S.
332½ George Street.
Phone 229W and 1139W
1 NEW Portable Underwood.
1 Second-hand P.-t. Underwood.
1 Used No. 5 Oliver, A1.
1 Empire, good shape.
1 12 inch Underwood, Big bargain.
1 Wide Remington, slightly used.
We have arranged with Canadian rebuilders whereby we can meet or do better than other prices.
Don't throw away your Used Machines—Save them.

The local lodges of Oddfellows will commemorate the 104th Anniversary of the Order by attending service at the George street church Sunday evening, April 29th. The order will leave the I.O.O.F. rooms at 6.30 p.m. Visiting Brothers invited. 3d 101 1884

Now is the Time To Buy Mines
The next 60 days should see the largest activity the MINING MARKET enjoyed for many years. Good speculative propositions with futures will prove profitable. New York Market also will sell much higher—many Stocks are getting ready for a swing upward. BUY NOW. WE BUY FOR CASH OR MARGIN.
NELSON & MARTYN
BROKERS
332½ George Street
SUITE "A"
Phones—229J, 229 W, 1736F and 1139W.
CONTINUOUS WIRE SERVICE.
10 a.m. - 3 p.m.

Birthday Gifts
There is no Gift that is more Suitable for a BIRTHDAY than a piece of JEWELRY.
Everybody likes Jewelry for it is such a lasting Gift.
There is an average of 55 Birthdays in Peterboro City every day.
Ask to see the Gifts that are very new for a Birthday Gift.
Prices from $1.00 to $10.00
Warne Bros.
PHONE 880
Diamond Hall
349 George Street

ALL SAINTS.
All Saints' choir will practice tonight at 8 o'clock.

GEORGE STREET CHOIR.
Practice to-night at 8 o'clock sharp. Every member requested to be present on time.

CHOIR PRACTICE.
Knox church choir will practice this evening. All members are requested to be present.

CARD OF THANKS.
Mr. and Mrs. W. J. Fitzgerald and Family wish to thank the many friends who showed their sympathy in many ways at the time of their late bereavement.

TRUTH MISSION SERVICE.
The regular weekly cottage prayer service of Truth Mission will be held on Friday evening at the home of Mr. and Mrs. Charles Rose, 4 Benson avenue, south.

CARD OF THANKS.
Mrs. Fred Russell wishes to thank her many friends who were so kind to her in her recent bereavement in the loss of her husband.

VULCANIZING.
We have moved from 229 Charlotte street to 105 Hunter street, next Munroe House. White Rose Gas for Sale. A. Powell, Reliable Tire Shop. 3d101 923

USED CARS.
Fords, McLaughlins, Dodge, Maxwell, Chevrolet. See them on lot next Bowling Green, J. E. A. Fitzgerald, Durant and Star Agent. 1d-99-1878

ST. JOHN'S CHOIR.
St. John's choir will practice in the Guild room to-night at 8. Boys at 7.15. Music will be rehearsed for the memorial service next Sunday morning; also for the Rogation and Ascension seasons. Please be punctual.

GLOSSY BLACK DYE.
The jet black color with the rich gloss on straw hats is obtained by using Parke's straw hat dye, glossy finish. One bottle does a large hat. 25c bottle, with brush, at Bond's Drug Store, corner George and Hunter Streets.

FEMALE VOICE CHOIR.
The Female Voice Choir in aid of the Well Babies' Clinic, on Friday, May 4th, in the G.W.V.A. Hall. Tickets 25c. This is an opportunity to show your interest in and to assist the work of the Clinic. 1d-99-1865

AUCTION SALE.
Friday afternoon at Hancock's — Fumed oak buffet and chairs, kitchen cabinet, hall seat, 7 beds, 2 chest of drawers, 4 dressers, tables, chairs, 3 ranges, screen doors, water power washer, bicycle, good rugs, mats, annex heater, dishes, et . 1d99 1876

ST. JOHN'S C.W.A.
Members of St. John's C.W.A. will meet for sewing on Friday afternoon at 3 o'clock. A special meeting is called.

USED SEWING MACHINES.
2 slightly used White Sewing Machines, specially priced for Saturday. Easy terms if desired. Greene Music Store, Charlotte street. 2d-100.

MODERN APARTMENT FOR RENT.
Centrally located. Possession May 5th. For particulars, apply 375 Water Street, or 'Phone 191. 6d-104-1877

CENTRAL HOME AND SCHOOL
The monthly meeting of Central Home and School Society will be held Friday evening April 27th at 8 p.m. Mrs. Miller will give a report of the convention. 1d 99 1883

RUSH SALE OF BOOTS AND SHOES
Having bought out the balance of the Pemberton Stock of fine boots and shoes, for men, women and children, I am clearing them out at and below manufacturer's prices. — CHERNEY'S corner Charlotte and Louis streets. 26d 124 1869

CHIMES PLAYED TO-DAY.
The "Peoples Chimes" were rung to-day at 11 a.m. in honour of the Royal wedding in Westminster Abbey. "God Save the King," "The Voice That Breathed O'er Eden," "Hail to the Bride," "O Canada" and grand chime with all the bells, were the selections played by Mr. R. J. Devey, with Mr. Ford at the tenor bell.

IN MILLBROOK AND DISTRICT

Rebekahs Entertained a Hundred Guests at Jolly Function—Oddfellows to Attend Divine Service Sunday.

MILLBROOK, April 26.—A very enjoyable social gathering was held in the I.O.O.F. Hall on Tuesday evening by the officers and members of "Golden Sheaf" Rebekah Lodge, No 176, about one hundred guests being in attendance. The regular lodge session was held first, and at its conclusion a brief programme, including piano duets by Misses May Byam and Hattie Barnard, vocal solos by Mrs. (Rev.) G. S. Gervan, community singing by all present, with games and contests furnished a delightful evening's entertainment.

A "peanut hunt" gave plenty of room for noise and fun, the entire company being divided into four groups, captained by Sister Ethel Vance, N. G., Sister Irene Fallis, V.G., Sister Maud Armstrong, R. S., and Sister Mina Bradley, P.G., Naming the groups added to the fun the 'Cats', Mrs. Fallis captain, being the winners having fifty-three peanuts when time was called. The prize a large box of chocolates, was divided between the members of group No. 2, the others contenting themselves with eating the generous supply of peanuts given each captain for her "men".

Flower Romance

The second contest, "A Flower Romance", was also thoroughly enjoyed, those having the largest and smallest list of correct answers being obliged to cut for both first and consolation prizes. Miss Hattie Barnard and Mr. Eric Hunter were tied with Miss Pearl Burnham and Mr. T. H. Bradley for first, the latter two winning the cut, while Miss Gertrude Harkness and Mr. E. Morden, Miss B. Syer and Mr. Wrragg, Ms. C. Garside and Mr. D. Sheppard were equal for the consolation. Brother J. A. Vance acted as chairman during the social part of the evening, and as a closing number called, in turn, Past Grands T. H. Bradley, Vernon Hunter, H. R. Armstrong, P. I. Bentley, and W. Thorne, to come forward and make impromptu speeches of one minute's duration upon the subject mentioned on the slip of paper of which each was the recipient. Needless to say some very original information was forth coming.

A very pleasing feature of the evening was the presentation of a handsome pair of solid gold cuff-links with the three links of Oddfellowship in raised design, the letters, "F.L.T.", being engraved within the links, to Bro. P. I. Bentley, captain of the Degree Team, District-Deputy President, Sister Bertha Hamilton, made the presentation on behalf of the Degree Team, expressing in a few well-chosen words the appreciation, and gratitude, which the members felt for the excellent training, patience, and uniform kindness of their captain. Mr. Bentley made a brief, but suitable reply, expressing his surprise at the gift, and his pleasure in the work under his charge. The Degree staff, who had formed a circle in the centre of the Lodge room, succeeded in securing the captain within the circle and while moving slowly round all sang "For he's a jolly, good fellow," and one or two other appropriate selections which helped to carry off the embarrassment of the moment.

The supper which was enjoyed in the dining-hall about midnight added to the social good fellowship of the evening, an shortly afterwards the gathering was brought to a close.

Oddfellows Sunday.

The I.O.O.F. No. 308, will attend divine service in the Methodist church, Millbrook, on Sunday, April 29, at 7 p.m., when the pastor, Rev. S. T. Tucker, B.A., B.D., will preach a sermon specially to this organization. The choir is preparing special music for the occasion including the following numbers:

Anthem, "Praise Ye Him"—Walter Shawker.

(Special parts by Mrs. G. W. Sayles, Mrs Irwin Hatherly, Messrs. W .Coombe and G. A. Duncan.)

Anthem, "I Have a Friend So Precious"—Marie Hine.

(Solo parts by Mr. F. N. Alcorn, Misses Ella Elson and Phyllis Richards.)

Solo, seelcted—Miss Ethel Richardson.

News Paragarphs.

Born—In Millbrook at Dr. H. A. Turner's private hospital, on Tuesday, April 24, to Mr. and Mrs. Harold Tate, of Cavan, a daughter.

The merchants are following their usual custom of observing the Thursday half-holiday during May, June, July, August and September, beginning Thursday, May 3, and closing at 12 a.m. The stores will be kept open on Wednesday evenings after the weekly half holidays begin.

Rev. Mr. and Mrs. Tucker were in Cavanville on Tuesday evening, attending the debate between Rev. S. G. Rorke and Rev. G. I. Craw on the subject, "Joseph and Moses."

FRESH, LIVE
LOBSTERS
COOKED ANY STYLE
CLASSIC CAFE
162 SIMCOE STREET
6d-104

Financial News and Views

Canadian Stock Exchange — And Mines — | New York Stock Exchange — And Curb Prices.

To-Day's Quotations and Opinions and Reviews of the Markets.

NEW YORK, April 26. (Special.)—Baldwin, Studebaker, Corn Products and other issues led the New York Stock Exchange list to higher levels during the early trading. The market displayed a strong undertone. Equipments, Sugars and Steels were strong; equipment stocks responded to high earning estimates while Sugars went into high ground on the strength of higher raw and refined quotations. New developments over night affected only individual stocks. Prices at the opening to-day were steady. Changes from the previous close were confined to a fractional area. Lima Loco reached a new high on the move at 71 in response to the call for the retirement of 1,943,900 preferred stock and sugar stocks moved ahead in response to the buoyant state of raw and refined prices. Cuban American was up 5-8 at 37 5-8 and Punta Alegre reached new high ground on the current recovery at 66. «Stocks in the first hour displayed the greatest degree of buoyancy seen since the break in oil shares two weeks ago threw the whole market into an irregular condition; prices moved moved ahead under the leadership of stocks like Studebaker, Baldwin, Corn. Prod., and a few other issues, which have headed each phase of the upswing since the bull market several months ago; equipments were the strongest group; no public liquidation of the stocks has taken place. Shareholders are not inclined to sell stocks that are showing earnings several times in excess of dividend requirements, which generally means increased disbursements. With American Loco. earning at the rate of $50 for the share and profits of Baldwin and Limas proportionately large, the bear element has a hard time forcing out investment stocks.

"You can expect a clean sweep in the Canadian General Electric board at all events," a New Yorker fairly close to the U .S. General Electric told a Toronto broker recently. This informant is under the impression that the Canadian concern is to be stripped of its deadwood and taken back as a virtual brauch of the U.S .company, though it may retain its identity for a time. The plan for issuing C. E. bonds for outstanding Canadian stock has been discussed, but it is doubted in some quarters whether common stockholders here would take bonds, preferring rather stock in the parent concern. If such an alternative plan materializes, the opinion is current that Canadian holders may be offered three shares of American stock to every five Canadian. At present market this would put an exchange figure of around 108 for the Canadian stock.—Toronto Telegram.

(Quotations supplied The Examiner by Nelson & Martyn, Stock Brokers)

NEW YORK STOCKS.

	High	Low	2.30p.m
Allied Chem.	73	72¼	72¾
Amer. Can.	97¼	96⅝	97⅛
Amer. Loco.	135¾	134¼	135
Am. Smelters	62¾	62⅜	62⅝
Amer. Sugar	81½	80¼	80½
Am. Woollen	97¼	97⅛	97⅛
Anaconda	48¾	48½	48½
Atchison.....	101⅞	101¾	101¾
Baldwin Loco. ..	139¼	137⅝	138
Balt. & Ohio	52⅛	52	52
Beth. Steel	65¾	64½	64¾
Cal Pete.	95	94	94⅝
C. P. R.	155½	154¼	155⅜
Chile Copper	27⅞	27½	27¾
Chandler.....	68¼	67½	68
Coca Cola	71¼	71	71
Corn Prod.	133¾	132	133¼
Cuba Am. Sug..	37⅜	36½	36⅞
Cuba Can. Sug..	17	17	17
Cont. Can.	46¾	46¾	43¾
Cosden Oil	53½	52⅜	53¼
Crucible	80¼	79¼	80¼
Davison Chem...	32¾	32⅜	32¾
Dome.....	41¾	41⅜	41⅜
Erie	11⅜	11⅜	11⅜
Fam. Players	86½	85½	86½
Gen. Asphalt	46	45⅛	46
Gen Motors	17	16¾	17
Gulf State Steel.	97¾	96½	97½
Houston	62	62	62
Ind. Alcohol	66	65¾	66
Int. Nickel	14½	14½	14½
Int. Paper	46	46	46
Am. Sumatra	29¾	29⅜	29¾
At. Coast Line ..	116	116	116
Con. Gas.	68¼	66⅞	68¼
Kelly Spring. ..	58¾	57⅝	58¼
Kennecott	40½	39¼	39⅝
Marine Pf.	35	34½	34¾
Mid. States	17¼	11¼	11¼
Mldvale.:..	32¼	32	32¼
Mex. Seaboard ...	17⅝	17½	17½
N. Y. Central	93¼	93⅛	93¼
Pennsylvania	45⅝	45⅜	45⅝
Pacific Oil	40¼	40¼	40¼
Pan-Amer A	73½	72½	73
Pan-Amer B	68¾	67¾	68⅛
Prod. & Refin. ...	50⅛	49⅞	50⅛
Reading.....	76¼	75¾	76¾
Republican	63¼	62⅛	62½
Replogle.....	25¼	25	25
Rock Island	32	32	32
Retail Stores	82⅛	82⅛	82⅛
Sinclair	33⅞	33¼	33⅞
Stan. Oil NJ	39	39	39
Southern Pac.	90⅜	90⅛	90⅜
Southern Ry.	33¾	33⅛	33½
Studebaker	122½	121¾	122
Sub Boat..	13	13	13
St. Paul C.	22¾	22¾	22¾
St. Paul Pf.	40¾	40¼	40¼
Texas Oil	48	48	48
Trans. Oil	10¼	10	10
Union Pac.	138½	137½	137¾
Utah Copper	69¾	69¼	69¾
U. S. Rubber	60	60	60
Vanadium	38	38	38
Westinghouse	57½	57½	57½

CANADIAN STOCKS.

	High	Low	2.30p m
Abitibi	69¼	69	69
Asbestos	65¾	64	65⅛
Barcelona	20	19	19⅜
Bell Tel.	121¾	121¾	121½
Brazilian	52	51	51⅛
Brit. Amer. Oil .	36½	36¼	36⅜
Brit. Emp. Steel.	22	21¾	21¾
C. P. R.	160	157	158
Can. Gen.	104	102	102
Can. Steam. C. .	17¾	17½	17½
Can. Steam. Pfd.	51¾	51¼	51½
Cement	86	84	84¾
Consumers Gas .	158	158	158
Detroit United ..	78½	78¼	78½
McKay	115¼	115¼	115¾
Montreal Power .	117¾	117½	117¾
Mutual Oil	12¾	12¾	12¾
Riordan Paper ..	5	4	5
Smelters	26½	26¼	26½
Span. River C. .	95¼	93	95½
St. of Canada ..	79	78¼	78¼
Toronto Rails ..	87¼	86¾	87½
Twin Cities	67	67	67
Winnipeg	37	36	36

BANKS.

Commerce	198½	198	198¼
Dominion	196½	196	196⅜
Nova Scotia	264	264	264
Royal	220	219½	219½
Standard	200½	200	200¼

MINES. GOLD.

	Asked	Bid
Apex	4⅛	4
Argonaut	—	66¾
Atlas	11	10½
Baldwin	—	12½
Buckingham	33	32½
Clifton	—	24
Con. West Dome ..	—	31½
Dome	4200	4255
Dom. Kirkland ...	3¾	2¾
Goldale	48¾	46
Gold Reef	—	3½
Hollinger	—	1335
Hunton	14	13
Hattie	41¾	40½
Keora	14	13
Lorraine	34¾	34
Lake Shore	—	342
McIntyre Mines ..	—	1875
Moneta	—	24½
Newray	—	42
Nipissing	—	6
Porc. Crown	—	16½
Preston	—	14¾
Silver Leaf	—	2
Teck Hughes	—	114
Vickers	—	29
Vip. Con. Mines ..	73½	72½
Wakenda	9¾	9
Wasapika	8	7¾
West Tree	—	11

SILVER.

Beaver	—	44
Castle	27	26½
Crown Reserve ..	—	74
La Rose	—	28
McKinley	21½	21
Mining Corp.	325	312
Peterson Lake ..	13¼	11
Temiskaming	—	44½
Wettlaufer	15	14¼

CHICAGO GRAIN. WHEAT.

	High	Low	Close
May	127	126	126
Sept.	123	121¾	122
July	125¼	124⅜	124⅜

CORN.

May	81⅜	81⅜	81⅜
July	83¼	83⅛	83⅛
Sept.	83¾	83⅜	83⅜

WINNIPEG WHEAT.

May	124⅜	123⅛	123⅛
July	126⅞	125¾	125¾

Society

Mrs. E. S. Simmons of Toronto is visiting with Mrs. S. C. Kernegan, 9 Monaghan road.

In the account in last evening's paper of the open meeting held by the Prince of Wales' Home and School Association on Tuesday evening last, the name of Irene Wright, who recited very pleasingly, was inadvertently omitted.

Mrs. Lionel W. Scott, 373 Park street, entertained a number of her young friends at a bridge tea yesteray afternoon.

Mr. and Mrs. Daniel Sullivan are opening their cottage at Cremong Park to-day. Mrs. Sullivan leaves shortly for a visit with friends in Oakville.

Dr. and Mrs. F. P. McNulty have returned to the city, and Dr. McNulty will resume practice at once.

DIED SUDDENLY

MONTREA, April 26.—(Canadian Press). —Sir Oliver Taillon, aged 84 Ex-Premier of the province of Quebec and former postmaster of Montreal, died suddenly here last night at Sherbrooke Street Hall of the Knights of Columbus, as he was seated in his chair waiting for a lecture by Rev. Father Sanson to commence.

Go-Getters

Don't Be a Lightning Bug

The lightning bug goes through this life
With headlight on behind;
He's far from forward-looking;
To progress he is blind—
The folks who never advertise
Through wants ads are his kind.

LADIES:—
The quickest way to a man's heart is to please his appetite, especially if you use DELIGHT FLOUR in making these

DROP TEA CAKES
6 cups DELIGHT FLOUR
1 cup sugar
1 cup butter
1 cup lard
1 cup currants
1 egg (beaten)
Pinch of salt
3 teaspoons baking powder

Mix all together with milk enough to make a stiff batter. Drop into buttered pans and bake in quick oven. THESE ARE DELICIOUS.

DELIGHT
THE
Only REAL PASTRY FLOUR mad

"Never Mind—Dry Cleaning will make it Like New Again"
NO ODOR on Garments Cleaned by MODERN METHODS.
Have your Summer Apparel CLEANED NOW---ready for use when needed.
Our system KILLS MOTHS and DESTROYS MOTH EGGS.
Let Us Protect Your Clothing.
PARKER'S DYE WORKS
177 Charlotte Street Phone 250
"WE TAKE OUT THE SPOTS"

TYPEWRITER CELEBRATES JUBILEE THIS MONTH

The typewriter celebrates its jubilee this month. Its invention 50 years ago is credited to Christopher Latham Sholes, Ilion, New York, but like many other inventions, the idea of a typewriting machine had been buzzing in inventors' heads for generations. As far back as 1714, Henry Miller patented a typewriter in England, which he described as "A machine for impressing letters singly and progressively as in writing, whereby all writings may be engrossed on paper so exact as not to be distinguished from print." To Latham, apparently, goes the credit of perfecting the first practical typewriter.

It is difficult for humanity to do anything in a new way, as is seen in the resemblance of the first railway passenger cars to stage coaches and the likeness the first automobiles bore to buggies. The first typewriting machines had the keys in a row like the keys of a piano. Laziness and convenience combined to bring the keys into the present universal arrangement in rows so placed that the key to be struck next is as close as possible to the one just tapped. Many of the early typewriters printed an imitation of handwriting instead of type.

The typewriter forged one more link in the chain of mechanical devices which at once serve and enslave the business world. It would be almost impossible for the mercantile world to function today without this machine, almost human in its ingenuity, which this month celebrates its fiftieth birthday.

BANK CLEARINGS

Clearings for week ending April 26, 1923, $725,248.
Same week last month, $637,579.
Same week last year, $757,978.
Same week 2 years ago, $685,637.

BIRTH.
RUITER.—To Mr. and Mrs. E. J. Ruiter, 553 Gilmour, on April 24, a son.

LATE WANT ADS.

FOR SALE — 1 KITCHEN RANGE and a new style Quebec heater. Apply Examiner. 3d101 937

TO RENT OR FOR SALE — ONE 6 room cottage, well situated, in good locality, with a big garden. Apply at the Examiner for address 3d101 936

FOR SALE — SCOTCH COLLIE dog and Newfoundland pup. Apply Examiner for address. 3d101 935

FOR SALE—CHESTNUT HORSE coming 5 years; good driver or saddle horse. Apply M. Nicholls, Halls Bridge P. O., or phone 542 R. 4-1. 3d11 938

WANTED — BOARD FOR TWO boys; will pay good board. Box 934 Examiner. 3d101 934

WANTED — A WHEEL CHAIR for an invalid. Apply Box 939 Examiner. 3d101 939

WANTED — TO RENT — A GARage in the vicinity of 211 Reid St. Phone 1752J. 2d100 940

ITS CONFIDENCE THAT DOES IT
A Few More
Here's another list of items we thought of this morning. They add their suggestions of savings to our larger lists of the last three days.
WATCH FOR TO-MORROW'S SPECIALS.

Dairy Butter, Lb.	37c
Baking Butter, Lb.	32c
Margarine, Lb.	24c
Cookit, Lb.	25c
Crisco, Lb.	25c

Vegetables

Freshly Dug Parsnips, per Lb.	5c
Turnips, peck	25c
Tomatoes, Choice, Lb.,	30c
Leaf Lettuce, bunch,	5c, 10c
Parsley, bunch	5c
Celery, good, Head	20c
Potatoes, Good Table, Peck 20c — Bag	90c

Cereals

Rolled Oats, 10 Lbs.	39c
Shredded Wheat, 4 pks.,	49c
Kellogg's Corn Flakes, 10 Pkgs.	$1.00
Quaker Oats, large pkg.,	25c

Sundries

Campbell's Soup, 2 Tins,	25c
Snider's Soup, 3 Tins	25c
Dominion Soup, 4 Tins	25c
Pure Gold Jellies, 4 pks.	25c
Ginger Wine, large bot.,	35c
Raspberry Vinegar, bot.,	30c

Porter S. White Co.
Phone 208 334 George St.

MAE MURRAY in
It's Dazzling | "Jazzmania"
It's Cheerful | CAPITOL
An Eye-Full | Now!
An Ear-Full

The Evening Examiner

PROBABILITIES
Light to moderate winds, fair and moderately warm to-day and on Saturday with a few light scattered showers.

VOL. LII., No. 99 PETERBOROUGH, FRIDAY, APRIL 27, 1923 PRICE THREE CENTS

Don't Fail to Visit the Store During Gingham Event Week The GRESSMAN Company Limited
Many Attractive Values in Wash Materials and Gingham Frocks
See Advertisement on Page Eleven

WORLD PEACE CENTERING IN RUHR SCRAP

Essential That Germany and France Agree on Reparations—Germany Must Assuredly Pay.

CLOSE UP ACCOUNTS

By William Philip Simms.

PRAGUE, April 27.—(Special). — There will never be real peace nor real progress in Europe until France and Germany have settled their quarrel once and for all.

Here in Czechoslovakia, the very heart of Central Europe, that fact is everywhere thrown at you, no matter with whom you talk—public officials, professors in the great university here, business men or anybody else.

I attended an official reception in the centuries-old halls of the castle of the former kings of Bohemia — Hradcany, they call it—on top of the hill dominating the city.

President Masaryk lives there and also Dr. Edward Benes, now Minister of Foreign Affairs — the two men who have made Czechoslovakia. Dr. Benes was giving the reception.

"What this country needs above all things," Dr. Benes told me with vigorous jabbing gestures with the index finger of his right hand, "is peace." He made a jab. "Peace."

"And how are we to be sure of peace? Two things are necessary.

"First, there must be agreement between Germany and France on the question of reparations and, second, Germany must be made to pay those reparations.

"The Ruhr has not hurt Czechoslovakia," he went on. "At least not yet.

"To the contrary, I must confess, the disturbance brought about by the Ruhr really did us a good turn. It gave our industries a much needed boost.

"You see, we have considerable quantities of coal and iron and other minerals; also, we are a large manufacturing nation, and German competition had hurt us pretty badly.

"The drop in the German mark for a long time gave Germany a big advantage over us because our money, the korum—remained dear, like your dollar, only not quite so much.

Crux of Situation.

"But the whole Ruhr problem must be settled definitely before the world can have real peace and make any real progress—settle down and earn a living for itself.

"The little advantage Czechoslovakia obtained through German competition easing off a bit was, I know, only temporary. What we got to have throughout Europe is stability. That will come with real peace.

"Industry will then know what to expect, it can plan for to-morrow, get going again, employ more men; unemployment problems will gradually disappear; social unrest will go with unemployment and so on to a prosperous and contented world.

"But first we must close up accounts left floating after the war."

INCOME TAX OFFICE TO REMAIN OPEN SATURDAY

For the convenience of those who have income tax matters to deal with the Peterboro branch of the Income Tax office which is located in the Customs House, will remain open Saturday afternoon and evening of this week and on Monday evening.

SCIENCE NEVER TO SEE KING "TUT?"
HOW THE UNTIMELY DEATH OF THE LATE LORD CARNARVON MAY PREVENT THE OPENING OF THE MUMMY CASE. READ THE STORY IN SUNDAY'S DETROIT FREE PRESS. AT ALL LEADING NEWSDEALERS. 1d-100

HER ROMANCE INSPIRED BY A NOVEL?
ONCE AN ACTRESS, NOW THE SECOND MRS. REGGIE VANDERBILT. HER ROMANCE PARALLELS ONE OF HER FILMS. SEE SUNDAY'S DETROIT FREE PRESS. AT ALL LEADING NEWSPAPERS.

SEVENTEEN, AN HEIRESS, ON HER OWN
YET GLORIA GOULD MADE AS BRILLIANT A MATCH AS ANY HER FAMILY HAS EVER KNOWN. AN INTERESTING STORY IN SUNDAY'S DETROIT FREE PRESS. AT ALL LEADING NEWDEALERS.

Woodchuck Shows Animal Instinct is Far From Infallible

That instinct is far from infallible is shown by the pet woodchuck at Lakefield, which began to hibernate last October, and returned to the world again on 4th April, fully four weeks before any green pea sprouts were ready for him.

CHIEF JUSTICE MULOCK COMING

Will Preside at Non-Jury Sittings of the Supreme Court Here Next Monday.

Sir William Mulock, K.C.M.G., Chief Justice of the Exchequer, will preside at the non-jury sittings of the Supreme Court of Ontario which opens at the Court House on Monday at 1 p.m. The docket is fairly heavy, although one or two cases are understood to have been settled.

Hetherington vs. Hastings.

Charles S. Hetherington, insurance agent, claims $825 and costs and other relief from H. J. N. Hastings, a broker residing in New York City, under the terms of a contract made on June 1, 1921. Plaintiff says Hastings represented himself to be the exclusive agent in Canada for the purpose of canvassing for applications for shares in the Lever Production Spring Suspension Syndicate formed on April 20, 1921. Plaintiff says he was to be paid a commission on the applications obtained between June 1 and October 1, 1921, and also on any business started by the plaintiff, which was subsequently closed up. Subscriptions for shares in the syndicate were obtained as follows, cash or other securities: Wm. G. Ferguson, $5,000; Michael Carton, $18,000; W. B. Warne, $500—a total of $23,500, the total commission earned being $3525. Plaintiff received $200 cash and $2,500 stock.

Defendant denies the plaintiff's allegations. The only shares sold by plaintiff were C. Gould $100 and W. W. Benson $1,000. Commission was paid for this, and defendant says he holds the receipt.

Hall and Hall for plaintiff; J. F. Strickland for defendant.

Dean vs. Dean.

Marcus Dean, a farmer in Smith Township, and his sister, Mrs. Clara Dobson, of this city, are the only children of the defendant, Mrs. Mary Evelyn Dean, of Smith Township, widow of the late Adolphus Corban Dean, who died on July 11, 1911, intestate without having left any will, and who is said to have been insane from the year 1906 until she died. Plaintiffs allege that their mother, "fraudulently making use of the influence she had acquired over him," induced her husband to convey to her the farm they occupied. They ask that the deed be declared void and set aside, also for an accounting of rentals and profits, and an order for the administration of the estate under direction of the court for the benefit of plaintiffs.

Defendant denies that the conveyance of the property was procured by her through any influence or control on her part, but was made by her husband with full understanding of the effect of his act.

John R. Corkery for plaintiffs; Peck, Kerr and McElderry for defendant.

Dwyer vs. Crough.

Mrs. Julia Ann Dwyer, widow of the late Philip Crough, of Smith, the plaintiff, brings suit for dower in lands devised by the late Philip Crough to his son, Francis Leo Crough, the defendant.

John R. Corkery for plaintiff.

Curtis vs. Morrison.

Samuel J. Curtis, a returned soldier residing in Otonabee Township, claims immediate possession of a farm in Cavan Township under a lease from John Morrison, the defendant, specific performance of the agreement to lease the farm or in the alternative $500. The farm is on the 10th Concession of Cavan. Plaintiff alleges that the lease was given to him for two years, from March 1, 1923, for $400 a year and taxes. He also says the defendant agreed to sell him live stock, implements, grain and hay on the premises for $2,200 in three promissory notes, which he alleges were accepted by the defendant. On March 1 plaintiff demanded occupancy of the farm, but the defendant ordered him away.

Plaintiff's claim includes possession of the goods and chattels and specific performance of the agreement of sale or $1,500, also an injunction restraining the defendant from selling or leasing the farm and chattels.

Defendant replies that the plaintiff was to pay $500 cash down, but instead of a cheque for that amount had left at defendant's home two promissory notes for that amount, and had persisted in obtaining possession of the farm and chattels without payment of one cent in cash.

G. W. Hatten, K.C., for plaintiff, and Peck, Kerr and McElderry for defendant.

BIG AIR FORCE TO BE BUILT UP BY THE SOVIETS

Having Conquered the Land Must Now Conquer Heavens Above, Declares Trotsky.

LOOKING FORWARD

MOSCOW, April 27. — (United Press.)—The two isolated countries in the world are the United States of America and the United States of the Soviets, Leon Trotsky, Russian Minister of War, said in a speech here.

Trotsky spoke at the meeting of the Voluntary Air Fleet Society, urging expansion of the Government air force.

"There is a difference between our positions in relation," he said; "the isolation of the United States is voluntary, but we are isolated because the capitalistic countries hate us."

Conquer the Air.

"But with all this hatred surrounding our nation, our Soviet will not be broken down. We will build up a strong air force and conquer the air as we have conquered the ground we are standing on."

Trotsky said figures illustrated the backwardness of Russia in arming herself for the air. He pointed out that countries which were most hostile to Russia possessed the strongest air fleets.

The Soviet leader appeared in excellent health and fully recovered from the effects of his recent illness.

VERY PLEASANT SOCIAL EVENING

Members of St. Peter's Debating Society Hosts to High School Debating Youths.

The members of the debating committee of the St. Peter's Holy Name Society, acted as hosts last evening at a very jolly social evening at St. Alphonsus' Lyceum, given in honour of the High School youths who took part in Lyceum debates this winter, and their parents. Mr. W. J. Scollard, convenor of the committee, was chairman during a very enjoyable evening of music and dancing, followed by sumptuous and dainty refreshments served by the executive of the Catholic Women's League.

Speeches, brief and pithy, were made by Mr. Scollard, who spoke in terms of appreciation of the loyal co-operation of the young men who had helped to make the winter's debates so successful. Mr. Scollard also thanked the members of the Catholic Women's League for their assistance.

Rev. John Collins repeated the sentiments of the first speaker and voiced a few words or encouragement to the debaters stressing the importance and stimulus of competition and ambition "to help push one over the top." He urged the young men to make an early choice of a life vocation.

Mr. A. Doherty president of the St. Peter's Holy Name Society, spoke of the splendid progress made by the boys of the debating society in the last two years, and of the rapid development and confidence in public speaking engendered by their participation in the these debates.

Jack Roach, "Micky" Koster, and Geoffrey Castricum voiced in turn the appreciation of the boys for the assistance given by the Holy Name Society to the youths of the High School. A vote of thanks to the Society, moved by the last speaker, was seconded by Charles Holland.

A musical programme by the boy members of the Sacred Heart Orchestra was received with hearty appreciation for the fine music of these clever young players; and the Highland Fling, danced by Miss Jessie Hodgson, brought an enthusiastic encore. The Sacred Heart Orchestra members are: Harold Collins, Vincent Rishea, and F. Cullen. Ted McCarthy also contributed his assistance with the drums.

LET US HELP YOUR EYES.
We do all that can be done in the way of proper glasses, do it carefully, conscientiously and reasonably. Never advise glasses unless a sure benefit will result. See W. H. Lacey, Optometrist, 410 George Street. 'Phone 1160.

The Fight in Russia Against Starvation No Longer Needed

MOSCOW, April 27.—(Canadian Press). — The American Relief Administration's fight against starvation in Russia is won, Col. W. N. Haskell announced to-day in the Russian press.

Crop reports throughout Russia are most favorable.

There is no longer starvation in Russia. There may be underfed people but none will die.

If the American administration stops immediately there are stocks here sufficient to feed the people until August. A joint distribution commission of Mennonites, Y.M.C.A. workers, and Lutherians is staying to perform reconstruction work.

There is no longer necessity for the American administration remaining in Russia.

Starts Clean-up

Captain Morgan Collins, just appointed chief of police, has started an attack on vice and gambling aimed to deprive Chicago of the title of "Wicked City."

APPROACHED ON HYDRO AFFAIRS

Sir William Hearst Shies at Giving Opinion as to More Municipal Control.

TORONTO, April 27 (Canadian Press). ¼ Sir William Hearst, former Premier of Ontario, gave evidence before the Gregory Hydro Investigation Commission this morning.

Asked if he thought there should be any change in the form of the Hydro Commission, he said that his opinion was obvious, because he had made no change when Prime Minister. He would not venture an opinion as to more municipal control in Hydro affairs. He gave some sentiments of hte first speaker and his Government.

Sir Adam Beck this morning refused to give the Commission any opinion as to what form he thought an administering body of the Hydro should take. He was prepared to give the Government his well-considered opinion when called upon, but he would not give it to the Commission

Sir Adam said he was disappointed with the earlier reports of the Commission, and contended that the report on the Windsor Railway was not founded on fact. The fact that Ontario was on the eve of a general election, he said, was another reason why he should not give his opinion on the Hydro policy.

SEE HICKS' FINISH AS A LEGISLATOR

U. F. O. Members Charge Him With Divulging Secrets of Caucus.

TORONTO, April 27.—(Special) —Andrew Hicks former government whip, is "through" as a "legislator" says U.F.O. members, who charge him with divulging caucus secrets, and declare that he will lose South Huron nomination.

Sir William Hearst and Newton Wesley Rowell deny all knowledge of a plan to bring them into the Ontario Cabinet as charged by Andrew Hicks.

IMMIGRANTS DELAYED.

ST. JOHN, N. B., April 27. Canadian Press. — It was announced here last night that the steamer Marloch bringing a party of immigrants from the Hebrides Islands, would not reach St. John before Sunday afternoon.

TENSE MOMENTS WHEN MEMBERS LOSE TEMPERS

Colonel Carmichael and Col. Currie Engage in Wordy War, Threatening Recourse to Fists.

HARSH EXPLETIVES

TORONTO, April 27.—(Special.) —There were tense moments in the Legislature at three o'clock this morning, when Col. Carmichael, enraged at the attitude and remarks of Col. J. A. Currie, left his seat, stepped on the carpet of the floor of the House and headed in the direction of the Toronto member. His face had turned ashen white. High words between the Minister and Col. Currie preceded the usual incident. But for the intervention of Hon. Harry Mills, who jumped from his seat, caught hold of Col. Carmichael and prevented him from approaching near to Col. Currie's desk, a scene unprecedented in the House might have been witnessed.

Estimates the Cause.

The matter arose during the consideration of supplementary estimates for game and fisheries in the department of Hon. H. Mills. Col. Currie had for a considerable time bombarded Mr. Mills with questions concerning certain items and in particular with reference to the purchase of a boat. He declared he would insist on all inquiries being answered before he would allow any item to pass.

Colonel Carmichael at last leaned over to Mr. Mills and spoke to him. Col. Currie suspected that Col. Carmichael knew something about the matter and wanted to know where he got his information. "I know Captain Hopps and have known him for a long time," said Col. Carmichael. "Captain Hopps was the man who made the valuation of $25,000 for the boat for the government."

"Perhaps the Minister of Power can give us some information" said Col. Currie in an insinuating tone of voice.

"Don't you take that line with me," replied Col. Carmichael.

"Don't talk to me like that—your senior officer— or you will get a court martial," fired back Col. Currie.

Col. Carmichael protested and Col. Currie, with some heat, exclaimed, "Don't think you can put it over me, and you cannot lick me, either."

"You dirty scoundred," said Col. Carmichael, and h left his seat with the evident intention of reaching that of the local member.

After Mr. Mills had intervened, Col. Currie, thinking he had been called "a dirty skunk," called out to Col. Carmichael: "He's a double skunk."

Withdraw Demanded.

"Order, order," came from the members.

The excitement had increased by this time. Col. Carmichael explained he had not used the words 'skunk,' but 'scoundrel,' and Col. Currie demanded he withdraw the words.

F. G. Sandy, chairman in committee of supply, requested both members to withdraw the offensive remarks, but pointing to the government benches, he added, "I think these gentlemen are under tremendous provocation from him."

"I withdraw," stated Col. Carmichael.

"Then I will," declared Col. Currie.

The house adjourned at 4.40 a.m. after spending the evening on supplementary estimates in committee of supply.

Premier Clashed.

Howard Ferguson and Col. Currie

(Continued on page 17.)

WORK STARTED ON SALVATION ARMY'S TEMPLE

Building Permit Gives Estimated Expenditure at $28,000-W. J. Braund in Charge of Construction

FINISHED OCT. 1st

Plans of the Salvation Army's new Temple on Simcoe street were approved by City Engineer Parsons on Wednesday, and a building permit was issued yesterday indicating an estimated expenditure of $28,000.

Mr. W. J. Braund has been appointed foreman of construction. He started a gang of men at work Thursday clearing out the debris of the fire that left only the walls of the main body of the old Temple. Most of these walls will be retained in the new building, but the front will be entirely changed. New towers will be erected at each corner and the facade will be brought out to the street line, providing for a new entrance, vestibule, and stairways to the gallery.

The roof will be of steel truss design, and the order for the steel has been placed with the William Hamilton Company. Some other changes will be made at the rear of the Temple especially in the arrangement of accomodation for the bandsmen, providing them with a special cloak and rest room beneath their rehearsal quarters.

Mr. R. C. Braund represents the building committee in generally supervising the work as it progresses He said that the $28,000 is exclusive of the cost of the special windows, furnishings and some other items. He expects that the new Temple will be completed by the first of October.

DECLARE JUDGMENT CONTRARY TO LAW

Gordon & O'Brien Will Appeal Against Finding By Judge Huycke.

On behalf of Miss Minnie Quinn, Messrs. Gordon & O'Brien, her solicitors, have launched an appeal to the Supreme Court of Ontario against the judgment of his Honour Judge Huycke, which was given on the 19th of April.

The grounds of appeal are briefly as follows:

1. That the said judgment is contrary to law in that the said learned Judge should have found the respondent guilty of gross negligence in maintaining the sidewalk upon which the appellant was injured, in a condition of non-repair and lack of repair, by neglecting to have a proper system of inspection and of removing dangerous conditions which developed through pedestrian traffic and by failing to perform or improperly performing the duty devolving on the respondent to maintain the said sidewalk in a fit and proper condition so as to be safe for pedestrians and others using the same.

2. That the learned trial Judge erred in not finding that the said highway was in a condition of non-repair and lack of repair to the knowledge of the respondent and that such non-repair and lack of repair and such knowledge as aforesaid on the part of the respondent constituted gross negligence.

3. Upon the further ground that the learned trial Judge erred in improperly admitting evidence properly not admissible.

4. That the said judgment is contrary to the evidence and weight of evidence.

5. Upon such further and other grounds as to this Honorable Court may appear just and reasonable and counsel may advise.

Two Gallons Syrup From a Maple Tree Since April Eleven

From a maple tree in his sugar bush which he has been testing, W. H. Landon of Gosford, has taken 58 gallons of sap, equal to a little over two gallons of syrup, since April 11, so the season, although late in starting, has been almost up to the average.

CHILD HELPED AVERT TRAGEDY

Presence of Mind of Seven Year Old Paul Roche Saved Companion's Life

Presence of mind in a very small child helped to avert a tragedy yesterday. Jack Cooper, the little seven-year-old son of Mr. and Mrs. S. Cooper, of Engleburn Avenue, and his companion of the same age, Paul Roche, son of Mr. and Mrs. M. J. Roche, 3 Engleburn Avenue, were playing in the water on the river bank near their home, gathering small sticks of floating wood, when Jack fell in. He went under twice, but Paul thrust a stick of wood into the little grasping hands reaching out of the water, and wading in, managed in some fashion to drag the other child to safety.

When asked by his mother why he didn't run for help, little Paul answered; "But I wouldn't have time to get back to save Jack."

LEADER SHOE STORE'S SNAPS

Footwear Prices Cut to the Core For Saturday Buyers

You can save money at the Leader Shoe Store to-morrow. Read these sample prices of the many bargains for footwear buyers, and come and save your good money:

Ladies' Black Oxfords and 1 strap Shoes, at $2.49, made of a variety of leathers, patent leather and Dongola kid; all have medium and flat heels. All sizes in the lot, 2½-7; regular $4.50. Sale price $2.49.

Black and Brown Colonial Pumps, $2.98. These shoes were made to sell at $5.00. Our price while they last, $2.98.

Men's Boots, ranging from $2.98 up.

Children's Slippers, sizes 2-5, $1.29.

Children's Slippers, sizes 5-7½, $1.49.

LEADER SHOE STORE, 291 George Street.

London Workman Killed in Machinery.

LONDON, Ont., April 27.—(Canadian Press).—William H. Copeland was instantly killed at McClary's York Street factory early yesterday afternoon when he became entangled in the machinery in some manner. Copeland, who was in his 43rd year, had been in the employ of McClary's for about six months. No one witnessed the accident as he was working alone at the time.

GEORGE TO PRESIDE AT DINNER TO GRIFFITH

LONDON, April 27. Canadian Press Cable. — Lloyd George has promised to preside at a dinner to be given in honor of W. A. Griffith who has just retired from the position of permanent secretary to the High Commissioners office here after twenty years of service in that capacity and over thirty years service in this country under the Dominion Government.

THREE MET DEATH IN THIS CRASH

Thousands in Cincinnati viewed the blood-bespattered wreckage sh own above after a street car had struck an automobile, killing three and injuring a fourth.

A DEPUTATION FROM COUNCIL RETURNS HOME

Change in the Administration of Hydro in This District Was Discussed at Meeting.

COST OF ROADS

A deputation consisting of Mayor W. H. Taylor, Alderman J. W. Meyers, and City Clerk S. R. Armstrong, have returned from Toronto where they represented Peterborough in the Gregory inquiry.

They report that one of the principal matters taken up was the question of whether the Hydro-Electric Power Commission should be appointed by the municipalities instead of by the Government.

The Hydro-Electric Power Association passed a resolution asking that this system be adopted and that the Provinces be relieved of financial responsibility in connection with the Hydro.

Officers were there and advocated the change, but did not seem to have a clear idea of how the financial change could be brought about or how the municipalities would elect members of the Commission if the request was granted.

Some members supported the change; some advocated two members appointed by the municipalites and one by the Government; while others opposed any change.

The Central Ontario system, from which Peterborough receives its power is in a different position from the other systems because the Government owns the developments and the transmission lines, and unless the municipalities purchase the system, there could not be any change in the control.

Cost of Roads.

Yesterday afternoon there was an interview with Hon. F. C. Biggs, the Minister of Highways; Hon. W. E. Raney, Attorney-General; and the Hon. Peter Smith, Provincial Treasurer regarding two amendments to the Provincial Highways Act introduced by the Hon. Mr. Biggs. By these amendments the counties would be relieved of any contribution towards the cost of the Provincial Highways from the first of May last while the cities would still be required to pay 20 per cent of the cost of the Provincial Highways within the suburban area

Nineteen cities were represented, and they all asked that the Bill be amended so that the cities would be relieved of payment towards the Provincial Highways in the same way as the counties. They submitted that it would be a great injustice to relieve the counties and not relieve the cities.

After representatives of the cities had been heard, Hon. Mr. Biggs replied at some length, and his reply indicated that he was inclined to oppose the request of the cities, but he said he would bring their representations before the Cabinet, and they would be considered.

After the Cabinet members withdrew, the representatives of the cities held a meeting and passed a resolution saying that after listening to the reply of the Ministers, they are still of the same opinion, and urged that in justice to the cities, the Bill should be amended as they requested.

WANTED—A FEW GIRLS FOR DRAWING, WINDING AND REELING DEPTS., OVER 18 YEARS OF AGE. APPLY BONNERWORTH MILLS.
10d 107 1849

CUT FLOWERS
ROSES.....$1.00 DOZEN.
CARNATIONS.....75c DOZEN
EXTRA CHOICE STOCK IN ASSORTED COLOURS: SWEET PEAS, SNAP DRAGONS, TULIPS, HYACINTHS IN VARIETY. PETERBOROUGH FLORAL COMPANY, 347 GEORGE ST.
1d 100 1906

THE MEMBERS OF GOLDEN LINK REBEKAH LODGE No. 81 I.O.O.F. ARE REQUESTED TO ATTEND DIVINE SERVICE AT GEORGE ST. CHURCH ON SUNDAY EVENING, APRIL 29TH. SEATS WILL BE RESERVED FOR THE REBEKAHS ALSO EVERY REBEKAH IS REQUESTED TO WEAR A PINK ROSE BY ORDER OF THE NOBLE GRAND. 1d 100 1909

BULK SEEDS
WAVY SPENCER SWEET PEAS, PER OZ. 30c.
BEST MIXED LAWN GRASS SEED, 50c.
FULL SUPPLY OF STANDARD VEGETABLE SEEDS, 5c. PER PACKAGE, 10c. PER ½ OZ., 20c. PER OZ.
LAWN AND GARDEN FERTILIZER PER PACKAGE 50c.
PETERBOROUGH FLORAL CO.
1d-100-1872

WORK WANTED

WANTED — SEWING BY THE day. Phone 1617J evenings. Would go to the country. 3d102 944

WOMAN WANTS FAMILY washing, terms moderate; would do mending if required. Apply Examiner for address. 3d101 938

WALTER SINDON — LET ME estimate the painting of your house before the flies come; also paper hanging and graining. Phone 459J. 418 Water street. 6d100 787

AUTOS FOR SALE

ONE USED MAXWELL CAR FOR quick sale; make offer. Phone 45W. 2d101 973

COUPE CAR FOR SALE — A1 condition; will sacrifice; owner leaving the city. Apply 160 Antrim. 2d100 909

FOR SALE—NUMBER OF GOOD used cars, cheap for quck sale. — Harold Dunford, 213 Hunter St. Phone 224. 8d107 965

1922 OVERLAND SEDAN—ONLY run 3800 miles, in pink of condition. See this at Brown's Garage. Phone 126. 3d102 1899

ONE McLAUGHLIN TOURING car in first class condition, for sale at a bargain, or would take a Ford in part payment. Phone 1238. 3d101 972

FOR SALE — NEW CAR — SATisfactory reason for selling. Apply Examiner for address. 3d101 914

NEW FRANKLIN CAR FOR SALE —The greatest snap ever offered in Peterborough in a new Franklin car. See the above at Brown's Garage, Water street. 3d101 1885

ARCHITECTS.

W. & WALTER R. L. BLACKWELL — Architects. Office, Bank of Commerce Building, corner of Hunter and Water Streets. Telephones, Office, 1806J; Residence, 1272.

W. H. BARRY—Architect. Plans prepared for Monumental, Commercial and Domestic Buildings. Office, 559 Gilmour street. Phone 647.

BARRISTERS AND SOLICITORS

GORDON & O'BRIEN—Barristers, Solicitors, Notaries. Money to loan on easy terms. Special attention to Patents and Trade Marks. Phone 219. G. N. Gordon, K. A. O'Brien.
Mr. G. N. Gordon will be at his Office every Saturday during the Session.

S. T. MEDD—Barrister, Solicitor Notary. Office over the Dominion Bank, corner of George and Simcoe Streets. Telephone No. 22. Private funds to loan at current rates upon easy terms.

PECK, KERR & McELDERRY, Barristers, Solicitors and Notaries, Office, Water street, Peterboro. Money to loan at the lowest current rates of interest on easy terms of payment. E. A. Peck, F. D. Kerr, W. J. McElderry.

O'CONNELL & CORKERY — Barristers, Solicitors and Notaries. Money to loan at the lowest current rates of interest. Daniel O'Connell, John S. Corkery. Hunter street, two doors west of the Post Office.

DUMBLE & JOHNSTON—Barristers, Solicitors, etc. Office, over the Toronto Savings and Loan Company, George St. D. W. Dumble, K.C., W. Johnston.

A. E. DIXON—Barrister, Solicitor, etc. Office, Hunter and George Sts. Entrance next to Medill's drug store.

HALL & HALL—Barristers, Solicitors and Notaries Public, Money to loan. Peterboro, next to St. John's Church. Money to loan at the lowest rates of interest. H. E. D. Hall, Basil D. Hall.

MOORE & WEARING — Barristers and Solicitors, 405 Water Street, opposite the Post Office. Money to loan at the lowest current rates of interest. Joe. Wearing, K.C., B.A.

R. R. HALL—Barrister, Solicitor, etc. Peterboro, Ont. Office, corner of Hunter and Water streets, over the Canadian Bank of Commerce. Trust Funds to loan on easy terms of payment.

JAMES FORDYCE STRICKLAND—Barrister, Solicitor, Notary Public. Money to loan. 379 Water street, Peterboro. Phone 101.

WILFRID F. HUYCKE, Barrister, Solicitor, Notary Public. 399 Water Street, Telephone 880.

MEDICAL.

DR. BUCHANAN, F.R.C.S., Edinburgh; M.R.C., Eng.; L.R.C.P., London, Eye, Ear, Nose and Throat Specialist. Hours, 9-11, 2-4 p.m., and 7-9 p.m. Phone 519 Office, corner of Water and Murray Streets.

T. GEORGE LOUDON, M.D., C.M. Physician, Surgeon and accoucheur. Office, 201 Brock street. Phone 1868. Office hours, 9 to 11 a.m., 2 to 4 p.m. 7 to 9 p.m.

MONEY TO LOAN.

We have funds to loan on Real Estate Security at the lowest rates. GORDON & O'BRIEN. Phone 219.

MONEY TO LOAN ON IMPROVED farm and city property, Apply Hall and Hall, 116 Hunter Street, Peterborough. 266-67-738

OSTEOPATHY.

DR. BRUCE E. MARSHALL—Osteopathic Physician. Office, 348 Hunter stret. Hours, 9 to 11, 2 to 4 p.m., 7 to 8 p.m. Telephone 116W.

DRS. WALMSLEY & SETTLE—Osteopathic Physicians. Offices in Sun Life Building, corner of Hunter and Water Streets. Entrance 134 Hunter Street. Phone 649 Office Hours, 9 a.m., to 9 p.m.

DR. MARY E. DAVIDSON—Osteopathic Physician, 308 Charlotte street, corner Rubidge street, Peterborough. Hours: 10 a.m.-12 n.; 2 p.m.-5 p.m. 'Phone 1016W.

FOR SALE

FOR SALE — 2 AWNINGS COMplete. Apply 350 Water street. 3d'00 901

FOR SALE—SIDEBOARD NEARly new. Apply 519 Sherbrooke. 3d102 941

KIRSCH FLAT CURTAIN RODS, extend to 40 inches, double rod 50c single rod, 25 c. McBride and Franks, 224 Charlotte street. 1d100 1893

FOR SALE — GOOD CONCRETE gravel delivered. Apply A Patterson, phone 971 ring 1-5. 3d27 30 2 4 7 9 11 14 16

FOR SALE — TOY BOSTON TERrier, 7 months, house broken, pedigreed. Apply 140 Douro Street. 2d101 964

FOR SALE — $60 MASSEY BICYcle for $30 or nearest offer; must be sold before Sunday. 112 Sophia street. 2d101 966

FOR SALE — ¼ CUT OAK DINing room suite, hall seat and mirror; also refrigerator, rug, walnut parlor suite, Quebec heater, lawn mower, etc. Apply Saturday and Monday afternoon. 235 Engleburn avenue. 3d102 969

NURSING

A PRACTICAL NURSE DESIRES position; write giving particulars to Box 887 Examiner. 3d100 887

NOTICE

NOTICE—CHIMNEYS AND FURaces cleaned. Phone 1851W.

COPYING, TYPING, FRENCH Translation a specialty. Box 955 Examiner. 12d 111 955

TEAMING, GARDENS PLOWED, manure $1.75 per team and, and wood $6 per team load. Apply 530 Concession street. 3d100 890

NOTICE — HENRY BROS., CARpenters and builders. Estimates given on new and repair work. Hardwood flooring a specialty. Phones 1024 or 2009W, 14 Murray street. 78d175 1909

NOTICE — MOVING, SEE US. — N. Rusaw & Son, 72 Monaghan Road, Phone 432J. Local and Long Distance. 3d102 948

WILL TAKE A SECOND HAND touring car in exchange for $150 radio set Phone 1612W or call 286 Edinburgh St. 3d100 896

WINDOW CLEANING — J. A. Foster. Phone 1763J. Storm windows taken down. 26d107 417

NOTICE — JAMES DELINE — Box 72 Brownton P.O., plastering and general building contractor. 6d100 785

F. BARRETT — CONTRACTOR and builder, alterations and repairs —hardwood floors, 72 Benson avenue. Phone 1764J .26d712 554

NOTICE — P. H. DUNFORD — Plumbing contractor, estimates given on new and repair work. 121 Stewart street, Phone 556J. 26d119 769

NOTICE — J. MARSHALL, CARTage and Express. All orders promptly attended to. Terms reasonable. Phone 1015. Removing after May 1st to 549 Harvey Street. 6d105 946

NOTICE — HENRY BROS. CARpenters and builders. Estimates given on new and repair work. Hardwood flooring a specialty. Phones 1024 or2009W, 14 Murray street. 7897 314

NOTICE — HOUSE CLEANING NOW MOTHER WHAT ABOUT cleaning the windows. Don't worry about those W. Foster, City Window Cleaner, will look after that also the storm windows. 'Phone 1363W. —W. Foster, City Window Cleaner. 78d 165 1644

CONTRACTS FOR ALL THIS work: Diging for sewer connections, waterworks connections inside the street line, cement work of all kinds, sidewalks, cellar digging and cellar cement work, foundation floors and walls, fence post digging, digging holes and putting up fences, well digging. Apply 583 Downie street. 3d102 949

NOTICE

EXPRESS WORK AND LONG distance hauling. PRICES TO MEET THE PUBLIC. Phone 970W, S. LAVINE, 203 Charlotte street. 26 d 115 663

Court of Revision

TOWNSHIP OF ENNISMORE.

A meeting of the Township Council of the Municipality of Ennismore, will be held in the Town Hall as a Court of Revision, on Monday, May 7th, 1923, at the hour of Ten O'Clock. All interested please govern themselves accordingly.

ARNOLD CROUGH,
Clerk Township of Ennismore.
3d101 1864

FOR SALE

FOR SALE — GOOD COW—DUE to freshen in 3 or 4 days; seven years old. Apply 328 Euclid Ave., East City. 3d101 931

FOR SALE — PRIVATE SALE OF household furniture, 121 Smith St. 3d102 954

FOR SALE — 1 KITCHEN RANGE and a new style Quebec heater. Apply Examiner. 3d101 937

FOR SALE — SAWYER-MASSEY grain separator; complete with feeder, blower and belting; for particulars apply Andrew Evans, Indian River. 3d100 886 1w

FOR SALE — NAVY BLUE Ivory baby carriage, and Edison gramophone and 25 records. Apply 516 Wolfe street. 3d102 961

FOR SALE — NEW MILK COW, horse, 5 years old, white wicker baby carriage. Apply 265 Carlisle avenue. 3d102 956

FOR SALE — HORSES, BUGgies, harness and autos. F. L. Robinson, Charlotte and Aylmer Sts. 6d104 1874

FOR SALE — FERRO MARINE Engine, 2 cylinder unit power plant with complete running equipment, in perfect condition; a bargain. 352 Water street. 3d100 900

FOR SALE — GREEN MOUNtain and Cobbler potatoes, government inspected, heavy yielding, $1 per bag. Phone 544 ring 1-3. 4d102 925

FOR SALE — SCOTCH COLLIE dog and Newfoundland pup. Apply Examiner for address. 3d101 935

FOR SALE — GOOD TEAM OF black general purpose horses; weigh 1400; also heavy harness, new, by Auction on the Market Square, Saturday morning, at 11 a.m. W. J. Hancock. 3d100898

FOR SALE—BLUE FLAME FLOR ence automatic oilstove, with oven, $11.00. Apply 409 Walton Street, evenings. 3d100 797

FOR SALE — GOOD TOP SOIL. Phone 1244W or 219 Caddy Street. 6d103 895

FOR SALE — PROTECT YOUR car with a fire extinguisher for $2. Phone 427W. 3d100 882

FOR SALE — 2 YEAR OLD JERsey heifer, best pedigreed stock 543 Gilchrist street. 3d100 878

FOR SALE — SOUND WORK horse, eight yers old. Apply T. P. Armstrong, R. R. No. 11, Peterborough. 3d100 876

FOR SALE—CHESTNUT HORSE coming 5 years; good driver or saddle horse. Apply M. Nicholls, Halls Bridge P. O., or phone 542 R. 4-1. 3d11 938

FOR SALE — LOMBARD AND blue plum trees; moss and yellow rose bushes. Phone 107 Ring 1-3. 3d101 929

FOR SALE — THRESHING OUTfit ready for the road, 17 h.p. engine, separator and seeder and blower. Apply at the Examiner for address. 12d23 24 25 26 27 28 7 8 9 10 11 12

FOR SALE — MOTOR BOAT IN first class condition, 8 h.p. engine, 2 cylinders, forward, reverse and neutral clutch, in perfect running order. Apply between 5 and 7 at 173 Stewart street. 6d103 879

FOR SALE CHEAP — 1 3-H.P. ST. Lawrence marine engine; also 1 outboard Gray Motor; all in good condition; also first class radio receiving set. Apply evenings, 281 Lake street. 3d101 910

FLOOR OIL CLOTH, 60c FOR 44c Square yard. Wall Paper, 1 cent roll sale. Remnants cheap. Boys' suits, 2 pair pants; Stockings and laces, $7.95. Woman's Boots, size 3, pair 97c. R. C. Braund. 5d101 859

FOR SALE — 1500 YARDS CURtain scrim fancy drawn work effect in border, white, cream and ecru, 36 inches wide, worth 25c a yard, for 16c a yard. McBride & Franks, 224 Charlotte street. 1d100 1892

FOR SALE — I HAVE A NICE clean stock of men's clothes; they all look like new. Suits $6.50 up; spring and fall overcoats, $3.50 up; od coats, $1.75 up; pants $1 up; vests 25c; dress shirts 50c; hats 50c up; raincoats $3 up. All clothes bought in my store will be altered to fit free of charge. Dick Ruskins second hand clothing store, 217 Charlotte street. Open evenings. 3d101 927

FOR SALE — KITCHEN CABinet, with porcelain top, Singer drop head sewing machine; pair of Axminster rugs, 13 feet x 9 feet 9 inches, and 11½ feet x 8 feet; first class cookstove; floor coverings; chests of drawers; "Simmons" beds springs, mattresses, child's cot; 3 burner oilstove, kitchen tables, sideboard, lady's wheel; kitchen chairs and rockers; 3 burner gas stove, set of dining chairs, etc. 352 Water street. 3d100 899

BOARDERS WANTED

WANTED — BOARDERS OR roomers. Appl, 514 Aylmer St.

ROOM AND BOARD FOR TWO ladies. Apply 162 Antrim Street. 3d101 928

WANTED — BOARDER — Apply 554 Albert street. 6d105 952

WANTED—TWO RESPECTABLE young men boarders; south end. Apply at Examiner for address. 3d100 885

ONE OR TWO GENTLEMEN boarders wanted; large front rooms; very reasonable and very central. Apply at Examiner for address. 3d101 930

FOR RENT

TO RENT — CHEAP HOUSE, 67 Sophia street, lights with pump. 3d100 875

TO RENT—FURNISHED APARTment until October 1st; centrally located. Phone 1016W. 3d102 917

FOR RENT — HALF HOUSE — couple preferred. Apply Examiner for address. 3d100 873

TO RENT—ROOMS WITH USE of bath and gas; suit couple. Apply 77 Smith street. 6d103 854

TO RENT — 2 ACRES OF GOOD land on Armour Road; just north of the Oval. Apply Examiner. 3d102 947

TO RENT — 6 ROOMED HOUSE redecorated; 3 piece bath. Apply 474 Mark. 3d102 943

TO LET — LARGE DOUBLE rooms, suitable for light housekeeping. Apply 209 London street 3d100 904

TO RENT — 3 FURNISHED rooms. Apply 352 Simcoe street. 3d100 883

TO RENT — 6 ROOMED BRICK house, modern, with good garden. Apply at 502 Bonaccord street. 3d101 924

TO RENT — HOUSE ON ENGLEburn avenue; modern; newly decorated; boat house. Apply 14 Charles street; phone 1826J. 3d102 970

TO RENT — SMALL COMFORTable down stairs flat; central; conveniences; party leaving city. Apply 183 Antrmi street. 3d102 953

TO RENT — MODERN, COMfortable house, near Central. Apply 461 Water street. 6d105 959

TO RENT — 3 NICE BRIGHT UNfurnished rooms, in Brownton with garden $10.00. Apply Box 963 Examiner. 3d102 963

TO RENT — SMALL HOUSE — suitable for couple; ;newly decorated, lights, garden; immediate possession. 211 Park street, south of the DeLaval. 1d100 967

TO RENT — FRONT BEDROOM for 2 girls; 10 minutes walk from George street. Apply Examiner for address. 3d101 922

TO RENT — 3 LARGE BRIGHT rooms in all modern house, with use of phone; fine garden; no children. Apply Examiner for address. 3d102 960

TO LET — 7 ROOMED HOUSE —Furnished or unfurnished, with all modern conveniences. Apply 28th April to 273 Rubidge street. 2d100 915

WANTED — MAN TO RAISE A 3d99 844

TO RENT—AN 8 ROOMED RED brick house. Apply 471 Albert St.

TO RENT—NO. 173¼ SIMCOE street. Suitable for store or office. Immediate possession. Apply 437 George street. d.t.f.

FOR RENT— HEATED OFFICE on George street. Apply 437 George street. dtf

TO RENT — MODERN BRIGHT apartments, 4 rooms, bath, gas stove; also two rooms and bath, gas stove. Phone 2017J. 6d20 23 25 27 30 1-7 6d 3d23 25 27 805

TO RENT OR FOR SALE — ONE 6 room cottage, well situated, in good locality, with a big garden. Apply at the Examiner for address 3d101 936

FOR RENT —HEATED APARTment; Grand Central Building. Immediate possession. Apply 437 George street. dtf

FOR RENT — GARAGE FOR rent; centrally located; also storage accommodation. Apply 437 George street. dtf

TO RENT — APARTMENTS — Stevens' Apartments. Apply 208 McDonnel street. 26d114 607

TO RENT — FURNISHED APARTment, 3 nice bright rooms, and bathroom, range and gas stove connected ready for use; 3 blocks north of the C.G.E., on Rubidge St; handy to the main part of the city. Apply 293 Dalhousie street. Phone 273J. 4d100 868

TYPEWRITERS

TYPEWRITERS — REPAIRS, Supplies; guaranteed repair work. Standard Typewriter Service, 163 Simcoe street. Phone 1935J. 26d105 364

POULTRY AND EGGS

FOR SALE — 6 YOUNG ANCONA hens, laying. Apply 494 Weller street. 3d100 880

200 EGG PEERLESS INCUBATOR hot water, running order; also Leghorn hens, 1 and 2 years old. Mander, Western avenue. 3d100 907

EGGS FOR HATCHING — BARron's English white Wyandottes — the world's best winter layers; $2 per 15 eggs; baby chicks 25c each. A. Brault 180 Simcoe street, phone 1109W. 26d107 427

LIVE HENS WANTED — WE are always buying and paying the highest price for Live Fowl. Call S. Cohen, 189 Charlotte street, or phone 889J, and we will call for them. 26d117 1730

WANTED

WANTED — A WHEEL CHAIR for an invalid. Apply Box 939 Examiner. 3d101 939

WANTED TO RENT — SMALL House. Full particulars to Examiner, Box 971. 3d102 971

WANTED — TO RENT BY MAY 15, 6 or 7 roomed modern house; centrally located, by adults. Apply Box 962 Examiner. 3d102 962

WANTED — TO RENT — A GARage in the vicinity of 211 Reid St. Phone 1752J. 2d100 940

WANTED — ALL KINDS OF SECond hand furniture and housefurnishings of any description. Call your general dealer, S. Cohen, 189 Charlotte street, or phone 889J. 26d117 1729

WANTED — FURNISHED ROOM centrally located by a refined American gentleman; meals preferred. Apply to Box 870 Examiner. 3d100 870

WANTED TO BUY — SMALL house, centrally located; moderate price; state location and price with full particulars. Box 871 Examiner. 3d100 871

HOUSES, REAL ESTATE

FOR SALE — 5 ROOMED FRAME house, lot 100 x 120; north, $1400; $500 down. Apply Examiner for address. 3 100 892

FOR SALE — 6 ROOMED HOUSE 3 piece bath; good garden, near C. G. E., on Rubidge. Apply 309 Reid street. 3d23 25 27 1831

FOR SALE — 6 ROOMED FRAME house, central. Apply Examiner for address. 3d100 891

FOR SALE — 1 BRICK HOUSE, 148 Hart avenue; must be sold at once for cash to wind up an estate. Apply 535 Bolivar street. 3d101 936

CHOICE LOT FOR SALE—CENtral; planted, graded, terraced. Fine outlook. Terms. Phone 206W. 26d114 1658

FOR SALE — 298 ACRES, ORMSby Junction (Hastings) for sale at $1.50 per acre. Apply to L. Fitzgerald, 88 Gibson avenue, Hamilton, Ont. 8d107 916

NEW 5-ROOMED COTTAGE, $1500; new 5-roomed bungalow, hardwood floors, $2200. $200 down, and balance like rent. Apply 344 King street.

FOR SALE — 5 ROOMED HOUSE electric lights, country taxes; cheap for cash or terms. Apply 142 Cameron street, near Crawford's Grove. 6d105 968

FOR SALE—NEW HOUSE ON Monaghan Road, convenient to car line, Square plan, hardwood floors Price right, terms easy. Apply 437 George street. dtf

FOR SALE — A SOLID BRICK house, 7 rooms, garage for 2 or 3 cars; every convenience; hardwood floors; central; owner leaving town. Apply 309 Reid street. 3d23 25 27 1832

FOR SALE—5 ROOMED BUNGalow, panelled living rooms, beam ceiling, hardwood floors, fireplace, furnace, close to car line and river. Apply Victor Wilson, King George street South. 6d105 912

FOR SALE — 6 ROOMED RED brick house, attic finished, furnace water and lights, cellar floor cemented; lot 80 x 120; garden and fruit. Apply 15 McGill street. 6d102 846

FOR SALE OR RENT — A small house on extra large lot. Apply to J. McCormick, St. James Street, off Park. 6d103 893

FOR SALE — NEW RED BRICK veneered house; almost one acre of garden; small fruits; concreted cellar, furnace, lights, water inside and out; $2000 cash, balance on easy terms. M. A. Stazicker, Otonabee Road, over the Lock's bridge south. 4d24 26 27 28 809

BOARD WANTED

WANTED — BOARD FOR TWO boys; will pay good board. Box 934 Examiner. 3d101 934

BABY CARRIAGES, Etc.

FOR SALE — GRAY WICKER baby carriage, in first class condition. Phone 1379J. 2d101 958

HELP WANTED—Female

WANTED — SALESLADY AT Once. Hooper's Centre Store. 2d101 1871

WANTED — CHOCOLATE DIPper. Apply Albion Sweets, 390 George street. d2100 932

WANTED — GIRL TO DO LIGHT housework and take care of child, 3 years old. Apply at 218 Charlotte street, (upstairs.) 1d100 957

WANTED—HOUSEKEEPER FOR small family of adults. Apply with particulars to Box 857 Examiner office. 6d102 857

WANTED—GENERAL SERVANT Apply 380 Park street evenings. 6d101 828

HELP WANTED—Male

WANTED — AN EXPERIENCED man for farm work. Apply Frank Morrison R. R. No. 1, South Monaghan. 2d101 1902

WANTED — PAINTERS AND paper hangers, apply 270½ Charlotte St., at 8 a.m. G. H. Duncan. 3d101 933

WANTED — AN EXPERIENCed farm hand, highest wages. Apply R. Davis, R. R. 1, Omemee. 3d101 913

PAINTERS AND PAGER HANGers wanted; first class. Apply 247 Hunter street or 109 Smith street. 3d101 1869

CHEESEMAKER WANTED BY South Burleigh Dairy Co. Apply to William McCauley, Haultain P.O., Ont. d1w 677

$1.00 AN HOUR — WRITE SHOW cards for us. We instruct and provide work. Particulars free. Kwik Showcard System, Toronto, Canada. 17d2 3 5 6 9 10 12 13 16 17 19 20 23 24 26 27 30

MAKE MONEY AT HOME—$15 to $60 paid weekly for your spare time writing show cards for us. No canvassing. We instruct and supply you with work. West-Angus Showcard Service, 29 Colborne Building, Toronto. dtf 130

WANTED — A YOUNG MAN OF 17 or 18 to learn the men's clothing and furnishing business; must be quick, willing and ambitious to rise Apply in person to 199 Simcoe street between 6.30 and 7 p.m. 3d101 1870

SALESMEN — FOLLOW THE dollars — $50 to $100 per week, the money is sure; something new, not an old, worn out proposition; field untouched; experience unnecessary; takes everybody by storm; money rolls in; show 50 and sell 40; demonstrated in one minute; sells on demonstration, the new Inkless Fountain Pen; the twentieth century wonder; never leaks or spills; with this pen no more use for the ink bottle; same pen 50c; this proposition is 18 karat; money back if not as represented; agent's profit 200 per cent; exclusive territory; send for agency to-day. Inkless Fountain Pen Co., 1522 8th St., Des Moines, Ia. 14d20 24 27 3 3 6 10 13 17 20 24 27 31 3 7

LOST

LOST — SMALL BROWN PURSE containing receipts. Finder please return to the Examiner.

LOST — PAY ENVELOPE ON Saturday evening, containing $18. Finder please return to the Examiner. Reward. 3d102 906

LOST — LARGE BLUE BROOCH set in silver on Tuesday evening; very valuable to owner. Finder please leave at the Examiner. 3d100 889

LOST ON SATURDAY AFTERnoon lady's black velvet hand bag, containing a sum of money, on George street. Finder please leave at the Examiner. Reward. 3d100 872

LOST — NEAR W. J. BYERS' store, new finger mitt; fits the right hand; finder please phone 1418W 3d100 897

STRAYED — A FOX HOUND from the premises of C. H. Westlake, 5th line of Smith, White with black and tan markings, answers to the name of Ring. Anyone having this dog please notify the owner. 3d101 911

JUNK! JUNK!

Save your old rags, rubbers, papers, books and magazines, stoves, metals and all other kinds of scrap for us. We pay highest prices and give prompt attention to all orders. Phone us when you are ready and we will call.

A. LOW & CO.
264 Simcoe Street
Phone 697 N. and H. 1087

REAL ESTATE

We have to offer one of the Finest Built Houses in the City of Peterboro, with hardwood floors, good plumbing, etc., and in one of the best localities in the city. Lot 99 x 190 feet, with beautiful shade trees and shrubbery. See us for price.

Two Beautiful Frame Houses on Dublin street; all conveniences, $500.00 cash; balance arranged.

Seven roomed White Brick House, all conveniences, good furnace, garage $3000

Builders' Supplies

BRICKS —
"Ever-Hard" or commonly known as Wire-Cut Bricks
"Ruff-Tex" Corduroy Red.
Tapestry.
Pink Buff Pressed Brick.
Light Buff Press Brick.
Dark Red Pressed Brick.
Dark Flashed Pressed Brick.
All of the above Bricks are much larger than bricks made in this district and will take 10 per cent. less in building. We also have a Red Clay Brick, at $21.00 f.o.b., Peterboro.

BISHOPRIC —
The life of a Bishopric Home cannot be reckoned by years. It is a matter of generations. Write for Booklet, or come in and see us.

B. B. MORDEN
387 Water St. Phone 526.
Office Open Saturday Afternoon and Evening.

Very Good Buying And Must Be Sold

10-Roomed, warm, solid Brick House, with bath, furnace, two mantels; lot 96 x 150; central — $8,000.00. Make us an offer, as this must be sold quick. Apply

T. WALKER & CO
— 345 RUBIDGE STREET —
'Phone 1002.

VOTERS' LIST

Part III of Voters' List, Township of Smith For Year 1923.

Notice is hereby given that I have complied with section 10 of the Voters' List Act and that I have posted up at my office, 352 McDonnel street, Peterborough, on the 20th day of April 1923, the list of persons entitled to vote in said Municipality for members of Parliament only, and that such list remains there for inspection.

And I hereby call upon all voters to take immediate proceedings to have any errors or omissions corrected according to law.

J. W. KELLY,
Clerk of Smith.
Dated this 20th day of April, 1923.
1d-100.

NOTICE TO CREDITORS

EXECUTORS' NOTICE TO CREDITORS AND OTHERS.

IN THE ESTATE OF Adeline Victoria Fralick, Deceased.

The Creditors of Adeline Victoria Fralick, late of the City of Peterborough, in the County of Peterborough, Teacher, Deceased, who died on or about the 3rd day of April, 1923, and all others having claims against, or entitled to share in the Estate, are hereby notified to send by post prepaid, or otherwise deliver to the Undersigned Solicitors for the Executors, on or before the 28th day of May, 1923, their Christian and surnames, addresses and descriptions, and full particulars of their claims, accounts or interests, and the nature of the securities, if any, held by them.

Immediately after the said 28th day of May, 1923, the assets of the said deceased will be distributed amongst the parties entitled thereto, having regard only to claims or interests of which the Executors shall then have notice, and all others shall be excluded from the said distribution.

DATED at Peterborough this 27th day of April, 1923.

PECK, KERR & McELDERRY,
415 Water Street, Peterborough, Ont.,
Solicitors for the said Executors.
6d-28-4-11-18-25.

Advertise in the Examiner

"BARGAINS"

A chance for the right party to buy a House and Five Acres of Ground at the reduced price of $1,600.00
Or would exchange and take a small house in the southern part of the city. This is a splendid opportunity for a person, as this property must be disposed of this week.

Fifty Acres of Good Land, with a new Frame House, situated about three miles from city. Owner would exchange for a property in town. Price $3,300.00

A New Bungalow, modern, cement cellar, large lot, situated in the north end. Immediate possession. Good terms. Price $3,400.00

New Frame House, ready for bricking, partly modern, large lot 40 x 197 feet, situated in East City. Price $1,800.00

For inspection and further particulars, apply

J. T. O'Connell & Co.
136 HUNTER ST. W., CITY
Phones—Office 376, Residence 1359

Lots For Sale

We have decided to offer all our lots for sale, centrally situated in a good locality, east of Harvey St., between London and Dublin Sts., at reasonable prices and terms; also a few lots on Water St., south of Argyle St.

For information call at the Dickson Company, Ltd., office, 163 Hunter St. Phone 545. 6d101

FOR SALE

Brick House, 7 rooms, 3-piece bath, hardwood floors, fireplace and mantel, laundry cellar and tubs; garage; good location $5,000.

Brick Bungalow, new, all modern $5,300

100 Acres, Brick House, Bank Barn, good orchard, 3 horses, 5 milch cows, hens, full line of implements $5,500

18 Acres, Good House, Barn, stone foundation; ideal location; half mile city limits. Would consider house in city $6,500

Cottage, 3 rooms, lights and water $1,700

M. STOREY
190 Charlotte street. Phone 1633J

Telephone 790 When You Want Your
PIANO OR ORGAN TUNED
Player Pianos a Specialty
All Work Guaranteed
W. H. CUNNINGHAM
560 Weller Street.

EDWIN ELCOME
TAXIDERMIST
602 Harvey St. Peterborough, Ont.
HEADS, BIRDS, FISH, ETC.
Mounted Artistically and Permanently.
No other birds than Blue Jays, Owls, Hawks, Crows, can be mounted at this season, unless they are accompanied by the numbers of the permit, or an affidavit made out before a Justice of the Peace, stating the nature of the accident which killed them.

CHINA PAINTING
Mrs. Langley McCarthy
Teaches Biscoff's New and Beautiful Work in
CHINA PAINTING

DAVIS-THOMPSON COMPANY, LIMITED
Insurance and General Agency
433 GEORGE ST. PHONE 40

5½% Interest
paid by this institution on its Debentures which are issued for a term of 5 years, in sums of $100 and upwards.

4%
paid (Half-yearly) on deposits. One Dollar opens an account.

TORONTO SAVINGS & LOAN CO.
435-437 George Street, Peterboro

MAIL EDITION

The Evening Examiner

"The store that is too small to advertise is too small to produce a living for a healthy man or woman."

PRICE THREE CENTS — PETERBOROUGH, FRIDAY, APRIL 27, 1923 — PRICE THREE CENTS

KING AND QUEEN OF DANES HELD A CELEBRATION

Silver Wedding Anniversary of Their Majesties Fittingly Observed at Fredensborg Castle.

NOTABLES PRESENT.

COPENHAGEN, April 27.—(Canadian Press).—The silver wedding anniversary of Their Danish Majesties, King Christian X. and Queen Alexandrine, was celebrated yesterday at the Fredensborg Castle, where thirty and forty years ago nearly all the crowned heads of Europe were accustomed to gather around the picturesque figure of "Europe's Father-in-Law."

Here for the festivities were King Haakon, Queen Maud and Crown Prince Olaf, of Norway; Prince Waldemar, King Christian's brother, who has been spending some time in London; Queen Alexandrine's sister, the former Crown Princess of Germany, and her children; the Duke and Duchess of Cumberland and many other illustrious personages.

Although Their Majesties' guests spent the day amid the sylvan charms of Fredensborg, twenty miles north of this city, the King and Queen motored here to receive at the Amalienborg Palace the various deputations from their Royal subjects, who called to offer congratulations and to bring anniversary gifts.

A gala banquet was held last evening at Fredensborg Castle for the Royal guests, the chiefs of the foreign legations and other notables.

TURKS REMAIN RECALCITRANT AT LAUSANNE

Slight Progress is Made But on the Whole Turkey Proves Difficult to Deal With.

CONCESSIONS.

LAUNSANNE, April 27. Canadian Press. — The absence of a plenary session of the Near East conference, the various sub-committees dealt yesterday chiefly with the relationships between the Turkish government and companies operating in Turkey; the negotiations, according to some of the allied observers, showed some progress.

Under pressure from the allies Ismet Pasha agreed to urge the Angora government to hasten direct negotiations involving concessions, in order to avoid having them brought before the conference. Ismet reiterated Turkey's determination never to permit the relations between the Ottoman Government and the Ottoman Nationals to be fixed in the Lausanne Treaty, holding that this question was one purely for Turkey.

The Allies, on the other hand, contended that most of the companies holding concessions may have Turkish names, but in reality are controlled by foreigners. This diversion of the discussion of concessions to Constantinople and Angora, it is hoped by the conference leaders, may serve to keep discussion of the Chester agreement away from Lausanne, although the indications are that Turkey would like to see it form party of the treaty.

The tendency of the allies, however, is to avoid any question likely to develop a clash of interests between France and the United States over Turkish economic problems and the open door.

Liquidation of German property in Turkey was also discussed, involving the famous Berlin-Bagdad Railroad project, although its name was not mentioned. The Turks said they did not object to liquidation but could not carry it out without foreign assistance.

Experts have been charged with drafting a liquidation plan whereby Turkey will surrender all the proceeds to the Reparations Commission when the property is governmental, and to private owners when it is private property.

So live that you can laugh at any collector in town.

The question of the hour is, "Is it that late?"

PREM. DRURY SMOKES THE PIPE OF PEACE WITH J. J. MORRISON

Farmers Will Go to the Country as a Solid Group, But Committed to No Broadening Out

CHARGES DENIED

TORONTO, April 27.—(Canadian Press).—Within 24 hours after the unanimous decision of the Ontario Liberals to fight the coming election without making alliances, Premier Drury yesterday agreed to the demands laid down on April 14 by the Farmers' Sun, and smoked the pipe of peace with J. J. Morrison and members of the organization executive. As a result, the Farmers will go to the country as a solid group. But there must be no broadening out either before or after the election without the consent of the organization.

According to an official statement handed out from U.F.O. offices after the conference yesterday, the Premier has pledged himself, in the event of the Government lacking a majority after the election, to call a conference of elected members, defeated candidates and the Executive of the United Farmers and affiliated organizations and to be guided by the decision reached. Two weeks ago, in a speech at Milton, Premier Drury took up the challenge of the Farmers' Sun and refused to promise that there would be no affiliation. The Farmers' Sun had asked the Premier to give assurance of a future policy to his supporters that would put an end to the whispers of re-alignment after the election.

Hon. Manning Doherty was ambassador between the Premier and the organizations, and is believed to have suggested terms on which an agreement was reached.

Sweeping Denial.

A general and sweeping denial of the latest charges preferred by Andrew Hicks, member for South Huron, against Premier Drury, emanated from Government circles at Queen's Park last night. The Premier issued an unqualified denial, and a U. F. O. caucus subsequently issued a brief statement of denial.

Mr. Hicks' second bombshell of the session — wherein he charged that the Premier had at one time decided to join the King Cabinet as a Liberal, and that he had discussed with U.F.O. members Cabinet changes, involving the entry of R. J. Fleming, Hon. N. W. Rowell, K.C., and Sir William Hearst—undoubtedly exploded with some considerable effect in the House.

But there were quick results. Shortly after 8 o'clock a caucus was hurriedly called and the following statement was issued:

"Discussion on the Ottawa situation referred to by Andrew Hicks, M.L.A., in his alleged interview, took place in full caucus, not during the summer, as stated by Mr. Hicks, but immediately after the Dominion elections in December, 1921, and nothing that occurred in that meeting can possibly bear out the interpretation placed upon it by Mr. Hicks.

Say Utterly Untrue.

"Further, allegations and interferences made in an article with reference to the introduction of outside prominent men into the Cabinet and to the election of these men under a system of proportional representation are equally without any foundation in fact, and must be branded as utterly untrue.

"Signed on behalf of the Government caucus,

"T. W. Freeborn, Secretary.
"E. J. Evans, Government Whip."

MONEY

Cost of living in Germany increased two and a half times during January. If we had the same situation, it would take $3.50 to buy what cost only $1 a month ago. The German wage earner must have his hands full, trying to keep his income increasing apace with prices. That's the real internal situation in Germany.

SPRAMOTOR CO.
FARMERS AND GARDENERS
Spray your orchards and potatoes with a Spramotor, the winner over all competitors in a spraying competition held at Grimsby under the auspices of the Board of Agriculture. Agency at Room 111, Barrie Building, overlooking the Market.
You cannot afford to be without one.
C. H. REID
Room 111 Barrie Bldg.
PETERBOROUGH
Call and See Us

HIGH WAGES HERE HOLD UP INDUSTRY

Canadian Ship Builders Cannot Compete With British.

MONTREAL, April 27. Canadian Press. — England is ousting Canadian shipbuilding companies from their own market, owing to a big variation, amounting to 40 per cent., in the cost of production. The result is that there will not be much ship building in Canada for some time.

These are the conclusions formed by Arthur R. Gillham, managing director of Canadian Vickers Limited, who has just returned from a four months' business trip to England and and France.

"As regards shipbuilding overseas" he said, "there are signs of moderate improvement. Today Great Britain is building about 30 ships for the Canadian great lakes at figures which it has been impossible for the Canadian ship builder to approach, largely brought about by the fact that the skilled mechanic in England is getting approximately one half of what is paid to the same labor on this side."

Cook it with other cereals
Natural Bran is a healthful addition to boiled cereal dishes. Put a small quantity in the pot every time you make porridge.
Leading physicians recommend Tillson's Health Bran as a natural, daily laxative.
Use Tillson's Bran in making bread or muffins. They are delicious, and more healthful.
Tested recipes in each carton.
Tillson's Health Bran
Not Cooked — Not Treated
Large Package 25c.
The Quaker Oats Company 311

BOWMAN WILL BORROW FIVE MILLION DOLLARS FOR NORTHERN ONTARIO

Ontario Legislature Making Rapid Strides in Clearing Up Work of the Last Few Days.

BLUE SKY LAW.

TORONTO, April 27—(Canadian Press).—The Legislature yesterday afternoon made rapid progress in cleaning up Legislation. Hon. Beniah, Bowman, Minister of Lands and Forests in a resolution ask leave to borrow five million dollars for Northern Ontario development. He said that the fire of last year has used up such a large sum that the loan was necessary now. Z. 'Mageau (Lib. Sturgeon Falls) said the extra loan should be made every year and that then the north would not be getting enough. The resolution carried.

Hon. F. C. Nixon secured second reading for a bill which allows bakers to be assessed as retailers instead of manufacturers thereby saving them considerable expense. It also gives the right where those assessed on last year' basis may appeal and get advantage of the new legislation.

Second reading was given a bill introduced by Hon. D. Carmichael whereby a municipality having a hydro electric plant may provide power to a neighboring municipality if the latter consents by laws of its council. Hon. Harry Mills Minister of Mines out through a bill whereby the Canada Company may surrender certain of its mineral rights on lands held back to the crown thus escaping taxation on mineral holdings. R. L. Bracklin (Lib. West Kent) urged the Minister to see that municipalities which were now taxing the company to see that municipalities which were now taxing the company on its mineral right, be protested. The Minister promised protection and the bill passed.

Hon. W. E. Raney withdrew as arranged with the opposition leaders the bill on land titles and another dealing with commercial agreement. The latter is an anti combine act and the Attorney General pointed out that in view of the legislation being introduced along the same line at Ottawa that the provincial measure was not so imperative now. Further discussion of the Blue Sky Law in committee as delayed. H. H. Dewart said that the Attorney General had promised to have the bill reprinted with the amendments. As the bill was not printed Mr. Dewart demanded and was allowed an adjournment of the discussion until it is.

The House then went into estimates. H. H. Dewart, J. W. Curry and W. H. Price, Toronto members urged that the Attorney General increase the salaries of the assistant crown attorneys in Toronto and York. The three members paid a tribute to the splendid work of these officials. The Attorney General said he thought he could promise an increase but that such action would have to be taken by the Lieutenant in Council.

Railway Construction

Prompt investigation into allegations made in legislature last night as to conditions under which workmen on Timiskaming and Northern Ontario Railway extension are placed by sub contractors was promised by Premier Drury who said that he would "have matter thoroughly investigated, get information and submit to house before it rises."

Charges were made by J. H. Marceau (Liberal Nipissing) who said that contract for extension had been sublet and sublet and sublet again and final contractors were getting men to work for "nothing but their board." Mr. Marceau brought matter to attention of house when he asked Hon. Walter Rollo if fair wage clause had been placed. Mr. Rollo replied that he had been assured by T. and N. O. commission that clause would be inserted providing for payment of prevailing rate of wages in district. This was first intimation he had that this clause had not been inserted in contract.

Mr. Marceau charged that sub contractors charged men for mail service. Doctorss fees, transportation etc. He admitted that on certain work, men were paid from $26 to $32 a month.

JUNK OF ALL KINDS

Scrap Iron, Old Machinery, Mowers, Binders, Plow Points, Rags, Paper, Magazines, Rubber, Copper Kettles. Clean up your yard and around your fence corners and turn it into cash. Throw it in your wagon and draw it into D. Florence & Son, Bethune street, Peterborough, Ont., near Hicks' coal yard, or if in city, 'phone and we will call.

12d-20-21-23-27-28-30-4-5-7-11-12-14-4w-21.

It's a great life if you don't weaken.

Man who wrote Home, Sweet Home got his reputation for a song.

Free Goods Sale
ONLY ONE DAY MORE!
AT
Giles' Drug Store
Phone 2160 George St., Opp. Grafton's

Our "FREE GOODS SALE" closes to-morrow night. Look over this list carefully. We have added new merchandise to it. Do not miss the lines classed under specials.

We are not going to penalize people who cannot come to our store during this sale. They shall have the same service as those coming to our store. Send the children, phone your order or mail it to us.

WE DELIVER ANYTHING, ANYWHERE, ANYTIME

TOILET ARTICLES
25c Tooth Paste, mint flavor, 2 for 25c
25c Tooth Paste, wintergreen, 2 for 25c
50c Dentachlor Tooth Paste, 2 for 50c
50c Pumo Dent Tooth Paste, 2 for 50c
$1.00 Hair Tonic .....2 for $1.00
50c Hair Tonic .....2 for 50c
75c Quinine and Sage Hair Tonic .....2 for 75c
35c bottle Perfume .....2 for 35c
50c bottle Perfume .....2 for 50c
$1.00 bottle Perfume ..2 for $1.00

TOILET CREAMS
25c Witch Hazel Cream, 2 for 25c
25c Red Rose Cream ....2 for 25c
35c Almond Cream .....2 for 35c
50c Almond Cream .....2 for 50c
35c Hand Lotion .. ....2 for 35c
50c Hand Lotion .....2 for 50c
35c Shaving Cream .. .2 for 35c
35c Cold Cream .....2 for 35c
50c Disappearing Cream, 2 for 50c
25c Peroxide Cream .....2 for 25c

TOILET SOAPS
25c Face Cream Soap ....2 for 25c
25c Shamroo Soap .....2 for 25c
25c Tar Soap .....2 for 25c
25c Sulphur Soap .....2 for 25c
15c Castile Soap .....2 for 15c
10c Castile Soap .....2 for 10c
5c Castile Soap .....2 for 5c

WRITING PAPER
15c Writing Tablets .....2 for 15c
35c Writing Tablets .....2 for 35c
10c Envelopes .....2 for 10c
15c Envelopes .....2 for 15c

CHOCOLATE BARS
10c Bars .....2 for 10c
20c Bars .....2 for 20c
5c Bars .....6 for 25c
60c Chocolates, lb. 39c

BRUSHES AND COMBS
$1.00 Shaving Brushes, 2 for $1.00
$1.50 Shaving Brushes, 2 for $1.50
35c Tooth Brushes .....2 for 35c
50c Tooth Brushes .....2 for 50c
50c Ivory Combs .....2 for 50c

THIS IS HOW WE SELL
Buy an article at the regular price and we give you another of the same ***FREE.***
For example—Buy a package of Talcum Powder at 25c and we give you another ***FREE.***

SPECIALS
We have some specials that we are offering at very low prices. At these prices we cannot give one free.
$1.00 Gillett Blades (1 doz.) 75c
Auto-Strop Razors $1.00
$1.25 Straight Blade Razor, 77c
$2.75 Straight Blade Sheffield Razor $1.49
$3.50 Straight Blade Peerless Razor $2.19
$1.00 Clinical Thermometers, 49c
35c Cutex Preparations 28c
50c Pepsodent Tooth Paste, 34c
75c Djer Kiss Face Powder, 58c
25c Mentholatum 15c
40c Italian Balm 29c
50c Mennen's Shaving Cream, 26c
60c Hind's Honey and Almond Cream 42c
40c Mum 28c
25c Mennen's Talcum 18c
25c Cuticura Talcum 18c
25c Colgate's Tooth Paste 22c
15c Princess Pat Double Mesh Hair Nets .....3 for 29c
10c Cream Olive Soap (Soap Doll Free) .....4 for 34c
$1.50 Hot Water Bottles, guaranteed for 2 years 99c
$3.00 Hot Water Bottles, guaranteed for 2 years $1.99
$3.50 Hot Water Bottles, guaranteed for 2 years $2.09

TALCUM AND FACE POWDERS
25c Violet Talcum .....2 for 25c
25c Rose Talcum .....2 for 25c
25c Baby Talcum .....2 for 25c
25c Mayflower Talcum, 2 for 25c
25c Lilac Talcum .....2 for 25c
35c Talcum .....2 for 35c
50c Talcum .....2 for 50c
$1.00 Face Powder ...2 for $1.00

FAMILY REMEDIES
$1.00 Blood Purifier, 2 for $1.00
25c Carbolic Salve .....2 for 25c
$1.00 Syrup Hypophosphites Compound .....2 for 1.00
$1.00 Iron Tonic .....2 for $1.00
25c Healing Salve .....2 for 25c
50c Eczema Ointment ..2 for 50c
25c Headache Wafers ....2 for 25c
$1.00 Spring Tonic ....2 for $1.00
50c Catarrh Balm .....2 for 50c
$1.00 Kidney Remedy, 2 for $1.00
50c Dyspepsia Remedy, 2 for 50c
$1.00 Dyspepsia Remedy, 2 for $1.00
25c Corn Remover .....2 for 25c
35c Corn Remover .....2 for 35c
$1.00 Vitamine Tablets, 2 for $1.00
$1.00 Sarsaparilla .....2 for $1.00
50c Emulsion of Cod Liver Oil, 2 for 50c
25c Syrup of Figs .....2 for 25c
25c Easem .....2 for 25c
25c White Liniment ....2 for 25c
60c Milk of Magnesia, 2 for 60c
35c Milk of Magnesia, 2 for 35c
$1.00 Russian Mineral Oil, 2 for $1.00

HYDROGEN PEROXIDE
25c Peroxide .....2 for 25c
40 Peroxide .....2 for 40c

PILLS AND TABLETS
50c Buchu Juniper Kidney Pills, 2 for 50c
25c Little Liver Pill. ....2 for 25c
50c Dyspepsia Tablets ..2 for 50c
35c Cascara Tablets .....2 for 35c
25c Headache Tablets ..2 for 25c
25c Figsen .....2 for 25c

SUNDRIES
50c Handkerchief Puffs, 2 for 50c
65c Handkerchief Puffs, 2 for 65c
$1.00 Handkerchief Puffs, 2 for $1.00
$1.50 Handkerchief Puffs, 2 for $1.50
25c Powder Puffs .....2 for 25c
40c Powder Puffs .....2 for 40c
60c Powder Puffs .....2 for 60c
10c Styptic Pencils .....2 for 10c
20c Hand Scrubs .....2 for 20c
$1.00 Beef, Iron and Wine, 2 for $1.00

GEORGE ST. Opp. Grafton's PHONE 2160
GILES THE DRUGGIST
"WE DELIVER ANYTHING, ANYWHERE, ANYTIME."

Cream Wanted
We are in the market at all times for good Cream. Ship yours to us and you will have complete satisfaction. Cans supplied; all charges paid. Truck service to your door where possible, as soon as roads permit. Profitable Prices Promptly Paid.
Telephone or write us, or 'phone Keene, 40-R-4, as soon as you have Cream to sell.
TRENT VALLEY CREAMERIES
"Home of Good Butter."
Phone 242 Campbellford, Ont.

Saturday—A Sale of Unquestioned Values in
NEW SPRING DRESSES
Priced Below The Lowest In Town For High Type Modes of "McNabb" Character

A Special Sale in which savings predominate—savings that clearly demonstrate values—values made possible by our four store purchasing power and week-end disposals of last-minute spring fashions to make room for incoming early summer modes.

NO EXCHANGES - NO APPROVALS - NO REFUNDS

A Great Week-End Clearance of Cloth Dresses, at **$14.95**
These Cloth Dresses would regularly sell for $19.50 to $35.00, and just one glance at them would tell you so. The finest sort of Cloth Dresses—style, quality and fabric, too. Some embroidered, some perfectly plain tailored, some in coat style. New spring models, and a value as exceptional as it is infrequent.

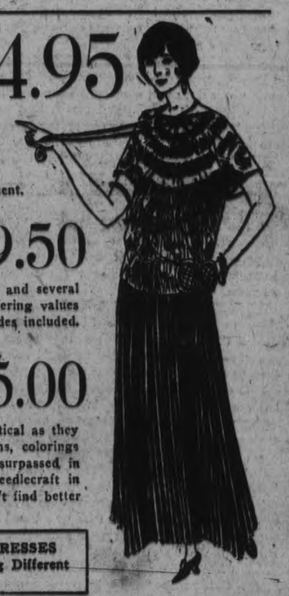

Misses' Smart **Silk Dresses $19.50**
Smart new Dresses of flat crepe, Canton crepe, printed silks and several in twill fabrics. Modeled on the very newest lines, and offering values that are most extraordinary. Navy, black and other new shades included.

Specially Priced Group of EXQUISITE NEW DRESSES **$25.00**
Compellingly attractive new models that are as smartly practical as they are daintily conceived. Fabrics as lovely as feminine charms, colorings that vie with spring blossoms, embellishments that are unsurpassed in artistry—all these elements are smartly combined by fine needlecraft in these loveliest of spring-time Dresses, and for value you won't find better anywhere for at least $10.00 more.

SEE OUR DISPLAY OF NEW SUMMER WASH DRESSES
Something New — Second Floor — Something Different

A New Collection of Smart SPRINGTIME DRESSES
$29.50
Rich in individuality, distinctive in every detail, varied in design from effects of studied simplicity to gowns more elaborate in treatment—this collection embraces modes for day-time, dinner and informal evening wear.
As for colors, you will find navy and black, in addition to tans, greys and delicate tones.
Fine pleats, cascading ruffles, embroidery and apron effects are just a few of the style details interpreted in ever so many original new ways.

Washable Summer GINGHAM DRESSES
$3.98
A Sale of 300 Women's and Misses' New Gingham Dresses.
30 distinctive styles in English and Scotch ginghams. Large or small checks. Daintily trimmed with organdy and fancy edgings. These are so varied in style and color and so altogether good, we are sure you will want two or three at the Sale price.
The sizes range from 16 to 44. Plenty of large sizes. Second Floor.

BEAUTIFUL SILK CAPES—DIRECT FROM NEW YORK
$35.00 - $39.50 - $45.00
The joy of the day often depends on the smart ness of one's Capes. Selection of a "McNABB" model assures you of unusual individuality, correctness in fashion and irreproachable quality throughout.

Our Entire Stock of Fashionable **SPRING SUITS**
On Sale Saturday at a Straight Marked Reduction of **25%** Off Regular Selling Prices

COATS-COATS COATS
The balance of our spring stock now on Sale at greatly reduced prices.

The J. H. McNabb Co. Limited
Eastern Ontario Chain of Ladies' and Misses' Ready-To-Wear Stores
PETERBORO - BELLEVILLE - KINGSTON - BROCKVILLE

The Evening Examiner

PHONES — Editorial, 1461. Business Office, 1666. Private Branch Exchange to all Departments.

The Examiner is a member of the Audit Bureau of Circulation.

The Daily Examiner, published every lawful evening. The Peterborough Examiner, Limited. Office, 416 George Street.

The Weekly Examiner, published Thursday morning.

The Subscription Price of The Daily Examiner is $6.00 per year, delivered in city; out of town subscribers, by mail, $4.50 per year; that of The Weekly Examiner is $1.50.

U. S. REPRESENTATIVES.

Special U. S. Representatives — W. H. Stockwell, 622 People's Gas Building, Chicago, Ill.

New York—Charles P. Miller, 225 Fifth Avenue.

Advertising Rates on application.

S. S. GLOVER, Managing Director.

FRIDAY, APRIL 27, 1923.

KEEP OUT OF THE WAY.

Because of interference with the fire brigade while the latter was busy in the business for which it was engaged—fighting a fire—several Kitchener people are being hailed into police court.

The interference complained of consisted in driving motor cars too close to the scene of the fire and thus hampering the operations of the firemen.

It is a practice that unfortunately is not confined to Kitchener.

There are many motorists in Peterborough who indulge in this kind of thing every time a fire alarm is sounded, and it will perhaps be necessary to administer the same warning as Kitchener is giving, that the fire fighters must have a clear field in which to do their work.

No reason except the gratification of curiosity exists why automobilists should consider it necessary to drive in almost on top of the fire apparatus, block hydrants and generally make nuisances of themselves when the serious business of trying to extinguish a fire is in hand.

The least that can be done is to ensure the brigade not only a clear run to the scene, but a chance to operate under the most favourable conditions.

It is a point for drivers to remember the next time an alarm is sounded.

MR. TOOMS' POSITION.

The statement from Mr. Thos. Tooms, M.L.A., that the Examiner was in error in declaring that Mr. Tooms intended to contest the coming election as an independent follower of Mr Drury and not under Labour's flag contains a considerable element of surprise.

In his address to the electors of West Peterborough in announcing his candidature, Mr. Tooms certainly left a general impression that he proposed to enter the fight as an independent.

There was no mention of Labour whatever in his pronouncement and the absence of such references, it may be mentioned, has not gone unnoticed by labour men in the riding.

Now he declares that he is "coming out as the Labour-Farmer candidate, exactly as I did in 1919."

Where does that statement leave Mr. Tooms?

If it means anything, it means that he intends to offer himself as a candidate before a convention of the Independent Labour Party and that if he is the choice of the convention he will be in the field.

It should mean too, that if somebody else receives the Labour nomination, Mr. Tooms will not be a candidate.

Too receive the same status as he had in 1919 and which he claims today, the member for West Peterborough should not only be nominated by the Labour Party, but receive the endorsation of the Farmers.

That is the only way in which he could earn the right to call himself the Labour-Farmer candidate. And if that is the way he proposes to go about it he is on sound ground, whether he could carry out such a programme or not is another matter.

The Independent Labour Party in this district has not shown much signs of activity. It may revive under the stimulus of an election campaign, but supposing it does, has Mr. Tooms any guarantee that he could carry the convention?

And the Farmer wing presents even greater difficulties.

The alliance which threw considerable agrarian support to Mr. Tooms in 1919 was based on the understanding that Labour would co-operate with the U.F.O. in the Federal arena.

But the Labour Party entered its own candidate in the Federal by-election in opposition to a Farmer nominee and the Farmers have not forgotten that fact.

They are more likely to nominate a candidate on their own account in the provincial fight, than they are to get behind a Labour nominee.

These are the conditions that cause some wonder at Mr Tooms' re-statement of his position.

His original announcement, in which the impression was left that he was to be an independent candidate, was much more easily understood.

As a matter of fact, however, is there an elector in West Peterborough who does not believe that Mr. Tooms intends to be a candidate in any event, and that even if the Labour Party nominated another standard-bearer and the Farmers entered the arena with a man of their own, that the sitting member for the riding would still be found in the fight?

What he will finally decide to call himself is not clear, but one fact seems to stand out prominently — Mr Tooms will be a candidate.

EXPERT FIGURES ON COAL HAULAGE

While it is important to remember that we must make every effort to reduce the railway deficit, there is danger that we may overlook other just-as-important problems, says the Ottawa Journal. Apparently the cost of hauling coal from Alberta, based on the expert computations of traffic officials, prevents Ontario from seeking relief from her coal troubles from that quarter. But such figures should be discarded in the light of the emergency which was upon us the past winter. Surely there is need of drastic treatment of a situation that may be as painful in its results as many of the so-called emergencies of war time that were handled without regard to existing regulations.

The trouble is we can't get our eyes away from the war debt and the railway deficit. We can't see anything but the maintenance of traffic charges that are slowly strangling the people and causing uneasiness in every part of the land. And we are inclined to murmur: "What's the use—the winter is over and spring is upon us—let next winter take care of itself."

When railway statisticians are asked to give the cost of hauling a ton of coal from Alberta to Ottawa they, doubtless, take into account every item of expense in the carrying on of the railway and apportion a share of every item against that particular ton of coal Even a fraction of Sir Henry Thornton's salary is included. But if, on the other hand, only the actual running expenses of the coal trains are considered, eliminating all overhead, it may be found that the distance from Alberta is not a difficulty that cannot be surmounted.

Let us cut out the expert figures and deal with the problem in a human way. Most of the coal could be hauled during seasons when the railways have thousands of idle cars in the yards, when earnings are low. It is undeniable that it would be a wonderful thing if the people of Ontario could use coal mined within the Dominion -Then what more fitting thing than for Parliament to busy itself with the removal of the obstacles that keep us from doing the thing that it is desirable for us to do? Our legislators have spent weeks eloquently debating personal grudges against the Mounted Police, the Douglas Credit System, and fiscal theories that are not particularly pertinent to the problem of how Canadians can live in comfort. There seems to be time for everything but the urgency of the fuel situation.

THE FARMER AS A BUSINESSMAN.

Keeping a set of books on the farm is no longer the idea of a professor or a faddist, says the London Advertiser. It is part of the day's work on hundreds of farms in Ontario. Prof. Archibald Leitch, of the farm management department of the O.A.C., has done more by persistent effort and careful co-operation with the farmers themselves to popularize this work than could possibly have been accomplished in any other way. The fact that he has a number of agriculturists all over the country working with him in this matter accounts for the success that has attended his efforts.

Or perhaps greater importance than anything Prof. Leitch can say is the testimony of the men who are furnishing him with the material from which he gets his cost figures. In the county of Oxford, for instance, he has 17 selected farms where accurate accounts are kept every day. These entries are all sent to the farm accounting department at the O.A.C. at the end of the year, and each time put it in its proper place. Of course, this system is too extensive and too great in its demands to be of practical value on the average farm. But it is from these 17 places that the actual cost figures are secured, and these are so carefully compiled that they can be accepted as working bases for any other agriculturists in the district.

The fact that it costs 94 cents per hour for a man to operate a team of horses on a plow has taken a great deal of detailed cost work to establish; likewise that it cost in Oxford county in the last year for which figures are available 48½ cents per bushel to grow oats, $12.83 per ton for hay, 49 cents per bushel for mixed grain, or $1.34 to produce fall wheat. These figures were all obtained under carefully noted, positive conditions and they will stand up under investigation as being the average costs.

The man in the city is often heard to make the statement that the farmer gets his living for nothing. Not for one minute. Prof. Leitch allows him a salary, based on what his services would be worth if he went to work for another farmer with equal responsibilities to his own. He charges him for his house, for all the supplies furnished to the house from the farm, for the use of the horses for other than farm work, etc. There is no chance for the farmer to be fooled or to fool himself under that system.

Men who use farm accounting, and there are many of them in Oxford, say that it enables them to know rather than to guess what they are doing. They can tell whether it is better for them to alter their style of farming. Apart from all this there is the necessity for the thing, because the average investment in 17 farms from which figures are taken to represent the county, is $17,342, and no man is going to have that much capital at stake and be loose or careless about keeping records of what the property is doing for him. The keeping of farm records is one of the best positive forces that has been introduced and extended in recent years.

EDITORIAL NOTES AND COMMENT.

Every day in every way, the candidates are getting more plentiful.

Any kind of a blue sky law would be better than none at all. But there is no reason why Ontario should not be able to get a satisfactory one.

A Montreal girl charged with having narcotic drugs in her possession flashed a $1,000 bill upon the court officials. In cases of that kind a fine will not do much to stop the traffic.

Mr. Tilley's bill for legal service in connection with the Grand Trunk arbitration is $95,800. No wonder there is an exodus from the farms.

The honour conferred by Ontario upon Dr. F. G. Banting is a merited tribute to the work done by the discoverer of insulin.

The Canadian Merchant Marine should be yanked out of the shipping combine. National ships should not be a party to discrimination against national products.

The Dominion Budget is expected to be brought down next week. Its contents will be awaited with general interest.

People who are inclined to buy German marks are asked to notice the Mail and Empire's advice that something like thirty dollars will make a man a millionaire in German marks, but if he waits a little longer thirty cents may do the trick.

One dog in Peterboro certainly played a mean trick on the rest of the dogs in that city. He was around looking over the garbage cans, and apparently there must have been a salmon tin or a wishbone in the mayor's collection, and the dog proceeded to root it out.

In order to do this it was necessary to turn the garbage can over and spread the contents on the ground. That showed wisdom and persistence on the part of the dog. He probably came from a very thrifty home, where they sift all the ashes and look carefully to see that nothing goes to waste via the garbage route.

But all these fine points were lost, because the mayor brought the matter up at the council meeting, and one of the aldermen was empowered to hire a real honest-to-goodness dog catcher to run down all these garbage can hounds.

The dog that caused all this mischief will certainly be well advised if he stays under the barn for the next week or ten days.—London Advertiser.

WISE AND OTHERWISE

There is always a beauty contest in a social set that includes a rich young bachelor.

* * * * *

It is a very remarkable near-beer joint whose running expenses don't include rum-running.

* * * * *

Among other things that promote ill health is the knowledge that the boss won't dock you.

* * * * *

The world might be happy if all were rich. For that matter, it might be if all were poor.

* * * * *

You can't tell by the arrogance of a man's speech on how many sucker lists his name appears.

* * * * *

Too many parents think the art of raising children consists in saying: "Run away and don't bother me."

* * * * *

A walking cane isn't a lip stick

just because the youngster who twirls one usually has too much lip.

* * * * *

There are 3,867 cuss words in our language, all of which are inadequate when you get the wrong number.

* * * * *

The only time the average wife can rest without her conscience hurting is while her hair is drying.

* * * * *

Lots of men think they are contending for a principle when their sole actuating motive is common mulishness.

* * * * *

Don't plume yourself in time of good fortune A chicken's feathers come out easily when it gets in hot water.

* * * * *

In our free and easy speech, "annoyed" and "put out" mean the same. But they don't in the case of the French invader.

* * * * *

If it is true that 21 senior coeds at Columbia University never have been kissed, what's the advantage in this co-ed idea?

* * * * *

Nature is very beautiful if you

can find a spot where nobody had a picnic.

* * * * *

It ought to be called bigamy, or something, when a girl weds an old stiff for his money and finds he is wedded to his money.

* * * * *

At times we fear the human race will be destroyed; and then we see a man who thinks he is pretty, and we don't care if it is.

* * * * *

A magazine editor says there are unlimited fiction possibilities in a case of mistaken identity. Also, for that matter, in a case of Scotch.

* * * * *

Correct this sentence: "Just tell me where the needle and thread are," said the husband without sarcasm, "and I'll sew it on for myself."

* * * * *

"The vamp", says an ad, "is of unfinished kid." All the kid vamps we have seen impress us as being raw, but we can see their finish.

ALGONQIUN PARK, ONTARIO. SPRING FISHING.

Speckled trout season commences May 1st. The rivers and lakes will offer exceptional sport for the spring fisherman this year. Local conditions in the park reserve have induced the Canadian National Railways to open the outfitting store at Algonquin Park station May 1st. Complete outfits canoes, provisions and guides together with trip suggestions may be secured by writing to N. T. Clarkem, Algonquin Park Station, Ontario.

A picture of the returned Rhine soldiers and their children indicates they were in the infantry.

The value of a kiss usually depends on the supply.

are you one of the marked 4?

Do your gums bleed easily? If so, take heed. Pyorrhea is coming. It strikes four persons out of every five past forty, and thousands younger, endangering their priceless teeth and health.

Brush your teeth with Forhan's FOR THE GUMS

More than a tooth paste —it checks Pyorrhea

35c and 60c in tubes

Every Member of the Family

has benefitted from Zam-Buk some time or another," writes Mrs. W. Campbell, of Bonny River Station, N.B. "My little daughter had watery eruptions on her face and arms which afterwards broke into nasty sores. We used everything we could think of and at last heard about Zam-Buk. This effected complete healing where ointments and all other homely remedies had completely failed."

—Sometime or Another

"Since Zam-Buk removed the child's skin disease," continues Mrs. Campbell, "my brother-in-law has come to realise Zam-Buk's wonderful power. He has a hip trouble that periodically causes a gathering which breaks open. For healing this sore he finds Zam-Buk most effective.

"My husband (a railroad man), often needs Zam-Buk. Last summer his thumb was bad through getting it caught in the metal fastener of a box-car door. When the thumb end was almost severed Zam-Buk prevented complications and healed in a week. We would not be without Zam-Buk at any price, and every family should know of its value."

NEEDS Zam-Buk

CROP REPORT

Following is a summary of reports made by the Agriculture Representatives to the Ontario Department of Agriculture:

Less seeding has been done than for many years at the same date. The season has been unusually backward—some place it at three weeks—and suitable farm labor has been harder to procure than ever.

Fall wheat has shown marked improvement during the week, the two or three warm days causing the fields to green nicely, although some patchy spots are revealed where ice had done injury Kent, which grows more fall wheat than any other county, says: "The condition of the weather in the past week has been very favorable for the fall wheat, and we are hoping that it will turn out better than has been anticipated. Some fields are quite green, and the majority of the wheat that got a good start in the fall is coming through in fairly good condition."

Clover gives promise of repeating the good yields of last year.

Lincoln: Most of the fruit growers have applied the dormont spray for the prevention of peach leaf curl, but there are still a few orchards which have not yet been attended to.

Hastings: Many farmers are busy cleaning up their orchards in preparation for spraying. Most farmers are using nicotine sulphate in their first spray this year for apple trees in order to destroy aphids which have done considerable damage in the past year to the new buds. A quantity of maple syrup is being offered for sale at $2.50 per gallon. The run of sap this year has been much larger than was first expected.

Port Arthur: A nursery man and agent in this district has received orders for apple trees to the extent of over $4,000 for spring delivery. Most of the trees are Russian varieties.

Brant: Live stock are beginning to move now. The big cattle for export have been bought recently at 7½-c and some drovers are offering more for cattle to be lifted in May. Smaller cattle are selling from 6 to 7c. One thing very noticeable this year is the mortality among little pigs. I know at least six farmers in the vicinity who have lost all the little pigs they had this spring.

Welland: At a recent dispersion sale good grade Holsteins averaged $106 per head.

Kent: We have a number of steers in the county ready for the market. The drovers state that shipping capacity on the boats for the holding up the sales.

Victoria: It will be some time yet before cows can be put out on pasture. In the meantime, however, the supply of cream and milk is increasing. Quite a number of farmers are planning to provide sweet clover pasture again this year.

Fort William says that in the Finnish settlements there appears to be a preference for Jersey Cattle.

Elgin reports that milk has gone up to $2.25 per cwt. for 3.5 fat test at the condensery, and that production is increasing.

Leeds: There is a greater demand for breeding sows of bacon type than usual. These are scarce and bring from $25 to $50 for good stock.

Lanark: Good horses are selling from $25 to $50 for good stock.

Lanark: Good horses are selling up to $200 each and some heavy horses of good quality as high as $250.

Norfolk: There is complaint generally of the poor hatches of chicks this year Very few report more than a forty percent hatch. Eggs seem fertile, but germ is too weak to develop The cold weather is blamed.

A THOUGHT

The thing that hath been, it is that which shall be; and that which is done is that which shall be done; and there is no new thing under the sun.—Eccles. 1:9.

Study the past if you woud divine the future.—Confucius.

NEWS WARKWORTH AND THE DISTRICT.

The McGillivray - Baker Nuptials—Personal Mention and News Paragraphs.

WARKWORTH, April 27.—A very quiet wedding was solemnized Tuesday, April 24th, at eleven thirty a.m. at the home of Mr and Mrs. W. J. Baker, when their third daughter, Alice Victoria, was united in holy matrimony to Rev. Russell McGillivray, B.A., B.D., of the manse Burlington, Ont., son of the late Donald and Mrs. McGillivray of Hamilton, Rev. D. A. Thompson of Hastings, officiating.

To the strains of Lohengrin's Bridal Chorus played by Miss Blanche Baker, the bride, wearing a gown of pale blue canton crepe with crystal trimmings and carrying a bouquet of Hoosier Beauty roses and fern, entered the living room leaning on the arm of her father. The room was beautifully decorated with evergreens and pussywillows.

After the ceremony the guests repaired to the dining room where a dainty luncheon was served. Hepaticas and white streamers formed the decoration of the dining room.

The grooms gift to the bride was a purse and to the pianist a pearl brooch.

Mr and Mrs McGillivray left for a two weeks trip to New York and Atlantic City ,the bride travelling in a navy poiret twill tailored suit and with plum colored hat and veil to match. On their return they will reside at Burlington.

On Friday evening, April 20th the choir of the Presbyterian church, Warkworth presented Miss Baker with a cut glass bowl

Personal News.

Mr. and Mrs. W. S. Wiggins of Campbellford called on friends in town on Tuesday evening.

Mrs. Chas. Summerby of Toronto spent a few days at the home of her parents, Mr. and Mrs. W. J. Baker.

Mr. and Mrs. R. D. Harvie and little daughter left for Windsor on Monday, where they will reside.

Mr and Mrs. G. A. Ireland of Trenton called on friends in town on Tuesday evening.

Mr. S. J. Phillips of Colborne was in town on Monday.

Mr. George Armstrong, who has completed his third year at Toronto University, has secured a position with the Deloro Mining and Smelting Co. of Deloro and intends leaving for there in a few days.

The Highest Class Talking Machine in the World

THE INSTRUMENT OF QUALITY Sonora CLEAR AS A BELL

Hear the Sonora Tone

TONE is of supreme importance in the phonograph you buy. Here Sonora stands unequalled. The tone that won highest score at the Panama-Pacific Exposition has been steadily improved until today it is more resonant and bell-like than ever. With countless other superiorities added, Sonora is certain to be your choice.

Dealers Everywhere

SONORA PHONOGRAPH, Limited

690 King Street, West Toronto

L.33

YOUR LAST CHANCE AT THIS MONEY-SAVER

EXTRA

PANTS FREE

Saturday and Monday

With Our Regular

Suit or Topcoat

at

$24

Made-to-Your-Measure and Fit Guaranteed

It was only because of a special purchase of British woollens at a low spot cash price that we were able to make this offer two weeks ago. Our customers have responded so enthusiastically that we have now sufficient materials left to continue this remarkable offer only for two days more. It will positively end on Monday evening.

Every buyer of our regular $24 Suit, made to order, on either of these two days, will receive FREE an EXTRA PAIR OF PANTS, of the same material as the suit, and also a PAIR OF PANTS FREE with every order for a Spring Topcoat.

Regent Tailors' clothes are at any time the greatest value in Canada for the money, so that this unusual offer is of striking importance to every man who desires to economize on his clothes bill. Be here early.

THE REGENT TAILORS

326 GEORGE ST. ARCADE

Stores in Windsor, London, St. Catharines, Brantford, Kitchener, Toronto, Sault Ste. Marie, Belleville, Peterboro and Ottawa.

Silk underwear, shimmerings, silken lace, dainty dresses of crepe, chiffon, georgette or organdie, lacy collars or cuffs — washed the Lux way, look dainty and new, even after many washings.

LUX

is made by our own exclusive process and the thin satin-like flakes quickly dissolve into a bubbling lather as harmless to fine fabrics as pure water itself.

Your daintiest clothes may be worn every day without worry as to their being spoiled by washing, if Lux is used.

Sold only in sealed packets— dust-proof!

LEVER BROTHERS LIMITED, TORONTO

L309

HAVELOCK NEWS

HAVELOCK, April 27.—Mrs. B. Haig spent Saturday in Peterboro.

Mr. H. Francis spent the week-end in Toronto.

Mrs. H. Davies was in Peterboro on Saturday.

Mr. Roy Post of Peterboro spent the week-end at his home here.

Mr. Wm. Hitchins spent Saturday in Peterboro.

Mr. Walter Post of Marmora spent the week-end here.

Mr. and Mrs. H. W. Roche and daughter Marguerite are visiting friends in Toronto.

Mr. C. Bunkman of Winnipeg is the guest of his brother, Mr. Albert Bunkman.

Mr. Thomas Jackson spent the week-end the guest of Mr. and Mrs. Dave Hogg.

Mr. Bell Bunkman of Leaside spent the week-end at his home here.

Miss Gladys Young of Cordova was in town on Saturday.

WILL RAISE $1,600,000

TORONTO, April 27.—(Canadian Press).—The general board of the Presbyterian Church in Canada here yesterday set the amount to be raised in 1923 as $1,800,000, $300,000 in excess of amount raised by church in 1922.

KILLED BY LOCOMOTIVE

WINDSOR, April 27.—(Canadian Press).—Struck by car that was being moved by a switch engine in the yards of the Grand Trunk here last evening, Sorens Volphi, aged 50 years, was instantly killed.

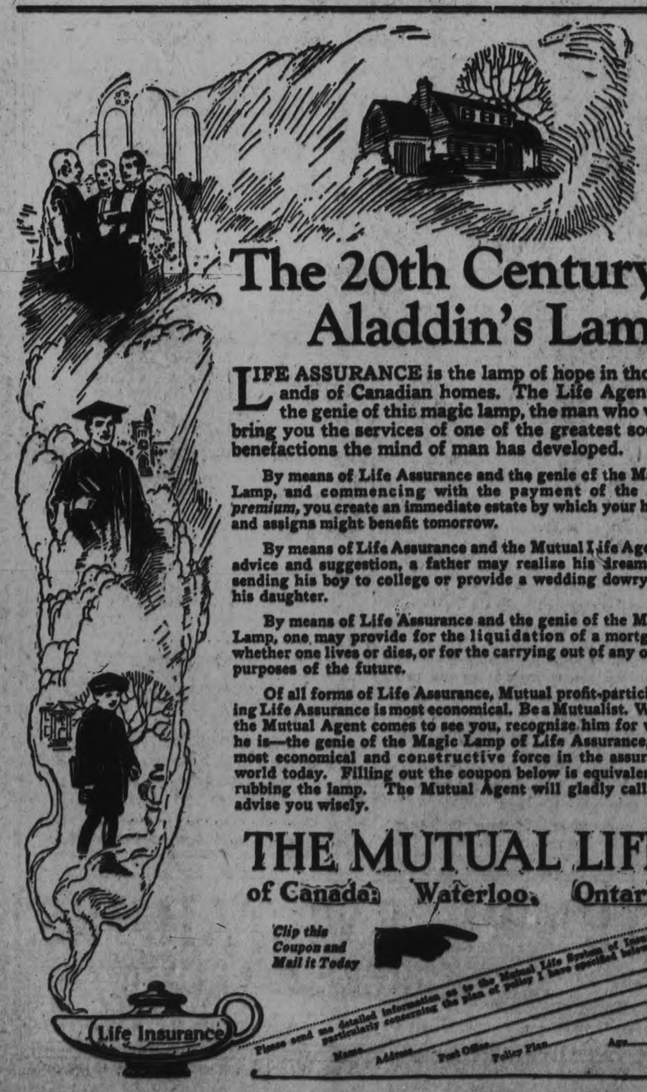

The 20th Century Aladdin's Lamp

LIFE ASSURANCE is the lamp of hope in thousands of Canadian homes. The Life Agent is the genie of this magic lamp, the man who will bring you the services of one of the greatest social benefactions the mind of man has developed.

By means of Life Assurance and the genie of the Magic Lamp, and commencing with the payment of the *first premium*, you create an immediate estate by which your heirs and assigns might benefit tomorrow.

By means of Life Assurance and the Mutual Life Agent's advice and suggestion, a father may realize his dreams of sending his boy to college or provide a wedding dowry for his daughter.

By means of Life Assurance and the genie of the Magic Lamp, one may provide for the liquidation of a mortgage, whether one lives or dies, or for the carrying out of any other purposes of the future.

Of all forms of Life Assurance, Mutual profit-participating Life Assurance is most economical. Be a Mutualist. When the Mutual Agent comes to see you, recognize him for what he is—the genie of the Magic Lamp of Life Assurance, the most economical and constructive force in the assurance world today. Filling out the coupon below is equivalent to rubbing the lamp. The Mutual Agent will gladly call and advise you wisely.

THE MUTUAL LIFE
of Canada Waterloo, Ontario

Clip this Coupon and Mail it Today

Please send me detailed information as to the Mutual Life System of Insurance at Cost, particularly concerning the plan or Policy I have specified below.

Name..... Address..... Post Office..... Policy Plan..... Age.....

68

AT BAILIEBORO AND DISTRICT

Cavan and South Monaghan Farmers' Picnic June 21 — Sports Day Arranged For May 24.

BALIEBORO, April 27.—On Monday evening the regular fortnight meeting of the Cavan and South Monaghan, U.F.O. Club was held in the hall at Centreville. After the regular routine of business, the question of setting the date for the annual U.F.O. picnic was discussed. It was decided to hold the picnic on June 21 at Wallace's Point, and committees were appointed to arrange for the occasion.

M. Hollowell, a representative of the Northern Electric Telephone Company, was present and gave a talk on improving the telephone system in Cavan and South Monaghan. It was decided to send circulars to phone-holders, explaining the advantage of uniting the several lines in one. A interesting discussion followed between the visitor and phone-holders.

Epworth League.

The weekly meeting of the Epworth League was held in the Methodist church on Monday evening. Rev. R .M. Patterson, occupied the chair and after the devotional exercises, the new officers or the ensuing year were appointed They are:

President, Miss Hattie Dawson; secretary, Mr. Ernest Dawson; organist, Miss Zelma Gainer; 1st vice-president, May Graham; 2nd vice-president, Frank Dawson; 3rd vice-president, Mrs. J Jewison; 4th vice-president, Fred Barnard, William Lang; treasurer, Norman Earle.

The next meeting will be held on Tuesday evening under the direction of the 1st vice-president, Miss Graham.

Sports Day

A meeting was held in the Tuxis Boys' hall on Monday evening, to consider the prospects for a Sports day on May 24.

Hector Jewison was appointed chairman of the meeting and Wm. Lang, secretary. It was decided to arrange a day of sports for May 24, and a committee consisting of Jno. Porter, Jas. Lang, Jno. Greer and Hector Jewison, were appointed to secure a suitable field for the occasion.

Last year's sport committee was appointed to serve again this year.

The managing committee is as follows: Jno. Greer, James Campbell, S. R. Nichol, Jno. Porter, Harry Dawson, Chas. Wicks, A. C. Cole, J. W. White, Thos. Skitch, Geo. Fletcher, Wilbur Barnard, Hector Jewison and Jas. Lang.

The committee's sport last last year was a decided success, and it is hoped that this coming event may prove better than ever. The Tuxis Boys will provide a booth on the grounds again this year and supper will be served.

News Nuggets.

Mostly all of the farmers in this district have started their spring seeding. The full wheat has turned out wonderfully well this spring and is looking quite green. Prospects for a good wheat crop throughout this district certainly are decidely promising if late frosts are not too numerous and severe.

On account of the ice remaining in the lake so late, the trappers did not get as large catches of rats this season as in previous years It is thought that muskrats will be more plentiful next year as there were so few trapped this season.

This Laxative Works Fine on Old People

Thousands have kept themselves healthy with Dr. Caldwell's Laxative Syrup Pepsin

ADVANCING age with its subdued ambitions and strivings could be made very happy if only good health accompanied it, and the basis of good health, as everyone learns upon reaching the age of 60, is the regular daily movement of the bowels. If it can be effected through the food you eat, the water you drink and the exercise you take, so much the better. But if nature will not operate it must be assisted or sickness will follow. Neglected constipation causes the blood pressure to go up 28 per cent, and that is the forerunner of hardening of the arteries. It makes rheumatism and gout worse, too.

The ideal constipation remedy for people of advancing years is Dr. Caldwell's Laxative Syrup Pepsin, a vegetable compound of Egyptian senna and pepsin with pleasant-tasting aromatics. It is gentle and mild, and does not cramp or gripe. It is a mistake to think you need a violent salt or powder or pill, calomel, coal-tar drugs and such things. They purge and weaken you, and their reaction tends to make you more constipated than before.

Now try the milder method. Dr. Caldwell's Laxative Syrup Pepsin does not lose its good effect with repeated use, and increased doses are unnecessary. Mrs. Ellen Laira of Pictou, N. S. who is 87, keeps herself in good health with it, and Mr. Chas. N. Nicholas of Winnipeg, Man., finds it both helpful and beneficial, and everything that can be desired from a laxative standpoint.

Use Dr. Caldwell's Laxative Syrup Pepsin yourself the next time you suffer from constipation, biliousness, headache, sleeplessness, indigestion, piles or night cramps.

Many thousands of elderly people use nothing else, and it costs them less than a cent a dose. Druggists have sold it successfully for 30 years, and it is the most widely bought family laxative in the world.

ANY FAMILY MAY TRY IT FREE

Thousands of parents are asking themselves, "Where can I find a trustworthy laxative that anyone in the family can use when constipated?" I urge you to try my Laxative Syrup Pepsin. I will gladly provide a liberal free sample bottle, sufficient for an adequate test. Write me where to send it. Address Dr. W. B. Caldwell, 23 Caldwell Building, Toronto, Ont. Do it now!

TAKE DR. CALDWELL'S LAXATIVE **SYRUP PEPSIN** *The family remedy*

COBOURG AND DISTRICT

COBOURG, April 27—An unusual event here in that two local pastors, Rev. H. A. Carson, pastor of Cobourg and Coldsprings Congregational churches and Rev. J. P. McLennon, pastor of Cobourg Baptist church, complete their work here next Sunday. Cobourg citizens regret this removal from town.

Two Marriages.

On Wednesday, April 18, Ella Luella, daughter of Mr. Richard White, and Mr. Frederick Wilfred Dean, both of Elizabethville, were married, Rev. J F. Meers, now of Port Hope, officiating.

Rev. J F. Meers officated also at the marriage of Dorothy Pearl, daughter of Mr. George Lengard, Port Hopen and Lanceley Theodore Mills of Hope township.

Six Months at Burwash

Cecil Middleton, a Newcastle youth, who was remanded to jail here for sentence after pleading guilty to the theft of $18.50, and a motor tire from citizens of Hope township was taken to Port Hope, where he was sentenced to six months at Burwash Farm. It is stated that his previous record was not a good one, and the court felt that lawlessness must be stopped.

Oddfellows at Funeral.

A number of Cobourg Oddfellows went up to Port Hope on Sunday to attend the funeral of Harold Brown, little son of Mr and Mrs. Robert Brown, who died of pneumonia. The little boy was in his fifth year and had been sick for about two weeks. Rev. Mr. Wood of the Baptist church officiated at the service and the funeral was largely attended.

A Delightful Concert

Friday evening the Cobourg Music Study Club arranged for a very enjoyable concert which was held in the Congregational church. It was a benefit concert and the proceeds are to be donated to the benevolent work of the local branch of the King's Daughters. The out-of-town artists were: Mr. Davidson, Kitchen- a son of the late Judge Kitchen, of the Counties Court of Durham and Northumberland and Major Alexander of Toronto. Mr. Kitchen was heard with much delight in organ numbers and Major Alexander sang. Local musical people who assisted were: Mr. J. Edward Fisher, in organ numbers; Miss K. Warner, and J. McDougall Hayden in organ and piano duets; Mrs Henry Fullerton, Miss Sailsbury and Mr. Reginald Jackson in vocal solos and Mr. Cowen in cornet selections. The programme was a very enjoyable one and the concert was well attended.

Local and Personal

Mrs. R. J Craig has returned from Ottawa, where she spent the winter season with her son, Mr Clifford Craig and his family.

Mr. and Mrs. John Dick are expected home this week from Florida where they spent the winter.

Miss Effie Bolster has returned from Kemptville, where she has been giving instruction in home nursing at the Agriculture College.

Mr Giles Nichols, son of Mr. and Mrs. N. C Nichols, Cobourg, and a son-in-law of Mr. F. J. Slade, Centerton, has been promoted to the position of accountant in a new branch of the Bank of Toronto, which has been established in Mount Royal Hotel, Montreal.

A concert that was put on in the Opera House here on Thursday evening, by the Cobourg Kilties Band was well attended and much enjoyed.

As a result of running a nail in his foot at the Langlow Factory, Duncan Mills has been confined to his home for a week.

Local fishermen are not having success this season so far, neither deep fishing out in the lake or in the more shallow water near the shore. It is further stated that on the American side of the lake, fish are plentiful.

Mr. and Mrs. D. J L. Esperence have returned to town from Stratford, where they spent the winter months.

Mrs. Stuart Heath, Toronto, has returned from Florida, where she spent the winter, and visited her sisters, the Misses Hooey here the past week.

Mrs Geo. H. Field and family have returned from the souht where they spent a few weeks.

Mr. Hugh Cameron has been appointed sessions clerk at St. Andrews church here, to succeed the late J. R Herdman.

CONFERRED D. D. DEGREE

TORONTO, April 27.—(Canadian Press).—The annual convocation of Trinity College last night conferred ahe degree of Doctor of Divinity on Rev. Arthur Huffman McGreer, former graduate of Trinity, who recently became principal of the university of Bishop's College, in the province of Quebec.

CAVAN NEWS

CAVAN, April 27.—Mr and Mrs. George Howson and family arrived from the West on Friday last and intend making their home in Ontario.

Joseph Wright of Peterboro has been visiting G. Howden Mr. Wright has just recently returned from England, where he spent the winter.

Wm. Tinney was a visitor to Lindsay last week.

Mr. and Mrs. Edgar Burnham of Peterboro came out on Sunday to see Mrs. Burnham's mother, Mrs. Staples, who is ill at her home here.

Mrs. Howson of Keene visited her sons here last week.

Miss Myrtle Swain of Dale spent the week-end at her home here.

Robt. Bigelow and son Gordon, are spending a few days in Toronto.

Mrs. Robt. Hooton of Fairmount has been spending a few days with her sister, Mrs. Jas. Douglas.

Rev. G. I. Craw and Mrs. Craw of Springville visited Rev. Mr. and Mrs. Rorke on Tuesday.

Mrs. Forder has returned to her home in Nestleton after a few days visit with her daughter, Mrs Tinney.

—is rich, pure, country milk with nothing added, nothing taken away, except its natural moisture. Add equal quantity of water and you have fresh milk just as it came from the cows.

Send for Free Recipe Book.

The Borden Co. Limited MONTREAL.

5-10-23

Borden's ST CHARLES MILK

CANADIAN NOTE ISSUES ARE THE BEST IN WORLD

Committee Told That the Canadian Plan Has Been Adopted By U. S. For Federal Reserve System.

BRITISH SYSTEM.

OTTAWA, April 27.—(Canadian Press.)—"I would not like to say we had any fiat money in Canada at the present time," said Sir Edmund Walker, president of the Canadian Bank of Commerce, before the Banking and Commerce yesterday afternoon.

He defined fiat money as "money without gold as its basis and not redeemable and passing on the fiat of the government."

"Can banks control prices by control of credit?" asked W. C. Good, Progressive, Brant.

"I suppose that any person who handles a large amount of credit can affect prices by issuing it or recalling it," was the reply, "but that is a very different thing from price making."

Sir Edmund admitted frankly that the right to issue notes was "a franchise given to the banks by the Canadian people." He expressed the view, however, that the Canadian note issue was the best in the world. The Federal Reserve system he said, had adopted the Canadian plan except as re-discount and as to branch banks.

He emphasized the value of having Canadian bank notes subject to daily redemption.

"Could not a government issue of notes be subject to daily redemption?" asked Mr. Good.

"If the government were a banker, yes," was the reply, "if the notes were part of the funded debt, no."

The Canadian Finance Act should be continued in force until the British pound and the Canadian dollar go on a gold basis, Sir Edmund told L. J. Ladner, Conservative, South Vancouver. He did not favor the adoption in Canada of the Federal Reserve system of the United States as it made re-discounting profitable, while the Bank of England made re-discount costly. Under the American system if the rural banks had loaned, they could borrow at 5 and loan at 7 per cent., while in England the re-discount rate was higher than the rate at which the bank could relean.

Mr. Ladner read a telegram from the British Columbia bond dealers association complaining against the banks doing bond business.

Sir Edmund replied that banks had dealt in government bonds ever since the establishment of the Bank of England.

Jas. Woodsworth, Labor, Centre Winnipeg, referred to a statement by Sir Edmund urging the need of hard work and greater production to pay the cost of the war, and asked how the increased amount of production could be sold.

It could be sold in the markets of the world, was the reply, if the products were made of the kind that purchasers want.

"The result of the hard work would be to transfer products from one class to another," pursued Mr. Woodsworth.

"Not classes," corrected Sir Edmund. "There are servant girls holding $50 war bonds."

He opposed the outside audit of banks and expressed the view that this system by creating a false sense of confidence had had its natural result in the collapse of the Merchants Bank.

"Are bank directors usually large shareholders?" asked Mr. Woodsworth.

In the Canadian Bank of Commerce, Sir Edmund answered, out of a total of a little over 7,000 shares, six thousand were owned by holders of 25 shares or less.

"Who profits when a bank note is destroyed," queried Mr. Woodsworth.

"The public," was the reply, "the bank has to carry it as a debit and in case of failure has to place its equivalent in the hands of the government."

"In the meantime," said Mr. Woodsworth, "the bank has the use of the money?"

"Yes," replied the witness.

He criticized the proposal for a five year revision of the Bank Act.

"It would be agonizing to the banks," he added, "and serve no good purpose."

In other countries, he remarked, bank charters were for 30 to 50 years or indefinite.

He told A. M. Carmichael, (Progressive, Kindersley), that a 7 per cent maximum on the interest rate would close most of the bank offices in the west.

"We would like to see some closed," were Mr. Carmichael's comments.

H. H. Stevens called attention to the complaints against the keeping of money on call loans in New York.

"Would it not be well to bring that money back to Canada at this time of stringency," he asked.

"In the first place," was the reply, "the present time is not stringent. There is plenty of credit. The trouble is that the people have not the transactions to offer that are a good basis for bank credit. As regards New York loans, Canada has again been saved in time of crisis by our ability to withdraw funds from New York."

Sir Edmund criticized the proposas ito prohibit banks from carrying as current loans those on which the interest has not been paid for the last year. This proposal has been regarded as designed to meet such conditions as arose in connection with the Merchants Bank. Sir Edmund said the proposed amendment would put in the class of overdue debts a large body of loans that were quite sound, including many western loans. He opposed the registration of bank liens as asked by the British Textile trade and as included in the Bank Bill by the Minister of Finance.

The new penalty clauses for false statements in monthly bank returns, Sir Edmund told H. Marler Liberal, St. Lawrence-St. George, Montreal, would make it impossible for bank presidents or general managers to sign these returns. He urged that the furthest the law should go was to punish guilty knowledge.

The committee then adjourned till to-day.

TWELVE PERSONS DIED IN A FIRE

Tenement Building in New York Destroyed This Morning.

NEW YORK, April 27.—(Canadian Press.)—Twelve persons were believed to have died in a fire which swept through a tenement building in East 109th Street early to-day. A family of five were among the victims, perishing in the fifth floor apartment. Scores fled from the flame-filled structure by way of fire escapes, while a dozen others were spectacularly rescued by police and firemen.

Twenty persons were injured, many of them seriously. Several firemen and policemen were burned in effecting rescues. Nine of the dead perished in the building. The other two had been removed to hospital, where they died of shock and burns.

When the firemen were able to enter the shell of the building they found ten charred bodies, those of two women, two girls, three men and three boys. All were removed to the morgue, where hysterical men and women tried to identify them. Seven of the dead were members of the family of David Mandelbaum. They were Mrs. Mandelbaum and her children, Alexander 5, Benajmin 8, Morris 10, Michael 12, Minnie 16, and a year old baby. The other dead were Aaron Kuxis, his wife, their daughter Bertha 21, their son David, 18, and a relative, Mrs. Isaac Brownstein, who was visiting them.

TRADE TREATY PASSES HOUSE

Solid Party Division on Second Reading of Canadian - French Trad Measure.

OTTAWA, April 7. —(Canadian Press.)— Following another day of spirited debate the House of Commons last night passed the second reading of the bill to give effect to a new trade treaty between Canada and France.

Division gave a majority for the treaty of 109. A feature—unusual in the present Parliament—was the solid party vote. All Liberals and all Progressives present votes for the Treaty. All Conservatives voted against it.

Favorable Treatment.

By Article 2, of the treaty, Canada was guaranteed most favorable nation treatment, said Mr. Guthrie in debate. Under the old treaty Canada was guaranteed the best terms which France gave to any other nation. The new treaty would permit France to make special trade agreements with other nations, but Canada could not claim the same consideration. Another point was that France reserved the right to raise either the general or minimum tariff, and merely undertook to give Canada a percentage reduction.

Amendment Hinted.

In the afternoon came intimation of a Conservative amendment. But, subsequently Hon. Hugh Guthrie announced that after consultation with the Opposition leader, amendment for the present would be held over. In debate, the Conservatives charged that the treaty gave advantages to France without corresponding advantages to Canada. It was, declared Right Hon. Arthur Meighen, a mere surrender to France on the part of the Minister of Finance, and would result in greater exodus from Canada to the United States. Hon. Ernest Lapointe, who, along with the Minister of Finance, negotiated the treaty strongly pressed that the net result would be to lower tariff rates. He thought attacks on the treaty would be received in France with mixed feelings. J. Fred Johnston, chief Progressive whip, said the Progressives supported the treaty because they wanted better relations with France.

GILLETT'S LYE

Comparatively few people realize to what extent Gillett's Lye can be used to advantage in every home. For instance, with one can of Gillett's Lye and five and a half pounds of lard or grease, ten pounds of good hard soap can be made. Use one tablespoon Gillett's Lye in gallon of water for cleaning and disinfecting refrigerators, sinks, garbage cans, tiled floors, baths and toilets.

Useful for over 500 purposes.

APEX

10 Inch Double Sided Phonograph Records

MAY RELEASE

DANCE RECORDS

Bambalina	8029	La Mome Tango	8029
Down in New Orleans	8030	After Every Party	8030
November Rose	8032	Starlight Bay	8032
Dreamy Melody	433	Are You Playing Fair?	433
Just One More Dance	608	Eleanor	8031
Three O'Clock in the Morning (Hawaiian)			8027
You Know You Belong to Somebody Else			8031
No One Loves You Better Than Your M-A-double-M-Y			608

VOCAL RECORDS

Barney Google	8026	Whoa, Tillie	8026
I'm Just a Little Blue	8033	Who's Sorry Now	8033
Home, Sweet Home	8034	I Love Me	8025
Faded Love Letters	8024	Babbling Brook	8028

Whistling Records

Mocking Bird	432	Narcissus	432

By SYBIL SANDERSON FAGAN

FOR THE COMPLETE MAY LIST GET AN APEX SUPPLEMENT

Conveniently Located Dealers Everywhere.

The Sun Record Co., 21) Adelaide St. West, Toronto, Ont.

Always The Same—
Always The Best

THE Quaker Flour motto means what it says. The Quaker standard is the highest in flour milling, and this standard is rigidly maintained in every bag. First comes the careful cleaning of the grain, then a milling process possible only with the most modern equipment, and finally the constant laboratory and baking tests.

"The happy baker uses Quaker"— because its consistent uniform quality guarantees unvarying success. Equally satisfactory for bread, cakes and pies.

Quaker Flour

Always the Same-Always the Best

Made by the Quaker Oats Company at the

QUAKER MILLS

PETERBOROUGH and SASKATOON

218

DISTRIBUTORS:

PETERBOROUGH — All high-class grocers.
DOURO—P. G. Towns.
ENNISMORE—R. J. Killen.
ENNISMORE—P. G. Sullivan.
KEENE—W. N. Fletcher.
KEENE—G. S. Taylor.
LAKEFIELD—W. J. Charlton.
MILLBROOK—Atwood & Sheppard, Burnham Bros.

Want Ad Tips by John T. Bartlett

GOOD RADIO WANT ADS.

If you are a radio fan, the Want Ads can help you—if not in one way only, then in another. Maybe you are that common party in these days the owner of a small radio set who wishes one of greater power. There are many persons in just such a situation. When radio first interested them, they went ahead cautiously. They got sets requiring moderate expenditure only. Now, they are radio followers of unrestrained enthusiasm. They want to hear the distant stations.

If you are not in this situation now, you may be sometime. This is the kind of a Want Ad to insert to find a buyer quickly for the outgrown set.

Tell what the set cost now, then what you will sell it for. If you don't care to mention figures, indicate that you are willing to make it a bargain. "Cheap," "very reasonable," "bargain price," are good words. Describe the condition of the set. If "like new" or "good as new," say so. Mention some of the stations you heard. Say, is possible, "Call any evening this week for demonstration." If you know of something unusually good to be broadcasted on one of these evenings, mention it and say, "Come and hear this." One other piece of information will strengthen your Want Ad—why you are selling. "Want larger set," will secure confidence.

Now, having found a buyer for your old set, perhaps you wish to buy a good used one of greater capacity. You use the classified section again, making your Want Ad effective by following these hints:

You offer to pay cash. You say, "Phone and will call and examine." You give a phone number. You indicate in general terms, or specifically if you can, what you want in the way of a set. If you are disposed to pay an excellent price to get what you want, used—even so, you will be saving a good deal—you say, "Will pay excellent cash price."

The Want Ads help radio fans in still other ways. A lady who conducts a boarding house says, advertising for boarders, "Guests much enjoy our splendid radio set." She finds the boarders! Yes, Want Ads, given a chance will help anybody.

CANADIAN PACIFIC

SAILINGS

FROM ST. JOHN, N.B.
Apr. 29—Marloch .....Liverpool
FROM MONTREAL AND QUEBEC
May 5—Metagama .....Belfast, Glasgow
May 4—Montcalm .....Liverpool
May 9—Minnedosa ...Cherbourg, Southampton, Antwerp
May 10—Marvale Belfast, Glasgow
May 11—Montrose .....Liverpool
May 12—Empress of Scotland* Cherbourg, Southampton, Hamburg.
May 18—Montaurier* ..Liverpool
May 23—Melita.....Cherbourg, Southampton, Antwerp
May 24—Marburn .....Belfast, Glasgow
May 25—Montcalm .....Liverpool
May 26—Empress of Britain*... Cherbourg, Southampton.
May 31—Marloch .....Belfast, Glasgow
June 1—Montcalm ....Liverpool
June 2—Margien ....Cherbourg, Southampton
June 6—Minnedosa ..Cherbourg, Southampton, Antwerp.
June 7—Metagama .....Belfast, Glasgow

*From Quebec only
ASK FOR SUMMER SAILING LIST
Apply to Local Agents or E. E. Beaumont, Gen. Agt. Pass. Dept.
3 KING ST. EAST, TORONTO. Adelaide 2105.

LADIES!

Have Your Garments Made at a Place Where You Can Get Satisfaction. We Make Suits, Coats, Skirts, and Dresses.

We also Specialize in Altering Your Last Spring Garment.

PETERBORO LADIES' TAILORING COMPANY

283 GEORGE STREET
(Op. Grand Opera House)

WOOD YARD

Moved to New Quarters from 17 Park Street.

Dry Hardwood Slabs, Dry Mixed Slabs, Cut and Delivered to any part of the City.

W. J. FITZGERALD

Cor. Park and Romaine Streets
'Phone 1937.

PRINCE GOES TO BRUSSELS.

LONDON, April 27.— (Canadian Press.)—The Prince of Wales left this morning for Brussels, where, as a representative of the British Government, he is to attend the unveiling of a memorial to commemorate Belgium's kindness to Britain's troops in the Great War.

Mrs. A. A. Foulger

This Nurse Sends a Message To Every Woman in Canada

Brantford, Ont.—"During my twenty-one years of experience at nursing, I not only took Dr. Pierce's Favorite Prescription myself to keep up my health and strength, but I have also recommended it to many a patient, especially to prospective mothers, and think it is by far the best tonic and nervine that a woman can take, and for that reason I give it my highest endorsement."—Mrs. A. A. Foulger, 41 Sheridan Street.

Health is most important to every woman. You cannot afford to neglect it when your neighborhood druggist can supply you with Favorite Prescription, in tablets or liquid. This Prescription is made in Dr. Pierce's Laboratory in Bridgeburg, Ont. Send 10 cents here if you wish a trial package.

6d-104

BROTHERS' VIEWS ABOUT THE SCREEN

The De Mille Brothers Are a Study in Contrasts.

By JACK JUNGMEYER

HOLLYWOOD, April 21.—William C. De Mille has closed his script "rejection" department, saying he will consider no more amateur screeds because from many thousands examined in the past 10 years he he has not found one screenable story.

Cecil B. De Mille at the same time is doubling his reading department and will continue to give careful attention to all manuscripts submitted.

These diverse announcements from the equally famous picture producers will not alone interest budding authors and scenario novices the country over, but will also serve to contrast the dramatic viewpoints the brothers so strikingly personify.

* * *

William De Mille, the elder, says there is dramatic material in you and me, in the milkman and street car conductor, in every individual, sufficient to fashion gripping plays.

Cecil maintains that it requires the composite of about 5,000 humans to create a universally interesting screen character adding and substracting something from each.

Hence Cecil's thematic spectacular presentations and caricatures of life, with brilliant color and movement and mobs, while William works in lower tones, vignetting the individual, exploring and exploiting the subjective.

* * *

In personal characteristics the De Milles differ as sharply as they do professionally. Cecil always immaculately dressed; William saying "what's a wrinkle more or less between a friendly coat and vest?" Cecil dynamic, electrifying his organization, making vivid pictorial illustrations in his speech; his brother, epigrammatic, unobtrusive, and more the artist than the showman. Cecil, the capitalist; William, a single taxer, married to the daughter of Henry George, his idea of a "good time" spending $3,000 in advertising the lost cause at last year's California election. Cecil relishing the sea-spume from a speeding yacht; Bill ruminating to the swing of leisurely golf.

* * *

These suggestive flashes of personality may serve to give the readers a clearer conception of what the two are driving at in pictures as wide apart as William's "Only 38" and Cecil's forthcoming "Ten Commandments," or the former's "Grumpy" and Cecil's "Adam's Rib."

Fraternal admiration and respect for each other's talents is in no wise minimized, however, by their opposing concepts, ideals and methods. Working side by side on the Lasky lot, they are an exceptionally devoted pair—two typical straws in the wind of picture movements.

Curiously enough, it is William, asserting that life in its everyday expressions is dramatic enough for plays, who has not found one screenable scenario in 10,000 amateurs' efforts, while Cecil, saying that life must be improved upon for drama, still looks hopefully to the untutored for material.

* * *

Eugene Palette, one of the musketeers in Doug. Fairbanks' "The Three Musketeers," has been engaged to play in Tom Mix's new picture, "The Jo of Death," now being made at Hollywood.

* * *

S. L. Rothafel, director general of the big Capitol Theater, New York, just can't get away from his show-house. Even while on the ocean. Pick-up microphones installed in the theater wafted the music played there by radio, and S. L. listened in while en route to Europe.

DON'T GUARD YOURSELF AGAINST ONE DISEASE

Cancer is especially likely to attack constitutionally strong and healthy people, according to a popular notion. And you find the same idea in many medical books of standing.

The truth is this: Cancer and tuberculosis tend to attack persons who are constitutionally weak. So announces Dr. Raymond Pearl of Johns Hopkins, after studying the life histories of 100,000 residents of Baltimore.

Live sensibly, keep the body's general health good by plenty of fresh air, exercise, pure food, sleep and healthful thinking. Then almost any disease will have a hard time "getting" you. Better than guarding against individual diseases.

RADIO IS THE GREAT ACHIEVEMENT OF AGE

Rodger Dolan now has $1,500 invested in his radio. He keeps adding to it, though the outfit already looks like the inside of an electrical goods shop.

Dolan writes: "I'm getting the concerts fine. I get them all—and usually all at the same time, piled on top of each other."

Though discouraged because he is unable to develop a "tuning sense," Dolan will continue with his radio. He's wise. Radio is the toy of youth. Nothing equals it for keeping mature young people in heart, up to the times. The man without a radio will waken presently.

IMMENSE TRAFFIC TO SUSTAIN EACH PERSON

A soldier at the battlefront requires 30 pounds of food and allied supplies a day, army experts figure. For a million men, 30 million pounds of food and stores daily. This emphasizes how transportation is needed wherever men congregate in large numbers.

Peacetime included. For instance, the railroads move 40,000 pounds of paid freight a year for each of us, or about 110 pounds a day. In addition are deliveries by wagon and motor truck. Conservative guess would be that it requires the movement of 200 pounds of food, coal, building materials, etc., each day for each of us, to keep our civilization moving.

LARGE NUMBER ENGINES LAID UP FOR REPAIRS

Railroads report 15,581 locomotives laid up for repairs. This is 24 per cent. of all the engines owned by all the roads. The figure is getting chronic.

Maybe we're barking up the wrong tree when we talk of "car shortage" instead of "locomotive shortage." Motive power is the weakest point of railroad transportation.

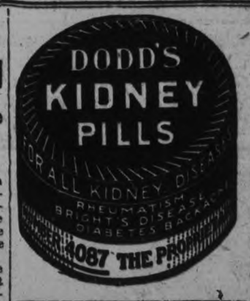

UNEMPLOYMENT IS LOWER IN CANADA

LONDON April 27 Canadian Press—Sir Montagu Barlow, Minister of Labor, dealing with his estimates in the House of Commons yesterday, drew attention to the gradual and steady decrease in unemployment.

The number of unemployed, he said, has fallen to 1,239,500, the lowest figure reached since the high peak of unemployment in June, 1921, when the total was two million. In the last fortnight there has been a reduction of 45,000.

"The foundation of unemployment insurance has been well and truly laid," continued the Minister. "We now have a solid structure which has given shelter and help to millions during the storm period of depression."

Dealing with the 'raining of ex-officers and men, Sir Montagu mentioned that 35,000 had received state assistance in their training in various forms.

All The Family Had Bad Colds

"Did you ever notice that if one of the family contracts a cold it generally runs to all the other members?"

Many people when they contract a cold do not pay any attention to it, thinking perhaps it will pass away of itself in a day or two. This is a great mistake for before they know it, it has become settled on the lungs.

Never neglect the first symptoms: get a bottle of

DR. WOOD'S NORWAY PINE SYRUP

and see how quickly your cold will disappear.

Mrs. A. Coghlan, Magnolia, Alta., writes:—"Last Winter we all had bad colds in our family, and I didn't know what to do. Some friends told me to try Dr. Wood's Norway Pine Syrup, so I went and got a couple of bottles and in a short while our colds were all gone. Now we always keep a bottle on hand in case one of us might catch a cold."

"Dr. Wood's is 35c and 60c a bottle; put up only by T. Milburn Co., Limited, Toronto.

FIVE BOMB EXPLOSIONS ON RUHR RAILWAYS

DUESSELDORF, April 27. — (Canadian Press.)— Five separate bomb explosions on Ruhr railroads during the night cut the railway, telegraph and telephone communications, temporarily disorganizing traffic. French headquarters said the explosions had caused the most serious damage since the beginning of occupation.

REICHSBANK HAS PROFIT.

BERLIN, April 27. — (Canadian Press.)— The annual statement of the Reichsbank for 1922 shows a net profit of forty-three billion, five hundred million marks for the year. The profit in 1921 was about half a billion marks.

The PRIDE of PALOMAR

By Peter B. Kyne

(Continued from Yesterday.)

"Of course."

"Thank you, Kay. Now, if I have—our permission to withdraw I think I shall make myself presentable for dinner."

He hesitated a moment before withdrawing, however, meanwhile gazing down on her with a gaze so intent that the girl flushed a little. Suddenly his hand darted out and he had her adorable little chin clasped between his brown thumb and forefinger, shaking it with little shakes of mock ferocity. He seemed about to deliver some important announcement—impassioned, even, but to her huge disgust he smothered the impulse, jerked his hand away as if he had scorched his fingers, and blushed guiltily. "Oh, I'm a sky-blue idiot," he half growled and left her abruptly.

A snort—to a hunter it would have been vaguely reminiscent of that of an old buck deer suddenly disturbed in a thicket—caused her to look up. At the corner of the wall Pablo Artelan stood, staring at her with alert interest; his posture was one of a man suddenly galvanized into immobility. Kay blushed, but instantly decided to appear nonchalant.

"Good evening, Pablo," she greeted the majordomo. "How do you feel after your long, hard day on the range?"

"Gracias, mees. Myself, I feel pretty good. When my boss hees happy—well—Pablo Artelan hees happy just the same."

The girl noted his emphasis. "That's very nice of you, Pablo, I'm sure. Have you any idea," she continued with bland innocence, "why Don Miguel is so happy this evening?"

Pablo leaned against the adobe wall, throughtfully drew forth tobacco bag and brown cigarette paper and, while shaking his head and appearing to ponder Kay's question, rolled a cigarette and lighted it. "Well, senorita," he began presently, "I theenk first meb-beao eet ees because Don Miguel find heem one leetle piece paper on the trail. I am see him peeck those paper up and look at heem for long time before he ride to me and ask me many question about the senorita and Senor Bill Conway those day we ride to Agua Caliente. He say to me: 'Pablo, you see Senor Beel Conway give to the senorita a writing?' 'Si, senor.' 'You see Senorita Parker give to Senor Beel Conway a writing?' 'Si, senor.' Then Don Miguel hee's don' say sometheeng more, but just shake hees cabeza like these, and Pablo gave an imitation of a muchly puzzled man wagging his head to stimulate a flow of ideas.

A faintness seized the girl. "Didn't he say—anything?" she demanded sharply.

"Oh, well, yes, he say someheeng. He say: 'Well, I'bedam!' Then that leetle smile he don' have for long time come back to Don Migue,'s face and hee's happy like one baby. I don' un'erstand those boy until I see thees business'—Pablo wiggled his tobacco-stained thumb and forefinger—'then I know someheeng! For long time those boy hee's pretty partecular. Even those so beautiful senorita, 'Nita Sepulvida, she don' rose those boy like your rope it, senorita." And with the license of an old and trusted servant, the sage of Palomar favored her with a knowing wink.

"He knows—he knows!" the girl thought. "What must he think of me! Oh, yes, oh, dear! If he mentions the subject to me I shall die." Tears of mortification were in her eyes as she turned angrily upon the amazed Pablo. "You—you—old sky-blue idiot!" she charged and fled to her room.

CHAPTER XXVIII.

Kay's first coherent thought was to claim the privilege of her sex—a headache—and refrain from joining Don Mike and her parents at dinner. Upon consideration, however, she decided that since she would have to face the issue sooner or later, she might as well be brave and not try to evade it. For she knew now the fate of the promissory note Bill Conway had given her and which see had thrust into the pocket of her riding coat. It had worked out of her pocket and dropped beside the trail to Agua Caliente Basin, and fate had ordained that it should be found by the one person in the world not entitled to that privilege. Kay would have given fifty thousand dollars for some miraculous philter which, administered surreptitiously to Miguel Farrel, would cause him to forget what the girl now realized he knew of her secret negotiations with Bill Conway for the salvation of the ranch. Nevertheless, despite her overwhelming embarrassment and distress, the question occurred to her again and again: What would Don Miguel Farrel do about it? She hadn't the slightest doubt but that his tremendous pride would lead him to object her aid and comfort, but how was he to accomplish this delicate procedure? The situation was fraught with as much awkwardness and embarrassment for him as for her.

She was late in joining the others at table. To her great relief, after rising politely at her entrance and favoring her with an impersonal smile, Farrel sat down and continued to discuss with John Parker and his wife the great natural resources of Siberia and the designs of the Japanese empire upon that territory. About the time the black coffee made its appearance, Kay's harassed soul had found sanctuary in the discussion of a topic which she knew would be of interest—one in which she felt she could join exuberantly.

"Do tell father and mother of your plans for a fiesta, Miguel," she pleaded presently.

"A fiesta, eh?" Mrs. Parker was instantly interested. "Miguel, that is, indeed, a bright thought. I volunteer as a patroness here and now. John, you can be a judge of the course, or something. Miguel, what is the occasion of your fiesta?"

"At a period in the world's history, Mrs. Parker, when butter is a dollar a pound and blue-denim overalls sell freely for three dollars a pair, I think we ought to do something to dissipate the general gloom. I want to celebrate my return to civil life, and my more recent return from the grave. Also, I would just as lief indicate to the county at large that, outside of business hours, we constitute a very happy little family here; so if you all please, I shall announce a fiesta in honor of the Parker family."

"It will last all day and night and we are to have a Wild West show," Kay added eagerly.

"Where will it be held, Miguel?"

"Down at our old abandoned race-track, about a mile from here."

Mrs. Parker nodded approval. "John you old dud," she decided, "you always liked horse-races and athletics. You're stuck for some prizes."

Her indulgent husband good-naturedly agreed, and at Kay's suggestion, Carolina brought a pencil and a large writing-tablet, whereupon the girl constituted herself secretary of the carnival committee and wrote the program, as arranged by Don Mike and her father. She thrilled when Farrel announced a race of six furlongs for ladies' saddle-horses, to be ridden by their owners.

"You ought to win that with Panchito," he suggested to Kay.

Kay's heart beat happily. In Farrel's suggestion that she ride Panchito in this race she decided that here was evidence that her host did not contemplate any action that would tend to render the ranch untenable for her prior to the fiesta; indeed, there was nothing in his speech or bearing that indicated the slightest mental perturbation now that he had discovered the compact existing between her and Bill Conway. Perhaps his pride was not so high as she had rated it; what if her action had been secretly pleasing to him?

Somehow, Kay found this latter thought disturbing and distasteful. It was long past midnight before she could dismiss the enigma from her thoughts and fall asleep.

(To Be Continued)

If you feel "out of sorts," sluggish and weary

If you feel "out of sorts," sluggish, weary and irritable; if you lack the spirit and sparkle and the ability to do your work with the same briskness and cheerfulness that you see in others, it is probably because your organs are not generating enough vital energy.

If your blood lacks the normal amount of the elements that are necessary in the production of vital energy, it is not possible for you to feel strong, industrious and sprightly; you are bound to tire quickly, feel downcast and find it difficult to take proper interest in your work or your favorite recreations.

If you are not feeling as "fit" as you would like to; if you are in need of reinvigoration, you should take Wincarnis for a week or so. You will probably be surprised and delighted at the promptness with which this general tonic and restorative will enrich your blood, strengthen your nervous system and relieve your feeling of general debility and exhaustion. Physicians are prescribing Wincarnis because of its great virtue as a tonic and reconstructive.

Wincarnis

The Reconstructive Tonic

$1.50 a bottle — At all good druggists

Write today for free interesting booklet:

COLEMAN & COMPANY, "CANADA", LTD., 67 Portland Street Toronto

SHOT AS SPY IN WAR FRENCHMAN IS CLEARED

PARIS, April 27 (United Press)—Shot in 1914, at the very beginning of the war, as a German spy, Professor Copie, of Laon, has just been the object of a pathetic ceremony at the Amiens courtmartial when the officers composing the tribunal, at the termination of the trial which rehabilitated the memory of the professor rose and repeated after the presiding officer:

"Copie, you died for France."

The teacher was ..ested in September, 1914, by soldiers of a territorial regiment. Copie had fled from home before the advancing Germans, and in order that the invaders might not profit by certain maps of the district which he possessed he was taking them away with him. When he was arrested in the woods the soldiers found also in his possession a passport visaed for Germany, souvenir of a trip made a year previously. The troops were escorting their prisoned to Chamouilles, the seat of a courtmartial, when they were attacked by Uhlans. Fearing that the prisoner might fall into the hands of the Germans, for whom they believed he was acting as an agent, a sergeant gave the order to shoot him, which was immmediately carried out. It was the trial of this sergeant, as a result of the patient efforts of the teacher's family, that brought about his rehabilitation.

The trouble with war is it is nothing else but trouble.

Canada's Household Name FOR Real Good Coffee

CHASE & SANBORN'S

SEAL BRAND COFFEE

Sold only in ½, 1 and 2 lb. airtight tins.

Whole, ground or fine ground for Tricolator or Percolator use.

CHASE & SANBORN, - MONTREAL. 40

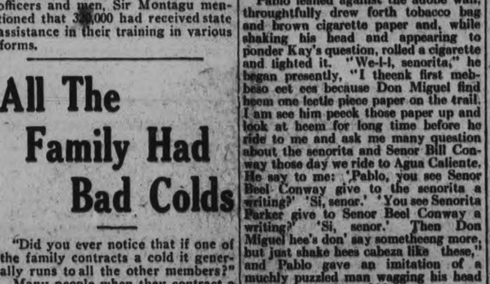

The ULTONA an exclusive Brunswick invention

The Brunswick

is expressly DESIGNED to play ALL records CORRECTLY

WITH the Brunswick there is nothing to take off or put on. There are no extras or attachments to buy. The Ultona, illustrated above, plays every type of record with the correct point, position and weight. A twist of the wrist instantly adjusts it from needle type to diamond disc records or back again. Thus all records—regardless of the make—are at your disposal when there is a Brunswick in your home.

TERMS TO SUIT YOU. PRICES $60 TO $400.

J. M. GREENE MUSIC CO., Ltd.
Greene Music Bldg., Charlotte St.

The Time To Buy Your Spring Shoes Has Now Arrived

LADIES' BROWN STRAP SHOES OR BLACK KID OXFORDS, $2.50

Real good shoes made of honest materials but bought at a special price. Your choice of black or brown with low heels. Sizes are 2½ to 7. Sale Price $2.50

LADIES' PATENT STRAP SHOES, $2.98

Made of high grade patent with flat heels. They fasten with a single strap and two buttons. Sizes 2½ to 7. Sale Price $2.98

BEAUTIFUL STYLISH SHOES AT $3.95

Patent with grey trimmings, patent with black suede and all patent or kid shoes. A large range of styles in sizes 2 to 7. Sale Price $3.95

FOR MEN, BROWN OXFORDS, $3.75

Made of brown calfskin, medium toes and leather soles. Sizes 6 to 10. Sale Price $3.75

MEN'S BLACK OR BROWN BOOTS, $3.98

High grade calf boots in black or brown calf on the new French toe with Goodyear welted leather soles and heels. All sizes. Regular $7.00. Sale Price $3.98

MEN'S REGAL BOOTS, $6.50

Black or brown calf boots on all lasts. Guaranteed in every particular. Sizes 5 to 11. Sale Price .. $6.50

LADIES' LISLE STOCKINGS, 25c

Black, brown or white, first quality. Sizes are 8½ to 10. Sale Price 25c

D. Zacks 424 George Street

The Examiner's Pictorial Page

Eight Siamese boys, arrayed in the latest western fashions on their way to English and American universities in charge of His Excellency Puyh Bari Navarsth.

Mrs. F. C. Goodenough, chairman of Barclays' Bank, Ltd., of London, and one of the financial leaders of the empire, arriving in America with his wife.

Walter C. Hagen, Sr., British open golf champion, instructing his five-year-old son in the correct way to become a golf champion.

Mrs. O. H. P. Belmont, well-known New York society leader, expects to start lecturing all over everywhere on behalf of the National Woman's Party.

Miss Catherine Littauer, daughter of a New York millionaire, fell in love with a quite ordinary chap who specializes in the mechanism of automobiles. Her father says she won't marry him. She says she will. And there you are.

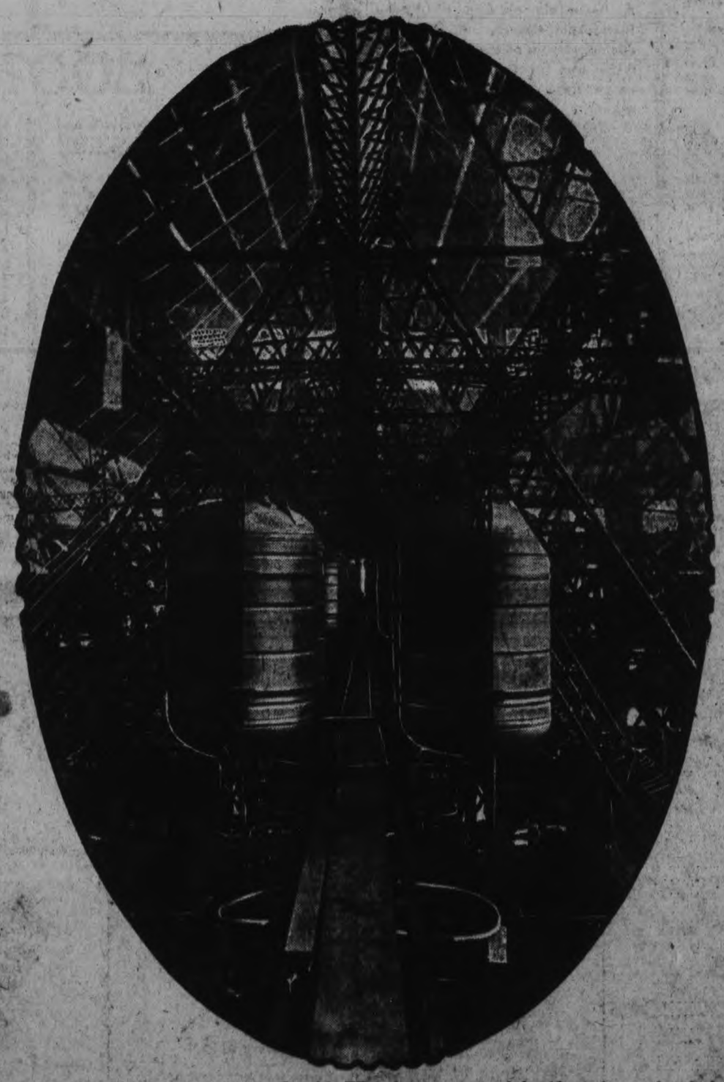

A view through the keel of the new dirigible ZR-1 showing some of the 48 gasoline tanks which hold 113 gallons each. They are built so that 16 can be slipped from the ship to lighten the weight in case of necessity.

A few years ago John C. Wahl was a nobody with little capital and no business. He is now head of one of the largest pencil plants in the world.

Miss Edna Lock of Hamilton, selected as one of the prize beauties of Hamilton, Ontario. She came second in a competition held a short time ago.

The latest style from Paris is the printed dress. It is usually very elaborately done and is considered just the thing for afternoon wear.

An English youngster taking his radio set to school with him. All England is very much worked up over the question of wave lengths, broadcasting records and other similar topics.

Long current rumors from fashionland have at last become definite and we are told that the fur jacquette, so popular during the winter, will continue to be very much in vogue till summer sets in. The one shown above reaches to the hips with high collar and sleeves cut mandarin fashion.

Lord Birkenhead, Lord High Chancellor of the Empire, who is expected to pay a visit to Canada during the latter part of August.

Lieuts. Oakley Kelly and John A. Macready made new endurance and distance records in a recent flight at Dayton, Ohio. They were in the air for 36 hours and five minutes and covered a distance of 2,094 miles.

Mrs. Max Reinhardt, famous continental actress, who is now on her way to America, is being sued for divorce. She is shown here with her two children.

A deputation from the British Y. M. C. A. about to visit Buckingham Palace. They are presenting the Duke of York with a gold hunting crop as a wedding gift.

Here's a Chance To Save Money

Astonishing Price Reductions on the very Articles of Wearing Apparel you must buy for your Spring Needs—Elegant Spring Dresses, Coats, Suits, House Dresses, also Men's Clothing at Away Below Regular Values:—

Ladies' Ready-to-Wear Department

One Lot of Ladies' Spring Coats, made of Velour and Polo Cloth, in different shades. Regular $19.50 and $22.50. Sale Price ..... **$14.98 and $9.98**

A nice assortment of Ladies' Spring Suits, made of tricotine, serges and gabardines, all beautiful styles, silk lined and nicely trimmed. Regular from $25.00 to $35.00. Sale price..... **$19.50**

Only a few Ladies' Oversized Suits, in sizes 44 to 50, made of serge and tricotine, in beautiful styles and shades. Regular selling price, $45.00 to $60.00. Sale price..... **$29.50 and $35.00**

Misses' and Girls' Burberry Spring Coats, made in newest styles, good shades. Regular $12.00 to $15.00. Sale price..... **$7.98 and $9.98**

A large assortment of Ladies' Spring Dresses, made of tricotine and serges. Regular $18.00 to $30.00. Sale price..... **$14.98 and $9.98**

Silk, Crepe de Chine, Charmeuse and Canton Crepe Dresses for ladies and misses, in beautiful styles and shades. Regular prices from $20.00 to $35.00. Sale price..... **$19.50 and $14.98**

A beautiful line of Ladies' Flannel, Serge and Homespun Dresses and Jumpers. Regular $7.50 to $15.00. Sale price..... **$7.98, $4.98 and $3.98**

Just received a new shipment of latest style Wool Serge Pleated Skirts. Regular $10.00. Sale price..... **$4.98**

Ladies' Waists

A large assortment of Ladies' High-Grade Waists, in latest styles and shades, in tricolette, georgette, crepe de chine and silk. Regular from $5.00 to $10.00. Sale price..... **$4.98, $3.98 and $2.98**

Ladies' Silk Waists, well tailored, in three different styles. Regular $3.00. Sale price, **$1.49**

Ladies' House and Street Dresses, made in very newest styles and shades, in print, gingham and cretonne. Regular $2.50 to $4.50. Sale price..... **$1.49**

Corsets

Ladies' D. & A. Guaranteed Corsets. Regular price, $1.75. Sale price..... **98c**

Another line of Ladies' D. & A. Corsets. Regular $2.50. Sale price..... **$1.49**

One line of Ladies' Oversize Corsets, made, from real heavy and good quality material, medium or high bust. Regular $5.00. Sale price..... **$2.98**

Front Laced Goddess Corset and Elastic Girdle. Regular $3.50. Sale price..... **$1.98**

One line of Ladies' Stamped Pink Night Dresses. Regular $1.50. Sale price..... **79c**

Ladies' Silk Camisoles, in different shades. Regular $1.75. Sale price..... **98c**

A large assortment of D. & A. Brassieres. Regular 75c to $1.50. Sale price..... 69c and **49c**

Ladies' Summer Vests, with or without sleeves. Regular 50c. Sale price..... **29c**

Ladies' Cotton and Flannel Night Dresses, in Pink and White. Reg. $1.50 to $2.00 ..... **98c** and **79c**
Sale Price .....

MILLINERY SPECIALS

A large assortment of Ladies' Misses' and Children's newest styles in Hats and Shapes, fortunately purchased at a very low price; and to make a quick turnover we are offering them away down below manufacturer's cost.

Ladies' Hats — Reg. $5.00 to $12.00. Sale Price, from **$1.98 to $5.98**

Misses' and Children's Hats—ranging from ..... **98c** Up

Gloves

A beautiful selection of Ladies' Seasonable Gloves, silk, lisle and chamoisette, in colors of black, grey, white and brown. Regular prices range from $1.00 to $1.50. Sale price ..... **59c 69c and 98c**

Ladies' Hosiery

Ladies' Silk Hose, in different shades. Regular $1.25 ..... **69c**
Sale Price .....

Ladies' Cotton Hose. Regular 35c. Sale price..... **19c**

Ladies' Silk Lisle Hose, in different shades. Regular 75c. Sale price..... **49c**

Children's 2/1 Ribbed Hose. Regular 35c. Sale price..... **19c**

Children's and Misses' Flannelette Drawers. Regular 75c. Sale price..... **29c**

Children's Vests. Regular 45c. Sale price..... **19c**

A large assortment of Mill Ends in Prints and Ginghams, good shades and patterns. These goods were purchased before prices were raised. Regular 35c yard. Sale price..... **25c**

Good Heavy Striped Flannelette, 30 inches wide. Regular 35c. Sale price..... **25c**

A large assortment of Table Oilcloth, in white or colored. Regular 75c. Sale price..... **49c**

Table Linen. Regular $1.25. Sale price..... **69c**

Another line of Table Linen. Regular $2.50. Sale price..... **$1.49**

Men's Wear

One line of Men's Blue Serge Suits. Regular $22.00. Sale price..... **$11.98**

Another line of Men's Tailor-made Indigo Dye All-Wool Serge Suits. Regular $35.00. Sale price..... **$19.50**

A nice selection of Boys' Suits, well made in the latest styles. Regular price range from $7.50 to $18.50. Sale price..... **$5.98, $4.98 and $3.98**

Men's Worsted Pants, tailor-made; also Blue Serge Pants. Regular $7.50. Sale price, **$3.98**

Another line of Men's Working Pants. Regular $3.00. Sale price..... **$1.98**

Men's Heavy-Weight "Big B" and Snagproof Black and Striped Overalls and Smocks. Regular $2.75. Sale price..... **$1.98 and $1.49**

Men's Work and Dress Shirts, made of good dark materials with white stripes, also khaki shades. Regular $1.50. Sale price..... **89c**

Another line of Men's Dress Shirts, good quality and latest patterns. Regular $1.75 to $2.50. Sale price..... **$1.19**

Pure Silk Front Shirts, in good patterns. Regular $3.50. Sale price..... **$1.98**

Men's Flannelette Night Shirts and Pyjamas. Regular $3.00. Sale price..... $1.98 and **$1.69**

Boys' Pure Wool Spring Jerseys, buttoned on shoulder and different shades. Regular $2.00. Sale price..... **98c**

A nice variety of Children's Blue Spring Reefer Coats. Regular $6.50 and $7.50. Sale price..... **$4.98 and $3.98**

BOOTS AND SHOES

A beautiful line of Men's Black and Brown Calfskin Boots. Regular $6.50. Sale price, **$3.98**

Another line of Men's Box Calf Work and Dress Boots. All sizes. Regular $5.00. Sale price..... **$2.98**

Another line of Men's Black and Brown Boots, Goodyear welt, in medium or straight lasts, genuine calfskin. Regular $8.50. Sale price..... **$4.98**

A beautiful line of Men's Black and Brown Oxfords. Regular $7.50 to $9.00. Sale price, per pair..... $4.98 and **$3.98**

One line of Men's Heavy Work Boots, in black and brown. All sizes. Regular $5.50. Sale price..... **$3.49**

One line of Ladies' Strap Shoes. Regular $4.50 value. Sale price..... **$1.98**

Another line of Ladies' Black and Brown Oxford and Strap Shoes, made in kid, calfskin and patent leather. Regular $5.00 to $6.50. Sale price, pair..... $3.98 and **$2.98**

Ladies' and Misses' Calfskin Boots, with round toes and rubber heels, in black and brown. Sizes 3 to 7. Regular $6.50 pair. Sale price..... **$3.98**

Another line of Misses' Oxfords and Strap Shoes, stitched on welts, with round toes, black patent leather and brown calfskin. Regular $4.00 and $4.50. Sale price, pair..... $2.69 and **$2.98**

Misses' High Top Boots, in black and brown, with rubber heel. Splendid school Boot. Regular $4.50. Sale price..... **$2.98**

Girls' Boots, Oxfords and Strap Shoes. Sizes 8 to 10½. Regular $3.00. Sale price, **$1.98**

Boys' School Boots. Sizes 1 to 5. Regular $4.00. Sale price..... **$2.49**

Youths', in sizes 11 to 13. Regular $3.50. Sale price..... **$2.19**

Little Gents', in sizes 8 to 10½. Regular $2.50. Sale price..... **$1.69**

HERE'S YOUR CHANCE TO GET FOOTWEAR FOR YOUR FAMILY AT MANUFACTURER'S COST. DON'T MISS IT.

BOTNICK BROS. TWO STORES 430-432 George St.

COLLEGIATE INSTITUTE RESULTS

Easter Examinations Results Junior Lower School, Form I A.

Myrtle Green	77%
Geraldine Lasher	76
Alice Aspinall	74
May Wilson	73
Isabel Thompson	73
Delbert Gardiner	73
Isabel Fry	72
William Trebilock	71
Mildred Trethewey	70
Helen Rozel	70
Ruby Theobald	69
Alan Found	69
Arthur Robinson	68
Betty Robertson	67
Robert MacDonald	67
Lily Kay	65
Beaulah Neville	63
Freda Allsion	62
Robert French	62
Eva Manley	61
Rellen Hoy	61
Ernest McGee	61
Beauchamp Boucher	60
Gwen Nicholls	54
Adele Robinson	53
Bruce Fraser	53
Harry Doughty	52
Allan Henry	51
Herbert Hodgens	50
Robert Beal	49
Ruth Cruikshank	48
Kenneth Baker	43
Kenneth Brown	35
Ronald Hawley	34
Eileen Wiman	34
James Hall	33

Form IB.

Margaret Hamilton	73%
Mildred Morphet	71
Vernon Beavis	71
Jack Hall	71
Frances Ackerman	70
Dorothy Couper	67
Jean Cameron	67
Harold Smith	67
Evelyn Armstrong	66
Dorothy Hobson	66
Gladys Nicholls	62
Madge Hannah	61
Alice Scott	60
Bernard Butcher	60
Isabel Couper	59
John Morrison	59
Donald Lord	58
Norman Davidson	56
Dorothy Goodwin	55
Robert Dixon	55
Allin Yelland	55
Jean Fraser	53
Elaine Fawcett	52
William Archibald	52
Wilma Cummings	51
Marguerite Mason	51
Jack Kingdon	51
Iris Payne	49
Allan Gray	47
Jane MacDuffee	46
Roy Greene	46
Ablinda White	45
Glenno Garlick	43
Mabel Hughes	35

Form IC.

Mark Swanger	78%
Max Pomeroy	76
Marion Webber	75
Lahring Parsons	71
Christina Pappas	71
Harry Northrop	71
Eleanor Wilgar	66
Doris Wylie	66
Arleigh McKone	66
Hector McLeod	64
Wilford Weese	64
Kathleen Robertson	63
Gordon Pogue	62
Clara Morris	61
Helen Brown	58
Bernard Ashmore	58
Arnold Deyell	58
Doris Donley	57
Greta McCall	56
Bertha Hill	56
David MacGregor	56
Charles Wedlock	54
Kathleen MacKnight	52
James Parsons	51
Melville Starr	50
William Howden	49
Helen MacFarlane	48
Nan Parsons	48
Thurza Allen	45
Isabel Oke	45
Pearson Mowry	45
Keith Braund	44
Stewart Chambers	44
Catherine Whitehouse	39
Bernard Graham	37
Margaret Goheen	37
Vera Foster	33

Form ID.

Jacob Low	91%
Alexander Rogow	85
George Rishor	82
Charles Levine	75
Alexander Baird	73
Clifford Ash	71
Edward Friendship	66
Ronald Taylor	66
Frank Whitehouse	65
Robert Mackey	65
Dick Martyn	65
Joe Watson	64
Howard Gahagen	63
James Gimblett	60
Smyrel Cohen	60
Eric Millar	59
Arnold Spencer	56
Aylmer Moore	56
Donald Cameron	55
Jack Roberts	55
Donald Goodfellow	52
Ansell Taylor	48
Donald Deyell	48
Gordon Sabin	47
Mervin Chambers	41
Bernard Smith	40
Richard Cowan	38
Edwin Morrison	38
Weston Kelly	31
Charles Bradley	28

A girl with no complexion will make up for it.

A Clear, Beautiful Skin

There are millions of tiny openings or pores in the skin and these must be kept open and clean if the beauty of the skin is to be maintained.

Because it cleanses these pores and encourages the healthful action of the skin, Dr. Chase's Ointment is most effective as a skin beautifier. Roughness, redness, pimples and all sorts of skin blemishes disappear by its use, and the skin is left clear, smooth and velvety.

DR. CHASE'S OINTMENT

60 Cents a box, all dealers, or Edmanson, Bates & Co., Ltd., Toronto

SPRING MAID GAY IN RED SHOES

By HEDDA HOYT.

NEW YORK, N. Y., April 26. — (United Press).—Spring costumes have blossomed out on Fifth avenue almost overnight. While a few women are still wearing the winter fur coats, the great majority have stored them away in moth balls within the last two weeks.

The assortment of spring styles is more varied this year than ever before, owing to the innovation of the Egyptian styles and the brilliantly colored shoes. Never before has there been such an array of color on the avenue. A few months back the appearance of a red street shoe would have occasioned a riot, but today the percentage of bright red and green shoes is so great that one no longer pays any attention to them.

In fact, one of the favorite modes of the moment is the black street costume worn with a red hat, red shoes and red handbag. Often gloves also carry out the note of red with stitching or embroidery. Usually light grey or tan stockings are worn with the red slipper.

The blue shoe is also popular and is worn with the blue costume suit. With the Paisley wraps and the brilliantly colored Egyptian coats, both bronze and purple shoes are seen, as well as those of red and green.

Spring Wraps.

The most popular coat of the season is the long straight-lined garment, which crosses in surplice effect in front and ties or buckles on the left hip. At present the majority of these worn on the avenue are of cloth material, plain or embroidered in colored Egyptian motifs, but it is predicted that those made of black Canton crepe and trimmed in monkey fur will be more prevalent as the season progresses. In these straight-lined models fur is used only for the collars and about the hems as the cuffs are left untrimmed.

Another wrap seen on the avenue will probably have many followers before long. It is a three tiered cape of grey Canton crepe with each tier edged with grey squirrel. Since fur is to be used so extensively on wraps this coming season, the grey wrap will perhaps be more summery than the dark fur-trimmed wrap.

Short fur jacquettes of caracol or summer ermine worn with pleated skirts are very popular just now. Beige predominates over other shades.

Spring Pickups.

Paisley handbags beaded in steel beads are noticed often. For utility wear, envelope purses of pressed leather in Egyptian designs and colors are popular.

Small cloche shaped hats have brown or black veils falling just over the eyes. Black turbans draped in Egyptian lines with tabs of ribbon covering the ears are worn by some of the smartly gowned girls who favor Egyptian lines rather than Egyptian colorings.

Jacquette suits of tan camel's hair are popular with the younger girls. They tie with a tan ribbon sash at one side. Often they are accompanied by mannish top-coats of plaid material.

The bandana neckwear is waning in popularity. One seldom sees it on a well dressed person lately.

Skirts are neither long or short, being about eight inches from the ground.

Beige fox neckpieces are worn with the tailored suit.

A REMEDY OF MERIT

If you are troubled with any of the folowing complaints, viz: Rheumatism, Constipation, Eczema, Stomach, Kidney, Liver and Nervous Troubles, try DR. HENDERSON'S HERB TABLETS, and watch the results. They are compounded to act on the different organs, consequently, cover a large range of diseases. They are recommended and endorsed by Trained Nurses, Ministers and hosts of others who have proved their great curative qualities, during the sixteen years they have been on the market. Prices 25c, 50c and $1.00 a box at Warne's Drug Store, Peterborough, Ont. or The Henderson Herb Co. Toronto, Ont.

YOUNG'S POINT

YOUNG'S POINT, April 27—Mrs. A. Dugan, Sr., visited her daughter, Mrs. Stone of Burleigh on Sunday.

Miss Bridget Walsh was in Peterboro on Monday.

Mr. and Mrs. F. Bell of Warsaw visited the latter's father, Mr. B. Heard on Sunday.

Mr. Jack Douglas of Warsaw visited Mr. and Mrs. Wm. Douglas on Sunday.

Mr. and Mrs. A. Wilson visited in Douro on Sunday, the guest of Mr. and Mrs. George Wilson.

Mr. and Mrs. Ed. Young visited in Peterboro on Monday.

Mr. and Mrs. Joseph Watson and granddaughter, little Miss Jean Blewett of Lakefield, visited Mr. and Mrs. A. Wilson on Tuesday.

Mr. Wheeler Windsor of Burleigh was in the village on Monday.

Miss Lucy Heard of Peterboro visited her father on Sunday.

Mr. Hart of Lakefield was in the village on Tuesday.

A FEW KIND WORDS FOR MOVIE ACTRESSES

LONDON (By mail to the United Press)—"Bobbed hair, bobbed brains and that look of innocence that is only seen on the face of a thoroughly abandoned woman," is St. John Ervine's description of the average movie actress.

By way of squaring things, he declared that "the majority of scenarios are written by half-educated persons, for half-witted persons"

Ervine was debating the worth of the movie before the Stoll Picture Theater Club.

Charles Lapworth of Goldwyn's replied by recalling to his hearers the antics of Chaplin, Fairbank's agility and Tom Mix's horsemanship.

Ervine's contentions were voted down by a huge majority.

Our language tickles us. After a young lady strings you you are unstrung.

CAMPBELLFORD AND DISTRICT

Town Is Looking For a Lower Fire Insurance Rate — Woodmen Elect Officers.

CAMPBELLFORD, April 27.—Some time ago Town Clerk McGregor, acting on instructions from the Council, wrote the Underwriters' Association asking for a special inspection of Campbellford's fire protection. It was the general opinion that the town was entitled to a reduction in insurance rates, as a result of the purchase of the new motor truck one year ago and the unusually low percentage of loss by fire in the municipality.

The inspection asked for was made yesterday. All announced L. B. Walker, inspector for the Underwriters' Association dropped into town and immediately on his arrival got down to business. Accompanied by some of the town officials he turned in an alarm from market square.

The brigade headed by Chief Davidson made a quick response. In 58 seconds after the first stroke of the bell the motor truck was at the corner of Front and Bridge streets. In four minutes by the inspector's watch from the time the alarm was sent in the brigade had reached market square, laid 250 feet of hose and the water was turned on.

The inspector made a thorough test of the apparatus. Four lines of hose, 500 each, two to each hydrant were laid on Front street and it was found that the pressure was sufficient to throw the water over the top of the highest building on the neighborhood. The pressure at the fire hall at this time was 135 pounds.

Inspector Walker also made a minute examination of the apparatus in the fire hall which is under the charge of Engineer E. E. Plumrier. Apparently he found everything satisfactory, at least he had no suggestion to make of improvement. His report of his visit will be sent to the Underwriters' and a copy is expected here, the arrival of the document being a matter of interest to every tax payer who carries insurance on his property.

Woodmen Elect Officers

Deputy Council A. A. Haskell of Peterborough, organizer for the Woodmen of the World, was in town yesterday on official business. On the previous evening he attended a meeting of Maple Leaf Camp, No. 161, the Campbellford branch of the order, when the annual election was held as follows:

C. C.—L. J. Stover.
Advisory Lieut.—N. Lloyd.
Clerk—W. J. Abernethy.
Banker—Charles Ackerman.
Escort— R. Pettifer.
Watchman—C. G. McComb.
Sentry—H. E. Bowen.
Physician—Dr. E. F. Richardson

The Maple Leaf Camp Deputy Council Haskell says, is carrying on a good work in Campbellford.

J. R. Wilkinson, caretaker of the bowling green has the grounds in excellent shape and play will soon begin.

Spring dresses are straight even though cut by designing creaturer.

SMOKE
OLD CHUM
TOBACCO

GRAFTON & CO., LTD.

Hundreds of Genuine Surprises in Extraordinary Bargains, Especially in Men's and Boys' Suits---Selling the

W. E. Sanford Co., Stock

OF HAMILTON, AT

BANKRUPT SALE

A Fresh Consignment from Headquarters, just received at Grafton's, with instructions to push them out at the Biggest Bargain Prices ever seen in Peterboro. Sale goes on with unabated enthusiasm, this latest shipment is an added incentive to Quick Buying

Men's Spring Suits

Not in years have you seen reliable Men's Suits at such sensational prices —new styles, new patterns, new materials and prices below manufacturer's cost—a revelation in value-giving. Complete range of sizes.

Reg. values, $24.00. SALE PRICE, $14.98
Reg. values, $28.00. SALE PRICE, $16.75
Reg. values, $30.00. SALE PRICE, $19.75
Reg. values, $32.50. SALE PRICE, $22.50
Reg. values, $35.00. SALE PRICE, $28.50

Boys' Reefers

Suitable for both boys and girls. Made in the double-breasted style, with brass buttons and emblem on sleeve.

Reg. values, $6.50. SALE PRICE..... $3.98
Reg. values, $7.50. SALE PRICE..... $4.98
Reg. values, $8.50. SALE PRICE..... $5.98
Reg. values, $12.00. SALE PRICE..... $7.48

Kiddies' Suits

Smart little Suits of good quality tweeds and serges. All new spring models for kiddies 2½ to 6 years.

Reg. values, $5.00. SALE PRICE..... $2.98
Reg. values, $6.50. SALE PRICE..... $3.98
Reg. values, $8.00. SALE PRICE..... $4.98
Reg. values, $10.00. SALE PRICE..... $5.98
Reg. values, $12.00. SALE PRICE..... $7.98

Men's Trousers

Extraordinary values in well-made tweeds and fancy worsteds at prices less than manufacturer's cost.

Reg. values, $3.50. SALE PRICE..... $1.98
Reg. values, $4.50. SALE PRICE..... $2.98
Reg. values, $6.50. SALE PRICE..... $3.98
Reg. values, $7.50. SALE PRICE..... $4.98

Boys' Bloomers

Two thousand pairs of strongly made Tweed and Serge Bloomers. A great variety of patterns at half the usual price.

Reg. values, $2.00. SALE PRICE..... 98c
Reg. values, $2.50. SALE PRICE..... $1.48
Reg. values, $2.75. SALE PRICE..... $1.68
Reg. values, $3.00. SALE PRICE..... $1.98

Boys' Spring Suits

Splendid brand new stock of finely tailored clothing, in smart spring models of good serviceable woollens, for boys 9 to 16 years.

Reg. values, $8.00. SALE PRICE..... $4.98
Reg. values, $10.00. SALE PRICE..... $5.98
Reg. values, $12.00. SALE PRICE..... $6.98
Reg. values, $14.00. SALE PRICE..... $7.98
Reg. values, $16.00. SALE PRICE..... $8.98
Reg. values, $18.00. SALE PRICE..... $9.98
Reg. values, $20.00. SALE PRICE, $10.98

GRAFTON & Co. LIMITED

SELLING DIRECT TO THE CONSUMER

Owning and Operating Stores in London, Hamilton, Woodstock, Brantford, Dundas, Peterborough and Owen Sound.
Warehouse and Head Office: Dundas and Hamilton.

The Double Store, George Street, Peterboro

Mr. Burnham on the Election

Mr Burnham fklb

It seems that a number of well-known Conservatives of West Peterborough have consented to allow their names to go before the convention on May 16. There evidently will be no lack of timber on that occasion. Mr. J. H. Burnham, ex-M.P., was asked if he had consented to let his name go before the convention as rumor had connected him with it. Mr. Burnham smiled and remarked that it was customary for a number to be nominated, most of whom would retire if there was a nominee who would stand, but that the number of names already spoken of showed that there would be a candidate forthcoming.

"Would you mind saying, Mr. Burnham, what would be your platform if you did find yourself the candidate?"

"Regarding the O.T.A., I may say that as it is the law and the will of the people it must be observed and enforced loyally and faithfully until the will of the people changes it. But prohibitionists have been grossly and wickedly deceived by Mr. Drury. There is a clause in the act which, as I have pointed out, allows of the sale a consumption of alcoholic liquo made from grapes grown in Onto This wine is highly intoxicatin It is a fine wine, and there is enormous consumption of it. As consequence Drury gets the vote of the grape growers west of Toro, for they all grow grapes up re. So that Drury gets the supt of both sides, of those who th they have prohibition and of ose who know we haven't it. illions of bottles of this wine of y high alcoholic content is sold and consumed at 75 cents a bot delivered, and one bottle make our men dead drunk for twelve urs. Meanwhile the prohibitionists heers for Drury and prohibition. me time ago I called attention to is scandalous deception and Reuben Spence & Co. interviewed Dr — put up a bluff about it I old say— but Drury promised nothing and nothing has been done. . Spence knows that prohibitionists have been sold out by Drury for grape growers' support. This and I would have remedied.

"If the wof the people is for prohibition y shall have it, for the will of people must rule."

Will Sell Quebec Power in Ontario.

MONTREAL, April 27.—(Canadian Press).—In connection with the leasing yesterday of the water powers on the Des Quinze River to the Fasken interests of Ontario, it is learned, say the Montreal Gazette, that these interests intend to use the power thus developed practically all in the province of Ontario. There will be in addition to the rental of 80,100 per ann a royalty of $1 per horsepower eveloped, less fifty cents if this ower is used in the province of ebec.

Since it ined to develop 60,000 horse powe is will mean a total yearly sum he provincial government of $100, if all the power goes into Ario. The amount of the royalty ay be revised after each period ten years from May 1, 1927.

Advertise the Examiner

MID-SEASON
Display of Milnery
MISS J. HORSFIELD
435 George St. (Upstairs) Bne 1021w

Bernhardt's Treasures Of Art Will Be Sold

PARIS, April 27.—(Canadian Press). — Sarah Bernhardt's books, pictures and furniture, many of them given her by notables, are soon to be sold at public auction. She had gathered many art works in her remarkably furnished home and her library was particularly attractive. It contains a number of beautifully bound works, some with autograph dedications by Dumas Fils, Sardou, Rostand and others in whose plays she starred.

CARPENTERS' UNION AGREES ON WAGES

Will Demand 75c. an Hour, Lowest Rate Paid in the Province.

At a special meeting of the Carpenters' Union held last evening the report of the committee on the wage agreement was accepted, 50 per cent. of the contractors having signed the agreement for the coming year. The members went unanimously on record in the form of a resolution, that none of the members would work for any contractor who has not signed the agreement. The wage rate is the lowest wage paid to carpenters in the province, 75 cents an hour. The men feel that the agreement asked is very reasonable, and it stipulates that the contractors shall employ only members of the Carpenters Union, as the agreement is not made for men who do not belong to the Union, and is a similar attitude to that taken by the Contractors' Association.

The majority of the carpenters have left Peterboro within the last six months and should the contractors refuse to sign the agreement, those of the contractors who are still here say that there will be very few left at the end of the next six months, as arrangements are already being made by many to move to other localities where the wages are considerably higher than in Peterboro.

The highest wage rate in the province for the carpenters is said to be $1 an hour, while the average would fall between 85 and 90 cents, according to a statement made last evening by Pat Green, general representative of the United B. otherhood of Carpenters and Joiners of America.

EXTREME PENALTY PAID FOR POSSESSING ARMS

DUBLIN April 27. Canadian Press. —Patrick Maloney sentenced to death for possessing arms, was yesterday executed.

G. J. Jopling & Sons, Ltd.

2,000 LBS. OF CHOICE

Choice Roast Beef

'JOPLING'S QUALITY'

AT

15c lb.

Watch our Windows Saturday and get your Roast while the supply lasts

Two Stores 340 GEORGE 461 GEORGE

Or Phone 275, 255 or 254 and we will be pleased to choose for you.

WHY PURCHASE A BICYCLE BEFORE SEEING THEM ALL?

SIMPSON, COPPING & CO.
AGENTS, C.C.M. "PERFECT"
PHONE 574-w - 460 GEORGE ST.

REFLECTIONS

(By Jeannette.)

Reflections after reading some recent news despatches:

(Prayer of the German burgomaster held as hostage by the French).

The Burgomaster:
"O Lord, remember thy servant,
And forget not the French,
Let not my people harass them
In any wise Or do ought to offend them.
O Lord, keep their tempers cool.
Thou knowest that last week I
Prayed in different fashion and asked
That their schemes be defeated. But now,
O Lord, my heart has changed. I pray
Thee to give them smooth ways—at least
Until I have escaped from their hands.
Anger them not."

("The speed game in typewriting has not yet received the attention it merits," is the lament of Canada's speed champion, Fred Jarrett, who recommends a rate of 100 words per minute.)

The typewriter:
"What does the man mean?
The world is going mad
On this speed game.
Look at this girl
Trying to get a hundred words a minute
Out of me. Her face is red
And her nerves will soon be in pieces.
She hasn't had time to chew her gum or
Even to smile an ymore.
There! There's another spring gone in my insides
And the thermometer registers eighty in the shade.
Phew! If I could talk, I would tell
That man something that would 'jar' him."

("Owing to the long winter, the muskrat trapping season this year has been a failure.")

Father Muskrat:
"Hurray! The season ends to-night,
And we're safe for another year.
Let them swear all they please,
They've got to take those traps in.
I only had one casualty in my family this year.
Jerry, my youngest, went out the other night and got caught.
They say miladi will have to pay more next year for her 'sealskin' coat,
But we should worry, as long as our skins are safe,
Now we'll have a fine, long, lively summer
Instead of being strung up in some smelly furriers' shop.
Hurray for that lovely icy winter!"

("In future ,eggs will be sold only by standard legal grade.")

The Little Brown Hen:
"Do you know why they are feeding us up so high?
I just found out. They want better eggs
You know the sort they mark
"Eggs for invalids" in the shops, and sell for a dollar a dozen.
Of course someone has to pay for these new-fangled ideas.
But they say it's usually what they call
The ultimate consumer. Anyway,
That big creature next door won't
Have a chance to crow over me any more.
I heard the farmer say the other day
That her eggs were big but not just the
Best. Quite different to any neat little ones
She cackles a lot, but, as they say,
You "have to have the goods!"

Hundred Barrels of Beer Seized.

SASKATOON, Sask., April 27.—(Canadian Press). — One hundred and twenty-three barrels of beer were seized by "dry" officers in two raids here yesterday. At the Canadian National freight sheds officials grabbed eighty-seven barrels, and at a creamery warehouse they secured 36 barrels. A report from Melfort yesterday stated the town constable at that point had seized 21 barrels.

Go-Getters

King Solomon

King Solomon was very wise;
Said he, "I never should
Keep all these wives without the ads;
You see, I found I could
Sell their old clothes and buy them news—
The plan is very good.

DO IT ELECTRICALLY

—We carry a Full Line of HOTPOINT APPLIANCES, and if you are considering purchasing an Iron, Toaster, or Range, it will more than repay you to let us show you why HOTPOINT Products are Superior.

SATURDAY SPECIAL

All Glassware and Shades Reduced

Cowain Electrical Co.

'PHONE 806 - - 186 CHARLOTTE STREET

Mother

The most wonderful Picture in the world. Have you a good Picture of Mother? Has she a good Picture of you?

Remember Mother on Mother's Day, Sunday, May 13th.

The Roy Studio 140½ Hunter Street

"THE PHOTOGRAPHER IN YOUR TOWN"

Double Value of German Mark

(By JUL H. WEST, Stuttgart)

The double value of the German mark—and of other weak currencies—exercises a most destructive influence on the political economy of the countries with sound currency, under which everybody suffers. Hence, it is a matter of general concern to state what circumstances cause this double value and how it is possible that in two adjacent territories the same currency can, for years running, have two entirely different standards of value. If one considers the present day rapid changes in the money and goods market one might suppose that such differences, if they arise, must be adjusted automatically within a few days or weeks. But apparently this is not the case;—anyhow, we see for instance that the domestic value of the German mark has now for years been continually 3 to 5 times higher than its foreign value.

If, however, we examine the existing conditions more closely, we see that such an adjustment takes actually place, however, not in the course of a few days or weeks, but in the course of about 3 to 5 months; but in the meantime the foreign value of the mark has continued to sink, and in this way the difference between the domestic and the foreign value maintains itself.

For clearer understanding let us illustrate the existing conditions by a simple example: I had luncheon at the "Elsasser Taverne" at Stuttgart and finished by taking a cup of good coffee, for which, at that time, I paid 90 marks; I then went to the bank, bought Suisse money—100 frs for 180,000 marks—and then I took the afternoon express for Zurich. There I paid, the following day at the "Waadtlander Weinstube", for a cup of equally good coffee, 60 cents—for me equal to 1080 German paper-marks, that is twelve times the price I had paid the previous day at Stuttgart.

How can we account for this? Both Switzerland and Germany buy their coffee from the same tropical countries and, no doubt, pay the same prices. How, then, is it possible that the German hotel-keeper supplies a cup of equally good coffee at about 1-12 of the price which the Suisse hotel-keeper charges?

Now this is not only possible, but even quite natural; it is based on two facts:

1. That the rate of exchange of the German mark keeps falling.

2. That the German producers and merchants are legally bound (or up to the present time were legally bound) to base their selling prices on the cost-price—leaving out of consideration the fact that in the period between buying and selling the value of money has depreciated by about 2-3 or 3-4 or even more.

Let us reckon 8 grammes of raw coffee for one cup, and let us suppose that the import price for 1 lb. of coffee amounted at the time to 3 gold marks—3.75 Suisse frs,—that is 4.8 gold pfennigs or 6 Suisse cents for 8 grammes. We must now reduce these two amounts to paper-marks. For the 6 Suisse cents I paid the day before 108 paper-marks, whereas the 4.8 gold pfennigs were paid by the German importer already months ago, at the time when the coffee was imported. The exchange value of the paper mark may at that time have been 1-200 of a gold mark. At this rate, 4.8 gold pfennigs are equal to 9.60 paper marks. From this we see that the import price of raw coffee put on the cup of coffee I drank at Stuttgart a charge of only 9.60 paper marks and on the cup I drank at Zurich a charge of 108 paper marks, i. e., 11 times the Stuttgart amount.

Similarly, all other expenses which are charged by the wholesale dealer, the retailer and the hotel-keeper on my cup of coffee, until it finally stands before me, must be calculated on the same principle.

This illustrates clearly that the double value of the paper mark is caused by the stocks on hand, which, according to law, had up to now to be sold at prices calculated from the buying prices, regardless of the depreciation of the paper mark in the period which has elapsed between the buying and the selling. These legal restrictions which are now being altered or rather modified; together with continual fall of the mark, have kept the German home market prices on a much lower level than the corresponding prices in the countries with a high rate of exchange.

Apart from the two chief causes of the double value of the German mark mentioned already, there are some minor factors also delaying the fall of its domestic value to the level of the foreign value. We only mention two of them: House rents are kept down by legal regulations—in December last, for instance, prices of victuals had reached, on an average, 807 times their pre-war amount, whereas house rents had only become 16 times higher. We further mention rates of traffic: freights, fares, postages, etc., which, up to quite recently, rose much too slowly in comparison with the prices of victuals and other necessities of daily life.

In the following we make an attempt to give a short outline of the development of prices: Supposing three months to elapse from the day the foreign goods are imported into Germany up to the day of their consumption. This means that the retail selling prices in January are based on the import prices and the value of the mark of October last. As soon as the goods imported in October have been consumed, those imported in November are placed on the market at higher mark prices, because the foreign value of the mark has dropped in the interval between October and November. In consequence of this increase in the prices of imported goods, workmen and employees are soon obliged to demand higher wages and salaries. After negotiations of some days or weeks these are granted, causing the cost of production and the prices of inland goods to rise, which, after further negotiations, leads to another rise in wages and salaries, thus causing the prices of inland goods to rise again, and so on. This process takes about 3-5 months, and for such a space of time the sinking of the domestic value of the paper mark remains behind the sinking of its foreign value, these curves indicating the sinking of the two values (domestic and foreign) clearly show.

An interesting illustration of the conditions just described is to be found in the following fact: The well known chocolate manufacturer, Suchard, has a chocolate factory in the neighborhood of Neuchatel (Suisse) and a German factory at Lorrach in Baden. Both factories are supplied with the same sorts of raw cocoa at the same prices; The methods of manufacture, the goods manufactured and the methods of calculation are the same in both factories yet the price of the Suisse chocolate has for months past been 3-5 times higher than the price of the same kind of chocolate made in the German factory.

We have now to consider the question: Why does the foreign value of the mark continue to fall? The chief cause is that the German balance of trade and, still more so, the balance of payment have during and after the war, been passive. From August 1st, 1914, until December 31st, 1922, the German import has greatly exceeded the export—by about 22 milliards of gold marks, in payment of which Germany has handed frs more than 200 milliards of paper marks over to foreign countries. Consequently, the foreign markets have been flooded with paper mark values: notes, bills and stocks, and for this reason German bank notes have lost abroad their character as a means of payment, they have become a mere trading article and more than that, a typical speculation article. Thus the price of the paper mark is bound to keep falling, as, on account of the steadily growing quantity, the supply far exceeds the demand. Another point has to be taken into consideration: Paper money has no intrinsic value, its value is determined by the value of the goods one can buy in exchange. Before the war, the owner of a 100 mark note had the right and the possibility of demand from the Reichsbank at any time a certain fixed quantity of gold in exchange for the note, and this determined the value of the 100 mark note. To-day, such a right exists no longer and thus the German mark has lost its firm basis. Now, what can the foreigner, who has German bank notes in his safe, buy for them: He cannot acquire German export articles, for the German exporters demand payment of their goods in foreign currency. He can himself go to Germany and buy goods, or use his money by living there But this way of using German paper money is not of great importance. Further, he can invest his paper money in real estate, houses, fields, forests or industrial concerns, etc., in Germany, or he can buy German stocks, shares, securities, etc. But as the proceeds of all similar investments have only the value of paper marks, such investments are not very tempting—especially if we take into consideration that the paper mark, as far as we can see, must continue to fall.

This clearly shows how much the value of the German paper mark is forced down on foreign markets by the circumstance that the German exporters demand foreign bills for their exports, and from this point of view it would seem more advantageous to the German mark if the German government would demand from exporters to sell abroad chiefly in German currency. But for other reasons this is out of the question: for Germany must have foreign bills, not only in order to pay for her imports, but also for reparation payments. On account of these two factors the German government is on the contrary bound to demand from exporters to sell abroad against foreign bills only.

Germany can, by its own strength, get out of this dilemma only if the German import would be restricted and the German export increased to such an extent that the export exceeds the impact by at least 1 milliard of gold marks a year. The possibility to attain this must be doubted. Since the war, the German import has, on a yearly average, exceeded the export by 2.7 milliards of gold marks. At the present time the German import amounts to 60%, the export to 30% of the corresponding figures in 1913. The considerable falling off of the export is chiefly caused by the circumstance that two millions of the best German workers were killed in the war, that the efficiency of many others has been reduced by injuries and disease, by the hunger blockade, and by the many years alienation from professional work. Further, the German industry is greatly hampered by the deliveries of coal to the Entente. These causes can only be removed very slowly, and for this reason the prospects for a speedy increase of the German export are but small, especially since the occupation of the Ruhr district.

* * *

Similar conditions apply to other weak currencies. Like the German mark nearly all of them have a double value: a domestic value and a much lower foreign one. This double value is very harmful to countries with sound currencies, for it renders it most difficult to countries with weak currency to buy goods from those with sound currency. Through the double value of the weak currencies the countries with sound currency are deprived of customers—and this is the chief reason for the present vast amount of unemployment in the countries with sound currencies.

Milburn's Laxa-Liver Pills The Great Liver Regulators

The duty of the liver is to prepare and secret bile and serve as a filter to the blood, cleansing it of all impurities and poisons.

Therefore when the liver is inactive and failing to secrete bile in sufficient quantity constipation and other liver troubles soon follow.

Mrs. H. D. Hutchinson, Peterborough, Ont., writes:—"I have been using your Milburn's Laxa-Liver Pills and they have done me a lot of good.

My liver bothered me a great deal; I was drowsy and tired all the time and didn't feel like doing anything, let alone my housework, I tried everything, but your Pills seemed to do the work for bet.. than anything I had ever taken."

Price 25c a vial at all dealers or mailed direct on receipt of price by The T. Milburn Co., Limited, Toronto, Ont.

New System of Tax Suggested.

OTTAWA, April 27.—(Canadian Press).—The Minister of Finance, Hon. W. S. Fielding, has received a letter from the North Bay Board of Trade in which it is recommended that the sales tax be abolished and that in its place, a special excise tax be levied, which would include the present sales tax, check tax and receipt tax, the new tax to be collected at the customs offices on importations by all excepting by licensed manufacturers and on the sales of the manufacturers, excepting sales made to licensed manufacturers.

SIX PRISONERS SHOT IN ATTEMPT TO ESCAPE

ST. LOUIS, April 27.—(Canadian Press)—Six prisoners were shot and several others beaten severely when guards frustrated wholesale escape at city workhouse here early to-day.

BAL-SA-ME-A for Spring Coughs

BEWARE of that Spring cough. Take Balsamea. It kills the most persistent cough quickly. Cuts the phlegm and clears the lungs. Free from harmful drugs. Will not injure the most delicate stomach. Valuable as a tonic—stimulates the whole system.

Sold by all Druggists
Balsamea Products, Limited
36 Wellington St. E., Toronto

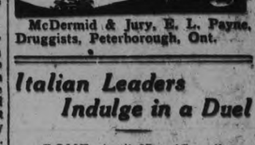

McDermid & Jury, E. L. Payne, Druggists, Peterborough, Ont.

Italian Leaders Indulge in a Duel

ROME, April 27.—(Canadian Press. — A duel with cavalry sabres was fought yesterday by Deputy Giunta, Secretary-General of the Grand Fascista Council, and Captain Forni, one of the military leaders of the Fascisti, resulting in the latter being so badly slashed that the attending doctors refused to permit the affair of honor to continue beyond the second round. The opponents refused to be reconciled, reserving the right to continue their quarrel the nature of which was not made public.

DAY'S WORK NOW A PLEASURE SHE SAYS

Mrs. Miller suffered severely from pains in heart and back—found wonderful relief in Dreco, the famous system builder.

For years Mrs. Adeline Miller of 173 Catherine St. North, Hamilton, Ont., suffered these common but distressing ailments brought about by a run down condition of the digestive organs. Her stomach, liver, kidneys and bowels simply would not function properly, with the result that indigestion, gastritis, heartburn, pains in the back and biliousness made life a misery for her. Read how two bottles of Dreco restored her whole system by toning and regulating these important organs.

"For years I had stomach, kidney and liver trouble. Everything I ate would cause me to belch and bloat and often had pains around my heart and in my back so bad I could hardly stoop over. My liver was sluggish, causing dizzy spells and spots floating before my eyes. All these troubles stopped when I started taking Dreco. My bowels are regular, I have a good appetite and I sleep all the night through without getting up. I feel much stronger and my day's work is now a pleasure. I am glad I heard about Dreco as it has done a world of good for me."

Mrs. Miller found relief in Dreco. Profit by her experience. Let Dreco, the famous health builder, put you on your feet. Only Nature's own roots, herbs ,barks and leaves are used in Dreco. It contains no mercury, potash or habit forming drugs.

Dreco is being specially introduced in Peterboro by Bond's Drug Store. It is also sold in Lakefield by E. H. Northey, and by a good druggist everywhere.

MAN IS FORCED TO COURT HIS OWN WIFE

By ROY GIBBONS

CHICAGO, April 27—Facing John H. Dudley here is the most unusual problem of courting that ever confronted a lovelorn swain.

For it's up to Dudley to woo and to win his own legally wedded wife.

That sentence has been imposed on him by a Chicago court.

If Dudley's wooing wins — then wife, home and happiness will be his.

And if it fails—Mrs. Dudley will be allowed unrestrained to live at the home of her parents while Dudley in loneliness fries his own breakfast bacon and longs for the life that might have been.

How It Started

A few days ago Dudley and Helen Peterson, 18, felt the lure of spring, went to Crown Point, Indiana's Gretna Green, and were married.

But within a week married life irked the youthful bride. And Dudley found himself alone in his little flat.

Straightway hastened Dudley into court. Helen's parents, he declared, were holding the bride incommunicado against her will. And the husband demanded a writ of habeas corpus.

Came into court the bride and her parents, Mr. and Mrs. David Peterson, accompanied by the sheriff.

"I don't love John as a wife should," the bride testified. "I hadn't intended marrying him at all. But it was a nice day as I was passing his house on my w.. to work, so I thought I'd just step in and say hello.

"And he said: 'Let's get married!' It was such a nice day. I didn't feel much like going to work. So we went to Crown Point. I left him of my own free will a week later.

Then Helen's mother broke in.

"The marriage was not the act of God," she interpolated. "Helen will get rid of her husband as quietly as possible, and go away as a missionary.

"Case dismissed" announced Judge Sabath. "I don't believe this girl is being held against her will. So I'm not going to issue any writ." And then—

"John, it is spring and love is in the air. Start courting your wife all over. You may send her flowers and candy and take her to the theatre.

"Be gentle. Try the romance of Shakespeare. Caveman tactics will not do. Consider yourself a lover and not a husband. I give you one month in which to pay your court.

"Then come back here, both of you. Let me know then how you feel about the situation.

And now Dudley's playing Romeo.

MRS. HELEN DUDLEY — JOHN H. DUDLEY

MUSIC GAINS HEALTH, WEALTH AND HAPPINESS

By Maurice Henle

CLEVELAND, April 27.—With music—

You can tap the vast resources of your subconscious self.

You can soothe your pains.

You can treble your appreciation of life.

You can almost control your destiny.

So says C. C. Birchard, music publisher of Boston, who spoke to the music supervisors' national conference here.

"Consider the case of Dr. Emile Coue,' Birchard told me. "I believe he rather lost out with the American public. Why?

"His theory is sound basically. He says there is a point midway between our conscious self and our subsconscious self, and that just before we fall asleep we pass through that stage, which is the closest we can reach to our subsconscious self.

"But he didn't explain how we may reach that state. Some think he doesn't know. I believe he must But he didn't explain to us.

Music Does It

"Now we come to music. Go to a concert, an opera. Listen. Allow yourself to be carried away with the music. Live it. Breathe the spirit of it. If you do this you will find yourself in a deep state of consciousness.

"You will feel almost—as if you are leaving your body. But don't allow yourself to go to sleep. Tell your conscious mind, "I will not go to sleep.'

"But you will be close to your subconscious mind, that strange thing that is nine-tenths of us. Reach that stage and you can talk to your subconscious self.

"You can determine to do such-and- such a thing, and you will be filled with the tremendous power of your body to accomplish it."

Possible Without Music

"But," I asked, "can a person reach this state of mind without music?"

"Of course. But not so easily. Music transports you there by its very nature.'

He told of a friend complaining of a sore shoulder. They met in a hotel lobby.

"I took him over to where an orchestra was playing—for it doesn't make any difference what kind of music it is, it could even be a march and told him to allow himself to be carried away with the music.

"Then when he had done that I had him repeat in tune with the rhythm of the music: 'Health, peace, tranquility.' The pain left him.

"It all resolves itself into the law of vibrations. Everything centers around vibrations. And the vibrations of music act on the muscular system of man."

Traffic Normal in Flood District.

WINNIPEG, April 27.—(Canadian Press).—Railway traffic throughout Manitoba was practically restored to normal yesterday, railway officials announced.

On the Canadian Pacific Railway lines, all road beds have been repaired, Charles Murphy, general manager Western lines, stated on his return yesterday from an inspection trip.

With the exception of a few minor washouts on four branch lines, Canadian National officials report traffic almost normal.

Ford Official Gave Statistics of Company.

OTTAWA, April 27. — (Canadian Press).—W. R. Campbell, Chief Executive officer of the Ford Motor Company of Canada, Limited, stated before the House Committee on Agricultural Conditions yesterday that during its thirteen years' operations in Canada, his company had paid total wages amounting to $43,000,000, taxes amounting to $15,000,000, and Customs duties totalling $14,000,000. While the cost of all commodities had increased in Canada by 69 per cent. since 1914, the price of his company's product had been decreased by 31 per cent.

ARE WOMEN OVERWORKED

Yes, hundreds of thousands of them are. This applies to the housewife and mother who struggles on a small income to make both ends meet by doing all the washing, ironing, cooking, making and mending for a large family. There are others who not only support themselves working in factories, shops, stores and offices, but often have an invalid father or mother to support, therefore do housework beside. These are the women who break down early and are afflicted with various forms of female weakness. Ninety-eight out of every 100 women who have tried Lydia E. Pinkham's Vegetable Compound have proved that it is a successful remedy for woman's ills. For nearly fifty years it has been restoring women to health, and it will pay every ailing woman to try it.

LAND OFFICE OPENED.

QUEBEC, April 27. — (Canadian Press).—The record office in Ville Marie, Temiscamingue, has now been opened in accordance with special provisions made recently to meet the requirements as a result of the gold rush. The office will be in charge of J. A. Simard, at present agent of the mines department in that section of the province.

30% TO 50% OFF
—ON—
FURNITURE and BEDDING

$8.50 Iron Bed. Sale price..... $4.49
$10.00 Pure Felt Mattress..... $5.98
$35.00 Brass Bed. Sale price..... $19.98
Mahogany and Walnut Beds, up from..... $12.00
$25.00 Kapok Mattresses..... $16.50
Iron Springs, up from..... $3.98

On everything in Furniture—Bedroom Sets, Diningroom Sets, Odd Pieces, etc.—you save from 20 to 50 per cent.

M. FINE
427 GEORGE STREET
A Few Doors North of The Examiner

I am a Canadian

Made in Canada by Canadian workers for Canadian homes.

I spring from a family responsible for every important match improvement in the last quarter of a century;—the non-poisonous match, the non-glowing match, the match which rats won't gnaw, the safe, sane, certain match.

And they proclaim me as their greatest achievement.

What stronger qualifications could you wish?

Demand me.
Try me and prove me.

Well worth 15¢ a box

Also Pocket Size, 2 for 5c.

MAPLE LEAF MATCHES
Different and better
THE CANADIAN MATCH CO LIMITED, MONTREAL

QUIZ CORNER

EARLY IRON MINING.

Q—When was iron mining started in Canada?

A—Iron mining in Canada was started at Three Rivers in 1667. In 1733 the first Canadian forge was set up and in 17.. La Compagnie des Forge was started receiving a permit to work the mine.

BISHOP LAVAL.

Q—Who was Bhop Laval?

A—On April 5, 63, Bishop Laval secured a royal grant in France to found the "Grand Seminaire de Quebec"; following it with the "Petit Seminaire". Laval's work for higher education puts him among the makers of Cada. He also preached prohibition, winning his point as far as the Indian were concerned. In 166.. two white men were shot and one flogged for selling brandy to the red men. University in Quebec and Montreal is a monument to it, founder.

THE BATTLE OF YPRES.

Q—When was the Battle of Ypres fought?

A—On April 23, 1915 the Canadian troops met the German gas attack after twenty four hours of gun fire to which the British could not reply. As the Germans pressed forward, sure of victory, the Canadian line though pitifully thin held and Calais, and England, and the Cause was saved.

FORTY-TWO MEN RESCUED.

MARSHFIELD, Oregon, April 27. —(Canadian Press).—Forty-two men off the steamer Brush, that went ashore Wednesday night near the entrance to Coo's Bay, were being taken to North Bend late yesterday by the coastguard in the tug Oregon, and in several lifeboats. All on board the Brush were saved. The vessel will be a total wreck.

Barie's Store News
EXCLUSIVE LADIES' WEAR SHOP

What's New and Smart in Sports attire, trig, informal Garments, not confined to a same, but elected to a vogue.

The sportive mood in dress has spread to travelling, country and knockabout wear in town. Numerous garments are here for your inspection, including

SPORTS COATS, DRESSES, SUITS, SKIRTS, SWEATERS

COATS

Burberry type Coats in spring weights of the familiar fleecy coatings, self tones and heather effects; also smooth tweeds, often with an overcheck. Colors include tans, blues, beige, green and pewter. Belts are lowered to the hipline, the old double-breasted fronts are revived and there is a choice between raglan and set-in sleeves. Sizes range from 16 to 44. Priced from ..... **$20 to $45**

NINE ONLY SELECTED from our regular stock, in assorted colors, styles and sizes. Special for Saturday only. Price **$15.00**

New Sports Suits

In lovely colorful homespuns, plain and with white overcheek, misty blues, greens, mauves, greys and sand. Styles include the mannish double-breasted box coat, the box pleated hiking coat and the more conservative tailored modes. All beautifully made with that fineness of detail which characterizes the Suits shown here. Specially priced at ..... **$25, $29 and $35**

For Sunday Sewing FROCKS

Made in a v.. ty of materials which ..ude taffeta, Canton crepe, ..tyme krepe, villette and ..e de chene. The styles ..w pleasing variety—strai.. lines, with cleverly arra.. trims of Paisley, but.. pleatings, side drapes a.. brilliant colored buckles. ..ll the new shades are .., including navy and b.. Sizes 16 to 40. Satur.. special **19.75**

New Jaquette ..eaters

In pleasing v.. y of shades. Price **13.00**

Barrie's Phone 340

This Store Is Alive with the Responsibility of Serving Peterborough Better

Women's Silk Scarfs

"Overmakes and Seconds"

$1.95

Regular $3.00 to $4.25

The maker of our better Scarfs holds all his "seconds" until he has a considerable amount, then we receive them. This lot is augmented by a quantity of overmakes which means "leftovers" after filling all orders. You will find all the newest weaves and the much sought after bright colors.

Come sharp at 9 a.m.

Billie Burke Frocks

of "Grassmere"

$12.50

The name "Grassmere" is a new fabric made by "Hawthorne," woven similar to homespun, and its beauty is instantly noticed. The three models shown in this material were first shown at the Montreal Style Show and made a "great hit." Straight-line Dresses, showing pockets, novelty trimming effects of flannel, pearl buttons, etc. One particular model adopts black satin tie and black patent belt. You may choose from a large assortment of colorings and in sizes 16 to 42.

A Stir in the Suit Section

Women's and Misses' Spring Suits at

$19.75

Can they be correct style at this price? Yes, they are, and you may choose from navy Poiret, tweed and all-wool jersey cloths. Several styles, including box coat, tailored and tuxedo. Some show touches of braid and embroidery, others trimmings of self material and stitching. Sizes 16 to 40.

Spring Coats of the English Type

$19.50

Coats of this type seem to be favorites for spring wear. Of course, they are comfortable, they will button up snugly to the neck on a cool evening and they are smart looking with their trim belts. The materials used are polo cloth and tweeds. Some have inverted pleats, patch or pouched pockets.

Visit the Hair Dressing Parlors, 2nd Floor

"Knitwell" $2.00 Ribbed Pure Thread Silk Hose for Women

$1.48 Pair, 2 Pairs $2.90

We are indeed proud of this Canadian-made "Knitwell" Stocking, and it is a splendid $2.00 value Hose. Reinforced heels and toes and elastic ribbed tops make an excellent wearing Stocking. The colors are black, brown, white and grey, and every pair is "first quality." A complete range of sizes will be here for nine o'clock buyers.

STREET FLOOR, FIRST CIRCLE.

GINGHAM WEEK

Each year this event is looked forward to by many Peterborough shoppers, and this year we are making it an even greater event. Not only Wash Fabrics will be there, but crisp, new Wash Frocks, at prices made possible only by our GREATER BUYING POWERS. See the window display and then come in and examine the merchandise.

2500 Yards "Greenlees" Scotch Ginghams, 32 Inches Wide, Yd. 42c

32 INCHES WIDE

The name "Greenlees" stands for the very best in Ginghams, and in this particular lot you will be more than pleased with the beautiful colors shown and the exclusive patterns used, patterns which you see in no other brand of Ginghams. All 32 inches wide and guaranteed fast washing colors.

32-inch Crown Quality English Ginghams, **29c** yard.

39/40-inch English Ginghams, **39c** yard.

Anderson's Yard-Wide Scotch Ginghams, **49c** yard.

"Tarrytown" Plain Color Ratines, **49c** yard.

Swiss Ratine Voiles, 38/40 inches wide, **$1.39** yard.

Normandy Voiles and Paisley Prints, **98c** yard.

Egyptian Tissue Gingham Voiles, **75c** yard.

Imported Plain Color Ratines, **$1.15** yard.

"Billie Burke" Dresses in Pleasing Styles - - $6.65

We call attention to the three novelty styles at this price. One shows strappings of self material on bias, another shows bloomer of same material as dress, while the third model shows organdie collar, cuffs and pockets. Sizes 36 to 44.

Smart Models in Gingham Dresses at $5.00

This group was selected specially for the Great Gingham Event and depict the very newest models, showing trimmings of organdie, ric-rac and pipings; also Plain Chambray Dresses with trimmings of gingham. Sizes 14 to 42 in many check designs.

JUST ARRIVED

Gingham and Chambray Dresses $2.68

Made of exceptional quality materials, mostly in slip-over styles, with distinctive trimmings of organdie, ric-rac braid and applique designs. Some show factory cotton and gingham combinations. These Dresses would be priced much higher for regular stock, but were bought specially for Gingham Week.

MAIN STORE AND REDFERN STORE.

The House Furnishings Dept. Offers Some Timely Values!

4-Yard-Wide Linoleum Sq. Yard 87c

Many distinctive designs to choose from and all the No. 1 goods and of standard make. It is an excellent time to have this work done before the real warm weather sets in.

Scotch Madras, 45 Inches Wide, 49c Yd.

An excellent value Madras, which comes in the cream shade only. It is full 45 inches wide, and at today's market price is considered good buying.

Marquisette Selling on Saturday, 39c Yd.

You may choose from white, ivory or ecru in this splendid quality Marquisette, which is made with a tape edge and which comes in a fancy drawn thread effect.

New Fringe Panels, $1.95 Each

Very different are these. Made of fine quality marquisette with deep lace insertion ends and trimmed on lower edge with fringe. Some use only one of these Panel Curtains on the window, others use two with the resulting fullness.

54 to 56-Inch Sport Flannel, $1.97 Yard

Many attractive sport garments are made of just such Flannel as this. In colors one can choose from sand, black, rose, scarlet, whirlpool, light grey, Paddy, henna, Pekin, wallflower and white.

Saturday's Mid-Day Lunch 50c

Served in Our Tea Room, 11.30 a.m. to 2 p.m.

SOUPS

Cream of Tomato Vegetable

COLD MEATS

Roast Pork Ham

HOT MEAT

Roast Beef Brown Gravy

VEGETABLES

Mashed Potatoes Canned Peas

DESSERT

Date Pie with Whipped Cream
Ice-cream

Bread and Butter
Pot of Tea or Coffee

300 SUITS Men's Balbriggan Combinations 98c

SECONDS AND OVERMAKES

Just at the beginning of the season this Sale of Men's Underwear will be doubly appreciated. These garments are not damaged, merely slight oil stains make them Seconds. You may have either short or long sleeves. If bought regularly as Firsts, they would sell at $1.50 and $1.75. Every size, 34 to 44.

MEN'S SHOP AND BARGAIN ANNEX.

Silk Hose for Every-Day Wear 69c Pair

For those who wish an inexpensive Hose we have procured drop-stitch and plain knit styles in the wanted colors and at a price which usually does not produce "first quality" Hose. Come in and see what worthy Hose are sold at such a low price.

STREET FLOOR, FIRST CIRCLE.

Fifty Dozen Women's "Queen Quality" Guaranteed Silk Gloves

89c Pair

Many Will Purchase Their Gloves Saturday

Most Peterborough folk know what our "Guaranteed" Gloves mean! It means if they do not give satisfactory service return them. It is our spring shipment which is offered at this price and includes most every shade wanted and in all sizes. Better buy your Glove wants while the size range is complete.

At the Busy Dress Goods and Silk Departments Saturday

Luvisca Silk Shirting, $1.19 Yard

32 INCHES WIDE

A most satisfactory material for men's shirts or women's blouses, because of its good washing and wearing qualities. White ground with single or double pin stripes, in colors of orchid, black, blue, green and tan.

Yard-Wide Circular Tricollette, in ¾ Yd. Lengths, $1.08 Length

Being used more extensively every day for women's vests and scarfs. You may choose drop-stitch or plain knit and in colors of pink, orchid and ivory. We price it in three-quarter-yard lengths because this seems to be the quantity usually called for.

Forty-Inch Crepe de Chine, $2.48 Yard

This Crepe is dress weight and it will be unnecessary to use slips when using this material for frocks. The color range includes black, navy, sand, Pekin, bluejay, orchid, cocoa, flesh, ivory, opal, jade and brown. The regular values were $2.75 and $3.00.

Men!

Here Are Suits in the Lighter Tones—

$28.50 $31.50
$34.50 $38.50

Suits which you had expected to pay $10.00 more than the prices we ask. Clever models which will appeal to your taste of what clothes should look like. Made in the lighter loval shades and tweed mixtures.

Double-breasted models for the slightly built young man and single-breasted models for those who wish more conservative clothes. Well tailored with "stay in shape" inners. Some models show patch pockets, etc. Come in and try on a few of these models.

Of Interest to Busy Shoppers

New Sport Shoe with Rubber Soles $6.75 Pair

And comfortable? Yes. Made with rubber soles and heels. A real smart Oxford, made of elk and brown calf combined. You will be agreeably pleased with it.

• • •

Suitable Trimming for Gingham Dresses at 5c Yard

Colored Bias Tape with embroidered edge in colors of mauve, blue, rose and canary.

• • •

Nufashond Ric Rac Braid 19c Card

A very fine Ric-Rac in colors of red, rose, Copen., light blue and black. Each card contains 4 yards.

Wide White Ric-Rac Braid, 12c card.

Narrow White Ric-Rac Braid, 9c card.

Hand-Craft Edging, 9c card.

• • •

"Harvey" Pointeel Silk Hose, $2.00 Pair

Rapidly becoming "the leader" in selling are these serviceable Silk Hose. They give the ankle that slim charm so much sought after. Then, again, the high point reinforced heel gives much better wear than the usual makes of Hose. Colors are brown, white, grey and black.

• • •

At the Toilet Goods Counter

Mary Garden Creams, **59c.**

Mary Garden Talcum, **29c.**

Forhan's Tooth Paste, large size, **39c.**

Venetian Witch Hazel Cream, **19c.**

Hind's Honey and Almond Cream, **49c.**

Mum a Deodorant, **29c.**

Zepto, for cleaning the tartar off the teeth, **25c.**

• • •

Cressman's Special Hair Nets Double-Mesh 3 for 25c

Made from real human hair as soft and fluffy as your own. Sold and guaranteed by the makers of "Princess Pat" Hair Nets, and we think equally as good. Colors are light, medium and dark brown and black.

• • •

Lovely Val Laces 6c Yard

Many excellent edgings, different in both design and quality from what is usually sold at this price, and patterns which will be suitable for trimming the new tub frocks.

The Bargain Annex Is Filled with Merchandise at Lower Prices

A CLEAR-AWAY SALE OF

Women's All-Wool Pull-Overs - - - - $1.39

Two smart styles make up this lot of All-Wool Pullovers. One model is made with collar and the other without. Both have long sleeves, and a great selection of colors, including mauve, silver, salmon, cardinal, bisque, Nile, navy blue and sand. All are trimmed with white.

MEN'S TWO-PIECE

Merino Underwear Garment - - - - - 79c

"Knitwell" is the brand, and the weight is just right for spring wear. Made in the natural Merino colors. The Shirts come in sizes 38 to 44 and the Drawers in sizes 36 to 42. Every garment first quality and well made throughout.

ONE BALE LOT

Bengal Factory Cotton Mill Remnants, Yard - - 19c

All widths from 36 to 40 inches make up this clearing lot of "Bengal" Cotton. Weights suitable for almost any use. "Bengal" Cottons are noted for being clean and free from specks. Come early and you will certainly find qualities to suit your every need.

Large Values in a Small Space

Women's Colored Lisle Hose, 75c to 90c values, **49c.**

Splendid Quality White Flannelette, **19c.**

35c English Longcloth, **24c.**

Children's Hygeian Waists, **21c.**

Large Size English Bath Towels, **79c** pair.

English Curtain Nets, yard wide, **23c.**

Yard-Wide Drapery Chintz, seconds, **25c.**

Splendid Value Embroidery Edgings, **5c.**

Earthenware Mixing Bowls, all sizes, **12c to 79c.**

Men's Balbriggan Combinations, seconds, **98c.**

Women's "Snug Fit" Bloomers, with gusset, **33c.**

Men's Seamless Cotton Hose, **3 pairs 50c.**

Store Hours for Saturday: Store Opens at 9 a.m., Store Closes at 9.30 p.m. | **The CRESSMAN Company Limited** | **A 50c Mid-Day Lunch is Served in the Tea Room from 11.30 a.m. to 2 p.m.**

PHONE 1650 - BIGGER BARGAINS - BETTER SERVICE - PROMPT DELIVERIES - PHONE 1651

TURNBULL'S MAMMOTH FIRE SALE

Store Opens 9 O'clock Saturday Morning

You cannot afford to let such Big Money-Saving Offerings as mentioned here slip by unheeded. Every article of merchandise MUST BE SOLD, and sold QUICKLY. Such Price Cutting as is going on at TURNBULL'S MAMMOTH FIRE SALE is the only possible way to do it. This is your opportunity to lay in a stock of needed merchandise at, in many cases, less than Mill Prices of to-day.

Store Closes at 9.30 Saturday Night

Big Staple Bargains That You Cannot Afford to Miss

All Fire Sale Prices

White Nainsook, Canadian-made, no dressing, 36 inches wide. Regular 25c. Fire Sale, yard..... **17c**

Ready-Made Sheets, Reg. $2.25, Fire Sale $1.49 Each

(Slightly Damaged)

Just a limited quantity to sell. Double bed size, deep hem, heavy-weight sheeting. Sizes 72 x 90 inches and 81 x 90 inches. Fire Sale, each..... **$1.49**

Oxford Sheeting, slightly water marked, full 27 inches wide, made in England. Fire Sale, each, **19c**

About 85 Yards White Ceylon Flannel at 49c Yard

(Slightly Damaged)

27 inches wide, unshrinkable, splendid for children's wear. Extra special Fire Sale price, yard, **49c**

Silkoline Covered Comforters $2.49 Each

(Not Damaged)

Double bed size, well filled new white batting. Untouched by fire or water, Fire Sale price, each..... **$2.49**

White Turkish Towelling, not damaged, full 16 inches wide. Fire Sale, yard..... **15c**

Stamped Envelope Chemise 69c

(Not Damaged)

Made from good quality nainsook in attractive styles. Fire Sale, each **69c**

Stamped Tea Aprons 2 for 25c

(Not Damaged)

White lawn, with dainty stamped design. Fire Sale..... **2 for 25c**

Extra Special Fire Sale Reductions on All Ribbons See the Great Offerings on the Main Floor

Home Furnishings Offer Great Saving at their Fire Sale Prices

Three-Piece Parlor Suite, Regular $40.00 for $29.95

(Not Damaged)

Mahogany finish, upholstered in good quality French tapestry. A wonderful bargain. Fire Sale price, **$29.95**

One $75.00 Quarter-Cut Oak Dining-Room Table for $35.00

(Not Damaged)

Queen Anne Design. Will extend to 8 feet. Fire Sale price **$35.00**

One Only Fumed Oak Divanette, Regular $69.50 for $36.75

(Not Damaged)

Upholstered with Spanish brown leatherette. Opens up into a double bed. Fire Sale **$36.75**

Velvet Pile Rugs, reg. $19.50 for $7.49

(Not Damaged)

Red or green grounds, with tiger skin pattern, size 4 feet 6 inches by 6 feet 6 inches. Fire Sale **$7.49**

About 500 Yards of Chintz, Regular up to $1.25 for 39c Yard

(Not Damaged)

A wide range of colors and patterns, suitable for draperies, coverings, cushions, etc. Yard ..**39c**

Beautiful Tricotine Coats, Regular $39.75, Fire Sale $28.00

Embracing the Wrap style with loose flowing sleeves, and Russian Blouse, handsomely trimmed with Braid of same shade, Navy Blue only. These Coats were not damaged by fire ,water or smoke, but marked down for this Fire Sale to **$28.00**

Children's Spring Coats, Tremendously Underpriced at $6.95, $7.95

Neither fire, water, nor smoke touched these Garments. They are absolutely first quality. Fashioned in smart, becoming styles from Wide Wale Serge of a Light Sand, and a Grey shade. Exceptionally well tailored and finished; half-lined; Brocaded cuff and bottom of Coat. Marked down for Fire Sale:

Sizes 6, 7, 8, 9, 10.....Regular $13.50, for..... **$6.95**

Sizes 12, 13, 14, 15.....Regular $14.50, for..... **$7.95**

Burbury Coats, Regular $19.00 Fire Sale $14.35

Created from Sand and Blue shades of English Polos. Inverted pleat in back and trimmed with leather buttons. Ideal Utility Coats at a price away less than regular. Marked down for Fire Sale to **$14.35**

Velour Coats of Wrap Style, Regular $35.00 for $25.00

Just a very few of these wonderful Reindeer shade Wrap Coats lined throughout with a fancy patterned Silk lining or Crepe de Chine; Russian Blouse backs and loose sleeves, finished with large Silk tassel. Marked down for Fire Sale to **$25.00**

5 ONLY SUITS remain, of a rackful at this price. They will be cleared on Saturday. Marked down for Fire Sale to **$6.85**

Millinery, Regular up to $7.50 for $3.39

(Not Damaged)

Including Matrons' and Misses' Trimmed Hats, Sailors and a few Sports Hats. The greatest Millinery offer of the day. On Sale, Top Floor, at **$3.39**

Flowers at 25c Bunch

Hosts and hosts of them, that you would pay up to 75c for in the ordinary way. Fire Sale price **25c**

Economy Basement

No merchandise was damaged in this Department, but every article has been re-marked with a Fire Sale Price.

Staffordshire and Melba China Tea Sets, Reg. $12.00, for $4.98
(Not Damaged)

Consisting of 19 pieces—6 Tea Plates, 6 Cups, 6 Saucers, 1 Cake Plate. Best English china. Fire Sale, set **$4.98**

$32.50 Semi-Porcelain Dinner Sets, 97 Pieces, for $19.50
(Not Damaged)

A complete Dinner and Tea Service, of good quality English semi-porcelain, green floral and conventional design, oblong vegetable dishes. Fire Sale price ..**$19.50**

Bernardaud French Limoges Dinner Set, 97 Pieces, for $57.50
(Not Damaged)

There are only 4 sets to sell. This is one of the biggest bargains in the whole store. French Limoges China in very pretty pink rose design, gold handles and outer edge of dishes wedged with gold. This set will set a table for twelve persons. Fire Sale price **$57.50**

English Semi-Porcelain Milk Jugs (Not Damaged) at Half-Price

Ranging in size from one-half pint to 3 pints. Decorations of floral and band designs. Regular 25c to 98c each. Fire Sale for, each .....12½c to 49c

English Porcelain Cups and Saucers, Reg. 30c Each, at 2 for 25c

Serviceable Cups and Saucers for everyday use. Decorated with pink, blue or green designs. Fire Sale, 2 Cups and Saucers for **25c**

Jelly Cake Tins, 2 for 17c
Notions at Fire Sale Markings

Made of heavy sheet metal, round and square styles, sizes large, medium and small. Your choice, Fire Sale .....2 for 17c
Shaving Mirrors, regular $1.00, for 39c

Women's Underwear at Fire Sale Prices

Children's Bloomers 19c Pair

(Not Damaged)

Balbriggan Bloomers in pink or white, elastic knee and waist. Fire Sale, per pair **19c**

Women's Bloomers for 23c Pair

(Not Damaged)

Extra good quality Balbriggan Bloomers, good roomy make, pink only. Fire Sale, pair **23c**

Women's Winter Underwear, Vests and Drawers

at the Fire Sale Prices Are Less Than Today's Mill Prices

Swiss Rib Vests, Reg. 59c for 29c

(Not Damaged)

Fine Swiss Rib Vests in pink or white, tubular tops, strap shoulder. Regular 59c each. Fire Sale **29c**

Big Fire Sale Special—Women's Knitted Underskirts 69c

They are not damaged in any way whatever. You will be money in pocket to stock up for next winter at this Fire Sale price **69c**

Children's Toques, (Not Damaged) Aviation Style, Your Choice for 10c

Fire Sale Prices Marked on Toilet Goods

Palmolive Shampoo, regular 40c bottle, for 29c
Pompeian Massage Cream, regular 60c, for 39c
Armand's Powders—
Regular 50c, for 39c
Regular 75c, for 39c
Regular $1.00, for 79c
Armand's Cold Cream, regular 50c, for 39c
Mennen's Talcum, 3 tins 29c
Mennen's Tooth Paste, 4 for 25c
Tooth Brushes, regular 30c, for 19c
Cutex Polish or Rouge, regular 35c, for 19c
Baby's Rubber Pants, 2 pair 55c

Notions at Fire Sale Markings

Large Size Writing Pads, 3 for 25c
Mending Wool, all colors, 6 for 10c
Boys' Jack Knives 5c
Spools of Linen Thread, regular 15c, for 10c
Mending Silk .....2 cards 5c
Papers of Pins, regular 10c, 2 for 15c
Papers of Pins, regular 5c, for 3 for 5c
Hair Nets, all makes and shapes, Single Mesh .....4 for 25c Double Mesh .....3 for 25c
Indian Seed Beads, regular 25c, for 15c
Rolls of Waxed Paper, regular 5c .....2 for 5c
Fancy Hebe Hair Pins 10c
Shaving Mirrors, regular $1.50, for 79c
Beauty Complexion Soap, 3 for 10c
Pair Soap .....4 for 29c
Soap Dolls .....3 for 10c
Cream Olive Soap .....3 for 15c
Wheen's Carbolic Soap, 3 for 20c
Long Bars of Castile Soap, 2 for 29c
Wash Cloths, half-price, 5c, 2 for 15c and 2 for 25c.
Sanitary Powder Puffs, regular 15c, for 10c
Red Rubber Hot Water Bottles, 2-year guarantee, regular $1.79, for $1.39

Big Special in Laundry Soap, 7 Bars Full Size for 39c

Well seasoned, standard size bars, not injurious to hands. Fire Sale, **7 bars 39c**

Gold Dust .....**4 for 20c**
Sani-Flush, regular 35c, for **25c**
Lye .....**2 for 25c**
Snowflake Ammonia, **3 for 20c**

(Basement)

Note These Wonderful Fire Sale Offerings in HOSIERY

Regular $2.50 Silk Hose (Not Damaged) for $1.69

Why not wear $2.50 Silk Hose when you can buy them for $1.69. They are not damaged in the least. Colors are black, white, brown, grey and sand. Regular $2.50. Fire Sale, pair **$1.69**

Light-Weight Heather Hose, Regular 85c for 49c Pair

Spring weight, drop-stitch Heather Hose. Two shades of green to choose from. Fire Sale, pair **49c**

$1.25 and $1.39 Cashmere Hose, Women's and O. S., 79c

(Not Damaged)

One of our best selling regular lines. Shown in colors of brown and black only. Penman's make. Fire Sale, per pair.....**79c**

Men's Work Socks, reg. 49c for 29c Pr.

(Not Damaged)

Heavy-weight Work Socks, red or green colors. Fire Sale, pair **29c**

Boys' Fine Wool Golf Hose, Regular 85c for 49c Pair

(Not Damaged)

British-made Golf Hose, roll tops, green heather mixtures. Fire Sale **49c**

Ladies' Lisle Hose, Reg. 50c for 29c

(Not Damaged)

Fancy drop-stitch weave. Colors of white, beaver, grey, brown and black. Fire Sale **29c**

Women's Cotton and Cashmerette Hose Regular 29c for 19c

(Not Damaged)

Only a limited quantity to sell. Colors are brown, tan and black. Fire Sale **19c**

Boys' Worsted Hose, Regular 49c to $1.25 for 29c Pair

(Not Damaged)

The best hard wearing School Hose to be had. Made purposely for hard knockabout wear. Black only. Broken sizes. Fire Sale, pair **29c**

500 Yards Only

Genuine Indian Head Reg. 45c for, yard 29c

(Slightly Soiled)

The lowest price quoted on Genuine Indian Head in many years. The quantity is limited, so make sure that you get your share of it on Saturday It is only slightly soiled. After the first washing it will be as good as new again. Full 36 inches wide. Fire Sale price, yard **29c**

Fire Sale Offerings in Dress Goods

All Winter Coatings, reg. up to $6.00 Yard for - 98c

These Coatings include a great variety of weaves, makes and colours. They were slightly damp, but are not damaged. Stock up for next Winter at the Fire Sale price, yard **98c**

Pongee Silk, Reg. $1.25 Yard for - - - - - 89c

(Not Damaged)

Absolutely first quality. It was not damaged by the fire, smoke or water. The best quality for men's shirts, women's lingerie, etc. Fire Sale price, yard **89c**

"Here are trustworthy Clothes made of the Finest All-Wool Fabrics, expertly tailored, correct in style, the best your money can buy."

"Outfitters of well-dressed men of 17 to 70."

$20.00 TO $45.00

Brimmell & Irwin
"DISTINCTIVE MEN'S WEAR"
Distinctive Men's Wear
337 George Street

CAMPBELLFORD COUNCIL ASKED RAISE $68,000

Chairman and Secretary Education Board Sign Contract for a New High School.

SAY MEETING OPEN

CAMPBELLFORD, April 27th. — The contract with Thomas Brown of Toronto for building a new high school here has been signed by Chairman Douglas and Secretary Stephens of the Board of Education, and the Town Council has been formally asked to raise the $68,000 by debenture asue, and to turn the amount over to the credit of the Board.

At the regular meeting of the Board held in the Public Library last night, the trustees in attendance were Chairman Douglas, O'Sullivan, Hoover, Irwin Loucks, Lynch, Free, Arnold, Bygott and Douglas.

A dispute arose over the minutes of the special meeting as soon as they were read by Secretary Stephens.

Trustee Arnold claimed that the meeting had been adjourned without giving the secretary and chairman authority to sign the contract, the agreement with the contract having been ratified by the two members in question on the day following the special session.

Trustee Arnold offered a resolution, which was seconded by Trustee Hoover, setting forth their contention in detail and providing that the signed and sealed contract be declared null and void but the resolution was lost on a roll call, being supported only by the mover and seconder. The minutes as read were then approved.

Chairman Douglas explained just how this misunderstanding had arisen. Trustee Free had moved an adjournment, without waiting for the question to be put, the members of the board left their seats, and some of them went out of the room, Trustee Arnold among them. Chairman Douglas, who had not declared the meeting adjourned called the attention of the remaining members to the fact that no authority had been given him to sign the contract. The members took their places again and the matter was disposed of.

Chairman Douglas made it clear that no sharp practice was intended. It was necessary to have this formality disposed of at once instead of leaving it over until the regular meeting as Architect Coon and Contractor Brown were both leaving for Toronto Wednesday morning.

Meeting Not Secret

Trustee Lynch took exception to the statement which appeared in the Examiner to the effect that the Board held a secret session to award the contract. The meeting, he said, was open to anybody, as the Board had nothing to conceal but were at all times ready to transact business in the open.

Chairman Douglas supported the assertion of Trustee Lynch and added that the reason the meeting was held in the High School instead of in the public library was that the blackboards might be used upon which to write the various tenders for the benefit of the members.

Contract Confirmed

On motion of Trustees O'Sullivan and Irwin the contract as awarded at the special session and since signed and sealed, was validated and confirmed, Trustees Arnold and Hoover alone voting in the negative.

A building committee, composed of Trustees Irwin (chairman) Douglas, Lynch, Dr. Watson and Birmingham was appointed to look after the building of the new High School and the fixing up of the grounds, the committee to report progress to the Board at each monthly meeting on more frequently if at any time it is deemed advisable to call a special session.

Council Asked For Funds.

Trustee Lynch submitted a lengthy resolution, reviewing the financial aspect of the situation since the Council of 1920 made a grant of $75,000 for a new High School and site, of which grant there still remains a balance of $68,000. The resolution contained a formal demand of the Town Council to issue debentures for this amount, the money to be deposited in a local bank to the credit of the Board.

Some weeks ago the Board made a similar demand upon the Council and received a reply to the effect that the matter had been tabled until such time as the members of the Board were ready to take it up with the Council again.

Trustee Lynch said that one of the reasons given by the Council for this action was that there were no plans or contract for a building to cost within the amount asked for. The situation had now been changed, as the plans had been revised and the contract awarded. This resolution was adopted.

Bonding the Secretary.

The matter of requiring Secretary-Treasurer Stephens to give bonds was brought up by Trustee Hoover, who declared that he meant no reflection upon Mr. Stephens, on whom he had the highest confidence. The law, however, required that such an offical should give bonds, and in the absence of this security, if anything happened, the members of the Board would be held personally responsible.

The other members agreed that the law in this regard should be complied with, but the majority were of the opinion that the premium should be paid by the Board, not by Mr. Stephens. The sum of $2,000 was suggested as adequate security, the Board to pay the $10 premium which would be charged by a bonding company. Trustee Arnold contended that a personal bond for $1,000 could be given by Mr. Stephens without expense to himself or to the Board. The matter was finally left open until the next meeting.

Mr. Moore Resigns.

S. J. Moore, who was appointed a member of the Board at the January session of the County Council, but who has been prevented by illness from taking his place, sent in his resignation, which was accepted. Secretary Stephens will notify Col. MacNachton, clerk of the United Counties of Northumberland and Durham, of the vacancy which will probably be filled at the June session.

Mr. Kingston's Report.

G. A. Kingston, who represented the town at the recent session of the Trustees Branch of the O.E.A. at Toronto, submitted his report.

Bumper House.

The minstrels were greeted by another bumper house last night, when they put on their performance for the second time. Every man in the cast, no matter what his part, gave a creditable account of himself, and some of the singing was especially popular. The jokes were of modern vintage, lacking the maturity of the average minstrel merriment, and the local hits were clever and timely.

The closing performance will be given to-night. At the close a dance will be held, free to all those who have been thoughtful enough to preserve the stubs of their tickets, provided they are over five and under 90 years of age.

Reader asks if safe coffee looks muddy because it is ground? No.

They are working like the dickens filming Dickens' works.

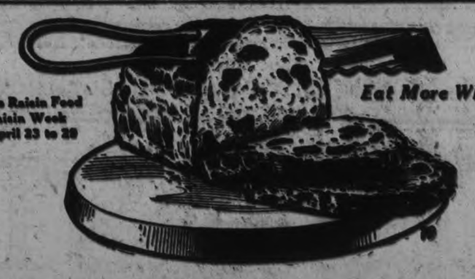

Serve Raisin Food Raisin Week —April 23 to 28

Eat More Wheat

Taste What *Bakers*

are baking fresh for you each week

TASTE a luscious raisin bread that they are making for you in sanitary modern ovens, in scientific ways.

Real "old-fashioned" *full-fruited* raisin bread, the kind you've waited for.

Count the raisins—at least eight delicious fruit-meats in each slice.

We've arranged with bakers in almost every town and city to bake this full-fruited raisin bread.

When bakers bake bread like it, there's no need to bake at home. You'll say so when you taste it. Try it now. Made with Sun-Maid Raisins.

Just 'phone a grocer or neighborhood bake shop to send a loaf today. Learn how convenient to get good raisin bread.

Use Sun-Maid Raisins also in your puddings, cakes and cookies—for raisins are both good and good *for* you.

You may be offered other brands that you know less well than Sun-Maids, but the kind you want is the kind you know is good. Insist, therefore, on *Sun-Maid* brand. They cost no more than ordinary raisins.

Mail coupon for free book of tested Sun-Maid recipes.

Blue Package

Sun-Maid Raisins

The Supreme Bread Raisin

Sun-Maid Raisins are grown and packed in California by **Sun-Maid Raisin Growers**, a co-operative organization comprising 14,000 grower members.

CUT THIS OUT AND SEND IT

Sun-Maid Raisin Growers, Fresno, California.

Please send me copy of your free book, "Recipes with Raisins."

NAME.....

STREET.....

CITY..... PROV.....

LABOR PARTY LIGHT DRINKERS

LONDON, April 27.—In proportion to their numbers, the members of the Labor Party drink far less than those of any other political party represented in parliament, it was asserted by Dr. Salter, Labor M.P., in an address before the Industrial Christian Fellowship. So many of his party are teetolers he said, that they will soon be called upon to pay for their meals.

Dr. Salter said in the past few years the Kitchen Committee—that is, the committee responsible for the conduct of the refreshment department—had barely succeeded in making both ends meet.

"But the committee now complains,' he added, "that the restaurant is being run at a heavy loss. The sole reason for that is that the great accession in strength to the Labor Party which now numbers 14 members—has caused a great falling off in the consumption of alcoholic drink in the house. Many members who had liberally patronized the bar in the past did not succeed in getting re-elected. And of the labor members who took their places, three-quarters are total abstainers. They contribute practically nothing to the profits of the restaurant. Everybody familiar with the restaurant business knows that it is out of the drinks sold that the bulk of their profits are made.

The Kitchen Committee is now considering whether, in order to make up for its decreased profits at the bar, it will not be necessary to increase its charges for meals.

PLAYER'S
NAVY CUT
CIGARETTES

"Real Satisfaction"

Package of 10 - 20¢
" " 20 - 35¢
Enamel Tin " 50 - 90¢
" " 100 - $1.75

MIRAGE WAS SEEN ON LAKE HURON

Remarkably Clear Reflection Seen of Objects Far Beyond the Normal Range of View.

SARNIA, Ont., April 27.—(Canadian Press.)—A mirage of remarkably clear visibility was the subject of interest to those who were near Lake Huron yesterday morning when from the wireless station at Point Edward the reflection of trees and other objects could be seen far out in the waters of the lake. The lightship usually only a black spot as far as detail goes, was looming up in great bulk and seemed removed very close to shore. Along the American shore objects were discerned whic have never before been seen with the naked eye. The scene was one of marvellous beauty, the placid waters of Huron being in turn a gorgeous blue and in turn a dark and unfathomable green. Many Sarnians drove to the lake upon hearing of the occurrence and enjoyed the unusual sight.

PROVINCIAL HELP TO NEEDY SETTLERS

Will Clear Burnt Timberlots, Erect Houses and Supply Seed.

QUEBEC, Que., April 27.— (Canadian Press).—It was learned yesterday that fifteen acres of land on each of a number of burnt timber lots are to be cleared by the provincial government this season in the Abitibi region. It is also understood that in accordance with the policy in augurated in some sections of the province small houses for the use of settlers will also be erected.

With this announcement also comes one to the effect that a distribution of grain seed, will be made for the benefit of poor settlers by the Department of Colonization in the course of the next Summer. These seeds will be given to settlers whose crops were damaged last year.

3,000 CASUALTIES AT ROYAL WEDDING

LONDON, April 27. — (United Press).—Three thousand casualties, mostly of fainting women, were handled in London emergency hospitals during the wedding procession of the Duke of York and Lady Elizabeth Bowes-Lyons.

The Duke and his bride, now Princess Elizabeth, are honeymooning in Surrey to-day.

WINTER STILL HAS WATERS IN THRALL

SAULT STE. MARIE, Mich., April 27.—(Canadian Press.)— Despite the unfavorable condition of the ice in St. Mary's river, a determined effort will be made to-day to force a passage to the Soo and Lake Superior.

The whale backs Cort and Neilson of the Pittsburgh Steamship Co., in charge of Fleet Captain F. A. Bailey, of Cleveland, arrived at Detour yesterday afternoon to commence work on the ice pack at daylight to-day. Ice was cleared out from abreast Rickland Mather dock Thursday afternoon and open water now extends up past that point.

Generally it is thought that the steamer will be able to make the Soo but the hardest task will be the immense field at White Fish. Reports yesterday morning from Iroquois Point above the Soo, state fishermen were still using teams to haul in their fish three miles off shore. White Fish reports no change in that section, no open water being visible to the west and ice in the bay solid ,but honeycombing some on top

CHILDREN'S AID SOCIETY
—of—
PETERBORO CITY AND COUNTY

For the Care of Neglected and Ill-Treated Children.

G. W. POWELL.
to 8 p.m.

Assistant Secretary and Inspector. 588 George Street. 'Phone 1044W. Office Hours: 12 to 2 and 6

Can a Woman Come Back?

In the Rescue Homes of the Salvation Army every practical and religious help is given to the unfortunate girls and women who find a haven there —and the answer of the Salvation Army to the question "Can a woman come back?" is that 80 per cent. do come back and are held for home and happiness.

Isn't It Worth While Giving Your Generous Support to Work Like That?

This is only one phase of the Army's varied activities, and your financial assistance is most earnestly desired.

The Salvation Army
Annual
Self-Denial
Appeal

$260,000 Urgently Needed

Send a cheque today to

Adjutant Arthur Smith, 515 King St., Peterboro, Ont.

CAPE TOWN, April 27.—(United Press).—Three lifeboats with survivors from the ill-fated Portuguese mail steamer Mossamedes have reached Port Alexander safely. The survivors expressed the belief that the other boats which set out from the Mossamedes after the vessel had grounded off Cape Fire probably have reached land also.

HALIFAX, April 27.—(Canadian Press).—The steamer Cymric Queen was reported by wireless this morning ashore in packed ice latitude 45, 35½ north, and longitude 60, 36½ west, which is estimated to be about five miles from Point Stesprit, on the Cape Breton coast. It is said the steamer is in immediate danger and has asked for assistance.

For the "Rest" of Your Life

demand that your dealer show you the Gold Medal name.

GOLD MEDAL FELT MATTRESS

$22.50 gives you the satisfaction of knowing that the mattress you sleep on is made from clean, new pure cotton.

Combined with Hercules Bed Springs, they give a comfort which is genuinely luxurious.

HERCULES BED SPRING

One Week's Bedding Sale

OF THE ABOVE LINES

Kapoc Mattresses, 100 per cent. pure. Regular $25.00, for	$20.00
Layer Felt Mattresses, rolled edge. Regular $22.50, for	$20.00
Layer Felt White Mattresses. Regular $18.50,	$15.00
Layer Felt White Mattresses. Regular $15.00, for	$12.00
Blown White Felt Mattresses. Regular $9.00, for	$6.95
Hercules Springs. Special at	$8.00

ALL SIZES OF THE ABOVE IN STOCK

SEE SPPECIAL WINDOW DISPLAY

McBRIDE & FRANKS

224 CHARLOTTE STREET PHONE 2069

PERRIN "KAYSER"
Smart Style Washable Suede Gloves
One dome, with cuff. Grey, mastic, covert and beaver. A stylish, perfect fitting, good quality Glove. On Sale Saturday and Monday, pair..... **98c**

RICHARD HALL & SON

Pure Linen Table Damask
72-inch width. Three attractive damask patterns to select from. Regular $2.00 value. On Sale special at, per yard..... **$1.59**

More STARTLING VALUES

Hall's 2nd Bigger Business Campaign Closes Monday Night at 5 o'clock

Only Two Days—SATURDAY AND MONDAY—To Participate in this Great Value Giving Event.

STAR BARGAIN NO. 1
Women's Silk Stocking
SELF CLOXED
Double soles, heels and toes. Black only. Good $1.50 value. Extra special for Saturday and Monday at, per pair..... **79c**

Last Saturday was the Biggest Day in the History of the Store. To-Morrow and Monday will be even bigger days from a Sales Volume Standpoint.

We are offering Wonderful Values—Demonstrating our Ability to Save you money

STAR BARGAIN NO. 2
Table Damask 89c yard
72-INCH
Satin finish, fine quality. Will launder and wear as well as linen. A leader for the last 2 days of the Bigger Business Campaign at special, per yard..... **89c**

5 DOZ. ONLY WOMEN'S AND MISSES'
House Dresses
REGULAR VALUE UP TO $1.95
Made from good qualities of chambray and chambray and gingham combined. Chintz applique of contrasting colors form the trimmings. A wide range of colors and several styles to choose from. Specially priced for a Two-Day Sale only, Saturday and Monday, each..... **98c**

COMBINATION
House Dresses
Dresses made up in good fitting slip-on styles, in print and chambray combinations and in dark navy linenette with bright chintz trimmings. Medium, large and outside sizes. Specially priced for Saturday and Monday at..... **$1.59**

Hall's Special Values In
Street, Auto & Sport Coats

offer opportunity to effect a considerable saving on smart style, high-class garments of tricotine, velour, polo cloth and novelty tweeds, as well as smart Scotch tweeds used in the Burberry style Utility Coats.

Sports Coats	$12.90 to $35.00
English Model Utility Coats	$15.00 to $35.00
Velour Dress Coats	$16.50 to $45.00
Tricotine Dress Coats	$25.00 to $65.00

In every single instance the quotations are in accordance with our new close price merchandising policy.

The Smart Style "McMullen," "Royal," "Dorothy" and "Elite" Brand
Dresses $19.00

Are qualities and styles that you would expect to see marked $25.00 to $30.00 each. There's a grand selection of models in taffeta, Canton and combination Canton and Egyptian silks. All sizes from 16, 18 and 20, up to 40 bust. On Special Sale for the Bigger Business Campaign Sale at..... **$19.00**

All
Ladies' Suits in Stock Reduced In Price.

Big clearance of all our high-class, exclusive style Suits. No reserve. Every Suit must go. It's a timely Sale. The season for Suits has just commenced.

$19.00 Tweed and Homespun Suits on Sale Saturday and Monday at..... **$12.90**

$25.00 Tricotine Suits reduced for Saturday and Monday..... **$18.90**

$37.50 Tricotine Suits reduced for Saturday and Monday..... **$25.00**

ALL OTHER SUITS IN STOCK AT PROPORTIONATE REDUCTIONS

Take quick advantage of this wonderful opportunity to save money on your new Spring Suit.

TWO EXCEPTIONAL VALUES IN GOOD QUALITY NEW PATTERN

Gingham
50 PIECES ENGLISH GINGHAMS, NEW PLAIDS AND CHECKS
Assortment attractive color combinations. Extra special for Saturday and Monday, per yard..... **15c**

50 PIECES ENGLISH GINGHAMS
Big assortment new spring patterns in all the new colors shown for the summer season. Extra special for Saturday and Monday, per yard..... **23c**

PalmBeach and Ratine Suitings
Ideal materials for skirts, dresses or suits. Palm Beach may be had in rose, mauve, cadet, pink, sand, navy, white and green colors. The Ratine in maize, white, orchid, tangerine and grey. Your choice for the last two days of the Bigger Business Campaign at, yard..... **49c**

The Bigger Business
HOSIERY SALE

IS ONE OF THE SPLENDID SUCCESSES OF THE EVENT. WE'LL HAVE AN EXTRA STAFF OF SALESLADIES ON SATURDAY TO TAKE CARE OF THE RUSH SELLING.

FANCY SILK HOSE
Black only, with fancy self stitch. These are substandards, but are so slightly imperfect that they are hard to tell from first qualities. A Bigger Business leader at, pair..... **79c**

"A" QUALITY ART SILK HOSE
Fine quality in good fitting, seamed back styles. These are guaranteed perfects, and may be had in colors of grey and black. Bigger Business Hosiery Sale, per pair..... **69c**

MONARCH KNIT SILK HOSIERY
Guaranteed to fit well, wear well and look well. Colors of suede, silver, black, cordovan, grey and beige. In fancy self stripes and plain, with seam backs. Full range of sizes. A special One-Day Sale price of, pair..... **95c**

STAR BARGAIN NO. 3
Black Sateen House Dresses
WITH BRIGHT CHINTZ TRIMMING
Good quality of sateen with fine satin finish. Novelty basket pockets and applique work of chintz, piped with chambray, and white pearl buttons form the trimmings. Saturday and Monday, each..... **$1.95**

White Turkish Bath Towels 59c each

Extra heavy qualities, finished with 6-inch jacquard border in pink or blue colors. Size 22 x 42 inches. One of the bargains of the Bigger Business Sale for Saturday and Monday, each..... **59c**

An Extraordinary Sale of Smart Style Spring
Millinery $3.98

SPECIAL CLEARANCE SALE OF 100 HATS

In order to make room for our summer merchandise we are reducing our spring models for quick clearance. Some are the latest New York models and others are productions of our own workrooms. Styles are suitable for misses, women and matrons, and are values worth double our Saturday Sale price of..... **$3.98**

TWENTY-FIVE EXCLUSIVE
New Spring Millinery Creations
TO CLEAR AT 1-3 OFF THEIR REGULAR PRICE

Particularly smart, becoming Models, imported, and the product of our own workrooms. Made from Novelty Silks and Visca Braid. Flowers, Ribbon and Ornament trimmed. The regular prices range up to $18.00 each. To Clear on Saturday at..... 1-3 OFF THEIR REGULAR PRICE.

STAR BARGAIN NO. 4
White Nainsook 15c yard
36-inch width. Fine quality for summer undergarments, etc. 25 pieces—about 1,000 yards—on Sale Saturday and Monday at, per yard..... **15c**

Circular Pillow Cotton 39c
40, 42 and 44-inch widths. Exceptionally good quality. Special for Saturday and Monday, yard..... **39c**

40 in. Unbleached Cotton 19c
Regular 28c value. On Special Sale for Saturday and Monday, yard..... **19c**

36 in. Unbleached Cotton 17c
Regular 25c quality. On Special Sale for Saturday and Monday, yard..... **17c**

Bleached Cotton 19c yard
36-inch width. Good 25c quality. Special for Saturday and Monday at, yard..... **19c**

STAR BARGAIN NO. 5
Unbleached Sheeting
SPLENDID QUALITY, 72-INCH
The regular value if bought on today's market, 65c. Extra special for the Bigger Business Campaign at, per yard..... **47c**

Ready-Made Pillow Cases

Good quality, full bleached, hemmed ready for use. Size 42 inches. Bigger Business Campaign Saturday and Monday, each..... **19c**

Embroidered Pillow Cases
42-inch width. 10 dozen secured for a special leader for the Bigger Business Sale. On Sale Saturday and Monday at, each..... **49c**

1000 yds., New French Voiles
DIRECT IMPORTATIONS
Wide range of new patterns, in every new shade shown for the 1923 summer season. Select your summer dress while the range is at its best. These are regular $1.00 values, and quoted special at, yard, **79c**

Swiss and Lawn Embroidery Edgings and Flouncings
Dainty floral and conventional designs, up to 9 inches wide. Bigger Business Campaign, yard..... **10c**

A CASE OF 100 ENGLISH CROCHET BED SPREADS
Size 60 x 84. On Sale Saturday and Monday at special, each..... **$1.98**

ONE CASE OF 25 DOZEN WHITE COTTON SHEETS, HEMMED
Made of good weight "Prue" brand cotton, in size 72 x 81. On Sale special for Saturday and Monday at..... **$1.95**

"Horrockses" English Cottons

The Highest Grade Cottons Produced in the World

We can quote prices away below today's list because our entire stock was bought before the advances.

Horrockses' Bleached Sheeting, 80-inch width. Worth $1.35, for, yard..... **98c**

Horrockses' Bleached Sheeting, 72-inch width. Worth $1.15, for, yard..... **89c**

Horrockses' Circular Pillow Cotton, 42-inch width. Worth 80c, for, yard..... **65c**

Horrockses' White Cotton, 36-inch width. Worth 45c, for, yard..... **35c**

STAR BARGAIN NO. 6
ON SALE AT LINGERIE DEPT., MAIN FLOOR
WOMEN'S MERCERIZED COTTON
Pongee Bloomers, 98c pair
Flesh and orchid. Full size. Reinforced gusset, double cuff. Regular $1.50 value. On Sale Saturday and Monday, pair..... **98c**

New Model Corsets

Mercerized Brocade Coutil
WIDE ELASTIC TOP
Non-rustable aluminum steels. Fitted with four strong hose supporters. A regular $2.00 model. Special for Saturday and Monday, pair..... **$1.45**

Gossard and Numode Brassieres 49c
Regular 75c to 85c values. Assortment new models. On Sale Saturday and Monday..... **49c**

Genuine Irish Linen Table Cloths $6.90

Beautiful floral and leaf designs, in rich satin finish, hemmed ready for use, size 71 x 72 inches, and specially priced for the balance of the Bigger Business Campaign Saturday and Monday, each..... **$6.90**

AT ART NEEDLE-WORK DEPT., MAIN FLOOR
Stamped Night Gowns 98c each
Fine quality white nainsook used in these Gowns. All stamped in attractive embroidery designs, and worth $1.45 each. On Sale Saturday and Monday at..... **98c**

'Sylvan' Embroidery Silk
Full range of shades. Extra special for Saturday and Monday only 2 skeins at..... **5c**

COLOURED AND PLAIN WHITE EMBROIDERED HANDKERCHIEFS
Dainty Embroidery designs and colourings ..... 2 for 25c
Saturday and Monday Special .....

RICHARD HALL & SON LIMITED

WOMEN'S LINEN HANDKERCHIEFS
Extra fine quality, finished with ¼-inch hemstitched hem; 10½ inches square.
Bigger Business Campaign, each 19c

MORE STARTLING VALUES

For The Last Two Days of The Bigger Business Campaign

ALL RUMMAGE DEPARTMENT ITEMS ON SALE BOTH SATURDAY AND MONDAY

STAR BARGAIN NO. 14
FULL BLEACHED PYJAMA CLOTH
In firm even weave, small cross bar patterns; 36 inches wide. A special purchase of mill ends enable us to sell it at this remarkably low price of, yard 15c

STAR BARGAIN NO. 18
WOMEN'S SUMMER WEIGHT VESTS
Swiss ribbed cotton vests. Good fitting strap shoulder styles. To sell, special Saturday and Monday at, each 17c
3 FOR 50c 17c

STAR BARGAIN NO. 9
BUNGALOW APRONS
Well made and neatly finished. Made of fast color, good quality prints. 5 dozen to clear Saturday and Monday. Rummage Department 59c

STAR BARGAIN NO. 15
36-INCH UNBLEACHED COTTONS
A splendid weight, free from imperfections. Worth 25c regularly. Rummage Department, Saturday and Monday, yard 15c

1000 YARDS OF ENGLISH GINGHAMS
Showing a splendid assortment of novelty plaids and plain checks in a wide range of colorings which are guaranteed fast. A Rummage Department special Saturday and Monday per yard 15c

CHILDREN'S ROMPERS
STRIPE PERCALES, PLAIN CHAMBRAY AND STRIPED COTTON CREPE
For sizes 6 months to 6 years. On special sale at 49c

An Extra Staff of Experienced Salespeople Engaged for Tomorrow

LAST SATURDAY OUR SALES STAFF WAS INADEQUATE TO HANDLE THE CROWDS THAT CAME IN RESPONSE TO THE BIGGER BUSINESS CAMPAIGN ADV. FOR TO-MORROW AND MONDAY WE'VE MADE PREPARATION TO GIVE YOU PROMPT SATISFACTORY SERVICE.

Spring Weight Dress Goods
Showing fancy self stripes, in a wide range of colors, and black and white shepherd checks, 36 to 38 inches wide, ideal for children's school dresses. Rummage Dept., yard 29c

Infant's Wear 98c each
Barricoats, Flannel and Wool Jackets and Kimonas. All fresh and clean and daintily trimmed with ribbon and embroidery. Your choice of the assortment Saturday and Monday for, each 98c

Double Bed Size Flannelette Blankets $1.89
Soft, downy, firmly woven quality, 11/4 size, finished with blue and pink ends. This is the last time we can offer these Blankets at such a low price, for the next shipment will sell at $2.45 pair. Two-day Rummage leader $1.89

White Turkish Bath Towels 49c
A splendid weight, with a turned thread pile, hemmed and finished with self stripe ends. Not the size —21 x 40 inches. Rummage Dept. Saturday and Monday, each 49c

MERCURY BRAND
Cashmerette Stockings
Guaranteed First Quality. Splendid weight for this time of the year. Seamless shaped in the knitting, reinforced heels and toes. All sizes, in Brown Heather Mixtures. Rummage Department, Saturday and Monday, per pair 49c

White Nainsook Step-In
Good fitting styles, ¼-inch hemstitched hem finishes them. Made from fine Nainsook. Rummage Department, Saturday and Monday per pair 49c

Girls' Nainsook Bloomers
Fine quality Nainsook, in firm, even weave; elastic knee and waist bands. Sizes to fit from 6 to 14 years. Rummage Department, Saturday and Monday, per pair 49c

"Lady Gay" Cotton Hose
Women's Seamless Cotton Hose, fit and wearing qualities guaranteed. All sizes. Colors of white, black and brown. Rummage Dept. Saturday and Monday, pair 25c

Men's Cotton Socks
Perfect qualities woven from strong cotton yarns. Colors of sand, black and brown. Rummage Department, Saturday and Monday, pair 19c

Boys' Suits
An opportnuity to secure a smart, good-fitting Suit at a very low cost. These are made from Fox's All-Wool Blue Serge and Imported All-Wool Tweeds; Norfolk style Coat, Bloomer Pants. In sizes up to 32. Rummage Department ..... Saturday $4.95

Men's Mercerized Lisle Socks
Guaranteed perfect qualities firm even weave, spliced heel and toe. Colors of grey and black. Rummage Department, per pair 25c

Polly Prim Work Aprons
Assorted fast color prints, with chambray trimming. A limited quantity of these handy Aprons urge an early purchase at our Saturday's Bigger Business Sale price of 47c

Women's Summer Weight Nightgown
Made of fine quality of Longcloth, with yoke and sleeves. Embroidery, Lace, and Insertion trimmed, ribbon run values. Regularly sold at $1.25 and $1.50. Rummage Department, Saturday and Monday, each, each 98c

Rummage NotionSale

Safety Pins, Assorted	10c
3 Dozen	
Hair Pins	10c
3 Boxes	
Brass Pins	5c
.....	
"Fairy Queen" Human Hair Nets, each	5c
Clapperton's 200-Yard Spool Cotton	5c

150 PAIRS
New Model Corsets
Two styles—one wide elastic top and the other a stronger built model for the medium figure. Made from White and Pink Coutil, with non-rustable steels and strong hose supporters.
Specially reduced for the last Saturday of the Bigger Business Campaign 89c
Rummage Department, pair,

Men's French Balbriggan Underwear, Guaranteed Perfects
69c — Summer weight, Guaranteed Perfects, Satin-faced Drawers and Shirts. Sizes 34, 36, 38, 40, 42, 44. A Rummage Department Leader ..... Saturday and Monday, per Garment ..... — 69c

Good Fitting Brassieres
Of strong pink coutil, elastic back fastening, strap shoulder styles. Sizes 36, 38 and 40. Saturday and Monday Rummage leader at, each 39c

Novelty Colored Crepes
Splendid for lingerie, underwear or kimonas. A splendid variety of colors, with bird and floral contrasting colored patterns. Rummage Dept, Saturday and Monday, yard 35c

36 inch Sheer White Voiles
In a fine square mesh weave, woven from round even thread, free from any imperfections. Note the width and the special Rummage Day price, yard 29c

Rummage Department
THIRD FLOOR OPEN SATURDAY AND MONDAY

STAR BARGAIN NO. 7
EXTRA SPECIALS THIRD FLOOR RUMMAGE DEPARTMENT
Full 8 oz. packages "Klasy" Toilet Paper 5 rolls for 29c

STAR BARGAIN NO. 8
HALL'S PEERLESS LAUNDRY SOAP
Gauranteed a pure soap, 8 bars for 25c

STAR BARGAIN NO. 16
WOMEN'S NAINSOOK BLOOMERS
Fine quality Pink Nainsook. Bargain for Saturday, Per pair 39c

STAR BARGAIN NO. 11
ODD WHITE CUPS
25 dozen cups only. Rummage Department, Saturday and Monday, each 8c

WHITE CUPS AND SAUCERS
Rummage Department
High glaze finish. Large size. Rummage Dept. 13c

STAR BARGAIN NO. 10
CLOVER LEAF AND EDGE LINE PATTERN
Cup and saucers. Rummage Department 15c

STAR BARGAIN NO. 13
COLORED TURKISH BATH TOWELS
In Natural shade, with self and colored stripes, fringed ends. A two-day leader for Saturday and Monday. Sizes 17 x 32 inches. Rummage Department each 23c

"It's Values Like These" That Makes Such a Busy Spot of Our "HOME-FURNISHING DEPARTMENT."

WHITE ENAMEL DRESSING TABLE, WITH THREE PLATE-GLASS MIRRORS, $20.65

9-YARD END WILTON STAIR CARPET $35.00 FOR THE END REGULAR $6.00 YARD

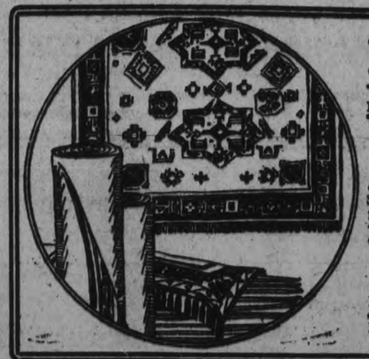

Beautiful Rugs
FOR THOSE WHO REQUIRE THE SMALLER SIZES, OUR BIGGER BUSINESS SPECIALS SATURDAY AND MONDAY,
offers exceptional savings on handsome Canadian and Scotch Wiltons and Axminsters. Most of them reproductions from fine Persian Rugs. The sizes are 4ft. by 6ft. 6in., 4ft. 6in. by 7ft. 6in. Three very special prices .....
$16.85 $19.85 $24.85
Every Rug in the lot worth One-third more than our Bigger Business Special Price for Saturday and Monday.

Brass Bed $24.95
Springs & Mattress, Complete Outfit
This is one of the Simmons Built-for-Sleep Special Bed Outfits. The Bed is in Polet Ribbon finish, with 2-inch uprights and 1-inch cross rails. The Springs carry the Simmons guarantee of lasting service, and the Mattress is guaranteed Pure and Sanitary, and is filled with layer felt and jute mixture. Made with French roll edge, and covered with strong, serviceable Art Ticking ..... Bigger Business Special, Saturday $24.95

Seventy-Five Ends of Linoleum, Oilcloth and Feltol
Regular Values:
Oilcloth and Feltol 50c Square Yard — Linoleum $1.00 Square Yard
The Oilcloths and Feltol are all 2 yards wide. The Linoleum is 2 and 4 yards wide. All are thoroughly seasoned to stand hard wear. The Ends have from 3 square yards to 16 square yards to a piece. Big choice of good patterns and colourings.
To make a Quick Clean-up on Saturday, we have Lowered the Price for the Bigger Business Campaign Special, Saturday:
Oilcloth ..... 35c Square Yard
Linoleum ..... 69c Square Yard

Another Bargain Day in Oil Opaque Window Shades
You have choice of White, Cream, or Green. All ready to hang, 37 inches wide, 70 inches long. Regular value $1.25 each. Bigger Business Special ..... Saturday, each 69c

SEVENTY FIVE
All Pure Cotton Layer Felt Mattresses $11.85
They are all the Simmons' built for sleep. Make guaranteed absolutely pure and sanitary. Every one of them layer felt with French roll edge and covered with strong good wearing art ticking. The greatest mattress value in Canada. Bigger Business special, Saturday, each $11.85

Beautiful English Chintz
50 INCHES WIDE
Some of them reversible. The quality you have been paying from $2.50 to $4.00 yard. Wonderful new, rich colourings and handsome designs. The greatest value in good English Chintz we have offered in years. Bigger Business Special, Saturday, yard $1.25

Baby Carriage
They are the celebrated Lloyd Loom carriages. Strong good looking carriages that you will be proud to wheel along the street. Decidedly good value at Saturday's Bigger Business. Special price $29.85

Curtain Materials
BIGGER BUSINESS SPECIALS SATURDAY 9 A.M. TO 10 A.M.
Just for one hour Saturday morning you have choice of English nurtain cets, lace trimmed cutrain scrim and colored curtain scrim. A table full of coice curtain material. From 9 a.m. to 10 a.m. yard 19c

$30 Simmon's Box Spring $22.85
Three quarter size only. Covered in strong/are ticking. A decided bargain at Saturday's low price. Bigger Business special .. $22.85

Easy Chair & Rocker
They are covered all over in heavy tapestry covering with blue ground. The pattern is brought out in colors of dull rose and gold. Spring back and seat and separate Fischmann spring cushion. Saturday's special price is easily a quarter less than their value. Bigger Business Special ... $29.95

ANOTHER OF THOSE GOOD HALL CURTAIN SPECIALS IN THE CAMPAIGN FOR BIGGER BUSINESS SATURDAY AND MONDAY
LACE TRIMMED SCRIM CURTAINS
INSERTION TRIMMED SCRIM CURTAINS
HEMSTITCHED MARQUISETTE CURTAINS
All are 2¾ yards long all in excellent qualities and all will make a very choice lot of curtains. Saturday and Monday. Your choice pair $1.65

Bedroom Suite
SPECIAL SATURDAY AND MONDAY
In the suite are a chiffrobe, dresser, chair or rocker, in satin walnut finished birch. Simmons steel bed in walnut finish with square steel continuous post and flat steel uprights, coil springs with a 15-year goarantee ann a Simmons' all-pure and sanitary cotton layer felt mattress, with French roll edges, covered in strong serviceable art ticking. This is quiet a superior Bed Room Suite. High class in every detail except the price Every piece of the suite is new. Desirable in a very handsome design $117.90

Tapestry Table Covers
The size is 1½ yards wide and 1½ yards long, in colours of Green and Crimson. Attractive and serviceable Table Covers, certainly they are low in price ..... Bigger Business Special, each $2.87

New Drapery Chintz
All new designs and colourings, and a very choice assortment. Colourings and designs to match any Room, and all 36 inches wide. Bigger Business Special ..... Saturday and Monday, yard 29c

SEVENTY-FIVE
Kokusei Rugs
SIZE 36 x 76 INCHES
They are very closely woven Rugs of Fibre and Cotton, and will stand a great deal of hard wear. There is a splendid choice of excellent colour combinations to choose from. Suitable for use in any Room, Hall, Summer Home, or Verandah. This is one of the most popular of the Summer Rugs, and a decided bargain at this low price. Their regular value, if bought in the regular way, would be $4.25 each. Bigger Business Special, Saturday and Monday, each $2.49

Rag Rugs
The size is 27 by 54 inches, in a variety of different color combinations. Bigger Business special Saturday, each .. $1.59

Steel Bed Guaranteed Springs
The Bed is in Walnut finish, with 2-inch continuous post and 1-inch uprights. A heavy, durable Bed. The springs carry the usual Simmons guarantee of service. A very choice outfit, and one that will give lasting service. Three-quarter and double bed sizes ..... Bigger Business Special $24.85

Colored Madras Curtains
All ready to hang on your windows. Made with heading and rod space Beautiful color combinations. Suitable for any window. Entirely new and quite different to anything heretofore shown. 3½ yards long. They are very decorative and attractive looking curtains. Bigger Business Campaign. Special pair $6.95

HALL SPECIAL SATURDAY AND MONDAY
CANADIAN MADE HEAVY COCOA DOOR MAT
with deep close brush pile Big-Special, each 69c

Blue Brocaded Velour Chair and Rocker, $25.85
They are in Satin Walnut finished Birch, spring seat, covered in Blue Brocaded Velour. The back is in three panels. The centre panel is in Brocaded Velour, the two side panels are in close woven cane. They are decidedly attractive and rich-looking Chairs, and Chairs that will give lasting service, as well as comfort. Bigger Business Special ..... Saturday and Monday, each $25.85

P. BLACK'S

Saturday Specials

We will have many Surprising Bargains for Ladies on Saturday. Don't miss these chances

MISSES' CANTON CREPE DRESSES

Just received a clearing lot of beautiful new style Dresses in best quality Canton in navy, black and brown. Sizes 16, 18 and 20..... **$12.98**

Also Two-Tone Dresses, crepe net with Paisley..... **$14.98**

GIRLS' DRESSES

Canton or silk. Sizes 8 to 14..... **$6.00** to **$14.00**

CHILDREN'S VELOUR COATS

In newest makes. Sizes 6 to 14. Sand or taupe. Regular $12.50, for..... **$8.98** to **$10.00**

LADIES' COATS

Just received a large stock of Velour Sport Coats or long Burberry styles. Regular value at $15.00, for..... **$10.00** to **$11.98**

MANY WRAP COATS

Charming styles to choose from in light or dark shades of tricotine or duvetyne. Full satin lined. To go at moderate prices.

MILLINERY

Our Millinery Department is booming. No wonder. The values we sell for does it. New stock shows different styles in every shipment we receive. Hats to suit all tastes, in charming styles. Impossible to describe them all. Must be seen and priced to know.

Sailors, straight makes, double brim, brown or black. Regular $3.50, for **$1.98**

Girls' Sailors, all sizes and colors, from..... **98c** to **$2.50**

MEN'S AND BOYS' CLOTHING

You will find our new spring stock in the Clothing Department very attractive and the prices very surprising.

P. BLACK'S TWO BUSY STORES

Corner George and King Streets

GOOD INVESTMENTS

WHAT MORE DO YOU NEED IN A COMPLETE HOUSE THAN THE FOLLOWING:

$3,600 Central, Modern House, with furnace; Seven Rooms, nicely decorated.

$8,500 Brick House, furnace, electric light, together with 20 Acres of first-class garden soil. Owner will take House in the City as part.

$2,500 Grocery Business; $400.00 turnover per week. The Store and Two Apartments, $40.00 per month rent.

$2,700 Six-roomed Bungalow, three-piece bath, good lot, nicely decorated; South. Terms.

$2,200 for 5-Roomed Cottage, toilet and sink, electric light.

$6,000 Extra Fine Property on Weller Street all modern, newly decorated, together with fixtures, gas range, large lot. First-class House to Rent, in East City; all newly decorated.

For full particulars, see

H. J. McCANNAN

140 Simcoe Street. 'Phones 46J—772

WANTED

A BOND SALESMAN

One of the best established Bond houses in Toronto requires the services of a competent salesman in Eastern Ontario. Experience in Corporation issues preferred, but not absolutely essential. Replies, with references, etc., will be treated in absolute confidence.

BOND HOUSE,

c/o Financial Advtg. Co.
34 King St. W. Toronto

SALESMAN

A Well-established Manufacturer is desirous of securing the services of a Salesman with a successful Selling Record for Peterborough and District.

The Man who qualifies will be given a thorough Training and Valuable Assistance in developing his Business.

For interview, 'phone

A. L. SACHEROFF

Empress Hotel, Saturday.

LAVOIE'S

KNIT-TO-WEAR STORE

440 GEORGE STREET.

SATURDAY SPECIALS

SAMPLE DRESSES

For children ranging from 6 to 14 years. A few small sizes at, each, 99c. A few at .....$1.39, $1.69 and $1.99

GINGHAMS

In different shades.
33 inches wide at, yard 33c
27 inches wide at, yard 29c

RIPPLETTE

In different shades, 27 inches wide, at, yard 25c

P. C. CORSETS

Finest quality, in pink and white, at .....99c, $1.59 and $1.69

BANDANA SCARFS

In beautiful shades. Prices ranging from .....$1.39, $1.49 to $2.19

For Quality and Real Bargains

Advertise in the Examiner

WEDDING BELLS

O'DONNELL—HARRINGTON

Downeyville, April 27. — A very pretty wedding took place on Wednesday at St. Luke's church, when Mary, daughter of Michael D. Harrington, became the bride of George O'Donnell, son of the late Mr. Richard O'Donnell of this place. The bride who was given away by her father, looked charming in a navy blue suit; with hat to match, and carrying Ophelia roses. Miss Carmelita Morrissey, cousin of the bride, presided at the organ and after a sumptuous wedding repast, at which Rev. Father Galvin, Rev. Father McGuire of Peterboro, and many relatives and friends, were present, the happy couple left on the C. P. R. for points east, and on their return will reside in Downeyville.

The preliminary events included a linen shower given at the parish hall on Tuesday evening. The presents were many and beautiful.

GRAY—CHRISTIE.

On Tuesday of this week, April 24th, the marriage took place at eight o'clock mass at St. Peter's Cathedral, of Nelson Joseph Gray and Mary Elizabeth Christie, both of Peterborough. Rev. P. Costello performed the ceremony, and Miss Mary Torpay and Leonard Christie acted as attendants.

Mr. and Mrs. Gray will reside in Peterborough.

RICHARDS—CAMPBELL.

On 24th February, 1923, by Rev. A. Mansell Irwin, Oshawa, Miss Margaret Campbell, the eldest daughter of Mr. and Mrs. Walter Campbell, of Toronto, to Mr. Basil L. Richards, teller of the Bank of Toronto, Riverdale Branch, Toronto, and son of Mr. and Mrs. C. W. Richards, Millbrook, Ont.

OBITUARY

JAMES STEWART

The death occurred at the family residence 306 Mark street, at 1.30 o'clock this morning of James Stewart, a resident of this community for many years. The deceased who was in his seventy-third year, was the youngest son of the late Matthew and Eliza Stewart and was born at Inver Bay, Donegal, Ireland in 1850. With his mother, his brother Hugh and his sister Margaret the late James Stewart came to Ashburnham in 1860. Fifteen years later he was married to Catharine Wright of Ashburnham, later moving to Waubaushene where he was engaged in farming and lumbering for twenty-seven years. In 1900 he returned to Ashburnham and had lived here ever since. He was widely known in the district and had a large circle of friends.

There are left to mourn his loss three daughters and one son, namely Elizabeth at home, Mrs. F. E. Joyes, 247 Burnham street, Mrs. Bruce Gardiner, 62 Sophia street, and Hugh T. Stewart of Orillia. Seven grandchildren also survive.

The funeral will take place from 306 Mark street at 3.30 p.m. on Saturday afternoon to Little Lake Cemetery. Rev. G. J. Bousfield of St. Luke's Church will officiate.

ANNA GERTRUDE FINNERTY.

The death occurred in St. Joseph's Hospital, Peterborough, this morning, of Anna Gertrude Finnerty, of Toronto.

The deceased leaves to mourn her loss four sisters, Mrs. Deverell of Paris, Ontario; Mrs. C. Finnerty, of Toronto: Mrs. Stickney, of Brantford, and Alice Finnerty of Orangeville. She also leaves her aunt, Mrs. Steel, of Superior, Wisconsin.

The funeral will be in Toronto on Monday, service being held in St. Basil's church, and interment in Mount Hope cemetery.

HENRY CARVETH.

Henry Carveth of 320 Charlotte street, died at his home this afternoon after a lingering illness.

Funeral announcements will be made to-morrow.

Thousands of Japanese women in Korea can't find husbands, showing how ignorant Jap women are.

Footwear

For the

Kiddies

Here you will find CHILDREN'S SHOES that combine Comfort and Lasting Qualities, with Good Appearance. Stout Shoes that will protect growing feet and really wear. Fitting Children properly is a Specialty of ours.

We are featuring very serviceable Tan Calf Oxfords, with rubber soles, for Boys or Girls. Sizes 8 to 10½ **$1.75**

Same, with leather sole, in sizes 11 to 2 ..... **$2.15**

Another Attractive Line is a Patent Dress One-Strap Slipper, in a full fitting last. Sizes 11 to 2, at **$2.50**

Don't overlook our Sale of WORK BOOTS at Very Reduced Prices All This Month. These Boots at our Prices make values rivalling those of any Mail Order House.

ROUTLY-BRAUND Ltd.

174-176 Charlotte St., Near George-St.

Financial News and Views

Canadian Stock Exchange — And Mines — | New York Stock Exchange — And Cash Prices.

To-Day's Quotations and Opinions and Reviews of the Markets.

NEW YORK, April 27. — (Special.)—Apathy still ruled the New York Stock Exchange to-day despite the bullish factor of the high Federal Reserve system ratio and the attempt of the bears to depress prices. Generally the market had strong and fractional gains and losses were about evenly distributed. Bears met powerful resistance in their attempts to rush the Oils to lower levels on the strength of reductions in gasoline prices by the Standard Oil of N.J. and similar action by other companies. The bears made little headway. Stocks were stimulated in early dealings by the raise in reserve ratio of the whole Federal Reserve system to the highest level of the year at 77 per cent. against 75.5 per cent. for the previous week. Rediscounts for all banks declined seven million while for the New York institution the drop was fifteen million dollars. This furthed demonstration of the absence of credit strain was re-assuring in view of the advance of call money to six per cent. in the previous session which was clearly due to special causes in connection with Armour maturity. U. S. Steel, Consolidated Gas, Studebaker and other speculative leaders scored fractional gains in the early dealing and special strength was shown by several issues of the calibre of Union Bag and Paper, Gen. Motors and Dupont. Trading was sluggish in the first hour with speculative attention confined to a narrow group of stocks. Pan American issues were subject to renwed selling, the A stock dropping to 71 3-4 against Thursday's high of 74 1-4 and B at 66 7-8 was off 2 1-4 from the best price of the previuous day.

(Quotations supplied The Examiner by Nelson & Martyn, Stock Brokers)

NEW YORK STOCKS.

	High	Low	2.30p.m
Allied Chem.	72	71	71
Amer. Can.	97	96⅜	97
Aemr. Loco.	135	134¾	135
Amer. Smelters	62⅝	62⅝	62⅝
Amer. Woollen	96⅝	96⅝	96⅝
Anaconda Cop.	48⅛	47⅜	47⅜
Baldwin Loco.	139⅛	138¾	139⅛
Balt. & Ohio	51⅞	51¾	51⅞
Beth. Steel	64	63⅞	64
Brooklyn R.T.	3¾	3¾	3¾
Cal. Pet.	93⅛	92⅝	92⅞
C. P. R.	154⅜	154¼	154⅜
Ches. & Ohio	60⅜	60¾	60¾
Chandler	68⅜	67¾	68⅜
Coca-Cola	77	77	77
Corn Products	133⅞	133	133¾
Cuba Am. Sugar	35⅝	35	35⅛
Cuba Can. Sugar	16⅛	16⅛	16⅛
Cosden Oil	52¾	50⅝	51
Crucible Steel	79⅛	79¼	79⅛
Dupont	146	144	146
D. L. & W.	119⅞	119⅝	119⅝
Famous Players	86	86	86
Gen. Asphalt	45⅞	45⅛	45⅛
Gen. Electric	177	177	177
Gen. Motors	17⅞	17	17
Gen. Motors Pfd.	73⅜	73⅛	73⅛
Gulf State Steel.	96⅝	96	96⅛
Houston Oil	61	60	60
Hudson Motor	28⅜	28⅛	28⅜
Int. Nickel	14⅛	14	14
Int. Paper	45⅜	45½	45½
Am. Tel. & Tel.	123⅜	122⅜	123⅛
Con. Gas	67⅜	67⅛	67⅛
Kelly Spring.	58⅛	57⅜	57⅜
Kenn. Copper	39⅛	39⅛	39⅛
Marine Pfd.	34⅛	34⅛	84⅛
Marland Oil Co.	49	48⅛	48⅜
Midvale Steel	31⅜	31⅜	31⅜
Miss. Pac. Pfd.	42¾	42¼	42¼
N.Y., N.H. & H.	19	19	19
North-Western	80¾	80¾	80¾
Pennsylvania	45⅞	45⅝	45⅝
Pacific Oil	39⅝	38⅜	38⅜
Pan-Amer. A	72	71¾	72
Pan-Amer. B	67⅛	67⅛	67⅛
Prod. and Ref.	49⅜	48	48⅝
Repub. Steel	62¾	61⅝	61⅝
Royal Dutch	50	49¾	49¾
Retail Stores	82⅝	82⅛	82⅛
Sinclair Oil	33¾	33	33
Sears-Roebuck	86⅛	86⅛	86⅛
Stand. Oil Cal.	51⅞	51¾	51¾
Stand. Oil N.J.	38⅛	37	37⅞
South. Pacific	90½	90¼	90¼
Southern Ry.	33¼	33⅛	33⅛
Studebaker	123⅛	121¾	123¼
Sub. Boat	12¾	12¾	12¾
St. Paul C.	22¾	22¼	22¼
Texas Oil	47⅜	47	47⅛
Texas Coal & Oil	18½	18⅛	18⅛
Timk. Roll Bear.	42	42	42
Tobacco Prod.	60⅞	60⅝	60⅝
Trans. Oil	9⅞	9⅝	9⅝
Union Pacific	137½	137¼	137½
U.S. Rubber	60¾	60⅛	60⅛
U. S. Steel	106	105⅝	105⅝
Westinghouse	57½	57⅛	57⅛

CANADIAN STOCKS.

	High	Low	2.30p.m
Abitibi	69	68½	68⅝
Asbestos	67½	67¼	67½
Atlantic	23½	23½	23⅝
Barcelona	19¾	18¾	19⅛
Bell Tel.	121½	121	121¼
Brazilian	51¾	50½	51⅛
Brit. Emp. Steel.	25	22¼	25
C. P. R.	158	158	158
Can. Gen.	102¾	100½	101
Can. Steam. C.	17½	17¼	17½
Can. Steam. Pfd.	51½	51	51¼
Cement	84⅜	83¼	84⅜
Detroit United	79	78½	79
Montreal Power	112¾	112½	112¾
Quebec Rly.	22	22	22
Riordan Paper	5½	4½	5½
Smelters	26¾	26	26
Span. River C.	93	93	93
St. of Canada	78¼	77½	78½
Toronto Rails	87¼	86	86½
Twin Cities	68	66½	68

BANKS.

Commerce	198	198	198
Dominion	197½	196	197½
Imperial	187	187	187
Montreal	247	247	247
Nova Scotia	264½	264½	264½

MINES.

GOLD.

	Asked	Bid
Argonaut	66¾	66¼
Atlas	9¼	9
Baldwin	12¾	11¾
Buckingham	33½	33
Clifton	24½	24
Con. West Dome	31	30
Dome	41¾	41½
Goldale	—	48½
Gold Reef	3¾	3½
Hollinger	—	1325
Hunton	11½	11
Hattie	—	40
Keora	—	13¾
Lorraine	34	33½
Lake Shore	340	338
McIntyre Mines	1900	1860
Moneta	24¾	24½
Newray	41½	41
Nipissing	—	6
Ophir	3¾	2¾
Porc. Crown	16	15½
Preston	—	14¾
Silver Leaf	—	2
Teck Hughes	113	112
Vickers	—	29
Vip. Con. Mines	—	71
Wasapika	—	7½
West Tree	10½	10¼

SILVER.

Beaver	—	44
Castle	26	25½
Crown Reserve	—	73
La Rose	28½	28
McKinley	—	20½
Mining Corp.	—	305
Peterson Lake	12¾	12¾
Temiskaming	48½	48
Wettlaufer	14	13

CHICAGO GRAIN.

WHEAT.

	High	Low	Close
May	126	125¼	125½
Sept.	121⅞	121⅜	121⅜
July	124¼	123½	123½

CORN.

May	81¼	81	81
July	83	82¼	82¼
Sept.	82⅞	82½	82½

WINNIPEG WHEAT.

May	124½	123¾	123¾
July	125¼	124¼	124¼

THE SEASON FOR GRASS FIRES IS ON THE WAY

Several Small Fires Handled by the Department Yesterday.

A party of children playing with matches set fire to the wood chips which litter the yard of the Peterborough Utilities premises at the corner of Sherbrooke and Bethune street yesterday morning at 11.48. At 3.20 p.m. a spark from a train caused a grass fire at 492 McDonnel street. At 8.25 the fire brigade was called to a rubbish fire on George street between Sherbrooke and Dalhousie and 12.05 this morning to another rubbish fire at 440 George street. A chimney fire demanded attention at 9.59 a.m. to-day at Lake and George streets.

In view of the danger attached to burning rubbish in the open street or on vacant lots in the event of a wind rising as happened in one yesterday, Chief Gimblett draws attention to the fact that no one may legally start a fire in the open without receiving his permission.

MAN HANGED HIMSELF AT ONTARIO HOSPITAL

BROCKVILLE, April 27.—(Canadian Press).—Obsessed with the idea that he might be hanged for imagined killings of people about his home, Peter Laraviere, aged 29, of Ottawa, a patient at the Ontario Hospital for Insane, hanged himself in a lavatory of the men's ward at the institution last night.

A PARTNERSHIP

Mr. B. L. Richards, of Toronto, has resigned his position as teller with the Bank of Toronto, to go in to partnership with his father, C. W. Richards, editor of "The Mirror."—From Millbrook Mirror.

ESCAPED FLAMES IN NIGHT ATTIRE

Gas Jet Under Percolator Caused Gutting of Toronto Store Premises.

TORONTO, April 27.—(Canadian Press.)—A gas jet left burning under a coffee percolator on the counter of a restaurant owned and managed by A. Nodelman, Spadina avenue, resulted in a fire which broke out at 4.19 this morning and gutted the store premises. Nodelman, his wife and two children, Marion 11 and Esther 5, escaped by rear door of building in their night attire.

WILL INVESTIGATE THE FIRING ON A SCHOONER

WASHINGTON, April 27 (Canadian Press). — Frederick M. Ryder, the United States Consul at Vancouver, was instructed by Secretary of State Hughes to-day to investigate the firing on the United States schooner Siloam by the Canadian Fisheries Patrol, which resulted in the death of J. M. Yorke, a member of the Siloam's crew.

CONVENTION TO-MORROW AT ST. CATHARINES

ST. CATHARINES, April 27. — (Canadian Press). — St. Catharines Conservatives will meet in convention here to-morrow to name a standard-bearer for the riding in the Provincial elections. It is said that ex-Mayor Graves has strong support for the nomination, but there is a growing feeling among Hydro Radial Conservatives that the nomination should be offered to Sir Adam Beck.

PROGRAM TO BE GIVEN BY THE TRINITY CHOIR

At Monday Evening's Choir Concert in Trinity Church—George H. King, Musical Director.

Part I.

1. Chorus, The Millers Wooing .... Faning
   Choir.
2. Reading, The Country Post Office Fiske
   Miss Jessie Tuite.
3. Violin Solo (a) Rondino ..... Beethoven, Kreisler
   (b) Sicilienne and Rigaudon Francouer, Kreisler
   Miss Edwina Palmer.
4. Soprano, Little Dateese, ... (Drummond), O'Hara.
   Mrs. Geo. H. King.
5. Trisagion and Sanctus ..... Hawley
   Choir.
6. Reading, The Judgment Day Anon
   Miss Jessie Tuite.
7. Violin Solo Chanson Meditation.. Cotterel
   Miss Edwina Palmer.

Part II.

1. Chorus Love is Meant to Make us Glad ....German
   Choir.
2. Reading Scotch Reminiscences .... Miss Jessie Tuite.
3. Soprano Solo (a) Song of the Robin .... Case
   (b) Good Morning Brother Sunshine .. .. Lehmann
   (c) The Blind Ploughman, Clark
   Mrs. Geo. H. King.
4. Male Chorus, O Peaceful Night .. German
5. Violin Solo, Malaguerra (Spanish Dance) .... Sarasate
   Miss Edwina Palmer.
6. Reading Selected .... Miss Jessie Tuite.
7. Chorus, Come O Thou Traveller (by request) .. ..Noble
   Choir.

God Save the King.

WINDOW DISPLAY PRIZES AWARDED

Decision of Three Lady Judges was Unanimous—Groceteria Gets First.

When lists were compared after judging the thirteen entries in the competition for best window display of Gold Dust Washing Powder yesterday, it was found that the three ladies who acted as judges were unanimous in their decision, which awarded the prizes given for the best display, as folllows: First — $15 to The Groceteria, Market Arcade. Second prize; $10.00, to E. Benson, 59 George street. Third prize, $5.00 to Boyle's Self Serve Store, Hunter street east.

The window displays were judged by general effect, neatness and originality of design. Most of the entries included with the display of the familiar black and white and orange packages of Gold Dust Washing Powder, an assortment of other aids to housekeeping, and spring cleaning such as brooms, wash tubs, wash boards, and clothes lines, mops and polishes, scrubbing brushes, kettles and ammonia powders.

The Groceteria window, first prize winner, has a very striking display, with the familiar Gold Dust Twins in miniature ebony figures with diminutive orange-paper skirts topping a round strand of stripped black and orange. The background is contrived of orange and black paper, and brooms and polishes add a finishing touch.

The Benson window is without doubt catchy enough to warrant a second place. Flags and geraniums in pots give a bright note to the pyramid of mops which covers large packages of the Gold Dust powder, while a girl's face, presumably the happy countenance of the habitual user of the advertised powder, looks out from a circular central frame.

Boyle's East City store display is set well back, with dignified-looking upright brooms resting against a dark blue backing. Washing accessories surround the few but effectively-arranged packages of the powder, while a plain list of prices attracts the eye.

THE REGULAR MONTHLY MEETING 57TH CHAPTER

At the regular monthly meeting of the 57th Regimental Chapter I.O.D.E. held yesterday afternoon in the officers' quarters at the Armouries, Mr. A. Mowat gave a brief, interesting address on the recent Conference on Education and Citizenship held in Toronto during Easter week, outlining the various addresses given.

The ladies moved a hearty vote of thanks to the speaker, also to the young ladies who assisted in selling flowers at the Chapter's booth at the Motor Show, and to Mr. H. E. Hodgens, manager of the Turnbull Company, who so kindly loaned decorations for the flower stand. Mrs. E. B. Clegg occupied the chair.

Everything For The Garden and Lawn

Search no Farther

YOU CAN'T FIND A MORE COMPLETE LINE OF

Garden Tools

THAN WE CARRY—such as WHEELBARROWS, SPADING FORKS, SPADES, SHOVELS, RAKES, HOES, LAWN MOWERS, HEDGE SHEARS, PRUNING SHEARS, LAWN HOSE, GARDEN TROWELS, ETC.

We are also Headquarters for

Garden and Poultry Fence

As for the QUALITY, you will find No Better. Neither will you be able to Duplicate Our Prices.

Its Fun to Garden When You Have Good Garden Tools.

PETERBORO HARDWARE CO.

LIMITED

END OF MONTH

MILLINERY SALE

NO RESERVE EVERY HAT ON SALE

$3.95, $4.95, $5.95, $6.95

Regular Values up to $11.00

CHILDREN'S TAILORED HATS - $1.50

LITTLE CHAPS TWEED RA RA HATS - 50c

AMERICAN HAT STORE

163 CHARLOTTE STREET

NEW CENTRE MEAT MARKET

TWO PHONES 760 *WE DELIVER ANYWHERE* 192 CHARLOTTE ST.

BEEF		PORK	
P. H. Roast or Steak	28c	Lean Shoulder Roast	23c
Sirloin Roast or Steak	28c	Fresh Ham	25c
Rump Roast, Bone Out	26c	Streaky Pork	22c
Prime Rib Rolled	27c	Loin Roast, Trimmed	30c
Blade or Arm Roast	18c	Pickle Shoulder	18c
Plate Rib	12c	Trimmed Loin Chops	32c
Stewing Beef	10c	Trimmed Shoulder Chops	25c
Hamburg Steak, 2 Lbs. for	25c	Pork Sausage	18c

FRESH MADE CREAMERY BUTTER, lb. **40c**

VEAL		GENUINE LAMB	
Shoulder Roasts	15c to 20c	Leg of Lamb	35c
Loin Roast	25c	Loin of Lamb	30c
Loin Chops	28c	Shoulder of Lamb	23c
Shoulder Chops	20c	Breast of Lamb	12c
Fillet of Veal	30c	Loin Chops	30c
Breast of Veal	12c	Shoulder Chops	25c
Stewing Veal	10c		

We Carry a Full Line of Best Cooked Meats

GUNN'S MILD CURED PICNIC HAMS, lb. **23c**

FINEST QUALITY MAPLE SYRUP, 1 GALL TIN **$2.75**

QUALITY | REASONABLE PRICES | SERVICE

Y. W. C. A. PAGEANT AT GRAND

(By Jeannette)

"One of the best amateur shows I have ever seen," was the verdict of the manager of the theatre in St. John, N.B., where Miss Caroline F. Littlefield, put on a gymnasium pageant some years ago, and anyone in the large audience who watched the presentation of the same pageant by members of the Peterboro Y.W.C.A. last evening at the Grand Opera House would, without doubt, give hearty approval to such a sentiment. Commencing promptly at a quarter past eight o'clock, a somewhat surprised audience, anticipating the usual unavoidable waits of an amateur performance, found itself streaming out of the front doors shortly after ten, after a presentation of drills, exercises and dances that moved with clock-work precision and speed. Miss Littlefield, the indefatigable directress of every item on the programme, must be possessed of a considerable amount of the quality of generalship, to be able to train the various classes to such a perfection of skill and dispatch as was exhibited last evening.

Commencing with a Grand March that brought every member of the massed classes onto the stage, by way of the side stage entrance out through the house and up the centre runway to form a serpentine promenade, led by a tot of three, the programme progressed through gymnastic drills and exercises, the girls wearing their 'gym' suits of navy bloomers with white middy blouses crossed by black bandoliers, to an assortment of interpretive dances, wish gauzy draperies floating under colored spots.

Perhaps the hit of the evening, juging by the appreciative gales of laughter and applause they evoked, was the tiny tots' and junior boys' dances. "The Call of the Oriole" was a classic dance whose artless appeal met with immediate response. A group of rimless, fluttering small creatures, their odd tufted dresses and head-pieces with pointed vizors looking exactly like fuzzy little baby birds with tiny, upheld, bare arms and pattering miniature feet, rotated solemnly in the measures of a dance which interprets the listening of the baby birds to the call of the oriole.

The Junior Boys' class, small stiff, sturdy men marching in 'goose-step' fashion, did the Golliwog dance an "awkward squad" number that brought down the house with its stiff staccato atmosphere. In long-trousered, long-coat-tail'd suits of green and yellow, three enormous red buttons progressing down their chests, and woolly black caps on their heads, the little lads went through the weird arm and foot wavings of their fantastic little number, to much laughter and applause.

The interpretive and classical dances were extremely effective. Artistic floating, filmy lengths of shaded-blue chiffon clothed the soft-footed, shimmering measures of the dainty dance of the moonbeams, by the Advanced Class; "Le Papillon," the Butterfly dance of the Interpretive Dancing Class, had a gorgeous, semi-Oriental effect, with the brilliant hues of orange and purple which simulated the tight, sheathed body and glittering, gauzy wings of the butterflies, the quivering doubit filaments on their tight caps vibrating to the soft, tiptoe'd advance of the animated 'flies. In glistening, slender fashion, the pretty creatures interpreted in rythmic movement the light rise and fall of their fragile prototypes.

"Autumn Flowers," by the Classic Dancing Class of younger girls, pictured the story of two little children lost in the woods, wakened by the fluttering presence of autumn fairies in light, yellow, pointed draperies, with autumn leaves on breast and head.

The Interpretive Dancing Class gave "Rosette," a particularly pleasing and graceful number by young girls wearing frilled rose and blue frocks with rose rose chiffon bows on their flowing locks and gilded slippers. light, airy, graceful, its rapid tempo softening to dainty repost, this was a very prettily-executed number.

"The Gypsy Festival" by Senior and Senior School Girls, was a colorful, vigorous, rapid dance, with vim and vigor in its tinkling tambourines its soft, reiterated stampings and low cries which ushered in the swift rush of brilliantly clad gypsies, in white blouses, red 'kerchiefs and sashes, and skirts of blue and yellow bandings.

"Sassy Sue", by the Classic Dancing Class, was a dance in the "rustic courtship' style, the amorous swains and coy maidens making a soft, quaint number in their suits of pink and green, their flowered muslin frocks and peeping pantalettes. The prolonged applause which greeted all the varied items on the programme was repeated for the charming effectiveness of this old-fashioned dance.

A boyish, attractive effect was achieved by the young girls of the Intermediate Class who did the Sailors Hornpipe in such realistic fashion. In spotless suits of white, with flat white caps, under a soft light, they pulled the ropes and scanned the skyline in true nautical fashion, with all the swaggering ease of jolly jack tars.

The Junior Class in the Highland Fling had a triumphant entrance, the small girls in their pleated skirts and tams of Stuart tartan swinging in behind the impressive figure of the Highland piper, David Grant, in full Scottish regalia. To the drone of the stirring music, the little lassies danced with clever, nimble-footed agility.

Military precision, exactititude in time and attack, pep, vim, enthusiasm, characterized the various drills and gymnastic exercises. In rythmic swinging movement, the advanced and senior school girls went through a very effective exercise with reeds, handling their pliable, curved instruments with graceful ease. This class also had a difficult club swinging interlude, whose intricate manoeuvres brought repeated applause.

The Swedish exercises by the Special Class of Seniors were surprisingly well handled, in lithe, quick response to sharp commands; while the simple stick drill of the Intermediates, the dumbell and wand exercises of the Junior and Senior classes, were all despatched with a degree of excellence and confidence, that bespoke the very best of training.

The entire programme was directed and supervised from its inception a great measure of praise for her unstring efforts and skill in training for such an outstanding exhibition of gymnastic abiity and interpretive grace as was produced on the Grand Opera stage last evening. Miss Phyllis Hall acts as leader of the pageant, and excellent music is supplied by an orchestra composed of Miss Gwendolyn Donley, accompanist, Miss Edwina Palmer, violinist, and Wilson Dunlop, drums and taps.

The pageant will be repeated this evening, and is well worth a second visit from those who were delighted with its clever staging last evening.

REGENT TONIGHT AND SATURDAY

"Get the Regent Habit: It's a Good One!"

Jane Novak in "The Snowshoe Trail"

and

LARRY SEMON in "THE COUNTER JUMPER."

Also Mermaid Comedy 'Danger,' and Hal Roach in 'Blaze the Way'

Special Matinee Saturday Afternoon

Cooked Meats

THAT WILL SATISFY THE MOST FASTIDIOUS TASTE!

Your choice of any of the following listed assortment will make a most welcome and appetizing addition to the Evening Meal:

	Lb. Retail
Rose Brand Baked Hams	56c
Rose Brand Boiled Hams	54c
Rose Brand Roast Hams	56c
Rose Brand Baked Shoulders	47c
Rose Brand Roast Shoulders	45c
Meat, Cheese, and Macaroni Loaf	28c
Jellied Tongue	38c
Jellied Hock	32c
Headcheese	20c
New England Hams	28c

CANADIAN PACKING COMPANY LIMITED

3 RETAIL STORES

Cor. Brock and George St. Phone 363 — George St. Next Dominion Bank Phone 153 — Cor. Sherbrooe and Park St. Phone 397

TENSE MOMENTS

(Continued from Page 1)

occupied such a lengthy time in asking multitudes of questions in the various items that one stage the Premier clashed with both. "The hon. member promised to assist in expediting the business; does he think he is keeping his promise," asked the Premier of Mr. Ferguson. "Yes," replied the Conservative leader, charging that Mr. Drury had promised to see himself and the Liberal leader again, as to whether certain bill should come up, but had not done so.

"Do you mean the policy of obstruction is to go through?" asked the Premier.

Mr. Ferguson—"No one is talking about obstruction .Keep your head there."

Drury Annoyed.

"I have a right to speak," retorted Mr. Drury.

Mr. Ferguson: "Yes, but the hon. member talks about obstruction. You are not going to get away with that sort of thing any more."

The Premier declared that he had not broken any promise, saying he had sent Mr. Ferguson word regarding the bills.

Mr. Ferguson made a remark about finishing up business on Wednesday or Thursday.

"You know that is impossible," replied the Premier. "Does my hon. friend really think we can get through?"

"Yes."

Case of Nerves.

The long hours the Legislature is sitting is evidently getting on the nerves of members, for the Carmichael-Currie incident was only one of several, only slightly less tense. There was heated argument when Premier Drury accused Hon. Howard Ferguson and Col. Currie with obstruction.

CELEBRATED THEIR WEDDING ANNIVERSARY

Mr. and Mrs. Jas. Kingsbury, 177 Murray Street, last evening celebrated the tenth anniversary of their wedding by entertaining a large number of their friends to a whist drive and party. The winners at the cards were Mrs. French and Mr. Jas. Reid; consolation winners were Mrs. Machin and Mr. French. After the whist drive was over, refreshments were served, and the rest of the evening was pleasantly spent in music and song. The jolly party ended by the singing of "Auld Lang Syne," and every one wishing the host and hostess all good wishes for their future happiness. They were the recipients of a large number of useful gifts.

BRITISH COLUMBIA SHINGLES

All Best Grades—Also Eastlake Steel Shingles, Corrugated Iron and Ready Roofing.—Fred H Rowan, 607 Weller Street. 'Phone 851.

THEATRES

Mae Murray has done the best work of her photoplay career in her latest Metro picture, "Jazzmania," presented by Robert Z. Leonard at the Capitol Theatre, where it was seen for the first time yesterday.

"Jazzmania" has everything in it. As a matter of fact, it is more than one photoplay. It has its background for the most part in the colourful kingdom of Jassmania, a tiny Balkan principality. It shifts to Paris for a while; then to the Casino at Monte Carlo; and finally to New York. Spectacular scenes follow each other with incredible swiftness; and no sooner has one glimpsed a scene of rare beauty than another is flashed on the screen in its stead. "Jazzmania" is really a New York Hippodrome of filmdom.

The story is concerned with the troubles of a young Queen, Ninon, whose kingdom is beset by enemies. She flees to avert a revolution, and her love of jazz and excitement leads her to Monte Carlo and New York. During her stay in the American metropolis she learns of the plight of the women and children of her own country and is persuaded to return to them. She arrives in time to prevent the betrayal of the kingdom. The people rejoice at her return, and she turns her tiny state into a happy jazz kingdom.

Miss Murray is throughout admirable in her portrayal of Ninon. She makes the transition from sheer comedy to dramatic emotionalism very easily, and her dancing and costumes are even more attractive to the eye than usual.

FOOTBALL NOTES.

The following will be the line-up for the De Laval v. C.G.E. Juniors to-morrow at 1.30, at the King Edward Park:

Frick; Studley and Grant; Marchen, Cooper and Watkins; Bell, Pully, Ward, Elliott, and Bradley.

The C.P.C. team will be composed of:

Curtis; House and Oxley; Underwood, Mann and Bradbury; Hotson, Lasenby, Shaw, Hotson, Hotson, Downer, and Hopwood.

LONGSHOREMEN RECEIVE AN OVERTIME INCREASE

BOSTON, April 27. Canadian Press—Under an agreement to be signed on Monday next members of the locals of the International Longshoremen's Association will receive 70c an hour and $1.07 for overtime and doubit time if compelled to work during the supper hour.

FRESH, LIVE

LOBSTERS

COOKED ANY STYLE

CLASSIC CAFE

162 SIMCOE STREET

6d-104

Now is the Time To Buy Mines

The next 60 days should see the largest activity the MINING MARKET enjoyed for many years. Good speculative propositions with futures will prove profitable. New York Market also will sell much higher—many Stocks are getting ready for a swing upward. BUY NOW. WE BUY FOR CASH OR MARGIN.

NELSON & MARTYN

BROKERS

332½ George Street

SUITE "A"

Phones---229J, 229 W, 1736F and 1139W.

CONTINUOUS WIRE SERVICE. 10 a.m. - 3 p.m.

ROYAL

Louis B. Mayer presents

Anita Stewart in "The Woman He Married"

The Last Half of the Week at the ROYAL is always a Record-breaker for Entertainment, with a First National feature, the great Serial, "THE RADIO KING," and "THE LEATHER PUSHERS." And this Bill is especially good. Here's the Programme of short subjects, all in the same class as the feature:

Fourth Round of the new "LEATHER PUSHERS"

Eighth Episode of the Million-dollar Serial, THE RADIO KING.

BUSTER KEATON in "THE BOAT"

A First National Comedy that makes New Laugh Records.

BEST SHOW IN THE CITY AT LOW PRICES!

ADMISSION

AFTERNOONS 10c and 15c — EVENINGS 15c and 25c

(War Tax Included)

GRAND SPECIAL FOR ONE DAY ONLY

Saturday - Afternoon and Evening

MAX LINDER

Internationally Famous Comedian, in His Supreme Burlesque

"THE THREE MUST-GET-THERES"

A Dashing, Smashing Take-Off on "The Three Musketeers"

Also a Thrilling, Realistic Reel Scoop of a Real Event

THE GRAND NATIONAL STEEPLECHASE

The World's Greatest Racing Classic

AND FOUR REELS OF COMEDY

ADMISSION ONLY

Afternoons - 15c and 25c

Evenings - 25c and 35c

WAR TAX INCLUDED.

It Pays to Advertise. Read the Want Ads.

THE MAN who knows clothes—who realizes there is a difference in the way clothes are made —comes to this store before he buys a new suit.

You too will realize the difference after you have compared the values we offer here with what you get elsewhere. You will note a pleasing difference in many little details of style, fit and workmanship. We want to make sure that once a man buys a suit here he will be sure to come back, and so we select only dependable fabrics, have them made by the best manufacturers and the result is a better fitting suit, a more stylish suit and a bigger value suit than you will find at an equal or oftentimes higher price elsewhere.

$15.00, $20.00, $25.00, $30.00

We Are Featuring This Season a Blue Serge Sack at $25.00. Ask to See It

IN HATS

we are showing the niftiest styles we have ever seen. They have a distinct snap and go to them that you'll surely like.

$2.50, $3.50, $4.00

IN SHIRTS

the many different patterns will prove especially pleasing to the man who is particular about his Shirts. They'll be sure to please you.

$1.50, $1.75, $2.00

We would like to have the men of Peterboro better dressed than the men of any other town in the country. We are doing all we can to bring this about —the right goods at the right prices—come and see.

H. LeBRUN & CO.

396 George St. Bank of Toronto Bldg.

Men's Suit Prices Slashed

Suits Made-to-Order $20 to $35

A Few Suits from - $16 to $25

Overcoats at $15

This opportunity to make a real saving in the purchase of clothes must be taken advantage of at once, as these exceptional bargains will be rapidly snapped up.

J. L. WYATT

Merchant Tailor - 51 Hunter St. East

Three Tied in Soft Ball Race--Meeting of the Mercantile League

SOFT BALLERS HAD AN EASY TIME IN THREE GAMES LAST EVENING

Kiwanis Ran Rampant in Game With Smoke Eaters—Rotary Won From Rangers.

ALL ONE-SIDED.

The soft ball games last evening were not in the same class with some of the previous games, being for the most part one-sided affairs.

The firts game went to the Rotarians by the socre of 14 to 2. The Rotarians played a good fielding game and hit "Sammy" Colladine's offerings hard and often. Abbott collected one of the longest hits of the season, hitting the far-wall with a clean wallop.

The players were:

Rangers — Calladine p; Varty c; Grant 1b; Hensley 2b; Dwyer 3b; Shevlin ss; Ronco ss; McKinley rf; Hagan lf.

Rotary Club — MacPherson ss; Matthews p; Abbott 1b; Young ss; Graham c; Primeau 2b; Dobbin lf; McHardy rf; Laurie 3b.

Sore by innings——

Rangers ....200000— 2
Rotary ....140072—14

Second Game.

The second game supplied lots of fun but not much real ball. The Knights of Columbus trimmed the Lowly Lawn Bowlers by the score of 19 to 5. The Caseys shuffled their line up a little and had Mike Sheehy on the rubber for them. Many long hits were collected by the Caseys. Errors also helped them pile up their large total.

K. of C. — M. Sheehy p; P. Hern, c; J. Rutherford 3b; Murphy 3b; G. Rutherford 2b; Cronin 22; Kirns rf; Long 1b; Sharp, lf.

Bowlers — Freeman c; Curvin 1b; Ross 2b; McArthur 3b; Fox p; Henry ss; Martin ss; Morden rf; Wright lf.

K. of C. ....72442000—19
Bowlers .. ..11003001— 5

Third Game.

The Firemen-Kiwanis battle supplied some fast ball for the first few innings of their game, but the Firemen went in the air in the fourth innings and the Kiwanis sent across ten runs. They got five more in the fifth.

McLean pitching for the Kiwanis had eight strike outs in the first three innings. The Firemen missed greatly the services of Chief Gimblett, their catcher and captain. Dunkerly had 13 strike outs, striking out seven in th last two innings.

The players were:

Firemen — Carr 1b; Johnston ss; Rose rf; Mason 2b; Connors 3b; Gmblit c; McBride lf; Dunkerly p; Marchand ss.

Kiwanis — Weber b; Gordon ss; Parker 2b; Craig lf; Brown c; McLean p; Dick rf; Cummer 3b.

Score by Innings——

Firemen ....00022— 4
Kiwanis .. ..001(10)5—16

BALTIMORE HELD LEAFS SCORELESS

Orioles Pounded Three Toronto Pitchers For Thirteen Runs—Groves Fanned 14.

BALTIMORE, April 27.—(Canadian Press.)— While Lefty Groves held the Leafs scoreless, fanning 14 men, Oriole hitters pounded the offerings of three Toronto pitchers and tallied 13 times. The Canadians were able to get only four hits, three of which were credited to George Maisel, brother of the Oriole captain. Score:

Toronto. .. ..000 000 000— 0 4 2
Baltimore .. ..214 303 00x—13 10 0

Glasner, Collins, Summers and Vincent; Groves and McAvoy.

Newark 5, Buffalo 1.

NEWARK, April 27.—(Canadian Press.) — Harry Baldwin was in great form yesterday and the Bears won the first game of the series with George Wiltse's Bisons, 5 to 1. The game developed into a pitchers' battle until the eighth when Mohart weakened and the home team tallied five times. Score:

Buffalo .. .. ..000 000 100—1 7 1
Newark.. .. ..000 000 05x—5 6 0

Mohart and Stearns; Baldwin and Devine.

Rochester 11, Reading 4.

READING, Pa., April 27.—(Canadian Press.) — Rochester opened their series here by trouncing the Keys by the score of 11 to 4. Carts' wildness, coupled with loose fielding by the locals and timely hitting by the Hustlers, sent seven runs across in the second inning. Connelly hit his second homer of the season with two men on base in the eighth for Reading. Score:

Rochester .. .071 200 001—11 12 1
Reading. .. ..000 000 040— 4 6 1

Keenan and Lake; Carts and Clarke.

Jersey City 5, Syracuse 1.

JERSEY CITY, N.J., April 27. — (Canadian Press.)—Effective pitching in the pinches by Jimmy Lynch, the Jersey City's young southpaw, coupled with the timely batting of his associates, earned Jersey City a 5 to 1 victory in the opening game against the Syracuse Stars yesterday afternoon. Score:

Syracuse.. .. ..100 000 000—1 10 2
Jersey City .. ..120 011 00x—5 12 1

Reinhardt, Riviere and Niebergal; Lynch and Freitag.

Big League Standing

INTERNATIONAL

	Won	Lost	P.C.
Rochester	8	1	.888
Baltimore....	7	2	.777
Toronto....	4	5	.444
Buffalo	4	5	.444
Reading	4	5	.444
Jersey City	4	5	.444
Newark	3	6	.333
Syracuse	2	7	.222

NATIONAL

	Won	Lost	P.C.
New York	9	1	.900
Chicago	7	3	.700
Philadelphia	3	3	.500
Cincinnati	5	5	.500
Pittsburg	4	6	.400
St. Louis	3	7	.300
Boston	2	6	.250
Brooklyn	2	6	.250

AMERICAN

	Won	Lost	P.C.
Cleveland	7	2	.777
New York	6	3	.667
Detroit	5	4	.555
Philadelphia	4	4	.500
Washington	4	5	.444
St. Louis	3	4	.429
Boston	3	5	.375
Chicago	1	6	.143

CENTRAL LEAGUE PRACTICE

The Central Leaguers will be out fro practice on Saturday afternoon at 2 o'clock. Jake has been putting the boys through their paces at Riverside Park this week and from the material available it looks as if the Petes would be a big factor in the Big Four section of the circuit.

NEW YORK OPENED AT HOME WITH WIN

Boston Went Under in a Game That Was Full of Freak Plays — Chicago Lost Again.

NEW YORK, April 27— (Canadian Press.) —The New York Nationals opened their home season here yesterday with a hard-fought 7 to 3 victory over the Boston Club. The game was a freakish affair and full of unusual incidents. Boston made only one fluke hit off Nehf and Ryan, a bounder by Boeckel in the fourth inning. All three of Boston's runs resulted from errors. Mayor John F. Hylan threw out the first ball. Score:

Boston. .. ....000 01j 001—3 1 0
New York .. ..000 001 06x—7 13 4

Marquard, Oeschger and Gowdy; Nehf, Ryan and Snyder.

Pittsburgh 7, Chicago 2.

PITTSBURGH, April 27.—(Canadian Press.)— Pittsburgh made it two straight from Chicago by winning yesterday's game, 7 to 2. The Pirates knocked Osborne out of the box in the second inning. Score:

Chicago.. .. .. .000 100 010—2 10 1
Pittsburgh .. ..040 000 21x—7 13 2

Osborne, Dumovitch, Stauffer and O'Farrell; Adams and Gooch.

St Louis 8, Cincinnati 4.

ST. LOUIS, April 27.—(Canadian Press.) — After going hitless for three innings, Couch was found for six safeties, including two doubles, and St Louis defeated Cincinnati in the second game of the series. The score was 8 to 4. Score:

Cincinnati .. ..200 010 010—4 14 1
St. Louis .. .. ..000 600 11x—8 13 2

Couch, Abrams, Benton and Hargrave; Sherdell and Clemons.

Brooklyn 14, Philadelphia 4.

PHILADELPHIA, April 27. — (Canadian Press.)—Brooklyn spoiled the National League opened here yesterday by beating Philadelphia, 14 to 4, in a hard-hitting contest. High hit a circuit drive for Brooklyn Score:

Brooklyn .. ..122 035 001—14 15 4
Philadelphia ..200 000 020— 4 8 7

Ruether, Schreiber and Deberry; Ring, Behan, Bishop and Henline, O'Brien.

Club Standings in Soft Eall League

As the result of last night's soft ball games, the Belmonts, Rotary and Kiwanis are running neck and neck for first place. Rotary and Kiwanis have each a tie game to play off, and the Gunners, at present tied with the K. of C., for fourth place, have an excellent chance to jump up on even terms with the leaders. The defeat of the Firemen last eevning relegated them to the scrap heap.

Tie games will be played off next week, the games being scheduled for Thursday at 8 and 9 o'clock, and Friday at 7 and 8 o'clock.

The standings are:

	Won	Lost	Tied	P.C.
Belmonts	5	2	0	.714
Rotary	5	2	1	.714
Kiwanis	5	2	1	.714
K. of C.	6	3	0	.667
Gunners	4	2	2	.667
Firemen	4	3	1	.572
Triple Link	3	3	0	.500
L.O.L. 50	2	4	1	.333
Rangers	1	6	0	.143
Bowler	0	8	0	.000

MIKE McTIGUE

NEW YORK, April 27.—(Canadian Press). Mike McTigue, light heavyweight ring champion yesterday, cabled his manager, Joe Jacobs, that he would sail for the United States on May 5, from Ireland, where last St. Patrick's Day he dethroned Battling Siki as 175-pound king. He will arrive here about May 11.

KEN WILLIAMS GOT HIS THIRD HOMER

Detroit Lost the Opening Game at Home Before a Record Crowd—Boston Soaked New York.

DETROIT, Mich., April 27 — (Canadian Press.)—Thirty-six thousand persons moved down to Navin Field yesterday and saw Detroit vanquished by the Browns, 4 to 3. The enlarged grandstands, pavilions and bleachers were jammed to capacity, with hundreds sitting or standing around the field. The attendance was 6,000 greater than the previous opening day crowd.

The Tigers were off to a three-run lead in the third on consecutive hits by Haney, Cobb, Veach and Heilman, coupled with a poor throw by Gerber to the plate. St. Louis went hitless until the fifth. Ken Williams got his third home run of the season. Score:

St. Louis. .. ..000 210 001—4 8 1
Detroit .. .. ..003 000 000—3 11 0

Shocker and Severeid; Collins, Francis and Bassler.

Boston 5, New York 4.

BOSTON, April 27.— (Canadian Press.)— Boston opened its home season yesterday by defeating New York, 5 to 4, the winning run coming in the ninth on a double by Harris and a single by Burns after New York had tied the score in the final inning. More than 20,000 fans, the largest opening day crowd in ten years, watched Frank Chance make his debut as manager of the Red Sox. Score:

New York. ....100 001 002—4 11 2
Boston .. .. ..200 110 001—5 12 0

Hoyt, Mays, Bush and Schang; Ehmke, O'Doul and Picinich.

Washington 2, Philadelphia 1.

WASHINGTON, April 27.—(Canadian Press.) — Twenty-two thousand fans saw Washington cop the opening game of the season from Philadelphia, 2 to 1. With the score tied in the seventh, Zachary, who pitched the Nationals to victory, hit for three bases, only to be put out later at the plate. Evans, however, scored during the inning on a single by Goslin.

From a box, President Harding tossed out the first ball. Score:

Philadelphia .. .000 100 000—1 9 0
Washington. ..000 010 10x—2 7 1

B. Harris and Perkins; Zachary and Gharrity.

Cleveland 3, Chicago 0.

CHICAGO, April 27.—(Canadian Press.)—Stanley Coveleskie pitched a tight ball in the pinches yesterday, while Cleveland hit Faber opportunely and shut out Chicago, 3 to 0, before an opening day crowd of approximately 30,000. Score:

Cleveland. .. ..200 001 000—3 6 0
Chicago.. .. .. .000 000 000—0 8 0

Coveleskie and O'Neil; Faber, T. Blankenship and Schalk.

Quoit League May Be Formed in City.

Cognizance was taken at the meeting of the P.A.A.A. executive held on Wednesday evening, of the growing interest which is being taken in quoits in this city. Already Peterboro boasts of several stars in this branch of sport and it was decided at the meeting, to form a league among the city players if possible. To that end a meeting has been called for Tuesday evening at 8 o'clock in the Chamber of Commerce rooms to which all quoit tossers, horseshoe heavers and barnyard golf artists are invited.

Spring fever makes you feel as if you have forgotten something.

Nature gave the skinny people more than they can bare.

The hardest thing about loafing is buying cigarettes on credit.

MERCANTILE LAY SEASON'S PLANS

Five-Team League Will Be Run — Expect to Play First Game on May 15.

At a meeting of the Mercantile League held last evening an application was received from the Bankers for a franchise in the League and the application was granted, making a five team league The teams now entered are: Canadian Packing Company, Westclox, Examiner, Lock Company and Bankers. A change was also made in the entrance fee which was formerly $5 and was boosted to $10. These entrance fees must be paid before the first game.

A schedule committee composed of one member from each club was appointed to confer with the city league schedule committee and make arrangements for the games. It is probable that the season will be opened on May 15.

There was some discussion over the matter of uniforms, some of the representatives feeling that the additional expense entailed by a whole new set of uniforms would be too great a burden for their teams. A resolution was therefore passed to the effect that while uniforms were desirable they would not be considered absolutely necessary. The expense of purchasing the ball was also taken of the shoulders of the teams for it was decided that they should be furnished by the league.

Certificates will be issued for each player but no limit was set upon the number of players to be signed by each team as the teams have already been restricted to the employees of the organization represented. The certificates must be signed and in the hands of the league secretary before the player takes part in a game.

It was decided that the control of the Mercantile team should rest in the executive of the league who were given power to appoint a manager. Several names were suggested for the managership but the appointment will not be definitely made till after the first games has been played. The Mercantile team will be picked from the best players of all teams in the league and is scheduled to play its first game on the morning of May 24 when they will meet the C.G.E. nine. The winner of this game will meet the Raybestos in the afternoon.

TORONTO "SORE" AT CENTRAL LEAGUE

Petty Efforts of T.A.B.A. to Throw Discredit on "A" Section of the Central Circuit.

The first meeting of the sub-committee of the O.B.A.A. for this year was held on Wednesday evening at the Carl-Rite Hotel, with W. J. Snyder, Hamilton, chairman; A. J. Walsh P. M. Kennedy, Toronto, and M. B. Dulmage, Guelph, secretary, present. A telegram was received from President MacFarlane, of Harriston, stating that the annual meeting of the North Wellington League was still in session, and he regretted his inability to be present. A letter was received from the secretary of the T. A. B. A. calling attention to the fact that Players Hoose, Lennon, Dillon and Maguire, all residents of Toronto, had signed contracts to play with the Leaside Club, in the Central Ontario League. The secretary was instructed to write the T.A.B.A. and request sworn statements with respect to these players and their places of residence, and when this is received action will be taken.

Would Reinstate Players.

The T.A.B.A. recommended the reinstatement of D. A. Carey, of the Beaver Athletic Club, who was suspended last fall following a trip with his team to Ottawa and Montreal, but no action was taken pending further information. The application of J. Keane for reinstatement was given favorable consideration, and will be forwarded to the A.A.U. of C.

The Kingston Central Ontario League team asked permission to use Player Hall who was with Port Hope last year but as he was not in Kingston until after January 1 the request was refused.

Central Ontario Troubles.

A number of matters in connection with the Central Ontario League were brought to the attention of the committee one of them being the report that Dainty, who pitched for Oshawa in 1921, and who later tried for a place on the London M.-O. team, was back in Oshawa again and it was decided to request the officers and executive of the Central Ontario League to appear before the meeting of the O.B.A.A. executive at its next meeting which will be held on Tuesday evening, May 8, and explain matters more fully, especially with regard to one section of their league deciding to abide by the January 1 residence rule, and the other half declining to do so.

The additions and changes which were made to the constitution at the annual meeting were gone over, and the new constitution will be issued as soon as possible.

"The National Smoke"
WILSON'S
BACHELOR
Still the Most for the Money
10c.
ANDREW WILSON & CO.

Do you know Baseball?

by Billy Evans

Questions

ONE—Pitched ball strikes several feet in front of the home plate. The moment it so strikes the umpire calls, "ball." The ball then strikes the batsman. What about it?

TWO—Can pitcher stand to the side of the rubber and feint his wind-up, then throwing to first in an effort to catch a runner napping?

THREE—Umpire calls balk on pitcher, who then delivers the ball to the batsman, who hits a home run over the fence. What is the proper ruling?

FOUR—Can a pitcher get on the rubber without having the ball in his possession?

FIVE—If pitcher is standing on rubber and runner on third starts for home, what must he do in order to have the right to throw the ball to the catcher in order to make a play on the runner?

Answers

ONE—Umpire called the play too quickly. When the batsman is hit by the wild pitch which struck in front of the plate he is entitled to first.

TWO—It is a balk if a pitcher is off the rubber and starts to wind up.

THREE—Calling of balk instantly suspends play. No consideration is given the fact that the batter hit a home run. He continues at bat. All base runners advance one base.

FOUR—It is a balk if he does.

FIVE—All he needs to do is step off the rubber. Then he has a right to make a play to the plate as any other base. If he remains on the rubber and delivers the ball to the catcher it is a legal pitch and the batsman can strike at the ball if he so elects.

WON AUTO RACE

FRESCO, Calif., April 27.—(Canadian Press)—Jimmy Murphy won the 150-mile Raisin Day automobile race here yesterday. His time was one hour, twenty-six minutes and fifty five seconds. Eddie Hearne finished second, Benny Hill, third; Cooper, fourth; Elliott, fifth and Thomas, sixth.

WHITE'S CYCLES & SPORTS LTD.
MASSEY BICYCLES
174 HUNTER STREET, W.

BASEBALL!

Our Baseball Prices are right, and inspection of our goods will prove that the quality is better.

Balls .... 25c to $2.00
Body Protectors....$4.75 to $9.00
Bats ....40c to $2.50
Catcher's Mitts ...85c to $11.00
Fielder's Gloves .... 50c to $7.50
Glove Softener, tube 15c
Heel and Toe Plates, pair 40c
Shoes ....$5.50 to $6.50
Score Books .. ..$1.25 to $1.75
Supporters .. .. 85c to $1.75
Sliding Pads .. ..
$4.50 to $5.00
Umpire Indicators each $1.00
In stock, ask to see them.

We have just received a new Supply of GOLF CLUBS, CADDY BAGS, ETC.
Ladies' and Gents' Drivers, Brassies, Mashies, Mid and Putters Irons, Niblicks $3.00 per Club
Caddy Bags, $4.85, $6.00, $7.25 and $7.85.
Silver King Golf Balls, 85c Each, $10.00 Dozen
Lowest Prices on Uniforms.
Special Quotations to Teams.

WIN A CANOE! WHY NOT YOU?

SOME ONE MUST WIN THE SOLID MAHOGANY CANOE!

The solid mahogany PETERBOROUGH CANOE AND COMPLETE OUTFIT OF PADDLES, LAZY-BACKS AND CUSHIONS, valued at over $100, which the CRESCENT CLOTHES SHOP is giving to the person making the closest to the CORRECT ESTIMATE of the length of the cloth in the roll being exhibited in the CRESCENT window, must go to someone. Why not to you? It is a canoe that will give the same pride in its ownership that a CRESCENT MASTER-TAILORED SUIT OR COAT WILL.

CRESCENT MASTER-TAILORED CLOTHES represent the peak of achievement in style, tailoring and materials, and they are sold at surprisingly low prices, considering their quality. A CRESCENT Suit or Coat gives you the satisfaction of being well and distinctively dressed as well as real service.

With every purchase in the CRESCENT CLOTHES SHOP is being given Estimating Blanks for use in the contest for the canoe. The cloth in the roll was officially sealed at the factory, and at the close of the contest the seal will be broken and the cloth measured on the stage of the Capitol Theatre by a committee of business men, consisting of—

R. M. GLOVER
Managing Director of The Examiner

W. A. RICHARDSON
Manager of the Peterborough Canoe Company

H. R. HITCHINSON
Manager of the Capitol Theatre

HATS—AND—CAPS
We have recently added to our stock a line of Hats and Caps. The Hats are in the newest shades and styles, and the Caps include the popular tweeds.

CAPITOL THEATRE BLDG. CRESCENT CLOTHES SHOP GEORGE STREET SOUTH.

HOME OF FINE CLOTHES

GOODYEAR
ALL-WEATHER TREAD

Goodyear Selected Dealers Know tire values and tire conditions

Goodyear means Good Wear

A. BROWN & Co.
383 WATER ST. PHONE 126
Goodyear Selected Dealers.

Goodyear Tires sold in Peterborough by
Riverdale Tire Corporation Limited
446 George St. Phone 566
At Your Service. Open Evenings.

WISHING WENT OUT OF STYLE WHEN
WANT ADS.
CAME INTO FASHION

No Longer do people say "I wish for this" or "I wish for that."

They Advertise for what they want in the Want Advertisement Columns of the Examiner.

Don't "wish" you had a better job—advertise for one.

Read and study the Want Advertisements in—

The Examiner

The Sporting Page

LAKEFIELD TENNIS ENTHUSIASTS MEET

Best Season in Club's History Looked For—Officers Elected.

LAKEFIELD, April 26. — A meeting was held in the Lakefield House to elect officers and form plans for the season by the Lakefield Tennis Club. In the absence of the president, O. A. Langley, the captain, J. A. Creaser, occupied the chair.

Although the attendance was not large, there was no lack of enthusiasm and the coming season promises to be one of the best in the history of the village.

A large number have signified their intention of joining the club this season, and the membership will be materially increased. There is still room on the roster for more members, and it is to be hoped there will be a good response.

These officers were elected for the season:

Hon. president, G. J. Elmsley.
President, Dr. J. C. Smith.
Secy.-treasurer, K. A. Mackenzie.
Captain, J. A. Creasor.
Executive committee: J. C. Smith, J. A. Creasor, K. A. Mackenzie, and H. R. Wagar.

After some discussion, the fees were fixed at $4.00 for senior male members, 2.00 for juniors and second male member in family, and $1.00 for ladies. This exceedingly reasonable fee was fixed so that the financial problem would not be a barrier to many who may wish to join.

Miss Graham was elected an honorary member of the club for the year 1923.

It was decided to adopt the "ladder system" this season and also to provide for local tournaments. The interest will be stimulated and greater enthusiasm will be taken in the game There will be, of course, tournaments with visiting players during the season as usual.

The courts will be put in shape immediately and play will be commenced in the near future.

A cup for competition, if any such trophy was put up would increase local interest and also be of material assistance to the tennis club.

Over 3,000 Will Run in Relay Carnival.

PHILADELPHIA, April 27.—(Canadian Press). More than 3,000 college and high school athletes from all sections of the country either were here last night, or on their way, to compete in the Pennsylvania relay carnival today and Saturday. Nearly every incoming train yesterday brought one or more squads and the influx continued until late in the night. Franklin Field was crowded yesterday with stars of the cinder path taking their final workouts. Brilliant sunshine made conditions ideal. The gates of the new stadium were thrown open and hundreds of spectators trickled through.

The youngsters from Hamilton Collegiate Institute, Canada, had their final practice yesterday.

GERMANY WAS SECOND ONLY TO GREAT BRITAIN

When the jury at Versailles got through with Germany, many thought that Germany was gone forever from the leading mercantile marine nations.

However, Germany ranked second only to Great Britain last year in shipbuilding. She's rapidly replacing what she had to surrender. Tonnage of her mercantile marine now is two-fifths as big as when the war started.

LACROSSE

Just a last reminder to all lacrosse men to turn out early at Riverside Park on Saturday afternoon. This means between 1 and 1.30 o'clock, which will allow about an hour for light practice.

Albert Armstrong, of Havelock, who is a member of th O.A.L.A. Council this year, was in the city yesterday afternoon, and told the Examiner that the group meeting would likely be convened in Peterborough. He expects intermediate teams from Hastings, Peterborough, and Havelock, and also juvenile teams from these three clubs.

The junior section is a little doubtful yet, although Marmora and Madoc are entering teams,

Mr. Armstrong intimated that Campbellford would not likely be represented this year. He also stated that the Hastings club had been notified that their playing field must be roped this season, and so far as the local councillor is concerned he will insist that the new regulation by which a team whose supporters invade the field shall automatically lose the game, must be rigidly enforced. Fair warning will be given not so much to the teams themselves as to their too ardent partisans.

Jack Dempsey May Fight Tom Gibbons.

CHICAGO, April 27.—(Canadian Press). Negotiations for a championship match between Jack Dempsey and Tom Gibbons, the St. Paul challenger, at Shelby, Montana, July 4, will be resumed here to-day with the expected arrival of Jack Kearns, manager of the heavyweight champion.

Kearns will meet Loy Mollumby, representing American Legion posts of Montana and Mike Collins of Minneapolis, who is associated with Mollumby in promoting the propsed contest.

Mollumby and Collins were due to arrive her last night by airplane from Minneapolis. Mollumby started in his plane from Shelby Wednesday morning, stopping at Minneapolis yesterday to pick up Collins.

The Shelby promoter has a certified check for $110,000 to post as a guarantee that the contest will be held.

BOWLING

In the second game of the past season series Granites lost three games from the Adanacs on Y.M.C.A. Alleys. G. Gilliam high single with 233.

Granites

Elliott, C.	133	162	164	459
Routly, M. C.	200	164	152	516
Gilliam, G.	233	143	184	560
King P.	155	186	153	494
Maynecord J.	158	141	189	488
	879	796	842	2517

Adanacs

Richardson L.	113	162	142	417
Laing, N.	98	152	178	428
Smith J. E.	157	119	106	382
Herbison, F.	155	232	116	503
Graham, H. H.	175	115	156	446
	698	780	698	2176

LADIES' SOFTBALL LEAGUE.

A meeting of the executive of the Ladies' Softball League will be held this (Friday) evening at 8 o'clock in the Chamber of Commerce.

It is desirable that all members will be present, also representatives from the different teams who participated last season, and any who are desirous of entering teams during the coming season. A very successful season as anticipated.

PETES ROUNDING INTO GOOD SHAPE

The Peterborough Central Ontario League Club have been taking full advantage of the favourable weather conditions, and although Manager Jake Solomon has been keeping the brakes on and not driving the squad too hard, the players are beginning to round into shape and will soon be ready to cut loose.

The team has already had five good workouts, starting last Saturday and after taking a night off, tonight are billed for a hard practice at Riverside park to-morrow afternoon. If the weather is favourable the crew should be in fine fettle for a week from Saturday, when Leaside will be here for an exhibition game that will open what promises to be a great season.

Manager Solomon has made no announcements as to his line-up, although the fans are busy trying to dope out the personnel of the team. The players have already shown the Petes' pilot enough in practice to warrant him looking forward to the campaign with confidence that the local outfit will prove formidable opposition for any man's team The team should be well fortified in every position and an esprit de corps is already being established that promises well for a successful season.

The Petes' new uniforms have arrived and will likely be given out at once, as it is planned to have as many practices in uniform as possible.

George East, who looked after the grounds in good style last year, has been appointed grounds-keeper at Riverside park by the Baseball Association and he will commence his duties on Tuesday. Considerable work is needed on the diamond to put it in proper shape for the season.

Exhibition games with Leaside, Lindsay and possibly with Oshawa, will put the Petes in good condition for the opening Central Ontario League game at Cobourg on May 24th.

The fans are already talking about that clash and the favourite outing for the first holiday of the summer will be a motor jaunt to Cobourg. It is within easy motoring distance over good roads and there is plenty of accommodation for the spectators, so that it is expected that hundreds of Peterborough cars will be parked in the Cobourg grounds on Victoria Day.

Military Honors For Hero of St. Julien.

WINNIPEG, Man., April 27. — (Canadian Press).—With full military honors, the funeral of Lieut.-Col. William Malloch Hart, M.C., a former Winnipeg resident, who died in Ottawa last week, was held here yesterday. He was a well-known authority on the treatment of tuberculosis, and for several years was medical adviser to the Department of Soldiers' Civil Re-establishment at Ottawa. He was born in Winnipeg but left here in 1907.

Lieut.-Col. Hart was a resident of Regina at one time. He enlisted at the outbreak of the war in the Fifth Battalion as a private, later assuming the position of medical officer of that battalion, and was captured at the second battle of Ypres. He was the first Canadian prisoner to return from Germany.

FIFTEEN SIMPLE SAFETY RULES FOR TRAFFIC

Read the automobile laws carefully for the district in which you are driving and obey them.

Never travel at a high rate of speed over a road with which you are not familiar.

Never drive, at any time, on the wrong side of the highway.

Heed the warning signs.

Never pass, or attempt to pass, a car going in the same direction at the crest of a hill or on a curve.

Never stop your car just over the brow of a hill or just around a curve.

Never follow a car travelling at a high rate of speed at less distance than fifty yards.

If you wish to pass another car going in your direction, choose a long, straight stretch of road.

When you are travelling at a chosen rate of speed, do not "speed up" because someone attempts to pass you.

Make careful and frequent inspections and tests of your brakes.

Never use bulbs of higher candlepower than those prescribed by law for your lense.

Inspect your tail-light frequently. This light marks the position of your car for the following driver, who may be facing lights of an oncoming automobile.

Remember that the taking of a human life by an otherwise lawful act, done in an unlawful manner is manslaughter, a crime punishable by imprisonment.

Remember that every time you "take a chance" you are gambling—with the lives of other people as the "stakes."

"Safety first, last and always."

These rules, if observed, would reduce the accidents on our highways 95 per cent.

DISTURBANCES CEASE AND MINERS AT WORK

THETFORD MINES, Quebec, April 27, Canadian Press. — All is quiet at the Thetford Mines. All except King Mine Asbestos Corporation are at work as usual. Officials do not think there will be any further trouble.

MINE EXPLODED AT A MOVIE PICTURE HOUSE

DUBLIN, April 27. — (United Press.)—Two women were in a band of five which exploded a planted mine in front of the Grand moving picture theatre in O'Connell street to-day.

A portion of the front of the movie house was blown out and windows were shattered all along on both sides of the street.

Three pedestrians and one of the bombers were wounded. All the Irregulars escaped.

Quickest way to remove corns is put your feet under the chair.

Sideburns are not so numerous, but some look pretty common.

"The Champion of Mexico" - - - By ED. HUGHES

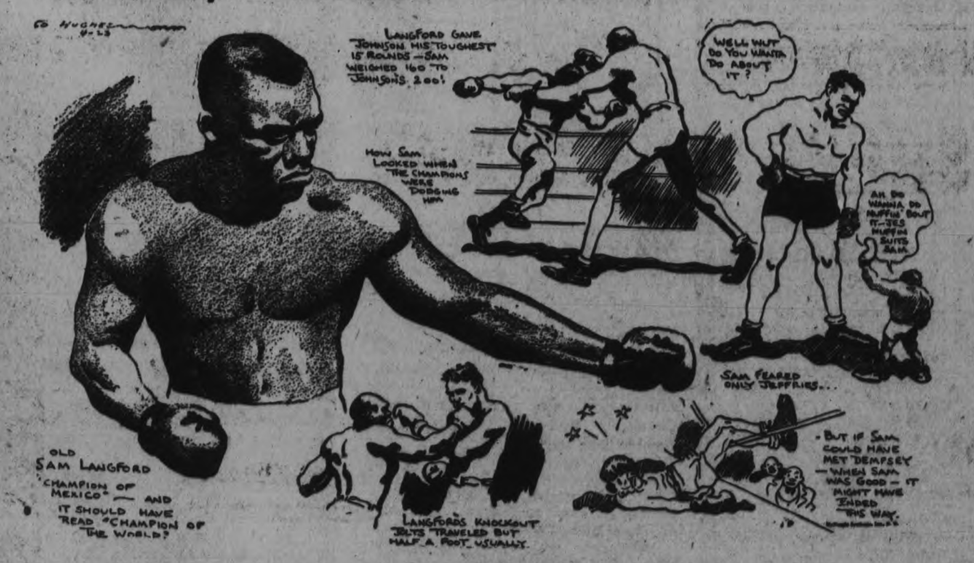

Sam Langford is at last a happy man. Langford, one of the real marvels of the ring, almost drifted, penniless, into the shadows of obscurity without becoming a champion. A whimsy of fate beckoned him to Mexico last fall. And there in the turbulent panorama of Mexican life parades good old Tham, as high in the esteem of the populace as the loftiest peak of the Sierra Madras. The once redoubtable "Boston Tar Baby" is now the champion of Mexico. He won the title by knocking out Kid Savage in a round the other day. Sam Langford is a champion at last—if only of Mexico—and true lovers of boxing are happy with him. He should have been a champion of the world.

Sam Langford is the oldest man, in point of ring service, in the grim game today. A fighter's years are not counted on the calendar. They are counted in the ring. Many a boxer is an old man, pugilistically, after five years between ropes. One blow, figuratively, may age a man a year. One battle leaves him a gray head, so to speak. Langford has been exchanging blows with his fellow man since 1902—twenty-one years. That is a long time, in the ring or out of it. And now Sam, the petal-plucked black-eyed susan, is matched with Georges Carpentier, withered orchid of France. If old Tham could call back his form of even seven years ago! That would be a bad match for Georges.

FASHION-CRAFT
CLOTHES
The especial hit of the Fashion Show, Montreal, the new one-button link-front Sack Suit, the smartest young men's suit for spring—now ready.
JACK PRIMEAU
140 HUNTER STREET

Trim Looking Suits For Young Men
Plenty of 'Pep,' But Not Extreme
$26.50

At this price we are able to give you the limit in everything that goes to make a really first-class suit. Imported tweeds and worsteds, best of wool linings, trim fitting and conservative models. Half lined and full lined. Some with two pairs of pants. Really extra value at $26.50

RAINCOATS
At this time of year you are likely to get a drenching that will make you wish you had one. You had better drop in and look over the specials we are offering.

$4.95
Grey and pin checks, belted and plain models, double texture coats and guaranteed waterproof.

$10.75 and $15.75
These coats are broken lines, made to sell up to $30.00. Double and single texture, pure wool face. All guaranteed.

CHILDREN'S SUITS
Very Special For Clearance
Oliver Twist style, made of all pure wool flannels. Navy, navy and red, navy and fawn, also raw silk and fine poplin waist with cord pants, and black and white stripe waist with navy velvet pants. Sizes 2 to 7 years. These are extra special, made to sell from $4.50 to $8.00. A special purchase enables us to put them out at
$3.95

SCHOOL SUITS FOR BIGGER BOYS
TWO BLOOMER, TWEED SUITS FOR BOYS 6 TO 10 YEARS
Grey and brown mixtures, extra well lined, big full bloomers, lined throughout; patent fasteners; Norfolk styles. Extra good wearing materials. Regular $10.75. To clear Saturday at $7.95

FURNISHING SPECIALS
Men's and Boys' Tweed Caps at 49c
Boys' and Girls' Valeur, Velvet and Cord Hats 49c
Boys' Wool "V" Neck Jerseys $1.00
Shirts, Sox, Underwear, Hats and Caps—all specially priced.

OAK HALL
409-411 GEORGE ST. - PHONE 944

ROBT. FAIR & Co. LIMITED

Men's Pure Linen Hemstitched Handk'fs, 5 for $1.00

Saturday Bargains

$2.50 $3.00 Slightly Soiled Collar and Cuff Sets, 95c each

$2.00 Black Pailette Dress Silk, 36 inches wide. A Good Serviceable Silk for Spring Wear. Yard - $1.55

Karavan, Paisley and Printed Silks

Very scarce fabrics at present, but we were fortunate in getting many pieces of the latest designs, 38 and 40-inch. Yard..... **$3.75, $4.25**

10 Pieces of Sport Flannels in New Shades

Just arrived—10 of the most wanted shades, including white. 54 inches wide, all-wool. Regular $2.50. Saturday, yard, **$2.10**

Special Offer of the McCall Magazine For 10 Days

McCall's is the leading fashion book and magazine today. Contains good stories, recipes, fancy-work, current events and Children's Department.

REGULAR PRICE, 10c PER COPY

2 YEARS FOR **$1.50** 3 YEARS FOR **$2.00**

Good Quality Housefurnishings at Special Prices

IMPORTED SCOTCH MADRAS

45 inches wide and extra heavy quality, floral and conventional designs. Regular 75c. Saturday, yard..... **48c**

MADRAS FOR OVERDRAPES

Rose, blue and tan are the principle shades; 45 inches wide. Regular $1.50. Saturday, yard..... **79c**

COIN SPOT MARQUISETTE

Suitable for bedroom curtains, 36 inches wide. Regular 75c. Saturday, yard..... **59c**

DUPLEX WINDOW SHADES

Made from white and green opaque shade cloth, 37 x 70 inches or regulation size. Regular $1.50. Saturday, each..... **$1.15**

YARD-WIDE COCOA MATTING

The real heavy genuine quality for verandahs and steps. Regular $1.00. Saturday, per yard..... **75c**

YARD-WIDE CURTAIN SCRIMS

White, cream or ecru. Very special for tomorrow. Regular 25c. Sale price, yard, **14c**

$1.25 Extra Heavy, Almost White, Damask Tabling, 60 inches wide, Saturday Bargain, Yard - - - - 95c

25c ALL-LINEN ROLLER TOWELLING, NATURAL SHADE WITH BORDER, YARD..... 17c

$1.25 MEN'S DARK WORKING SHIRTS, PLAIN BLUE GREY AND STRIPE, POCKET AND COLLAR ATTACHED, FOR, EACH..... 98c

35c AND 40c TICKING, IN STRIPE AND FANCY, IN ENDS OF 2 TO 10 YARDS, TO CLEAR AT, YARD.... 25c

35c YARD-WIDE FLORAL SILKOLINE. SATURDAY SPECIAL AT, PER YARD..... 25c

20c FACTORY COTTON, GOOD QUALITY, 34-INCH, YARD..... 15c

50c ENGLISH OPEN PILLOW COTTON, 40-INCH, EXTRA HEAVY, FOR, YARD..... 35c

30c BEST QUALITY 40-INCH FACTORY COTTON ON SALE FOR, PER YARD..... 23c

30c NAINSOOK AND MADAPOLAM UNDERWEAR COTTON, 34-INCH, AT..... 5 YARDS FOR $1.00

45c APRON GINGHAM, IN BLUE AND BLACK AND WHITE CHECKS, 36 AND 40-INCH, YARD..... 35c

25c PLAIN ALL-LINEN RUSSIA CRASH AND IRISH ROLLER TOWELLING..... 5 YARDS FOR $1.00

85c UNBLEACHED SHEETING, 2 YARDS WIDE, BEST QUALITY, FOR, YARD..... 69c

$1.25 Sub-standard Silk Hose in Black, Cordovan, Suede Shades. Sizes 8 to 10. Pair - - - - - - 82c

75c Bloomers and Step-Ins, in pink or white, for, pair 59c

45c Yard-Wide Prints, in black, navy and grey, small designs, yard 35c

Heavy Black Cotton Hose, in all sizes, for, pair ..... 35c, or 3 pairs for $1.00

Victoria Lawn Special, 38-inch, 45c value. Saturday, yard 25c

75c Brassieres, white, fastened at back or front, for 59c

65c Lingerie Bastiste, in pink, lavender and maise, floral designs, 38-inch, yard 50c

Special Sale of Dress Voiles on Saturday, light, medium and dark floral patterns, 38-inch, yard 59c

Gold Seal Sweater Yarn ..... 2 balls for 25c

Spring Coats, Motor Coats, Blouses, Dresses

Fashion's Newest Coats

In a variety of the most approved styles, developed from all-wool velour, full silk lined. Priced at

$23.00, $27.50, $35.00, $39.00

The New Motor Coats

Burberry style, in sand, cocoa, grey and taupe. Priced from .....

$19.00 to $25.00

CANTON CREPE BLOUSES

Reg. $12.00 for $7.00 each

A good range of new shades. Shop in the morning for best selection.

All Wool Tricotine Suits

Navy and sand shades, box and Russian effect and plain tailored styles. Priced from .....

$22.00 to $45.00

CHAMBRAY PORCH DRESSES

Regular $2.00 Saturday $1.25 each

Smart new styles, modelled from plain and polka dot chambray.

$1.25 PLAIN INDIAN HEAD APRONS, 59c EACH

$3.50 BLACK SPUNGLASS UNDERSKIRTS, $2.00

LET THE

Home Furnishing Co.

FURNISH YOUR HOME! FURNITURE, HOUSE FINISHINGS, CARPETS, RUGS, STOVES, CARRIAGES, BEDS AND BEDDING.

OUR PRICES ARE GUARANTEED THE LOWEST IN THE CITY. CASH OR WEEKLY PAYMENTS.

HOME FURNISHING CO., 208 CHARLOTTE STREET. H. FLORENCE, Prop.

26d-109-1538

Dr. Goodwin

Chiropractor

Palmer Graduate

106-108 Barrie Building

Lady Attendant. Phone 631

Hours 10-12 a.m., 1-5 and 7-8 p.m.

Office closed Tues. and Thurs. Eve.

GENEVA MADE ITS FIRST TRIP OF SEASON TO-DAY.

The Geneva made its first trip of the season from Gore's Landing today arriving in Peterboro at eleven o'clock this morning. Owing to the strong current the boat could not pass through the locks so tied up at the street railway wharf.

EVANGELISTIC MEETINGS IN GOSPEL HALL.

Every night this week Evangelist A. G. Bentley has been preaching the gospel of saving grace to interested audiences. To-night the meeting will begin at 8, and on Sunday evening at 7. Hearty welcome to all.

TEA of FLAVOR

—Tea is essentially a Drink to revive one's jaded nerves; but to many people it is the delicious flavour of Tea that makes its greatest appeal.

—There are many brands of excellently flavoured Teas, and you will find your particular choice here in our Store, for we carry the Best!

J. JOHN

162 Charlotte St. Phone 929

Local News

DR. T. F. McCULLOUGH,

Eye, Ear, Nose and Throat Specialist, 166 Brock St. Phone 36W. dtf

DR. F. O'REILLY

Physician and Surgeon, 281 Park Street. 'Phone 890. Hours 1 to 3, 7 to 8.30. 26d 108 1537

NOTICE.

H. Howell has discontinued his taxi service at 'phone 130, now running from 'phone 774. 3d-102-950

TAXI LIVERY.

Two seven passenger McLaughlin cars. For good service, telephone Herb. Stinson's Taxi Livery. Phone 480 garage and residence. dtf.

ROBSON AND PENROSE.

We will give you good service. Local and long distance hauling. Parcel delivery. 'Phone 833W, 832, 414, 415 Dublin street. 26d-109-1582

DEPEND ON US.

We are here to prove our motto, "For Better Vision," as we have for 16 years in Peterborough.—A. A. Fowler, Phm.B., Registered Optometrist, 373 George Street. t-f

AMBEROL RECORDS AT ½.

Edison Blue Amberol Records, were 75c., now 2 for 75c. Thousands to choose from. Greene Music Store, Charlotte street. 2d-100.

HIGH SCHOOL STUDENTS.

Now is the time for special coaching in Latin and French. Best methods. Apply Dr. Meyers, 'phone 2017J. 3d-23-25-27-821.

VULCANIZING.

We have moved from 229 Charlotte street to 105 Hunter street, next Munroe House. White Rose Gas for Sale. A. Powell, Reliable Tire Shop. 3d101 923

USED SEWING MACHINES.

2 slightly used White Sewing Machines, specially priced for Saturday. Easy terms if desired. Greene Music Store, Charlotte street. 2d-100.

MODERN APARTMENT FOR RENT.

Centrally located. Possession May 5th. For particulars, apply 375 Water Street, or 'Phone 101. 6d-104-1877

MILLINERY

Specially priced for Saturday a number of smart hats in haircloth and Visca, plumes and ribbon trimmed at $5.00.

Exceptional values but we wish to make room for summer models now on display. —The VANITY, 186 1-2 Charlotte street, 'Phone 2023J. 1d 100 1903

NOTICE.

Rev. R. B. Grobb will give an Illustrated Talk on Travels in England, Scotland, France, and Germany, at Mark Street Church, on Monday Evening, 30th April. Admission; Adults 25c, Children 15c. 3d-102-1910

RUSH SALE OF BOOTS AND SHOES

Having bought out the balance of the Pemberton Stock of fine boots and shoes, for men, women and children, I am clearing them out at and below manufacturer's prices. —CHERNEY'S corner Charlotte and Louis streets. 26d 124 1869

BICYCLES— BOYS—BASEBALL

You have the boys, we have the bicycles and baseball supplies. Let us get together and make the happiest combination in the world.—WHITE'S CYCLES & SPORTS Ltd., 174 Hunter street west. Open evenings. 3d 23 25 27

A POSITIVE GUARANTEE.

With every pair of glasses sold. We are here every day in the year to back up that guarantee. 18 years in Optical Business in this city. Over 40,000 satisfied patrons. A. A. Fowler, Phm.B., Toronto University, Eyesight Specialist, 373 George St. dtf.

GO-CARTS REPAIRED AND RE-TIRED.

For baby carriage tires try our high-grade English rubber. Guaranteed for 2 years' wear. We also repair handles and springs of carriages. H. T. Millard, 221 and 225 Hunter St. 'Phone 234j. d3-16-23-28

WOMEN'S GUILD SALE.

The Womens' Guild of All Saints' Church, opened their tea and sale of work and cooking yesterday afternoon in the store at 173 Simcoe street. The ladies have a fine assortment of fancy work aprons, dresses and children's wear, with tables of real home made cooking and service of afternoon tea. Mrs. P. D. Fitzgerald, president of the Guild, is the general convenor; Mr. T. Sabin has charge of the sale of fancy work, Mrs. R. Carter, of the afternoon tea tables, Mrs. W. Thorn and Mrs. A. Webber, of the home made cooking. The sale will close this evening.

GREAT BARGAINS IN TYPEWRITERS AT NELSON'S.

332½ George Street.

Phone 229W and 1139W

1 NEW Portable Underwood.
1 Second-hand P. Underwood.
1 Used No. 5 Oliver, A1.
1 Empire, good shape.
1 12 inch Underwood. Big bargain.
1 Wide Remington, slightly used.

We have arranged with Canadian rebuilders whereby we can meet or do better than other prices.

Don't throw away your Used Machines—Save them.

The local lodges of Oddfellows will commemorate the 104th Anniversary of the Order by attending service at the George street church Sunday evening, April 29th. The order will leave the I.O.O.F. rooms at 6.30 p.m. Visiting Brothers invited. 3d 101 1884

Birthday Gifts

There is no Gift that is more Suitable for a BIRTHDAY than a piece of JEWELRY.

Everybody likes Jewelry for it is such a lasting Gift.

There is an average of 55 Birthdays in Peterboro City every day.

Ask to see the Gifts that are very new for a Birthday Gift.

Prices from $1.00 to $10.00

Warne Bros.

PHONE 880

Diamond Hall

349 George Street

Y.W.C.A. NOTICE

Parents are requested to meet children taking part in Gymnasium Pageant at Main entrance after performance. 1d)100 1904

NOTICE.

All children of the Saturday morning classes, including Babies' Class, Junior Boys' and Saturday Junior Girls, are requested to meet at the Y.W.C.A. at 7.30 to-night. 1d100 1908

LAST CARD PARTY

The last card party of the season to be held in the Sacred Heart parish was given in the basement of the church last evening, under the auspices of the Young Ladies' Sodality, with a good attendance.

Prizes were won by Mrs. A. Chounard and E. Donoghue, consolation awards going to Miss Rose Black and Dr. Jas. Butler of Toronto.

"Economy is the Easy Chair of Old Age"

Dutch Set Onions, 2 Lb. 35c

Multiplier Onions, 2 Lb. 25c

Medium Size Garbage Can

Extra well made, of heavy Galvanized, with tight-fitting lid. Reg. $1.25. Special for 90c

New Laid Eggs 30c dozen

Fresh Dairy Butter, Lb. 37c

Fresh Creamery Butter, Per Lb., 40c

Blue Rose Rice, 3 Lbs., 25c

2 Lbs. Meaty Prunes 25c

Lima Beans, 4 Lbs. 25c

Hallowe Dates, Lb. 10c

Good Assortment of Brooms, Scrub Brushes, Whitewash Brushes, and All Housecleaning Necessities.

Choice, Ripe Bananas, Oranges, Grapefruit, Lemons, Pineapples, Head and Leaf Lettuce, New Beets & Carrots, New and Old Cabbage, Cucumbers, Crisp Celery, Ripe Tomatoes, also Extra Choice Potatoes.

NEW MAPLE SYRUP, Quart 75c - Gallon $2.75

FITZPATRICK & GERAGHTY

Charlotte and Park 'Phones 481-2110

Rubidge and Dalhousie 'Phones 481-2111

Sugar, 9 lbs. $1

(With $1.00 Order of Other Goods)

Round Steak ..... 19c lb.
Fresh Pork (Sliced) ..... 23c lb.
Sausages (Fresh Daily) ..... 19c lb.
Jelly Powders (Assorted), 3 for 23c
Corn Flakes, per package 10c
Shredded Wheat ..... 2 for 25c
Salada Tea ..... 65c lb.
Bananas, Cranberries, Lettuce, Grapefruit, and Fresh, Ripe Tomatoes.
Bread, Large Loaf 15c
Oranges, Seedless Navels, Reg. 50c ..... 37c Dozen

CHRIS. J. WEST

Corner Lock and Lansdowne Streets 'Phone 1980

Society

An enjoyable tea, attended by about 75 guests, took pla yesterday afternoon and evening, at the home of Mrs. George Tremain, Victoria avenue, under the auspices of the Queen Alexandra Circle, No .136, of the A. O. F. In the evening, spent in the enjoyment of cards and dancing, the guests were received by Mrs. Tremaine, and the President of the society, Mrs. S. Adlam. Assistants were Mrs. William Ballard, Mrs. George Matthews and Miss Ettie Wiggins.

A unique cake-guessing contest provided much enjoyment for the company, and was won by Mrs. J. Tremaine and Mrs. Norman Clark. Music for dancing was provided by Miss Ethel Shurety.

The next Kiwanis Club luncheon will be on Friday, May 4th when Captain J. T. Shaw, K. C. M.P., for Calgary West, will be the speaker. The change in date from Tuesday until Friday of next week was made in order that Captain Shaw could be secured. The week following the club luncheon will be held on Tuesday after which the luncheon day each week will be on Friday in accordance with a recent enactment of the club.

The tea held in St. Alphonsus' Lyceum yesterday afternoon by the incoming executive of the Catholic Women's League, was very successful. A large number of people dropped in for a cup of tea or a salad in the attractive hall, with its bright overhead streamers and pretty tables arranged with floral decorations of roses, carnations and sweet peas. Ladies in charge were the acting president, Mrs. B. Law, and the executive members, Mesdames F. J. McFadden, E. H. Hickey, C. Snyder, E. Cronin and Miss T. McNamara, Mrs Jno. Coughlin, Mrs. W. S. Merrill, Mrs. W. J. Gallagher and Mrs. Jos. J. Duffus formed the reception committee. Assistants in charge of general arrangements and tea tables were Mesadmes Owen, Geary, Fitzpatrick, McCoy and McGarrell, the Misses M. Lonergan, M. Halpin, M. O'Brien, K. Conroy B. Conroy, A. Gallagher, E. McManus, M. Hayes, F. Giroux. Excellent music was provided by the Sacred Heart orchestra, by Miss Dorothy Garden and Mr. J. Robertson.

Mr. G. N. Gordon will be in the city to-morrow.

Dr. R. C. Blagrave is in Toronto to-day, attending a meeting of the Corporation of Trinity College, and also an executive meeting of the Diocesan Executive.

Miss J. Horsfield has returned from the midsummer millinery openings in Toronto.

Mrs. D. O. Legendre is visiting in Windsor.

Dr. Jas. Butler of Toronto is visiting friends in the city.

WAGES OF PAPER WORKERS BOOSTED

Three Big Mills Grant An Increase of 5 Cents Hour.

NEW YORK, April 27.— (Canadian Press.)— The Great Northern Paper Company, Ontario Paper and St. Croix Paper Company have granted union demands for a general wage increase of five cents an hour, it was announced to-day. Union officials are confident other companies will make similar increases.

CARD OF THANKS.

Mrs. M. M. Weir, Omemee wishes to thank her many friends for beautiful floral tributes and for the kindness shown in her recent sad bereavement. 1d100 1w

FONTAINE'S MOTOR BUS

Leaves Post Office at 8.15 sharp To-night for Lakefield. First Dance of the Season. 1d-100-951

LATE WANT ADS.

TO RENT — STORE IN GOOD locality. Apply Examiner. 3d102 975

Advertise in the Examiner

FRESH ROLLS DAIRY

Butter, 35c lb.

Dairy Prints, lb. 37c
Creamery Butter, lb. 39c
New Laid Eggs, doz. 28c
Cleaned Currants ..... 2 lbs. 35c

Ask for tin "Keepsweet" Cream with order—FREE.

Seeded Raisins, lb. 15c
Evaporated Apples ....2 lbs. 25c
Swift's Canned Apples, large tins ..... 2 for 25c

2 cans Pilchards 35c
2 lbs. Large Prunes 23c
Goodwillie's Preserves 25c
Gal. tin Catsup 59c
Mustard Pickles or Sour Pickles for, qt. 35c
Ginger Snaps, lb. 15c
New Cheese, lb 29c

2 lbs. Seedless Raisins **25c**

60 Hunter E. **Boyle's CASH & CARRY GROCERY.** 168 Charlotte

BIRTH.

CARTER.—On Wednesday, April 25, at Nicholls Hospital, Peterborough, to Mr. and Mrs. R. W. Carter, 33 Crescent Street, a daughter (Pearl Kincaid).

The Overland

Low in First Cost

Low in Upkeep

Easy Riding Due To Triplex Springs

C. R. Banks

OVERLAND DEALER OVER SEVEN YEARS

212-216 Charlotte St.

Grand Finish!

To-morrow winds up the best sale yet of our popular series of month-end bargain offerings. Just to make sure that Saturday will no its share in making this sale a record, here is the climax list of unequalled cash saving prices on regular every day articles:

Campbell's Fresh Made Creamery Butter, new lot just in.

GOLD DUST, one of three greatest house cleaning marvels, will leave the surface like new, does not dull the varnish, rather adds a lustre.

We have purchased a large shipment of Fairbanks Soaps and cleaners which enables us to give this special for a two days' sale, Friday and Saturday.

FAIRY SOAP

6 Cakes for 37c

GOLD DUST

Large Size, regular pkg., for 40c 26c

Small Size, 4 Pkgs. 25c

SUNNY MONDAY SOAP

4 for 25c
8 for 47c
17 for 99c

$1.05 ASSORTMENT 1 Large Gold Dust .. 40c 3 Fairy ..... 25c 5 Sunny Monday .... 40c **For 79c**

A Few Timely Sundries

FRUIT AND VEGETABLES

Our Quality Brand Grape Fruit, doz., 85c
Our Quality Brand Seedless Oranges, doz. 53c
Other prices, doz. ..... 30c and 50c
Cranberries, lb. 15c
Freshly Dug Parsnips, Lb. 5c
Turnip, peck 25c
Tomatoes, lb. 30c
Leaf Lettuce, each ..... 5c and 10c
Celery, white and crisp, head 20c
St. Lawrence Pure Cane Granulated Sugar ..... 9 lbs. 99c
2 lbs. Best Seedless Raisins 25c
Cocoanut, fine, lb. 22c
Cocoa ..... 2 lbs. 25c
Pickled Walnuts, large bottle 50c

BREAD

Beautiful White Loaf, large 16c
Vita-Mor, the New Nutritious White Loaf, each 12c
Community 100% Whole Wheat, each 13c

(Bread delivered with Grocery Orders to any part of the City)

PORTER S. WHITE Co.

Phone 208 334 George St.

MAE MURRAY in
It's Dazzling | "Jazzmania"
It's Cheerful | CAPITOL
An Eye-Full | Now!
An Ear-Full

The Evening Examiner

PROBABILITIES.
Light to moderate winds; partly cloudy to-day and on Sunday, with some local showers; stationary or a little lower temperature.

VOL. LII., No. 100 PETERBOROUGH, SATURDAY, APRIL 28, 1923 PRICE THREE CENTS

TRINITY CHOIR CONCERT - MONDAY EVENING - IN THE CHURCH

A pleasant evening assured and your assistance is necessary to the end that it be a financial success - Proceeds to go to the Church funds - Tickets 35c

GEORGE H. KING, Musical Director - Accompanists—MISS M. GREEN and MR. LESLIE UNITT

LOCAL DEMAND FOR LABOR ON THE INCREASE

Factories Are Busy and Many of Them Are Working Overtime—Skilled Help Scarce.

BUILDING TRADES

That the indications at present are of a fairly prosperous year is the opinion of the local Government Employment Bureau. In the event of an industrial boom ,there will be a marked scarcity of labour, and, in fact, there is at present a call for certain classes of skilled mechanics which cannot be filled locally.

The situation this year is much better than last, practically all of the factories being exceptionally busy, some of them working overtime.

A large number of labourers have been placed in temporary work, and when Government road work opens up, it is expected that there will be difficulty in supplying the demand.

Millwrights have already been brought from out of town, none being abailable here. Mechanics who last year were willing to work as labourers, have this year been placed in their own trades, and more are required.

In the building trades generally there is not much movement yet, but house painters are asked for.

Female help is being urgently demanded, over eighty applications being on hand. Much of this help is required at the summer resorts.

There does not appear to be any cause for despondency in the present situation. While many are leaving the city, many more are coming in. Though Peterborough may not boom, and this depends greatly on building activity, it will at least be comfortably well off for work this summer.

CLASS WARFARE LEADS TO HELL

J.H. Thomas, M.P. Utters Warning to Labour Industrial Agitators.

LONDON, April 28. Canadian Press. — "A union leader who wants a strike is not fit for his job," declared J. H. Thomas, M.P., railwaymen's leader at a meeting in Birmingham last night, "although employers and employed frequently have been driven into situations over which they have had no control. Talk of class warfare can lead only to hell"

These words of Mr Thomas were spoken at a meeting of the National Alliance of employers and employed which was also addressed by Neville Chamberlain, the Minister of Health. The Minister remarked that last year was a comparatively peaceful one in industry in this country, but once again Britain appeared to be coming within sight of a season of industrial strife.

Five hundred school teachers in Croydon, near London, who had been on strike for three weeks, and were demanding the same rate of payment as London teachers were receiving had decided to return to work next week, Mr. Chamberlain stated. Public opinion generally had been against the strikers. Croydon Council had stood firmly against conceding the strikers' demands and had even refused to have the question submitted to arbitration. It had contended that no real cause had been made out by the Croydon teachers, who were the highest paid teachers outside of London, and whose expenses were much lower than those of the London teachers.

THE MEMBERS OF THE G.W.V.A. AND ALL RETURNED SOLDIERS ARE REQUESTED TO MEET AT THE G.W.V.A. HALL AT 10.30 A.M., ON SUNDAY, FOR THE PURPOSE OF ATTENDING THE UNVEILING OF A MEMORIAL AT ST. JOHN'S CHURCH, IN MEMORY OF THE LATE MRS. W. E. MASSEY-COOKE. UNIFORMS MAY BE WORN. 1d-191-1926

ST. ANDREW'S SOLOIST

MISS KATHLEEN GORRIE,
A new-comer to the musical fraternity of the city. Miss Gorrie is soloist in St. Andrew's Presbyterian Church.

A MAN FULL OF REMINISCENCES

Messenger of Commons Has Served Under All Canada's Premiers Since Its Confederation.

OTTAWA, April 28.—(Canadian Press)—A man full of reminiscences, and all the recollections which fifty years of continuous service at the House of Parliament would bring Mr. George A. Boudreault, Chief Messenger and Housekeeper of the House of Commons, 63 years old, who celebrated the completion of his fiftieth year of service at the House of Commons on March 1, has served under all the Prime Ministers of Canada since Confederation. Mr. Boudreault started at the House of Commons in 1873 as a page.

In the old days when sitting around the Speaker's Chair in his capacity of Page, Mr. Boudreault became quite a student of oratory. In his present capacity as Chief Messenger he does not visit the Chamber very often, but when he does, he says that he is immediately struck by the decline in the quality of oratory heard in the House. In the days of Sir John A. MacDonald, he said, when such men as L. S. Huntington, J. J. Curran or Mr. Bosse spoke, the whole House sat up and took notice. Especially were the proceedings interesting when Mr. Bosse, a Frenchman would get up and deliver an impassioned speech in wonderfully worded English and then his seatmate, Mr. Curran, an Irishman, would rise and deliver an equally eloquent address in French. Either could hold an audience spellbound with both French and English. In those days, said Mr. Boudreault many more French speeches were heard in the House, although there are actually more French members today than formerly.

Other fine speakers who Mr. Boudreault admired were Sir George Foster, Sir Wilfrid Laurier, F. D. Monk and Hon. W. S. Fielding, but in Mr. Boudreault's estimation the finest speaker who ever talked in the House of Commons was Henri Bourassa.

One thing which Mr. Boudreault especially remembers was the scathing criticism levelled by the late F. D. Monk at the laguage recorded in the official gazette. It was at this time that a sweeping reform was effected in the methods of recording the proceedings of the House.

The Chief Messenger was always a great admirer of the Press men and in his early days as a page made it a point to attend to their wants most assiduously. Especially did he call to mind the great admiration he had for Nicholas Flood Davin, a newspaper man and M.P. during Laurier's regime. This speaker was wont to quote poetry and fill his appeals with beautifully worded excerpts from the classics.

Mr. Boudreault was born in Quebec City in 1860. He received his early education in that city but moved to Ottawa in 1868. While going to school in Ottawa he took a position as page in the House of Commons in 1873. He gradually rose from page to clerk's messenger, then to chief page, then Speaker's messenger and finally in 1918 he was made Chief Messenger and House Keeper. He married in 1899.

Prime Ministers whom Mr. Broudreault served under in succession were: Rt. Hon. Sir John A. MacDonald, Hon. A. Mackenzie, Rt. Hon. Sir John A. MacDonald, Hon. Sir J. J. Abbott. Hon. Sir J. Thompson, Hon. Sir M. Bowell, Hon. Sir Charles Tupper, Rt. Hon. Sir Wilfrid Laurier, Rt. Hon. Sir Robert L. Borden Rt .Hon. Arthur Meighen and the present Prime Minister. Rt. Hon .W. L. Mackenzie King.

GERMAN HATER PERFECT PEST TO TRAVELLER

Sound of the French Tongue Arouses His Wrath to a Frenzied Pitch.

LIKE WILD BOAR

By ERNEST M. HEMINGWAY.
Special to The Examiner. Registered in accordance with the Copyright Act.

FRANKFURT-ON-MAIN, April 28.—On the frontier between Baden and Wurtemberg I found my first Hater. It was all the fault of the Belgian lady who would insist on speaking French. In the roaring dark of going through a tunnel the Belgian lady had shouted something at me. I didn't understand and she repeated, this time in French: "Please close the door."

When we came out of the tunnel the Belgian lady beamed an enormous beam and began talking French. She talked French rapidly and interesting for the next eight hours in a country where to say one French word is to invite an attack.

During those eight hours we changed trains six times. Sometimes we stood on a platform at a little junction like Schiltach with a crowd of at least six hundred people waiting for the train to come. There would be four places vacant in the train. We always got two of them. That was the Belgian lady.

"You wait with the baggage," the Belgian lady would say as the train came in sight down the track. "I will go in ahead of these boche and get two places. I will open the window and you throw the bags through. We will be comfortable."

That was exactly the way it happened. The train stopped. The Belgian lady would go through "these boche" like the widely-advertised Mr. Lionel Conacher through the line of scrimmage. Four hundred perspiring and worthy Germans would be assaulting the door. A window would fly open. The smiling face of the Belgian lady would emerge triumphantly shouting "Voici Monsieur! The baggage. Quick!"

Some way or other I would get aboard a platform of the train and in half an hour of apologetic threading my way, get through the sardine-packed aisles of the cars to where the Belgian lady was saving my "platz."

"Where have you been, monsieur?" she would ask anxiously and loudly in French. Everyone in the car would look at us blackly. I would tell her I had been making my way through the crowd.

The Belgian lady would snort a terrific Belgian snort.

"Where would you be if you did not have me to take care of you, I ask you? Where would you be? Never mind. I am here and I will look after you."

So guided and guarded by the brave Belgian lady I crossed Baden, Wurtemberg and the Rhenish provinces in safety.

As we crossed the frontier into Wurtemberg a tall, distinguished-looking man with grey mustaches, came into the car.

"Good day," he said and looked around keenly. Then asked politely but severely: "Is there an ausiander in this car?"

I thought my time had come. There are at least four special visas that no one ever bothers to get in Germany, for the lack of which you can be thrown into jail and fined anything up to a million marks. It is much better to have these visas, but if you take the time to get them you will spend eight out of every twenty-four hours in police and passport control offices, and these officials will discover that you lack nine other special and highly-necessary visas that you have never heard of and throw you into the jug on general principles.

The grey mustached man took my passpotr and luckily opened it to a page covered with Turkish, Budgarian, Croatian, Greek, and other incomprehensible official stampings. It was simply too much of a mess for him. He was too much of a gentle-

(Continued on page 13).

SHE DRESSES IN 12 SECONDS

Bet Eleanor Duel doesn't keep the young men waiting when they call to take her out. She won an unusual obstacle race at the Washington Seminary, Atlanta, Ga., in which each contestant, equipped with umbrella and suitcase, ran 100 yards, made a complete change of clothing and returned. She changed in 12 seconds.

HEARD A TALK ON PALESTINE

Illuminative Address by Miss Butterfield to the Local School Children in St. Paul's.

Yesterday afternoon, in St. Paul's Presbyterian Church, Miss M. A. Butterfield, visiting missionary of the Christian and Missionary Alliance, told a number of the school children of the city about the lives of the children of Palestine, where Miss Butterfield is engaged in missionary work. Her brief discourse, listened to with interest by the small hearers, described the customs and the dress of that Eastern land. Clad in the "Jerusalem" dress (every section of Palestine has a distinctive costume), the speaker asked the children to take note of its similarity with the dress of women in Biblical illustrations. Of deep red, with heavy red and yellow embroidery on front and sleeves, the loosely-belted gown fell to the wearer's toes, the long, flowing angel sleeves and white veil giving a graceful appearance. On her head, Miss Butterfield wore the silver coins which constitute the dowry of the woman of Palestine, her mark of honor, which to part with for any reason has only one popular interpretation, that of a departure from the path of virtue. In the stressful times of war, these linked silver coins, with the silver chain which connects the head band with the loosely-hanging row of coins below the chin, were guarded until the last by mothers of hungry children.

Primitive Methods.

The primitive methods of tilling the land, with the Abrahamic plows scratching the stony soil; the prevalence of blood feuds and banditry which causes the farmers to live in huddled villages; the little towers which they build for armed night watches in the ripe fig season; the dirt and poverty and ignorance and disease rife among the children, many of whom suffer from a loathsome eye infection; the schools in Jerusalem, where the little ones learn to read and write and spell in two languages, the English and the Arabic; all these were described by the speaker in brief sentences. Miss Butterfield gave a Bible text in Arabic to illustrate the language's difficulty, the prevailing gutturals and whining cadence forming a strange contrast to the musical accents of the speaker's pleasant voice.

To amuse the children, Miss Butterfield told them of the pet kitten, which imitated with loud meows her vocal struggles with the "wow" of the Arabic, a sound which has several different meanings, and spoke of her half-blind old woman attendant, who could cook only two dishes, both variations of a certain

(Continued on page 10.)

AFTERMATH OF RED ARROW CO.

John Stockdale Charged With Misappropriating Funds of Stockholder, Dr. Chartrand.

OTTAWA, April 28.—John Stockdale, charged with the theft of $110.90, the property of Dr. W. S. Chartrand, has left for Montreal, accompanied by Constable Payette, to procure vouchers which the accused claimed would prove that he used Dr. Chartrand's money to pay bills of the Red Arrow Tire Corporation. After hearing Stockdale's testimony, Magistrate Hopewell in the Police Court decided to give the accused a chance to prove his innocence and ordered Constable Payette to go with Stockdale to Montreal.

The evidence showed that Stockdale received $110.90 from Dr. Chartrand for stock of the Red Arrow Tire Company, which was never delivered. The accused, upon being questioned by Mr. Alan Fleming, counsel for Dr. Chartrand, stated that the stock was not delivered owing to differences among the board of directors.

Stockdale claimed he used Dr. Chartrand's money to pay bills which the Red Arrow Tire Company owed. Stockdale's testimony showed that he had been dismissed from seven charges in the Montreal Police Court, after spending 63 days in Bordeaux Jail. The accused almost tearfully stated that he wanted this charge cleared up, as the Brockville police wanted him on another such charge which might be cleared up.

Mr. Fleming subjected Stockdale to a severe cross-examination, during which Stockdale stoutly maintained his innocence, though he admitted knowing a lot about the practices of stock companies and promoters. Mr. Fleming warned the Magistrate that many local people were losing money on unsound stock companies and he urged that Stockdale be kept under strict surveillance. Mr. Fleming urged that Stockdale's lawyers, Messrs. Audette and Genest, go to Montreal to procure Stockdale's vouchers. Magistrate Hopewell contended that Stockdale could procure these papers in his trunks held by the Windsor Hotel, Montreal, quicker than either Messrs. Audette or Genest, so he ordered that Stockdale go to Montreal at his own expense, under the surveillance of a police officer.

HORRIBLY MANGLED

MILTON, April 28.—(Canadian Press).—Vecera Govani, an Italian, aged 24, was fatally injured when he accidentally caught by a revolving belt and horribly mangled at the Milton Pressed Brick Works yesterday.

A UNIQUE GIFT IS CLOCK THAT KEEPS SABBATH

Another Wedding Present to the Royal Duke and Bride is a Pair of Fire Buckets.

LETTER FROM LONDON

(By Marie Dorland.)

LONDON, April 28.—(Special.)—London newspapers have been full of reports about the Royal wedding and daily lists have been published of the gifts to the bride and bridegroom. The Duke and Duchess of Athol gave a pair of fire buckets. Every day the Duke and Lady Elizabeth received gifts from delegations representing various public bodies and have made speeches about how delighted they are to receive aluminium cooking sets, and so on. Glasgow's gift was most original. It is a clock that keeps the Sabbath. Every other day it provides martial music and a royal procession. This puritianical time-piece, however, is not the products of the Clyde-side responsible for the labour members of parliament who have been distinguishing themselves by singing 'The Red Flag' in the House, and having free fights with government M.P.'s. It was made in 1804 in the hope that George the third would take a fancy to it. At three, six, nine and twelve it plays a march and at an opening in the dial, figures of the King and Queen and all the members of the royal family as in 1804 pass in procession, complete with horse guards.

At last America has scored on the London stage. Eugene O'Brien's "Anna Christie" has been proclaimed a great play and Pauline Lord, the American actress, as the motherless child of a Swedish-American sailor, was welcomed on the first night by an audience whose enthusiasm amounted almost to hysteria. When she first came in the stage jaded critics sat up with a jerk, and when the curtain fell several of them were speaking her name in the same breath with Bernhardt, Duse and the famous Siddonses. It was wonderful to see this simple drama of tough, rugged, but real human beings after the superficially brilliant drawing-room conversational plays that hold the boards in so many London theatres at the moment.

Then an awfully amusing farce, "So This is London" "arrived" this week. It was obviously written to bring about a better understanding between Americans and Englishmen. The Americans, pa, ma, and the only son were caricatured, of course, and so were the English lord, his wife and daughter, with whom the American hopeful falls in love, but the lines are killingly funny and will in all probability sustain the show long enough to allow the lesson to percolate a bit.

To a Canadian who can laugh at both "Life" and "Punch," it is rather sad to see the lack of understanding between the average Britisher and American. The London newspapers are perhaps largely to blame. If the summer the penny journals fill their pages with stories of Americans and in many cases the interviewers have succeeded with diabolical cleverness in making the unsuspecting American visitor say just the things the English public has grown to expect him to say and to laugh at him for saying. Then as the American people expect to see the monocled "Ah say, old chap," stage type of Englishman, the English audience must have its cigar-chewing American with horn-rimmed glasse who boasts about "God's Country." In "Rats," one of the brighest revues in London at the moment there is a skit entitled "Things Guaranteed Never to Happen." One of these consists in the appearance of a gum-chewing "Amurrican" with checkd trousers who merely remarks, "Well I must say old New York hasn't got much on your Lordon."

April is a fitful child but the 6th-er day she smiled so sweetly that the thought of a few days at the sea was too much to resist. Green and white landscape flew by —the plum trees are like spring brides — and in less than two hours I found myself in a delightful little hotel on the top of the cliff overlooking the famous Oyster Bay at Whitstable. "Oysters; There is an 'r' in April," I exulted, but mine host informed me quite matter-of-factly that this week's supply had all been shipped to London.

Canterbury is only six miles away,

(Continued on page 10.)

1882-1922

W. H. HILL,
Who was the guest of honor last evening at a banquet held by the Sun Life staff. Mr. Hill completes forty years' service with the company.

W.H. HILL WAS GUEST HONOUR AT A BANQUET

Formal Finality to a Business Career of Forty Years With the Sun Life Company.

OFFICIALS PRESENT

William H. Hill was the guest of honour of representatives of the Sun Life Assurance Company in the Central Ontario division at the banquet in the Empress hotel last night which concluded their first annual convention.

The chief significance of the event was the formal finality it gave to Mr. Hill's business career of forty years with the Sun Life company from 1882 to 1922 when he was succeeded by Mr. J. F. H. Wallace, the present district manager, who assumed the position nearly twelve months ago. The presence of four officials of the company from headquarters in Montreal emphasized the high standing to which Mr. Hill attained in the inner circle of the organization he has served so long, so faithfully and so successfully.

To the handsome tribute paid him by his immediate associates and assistants in the Central Ontario field was added the Sun Life Company's respects and esteem conveyed by James W. Simpson, superintendent of Home Agencies, J. B. Mabon, assistant actuary; W. Stuart Penny, inspector, and George H. Harris, superintendent of the Field Service Bureau, all of Montreal. The district representatives presented Mr. Hill with a beautifully bound and illuminated address which was read by Mr. E. V. Dyer, of Port Hope, and signed by the twenty-five members of the district staff who attended the conference, which has been in progress here for two days.

Mr. Wallace made a capital chair man. His duties were made doubly pleasant by the presence of a number of the wives of the visitors to the convention, and the proceedings were interspersed ith choruses. Incidentally the rich harmonies of Alex. Fortye's accompaniments were decidedly noteworthy. Only three toasts comprised the programme, the King, the guest, of the evening, Mr. Hill, and the ladies, the last of which was proposed by Frank Hinchey. A motion picture that strikingly illustrated the benefits of life insurance as an asset to society in the protection guaranteed to mothers and children provided an interesting feature.

Although last night's banquet was a Sun Life family affair, an eloquent expression of appreciation to W. H. Hill from those who have been connected with him in business it had its reflex of public interest in the fact that Mr. Hill has been such a prominent figure in the community life of Peterboro that any reward of honors and felicities seems to be re-echoed with the approval of his fellow citizens. The signal success that marked his civic service stands out as wholesomie and complete as his accomplishments in private life. And the retirement that set a period to his public endeavors a few years ago has now terminated his active participation in the business he estaoish-ed in this city.

Mr. Hill was greeted with prolonged applause at the conclusion of the address from the divisional representatives, as he waited to reply under the emotion its kindly sentiments kindled, and perhaps too in a passing glimpse of those forty-rich est years of his life. That demontration of personal regard fused with deep fraternal feeling of men in the contact of a common vocation was one of those rarely intrinsic treasures of a life time that comparatively few men receive.

The Address

The address from the district agents to Mr. Hill follows:

Dear Mr. Hill,— It is with mingled feelings that we address you on this occasion, one of the milestones of your life, which means the severance of your active connections with the Sun

(Continued on page 15.)

LOCAL MARKET A MOIST SPOT

Seed Potatoes at One Dollar a Bag Butter Plentiful.

The farmers' market was a moist-looking spot this morning. A dozen or more dejected-looking vehicles lined the curbs, with sundry roots and cans of maple syrup. The latter commodity was selling anywhere from 65 cents a quart, or $2.25 a gallon, to 85 cents a quart this morning.

Little pigs were $6.50 and $7.00 a-piece, veal on one vehicle was 13 cents and 18 cents a pound for an "asking" price, and seed potatoes of Irish Cobbler extraction were $1.00 a bag.

Turnips were 20 cents a peck, parsnips 45 cents.

The gentleman who retails fish had a supply that seemed to be enjoying the damp atmosphere. A couple of huge pike flanked pieces of white halibut.

The two auctioneers had a crowd of listeners who sheltered under umbrellas or stood unprotected in the drizzle. The genial face of one framd itslf in th tir it took himtttta framed itself in the tire it took him several minutes to dispose of, and discoursed on the good qualities of the second member of a sturdy black pair of farm horses, the first offered going at a final bid of $100.00.

There was plenty of butter, ranging in price from 37 cents to 40 cents per pound, and quantities of eggs at 27c, 28c, and 30c a dozen.

Fowl were very scarce, the few specimens of chicken selling at 30c a pound, one lady had chilli sauce at 25c a quart, and another sold lard at 25c a pound.

LADIES SOFT BALL CLUB MADE A PRESENTATION

The Colonial Weaving Ladies' Soft ball team met together last night to present to Mrs. W. Macdougall (nee Lillian Wade) a handsome brush, comb and mirror in case as a mark of esteem and good fellowship, which is the keynote of this club

Regret was felt and expressed at the departure of Mrs Macdougall, who is leaving the city to reside in Detroit, but the club will carry on with the same esprit de corps that was so much in evidence during last season

BIG INCREASE IN PROPERTY VALUES IN PETERBOROUGH

An increase of $11,292,675 in the value of assessed property in Peterborough in 36 years is the record shown by figures obtained today.

In the Examiner of August 10, 1887, a report compiled by C. D. MacDonald shows the total value of assessed property in the town to be $3,716,410, and figures obtained from the City Clerk's office today show the present value of assessed property to be $15,000,085. In 1887 property valued at $303,400 was exempt from taxes, and today there is $2,950,070 exempt. This exempt property includes schools and Government buildings.

GOOD HEMLOCK SLABS CUT SHORT, $4.75 PER LOAD, DINSDALE, PHONE 153.
12d-tts-118

WANTED—A FEW GIRLS FOR DRAWING, WINDING AND REELING DEPT., OVER 18 YEARS OF AGE. APPLY BONNERWORTH MILLS.
104 107 1849

A Missionary's Experiences in the Hands of the Turks During the War!

Hear MISS MARY BUTTERFIELD at St. Paul's Church, Sunday Afternoon at 4 o'Clock

FOR SALE

Brick House, central, complete with plumbing furnace, West side, garage, good lot $3,900.00

6 Acres with Frame House, close to City $2,200.00

Frame House, 6 Rooms, two-piece plumbing, South, easy terms $2,000.00

New House, all complete with hardwood floors, good lot, North $5,600.00

New House, all complete, hardwood floors, West side $5,300.00

TAYLOR & HOWDEN Real Estate. Phone 1467 144 Hunter Street

WORK WANTED

WANTED — SEWING BY THE day. Phone 1617J evenings. Would go to the country. 3d102 944

WOMAN WANTS FAMILY washing, terms moderate; would do mending if required. Apply Examiner for address. 3d101 933

BABY CARRIAGES, Etc.

FOR SALE — WICKER BABY carriage in good condition; reversible gear. 593 Bethune street. 3d103 992

FOR SALE — REED BABY CARriage $2.50; child's cot $3.00, feather pillows, etc Apply 14 Cricket Place. 1d101 997

FOR SALE — GRAY WICKER baby stroller, in first class condition. Phone 1379J. 2d102 958

POULTRY AND EGGS

EGGS FOR HATCHING — BARron's English white Wyandottes — the world's best winter layers; $2 per 15 eggs; baby chicks 25c each. A. Brault 190 Simcoe street, phone 1109W. 26d107 427

LIVE HENS WANTED — WE are always buying and paying the highest price for Live Fowl. Call S. Cohen, 189 Charlotte street, or phone 889J, and we will call for them. 26d117 1730

AUTOS FOR SALE

ONE USED MAXWELL CAR FOR quick sale; make offer. Phone 45W. 2d101 973

FOR SALE—NUMBER OF GOOD used cars, cheap for quck sale. — Harold Dunford, 213 Hunter St. Phone 224. 8d107 965

1923 OVERLAND SEDAN—ONLY run 3800 miles, in pink of condition. See this at Brown's Garage. Phone 126. 3d102 1899

ONE McLAUGHLIN TOURING car in first class condition, for sale at a bargain, or would take a Ford in part payment. Phone 1238. 3d101 972

FOR SALE — FORD CHASSIS, 1-1-4 h.p. motor, 2 1-man tops, steering suitable for boat, and auto springs and parts. Apply 726 Harvey street . 3d24 26 28 861

FOR SALE — NEW CAR — SATisfactory reason for selling. Apply Examiner for address. 3d101 914

NEW FRANKLIN CAR FOR SALE —The greatest snap ever offered in Peterborough in a new Franklin car. See the above at Brown's Garage, Water street. 3d101 1885

Exceptional Values
In Used Cars
AT GORRIES,
354-360 Victoria Street,
Toronto.
Look over the following:

1920 Baby Grand Touring, motor, tires, paint, top and upholstering in good condition. A real snap, marked down for quick sale to $500.

43A Four Cylinder 21 Oldsmobile Touring in perfect condition from tires to top. This car looks and runs like new and is a real snap at marked down price $935.

K49 McLaughlin Big Six, 7 passenger Touring, exeellent condition all through. A wonderful buy at $965.

E50 McLaughlin Sedan, 7 passenger, very good mechanical condition tires and upholstering good, paint fair. A real snap at $500.

1919 Hudson Super Six Touring, good mechanical condition, cord tires and spare tire; marked down to $465

1915 Cadillac 8 Touring in good shape. Price only $550.

The above cars have been marked down below heir real value, and if you are looking for a good used car of the above type it will certainly pay you to call and look over our stock.

Any of the above cars will be gladly demonstrated

Terms arranged to responsible parties.

In addition to the above we have a number of other models at equally low prices.

Court of Revision

TOWNSHIP OF ENNISMORE.

A meeting of the Township Council of the Municipality of Ennismore, will be held in the Town Hall as a Court of Revision, on Monday, May 7th, 1923, at the hour of Ten O'Clock. All interested please govern themselves accordingly.

ARNOLD CROUGH,
Clerk Township of Ennismore.
3d101 1864

FOR SALE

FOR SALE—SIDEBOARD NEARly new. Apply 519 Sherbrooke. 3d102 941

WOOD FOR SALE — DRY MIXed and hardwood slabs, cut and delivered promptly. A. Thompson, phone 1631J. 2d102 2927

FOR SALE — TOY BOSTON TERrier, 7 months, house broken, pedigreed. Apply 140 Douro Street. 2d101 964

FOR SALE — $60 MASSEY BICYcle for $30 or nearest offer; must be sold before Sunday. 112 Sophia street. 2d101 966

FOR SALE — ¼ CUT OAK DINing room suite, hall seat and mirror; also refrigerator, rug, walnut parlor suite, Quebec heater, lawn mower, etc. Apply Saturday and Monday afternoon. 255 Engleburn avenue. 3d102 969

NOTICE

VIOLIN INSTRUCTIONS — A McKeown, 698 Harvey street. 3d26 28 1 881

NOTICE—CHIMNEYS AND FURnaces cleaned. Phone 1851W.

COPYING, TYPING, FRENCH Translation a specialty. Box 015 Examiner. 12d 111 955

PEEL'S GARAGE — 225 LAKE ST Phone 1288J. Ford motor valves cleaned and ground, $3.25. All other makes of cars and repairs in proportion. 7d14 17 19 21 24 26 28

POULTRY PAYS PROFITS—BIG profits — when handled by the Modern Scientific Methods. Shaw's Coldbelt Poultry Course for Home Study shows the right way to make money. Write for particulars. W. P. Kerr, Secretary, Shaw Schools, 46 Bloor Street W., Toronto. tts-tf

NOTICE — HENRY BROS., CARpenters and builders. Estimates given on new and repair work. Hardwood flooring a specialty. Phones 1024 or 2009W, 14 Murray street. 7d173 1909

NOTICE — MOVING, SEE US. — N. Rusaw & Son, 72 Monaghan Road, Phone 432J. Local and Long Distance. 3d102 948

WINDOW CLEANING — J. A. Foster. Phone 1763J. Storm windows taken down. 26d107 417

F. BARRETT — CONTRACTOR and builder, alterations and repairs —hardwood floors. 72 Benson avenue. Phone 1764J .26d712 554

NOTICE — P. H. DUNFORD — Plumbing contractor, estimates given on new and repair work. 121 Stewart street. Phone 556J. 26d119 769

NOTICE — J. MARSHALL, CARTage and Express. All orders promptly attended to. Terms reasonable. Phone 1015. Removing after May 1st to 549 Harvey Street. 6d105 946

NOTICE — HENRY BROS, CARpenters and builders. Estimates given on new and repair work. Hardwood flooring a specialty. Phones 1024 or2009W, 14 Murray street. 7897 314

NOTICE — HOUSE CLEANING NOW MOTHER WHAT ABOUT cleaning the windows. Don't worry about those W. Foster, City Window Cleaner, will look after that also the storm windows. 'Phone 1363W. —W. Foster, City Window Cleaner. 78d 165 1644

CONTRACTS FOR ALL THIS work: Diging for sewer connections, waterworks connections inside the street line, cement work of all kinds, sidewalks, cellar digging and cellar cement work, foundation floors and walls, fence post digging, digging holes and putting up fences, well digging. Apply 583 Downie street. 3d102 949

NOTICE

EXPRESS WORK AND LONG distance hauling. **PRICES TO MEET THE PUBLIC.** Phone 970W, S. LAVINE, 203 Charlotte street. 26 d 115 663

JUNK! JUNK!

Save your old rags, rubbers, papers, books and magazines, stoves, metals and all other kinds of scrap for us. We pay **highest prices** and give prompt attention to all orders. Phone us when you are ready and we will call.

A LOW & CO.
264 Simcoe Street
Phone 697 N. and H. 1087

Advertise in the Examiner

BOARD WANTED

WANTED — BOARD FOR TWO boys; will pay good board. Box 934 Examiner. 3d101 934

WANTED — 2 BOARDERS NEAR the C. G. E. Apply at the Examiner for address. 3d103 990

PERSONAL

MATRIMONIAL AND FRIENDship Photo Magazines. 30c; no stamps. Send privately sealed Box 5, Isherwood, Ont. s-t-f-1980.

KNOW YOUR LIFE — LATEST scientific method. Develop your powers. Send birth day, 25c stamps Satisfaction guaranteed. Walter Winston Kenilworth, 88 Bld. Courceles, Paris, France. 8d14 21 28 5 12 19 26 2 423

MARRY RICH—WORLD'S LEADing Coresrpondence Club for lonely people. Many worth to $400,000. Quick results guaranteed. Confidential list free. Honorable Ralph Hyde, 129, San Francisco. 25d10 17 24 3 10 17 24 31 7 14 21 28 5 12 19 26 2 9 16 23 30 7 14 21 28

FOR SALE

FOR SALE — ACRE LOTS ON Provincial Highway. Apply Examiner for address. 3d103 1003

FOR SALE — GOOD COW—DUE to freshen in 3 or 4 days; seven years old. Apply 328 Euclid Ave., East City. 3d101 931

FOR SALE — PRIVATE SALE OF household furniture, 121 Smith St. 3d102 954

FOR SALE — RANGE, CHEAP — Apply 274 Woodbine avenue. 3d103 978

FOR SALE — 1 KITCHEN RANGE and a new style Quebec heater. Apply Examiner. 3d101 937

FOR SALE — NAVY BLUE Ivory baby carriage, and Edison gramophone and 25 records. Apply 816 Wolfe street. 3d102 961

FOR SALE — A NEW NAVY blue silk dress, size 36; will sell cheap. Apply Examiner for address. 3d103 980

FOR SALE — NEW MILK COW, horse, 5 years old, white wicker baby carriage. Apply 265 Carlisle avenue. 3d102 956

FOR SALE — HORSES, BUGgies, harness and autos. F. L. Robinson, Charlotte and Aylmer Sts. 6d104 1874

FOR SALE — GAS STOVE, COAL annex, with water front; 2 four-foot blinds; cheap. 253 London St. 3d103 985

FOR SALE — GREEN MOUNtain and Cobbler potatoes, government inspected, heavy yielding, $1 per bag. Phone 544 ring 1-3. 4d102 925

FOR SALE — SCOTCH COLLIE dog and Newfoundland pup. Apply Examiner for address. 3d101 935

FOR SALE — GOOD TOP SOIL. Phone 1244W or 219 Caddy Street. 6d103 895

FOR SALE—CHESTNUT HORSE coming 5 years; good driver or saddle horse. Apply M. Nicholls, Halls Bridge P. O., or phone 342 R. 4-1. 3d11 938

FOR SALE — LOMBARD AND blue plum trees; moss and yellow rose bushes. Phone 107 Ring 1-3. 3d101 929

FOR SALE — THRESHING OUTfit ready for the road, 17 h.p engine, separator and seeder and blower. Apply at the Examiner for address. 12d23 24 25 26 27 28 7 8 9 10 11 12

FOR SALE — MOTOR BOAT IN first class condition, 8 h.p. engine, 2 cylinders, forward, reverse and neutral clutch, in perfect running order. Apply between 5 and 7 at 173 Stewart street. 6d103 879

FOR SALE CHEAP — 1 3-H.P. ST. Lawrence marine engine; also 1 outboard Gray Motor; all in good condition; also first class radio receiving set. Apply evenings, 281 Lake street. 3d101 910

FLOOR OIL CLOTH, 60c FOR 44c Square yard. Wall Paper, 1 cent roll sale. Remnants cheap. Boys' suits, 2 pair pants; Stockings and laces, $7.95. Woman's Boots, size 3, pair 97c. R. C. Braund. 5d101 859

FOR SALE—SCREEN AND CANvas covered frames for chicken coops .Frames are 30 x 54 extra strong. While they last, screen covered 20c; canvas and screen covered 40c. 331 Reid street, or phone 1261W. 2d102 988

FOR SALE — I HAVE A NICE clean stock of men's clothes; they all look like new. Suits $6.50 up; spring and fall overcoats, $3.50 up; od coats, $1.75 up; pants $1 up; vests 25c; dress shirts 50c; hats 50c up; raincoats $3 up. All clothes bought in my store will be altered to fit free of charge. Dick Ruskins second hand clothing store, 217 Charlotte street. Open evenings. 3d101 927

BOARDERS WANTED

WANTED — BOARDERS OR roomers. Appl, 514 Aylmer St.

ROOM AND BOARD FOR TWO ladies. Apply 162 Antrim Street. 3d101 928

WANTED — BOARDER — APply 554 Albert street. 6d105 952

ONE OR TWO GENTLEMEN boarders wanted; large front rooms; very reasonable and very central. Apply at Examiner for address. 3d101 930

FOR RENT

FOR RENT — GARAGES, CENtras. Phone 613. 3d103 1000

TO RENT — SMALL FRAME house toilet, sink, Mark street. Apply 677 Water street. 3d103 993

TO RENT—FURNISHED APARTment until October 1st; centrally located. Phone 1016W. 3d102 917

TO RENT — STORE IN GOOD locality. Apply Examiner. 3d102 975

TO RENT—ROOMS WITH USE of bath and gas; suit couple Apply 77 Smith street. 6d103 854

TO RENT — 2 ACRES OF GOOD land on Armour Road; just north of the Oval. Apply Examiner. 3d102 947

TO RENT — 7 ROOMED HOUSE modern except furnace Apply L. H. Humber, 10 Argyle Street. 1d101 1006

TO RENT — PASTURE FOR about 75 cattle, close to Peterboro. Apply to R. H. Alford, Lakefield, Phone 87. 4d104 982

TO RENT — 6 ROOMED HOUSE redecorated; 3 piece bath . Apply 474 Mark. 3d102 943

TO RENT — 6 ROOMED BRICK house, modern, with good garden. Apply at 502 Bonaccord street. 3d101 924

TO RENT — HOUSE ON ENGLEburn avenue; modern; newly decorated; boat house. Apply 14 Charles street; phone 1826J. 3d102 970

TO RENT — SMALL COMFORTable down stairs flat; central; conveniences; party leaving city. Apply 183 Antrmi street. 3d102 953

TO RENT — MODERN, COMfortable house, near Central. Apply 461 Water street. 6d105 939

TO RENT — 3 NICE BRIGHT UNfurnished rooms, in Brownton with garden $10.00. Apply Box 963 Examiner. 3d102 963

TO RENT — 6 ROOMED HOUSE, newly renovated, lights, pump water, rent $13. Apply 67 Sophia street. 3d103 991

TO RENT — FRONT BEDROOM for 2 girls; 10 minutes walk from George street. Apply Examiner for address. 3d101 922

TO RENT — 5 ROOMED HOUSE, central, modern conveniences; immediate possession; a desirable home for a small family, 295 Simcoe street. 3d103 1004

TO RENT — FURNISHED FIVE rooms and bath in Charlbond Apartments; possesson immediately; rent reasonble. Apply Examiner for address. 4d104 1921

FOR RENT — 2 OR 3 NEWLY decorated rooms furnished or unfurnished, suitable for light housekeeping if desired. Apply Examiner for address 6d106 996

TO RENT — 3 LARGE BRIGHT rooms in all modern house, with use of phone; fine garden; no children. Apply Examiner for address. 3d102 960

TO RENT—NO. 173½ SIMCOE street. Suitable for store or office. Immediate possession. Apply 437 George street. d.t.f.

FOR RENT— HEATED OFFICE on George street. Apply 437 George street. dtf

TO RENT — MODERN BRIGHT apartments, 4 rooms, bath, gas stove; also two rooms and bath, gas stove. Phone 2017J. 6d20 23 25 27 30 1-766 3d23 25 27 805

TO RENT OR FOR SALE — ONE 6 room cottage, well situated, in good locality, with a big garden. Apply at the Examiner for address 3d101 936

FOR RENT —HEATED APARTment; Grand Central Building. Immediate possession. Apply 437 George street. dtf

FOR RENT — GARAGE: FOR rent; centrally located; also storage accommodation. Apply 437 George street. dtf

TO RENT — APARTMENTS — Stevens' Apartments. Apply 208 McDonnel street. 26d114 607

TO LET — SEVEN ACRES GOOD garden land, good brick dwelling, outbuildings, pleasant situation, on Provincial Highway, within 1 mile of the city. Apply John Servint, 663 George street, city 3d26 28 30 2 919

TYPEWRITERS

TYPEWRITERS — REPAIRS, Supplies; guaranteed repair work. Standard Typewriter Service, 163 Simcoe street. Phone 1935J. 26d105 364

HOUSES, REAL ESTATE

FOR SALE — 2 LOTS IN CHEmong Park, centre of park. Phone 424. 3d103 1001

FOR SALE — 6 ROOMED HOUSE 3 piece bath; good garden, near C. G. E., on Rubidge. Apply 309 Reid street. 3d23 25 27 1831

FOR SALE — SUMMER COTtage. Apply Examiner for address 8dw s 101 363

SACRIFICE SALE — PEARL AVenue, 8 roomed house, all modern, $3800. Apply 344 King street. 3d28 30 2 994

SACRIFICE SALE OF SEVENroom brick house, London street; partly modern, $3500. Apply 344 King street. 3d28 30 2 981

FOR SALE — SUMMER COTtage, three rooms, furnished, boat, etc.; one mile from the city. For particulars apply 495 Bethune St 6d28 1 3 5 8 10-977

FOR SALE — HOUSE ON GILmour street; would exchange for a better house with garden, in a good quiet locality. Phone 830J. 3d103 983

FOR SALE — 8 ROOMED SOLID brick house, modern, front and back stairs, hot water heating, cement cellar. Will sell cheap for quick sale. Phone 424. 3d103 999

FOR SALE — 1 BRICK HOUSE, 148 Hart avenue; must be sold at once for cash to wind up an estate. Apply 535 Bolivar street. 3d101 926

CHOICE LOT FOR SALE—CENtral; planted, graded, terraced. Fine outlook. Terms. Phone 206W. 26d114 1658

SHERBROOKE STREET SNAP — $2700 — 6 rooms, 3 piece plumbing and extra lot, three hundred down, and the balance like rent. Apply 344 King street 3d28 1 3 995

FOR SALE — 298 ACRES, ORMSby Junction (Hastings) for sale at $1.50 per acre. Apply to L. Fitzgerald, 88 Gibson avenue, Hamilton, Ont. 8d107 916

NEW 5-ROOMED COTTAGE, $1500; new 5-roomed bungalow, hardwood floors, $2200. $300 down, and balance like rent. Apply 344 King street.

FOR SALE — 5 ROOMED HOUSE electric lights, country taxes; cheap for cash or terms. Apply 142 Cameron stre t, near Crawford's Grove. 6d105 968

FOR SALE—NEW HOUSE ON Monaghan Road, convenient to car line. Square plan, hardwood floors Price right, terms easy. Apply 437 George street. dtf

FOR SALE—5 ROOMED BUNGalow, panelled living rooms, beam ceiling, hardwood floors, fireplace, furnace, close to car line and river. Apply Victor Wilson, King George street South. 6d105 912

FOR SALE — 6 ROOMED RED brick house, attic finished, furnace water and lights, cellar floor cemented; lot 80 x 120; garden and fruit. Apply 15 McGill street. 6d102 846

FOR SALE OR RENT — A small house on extra large lot. Apply to J. McCormick, St. James Street, off Park. 6d103 893

FOR SALE — NEW RED BRICK veneered house; almost one acre of garden; small fruits; concreted cellar, furnace, lights, water inside and out; $2000 cash, balance on easy terms. M. A. Stanicker, Otonabee Road, over the Lock's bridge south. 4d24 26 27 28 809

FOR SALE — A 7 ROOM BUNgalow, with furnace and lights; 5 minutes walk from the Canadian General Co., and street cars; ½ acre of ground, 12 apple trees, and strawberries, raspberries, gooseberries, black currants; a bargain for somebody. Apply No. 5 Frank street, 1d101 986

FOR SALE — THAT VERY DEsirable residence, formerly occupied by the late Dr. Burnham, corner of McDonnel and Water streets. Solid brick, hardwood floors, hot water heating, laundry tubs; all modern, up-to-date; open for inspection by appointment. Apply J. J. Turner & Sons, Ltd. 6d14 18 21 25 28 2-1642

CITY PROPERTY AND FARMS— We have at present favorable opportunities for an exchange of properties. If interested interview us. An extensive list of both city and farm properties, with prices right, awaits your inspection. — DEWART & QUINLAN, 372 Water street Peterboro. 17d 24 26 28 31 2 4 7 9 11 14 16 18 21 23 25 28 30

Read the Want Ads.

H.P.LINDSAY AGENCY CO.

Insurance and Real Estate. District Agent for Security Life.

BRICK HOUSE, 6 rooms, conveniences. Good lot and good location. See this at $3500. Terms.

BRICK HOUSE, 7 rooms, conveniences; garage; central; good lot. $4400. Easy terms.

BRICK HOUSE, 7 rooms, conveniences; garage; stable; central. $4500 Terms

FRAME COTTAGE, 5 rooms; conveniences; central. Price $2350. Terms.

FRAME COTTAGE, 4 rooms, lights and water; good well. Price $1700.

220 ACRES, 8 miles from the city; would consider city property in exchange.

392 WATER ST.

HELP WANTED--Female

WANTED — 2 GIRLS — APPLY American Hotel. 3d103 998

WANTED — A GIRL FOR GENeral housework. Phone 1784. 6d106 1928

WANTED — GOOD GIRLS FOR general house work. Apply Phone 1784. 6d106 1005

WANTED — SALESLADY AT Once. Hooper's Centre Store. 2d101 1871

WANTED — A GIRL FOR LIGHT house work. Apply Mrs. Florence, 318 Elias Avenue. 3d103 979

WANTED—HOUSEKEEPER FOR small family of adults. Apply with particulars to Box 857 Examiner office. 6d102 857

WANTED—GENERAL SERVANT Apply 380 Park street evenings. 6d101 828

WANTED

WANTED — A WHEEL CHAIR for an invalid. Apply Box 939 Examiner. 3d101 939

WE REQUIRE PARTIES TO Knit men's wool socks for us at home, either with machine or by hand; send stamp for information. The Canadian Wholesale Dis. Co., Dept. E, Grillia, Ont. s-6m-5810

WANTED TO RENT — SMALL House. Full particulars to Examiner, Box 971. 3d102 971

WANTED — TO RENT BY MAY 15, 6 or 7 roomed modern house; centrally located by adults. Apply Box 962 Examiner. 3d102 962

WANT TO HEAR FROM OWNER having farm for sale; give particulars and lowest price John J. Black, Chippewa Falls, Wisconsin. 3d28 5 12 976

WANTED TO HEAR FROM owner of good farm for sale. State cash price, full particulars. D. F. Bush, Minneapolis, Minn. 5d14 28 12 26 9 23 391

WANTED — ALL KINDS OF SECond hand furniture and housefurnishings of any description. Call your general dealer, S. Cohen, 189 Charlotte street, or phone 889J. 26d117 1729

AGENTS WANTED

AGENTS WANTED TO SELL our Keyless Padlock. Write today for conditions. Sorel Lock Limited, Sorel, Que. 4d21 28 5 12 688

$50 WEEKLY SELLING SHINE Spiral Curtain Rods. Send for particulars and free sample. Dept. 21 B. & E. Mfg., Co., London, Ont. 7d-21-28-5-12-19-26-2-1783.

AGENTS — MEN OR WOMEN— Sell knitting yarn, the article most in demand. Everybody is knitting. We supply sample card of nineteen shades of the best two ply and four ply knitting yarn on the market. This yarn is specially adapted for use on knitting machines We allow large profits and supply your customers free with printed instructions for knitting popular, up-to-date garments. This helps make sales. Write for sample card and territory. Donalda Manufacturing Company, Dept. 115 Toronto, Ont. stf

AGENTS NEW MONEY MAKING invention, recently invented; wonderful fire extinguisher, weighs 3 lbs. charged, kills fire quick and saves lives; excells work of heavy high priced devices; works like magic. Price of only $2.00 makes an easy sale to every home, automobile and motor boat owner. 100 per cent. profit. Investigate today. Pyro Extinguisher Co., 513 Echo Drive, Ottawa, Ont. 4d7 14 21 28 1484

WE WILL PAY YOU TO DISTRIbute religious literature in your community. Steady work. Man or woman. Experience unnecessary. Act quickly. Write C. Whelan, Secretary, Religious Educaton Department, 109 Spadina Building, Toronto. wstf

REAL ESTATE

We have to offer one of the Finest Built Houses in the City of Peterboro, with hardwood floors, good plumbing, etc., and in one of the best localities in the city. Lot 99 x 190 feet, with beautiful shade trees and shrubbery. See us for price.

Two Beautiful Frame Houses on Dublin street, all conveniences, $500.00 cash; balance arranged.

Seven roomed White Brick House, all conveniences, good furnace, garage $5000

Builders' Supplies

BRICKS —

"Ever-Hard" or commonly known as Wire-Cut Bricks
"Ruff-Tex" Corduroy Red.
Tapestry.
Pink Buff Pressed Brick.
Light Buff Press Brick.
Dark Red Pressed Brick.
Dark Flashed Pressed Brick.

All of the above Bricks are much larger than bricks made in this district and will take 10 per cent. less in building. We also have a Red Clay Brick, at $21.00 f.o.b., Peterboro.

BISHOPRIC —

The life of a Bishopric Home cannot be reckoned by years. It is a matter of generations. Write for Booklet, or come in and see us.

B. B. MORDEN
387 Water St. Phone 526
Office Open Saturday Afternoon and Evening.

$5,500.00—6-Roomed Red Brick, all modern, hardwood floors, sun porch.

$2,200.00 — 6-Roomed Bungalow, South; a real home; easy terms.

$3,500.00 — 7-Roomed Red Brick House, all modern, sun porch.

$3,400.00 — 7-Roomed White Brick, all modern, except furnace; central.

$4,500.00 — 8-Roomed White Brick House, good stable, Water Street. —Call in and see our Listings—

CHAMBERS & CO.
354 WATER STREET.
Phone 1719J. Residence 1584W.

HELP WANTED—Male

WANTED — AN EXPERIENCED man for farm work. Apply Frank Morrison R. R. No. 1, South Monaghan. 2d101 1902

WANTED — PAINTERS AND paper hangers, apply 270½ Charlotte St., at 8 a.m. G. H. Duncan. 3d101 933

WANTED — AN EXPERIENCEd farm hand, highest wages. Apply R. Davis, R. R. 1, Ommee. 3d101 913

PAINTERS AND PAGER HANGers wanted; first class. Apply 247 Hunter street or 109 Smith street. 3d101 1869

CHEESEMAKER WANTED BY South Burleigh Dairy Co. Apply to William McCauley, Haultain P.O., Ont. d1w 677

MAKE MONEY AT HOME—$15 to $60 paid weekly for your spare time writing show cards for us. No canvassing. We instruct and supply you with work. West-Angus Showcard Service, 29 Colborne Building, Toronto. dtf 1:30

WANTED — A YOUNG MAN OF 17 or 18 to learn the men's clothing and furnishing business; must be quick, willing and ambitious to rise Apply in person to 199 Simcoe street between 6.30 and 7 p.m. 3d101 1870

Auction Sale

On the ground, Roger St.

Ashburnham

at 2 p.m. on

SATURDAY, May 5th, May 12th 1923.

TERMS—1-5 down, balance in 4 equal payments. Interest 6%.

D. W. DUMBLE
d93 10 17 24 31 7 14 21 28

"BARGAINS"

A chance for the right party to buy a House and Five Acres of Ground at the reduced price of $1,600.00

Or would exchange and take a small house in the southern part of the city. This is a splendid opportunity for a person, as this property must be disposed of this week.

Fifty Acres of Good Land, with a new Frame House, situated about three miles from city. Owner would exchange for a property in town. Price $3,300.00

A New Bungalow, modern, cement cellar, large lot, situated in the north end. Immediate possession. Good terms. Price $3,400.00

New Frame House, ready for bricking, partly modern, large lot 40 x 197 feet, situated in East City. Price $1,800.00

For inspection and further particulars, apply

J. T. O'Connell & Co.
136 HUNTER ST. W., CITY
Phones—Office 376, Residence 1359

Lots For Sale

We have decided to offer all our lots for sale, centrally situated in a good locality, east of Harvey St., between London and Dublin Sts., at reasonable prices and terms; also a few lots on Water St., south of Argyle St.

For information call at the Dickson Company, Ltd., office, 163 Hunter St. Phone 545. (d101

FOR SALE

$6,000—7-Room Brick, all modern, oak floors, good lot, garage, West side.

$5,500—7-Room Brick, all modern, oak floors, very central, garage.

$3,600—6-Room, oak floors, good lot, garage, central, North.

$2,700—6-Room water and light, double lot, with fruit.

$2,200—5-Room Cottage, two-piece plumbing, central, North.

6 Acres, north, close in, 5-Room Cottage; bargain.

100 Acres, two miles from City; good land and buildings; 90 acres working, balance wood.

Many others in all parts. See our Lists.

P. E. RUTHERFORD AGENCY,
262 George St. Phone 142J, Res. 646w.

LOST

LOST — SMALL BROWN PURSE containing receipts. Finder please return to the Examiner.

LOST ON FRIDAY AFTERNOON cadet suit with cap. Finder kindly phone 1679. 8d101 987

LOST — MILK DRIVERS ROUTE book in East City. Finder please Phone 1900. 1d101 1914

LOST ON FRIDAY AFTERNOON a lady's gold wrist watch; initials "Z.C.L." engraved. Finder please leave at the Examiner, or 102 Gladstone avenue; reward. 3d103 984

LOST — PAY ENVELOPE ON Saturday evening, containing $18. Finder please return to the Examner. Reward. 3d102 906

LOST ON HIGHWAY NEAR Springville rim for holding tire on wire wheel of automobile. Finder please leave at Motors and Machines, 423 Water street Peterborough. 1d101 1919

STRAYED — A FOX HOUND from the premises of C. H. Westlake, 5th line of Smith, White with black and tan markings, answers to the name of Ring. Anyone having this dog please notify the owner. 3d101 911

It Pays to Advertise.

DAVIS-THOMPSON COMPANY, LIMITED

Insurance and General Agency

433 GEORGE ST. PHONE 40

5½% Interest

paid by this institution on its Debentures which are issued for a term of 5 years, in sums of $100 and upwards.

4%

paid (Half-yearly) on deposits. One Dollar opens an account.

TORONTO SAVINGS & LOAN CO.
435-437 George Street, Peterboro

MAIL EDITION

The Evening Examiner

"The store that is too small to advertise is too small to produce a living for a healthy man or woman."

PRICE THREE CENTS — PETERBOROUGH, SATURDAY, APRIL 28, 1923 — PRICE THREE CENTS

BONAR LAW ON VOYAGE TO REGAIN HIS HEALTH AND ESCAPE TROUBLE

Internal Party Dissensions Prove Trying to the Premier's Health--Baldwin Will Act as Premier

STRONG OPPOSITION.

LONDON, April 28.—(Canadian Press) — The annouuncement that Premier Bonar Law is about to start on a sea voyage for at least a month, to regain his voice and health was issued after the House of Commons made its customary early adjournment this afternoon. If not a surprise to the members of the House, it certainly is looked upon as a surprise to the country after the optimistic statements made by Marquis Curzon and other Cabinet Miniters concerning the Premier's health

Parliamentary authorities declare it possesses significance beyond the mere question of the Premier's physical condition, pointing out that the Administration, "notably deficient in debating strength, is faced by tireless, determined and extremely vocal opposition in a Commons well ammunitioned with questions like housing and unemployment to harrass the Ministers.

In addition, they say, the Government party is torn by internal dissension and rivalry for the expected succession to the Premiership, since the belief is almost universal that Mr. Bonar Law' health, even under most favorable conditions, can hardly stand the strain of a prolonged term of office.

The Premier had already deputed Stanley Balwin, Chancellor of the Exchequer, to take his place in all speaking parts, but while he remained on the scene of action he could not protect himself from the worries of these internal conflicts, hence, Parliamentary commentators say, it may safely be assumed his journey is to be undertaken as much to escape these anxieties for a few weeks as for any immediate cause in the actual condition of his throat, although it is known that it has proved less amenable to treatment than was expected and that his medical advisers feared the effect on his health of constant worry.

If the Prime Minister's absence, Mr. Baldwin will act as leader in the House of Commons and virtually as Premier.

It is well known that the Premier desired reconstruction of the Ministry—to bring in Austen Chamberlain Sir Robert Stevenson Horne and Lord Birkenhead to strengthen the Treasury bench — but he has been opposed by the die hards of the Conservative Party, who bitterly resent the readmisison of Lord Birkenhead. Nowhere is it supposed that these feuds will be discontinued during the premier's absence.

CAPTAIN CAPTURED.

VANCOUVER, B. C., April 28.—(Canadian Press).—Captain Courage of Seattle and his three men who escaped from the Canadian Fisheries Patrol steamer Malaspina on Tuesday when his schooner, the Siloam, was captured, and one of the crew, J. M. Yorke, fatally shot, is in custody at Kyuquot Harbor, according to advices received here late yesterday afternoon by Major A. Motherwell, Chief Inspector of Fisheries.

Wheat Board Bill Met With Defeat

WINNIPEG, April 28.—(Canadian Press). — The Wheat Board Bill, introduced in the Legislature by Premier John Bracken, providing for Manitoba's participation in the establishment of a western compulsory Wheat Board, was defeated in the Legislature early last evening when the measure was up for second reading. The vote was 24 to 21.

AIR SERVICE WILL SPEED THE MAILS

New System For Final Lap of Transatlantic Mail Service Was Tried Out Yesterday.

PLYMOUTH, Eng., April. 28.—(Canadian Press) — The Plymouth Chamber of Commerce yesterday inaugurated a time-saving experiment in picking up urgent mails dropped from incoming liners in Plymouth Sound. Dummy mail dropped overboard at six o'clock yesterday morning, was taken ashore in a fast motor launch and transferred to airplanes, which uefr for Cologne and Paris, arriving in those places at approximately three and four o'clock yesterday afternoon.

The use of this scheme, it is contended, would enable the delivery of letters to business houses in time for the replies to catch the return air mail the following morning and reach Southampton for the mail boat that evening. The Air Ministry is said to be watching the experiment with great interest.

EAST PETERBORO VOTE IS NOT WORTH FOUR ELSEWHERE?

Marmora Herald—At the recent meeting of the electors of East Peterboro held in Norwood it was decided to send a deputation to Ottawa to wait on the Redistribution Committee and protest any action that would deprive Peterboro City and County of two members. It will doubtless be a pleasant and interesting trip for the members of the delegation but they will have a hard job to convince the committee that one vote in East Peterboro is as good as four or five somewhere else. That is really what is amounts to for the population in some ridings is four or five times that of East Peterboro, and representation by population is supposed to be in effect.

UNDER THE HAMMER.

NORWOOD, April 28.—A public notice announcing a sheriff's sale of the goods and chattels of The National Cooperage Co. is posted on the main corner in Hastings village. This is the company, it will be remembered, which was first negotiating to locate in Norwood.

OH, FOR INDIAN DAYS!

This "Indian princess" is Josephine Iva Rider, daughter of ex-Senator T. C. Rider, Muskogee, Okla. She's been four years on the concert stage taking a leading role in the Indian opera "Natoma."

HOUSE IN POSITION TO COMPLETE WORK ADJOURN NEXT WEEK

Provision Was Made Yesterday For the Official Recognition of Dr. Banting's Great Work.

OTHER MEASURES.

TORONTO, April 28. Canadian Press. — The Legislature yesterday put itself into a position to finish its work next week. There was little acrimonious discussion, although the Premier brought down some information to throw enlightenment on a debate of the night before.

Yesterday, there was an important amendment to the Medical Act introduced, and the official recognition of Dr. Banting and Dr. Best as discovers of the cure for diabetes.

Just after the House opened th Premier introduced a bill which put aside with certain regulations, $10,000 a year for Dr. Banting and Dr. Best for research work. Dr. Banting and Dr. Besteaicureerl layrknown becomes the pofessor in charge and Dr. Best the assistant.

Captain Ramsden (South West Toronto) brought to the Premier's attention the matter of making permanent appointees of returned soldiers who had been in the service for 12 months. He wanted a guarantee put into legislation.

The Prime Minister said that the government had pursued a policy of preference but doubted if it was wise to put into legislation the preference.

Jos. McNamara (Riverdale) gave the government credit for having done its duty to the returned soldiers in appointments.

The Premier promised to give effect to the requests of Mr. Ramsden but without legislation.

The House passed in committee the act which gives one Hydro power community the right to give power to a bordering municipality, providing the latter gives consent.

The Prime Minister took several minutes to reply to the chrage of J. H. Marceau, the night before, that employees on the extension of the T. and N. O. Railway were not receiving proper treatment at the hands of the contractors. The Premier read communications received by wire from the chief engineer of the T. and N. and O. and Commissioner Martyn of the T. and N.O. Road, that the fair wage clause was observed in the major and in the minor contracts. The rate of pay as stated in the fair wage contract had been right with the concurrent rate of wages for similar work in the same neighborhood. He denied emphatically that the men were being fleeced and that the standard of labor was not being maintained.

In discussion on the colonization road grantsJ. H. Marceau and Col. J. A. Currie had a row. The latter said that most of the overseers were French. Mr. Marceau took the statements as meaning those of foreign birth, and started a hot defence of the French-Canadian in Northern Ontario development.

Colonel Currie informed Mr. Marceau he meant no such thing, and that the French were as much native to Northern Ontario as were any other race.

Mr. Marceau then gave him a lecture for any distinction among Canadian peoples, and the inciden closed.

The bill amending the Medical Act sets forth that "every person shall be deemed to practice medicine within the meaning of this act who holds himself out as being able to diagnose, treat, operate or prescribe for any human disease, pain, injury, disability or physical condition, or who shall either offer, or undertake by any means or method to diagnose, treat, operate or prescribe for any human disease, pain, injury, disability or physical condition." Nothing in the act applies to dentistry. It also provides that any person not being a legally qualified medical practioneer, who before January 1, 1923, was practising as an osteopath, chiropractor, or drug healer, who files his name and particulars of himself with the Provincial secretary within 60 days of the coming into effect of the act is not debarred from further practice. The Act comes into force on July 1, 1923.

Championship Steer Raised in the Wes

WINNIPEG, April 28.—(Canadian Press).—As an example of what Western Canada can produce in the way of cattle, Col. H. A. Mullins, of Winnipeg, has purchased a young Shorthorn which he will send overseas to be shown at all the principal livestock centres in Great Britain. It is a two-year-old steer weighing 1,440 pounds, well over 250 pounds heavier than the average three-year-old. The price paid to the owner, Oscar Brown, of Edmonton, was $143.28. Col. Mullins bought the steer at the Union Stock Yards here Thursday.

JUNK OF ALL KINDS

Scrap Iron, Old Machinery, Mowers, Binders, Plow Points, Rags, Paper, Magazines, Rubber, Copper Kettles. Clean up your yard and around your fence corners and turn it into cash. Throw it in your wagon and draw it into D. Florence & Son, Bethune street, Peterborough, Ont., near Hicks' coal yard, or if in city, 'phone and we will call.

12d-20-21-23-27-28-30-4-5-7-11-12-14-4w-21.

RUM ARMADA NEXT VICTIMS OF U.S. FLEET

Plan Has Been Worked Out to Use the U. S. Navy to Prevent Liquor Smuggling.

MAY NOT BE USED.

WASHINGTON, April 28.—(Canadian Press.) — A plan to use the United States' Navy against the rum smuggling fleet of the Atlantic coast has been worked out by the Administration it was said at the White House yesterday, and will be put into effect if the President is found to have the necessary legal authority.

The Department of Justice has been asked for an opinion as to whether President Harding has power to declare an "emergency" and use the armed forces of the Government to curtail the operations of the rum smugglers.

Announcement of the decision to utilize naval craft in curbing the activities of the rum smugglers, in the event there is no legal barrier was made after it became known that the State Department again had asked the co-operation of Great Britain in checking rum-running.

New representations made to the London Government seek its assistance in preventing ships flying the British flags from engaging in the liquor traffic between foreign parts and the United States. The co-operation of the Canadian authorities has also been requested.

Prohibition Commissioner Haynes for some time has been urging that the Navy be utilized to stop the operations of the rum fleet.

It was emphasized at the White House in the enforcement of the law the President desired to proceed with circumspection and may not take any extra legal powers. There was doubt whether the President had the power to proclaim the smuggling an emergency warranting the use of naval vessels to enforce civil or criminal laws. Another legal question was said to be whether the President had authority to divert appropriations made by Congress for the recognized activities of the Navy for use in enforcing prohibition laws.

CANADIAN TRADE IN GOOD CONDITION

Weekly Report Shows Conditions Throughout the Dominion to Be Very Satisfactory.

WINNIPEG, April 28.— (Canadian Press.)—The weekly trade report of the Canadian Creditmen's Trust Association, Limited states:

Halifax— General volume of wholesale business holding steady. Retail conditions fairly satisfactory.

St. John—Wholesale business improving considerably with nice volume of current business. Retail conditions improving as the season advances. Collections only fair, but general confidence prevails. Winter port activities will soon be over for the season.

Montreal— Wholesale conditions are slowly improving with a more optimistic feeling throughout the market, though the general retail buying policy is of a conservative nature. Dry goods volume satisfactory and collections better. Grocers and packers report good business and collections much improved. Shoe trade only fair. Metal, millinery and ladies' wear slightly improved and collections fair Retail trade somewhat slow on account of the weather, but with the opening of the shipping season, bigger business is expected.

Toronto— Wholesale business at large still quiet with improvement noted in some lines. Building materials in good demand. Retailers report general conditions still unsatisfactory though there is some improvement and better conditions anticipated as the season opens up. Collections are a little easier but still room for improvement.

Winnipeg—Wholesale trade fair. Hardware and builders' supplies improving. Retail business feeling benefit of better weather. Collections fair.

Regina—Wholesale trade fair. Retail slightly improved over previous week. Collections slow to fair. First official crop bulletin by Department of Agriculture indicates wheat seeding started generally over the province except east-central district. Soil conditions generally good with sufficient moisture content at present. Acreage prospects approximately same as last year. Some scarcity of farm help.

Saskatoon — Wholesale business fair. Retail conditions very little changed. Collections fair.

Calgary — Wholesale conditions practically unchanged. Retail business only fair with good response to special price inducements. Crop conditions average.

Vancouver — Wholesalers report steady improvement in all lines with prospects this will be maintained. Considerable development work now in initial stages. Retail business fairly good with collections reflecting this condition.

REBEL LEADER MAKES OVERTURES FOR PEACE ON HIS OWN CONDITIONS

De Valera Orders His Troops to Suspend Hostilities By Noon of Monday — Asks For An Election.

RESULTS DOUBTFUL.

DUBLIN, April 27. —(Canadian Press.)—A suspension of hostilities by the Irish Republicans against the forces of the Free Sttae Government, and offer to negotiate peace with the Free State on certain conditions, were proclaimed last night by Eamon De Valera, the Republican leader, and his Chief of Staff, E. F. Aitken.

De Valera's proclamation sets forth the general political principles of the Republicans and asserts that the ultimate court of appeals for deciding disputed questions is a majority vote of the people of Ireland; that resistance by violence should be excluded, but that adequate facilites should be afforded the people for a proper presehtation of the issues involved.

The proclamation adds that nobody holding republican principles should be excluded from Parliament and the Council of the Nations. It says the military forces and servants of the nation and amenable to a freely elected national assembly.

De Valera expressed the belief that this declaration affords a basis for peace and adds:

"We hope this advance will be met in the spirit in which we make it, and that it will be supported by all who love our country and desire a speedy and just ending to the present national trouble

"As evidence of our good will the Army Command is issuing herewith an order to suspended aggressive action ,to take effect as soon as may be, but not later than on of Monday."

The effect of this proclamation is still doubtful. De Valera all along has declared this willingness to abide by a decision based on the free will of the people; but he is said still to maintain his original position that the British Government must not interfere in Ireland if the people decide in favor of a republic.

(Continued on page 5.)

Illegal Export Manitoba Liquor

OTTAWA, April 28.—(Canadian Press).—The keeping of intoxicating liquor in the Province of Manitoba for export and the exportation of intoxicating liquor therefrom by persons other than brewers and distillers duly licensed by the Government of Canada, is forbidden on and after June 1, 1923, it is announced here. An Order-in-Council providing for this was made public in the form of an extra of the Canada Gazette.

HEAVY SHELF FELL FATALITY RESULTS

Simcoe Woman Dies of Shock From Accident While Shopping.

SIMCOE, April 28. Canadian Press —When a thirty foot shelf, laden with canned goods, collapsed in the store of O. W. Learn, in which she was shopping yesterday afternoon, Mr Gordon J. Butler received a shock which proved fatal. At the time of the accident the store was filled with customers, although nobody was injured.

Mrs. Butler was taken to her home in a highly nervous state, and three hours later she died. Mrs. Butler, who was the wife of Gordon J. Butler, of the staff of the Simcoe Reformer, has been in delicate health for some time.

STRANGE BEAST RAIDS A FARM IN SANDWICH

WINDSOR, April 28. Canadian Press. — A strange animal is reported by a farmer named Marentette to be haunting his farm on the Grand Marais Road in Sandwich Township; it successfully eluded the Windsor police yesterday, who scoured 200 acres Marentette told the police the animal is about the size of a horse, is yellow in color, with eyes as large as saucers, and walks on ts hind legs. He has seen it twice. He told the police that others have seen the animal.

TURKEY IS STILL CAUSE TROUBLE AT CONFERENCE

Britain Refuses to Recognize Turk Demands — U. S. Delegate Backs Up Sir Horace Rumbold.

ARTICLE 94 TO-DAY.

LAUSANNE, April 28.—(Canadian Press).—The feature of yesterday's session of the political committee of the Near East Conference was a declaration by Sir Horace Rumbold, head of the British delegation, that Great Britain cannot recognize the stability of Turkey's abolition of the capitulations in 1914 and that insistence would be made upon the retention of all rights to which British citizens were entitled under the treaties. It was quite impossible, he said, to accept the Turkish retention that the abolition of capitulations was effective in Septem ber, 1914, when Turkey declared them abrogated.

Joseph C. Grew, head of the delegation representing the United States read a statement indicating tha the United States took the same position.

Sir Horace pointed out that acceptance would mean that Turkey could collect arrears on taxes levied on foreigners, and that the proceedings of the Consular Courts since 1914 would be brought into question. Mr. Crew said the question was one of particular interest to the United States and that the United States Government was firmly of the opinion that the rights assured to United States citizens and other foreigners by virtue of the treaties could not lawfully be terminated by an act of one of the parties thereto.

The Allies agreed to an abrogation, effective when the Treaty of Lausanne is signed, and the Turks no longer insisted on their viewpoit.

Ismet Pasha, head of the Turkish delegation, asked the Conference to provide for a joint Greco-Turk Commission of Control of the Orient Railroad in territory occupied by the Greeks. M. Venizelos, Greece, proposed that the League of Nations be asked to name a neutral controller

(Continued on page 5.)

FARM For SALE

THE WILLOUGHBY FARM AGENCY

HAVE OPENED AN AGENCY IN PETERBOROUGH, at 248 CHARLOTTE STREET, being represented by Mr. B. POGUE, who will be glad to handle any Farm Property or other Real Estate you have for Sale also can locate any Customer on a Farm, large or small, in nearly any part of the Country, as the Willoughby Farm Agency has Representatives in over Thirty Different Places. The Willoughby Farm Agency, being an old and reliable firm, are well and favourably known the world over.

Write or call for Catalogue.

THE WILLOUGHBY FARM AGENCY,
Head Office - 43 Victoria Street, Toronto.

R. Pogue, 248 Charlotte Street Peterborough

"Sooner or Later"

REINDEER FLOUR

WILL BE USED IN EVERY HOME

SPRAMOTOR CO.

FARMERS AND GARDENERS

Spray your orchards and potatoes with a Spramotor, the winner over all competitors in a spraying competition held at Grimsby under the auspices of the Board of Agriculture. Agency at Room 111, Barrie Building, overlooking the Market.

You cannot afford to be without one.

C. H. REID

Room 111 Barrie Bldg.
PETERBOROUGH
Call and See Us

What are you sowing in the long furrow?

THIS is the Season for planning your crop for future harvest. Study the "Canadian" Series Catalogue.

At thirty, you want to plant "Protection"; the maximum amount for the minimum cost. The yearly premium on a Whole Life Policy for $10,000 is only ($24.25 per thousand) $242.50

At forty—being better off—you want to plant "Provision" for the future—something you yourself may enjoy ripely at sixty. At forty the annual premium on a twenty year endowment policy for $10,000 is $522.50 ($52.25 per thousand).

But the "Interchange Privilege" in our whole life policy, at age 30, permits you the choice—at forty—of any one of nine other plans. You will probably elect the retroactive 30-year Endowment of which the Annual Premium is $412.40, a little less than the original premium on your endowment policy.

This gives you a policy unique with the London Life; carrying full protection at small cost—which may be converted into Provision ten years hence with:

1. No indebtedness against the original policy;
2. No lump sum to pay down;
3. No medical examination;
4. No increase in premium;
5. A share in the generous London Life profits.

Live—and Reap the Harvest of Your Forethought

The London Life Insurance Company

Policies "Good as Gold"

HEAD OFFICES - - - LONDON, CANADA

Agencies in All Principal Cities

District Representatives,
C. A. HEWITT A. E. HEADRICK
Rooms 285-6, Royal Bank Bldg.
Corner George and Hunter Streets Peterborough.

The Evening Examiner

PHONES — Editorial, 1461. Business Office, 1460. Private Branch Exchange to all Departments.

The Examiner is a member of the Audit Bureau of Circulation.

The Daily Examiner, published every lawful evening. The Peterborough Examiner, Limited. Office, 419 George Street.

The Weekly Examiner, published Thursday morning.

The Subscription Price of The Daily Examiner is $6.00 per year, delivered in city; out of town subscribers, by mail, $4.00 per year; that of The Weekly Examiner is $1.50.

U. S. REPRESENTATIVES.

Special U. S. Representatives — W. H. Stockwell, 629 People's Gas Building, Chicago, Ill.

New York—Charles P. Miller, 286 Fifth Avenue.

Advertising Rates on application.

S. M. GLOVER, Managing Director.

SATURDAY, APRIL 28, 1923.

THE HYDRO COMMISSION.

Much of the present confusion and misunderstanding in regard to Hydro-electric matters would be removed if the municipalities who are partners in the scheme were to be given direct representation upon the Hydro-electric Commission.

There seems to be the crux of the difficulty.

The municipalities, feeling that the Government of the day is not friendly to the Hydro scheme and that there is always danger of commissioners hostile to the principles that have guided the administration of the Hydro being appointed, believe that at least one member of the Hydro Commission should be appointed by the municipalities.

There seems no logical reason why the municipalities should not have that privilege.

They are really the parties most interested in the whole matter.

The commission is a board acting on behalf of them, although appointed by the Province and using funds supplied by the Province.

The Ontario Government is the banker, the municipalities the borrowers and the commission is given the supervision of the money loaned.

Why then should not the municipalities who will have to redeem the bonds issued by the Province have something to say about the personnel of the commission?

Eventually the whole debt will be paid off and the municipalities will be the sole owners of the system.

They are surely entitled to have a voice on the Hydro Commission.

THE VETERANS WHO ARE LIVING.

A veteran of the Great War, writing to The London Advertiser about the parade in London on Sunday, when the returned men were out with their medals and decorations, makes the charge that if these men wore these same medals when they were around looking for work they would starve to death.

This may seem rather an extreme way of stating the case, but the same statement has been made before by returned men, says the Advertiser. They say that the wearing even of a service button is not by any means an assistance to them in securing work. In several cases they will go to the other extreme and tell you that the wearing of their service button hinders them from securing employment.

We hope that this feeling has very little latitude in which to work. The possession of a button of service neither makes a man a poorer or a better workman. There was a time when it might have made him a poorer workman, because there were many of these men who, on their return from service overseas, were in no shape to go to work. They had gone through too much, and even if they looked fit enough, were in no shape to get down to the grind of hard work every day.

It is not a nice charge to have made against any people, that the wearing of a service button makes it harder to secure employment in their midst. If that charge could be substantiated it would place us as a nation and as a people on a very low plane. No returned man wants to trade on his service button. He simply asks a fair chance with others, and if there is any preference to be shown that it should be turned his way. That is a very modest request.

THE CAUSE OF SOCIAL UNREST.

In a very illuminating address to the Canadian Club of Montreal on "The Remoter Causes of the Present Unrest," Professor R M. Wenley, Professor of Philosophy at the University of Michigan, gave what he considered to be the basic reason for the social unrest which almost everywhere prevails. Professor Wenley is a graduate of the Universities of Glasgow and Edinburgh, and, having had an extensive experience of European life, as well as a wide knowledge of American conditions, he is consequently well fitted, by reason of his education and practical knowledge of affairs, to speak with authority, on this question. He is decidely of the opinion that the cause lies deeper than the upheaval of the World War.

In the course of a well-reasoned address, in which he referred to the rapid and gigantic development in the economic sphere, the speaker spoke as follows:

"The great World War served the purpose of calling attention to the present conditions under which we live. We are living in an extraordinary age, due to the fact that the great inventions and knowledge which we have today of basic essentials have all come about since 1807. Ninety p.c. of our knowledge has come to us within the last 120 years, as compared with 10 per cent. in all the years before that time. This has meant tremendous pressure and the necessity for readjustment. It is absolutely impossible for us to think of the physical universe, living organism and the result of human effort as our fathers and grandfathers thought of them, and the result is that we are drifting. We have not yet managed to put this mass of information flung upon us into shape that would permit us to make our own interpretation of it."

As an illustration of the constant change that is going on he remarked that he himself had lived in 29 different houses. These conditions had brought about the present drifting, in which multitudes of people are merely atoms tossed about without anchorage. As a result people do not know what to think on many questions. Another factor which had contributed to the present state of unrest is the fact that the State has undertaken so largely to interfere in the private affairs of citizens, a state of things which during the war amounted almost to persecution. The speaker pointed out that the people were interfered with everywhere, a complete departure from the Anglo-Saxon policy which has always held that the best Government is the one that governs the least. The reaction from this condition, the professor declared, has resulted in acute unrest. The remedy will come when men definitely decide what they are prepared to support. Then the drifting and unrest will cease.—Brantford Expositor.

THE MINISTERS' RECORDS.

The members of the Ontario Cabinet in appealing to the electors upon their administrative records since they have held their responsible positions, will find it hard to discover material upon which to base their claims.

The Provincial Treasurer, for example, will have to admit that his years in office have been characterized by the most lavish expenditures in the history of the Province.

The Minister of Agriculture will not be able to dodge the accusation that, according to the statements of the Farmers themselves, they have never been in much worse condition than they have been under the Doherty regime.

Hon. Mr. Biggs can show something accomplished in his road policy, but with it he will have to accept responsibility for methods that have not been, to say the least, saving.

Hon. R. H. Grant, the Minister of Education, will have difficulty in pointing to any progressive ideas that have been interjected into the Department of Education since he took hold.

The Attorney-General will doubtless claim that he has enforced the law, but will not say very much about the interference with magistrates and other officials, and the general tendency to poke into everybody's business that have characterized the rule of Raney.

As for the other Ministers the less they say the better. Most of them are dead-wood. A chain of unforeseen circumstances shoved them into prominence, and they have held on because the Premier could not or did not dare to find anybody better.

Good fellows, doubtless, honest, too, but lacking the ability that Ontario should have in the administration of her affairs.

They should be relieved of the strain of office.

"BALANCED IMMIGRATION."

Mr. Beatty, president of the C.P.R., who spoke at the annual banquet of the local chamber of commerce last night, stressed the need of a "balanced immigration" policy, so that the requirements not merely of agriculture but of industry could be supplied. As the head of the world's foremost railway system, which has achieved its success and prosperity largely by reason of this kind of immigration, and consequent development, President Beatty's words carry great weight. In fact, it is obvious to every thinking person that Canada's expansion and economic welfare depend primarily upon an increase of our population and the exploitation of our rich natural resources.

President Beatty regrets the post-war opportunities which have been lost for starting this great immigration movement. While time has been frittered away in argument, and even in active opposition, other countries of the British commonwealth have been busily attracting the best type of settlers to their domains. Canada has been side-tracked, and the consequence is that it has lost not merely the people whom it is most desirable to have, but also has suffered in the estimation of would-be emigrants, by reason of the lackadaisical methods pursued and the unfavorable reports which have been sent out as to prospects in this country.

The unemployment situation through which we have been passing, in common with other countries, has had a deterrent effect, naturally, on the immigration movement. Labor, hard put to it at times to provide for the native workers, has done its best to prevent others coming in to swell the ranks. This policy has been criticized rather severely, and it has no doubt had a most unfortunate effect abroad. Other countries however, have been subjected to exactly the same handicaps. Even in Australia—the great "empty continent"—complaints have been heard that the obstructionist attitude of Labor has seriously interfered with the influx of immigrants, though Australia, we know, has secured the bulk of the British settlers. Such tactics, as President Beatty points out, exhibit a strange lack of faith. There is plenty of room for these extra workers in Canada and there should be abundance of employment, for their hands, given the right kind of policy.

Industrial expansion is needed quite as much as agricultural expansion, declared Mr. Beatty. There are some so restricted in their outlook that they cannot see the necessity for expansion of any sort. We have just been witnessing at Ottawa the laborious effort to obtain the consent of parliament to the passage of estimates, of a small amount for the assistance of agricultural settlement on the wild lands of western Canada. Finally that consent was accorded, but only after days and days of talk and critical argumentation. Yet the need for agricultural development, especially of those fertile areas lying idle and unproductive, is patent. For Canada to carry her financial burdens, to place her National railways on a paying basis, and to enter into the full enjoyment of her heritage, it is absolutely essential that more people be brought into the country—but we must insist that they are of the right kind.—Hamilton Spectator.

EDITORIAL NOTES AND COMMENT.

If anybody wants to know who is the boss rooster in the U.F.O. camp he has only to listen to the crowing of J. J. Morrison.

Judging by the language they are using in the Legislature some of the members must be rehearsing their election speeches.

Private property-owners have been busy cleaning up their premises. The city should join in the campaign by seeing that Victoria Park receives some of the same treatment.

Mr. Drury had to choose between broadening out and being flattened out. That explains the reason for the peace treaty with Mr. Morrison.

There appears to be little doubt, says the Globe, that as a class rural mail carriers are among the most poorly paid servants of the people of Canada. Everybody seems to recognize that fact except the Government.

It will be hard to keep the Gregory Commission from being an issue in the coming campaign.

Advertising Pays

If you have Lost Anything, Found Anything, or Want Anything, try an Advertisement in the Exminer.

AND GET RESULTS

WISE AND OTHERWISE

Not all those who dig up are archaeologists. There's dad.

* * * *

Some girls are too poor to afford a maid and have to get along with a mother.

* * * *

The nearer an 'ism comes to perfect idiocy the greater the enthusiasm of its devotees.

* * * *

By rigid self-denial you can save a fortune for some heir who knows how to spend money.

* * * *

Every woman must experiment with a few children before she learns how to manage a husband.

* * * *

The reason platinum is more beautiful than aluminum is because anybody can afford aluminum.

* * * *

Too many grocers are getting the

idea that Hooverizing means raising the price of sugar.

* * * *

And now one can't tell whether the success of a picture depends on the hero or the heroin.

* * * *

Progress is just a slow business of overcoming the influence of those who thing an idea wicked.

* * * *

That strange thing is not that bears hibernate, but that they have pep enough to wake up at this time of year.

* * * *

A vegetable diet may enable you to do more work, but what's the sense in working if that's all the reward you get?

* * * *

Europe is tactful, at least. When she appeals to the place where our money is kept, she calls it our conscience.

* * * *

The only thing you can be sure of when you meet a woman driver is that she is going to depend on her intuition.

* * * *

In the old days the drawbridge

gave you entrance to a man's fireside; now auction bridge does it.

* * * *

You can fix the temper of a metal by means of hot water. And frequently it will work in the case of a husband.

* * * *

The book of etiquette doesn't explain why the man who howls for service gets more attention than the well-bred chap.

* * * *

Another advantage of a closed car is that you can't confuse the fellow behind by thrusting an arm out to make funny signals.

* * * *

Nothing much is being said about it, but our understanding is that the Christian nations still are improving their poison gases.

* * *

At any rate you can patronize a soda fountain without being buttonholed by some weepy chap who wishes to tell the sad story of his life.

GAINED 65 POUNDS!

"Five years ago when I was first married, I had wonderful energy. I could be on the go all day long without feeling the least bit fatigued. I had a great appetite and could eat anything. I weighed 147 pounds. I used to be busy every minute of the day and, when the day was over, I could go to bed and never waken once during the night. Thirteen months ago my first baby was born. After that my energy seemed to leave me. I was tired all the time. I had to force myself to do my household duties. Instead of being a pleasure as formerly, these duties became a real task. I lost all desire for food and anything would tempt me. I had to make myself eat. I would go to bed at night and toss from side to side for hours at a time. After a while I would doze off only to find that I had been sleeping for ten or fifteen minutes. Naturally when morning came, not having slept, I started the day completely tired out. I was shaky and nervous. The least noise would startle me and make my heart race along. I could see that my husband was worried. I was losing weight every week and had already lost 54 pounds. I tried all kinds of tonics, but they didn't help me. One night, a night I shall never forget because it started me on the way to health and happiness again, my husband brought in a bottle of Carnol. A friend told him that Carnol had saved his wife's life, so he insisted upon my trying it. Six weeks after I began taking Carnol, my weight increased from 93 pounds to 158, an increase of 65 pounds. And, am I well these days? Every morning I fairly jump out of bed ready to tackle anything and every minute of the day is a joy to me now."

Carnol is sold by your druggist, and if you can conscientiously say, after you have tried it, that it hasn't done you any good, return the empty bottle to him and he will refund your money. 8-622

Sold by the Warne Drug Co., Ltd.

NORWOOD FIRE FIGHTERS GOOD, EQUIPMENT POOR

NORWOOD, April 28.—Tuesday's fire demonstrated the fact that Norwood has a splendid lot of fire fighters. A most threatening situation was tackled by many willing workers who fought the flames at close quarters from every side and won out. This has been the case in more than one fire in Norwood when scores of workers have beaten the flames back where they have had any kind of a chance. In the case of an ordinary fire we believe there are enough good men here to effectively combat such if they had any kind of equipment and an adequate water supply.

At Tuesday's fire the old hand engine hose leaked badly and valuable time had to be taken to patch it up, while it was also too short to reach all the parts where it was needed. The next time there is a fire Norwood may not be so lucky and it may be much harder to overcome than this one.

If there is a serious conflagration and much propetry wiped out the taxes on the remaining property will be heavy. It is certainly time something was done.

MAY'S HOME AND SCHOOL ASSN. HELD A MEETING

NORTH MONAGHAN, April 28.—The monthly meeting of the May's Home and School Association held their annual meeting at May's School on Thursday evening.

After the usual opening exercises and reading the minutes, the ladies held a business discussion. It was agreed to make their next meeting on May 12, a social one, and an interesting speaker will be procured.

Don't Squeeze Black-Heads—Dissolve Them

Squeezing and pinching out blackheads make the pores large and cause irritation. Blackheads are caused by accumulations of dust and dirt and secretions from the skin, and there is only one safe and sure way and one that never fails to get rid of them—a simple way, too—that is to dissolve them. Just get from any drug store about two ounces of peroxine powder—sprinkle a little on a hot, wet cloth—rub over the blackheads briskly for a few seconds—wash off, and you'll be surprised to see that every blackhead has disappeared, and the skin will be left soft and the pores in their natural condition.

OFFICERS ELECTED W.M.S. LAKEFIELD

Mrs. W. Reddick President—Personal Mention and News Paragraphs.

LAKEFIELD, April 28.—Edward T. W. Bailey of the School of Practical Science Toronto, is spending his vacation with his parents, Mr. and Mrs. E. Bailey.

R. Windrim of Omemee was a week-end visitor in the village.

Henry Batten of Hall's Glen was in the village on Tuesday on business.

Mr. and Mrs. L. Ianson and children motored through the village on Thursday en route for "Viamede."

The stork visited the home of Mr. and Mrs. H. E. Peacock, Burnham street on Tuesday and left a baby daughter.

Mr. John Charlton has purchased a new touring car this season.

Mrs. D. H. McMillan returned last week from Rio de Janiero where she spent the winter with her husband. Mr. McMillan died in February in Rio.

Gordon H. Grahame moved up to "Twilight," Stoney Lake on Friday for the season. Mr. Grahame is about ten days later than last year in going up but the later season made an earlier impracticable.

Mr. and Mrs. R. A. Hirsch and daughter, Elsie, left this week for Toronto where Mr. Hirsch has secured a lucrative position. Mr. Hirsch for the past two years and a half occupied a position on the office staff of the Canada Cemenet Co. He took a keen interest in athletics and was president of the L.A.A.A. and of the Lakefield Brotherhood as manager during the season, he was also manager of the Ladies Baseball team in 1922. He was also interested local canoe club. Mr. and Mrs. Hirsch made many friends in the village who wish them well in their new home.

W.M.S. Meeting.

The regular monthly meeting of the W.M.S. of the Methodist church will be held next Tuesday afternoon at 3 o'clock. At the April meeting the following officers were elected for the coming year.

Honorary President, Mrs. W. Sherin; president, Mrs. Reddick; first vice-president, Mrs. J. Moore; second vice-president, Mrs. S. Spence; recording secretary, Mrs. G. Spence; corresponding secretary, Mrs. J. H. Sherin; stranger secretary, Mrs. J. Reid; treasurer, Mrs. A. Northey; assistant treasurer, Miss E. Jory; superintendent of systematic giving, Mrs. W. Leonard; pianist, Mrs. McConkey; mission band leader, Mrs. S. Pearson; assistant band leader, Miss G. Dunford; auditor, Mrs. W. Leonard.

Canada Paint Your Home

It means a better looking and a longer lasting job

Durability and good appearance characterize CANADA PAINT.

"Elephant Brand" Pure White Lead is the pigment basis of this "Paint of Merit." The other ingredients are pure linseed oil, a small quantity of pure zinc, the necessary coloring material and dries—all ground together by powerful machinery, producing a paint of wonderful durability and beautiful coloring—CANADA PAINT, "Canada's Favorite."

COVERING CAPACITY

One gallon of Canada paint will furnish two coats on 425 sq. ft. of smooth surface. By measuring distance around base of building and multiplying by the average height, you will get the number of square feet of surface. Divide this by 425 and you get the amount of Canada Paint required for the entire job.

Our shelves are well stocked with Canada Paint in a full range of colors. Descriptive literature, advice, and color cards are here to solve every customer's paint buying problem.

Made in Canada by the makers of the famous "Elephant Brand" Genuine White Lead

McClennan Hardware
Peterboro

Sun Varnish Stain and Sun Varnish
For all interior or exterior work.
The two C.P. Varnishes that cover every requirement of home varnishing

(14)

COBOURG AND DISTRICT

COBOURG, April 28.—Mr. Boyce represented the Board of Railway Commissioners at the meeting held here on Friday in connection with the William street crossing in this town, where several fatalities have taken place. The town of Cobourg was represented by Major F. D. Boggs and Councillors H. Fullerton and Harry McGuire; Mr. D. H. Chisholm, Town Solicitor for Port Hope, was present; Mr. A. R. Dundas, represented the Ontario Motor League; Mr. Hogarth represented the Provincial Highway; Reeve R. George Holdsworth, Hamilton Township; Reeve Cann, Hope Township; also ex-Mayor W. J. Maher, Mr. J. D. Hayden, Dr. Geo. H. Ferris and others were present.

Mr. Boyce and representatives of the G.T.R. visited the William street crossing and made a thorough examination of the place. It was pointed out that the removal of some buildings and trees that obstruct the view when approaching the crossing would be an advantage; also the installation of a "wig-wag" signal. In the discussion the concensus of opinion was that the best means of protecting the public at this place would be a subway. Some few favored the opening up of the lakeshore road, which runs west for some distance from Cobourg through to Port Hope. This would do away with crossing the railroads so many times on travelling the seven miles between the two towns. Mr. Boyce stated to the meeting that he would report regarding what was done at the meeting to the Board of Railway Commissioners, and that their finding on the matter would be presented to the interested municipalities in due time.

Death of Mrs. Fitzsimmons.

The funeral of Mrs. Fitzsimmons, wife of Mr. John Fitzsimmons, took place yesterday morning from the family residence, Perry street, to St. Michael's Church and Cemetery. Two weeks ago while visiting at the home of her sister, Mrs. J. J. Roberts, "The Lakeview," here, Mrs. Fitzsimmons was seized with a stroke. About a week later she had a second attack and became unconscious, remaining so until her death on Sunday afternoon. Mrs. Fitzsimmons before her marriage was Miss Jennie Cross. She was a daughter of the late Samuel Cross and of Mrs. Cross, Belleville. She leaves no family. Besides her husband she is survived by her mother, one brother, John Cross of Belleville, and by four sisters, Mrs. Smith, Mrs. Porte and Mrs. Wilson of Detroit and Mrs. J. J. Roberts of town, all of whom were present at her funeral.

Seized With Illness.

Mr. Thomas Roberts, the genial and highly esteemed Clerk of Hope Township, was seized with a weak spell while addressing a class meeting in the Methodist Church at Port Hope on Sunday last. He was removed to his home, when it was found that there was a numbness in the right side. He is reported to be now considerably improved.

Child-wives in Calcutta are estimated at 18,250. Of these, 14,000 are between ten and fifteen years of age.

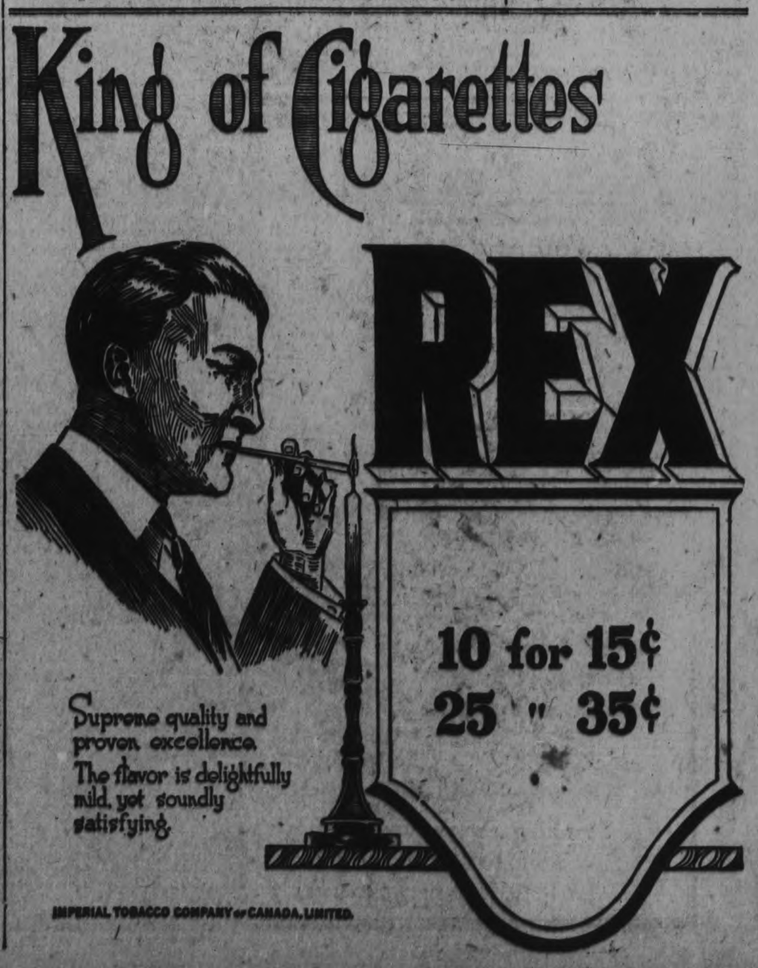

Pure Green Tea—

is guaranteed the finest when it bears the name

"SALADA"

B 344

Famous for its Flavor—Just try a sample.

EAST EMILY AND DISTRICT

EAST EMILY, April 28.—Mr. and Mrs. Milton Sherin spent last Wednesday visiting friends in Bridgenorth.

Mr. Walter Moncrief attended the County Road convention held in Lindsay last Thursday.

Mr. and Mrs. Lorne Wilson spent Saturday in Peterboro.

Mr. and Mrs. Harry Deyell attended the funeral of the late Mrs. Robt. Brock in Ops on Wednesday.

Mr. Edward Best attended the County Road Convention held in Lindsay on Thursday last.

Mr. and Mrs. Wilfred Jackson were business visitors to Peterboro on Saturday.

The many friends and neighbors of Mr. Evans Storey regret to learn that she is confined to her room with pneumonia.

Mr. and Mrs. Jacob Lowes made Saturday.

Mr. Wm. Purdy of Lakefield spent Thursday in East Emily.

Mr. Northey of Lakefield was in East Emily on Thursday.

Mr. and Mrs. T. Westlake attended the funeral of Mr. Westlake's sister, the late Mrs. Braden Bell in Smith township on Friday.

Mr. Langton Wilson spent Sunday at the home of his daughter, Mrs. S. J. Sluggett in Peterboro on Sunday.

Mr. and Mrs. Sayward Switzer were business visitors to Lindsay on Wednesday.

Mr. G. Switzer was in Lindsay during the week.

Mr. and Mrs. L. Atwell were visitors to Peterboro during the past week.

Mrs. Beny McCarrel and daughter, Mrs. Roy Cullis spent the week-end visiting at the home of the former's mother, Mrs. Copeland of Ops.

Mrs. Sayward Switzer is busy preparing for building a new barn, he has already the old one torn down.

In your PLAYER Piano insist on a **PLAOLA** ACTION
RELIABLE, PERMANENT SERVICE
Perfect Expression from Pedalling only

REBEL LEADER

(Continued from page 3.)

Chief of Staff Aitken in his order for a cessation of offensive operations tells the Republican troops to remain on the defensive and protect themselves and their munitions. This is taken as implying that there is to be no yielding on the part of the Republicans to the Free State Government's demand for the surrender of all arms

Following is the text of the order:

"To All Commands and Independent Brigades:

"Suspension of Offensive: In order to give effect to the decision of the Government and the Army Council embodied in the attached proclamation, you will arrange a suspension of all offensive operations in your area as from noon Monday, April 30.

"You will insure that whilst remaining on the defensive all units take adequate measures to protect themselves and their munitions."

First convention of new political organization supporting present ministry, was held in Mansion House yesterday, delegates being present, from city and country.

William Cosgrave, president of Free State Cabinet, made speech which he declared his belief that new organization would bridge differences between Republicans and Free staters.

In government circles last night it was asserted that De Valera's proclamation was not considered as having made any change in political complexion, that documents saved all points of his old position and left him free to interpret proclamation in accordance with them.

TURKEY IS STILL

(Continued from page 3.)

The Economic Committee at its meeting today will discuss problems of insurance and may refer to the famous Article 94 of the Peace Treaty, which deals with the general question of concessions and incidentally provides protection for French railroad concessions with which the Chester grafit is said to conflict. Turkey has never accepted this article which was one of the main causes of the collapse of the first Lausanne Conference.

ASPIRIN

UNLESS you see the name "Bayer" on tablets, you are not getting Aspirin at all

Accept only an "unbroken package" of "Bayer Tablets of Aspirin," which contains directions and dose worked out by physicians during 22 years and proved safe by millions for

Colds	Headache	Rheumatism
Toothache	Neuralgia	Neuritis
Earache	Lumbago	Pain, Pain

Handy "Bayer" boxes of 12 tablets—Also bottles of 24 and 100—Druggists.

Aspirin is the trade mark (registered in Canada) of Bayer Manufacture of Monoaceticacidester of Salicylicacid. While it is well known that Aspirin means Bayer manufacture, to assist the public against imitations, the Tablets of Bayer Company will be stamped with their general trade mark, the "Bayer Cross."

The Only Safe Hiding Place

FOR your money is the one everyone knows about—the Bank.

It is safe from loss, fire or theft and is available whenever you want it.

Open a Savings Account and build your future.

THE ROYAL BANK OF CANADA

Peterborough Branch
V. EASTWOOD, Manager. 345

NEWS BETHANY AND DISTRICT

Young People's League Enjoy Good Programme — Successful Year for W. M. S.—Personals.

BETHANY, April 28.—Mr. John Porteous and son, Claud Porteous, motored to Peterborough on Tuesday.

Mr. and Mrs. Sam Murphy motored in to Peterborough on Wednesday.

Mr. and Mrs. P. C. Brown visited with friends in Lindsay on Tuesday.

Mr. and Mrs. Bill Rowan were business visitors to Peterborough on Wednesday.

W. A. Jakeman was a business visitor to Pontypool on Thursday.

Mrs. I. Strong was a visitor to Peterborough on Wednesday.

Rev. Harry Wilkinson of Pontypool will preach in the Methodist Church on Sunday evening.

Mr. and Mrs. F. C. Dawe motored to Peterborough on Wednesday.

Young People's League. ....

The Young People's League of the Methodist Church was held on Wednesday evening with a large attendance. Mr. Monk took charge of the opening exercises, beginning with a song service, while the people gathered. The Scripture lesson was read alternately.

After the reading of the minutes, Mr. P. C. Brown, 4th Vice-President, took the chair and the following programme was given: Reading by Bertrand Monk; song, entitled, "Give Me Thy Heart," by Helen Byers, Jean Thorndyke, Mildred Davis and Marion Fallis; reading, by Mrs. Thorndyke; duet, by P. C. Brown and Edward Bray.

The event of the evening then followed in the shape of a debate, "Resolved, that the consolidated school is of more benefit to a community than the ordinary public school." Debators on the affirmative side were Mr. Robert Crerar, Mrs. Monk and Mr. Milton Challice; on the negative side Mr. Walter Rowland, Mr. Earnest Beer and Frank Bigelow. The judges were Mrs. Claud Porteous, Mrs. Bill Rowan and W. A. Jakeman. Time-keeper, A. H. Monk. Each speaker was allowed ten minutes, and the affirmative side had two minutes to reply. The decision was given in favor of the affirmatives.

During the interval before the judges made their decision Miss Violet Jackson sang a solo which was greatly enjoyed, and the closing hymn and Mizaph benediction concluded the event.

This is the last league meeting of the season. Next Wednesday the annual business meeting and election of officers takes place, and reports of the work done during the winter will be given. Then the league will be closed for the summer months.

Successful Year.

The Women's Missionary Society of the Methodist Church has completed the most successful year since organization. The Treasurer's report is as follows:

Annual members' fees	$ 26.00
Life member fee	25.00
Donations	12.00
Rest fund	4.05
Easter Sunday collection	4.00
Easter thank-offering	30.32
Mite box offering	20.50
Other sources	47.16
Total amount raised	$169.03

Expenses, $100; total amount sent to Branch Treasurer, $165; leaving a balance on hand of $3.03.

The ladies also sent a box of bedding and clothing and a barrel of preserved fruit to Haileybury last October, valued at $112.00. There are twenty-eight members, with an average attendance of twelve at each meeting.

Hastings News.

HASTINGS, April 28.—C. Dodd does not show much improvement and her physician has decided to have her removed to the Peterboro hospital for treatment.

A service in memory of Vera Montgomery will be held in the Methodist church on Sunday evenning next at 7 o'clock, Rev. M. L. Hinton officiating. Owing to the nature of her illness and death due to diphtheria a few weeks ago, it was not possible to hold a funeral service in her late home.

Rev. Dr. Lawson of Kingston, is conducting special services each evening this week in the Methodist church. A special feature of these is the opening service of song, conducted by Br. Lawson, who in spite of his years is still an excellent vocalist.

Dr. J. H. and Mrs. Hess spent Tuesday in Colborne.

Dr. Hess, is fitting up the garage recently occupied by Mr A. Brooks for a show room and is greatly improving its appearance.

Mr. Albert Brooks is visiting friends in Lindsay.

Mrs. Wesley Hart of Cambellford spent the week end at the home of Mr. and Mrs. Alex Wilson.

Miss M .Ostrander of Deseronto is spending a few days in town the guest of Mr. and Mrs. D. Scriver.

The merchants here decided to start the Wednesday half holiday on May 2.

Mr. F. W .Hawkins is in Toronto on business.

WOULD SPEAR LUNGE.

LINDSAY, April 28.—The ice is practically out of the lake today. Wednesday it broke up and was taken out last night and this morning. Very little damage has been reported. Lunge are running and rumors are to the effect that men are already on the way to the marshes for the purpose of spearing and shooting them.

Made from Fruit Juices and Tonics

Fruit-a-tives

will correct Stomach, Liver, Kidney and Skin Troubles. 25c. and 50c. a box.

FRUIT-A-TIVES LIMITED, Ottawa, Ont.
Ogdensburg, N.Y. — London, Eng. — Christchurch, N.Z.

CHANGES IN THE CRIMINAL CODE

Second Reading Given to Bill Which Would Prevent Betting'— Other Amendments.

OTTAWA, April 28 (Canadian Press). — A Government Bill to amend the criminal code was given second reading in the House of Commons last evening, and in committee a number of additional clauses were inserted in it. The first two clauses of the Bill repealed provisions in the criminal code in regard to opium joints, leaving this subject to be covered by the Narcotic Drugs Bill recently passed.

The third clause in the Bill prohibits the publication of racing tips except upon the premises of a racing association during the progress of a meet.

J. S. Woodsworth (Labour, Centre Winnipeg) asked why the monopoly of betting was being given to the race tracks.

Sir Lomer Gouin, Minister of Justice, replied that the matter had already been discussed in the House, and it had been decided to retain the pari-mutuel system. The great complaint made had been against betting outside race tracks.

Mr. Woodsworth wanted to know if betting would be illegal at a baseball game.

Sir Lomer replied that on a private game it was legal to bet.

This section then carried, and Sir Lomer introduced two amendments dealing with offences against young girls. The first raised the age of consent from fourteen to sixteen years and the second removed the requirement of the existing law that the girl must be of "previously chaste character," between fourteen and sixteen. Both these provisions were passed by the House of Commons last year, but were killed by the Senate. The two amendments were again accepted by the Committee.

Another amendment, which Sir Lomer said, had been asked for by the Toronto Transportation Commission included the word "badge" in Section 412. The effect of this was to make the improper use of a badge on transportation lines an offence. The final amendment, which was suggested by the Attorney-General of Alberta, provided for the inclusion of the words "or acquittal" in Section 1024 A. of the code. The request for this amendment arose out of a case in which the Appellate Courts of Ontario, Quebec, and Manitoba had decided that a certain device was a gambling machine, said Sir Lomer, Alberta had decided that it was not. The law provided for an appeal to the Supreme Court when there was a difference ni the interpretation of the code. The section making this provision referred merely to cases where there was a conviction, so in the case of an acquittal, the Attorney-General had no chance to appeal. The amendment proposed to set this right. Both these amendments carried.

Before the Bill received the third reading, Mr. Woodsworth protested once more agains discrimination in favour of those who wished to bet on race tracks. He had no desire to encourage betting or gambling, but he failed to see why it should be made illegal in certain cases while it was permitted on the race tracks.

The Bill was given the third reading.

Ever minute of sunshine raises 37,000,000,h00 tons of water from the earth.

South Africa now furnishes about 63 per cent. of the world's supply of indiarubber.

BACK ACHED TERRIBLY

Mrs. McMahon Tells How She Found Relief by Taking Lydia E. Pinkham's Vegetable Compound

Chatham, Ont.—"I took Lydia E. Pinkham's Vegetable Compound for a run-down condition after the birth of my baby boy. I had terrible pains and backache, and was tired and weak, not fit to do my work and care for my three little children. One day I received your little book and read it, and gave up taking the medicine I had and began taking the Vegetable Compound. I feel much better now and am not, ashamed to tell what it has done for me. I recommend it to any woman I think feels as I do."—Mrs. J. R. McMAHON, 158 Harvey St., Chatham, Ont.

Lydia E. Pinkham's Vegetable Compound, made from roots and herbs, has for nearly fifty years been restoring sick, ailing women to health and strength. It relieves the troubles which cause such symptoms as backache, painful periods, irregularities, tired, worn-out feelings and nervousness. This is shown again and again by such letters as Mrs. McMahon writes, as well as by one woman telling another. These women know, and are willing to tell others, what it did for them; therefore, it is surely worth your trial.

Women who suffer should write to the Lydia E. Pinkham Medicine Co., Cobourg, Ontario, for a free copy of Lydia E. Pinkham's Private Text-Book upon "Ailments Peculiar to Women." G.

BRITISH LABOR MEMBERS WEARING DRESS SUITS

By CHAS. McCANN

LONDON, April 28.—(United Press)—Great Britain is safe from the bogey of Bolshevism.

Labor leaders in the House of Commons, who used to be called wild men and were accused of being in league with Moscow, are wearing evening clothes to night sessions of the House.

It was three years ago that all England was discussing the imminence of a labor government, and with it was discussing seriously the possibility of Labor going over to Bolshevism.

Success has brought conservatism to the Labor ranks. There are still wild men in Commons, but mostly they are a few members from Scotland—no more wild than some of the present pillars of Labor conservatism used to be.

The recent round of social functions which some Laborites have been attending—Ladp Astor's dinner the King's dinner, and the subsequent royal afternoon party at Buckingham Palace is partly the cause of the wearing of the soup-and-fish uniform, the hated symbol of upper-classdom.

At a growing number of functions, social and political, labor men are expected to dear the dress which ordinary bourgeois convention prescribes for the occasion. There used to be a time when a Labor man, if it happened that he went anywhere in evening dress was careful to change back into his stage clothes before he went to the House of Commons.

But not any more. The Laborites are finding out that it doesn't hurt them to dress up. Many British workingmen are intensely conservative and were repelled rather than attracted by red neckties and the rest of the accepted scenery for a "fellow workers" act.

J. R .Clynes deputy leader of the Labor Party, was the pioneer to introduce evening dress to the Labor benches.

CAPTAIN DENIES HIS SHIP WAS POACHING

SEATTLE, April 28.—(Canadian Press).—Denial that the American fishing schooner Siloam was "poaching" when fired upon by the Canadian patrol boat Malaspina, off the British Columbia coast last Tuesday was made yesterday by Captain John Courage, master of the schooner, who arrived here yesterday. J. H. Yorke, a member of the Siloam's crew, was killed in the encounter.

An inquest held at Port Alco, B.C., returned a verdict that Yorke was killed while resisting arrest for poaching.

Captain Courage declared he had not fished in Canadian waters, although the Siloam was within the three-mile limit when overhauled by the Malaspina. He said the vessel was sunk by gunfire, and asserted that previous reports that he had ordered the Siloam scuttled were untrue.

Government Majority on Copyright Act.

OTTAWA, April 28. — (Canadian Press).—In a typical Friday night division, with many members of all parties absent from their places in the Chamber, an amendment to the bill amending the Copyright Act went through the Commons last night by 55 to 34, a Government majority of 21. The vote came unexpectedly, after the House in Committee had carried on division a Government amendment providing that the licensing and importation sections of the Copyright Act should not apply to works of an author who was a British subject (other than a Canadian), or of a citizen of a country adhering to the Berne Convention. This would continue the protection of Canadian policies against American publishers until the United States should adhere to the Berne Convention.

Under the amendment the Act is to come into effect on July 1, 1923. The third reading of the bill was allowed to stand over.

Woman is Barred From Boxing Bouts.

MUSKEGON, Mich., April 28. — (Canadian Press).—Mrs. Joe Lohman has been forbidden by the State Athletic Association to attend any more boxing exhibitions in which her husband, the Toledo heavyweight, participates. Charles Campau, of Detroit, chairman of the Association, made the announcement here yesterday, giving as his reason the alleged coaching tactics employed by Mrs. Lohman Thursday night while her husband was engaging Ted Jamieson in the ring. She also is charged by Mr. Campau with having shouted remarks at Jamieson during the bout.

DANCER EXACTS INSURANCE AGAINST HER SPECTATORS

VIENNA, April 28.—(Associated Press)—A dancer at a local theater appeared in such scant attire recently that a group of students, in protest, threw a gas bomb at her.

She has now compelled the theater to insure her person for 2,00,000,000 crowns, or $30,000.

NEWS OF DUNSFORD AND THE DISTRICT.

Olde Tyme Concert Gratifying Success in Every Way—Personals.

DUNSFORD, April 28.—Mrs. John Warren of Bobcaygeon is visiting with her sister, Mrs. Henry Thurston.

Mr. and Mrs. Alvin Mitchell of Winnipeg, are spending their vacation with Mr. and Mrs. Robert Mitchell and other friends.

Mrs. Bruce Junkin of Bobycageon visited her mother, Mrs. H. V. Thurston on Thursday and on Friday attended the concert here.

Mrs. Stenson of Bobycageon is visiting her sister Mrs. Wm. White.

Miss Eva Taylor spent a few days with her sister, Mrs. Lee Wilson and attended the concert.

Mrs. Thos. Helm of Lindsay was the guest of Mrs. Silas Thurston and Friday attended the concert.

Miss I. M. Laidley has purchased a motor truck which she intends to put on the road this summer Service will be her motto.

Jolly Evening.

Under the leadership of Mr. P. H. Skitch a splendid musical event was rendered here on Friday night last, when the citizens of Dunsford and surrounding district spent a happy evening in enjoyment of an olde tyme concert. The choir consisted of 28 members, all dressed in old tyme costumes of from fifty to one hunderd years ago. The concert was a great success in every way.

The programme was as follows:

Chorus by the choir, "Awake Thou That Sleepest." Introduction and remarks by Rev. Mr. Trumpour. solo, Miss Ethel Brein; duet, Mrs. Alex Elliott and W .McMullen; quartette, Mrs. M. Morrow, Mrs. M. Thurston, Mr P. H. Skitch and D. L. Kennedy; solo, Miss Margaret Thurston; reading, Miss Evelyn Thurston; duet, Messrs. Cyril and John Elliott; solo, Miss Luella Thurston; duet, Mr. and Mrs. Walter Brein; chorus by the choir, "My Ain Folk"; solo. Mr. P. H. Skitch; chorus by the choir, "Alexander"; duet, Mrs Newt. Thurston, Milburn Thurston; solo ,Mr. Melville Morrow; male quartette, Messrs. Milburn Thurston, Percy Skitch, W. McMullen and D. L. Kennedy; reading, Mrs. Trumpour; duet, Mrs. Mel Morrow and Mr. Percy Skitch; reading, Mr. Reggie Raggitt; chorus by the choir, "Where are you going my pretty maid."

AT FRASERVILLE

FRASERVILLE, April 28.—Rev. R. E. Finlay and daughter, Bernice, of Alberta, are visiting his sisters Mrs. Jas. and Mrs. Fred Clarke. Rev. Finlay is president of the Alberta Methodist conference and came down to Toronto on church business.

Rob Holden went to Striling last week on business.

Born—On Sunday, April 22, to Mr. and Mrs. Fred Lewers, a daughter.

Mr. W. A. Wood shipped a car load of potatoes to Montreal on Saturday.

Miss Thelma Wood spent Sunday in Peterboro, the guest of Miss Verna Fell.

Mr. and Mrs. Frank Brisben of Fenella spent Sunday with her parents, Mr. and Mrs B. Seabrook.

Mrs. Stanley McIlmoyle returned from Bracebridge on Thursday, where she has been visiting her sister, Mrs. J. Prentiss.

TRENT RIVER NEWS

TRENT RIVER, April 28.—The weather continues fine. The farmers have begun working the land.

The trappers are all home again and although the season was short this year they met with great success. The buyer made his rounds in this neighborhood Monday. The price paid being $2.50 per skin.

Mr. John Garneau's new car arrived yesterday through the agent, Mr. H. Williams of Havelock.

The Seymour West Women's Institute held a sugar social at Mr. Charles Macouris last night.

Mrs .George Brooks has gone to Hastings to reside, Mr. Brooks having an occupation there for summer.

There seems no likelihood of a flood this year as the water has continue at the same level the past few days.

THE MARINE WORKERS' STRIKE IS BELOW PAR

NEW YORK, April 27. Canadian Press. — The strike of S.I.W.W. Marine Workers' which began here last Wednesday, has failed to come up to the expectations of the union leaders, it was admtted to-day by James Walsh, secretary of the strikers' publicity committee, when he estimated that not more than nine hundred men had answered strike call.

Baker's Cocoa

is the ideal drink for growing children

Not only does its delicious flavor and aroma appeal to the palate but it supplies the body with a considerable amount of pure, wholesome and nutritious food.

Children, owing to their almost ceaseless activity, frequently require as large an amount of nourishment as adults, and good cocoa is a valuable aid in the carefully arranged diet. But its quality must be good and no cocoa can quite so well meet the requirements of dietitian, physician, nurse or housekeeper as "BAKER'S"

REGISTERED TRADE-MARK

MADE IN CANADA BY
WALTER BAKER & CO. LIMITED
Established 1780 Dorchester, Mass.
CANADIAN MILLS AT MONTREAL
Booklet of Choice Recipes sent free

Zutoo Tablets

Are used by thousands of good Canadians and relieve thousands of bad headaches.

ZUTOO stops any Headache in 20 minutes. 25c a box, at dealers

Baking-day - and no worry about your **OVEN!**

Foiling the Enemy— RUST

The flues and the smoke box of a range are the parts attacked by rust, and corrosive gases. These hidden vital parts are protected in the Kootenay by being enamel-clad.

QUICK to heat—an even baker—no burning top or bottom—*and* holding its heat with a small fire. Good reasons, aren't they, for the popularity of the Kootenay?

Have you seen this wonderful oven?

It has white nickeled steel walls—easy to clean, and a pleasure to work with;—an exclusive McClary's feature.

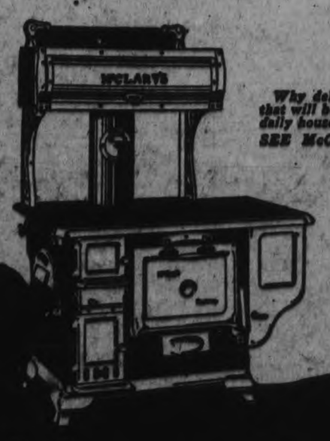

Why delay securing a range that will be such a help in your daily housework
SEE McCLARY'S DEALER.

The Right Utensil
saves time and improves the roast. Ask your favorite hardware dealer to show you a McClary's Porcelain Enamelled, Covered Roasting Pan. "The Clean Ware"

McClary's
London, Toronto, Montreal, Winnipeg, Vancouver, St. John, N.B., Hamilton, Calgary, Saskatoon, Edmonton.

McClary's Kootenay

FOR SALE BY ADAMSON & DOBBIN
175 SIMCOE STREET. PHONE 460.

As We See Others

by Jack Lait

A GREAT, simple soul uttered to the gods a prayer which wafted into an immortal phrase, for the gift to see ourselves as others see us. A gift, indeed it would be, more potent than that wild yarn we all had in childhood to be able to make ourselves invisible, and that other human yenhok to be able to peer into the future.

But, isn't there room for a plain prattler who hasn't the inspiration of a Bobby Burns, to say a word for a sharper insight into others as we see them? Isn't that at times as vital as knowing how they may see us? The others see us, yes; but we see them, too—and we are their others. How would this be:

O' wad the power some giftie gie 'em
To be just as we ithers see 'em.

It is very baffling, sometimes quite embarrassing, always goosefleshy, to face a sudden realization that we misjudged another.

No hollow tooth or unrequited passion can hurt like the sharply sickening sensation of ingratitude. It isn't the loss of the friend, it isn't the substantial consequences—it is the wound to vanity, to know that we misjudged someone so far as to trust or give or love and have faith where faith should find no resting place. To know that we saw another not as he was, but as we, in our myopic confidence, fancied him!

And the corollary: To conceive, nurse, cherish, develop a hot hatred or a cold contempt for another (the more unreasonable and unfounded, the deeper and stronger), and at once to have the subject thereof turn on one—turn into a decent party, square, right, clean—everything that shouldn't go with or come from one we have enjoyed disliking! That is a considerable adventure, too. It is fine to find a friend or a benefactor where one anticipated an enemy or a plunderer, but it still twinges the vanity to admit that we looked at white and saw red—and called it black.

If you don't think so, ask Deacon Blaisdell and his dear wife.

The Blaisdells were easily—oh, so easily!—the leading citizens of Mirror Falls, one of the principal towns in Somerset County, Md. The Blaisdell bank had a paid-up capital of $100,000 and a surplus of almost as much again. B. G. Blaisdell was a deacon of the best-looking church in Mirror Falls, a member of the school board, a director in the electric light and power corporation, a trustee of the library, chief emeritus of the fire department and the generally accepted film censor.

When B. G. Blaisdell wrote a letter to the Weekly Intelligencer it issued with a headline and was commented on editorially in the same edition.

He was a hound for the integrity of international finance, bone-dry application of the enabling act to the eighteenth amendment (not so much the fourteenth), the three R's and not so many new-fangled F's and Q's in common school education, sexless movies, gilt-edged securities, personal dignity, municipal home rule where the home rules agreed with his own views, long skirts, short credit, the sanctity of the home (as long as the mortgage on it wasn't due), the vested interests, foreign missions, low wages, a tall hat and Mirror Falls for Mirror Fallsers.

There isn't a Mirror Falls that hasn't its Blaisdell. And this one knew it had that one.

He was the most important and most conspicuous figure in the community. Until Cherry De Lancey blew in.

Cherry had been a college mate to Sylvia Berringer, whose father operated the Palace Theatre in Mirror Falls. He had other houses in other nearby towns and did handsomely; so much so that he had been enabled to send Sylvia to a toppy school up North, where she had met such girls as Cherry.

Cherry liked Sylvia. And, though she had plenty of diversions in Westchester County, she accepted Sylvia's bid for a fortnight's visit at Mirror Falls.

Sylvia, one of the richest girls in town, who had "been away" and had long ceased to dress or behave like a villager, was still a "local," and her New York dresses and Bryn Mawr manners had never kicked up more than sub rosa shrugs and tut-tuts. She was still "Sylly" Berringer, and if she wanted to affect a few metropolitan airs, who cared? She couldn't be any more than what she was born to be in Mirror Falls, which had no one-generation aristocrats, even if they came up from the cottage district and went to Congress.

But Cherry! When she flounced in with four trunks and a maid, a chauffeur and a chow, a grey car that looked like a battleship and six extra tires, Mirror Falls knew some one had arrived. The chauffeur and the maid sat in back; Cherry and the dog were in front—she drove, drew up before the Berringer house with a snort that scared the postman's horse pink, blew a siren that brought everybody within a square to doors, hopped out in driving pants (yes, pants!) and gaiters and embraced Sylvia.

The Mirror Falls-Beuregard telephone wires (in which Deacon Blaisdell had a stockholder's interest) began to buzz. Before twilight the town knew that a city hussy with fancy trimmings had come to stay with Sylly Berringer, and that she was the cat's neck-ribbon. It was certain that Sylly would give a party for her guest—she had to. And all the girls sneered, and all the young bloods yawned (but without much heart in it), and Deacon Blaisdell said these No'the'ners should be brought down a peg or two again, like they were in '61.

Of course, the visitor was a snob, a slangy flapper of the kind the whole world knows about, probably a fraud and an adventuress, surely a vamp and maybe a drunkard.

The party transpired as per pre-schedule. Every one met Cherry, who wore a Paris decollete model. When she lit a cigarette Deacon Blaisdell almost fell out of the easy chair and his wife trembled; when she danced "doggy" with Shep Riggs, who had worked in Washington during the war and knew capers, no one spoke—no one even breathed. In a score of households, long after the party had ended, lights still burned and clatter and buzz went on. Cherry was a social panic—thrilling, dangerous, fascinating, revolutionary, riotous.

The days and nights that followed blew her up in even more glaring relief. She tore about town in her wow machine. She played golf in clothes such as Mirror Falls had never seen, even at Sylly's father's theatre, and such golf as Mirror Falls had never seen. She went to church in a pure-white walking suit with monkey fur that stopped the sermon when she toddled down the aisle, the last one in. She sent more telegrams on her personal affairs than the canning company, which employed half the colored folks in town, filed on its business matters, and she was calling New York and White Sulphur Springs and Miami a dozen times a day on the long-distance and being called by these and other Sunday supplement stands—and all this, of course, was known to everybody.

Had It Been Staged, the Dramatic Climax Couldn't Have Happened More Thrillingly.

The deacon snooped and observed and deplored. It hurt him to cease being the First Citizen, for where Cherry was even he was a dark spot in the mere background. It rubbed against his grain to see some one behave other than he had taught Mirror Falls to behave, whether better or worse—the right way was his way, and the town had taught him (and he had taught the town) he could have his own way.

He considered several times calling on Evelyn's father. Berringer was an independent man with some fixed convictions. He had occasionally disagreed with Deacon Blaisdell's rule of one, and once or twice had flagrantly defied him, despite the banker's commonly accepted post as movie censor. That job was not official, and Blaisdell had never actively exercised it beyond writing to the Intelligencer. But it was a sort of accepted conclusion locally that Blaisdell, who was a steady visitor at the theatre, and who was admitted deadhead by some never quite explained policy of noblesse oblige or inferential blackmail, could stop a film he disapproved. Just how, no one had ever settled; but that he could—somehow—and would was what is referred to as a matter of "common knowledge."

Blaisdell aired his views on Cherry at the bank, on the main highway and in his own home without concealment. And not alone Berringer, but Sylvia and her snappy guest were soon aware that the piquant stranger had incurred the displeasure of the principal figure in Mirror Falls social, financial and civic life.

Cherry said that since she had looked the old chromo over his verdict was all apple sauce to her, and that she craved no finer monument during this mundane stretch than to incur the dislike of the Deacon Blaisdells. Sylvia, who had been away just enough to get a few impressions from within, yet had lived in Mirror Falls enough to be impressed by absorption with the deacon's high-mightiness, was between agreeing with her because she wanted to and shuddering for her because she couldn't help it.

But it passed the borders of mere sentiment and policy when old Blaisdell made the decisive bull and took it by the horns; which means that he called on Sylvia's father, at his office in the theatre, and started:

"Clem, I've come to make a protest—a serious one."

"Yes?" asked Berringer. "What now? My five-reel feature last night was"——

"Oh, it was all right. I liked it myself. It isn't that."

"Well, none of my paper is overdue, and the security"——

"No—it isn't money."

"Then what is it?"

"Something that doesn't affect me personally, Clem, at all, except as a citizen of Mirror Falls, a Christian and an American. Clem, that gal that's visiting at your house"——

"Just a momene,t B. G. Guests at my house are my business. They're more than my business—they're my—my—honor; my own domestic affair. And I don't care for any discussion of them, even from you."

"Just a moment, Clem—don't get uptious. I think I can convince you this has gone further than just your own fam'ly's concern. This here De Lancey woman, her cuttin' up ways, right before our young folks"——

"Deacon Blaisdell," cut in Berringer, rising, "the young lady you are discussing is living under my roof. She is the guest of my daughter. I don't care a whoop in October what you or anybody-else thinks about her; it's your privilege to think what you please. But—you say one word about her, and I'll throw you right in the middle of Main street—bodily. Now, go ahead."

Deacon Blaisdell, who had never been spoken to like that since he had come out of high school, staggered to his feet.

"You—you say you would assault me? You say you would vi'late the law and strike me, Clem Berringer?"

"I say I'll pitch you right between those car tracks if you say one word derogatory to the young lady that my wife, my daughter and I have taken into our home."

"Well!" sputtered the deacon. "Well! This is a fine, high-handed thing, in this age o' peace and law-abiding decency. You must understand that I didn't come here because I liked it, but because I felt called on as a citizen, a"——

"A Christian and an American—I know. And I feel called on as a husband, a father and a man to tell you that I won't stand for it. You can't argue that with me, and you can't bullyrag me about anything."

"But, Clem, this here high-flyin' flapper"——

And Mirror Falls was treated to a sight it had never dared to anticipate—Deacon Blaisdell, his tall hat streaking behind him, his long coat-tails flopping and flapping, catapulting out of the main door of the Palace Theatre and scrambling on his hands, knees and eyebrows over the sidewalk and into the street.

Eye-witnesses were courted and cross-questioned and buzzed for weeks over the most infinitesimal details.

Traffic stopped cold as the old crab rolled out and over, picked himself up and stood groggily while the breezes blew his sparse hair until an eager bystander rushed to him with his soiled, ruffled bonnet. Then he stamped across to his bank and banged the heavy door after him. And before nightfall Mirror Falls had vague expectations of seeing the Palace blown up, Clem Berringer put in irons and a slaughter of the women and children just as an added effect.

A hundred men forced their way in on Berringer and asked a hundred questions each. Blaisdell was not so approachable—but Berringer was easy enough to talk at, and every one wanted first-hand information. Berringer held nothing back. He knew everybody, everybody knew him. He told his neighbors freely what had transpired. He told them, moreover, that he was tired of the Blaisdell bugaboo, and didn't propose to be ridden by any volunteer censor of woman, man or movie. Not since the news that Fort Sumter had been fired upon had such a bombshell struck Mirror Falls.

Like wildfire the town turned against Deacon Blaisdell.

Thoughts none had ever ventured to utter past the domestic fireside; thoughts man had never conjured up the courage to think, even, were heard on the street corners, in the post office, in the stores and over the wires which were known to have the listening ears, always, of Blaisdell's stool pigeons in the 'phone service.

Now every one remembered and every one told the things about Blaisdell that had been only nebulous rumors. He was a hard money lender—a hundred people gave the details; he was an arrogant tyrant—a hundred citizens released for verbal publication the names, dates, places and exact conversations of each corroborating instance; he had been a tight-fisted four-flusher who had blatantly taken credit for every improvement and had given comparatively little himself—oh, it all came to the surface now.

Only the close of banking hours soon after the episode occurred and the aftermath began to snowball into a general indignation and rebellion saved a run on the Blaisdell Bank, Inc. It was a Saturday. That gave the half-holiday to factory hands and the crowds on the business thoroughfare all afternoon and evening the ideal conditions for crystalizing the swelling spirit of hostility against Blaisdell.

Sunday morning broke clear, warm and beatific.

No one had seen Deacon Blaisdell on Saturday. He had sent for his flivver coupe to call for him at the back door of his bank, and had been driven right to his mansion.

But now it was Sunday morning, and the town knew that Deacon Blaisdell hadn't missed services at the church—his church—rain or fine, for forty years. The house of worship was jammed an hour before the ceremonies were to begin. Backsliders and lukewarmers and once-in-a-whilers, who always had to make lame and bromidic explanations to Blaisdell for not showing up at church regularly, were there far ahead of time on this particular Sunday.

They were not going to be cheated. And they were not. Exactly at the same moment when he always turned the corner toward the main door of the church, and just as he always did it, Deacon Blaisdell, with Ma Blaisdell at his side, came into sight. The walk was lined with overflow and curious ones who waited outside for fear of missing something.

Had it been staged, the dramatic climax couldn't have happened more thrillingly. For, just as Blaisdell passed the Berringer home, which stood between the church and the corner, down the path from the steps came Cherry!

She was clad in riding togs. Sunday morning meant nothing to her; even this Sunday morning meant nothing to her: she wanted to have a canter, and a canter she was about to have. Her horse was in the back yard, and as she turned to enter the side passage she had to cross directly in front of the deacon and his wife. She saw them, gave them a cavalierly glance over her pert shoulder and kept on. But an even more electric sensation was to come.

Blaisdell stepped forward, raised his hat and was addressing her!

The citizens of Mirror Falls were on their toes already, and their manners were not of the most punctilious at any time; so they crowded up to see and hear just what happened. This happened:

"Miss De Lancey," said Deacon Blaisdell, "I called on my friend, Clem Berringer, yesterday. I said some unkind things about you. He threw me out of his theatre. I guess the fall jarred some of the cobwebs out of my mind. When I think back and realize just how rude, unjustified and cowardly my action was, I am surprised that he didn't break my neck."

"Oh—Mrs. Blaisdell!" was all that the flippant city girl could command.

"I want to apologize to you, Miss De Lancey," he continued. "You are not only the guest of the Berringers—you are the guest of Mirror Falls and every one in it. Mirror Falls for a long time has allowed me to go along as a pestiferous busybody. Why, I don't know. Berringer brought me to my senses. If you will forgive me, I will ask Clem to, and then the rest of these kind friends, as I get around to them. Won't you?"

"Of—of course I will," she stammered.

And Deacon Blaisdell thanked her, returned to Ma Blaisdell and escorted her to services; acted as deacon in his usual duties; smiled and bowed and shook hands with all his old acquaintances; then went home.

By Sunday vespers Mirror Falls had the story in toto. And Mirror Falls was as strong for old Blaisdell as it had been bitter against him. Only Cherry De Lancey, the heroine of it all, couldn't quite work up any enthusiasm over it, but did say to Sylvia:

"Can you imagine that dried-up old hyena turning out to be a gentleman—a true Christian in the true spirit—a lion-hearted man who could do the squarest, bravest thing I ever saw or could ever have dreamed? It makes me feel like a chump, Sylly. I'm going home to-morrow."

Copyright, 1922, by International Feature Service, Inc. Great Britain Rights Reserved.

We do Not Sell all the Ice
But We Do Sell the Best

SANITARY ICE

PURE TO THE LAST FRAGMENT

SERVICE:

Ice When You Want It

Ice Where You Want It

Ice as Often as You Want It

ECONOMICAL:

Buy by ticket as you do your bread and milk, thus having control of your ice bills.

LASTING—

Marble Ice that contains no air and therefore cannot honeycomb.

PURE—

Made of spring water pumped from our own deep artesian wells and filtered before being frozen.

SANITARY ICE—Keeps the butter hard, the milk pure, the lettuce crisp and tender. With it meat does not spoil. You save money when you save food.

SANITARY ICE—Spells health, happiness and comfort and is a saving in every way.

Costs but a few cents a day. Spring, the danger period for foods. Order a supply of Sanitary Ice today.

SANITARY ICE SUPPLY LTD.

PLANT AND HEAD OFFICE, 836 WATER STREET PHONE 147

MINSTRELS WERE STAR ATTRACTION

Campbellford Talented Amateurs Rose to the Occasion as Never Before

CAMPBELLFORD, April 28. — The great minstrel show is over, the closing performance having been given last night, and now forty ebony complexions will disappear from the landscape for another year and the citizens will have a chance to restore to normalcy their own countenances that have been distorted with merriment for the past week. The show ran three nights in Cole's Opera House and the highest compliment that can be paid the performance is to say that the last seat for the closing performance was sold out early yesterday morning and the S.R.O. sign was out long before the curtain rose.

It is of common report around town that a mysterious stranger who has been noticed round town for the past few days was not a sleuth of Attorney-General Raney's squad, as at first suspected but was really a scout for the Harvey Minstrel Company sent here to look over the cast with a view to securing recruits. Before he left town, the report goes on to say, he hinted that if Dr. Watson, I. A. Humphries, George Salter, O. H. Gledhill, Herb Leonard and Joe POoulton, the end-man, cared to put their names to Harvey contracts for the next theatrical season, each could name his own figures, and that if A. J. Jenkins had any ambition to take up interlocuting on a regular job the way lay straight and open before him.

Among the special acts on the programme, was a monologue by A. J. Wood that dealt cleverly with some of the local questions in Campbellford and with the idiosyncrasies of some of the residents. A Hawaiian Band of five pieces, a duet on the euphonium and cornet by George Salter and W. Lowe, and a daring exhibition of prevarication by O. H. Gledhill and Herb Leonard, specimens of an art that would make the best efforts of the late Baron Munchausen appear by contrast as so many innocent fancy talks, told for the purpose of lulling children to sleep.

Perhaps the most striking act of the evening was that put on by I. A. Humphries and Dr. Watson who specialized in local hits which showed their intimate knowledge of all the little weaknesses and foibles of their fellow citizens, but that were pungent without being offensive, sharp yet lacking anything like a sting and at which none laughed so heartily or enjoyed more thoroughly that the victims themselves. All of the quips were in well constructed rhyme, chanted by the commedians and after the performance no one can say with justice that Campbellford is lacking in literary ability. The identity of the author of the complete, quartrains and odes is carefully concealed, another striking example of the modesty of true genius.

The soloists, other than the end men, were G. W. Lucy, E. Henton John Storie, H. Bertrand, A. M. Rollo, A. Wood, A. Macdonald and R. A. Dunk, every one a well known singer and all by there rendition of plantation and topical songs, contributed to the success of the entertainment.

This minstrel show, an annual event held under the auspices of the Men's Club of Christ Church, is always looked forward to as one of the star attractions of the season, and the crowded house of each of the three performance, is sufficient proof that the affair is not wanting in popularity.

A dance was held in the theatre at the close of the performance last night.

A full list of the members of the cast, including the orchestra and the Hawaiian Band, was published at the time of the opening performance.

DE VALERA SEEKING BREATHING PERIOD

DUBLIN, April 28.—(Canadian Press).—Eamon de Valera's statement of conditions on which Irish Republicans are willing to negotiate peace sheds little new light on the political situation in the opinion of Free State government circles, although it does contain a definite order suspending hostilities as evidence of the irregulars "good will."

De Valera' proposition contains six proposal which are generally regarded as embodying points of old position: He asserts that the Irish people constitute "ultimate court of appeal for deciding disputed questions of national expediency and policy, and declares in substance that persons holding Republican principles should not be excluded from councils of government.

This position set forth in article 4, is taken in some quarters as expressing a desire that the oath of allegiance, prescribed by treaty with Great Britain may be waived.

Another Manoeuver

Commenting on the proclamation Freeman's Journal says to-day: "Frankly it is difficult to see anything in it but another manoeuvre designed to extort terms which it is clearly impossible for government to accede to or alternatively, to procure breathing period for reorganization of forces that have been engaged in attack upon the nation. If it is something better than that De Valera can easily make it clear by leaving the issue to 'the ultimate court of appeal, and immediately abandoning the weapon he has been employing for intimidation and destruction of that court." The Irish Times regret that De Valera fails to realize necessity for direct language and says the Free State cannot make terms which would compromise its security, nor can it tolerate outrage, but it nevertheless should test the feasibility of De Valera's proposed basis of negotiations.

HICKS STANDS BY LATEST CHARGES

LONDON, Ont., April 28.—(Special.) — Hicks stands by his latest charges and promises to amplify these charges in the House next week. He calls Drury able but changeable and untrustworthy, and will never follow him again.

Sherwood Appointed District Engineer.

KINGSTON, April 28.—(Canadian Press).—Major H. L. Sherwood has been appointed district engineer officer for M. D. No. 3, and assumed his duties yesterday. Major Sherwood comes from Ottawa, where he has been in personal service for the past four years in the Adjutant-General's branch at Defence Headquarters. He is a graduate of the Royal Military College, and served overseas with the Engineers, going across in 1914.

Communists Staged a Big Demonstration.

VIENNA, April 28. —Canadian Press.— Five thousand Communist unemployed staged a demonstration outside the Parliament Building yesterday. They fired guns, threw stones and attempted to break the cordon and enter Parliament, where their delegates were submitting demands for increased doles. The police finally routed them.

Several policemen were wounded. Five of the Communists were beaten by the police and many of them were arrested.

ASBESTOS MINERS WILL RETURN WORK MONDAY

SHERBROOKE, April 28.—(Canadian Press.) — A conference between men and officials of the Asbestos Corporation concluded early this morning with the result that a satisfactory understanding of the men's grievances and points in dispute, was arrived at. The men will return to work on Monday.

Laymen Approve Changes in Book.

LONDON, April 27.—(Canadian Press Cable).—The house of laity of the national assembly of the Church of England decided to-day to give general approval of the revision of the Anglican prayer book.

The House of Bishops of the National assembly a week ago approved of the proposed revision of the Anglican prayer book, there being three dissentients on the question. The house of bishops last week unanimously approved of the proposed revision of the psalters.

ISOLATION IMPRACTICABLE.

NEW YORK, April 28.—(Canadian Press.)— People of the United States accept the view that isolation is an impracticable ideal, Lord Robert Cecil British proponent of the League of Nations declared last night before the Economic Club in his farewell address in the United Sttaes. He could not say, however, he added, that they accepted the proposition of the League of Nations.

SAY STATES MUST JOIN IN MOVEMENT FOR PEACE

WASHINGTON, April 28.—(Canadian Press.)—Participation by the United States in a permanent court of international justice was advocated last night by Secretary Hughes in an address before the American Society of International Law, as indispensable to any plan for the prevention of war and promotion of peace.

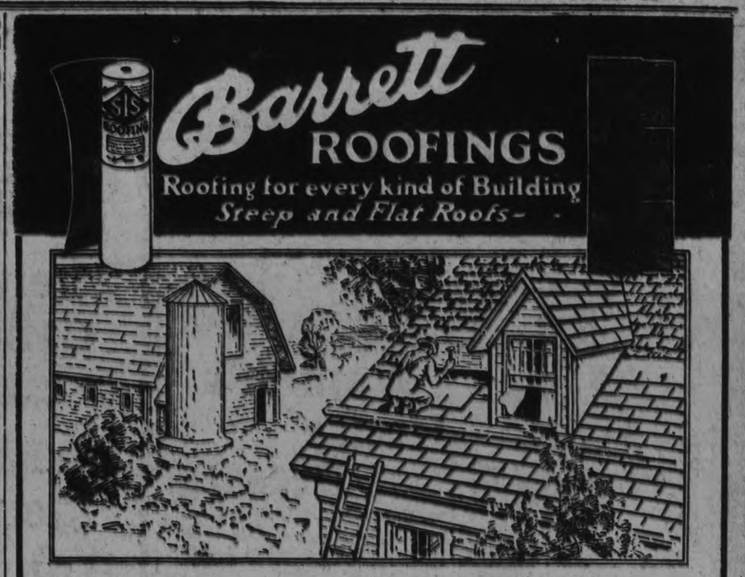

Barrett ROOFINGS

Roofing for every kind of Building
Steep and Flat Roofs—

Barrett Everlastic Giant Shingles

Lay Them Right Over the Old Roof

These sturdy shingles are made and laid 3 to a strip. Thanks to their extra weight, thickness, and rigidity, they can be laid right over the old roof. (Use 1¼" galvanized roofing nails). This means big savings in money, labor and trouble.

You can rely on these shingles to stand staunch and tight against storm and blizzard throughout the years. Their base is of extra-heavy, best grade roofing-felt, saturated with high grade waterproofing material.

These "Giants" for service are strikingly handsome. Their surface is of everlasting mineral in artistic shades of red, green or blue-black. Because of this mineral surface they are highly fire-resistant—never need painting or staining.

Come in. See these modern roofings. Get our estimate on a complete roof of Barrett Everlastic Giant Shingles. Prices are extremely moderate.

S. I. S. Roll Roofing
(Seamless Lock Shingle-Edge Roofing)

Total width of roll 32 inches. 13½ of the width of roll is mineral-surfaced. 17½ of the width is plain surfaced to insure firm cementing of the overlap. A roof of S. I. S. is double thickness throughout with weather-proof, fire-resisting mineral surface in red or green.

Everlastic Liquid Roofing Cement. Gives new durable surface to worn-out "rubber" and other prepared roofs, stops leaks.

Plastic Roofing Patching Cement. Stops leaks in roofs; repairs flashings, gutters, cisterns, etc. Sticks to wet or dry surfaces.

Creosote Fly-Oil and Cow Spray—An effective fly-oil, lice-destroyer and cow spray.

Barrett Products are made in Canada by Canadians

KINGAN HARDWARE CO. LTD.	Peterborough, Ont.
AIKINS LIMITED	Lindsay, Ont.
BOXALL & MATTHIE LTD.	Lindsay, Ont.
LINDSAY COAL CO.	Lindsay, Ont.
GEO. T. HANCOCK	Port Hope, Ont.
P. PLANTOW & SONS	Oshawa, Ont.
W. Jr. ALLEN & COMPANY	Cobourg, Ont.
MR. E. J. MILLAGE	Lakefield, Ontario

The Barrett Company (Offices and Plants at: Montreal, Toronto, St. John, N.B., Halifax, N.S., Winnipeg, Vancouver.

IN MILLBROOK AND DISTRICT

Rev. T. A. Halpenny, Recently Honored, Connected in Village—News Nuggets and Personals

MILLBROOK, April 28.—Rev. T. Anson Halpenny, B.A., B.D., Principal of Stanstead College, Quebec, was among those who were honored by having the degree of Doctor of Divinity conferred upon them at the recent convocation of Wesleyan Theological College, Montreal. The college was founded in 1873 and was celebrating its Golden Jubilee, and St. James' Methodist Church was filled to capacity with visiting alumni, students and their friends, while distinguished ministers, professors and laymen occupied seats upon the platform and in the choir loft. Nine ministers were made recipients of the honorary degree of D.D. Rev. Dr. Trevor H. Davies, pastor of the Metropolitan Church, Toronto, and Rev. Principal Smyth, B.A., D.D., LL.D., were the two speakers of the evening, their addresses being of unusual interest, the former having for his subject, "Religion and the National Vocation," and the latter, "The Faith of the Modern Man." Rev. Mr. Halpenny, while holding the position of general secretary of the Ontario Sunday School Association, has preached in Millbrook on more than one occasion, as well as addressing conventions in this vicinity, always to the great pleasure and instruction of his hearers. His wife (nee May Winter) was a former Millbrook girl, and has still a large circle of relatives and friends resident here, or in the immediate neighborhood.

Pictures at School.

A series of slides on the story of "Ruth" will be given in the Methodist Sunday School on Sunday afternoon, thus fixing clearly upon the minds of teachers and scholars the details of this beautiful story of life in Israel during the first half of the period of the Judges. There is no more gracious figure anywhere than the Moabite girl, whose goodness won the suspicious townsfolk of Bethlehem. "Why do you not write an idyll upon the story of Ruth?" asked Francis Turner Palgrave of his friend, Alfred Tennyson. And Tennyson's answer has never been forgotten: "Do you think I could make it any more poetic?" Ruth was not only an ancestress of Jesus but she was also among his best disciples.

News Nuggets.

Messrs. Lang and Medill shipped two carloads of stock from Frazerville on Monday.

Special missionary sermons will be preached in Grace Presbyterian Church on Sunday, 29th April, both morning and evening, Dr. Alex. Nugent, a returned missionary from India, being the speaker for the day. Dr. Nugent will also preach at St. Enoch's Church, Garden Hill, in the afternoon.

Police Officer J. Syer, of Toronto, is the guest of his mother, Mrs. E. Syer, Prince Street, for a two weeks' holiday.

Mrs. C. Needler is the guest of friends in Toronto this week.

The many friends of Mr. D. Hampton will be glad to learn that he is somewhat recovered from his recent severe illness, probably caused by a relapse from the flu. He is now able to sit up for a short time each day.

The next regular meeting of Cavan Council will be held on Wednesday, 2nd May, at 1.30 p.m.

MORNING—NOON & NIGHT

Early Milk Delivery for Breakfast

On Tuesday, May 1st, we commence early delivery of milk.

It would be a good time to commence using our **Pasteurized Milk.** Inspected daily at the Provincial Laboratory. The only Safe Milk to use.

PETERBORO MILK PRODUCTS LTD
Phone 1900. PETERBORO ONT.

Acts on Scalp as Fertiliser Acts on Soil

The complete treatment of Seven Sutherland Sisters (three packages in one carton) contains a new discovery — Hair Fertilizer. It is just what we call it, a hair food or fertilizer. It nourishes the hair just as our food nourishes the body and is applied before retiring at night.

The hair grower kills the microbe which causes baldness and falling hair. It positively removes dandruff, is an elegant dressing and a wonderful stimulant for the growth of hair and is applied in the morning.

The Scalp Cleaner is a delightful shampoo, it keeps the scalp clean and healthy leaving the hair soft and glossy.

Ask for 7 Sutherland Sisters' Complete Treatment—three packages in one carton. Price $1.00 at your druggist.

WILHELM AND BRIDE READ POLITICS AND HISTORY

DOORN (By mail to the United Press)—"Kaiserin" Hermine and her husband Wilhelm have identical literary tastes.

Neither cares for novels. Both devour all the works on politics and history they can lay their hands on.

Hermine, especially, is a great reader. She has given up so-called "light reading" since her advent to Doorn, spending hours in the company of the former emperor, delving into books on politics and history, especially everything dealing with the ex-kaiser's reign and the world war.

The Crown Prince, on the other hand, like Roosevelt and Wilson, reads all the detective stories he can have shipped him to his out-of-the way exile at Wieringen.

PUBLIC ADVISED TO STORE COAL FOR FUTURE NEEDS

WASHINGTON, April 28.—(Associated Press)—General adoption by consumers of the practice of storing coal, the Bureau of Mines suggest, may result in the elimination of shortage, high prices, and labor disturbances unsatisfactory to both the public and the industry itself.

Practical methods of storing have been worked out as a result of investigation which the government has conducted lately in cooperation with the Carnegie Institute of Technology. Joseph D. Davis, fuel chemist for the bureau and John F. Byrne, of the research staff of the Institute, have found that the dangers of spontaneous combustion and deterioration can to a considerable degree be avoided by proper methods in handling the product.

Coal should be screened and the fine stuff eliminated, the bureau experts say, beore any storage is attempted. Likewise two or more different kinds of bituminous coal should not be mixed in storage, as this increases the danger of fire. The less volatile types of eastern mined coal can be stored with advantage and safety by consumers if they will observe the necessary precautions.

Cut Announced in Price of Gasoline.

NEW YORK, April 28.—(Canadian Press).—Five big oil companies yesterday announced a cut of one cent a gallon in the tank-wagon price of gasoline in their territories, effective at once. Surplus production and a consequent lowering of costs was said to have led to the cut.

The Standard Oil Company of New Jersey, the Standard Oil Company of New York, the Standard Oil Company of Louisiana, a subsidiary of the New Jersey Company, the Texas Company and the Gulf Refining Company were the companies making the announcement.

Socialists Staged a Street Battle.

BERLIN, April 28.—(Canadian Press) — A street battle in Munich Thursday between rival Socialist factions is reported by the newspapers. The National Socialists stormed a meeting of young Socialists in a restaurant. The appearance of the police was a signal for the Nationalists firing thirty shots, and four men were wounded.

Vorwaerts says that when the police were asked to use their weapons they replied: "We are not allowed to shoot."

MOONSHINE WHISKEY THE CAUSE OF MURDER

FORT WILLIAM, April 28. Canadian Press. — The inquest on the two French trappers found dead in a lonely shack near Sioux Lookout a few days ago, was concluded with a verdict of murder and suicide against Morsette. It was found that he had shot Dulphiste and then turned the gun on himself. The theory of the use of an axe in the murder was scouted. Moonshine whiskey is said to have been the cause of the quarrel

DRIVER OF AUTOMOBILE SWALLOWED FALSE TEETH

NEW YORK, April 28.—(Canadian Press.) — Rolling cast from Broadway, near 103rd street, like a car on the wilchy waves at Coney Island, an automobile startled scores of motorists and Policeman William Steaken of Traffic B to-day.

"What's the matter with you, drunk?" roared Steaken, ready to summon the chauffeur for driving on the wrong side of the street.

"Mm ugh, ugh, good," gurgled the driver, black in the face and pointing to his throat. Steaken pounded the man's back and he coughed up the upper plate of his false teeth, which he had swallowed.

Traffic then continued as usual.

MISS DOLORES DIXON DROPPED CASE TO-DAY

NEW YORK, April 27.—(Canadian Press).—Miss Dolores Dixon, who recently brought a suit for $50,000 damages against "Babe" Ruth, the New York Yankees Home Run King, alleging seduction and assault, withdrew her case to-day. The withdrawal was made just as the case of Robert McChesney, who was to have been examined in Supreme Court as to the record of Miss Dixon, was about to be called.

DELAY TRANSPORTATION.

DUESSELDORF, Germany, April 27.—(Canadian Press).—Destruction to mines or railways in the Ruhr will delay transportation for several days while the damage is being repaired. Besides these cases of violence, the French authorities report that an attempt was made to wreck a passenger train near Mayence by placing huge pieces of iron and steel on the tracks.

URGE HOUSEWIVES CONSERVE SUGAR

Then Supply Will Soon Exceed Demand, Resulting in Lowering of Prices

DETROIT, April 28. Canadian Press. — Mayor Doremus, in a statement issued late yesterday, urged all the Detroit housewives to conserve their sugar, and not to use the commodity at all, except in cases where it was absolutely necessary.

The Mayor in his statement refused to comment on the cause of 100 per cent. increase in the cost of sugar during the past six months but added that if people will conserve it, the supply will soon exceed the demand and a drop will result.

LEAPED TO DEATH TO ESCAPE FLAMES

NEW YORK, April 28.—(Canadian Press.)— One man was killed and a number of persons burned today in a fire that swept the three-storey tenement in Pitkin avenue, Brooklyn.

Harvey Orr, 56 years old, who jumped from the third storey window, died of a fractured skull. His wife and daughter are in hospital in a critical condition. Firemen carried twelve persons down the ladders.

GETS 6 YEARS' SENTENCE.

NEW YORK, April 28.—(Canadian Press.)—Having pleaded guilty to participation in the robbery of three hundred thousand dollars' worth of jewels from Mrs. Irene Schoelkopf, Buffalo, at a party in New York, Matthew Biddulph was yesterday sentenced to six years in Sing Sing.

AMENDMENTS FOR RACING BILL PASS

OTTAWA, April 28 (Canadian Press). — Amendments to the criminal code in respect to gambling were given their third reading in the House of Commons last night. These prohibit to sell or supply:

(1) Other than on the premises of an association lawfully conducting race meetings in Canada, and during the actual progress of a race meeting there on any tips, selections odds winning money prizes, pari-mutual payments, or any similar intelligence with respect of or applicable to any horse race, whether such race be held within or without the Dominion of Canada, and whether at the time such race has or has not taken place.

(2) Any information intended to assist in or intended for use in connection with bookmaking, pool selling, betting or wagering upon any fight, game, sport, or race, other than a horse race, whether at the time such fight, game, sport, or race has or has not taken place.

Protest against giving to racing associations a monopoly of gambling privileges were voiced by J. S. Woodsworth (Labour, Centre Winnipeg) before the Bill passed.

BULYEA RESIGNED.

EDMONTON, Alta., April 28.—(Canadian Press).—Chairman G. H. V. Bulyea has resigned from the Alberta Public Utilities Commission for reasons of ill-health, and the Government has accepted the resignation, to take effect May 1. No successor has been appointed as yet.

Women's Black Sateen House Dresses

Fine quality Black Sateen, with rich Satin finish. Novelty basket pockets and Applique work of bright coloured Chintz, piped with Chambray and White pearl buttons form the trimmings. Saturday Night and Monday, Special, each **$1.95**

Women's House Dresses

REGULAR VALUE UP TO $1.95

Made of good qualities of Chambray and Gingham; combined trimmings of Chintz Applique work and Gingham bindings. Splendid range of colours and styles to choose from. After-Supper Special and Monday, each **98c**

Print Bungalow Aprons 59c

Fast colours, in Light and Dark Stripes and All-over patterns. Well made and neatly finished ..... A One-day Leader on Monday, Rummage Department, each **59c**

RICHARD HALL & SON LIMITED

To-Night and Monday

Then The 2nd Bigger Business Campaign Comes To An End

Every Sale Item Advertised in Friday Nights Paper will be continued To-Night and Monday. To-Night's List of Specials are in addition to the big list already advertised.

Rummage Dept. will be Open for Business on Monday

Men's Linen Handkerchiefs 5 for $1.00

REGULAR 35c EACH

Beautiful fine thread quality Pure Irish Linen. Large size. Unusual value for Saturday Night and Monday. Bigger Business Campaign ..... 5 for **$1.00**

75 PAIRS ONLY

Pink Nainsook Bloomers 39c pair

Fine quality of Nainsook, well-made, good-fitting styles, in Pink only. Bigger Business Leader, Monday, per pair **39c**

On Sale To-Night 7.30 to 9.30

Gingham Dresses $1.98

Very prettily made, good quality Gingham Dresses, White Organdie trimmed, as well as 25 Attractive, Plain Colour Beach Cloth Dresses. Not a Dress in the lot worth less than $3.50. These are on Sale for Two Hours Only To-night, 7.30 to 9.30, and will be quickly picked up. Come promptly at 7.30.

500 YARDS, 36 - INCH

Unbleached Cotton 15c yard

This quality is regularly sold at 25c yard. It is of splendid weight and is free from imperfections. Rummage Department, Monday, yard ... **15c**

Double Bed Size Flan'lette Blankets

DOUBLE BED SIZE

Soft, downy quality that sells to-day at $2.45 pair. We advise you to purchase a big supply of this 11|4 size. For this us the last time we can offer them at this low, Bigger Business Campaign Price of, per pair **$1.89**

English Ginghams

A SPECIAL PURCHASE OF 1,000 YARDS enables us to sell this superior goods at the extremely low price of 15c a yard. The colours are guaranteed fast, and there is a wide range of Plaids and Checks to choose from. A Rummage Leader, Monday, per yard **15c**

White Nainsook Summer Step-Ins

Elastic waist bands and ½-inch hem finish these Step-ins. Fine quality of Nainsook is used in the make up. Exceptional value in Rummage Department for Monday, per pair **49c**

Natural Turkish Bath Towels

An extra good quality, with close turned pile, with self and coloured stripes fringed ends. Size 17 x 32 inches. Saturday Night and Monday, each **23c**

"Polly Prim" Aprons 47c each

A handy Slip-on style Apron, made of fast colour Prints, in assorted Stripes and Checks. A Monday Bigger Business Special ..... each **47c**

10 Doz. only, Children's Rompers

Of Plain Percale, Plain Chambray, and Cotton Crepe. Sizes from 6 months to 4 years ... Rummage Department, per pair **49c**

Women's Self-Cloxed Silk Stockings 79c

Double sole, heels, and toes; Black only. All sizes. Pure thread Silk, fancy self-clox. Saturday Night and Monday, per pair **79c**

'Kleinhart' Rubber Baby Pants

Made of pure rubber gum; small, medium, and large sizes. For the balance of the Bigger Business Campaign, To-night and Monday ..... per pair **29c**

Fancy Turkish Bath Towels

REGULARLY SOLD AT 95c EACH

Extra large size and heavy weight, in an assortment of Fancy Stripes hemmed ready for use. Bigger Business Special, while they last ..... each **59c**

240 PAIRS

New Model Corsets

Non-rustable Aluminum Steels, fitted with four strong Hose supporters. Regular $2.00 pair. A Bigger Business Leader for Saturday Night and Monday, per pair **$1.45**

WHITE SPOT **Curtain Marquisette**

Regular value 59c yard, and good value at this price. We have made Two Lots of it—Half for To-night After-Supper, 7.30 to 9.30, and the balance on Monday, from 9 a.m. to 11 o'clock.
Some Stores sell this quality for 75c a yard. Our regular price is 59c yard. But for 2 Hours To-night and 2 Hours on Monday we are going to make a Rush Price for the Final Days of our Bigger Business Campaign..... A Thousand Yards to Sell at, per yard **39c**

9-PIECE SATIN WALNUT FINISH DINING-ROOM SUITE

Buffet, China Cabinet, Oval-shaped Table, and 6 Chairs. Regular value $147.50 Bigger Business Special To-night and Monday **$110.00**

HEAVY COCOA VERANDAH MATTING 36 INCHES WIDE

An excellent quality at 95c yard. To-night and Monday, Bigger Business Special, yard **69c**

COLOURED SCOTCH DRAPERY MADRAS

36 and 45 inches wide, in lengths from 3 to 10 yards to a pattern. Regular value 90c and $1.10 yard. To-night, After Supper, 7.30 to 9.30, yard **69c**

TWENTY DOZEN CURVED END, FLAT CURTAIN RODS

Complete with Brackets — Special To-night and Monday, each **11c**

120,000 THRONG SOCCER FINAL KING PRESENT

Bolton Wanderers Won English Cup by 2-0 from West Ham at New Wembley Stadium.

GATES SMASHED

(Special C. P. Cable).

LONDON, April 28.—In the presence of an enormous and record-breaking crowd, Bolton Wanderers won the English Cup final from West Ham by the score of 2 to 0 at Wembley Park to-day. No accurate count of the crowd that witnessed the game could be gained because thousands of those who were unable to gain admission stormed the fences, broke onto the playing pitch and witnessed the game without payment. About forty persons received injuries in the rush on the grounds. Although the police were helpless against the great throng, there was no deliberate roughness, and good nature prevailed.

On the arrival of the King, who witnessed the game and presented the cup and medals to the winners, the crowd was out of hand, and reinforcements had to be summoned. A cordon was thrown around the playing pitch with the swaying mass of humanity behind it, and the game began. The contest was not a good example of Cup-tie playing, as the crowd cramped the outside wings.

The line-up:

Bolton Wanderers—Pym; Howard and Finney; Nuttal, Seddon and Jennings; Butler, Jack, J. R. Smith, J. Smith and Viseard.

West Ham—Hufton; Henderson and Young; Bishop, Kay and Treasaderu; Richard, Brown, Watson, Moore and Raffell.

Bolton won the toss and immediately pressed on the West Ham goal. After three minutes' play Jack sent the Wanderers' supporters wild with cheering when he netted the first goal for the Lancashire team. West Ham was not discouraged, and several times made dangerous rushes towards their opponents' goal, but the Bolton defence was strong, and half-time arrived with the Londoners one goal down.

Teams Appealed to Crowd.

Trouble was again experienced when play commenced after the interval, and the players had to appeal to the huge crowd which was again breaking onto the playing pitch, to keep behind the cordon of police and allow the game to proceed. Ambulances were busy conveying to the hospital dozens of people who had fainted.

When the game re-started, West Ham made a determined onslaught on Bolton's goal in an effort to equalize, and several times they almost succeeded, but fortune smiled on the Wanderers, and their net remained unpenetrated. Bolton then carried the play to the West Ham goal, and after storming the Londoners in several rushes, Smith broke through and notched the second goal for the Wanderers.

Play Grew Rough.

The quality of the game following the second goal secured by Bolton rapidly deteriorated, and bad feeling manifested itself. Neither side found their men with their passes. West Ham threw combination to the winds. While valuable ground was gained by brilliant individual work, it was negatived by frequent free kicks registered against them through sloppy passing. West Ham in the last few moments of the struggle made thrilling efforts to stave off defeat, but the Bolton backs were as steady as a rock. They gave Pym splendid protection, and he was rarely troubled. Near the end J. R. Smith broke away and got too near the West Ham goal, to be brought down heavily by Henderson.

Crowds Were Early.

London was asleep when the first Lancashire legions arrived by special trains this morning, sporting the blue and white of the Wanderers. Trains from all parts of the country arrived this morning, teeming their thousands of football fans into the Metropolis for the big match, and coffee stands and vendors of club favors, etc., were doing a fine business. London is in sparkling sunshine and holiday attire, and the visitors saw the city at its best.

ENGLISH LEAGUE—First Division

Arsenal 2, Sheffield United 0.
Sunderland 2, Aston Villa 0.
Birmingham 1, Burnley 0.
Blackburn R. 0, Chelsea 0.
Cardiff C. 2, Oldham A. 0.
Everton 1, Preston N.E. 0.
Huddersfield 1, Tottenham H. 0.
Stoke 0, Liverpool 0.
Manchester C. 0, Newcastle 0.
West Brom. A. 1, Middlesboro 0.

Second Division.

Barnsley 2, Manchester U. 2.
Blackpool 1, Rotherham 0.
Bradford 1, Clapton Orient 2.
Crystal Palace 5, Wolverhampton 0
Derby C. 0, Leeds 1.
Fulham 0, South Shields 1.
Hull C. 1, Coventry C. 1.
Leicester C. 2, Bury 0.
Notts C. vs. West Ham U.—unplayed.
Wednesday 2, Portvale 0.
Southampton 1, Stockport 0.

Third Division—Southern Section.

Brentford 1, Millwall 1.
Bristol R. 0, Swansea T. 0.
Charlton A. 1, Bristol C. 0.
Exeter C. 0, Gillingham 1.
Merthyr T. 2, Brighton and H. 8.
Northampton 4, Queen's Park R. 2
Norwich City 1, Luton Town 2.
Plymouth A. 1, Newport 0.
Reading 1, Aberdare 0.
South End 2, Swindon 0.
Watonford 2, Portsmouth 3.

Third Division—Northern Section.

Ashington 3, Tranmere 1.
Barrow 2, Durham C. 1.
Darlington 5, Crewe 0.
Hartlepool 2, Grimsby 0.
Lincoln C. 0, Accrington 0.
Nelson 3, Walsall 0.
Rochdale 3, Wigan 2.
Southport 0, Bradford 0.
Stalybridge 4, Halifax 3.
Wrexham 3, Chesterfield 1.

SCOTTISH LEAGUE—First Division.

Aberdeen 2, Motherwell 1.
Albion R. 0, Partick T. 1.
Celtic 1, Airdrieonians 1.
Falkirk 0, Kilmarnock 0.
Hamilton 2, Alloa 0.
Raith Rovers 1, Morton 1.
Rangers 3, Hearts 0.
St. Mirren 0, Ayr United 0.

Second Division.

Bo'ness 2, East Stirling 1.
Arbroath 1, Stenhousemuir 1.
Clydebank 3, East Fife 2.
Dunbarton 5, Lochgelly 0.
Quen's Park 2, Forfar 1.
King's Park 3, Armadale 1.
Cowdenbeath 1, Johnstone 2.
St. Johnstone 1, Broxburn 1.
Bathgate 3, St. Bernard 0.

IRISH SOCCER RESULTS.

BELFAST, April 28.—In the Irish Association Gold Cup soccer games to-day the results were as follows:
Cliftonville 2, Glentorne 0.
Queen's Island 1, Glenstone 1.
Distillery 1, Linfield 0.

STRONGLY OPPOSES UNION OF CHURCHES

Rev. Dr. MacGillavry Declares Proposition Would Wipe Out Presbyterian Church.

BROCKVILLE, April 28.—(Canadian Press).—In stating his strong opposition to church union at meeting held here last night under the auspices of Presbyterian Church Association, Rev. Dr. MacGillavry, Guelph members of the Union Committee, declared that the proposed bill for incorporation of the United Church of Canada, retains the essential element of coercion, and its very heart, its very purpose, is to eliminate and wipe out the Presbyterian Church as such from the Dominion of Canada.'

Below 1000 fathoms the temperature of the ocean never varies.

Dr. Goodwin
Chiropractor
Palmer Graduate
306-308 Barrie Building
Lady Attendant 'Phone 421
Hours 10-12 a.m., 2-4 and 7-8 p.m.
Office closed Tues. and Thurs. Eve.

FITTING FLEET FOR THE WATER

Government Shipyard at the Mouth of the Canal Humming Again With Preparations for the Season.

Spring briskness in Peterboro's shipyards at the mouth of the canal, may be of interest to those who probably were unaware that there was a shipyard in this district. Both on the shore of the Little Lake, on both sides of the entrance to the canal, looking towards the Lift Lock, the government and private yards have reawakened to the call of the new season and are preparing for many months of work.

In the government location, the tugs "Harwood," J. B. McColl,' and "Bob Hall," and the dredges "Auburn' and "Fenelon," with their respective houseboats, dump scows and derricks, are being overhauled, lubricated and tuned up for the first assignments, probably down the Otonabee. The Peterboro Lumber Co. are building a new scow, and in the Governments repair yard there is also construction work unde way. The whole place is a-bustle with the business of peparing the local fleet for the water, of hauling the dried barques down the ways once more.

STANLEY BALDWIN HAS MADE HIT IN COMMONS

LONDON, April 28. Canadian Press Cable. — Stanley Baldwin, Chancellor of the Exchequer, who will act as the government leader in the House of Commons during the absence of Premier Bonar Law, has virtually been doing this for some days now. His handling of the budget enormously increased his reputation and his more recent leadership in the House has enhanced the good opinion in which he is held in his Parliamentary capacity.

QUEBEC BASILICA FIRE WAS DUE TO COMBUSTION

Quebec, April 28. — Canadian Press. — Spontaneous combustion is given as the cause of a fire which destroyed the Quebec Basilica on December 22 last, in the report issued by Eugene Leclerc, fire marshall. The report expressed the belief that none of the fires in the religious institutions of the province during the past decade may be laid to the account of incendrianism.

CONTINUE FIGHT DECLARES LEADER

Free State Cabinet Conference Held at Mansion House Today.

PARIS, April 29.—(Special)—If the Free State government does not accept the De Valera plan "the fight will be continued to the bitter end." L. H. Kerney, personal representative of the Irish irregulars here and having an underground communication with the De Valera quarters, declared to-day.

"This is not defeat but a reasonable peace offer," Kerney said. If it is not reasonably, peace will be in sight for the first time in years.

De Valera will demand a referendum regarding establishment of a Republican Government but it is feared England may intervene and prevent acceptance. De Valera is now in Dublin or was when my last communication was received."

A hasty conference of Free State Cabinet was called at Mansion House to-day to form the Government's reply to the proposals of De Valera for Peace. A despatch states that indications are strong that proposals of irregular leader will be rejected.

GORDON & O'BRIEN ARE APPEALING JUDGMENT

Messrs. Gordon & O'Brien, on behalf of John E. Hayes are appealing the judgment of the Court of Appeal reversing the trial Judge's judgment in favor of Mr. Hayes. The case is being taken to the Supreme Court of Canada, and the appeal is on the ground that the Court of Appeal has sought to review the trial Judge's finding of fact and that the conclusion is contrary to the evidence and weight of evidence.

The appeal to the Supreme Court of Canada will likely come on for hearing early in the Fall.

ACCIDENT OCCURRED ON GREAT WHITE WAY

An accident occurred this forenoon at the corner of George and Hunter streets which resulted in a shaking up and some bruises to the victim.

Alfred Burchard of Millbrook turning west on Hunter out of George street in his automobile collided with Jock Jordan, Peterborough florist, who was cycling, throwing him to the ground. The automobile ran over Jordan, leg, fortunately without breaking any bones.

PLEASANT MASQUERADE CALEDONIANS THE HOSTS

The members of the Peterborough Caledonian Club and its feminine auxiliary were hosts last evening at a pleasant masquerade party in the W.O.W. hall, attended by some hundred and twenty-five members, the majority of whom were in fancy costumes. Prizes for best-dressed ladies went to: (1) Miss Jennie Anderson as Orange Marmalade, (2) Mrs. A. Jackson as a Cat. Annie Henthorn won the children's prize. The men's prizes were awarded to: (1) Alex. Dick as a Zulu Chieftain, (2) Alex. Clarke in Scotch character costume. Wm. Dunlop received the boys' prize.

Much enjoyed vocal solos were given by Messrs. Robt. Hendry and Jno. Smith. The small Misses Henthorn gave Irish and Scotch dances in costume.

Rev. J. A. MacKenzie, who was present, was given a farewell by the assembled club, and replied in suitable terms. Lunch was served by the ladies of the Auxiliary.

CENTRAL HOME AND SCHOOL CLUB HELD MONTHLY MEETING

The regular monthly meeting of the Central Home and School Club, held last evening in the Kindergarten Room was well attended and much enjoyed. Following the regular business, a splendid programme was given, Mr. Downey in the chair Instrumental solos were given by Miss Marguerite Johnston, Miss Alda Bartlett and Mr. Carl McCarthy. Readings given by Miss Nellie Boorman and Miss Evelyn Miller were much appreciated. Mrs. Percy Blade rendered a vocal solo in her usual pleasing style.

Mr. Steer gave a talk on the Cadet training given in the school, pointing out that the training given was to develop the moral, physical and educational side of the child and not to make soldiers of our boys, as is often felt by the mothers.

Mrs. F. E. Miller gave a very interesting report of the convention of the Ontario Federation of Home and School Clubs recently held in Toronto, bringing back many helpful suggestions and broadening ideas. Refreshments were then served and the meeting closed by the singing of the National Anthem.

STEAMSHIP'S LIFEBOATS MUTE EVIDENCE TRAGEDY

CAPETOWN, Union of South Africa, April 28. — Canadain Press.— All but two of the lifeboats belonging to the Portuguese Steamship Mossamedes, wrecked several days ago at Cape Rio, are reported to have been picked up. The ship carried 232 passengers.

MRS. SUSAN LACKIE WAS FORMER RESIDENT HERE

TORONTO, April 28.—(Special.)—Mrs. Susan Lackie, who came to Toronto from Peterborough 33 years ago, died at the home of one of her daughters, Mrs. Pascoe, 64 Churchill avenue, this morning. She was in her 94th year, has retained all her faculties to a remarkable degree, and passed peacefully away after eleven days' illness. She was born in Ireland, had lived in Canada 65 years, and is survived by three sons and three daughters.

An English school is teaching its pupils the songs of wild birds, by means of gramophone records.

Telephone 790 When You Want Your
PIANO OR ORGAN TUNED
Player Pianos a Specialty
All Work Guaranteed
W. H. CUNNINGHAM
560 Weller Street.

EDWIN ELCOME
TAXIDERMIST
602 Harvey St. Peterborough, Ont.
HEADS, BIRDS, FISH, ETC.
Mounted Artistically and Permanently.
No other birds than Blue Jays, Owls, Hawks, Crows, can be mounted at this season, unless they are accompanied by the numbers of the permit, or an affidavit made out before a Justice of the Peace, stating the nature of the accident which killed them.

CHINA PAINTING
Mrs. Langley McCarthy Teaches Biscoff's New and Beautiful Work in CHINA PAINTING

News From The Old Country
Send $3 and we will mail you regularly every week for 52 weeks a copy of any British Weekly Newspaper, such as Lloyd's, People, Tit Bits, Pearson's, etc., etc. Hundreds of papers on our Big List mailed free. A different paper sent weekly, or the same publication for 52 weeks. $3 pays for a year's subscription, including postage. Most unique and up-to-date service, greatly appreciated by members throughout the Empire. Send $3 to-day to
PERIODICAL POSTING CO'Y.,
PLYMOUTH, ENGLAND

YE OLDE FIRME
Established 1850
—72 Years—

HEINTZMAN & CO.
Miniature Upright Grand
The piano for to-day and for all time. Made to suit the average-size room of the average home of to-day.
It is a rare combination of excellent tone volume and unusual decorative quality. Its tone possesses all the richness and melody of a large piano.
Children acquire an early fondness for music through hearing its soft, full tones, which respond even to the lightest touch.
Instruments of Finest Quality Since 1850.
Heintzman Hall
Royal Bank Building,
Cor. George and Hunter Streets.

The GRESSMAN Company Limited

Saturday Night Specials

6.30 TO 9.30 O'CLOCK

Three-Hour Sale

"Niagara Maid" Pure Thread

Silk Hose

New Shipment, 20 Doz.

99c Pair

3 PAIRS $2.85

Substandards

Our last Sale cleared us out of "Niagara Maid" substandards, but fortunately we were able to procure another shipment in time for a Saturday Night Sale. The same quality and colors of black, brown, grey and white, in all sizes. The imperfections are very slight. Better come early Saturday evening and buy your requirements.

STREET FLOOR, FIRST CIRCLE.

Women's Fine Quality

50c Undervests 37c

3 FOR $1.05

FIRST QUALITY

Regular 50c qualities, too, in such good makes as "Harvey" and "Moodie." You have choice of Vests in short sleeves, opera tops and no sleeves and in plain tailored finish or lace trimmed. The sizes are 36 and 40, and every Vest is guaranteed first quality.

CONTINUING TONIGHT SALE OF

Women's Fancy Knit Silk Scarfs, $1.95

REGULAR $3.95 AND $4.25

SECONDS AND FACTORY OVERMAKES

A wonderful assortment of beautiful Scarfs await you. True, many are slightly damaged, but the imperfections are small and usually on the inside of Scarf and will not be noticed, while others are perfect. The colors include heather mixtures, bright stripes, cross-bars and basket weaves in all the new high shades.

STREET FLOOR.

A GINGHAM WEEK FEATURE IN THE BARGAIN ANNEX

1200 Yards 32-INCH English Dress Ginghams, 25c Yard

One of the best values in English Ginghams ever shown in Peterborough, and one which should not be passed up. Beautiful Ginghams in almost every shade and pattern wanted. Colors all guaranteed and every yard full 32 inches wide. Checks and plaids of every description to choose from.

BARGAIN ANNEX.

The Great Annual Gingham Week Event

AGAIN STIRS PETERBOROUGH

Never was there such an assortment of high-grade Wash Fabrics and Wash Dresses shown in Peterborough. Thousands and thousands of yards of Ginghams, Ratines, Voiles, Ratine Voiles, and hundreds of Tub Frocks, including the largest showing of "Billie Burke" Dresses. All at prices not to be even approached in Peterborough. Come and be convinced.

CAMPBELLFORD AND DISTRICT

Hundred and Eight Boxes Cheese Boarded—Special Meeting of the Council Adjourned Till Monday.

CAMPBELLFORD, April 28. — There were 108 boxes of cheese boarded at the first sale held by the Board here. The various factories represented were: Brae 23, Empire 25, and Menil and Prince of Wales 30 each. James Cook and W. R. McCreary ,both of Belleville, were the bidders and the entire lot was disposed of at 16 cents, Mr. Cook taking Empire and the Prince of Wales and Mr. McCreary the cheese from the other two factories. Last year the highest price paid at the opening sale was 14 cents.

It is announced here that the patrons of the Rylstone factory have decided to dispose of thir cheese this year to the Co-operative Company at Belleville

Free Methodist Conference.

A district conference of the Free Methodists will be held here opening at 8 p.m. on Friday, May 4, and continuing for three days. There will be a holiness convention on Saturday and special services in the church on Sunday. All of the 60 Free Methodist pastors in the district have signified their intention of being present. L. Slengerland, district elder, Campbellford, will preside. Rev. Robert Boye, the pastor of the local church, is making arrangements for the conference, which is expected to be one of the most important gatherings of the denomination ever held in the district.

Council Meeting Adjourned.

The special meeting of the Town Council called for last night to consider the school question, has been postponed until Monday evening.

Play Ball.

Of the 53 candidates for places on Campbellford's new league baseball team it is now proposed to select 25 of the best, the management to see each prospective player personally. The boys will be given a work-out at the Fair grounds Monday evening.

Spearing Pickerel.

The new men who are looking after the enforcement of the fishing regulations in this vicinity, claim that they caught three men at Meyersburg in the act of catching pickerel by the use of spears. Complaints will be lodged against them.

Self Denial Week.

The following business men have consented to assist the local corps of the Salvation Army during self-denial week, May 6th to 13th, and will canvass for funds: F. W. Wood, Reeve J. A. Anderson, W. S. Wiggins and C. H. Davidson. The treasurer of the fund is G. Nicol, manager of the Bank of Montreal. The objective for Campbellford is $350.

Special services, conducted by Brigadier and Mrs. Moore, of headquarters, Toronto ,will be held here to-night and to-morrow. There will be the usual open air meeting at 8 o'clock this evening and the programme for Sunday is a holiness meeting at 11 a.m., praise meeting at 3 p.m. and a salvation meeting at 7.30. A cordial invitation is extended the public to come to these meetings.

Ladies' Aid Elects Officers.

The regular annual meeting of the Ladies' Aid of the Methodist church was held on Thursday afternoon in the school room, with a fairly good attendance. The reports showed a very successful year, considerably over $900 having been raised by the ladies, which was most gratifying to the executive and members. The annual election of officers took place when all the old officers were re-elected as follows:

President—Mrs. J. N. Stone
1st Vice-Pres.—Mrs F. W. Wood.
2nd Vice-Pres.—Mrs. F. J. Smith
Secretary—Mrs. Carence Williams.
Treasurer—Mrs. Charles H. Davidson.
Pianist—Mrs. I. T. Frederick.

OBITUARY

W. H. WEBSTER.

GRAFTON, April 28.—Mr. and Mrs. Burnham have just returned from Cleveland, where they attended the funeral of Mrs. Burnham's brother, the late William Howard Webster, who died very suddenly there. Mr. Webster had been suffering from the grippe, but his condition was not regarded as serious. He and his wife had their lunch together on the day of his death, after which he lay down, and shortly afterwards passed away.

Mr. Webster was a son of the late William Webster, Sr. and of Mrs. Webster and was born at Grafton where his boyhood was spent. He went to Cleveland some years ago, where he had become a successful business man. He is survived by his wife and two sons, by his mother, who returned to Grafton a fortnight ago after visiting him in Cleveland; two brothers, Jack of Detroit and Arthur of Edmonton, and by six sisters, Mrs. Harry Burnham of Grafton, Mrs. Hugh Radcliffe of Port Hope, Misses Nellie, Annie and Lila Webster and a married sister, formerly Miss Amy Webster, all residing at Cleveland.

MRS. MARY ENGLISH.

On April 14 there passed away at the family residence, Lot 15, Concession 4, Asphodel, one of the oldest and most highly esteemed residents of the township in the person of Mrs. Mary English, relict of the late Edward English, who predeceased her some twenty-nine years ago. Her maiden name was Mary O'Donnell and she was born in the township of Douro.

Two brothers and one sister survive, John of Chicago and Patrick of Peterborough and Mrs. M. Sullivan of Mt. Pleasant, Mich., besides her immediate family, which are, John, Patrick and Edward of Ashvodel and Michael of Peterborough; also Mrs. W. J. Crough of Ennismore, Mrs. James Sweeney of Douro and Mrs. Robert Hickson of Peterborough, with some twenty-five grandchildren, of whom Rev. M. J. Fitzpatrick of Medicine Hat is one.

The remains were taken from the house at nine o'clock and proceeded to St. Paul's Church, Norwood, where requiem high mass was sung by Rev. Father McCarthy, and thence to St. Paul's Cemetery for interment.

The pall-bearers were Richard Hoffernan, W. J. Crough, David Garvey, Robert Hickson, Charles McNulty and James Sweeney.

MRS. WILLIAM HOLDSHIP

The death occurred in Montreal on Friday of Mrs. William Holdship, nee Margaret O'Leary of Indian River. Funeral announcements will be made later.

DOWNEYVILLE PERSONALS.

DOWNEYVILLE, April 28.—Miss Lucy Dorgan of Ops is the guest of her brother, Mr. Timothy Dorgan.

Mr. Clement Lucas left on Friday for Detroit, Mich., where he will join his brother, Mr. Urbin Lucas.

Mr. Charles Meehan, Jr., who has spent the last several months in Toronto, has returned home.

A big London hotel boasts a dancing floor resting on 240 spiral springs, which are "tuned up" every

Cigarettes were introduced into Britain in 1858.

Safety Deposit Boxes

AVAIL YOURSELF of the many advantages afforded by a Safety Deposit Box in our vault for the care of your bonds, deeds insurance policies and other valuable papers.

BOXES are of different sizes to suit requirements, they are accessible at any time during business hours, the rental is moderate, and as the renter holds the keys, privacy is assured.

OUR MANAGER will be pleased to explain their operation to you.

THE BANK OF TORONTO

Incorporated 1855

PETERBOROBRANCH
E. J. H. Vanston, Manager.

WHERE TO WORSHIP TO-MORROW

PRESBYTERIAN CHURCHES

St. Andrew's — JAMES ROLLINS, B.A., Minister
Cor. Rubidge and Brock. SERVICES 11 A.M. and 7 P.M.

Morning Subject: "OPEN WINDOWS"
Evening Subject: "Men Who Create Movements"
A MESSAGE TO YOUNG PEOPLE

Miss Kathleen Gorrie, Soloist

Mr. John Crane, Director of Music

EXCELLENT CHOIR — A FRIENDLY CHURCH

KNOX

REV. HISLOP DICKSON, M.A., B.D., Will Preach.

Morning Service - - 11 a.m.
Sunday School - - 3 p.m.
Evening Service - - 7 p.m.

MR. J. A. JEFFRIES, A.G.C.M., Organist and Choir Leader

Seats Free — Good Music — Strangers Welcome

St. Paul's — REV. ROBERT POGUE, Minister.
Cor. Water and Murray Streets.

"A Church for All."

The Minister will Preach at Both Services.

Public Worship at 11 a.m. and 7 p.m.

Morning Subject - - - "A Plea for Reality."
Evening Subject - - - "The Victorious Life."

Mr. Martin Chenhall, A.R.C.O., Organist and Choir Leader.

GERMANY MUST ADMIT DEFEAT AND PAY DEBTS

Senator Dandurand Says Germany Is Deliberately Depreciating Her Currency to Escape Reparations.

ABLE TO PAY.

OTTAWA, April 28.—(Canadian Press)—Senator Dandurand, Government leader, speaking in the Senate yesterday, declared that Germany had deliberately depreciated her currency to avoid reparations and could not expect outside help until her currency was placed on a sound basis. Germany had broken faith in the past and would in the future. Germany believed the Allies to be divided and that she could afford to continue to act with insincerity and arrogance. It was a great regret that a knockout blow had not been given that country before the armistice. She must be made to admit that she is lost and then it is possible she may redeem herself. She must wipe out her fake currency and start afresh by taking gold stored away in that country and putting it in circulation. The terms imposed on Germany were not onerous and the yearly payment would be no greater than she spent previous to the war on her army and navy.

It had been suggested that Canada might act as an interpreter between Great Britain and the United States and the speaker believed she could as successfully do so between Great Britain and France.

Senator Dandurand believed that Mr. Lloyd George was largely responsible for the German attitude. It was impossible to refer the Ruhr dispute to the League of Nations as Germany was not a member of the league and would not conform to the conditions required. France, Italy and Belgium would refuse to burden the League with the dispute. All these countries were asking for was the justice promised them after the sacrifice they had made in winning the war.

Jacques Fournier to Join Brooklyn Club.

NEW YORK, April 28.—(Canadian Press.) — The Brooklyn National League Baseball Club yesterday announced that First Baseman Jacques Fournier, a hold-out, who was traded by the St. Louis Nationals to Brooklyn for Outfielder Myers, last fall, will join the Brooklyn Club on a two-year contract. He will report next Sunday to Manager Robinson

Fournier, who had been holding out for a better salary and other terms, is regarded as a valuable asset because of his hitting ability. For two years he was the Chicago White Sox first baseman and also was in the Pacific Coast League.

President Ebbets also announced that he had offered $100,000 for Shortstop Boley, of the Baltimore Orioles, and that offers had been made to two other infielders whose names he refused to disclose.

ROB CANAL TOOL HOUSE.

LINDSAY April 28.—Mr. James Laidlaw, Trent Valley Canal Overseer, reports the theft of tools, etc., from the tool house at Ops swing bridge, Lindsay street, S. The padlocks were broken and a general clean-up took place.

ILLEGAL FOR WHITE TO LIVE ON RESERVE

Indian Department Issues Statement of Cause For Expelling Joseph Boyer.

OTTAWA, April 28.—(Canadian Press)—The ejection of Joseph Boyer from the Caughnawaga Indian Reserve near Montreal, which has aroused some controversy is the subject of a memorandum issued by the Department of Indian Affairs last night.

"The facts are chiefly as follows," says the memorandum.

The premises in question on the reserve occupied by Boyer were the property of the late Joseph Jacobs, an Indian belonging to the reserve. The daughter of this Indian married Boyer who is a white man. It was arranged, in April 1921, between Jacobs and his son-in-law that the latter should reside with him on the reserve on agreement that he should provide maintenance for Jacobs for the remainder of his lifetime. It appears that shortly after which the parties found themselves unable to get along together, Jacobs leaving the place and calling upon Boyer to give up his property. Boyer, however, refused to do so and the Department was then called upon to intervene and to set aside aside the agreement between Jacobs and Boyer, which under the Indian Act, was illegal in view of the fact that Boyer is a white man. In the meantime Jacobs died, having first conveyed the property to another Indian of the band who naturally desired to enter into possession. In order that there might be no hardship however, the Department permitted Boyer to remain on the reserve throughout the winter. The Indian to whom the property rightfully belongs now desires to put in his Spring crop and the department had no other alternative than to eject Boyer who was wrongfully occupying the premises.

"The case, which is a very clear one, stands upon its own merit and does not in any way affect anyone other than the parties concerned."

ANGLICAN

ST. JOHN'S CHURCH
REV. R. C. BLAGRAVE, D.D., Vicar
Rev. O. G. H. LLOYD, Assistant.
8.30 a.m., Holy Communion.
11 a.m., Dr. Blagrave.
Dedication of Tablet.
3 p.m., Sunday school and Bible Classes.
7 p.m., Rev O. G. H. Lloyd.
R. J. Devey, Organist and Choirmaster.

ALL SAINTS' CHURCH
Corner Rubidge and Sherbrooke.
REV. R. B. GROBB, M.A., RECTOR
SERVICES,
11 A.M. AND 7 P.M.
PREACHER,
REV. R. B. GROBB, M.A.

ST. GEORGE'S CHURCH.
South Peterborough — George and Braidwood.
Rev. W. R. Courage, Rector.
11 a.m., Morning Prayer.
"The Eternal God."
3 p.m., Sunday School.
7 p.m., Evensong.
"Life's Purpose."

ST. LUKE'S CHURCH
Ashburnham — Peterboro East.
REV. GEO. J. BOUSFIELD, B. A., RECTOR.
Services at 8 a.m., 11 a.m., and 7 p.m.
3 p.m., Children's Service and Confirmation.
Holy Baptism by appointment.

ST. JAMES' METHODIST
Minister, J. F. Chapman, B.A., 163 Romaine Street.
Morning service, at 11 a.m.
Sacramental Service.
Sunday school, at 2.30 p.m.
Evening worship, at 7 p.m.

DOROTHY ALLAN PARK
Will Sing at the Evening Service
Subject, "The Problem of Suffering."
Mr. Leslie Unitt, Organist and Choir Leader.

ROMAN CATHOLIC

ST. PETER'S CATHEDRAL.
At 7 p.m., Vespers and sermon.
There will be three masses celebrated. Low masses at 8 a.m. and 9.15 a.m., High Mass at 10.30 a.m.

TRUTH MISSION.
Near the Corner of Hunter and Water Streets.
REV. DAVID McKEE, PASTOR.
9.45 a.m., Mission school.
11 a.m., Morning service.
7 p.m., Evening service.
Bible reading in the pastor's house every Monday evening. All are welcome.

MISCELLANEOUS
ASSEMBLY HALL.
George Street, First Floor Old Opera House Building.
Breaking of Bread, 11 a.m.
Sunday school, 3 p.m.
Gospel Meeting, 7 p.m.
Evangelist R. Teller will preach the Gospel at 7 p.m.
This will be the last of the special meetings for the present.
All are cordially invited.
"Except a man be born again, he cannot see the kingdom of God."—John iii.3.
11 a.m., Holy Communion.

TRINITY METHODIST CHURCH

REV. A. J. LANGFORD, Pastor
THE PASTOR WILL PREACH AT BOTH SERVICES
A.M. Anthem—"Christian, the Morn Breaks Sweetly O'er Thee"
Soloists: MRS. KING, MR. R. DOWNEY —Shelley
Soprano Solo—"He Shall Give His Angels Charge".....Prindle Scott
MRS. H. DOIG
P.M. Anthem—"Hail, to the Lord's Anointed!".....Ernest Nichol
Soprano Solo—"Cast Thy Burden".....Bernard Hamblen
MRS. KING
Hymn Anthem—"Beautiful Isle".....Fearis

GEORGE ST. METHODIST CHURCH

Rev. W. Harold Young, M.A., B.D., Pastor
THE PASTOR WILL PREACH AT BOTH SERVICES
ANNUAL CHURCH SERVICES
OF
ODDFELLOWS OF PETERBORO
AT 7 P.M.
Music for To-Morrow:
Dorothy Allan Park
Oddfellows' Male Choir
and Quartette
JOHN H. RENWICK, Musical Director

Mark Street Methodist Church

REV. G. E. ROSS, M.A., Pastor.
Morning:—"BEAUTY, HARMONY AND PEACE"
Evening:—"CHRIST IN LIFE'S CLOUDS"
Sunday School 2.45 V. Boorman, Choir Leader and Organist

Murray St. Baptist Church

C. W. ROSE, D.D., Pastor.
11 a.m.—"Have We Been Deceived"
7 p.m.—"Are We Creatures of Circumstance?"
Doctor Rose will preach both Morning and Evening
The Music Will Be Helpful. *Visitors Always Welcome*

PARK ST. BAPTIST CHURCH

REV. W. E. MORROW, Pastor 188 STEWART STREET

SPECIAL SERVICES

At 11 a.m. and 7 p.m.
Under the Auspices of the Young Peoples' Society

MORNING SUBJECT: "THE ADOPTED SON"
EVENING SUBJECT: "TWO CHOICES"

MEN'S CHOIR IN THE MORNING AND LADIES' CHOIR IN THE EVENING

ORDINANCE OF BAPTISM will be observed at both services.

BRIGHT SINGING *EVERYBODY WELCOME*

BETHANY TABERNACLE

—3 BIG MEETINGS—
IN THE TABERNACLE
11 a.m.—REV. A. W. ROFFE, of Toronto.
7 p.m.—MISS MARY BUTTERFIELD, of Jerusalem — "Round the World with the Red Cross."
REV. A. W. ROFFE.
4 p.m.—GREAT MASS MEETING,
St. Paul's Church—Miss M. Butterfield:
"In the Hands of the Turks During War Time."

GOSPEL HALL

MR. A. G. BENTLEY
Will Continue The Evangelistic Addresses To-morrow Evening At 7 O'Clock
ALSO EVERY NIGHT NEXT WEEK

ON SALE TO-NIGHT ONLY—7 to 9.30—SEVEN BIG BARGAINS

TURNBULL'S MAMMOTH FIRE SALE

Ladies' Summer Weight Vests, Reg. 35c

2 for 35c

These were not damaged by fire, water, or smoke, but the Price is radically reduced for To-night Only. Strap shoulders, fine rib weave. Mammoth Fire Sale .... 2 for 35c

(Main Floor)

Ladies' 16 Button Elbow Length Lisle Gloves Reg. $2.00 $1.29

Imported direct from France, they were not damaged in any way by fire, water, or smoke. Elastic hem at top, 2-dome wrist. Mammoth Fire Sale, per pair $2.00 for $1.29

(Main Floor)

Mennen's Tooth Paste, Reg. 25c Tube

4 for 19c

(Limit of One Lot to a Customer)

On Sale To-night Only, at Mammoth Fire Sale Price of 4 Tubes for 19c

(Main Floor)

Guaranteed Perfect Hair Nets

Single Mesh, 4 for Double Mesh, 3 for 19c

Cap shape Human Hair Nets, all shades; Venus make. Saturday Night at Mammoth Fire Sale Prices.

(Main Floor)

$2.00 Pure Thread Silk Hose Saturday Night

89c

NOT DAMAGED

For To-night only—Pure Thread Silk Hose in Black, Navy, Brown, and White, also Heather. All sizes. Mammoth Fire Sale, Saturday Night 89c

(Main Floor)

Women's Reg. $1.69 White Flannelette Gowns.

95c

These were in drawers and were not damaged in any way whatsoever. High neck, long sleeves, tucked yoke style. All sizes. Mammoth Fire Sale 95c

(Top Floor, take the Elevator)

Melba and Staffordshire China Cups and Saucers

Reg. Up To $1.50 Saturday Night, 59c

In a host of exclusive patterns and colourings. Some Gold trimmed, beautiful shapes. The greatest offer in China for years. Mammoth Fire Sale, per Cup and Saucer 59c

(Basement)

Financial News and Views

Canadian Stock Exchange—And Mines — *New York Stock Exchange—And Curb Prices.*

To-Day's Quotations and Opinions and Reviews of the Markets.

NEW YORK, April 28—(United Press).—Although to-day's sport session held little attraction for the element in the speculative community which likes to see action, it was important from the standpoint of the information it furnished regarding the markets inside position. With Cotton, breaking $2.50 a bale and professional operators continuing their hammering on the Oil shares, the general list manifested remarkable indifference toward the prevailing bearishness.

Intead of the heavy selling which such an atmosphere might have produced in the technical situation, the volume of dealings fell below Friday's low market.

The day was baffling to the short interests, which found little encouragement in the new high for the year established by Dupont and the steadiness displayed by several industrial leaders such a General Motors, Corn Products and Studebaker. The market closed lower.

Closing prices: United Steel 105, off 3-4; Republic Iron and Steel 61 1-8, off 5-8; Baldwin 137 5-8, off 5-8; Texas Company 47 1-2, up 1-8; Sinclair 33, off 1-2; Corn Products 132 1-8, off 1 1-4; Studebaker 121 3-4, off 1 1-2; General Motors 17 1-8, off 1-8; Kelly Springfield 57 1-2, off 1-4; Dupont 147 1-4, up 1 7-8; Cuban American Sugar 35 1-8, off 3-4; Anaconda 48 1-4, unchanged; Southern Railway 33 1-4, unchanged; New York Central, 93 1-4, off 3-8; Reading 76 7-8, up 1-4; Canadan Pacific 154 1-4, off 1-4.

(Quotations supplied The Examiner by Nelson & Martyn, Stock Brokers)

NEW YORK STOCKS.

	High	Low	2.30p.m
Amer. Can.	96⅞	96⅛	96⅞
Amer. Loco.	13¼	13⅛	13¼
Amer. Smelters	63⅞	62¾	62¾
Amer. Woollen	96⅛	96⅛	96⅛
Anaconda Cop.	48⅛	47¾	47¾
Baldwin Loco.	138⅝	138¼	138½
Balt. & Ohio	52	51¾	51¾
Beth. Steel	64	63⅞	64
Cal. Pet.	92⅞	92⅞	92⅞
C. P. R.	154½	154½	154½
Chile Copper	26¼	26⅛	26⅛
Corn Products	133⅛	133	133⅛
Cuba Am. Sugar	35⅛	35¼	35¼
Cont. Can.	46¼	46⅛	46¼
Cosden Oil	50¼	50⅛	50⅛
Crucible Steel	79	78½	78⅛
Dome	39⅝	39⅞	39⅞
Erie R.R.	11⅛	11½	11⅛
Gen. Asphalt	44⅛	43⅛	43⅛
Gen. Motors	17¼	17⅛	17⅛
Ind. Alcohol	65	64½	65
Int. Nickel	14¼	14⅛	14¼
Gen. Gas	67⅞	67⅛	67⅛
Kelly Spring.	57⅛	57½	57½
Kenn. Copper	39¼	39⅛	39⅛
Marland Oil Co.	48⅛	48⅛	48⅛
Middle States Oil	11½	11⅛	11⅛
Midvale Steel	31⅝	31½	31½
Pennsylvania	45¾	45¾	45¾
Pacific Oil	38¾	38⅛	38⅛
Pan-Amer. A	72½	71¼	71¾
Pan-Amer. B	68	66¾	68
Prod. & Ref.	48¾	48¾	48⅛
Repub. Steel	61½	61⅛	61½
Rock Island	32¼	32¼	32¼
Sinclair Oil	33½	32⅞	32⅞
Stand. Oil Cal.	51⅛	51⅛	51⅛
Stand. Oil N.J.	38	37⅛	38
South. Pacific	90¼	90½	90⅛
Studebaker	123¼	122	122
Sub. Boat	12¾	12½	12½
St. Paul Pfd.	39¾	39¾	39¾
Texas Oil	47½	47⅛	47½
Trans. Oil	9⅛	9½	9½
U. S. Steel	105½	105	105
Utah Copper	68	68	68
Vanadium Steel	37⅛	37⅛	37⅛

CANADIAN STOCKS.

	High	Low	2.30p.m
Abitibi	68	67¾	68
Asbestos	66	65	65
Atlantic Sugar	23¼	23¼	23¼
Barcelona	19	18¾	18¾
Bell Tel.	121½	120	120
Brazilian	51¼	49¾	50½
Brit. Emp. Steel	22¾	22½	22½
C. P. R.	157½	157½	157½
Can. Gen.	101¼	99¾	99¾
Can. Steam. C.	17½	17½	17½
Can. Steam. Pfd.	51¾	51	51½
Cement	84¾	84⅛	84⅛
Detroit United	79¾	78	78
Quebec Rly.	21¾	21¼	21¾
Smelters	26¾	26	26½
Span. River Pfd.	103½	102¼	103½
St. of Canada	78	78	78
Toronto Rails	87	87	87
Twin Cities	66	66	66
Winnipeg	36	36	36

BANKS.

Dominion	197	196	196
Commerce	198½	198	198½
Hamilton	171	169½	171
Imperial	186	184	186
Nova Scotia	265	265	265

MINES. GOLD

	Asked	Bid
Apex	4⅛	4
Argonaut	68	67
Baldwin	—	11¾
Buckingham	35	33
Clifton	—	24½
Con. West Dome	—	32
Dome	—	4175
Dom. Kirkland	3½	3
Gifford	1½	1
Goldale	48½	47
Gold Reef	—	3½
Hollinger	—	1323
Hunton	13½	13
Hattie	—	30
Keora	—	13½
Lorraine	—	33½
Lake Shore	—	338
McIntyre Mines	1900	1890
Moneta	24½	24
Newray	—	41
Porc. Crown	—	16
Preston	—	14
Teck Hughes	—	112
Vickers	30½	29
Vip. Con. Mines	71	70½
Wakenda	9½	8¾
Wasapika	7½	7
West Tree	—	10½

SILVER.

	Asked	Bid
Beaver	44½	44
Castle	26½	26
Crown Reserve	—	73
La Rose	28½	28
McKinley	—	20
Mining Corp.	—	315
Peterson Lake	—	12½
Temiskaming	47¼	45½
Wettlaufer	—	13½

CHICAGO GRAIN. WHEAT.

	High	Low	Close
May	125¼	124	124
Sept.	120¼	118½	119
July	123¼	122¼	122¼

CORN.

May	80	79½	79½
July	81¼	81⅛	81⅛
Sept.	81¾	81⅛	81½

WINNIPEG WHEAT.

May	129	121	121
July	124	123	123

BUILDING MATERIAL

AT

Reasonable Prices

We keep in stock the following Builders' Supplies:

Cement	Lime
Hard Wall Plaster	Plasterers' Hair
White Rock Finish	Mortar Colour
Plaster Paris	Gypsum Wall Board
Fire Brick	Hard and Soft Coal
Fire Clay	Wood

THOS. A. REHILL

210 Wolfe Street (near C.P.R. Stn.) 'Phones—Office 245, Residence 686W

HEARD A TALK

(Continued from Page 1)

sort of vegetable. Her system was to cook enough of one style of preparation to last from Monday to Wednesday, and on Thursday to cook sufficient of the other to provide food until Sunday, when the missionary tried her hand at a little variation. This old lady flavored the soup on one occasion with an entirely unintentional dish-rag.

Plea to Children.

To the children, also, Miss Butterfield made a plea for prayers for the children of Palestine, and sent them away with a cordial handshake and personal farewell to each.

Speaking of her work later, the missionary, who has an attractive, earnest personality, large dark eyes smiling out of a thin, brown face, and an eloquence of speech which makes her evident sincerity very appealing, provided a reason for the American enunciation of her English, an accent which has not been lost in fifteen years' missionary work abroad. Born in Pennsylvania, she has been "around the world on Red Cross work," but her missionary life has been spent mainly in Palestine, in teaching and clerical work at the school in Jerusalem, and in evangelistic labors through Galilee. A missionary of the Christian and Missionary Alliance, which has over 400 workers in its foreign mission fields, with 774 native workers and 10,580 Sunday school adherents, Miss Butterfield has a boundless enthusiasm for the missionary's life, and a belief in the ultimate reversion to Christianity of the entire Jewish race.

Ancient Prophecy.

Referring to the ancient prophecy regarding the deliverance from bondage of the Jew by a leader named Cyrus, and its subsequent fulfillment after many centuries by Cyrus of Persia, Miss Butterfield drew a parallel between that prophecy and its fulfillment and the coming fulfillment of the prophecy regarding the reclamation of the Hebrews, in the "coming of the Gentiles." In the entrance of General Allenby into Jerusalem, she discerns the beginning of such a fulfillment, and in the Balfour declaration of Palestine as a Jewish national home the signs of a leadership among the Christian nations which shall lead the Jews to final redemption. Under Sir Herbert Samuels, she declares, the country is being administered diplomatically and she sees in the British protectorate and the British plans for electrification of the Jordan the first steps in a general modern fulfilment of the many prophecies of the Bible which are to precede the actual coming of Christ.

A UNIQUE GIFT

(Continued from Page 1)

and for the modest sum of sixpence a char-a-banc pops one down almost at the door of the cathedral. It was Sunday and the sleepy town with its quaint lanes and inns and ancient cattle market probably looked much the same to one Chaucer, and his fellow pilgrims several centuries ago. Suddenly it seemed all wrong to arrive with an escort of gasoline vapour. One might at least have had the decency to stop at the city wall and put a pebble or two in one's shoe. In the cathedral choir, a church within a church, the thin, clear voices of the boy sopranos rose and fell with the notes of a wondrous organ, and sunshine glistening through the altar windows of sapphire blue fell aslant pillared arches of unforgettable beauty. If you come to England this summer do not fail to see Canterbury. It is within easy reach of London and the Kent sea-side resorts.

I saw some of the dresses for the forthcoming courts at Lucile's the other day. I have been within the awe-inspiring portals of many famous dress houses, but for exclusiveness and almost smothering elegance, nothing, I am sure could quite equal this "maison" in Hanover-square. A sign inside the imposing hall requests ladies to leave their dogs with the hall-porter, who really looks like a butler. In a beautifully-appointed reception room one is received, oh, so politely, and shown to the "salon," a French grey ballroom with a French grey stage at one end. And from between its midnight curtains step creatures of ethereal grace, in ravishing gowns, and glide over the polished floor like thistledown fanned by a southern breeze, with that air of blase elegance which is at once the admiration and despair of every woman who sees them.

The most enchanting creation was an exact replica of a second Empire presentation gown in the heavy, stiff white duchess satin which our great grandmothers adored. The long pointed bodice and panniers were embroidered with gold and silver thread, diamante and pearls. The train was of old Chantilly lace.

Lady Duff-Gordon, known as "Lucile" who, by the way, was a Miss Sutherland of Toronto, and is a sister of Elinor Glyn, the novelist, severed connections with Lucile Limited last fall and later appeared in the bankruptcy court. She has now announced that she intends opening a new establishment to be known as "My House— Lucie Duff-Gordon," and adds, "m ynew venture will be a revelation." As Lady Duff-Gordon was the first dressmaker to introduce the mannequins, one can well believe it. In the meantime she is writing a series of dress articles for a London paper on much the same lines as the "Lucile" features which have been appearing in Canadian papers for years.

SEAMAN-KENT HARDWOOD FLOORING

is all you require to change your old, worn, dust-gathering floors to the beautiful, durable, sanitary surface of hardwood.

Now, is a good time to measure the sizes of your rooms and ask us for an estimate on Seaman-Kent Beaver Brand Flooring. The low cost will amaze you and you can do the work yourself.

Sold in Peterborough only by

Peterboro Lumber Co., Ltd.

IS THERE A BABY IN YOUR HOME?

Is there a baby or young children in your home? If there is you should not be without a box of Baby's Own Tablets. Childhood ailments come quickly and means should always be at hand to promptly fight them. Baby's Own Tablets are the ideal home remedy. They regulate the bowels; sweeten the stomach; banish constipation and indigestion; break up colds and simple fevers—in fact they relieve all minor ills of little ones. Concerning them Mrs. Moise Cadotte, Makamik, Que., writes: "Baby's Own Tablets are the best remedy in the world for little ones. My baby suffered terribly from indigestion and vomiting, but the Tablets soon set her right and now she is in perfect health." The Tablets are sold by medicine dealers or by mail at 25c a box from The Dr. Williams' Medicine Co., Brockville, Ont.

FROM JERUSALEM WILL SPEAK HERE.

Miss Mary Butterfield at St. Paul's and at Bethany Tabernacle.

Miss Mary A. Butterfield is a missionary on furlough from Jerusalem, Palestine, having been in service there for eleven years including most of the War period.

When Great Britain and Turkey went to war in 1914, all British subjects had to leave Turkey. This deprived the American Mission of its Canadian superintendent and several other British subjects, leaving the work in charge of three American ladies, of whom Miss Butterfield is one. Their experiences for two and one half years when famine pestilence and death reigned were very thrilling.

When the U.S.A. entered the war, Miss Butterfield and her companions had to leave Palestine with the American Consul, Dr. Otis A. Glazebrook. After a perilous journey of three months overland through Turkey and Europe and across the danger zone in the Atlantic they arrived in N.Y. city in company with a large party of Americans whom they had joined at Aleppo and Constantinople. In New York they found representatives of the American Committee for Armenian and Syrian Relief who enlisted their services in securing funds for the starving in Bible lands. After six months lecturing for this purose Miss Butterfield joined a special Red Cross Commission sent over to Palestine to aid the dying civilians there. They had to journey this time around South Africa, via India, through the Red Sea and Suez Canal, boarding a train at Port Said, which carried them over General Allenby's new railroad.

Miss Butterfield's story of meeting General Allenby, as well as of her experiences as a missionary and under the Red Cross is most interesting and all should hear it. She will tell it in St. Paul's Church, Sunday afternoon at four o'clock. Everyone is cordially invited to be present. Miss Butterfield will wear a Syrian costume—the dress worn by Bethlehem woman while delivering this address.

It might be well to notice here that Miss Butterfield will relate some of her experiences on her journey around the World as a Red Cross Worker, at the evening service in Bethany Tabernacle.

A fork never should be jabbed into a frying or grilling steak or chop; it lets the juice out.

OFFICERS ELECTED BETHANY MEETING

Adult Bible Class Had a Satisfactory Year—Enthusiasm for Baseball

BETHANY, April 28. — The adult Bible Class held their annual meeting in the Sunday school room. The chair was occupied by pastor, Rev. J. E. Backle. Very satisfactory reports were given for the past year, and the folowing officers were elected for the coming year:

President, Mrs. R. Crearer.
Vice-President, Mr. H. Jackson.
Secretary, Mrs. W. I. c.
Treasurer, Mr. J. Posteous.
Teacher, Mr. W. Jakeman.
Assistants, Mr. T. Rowan, Alex. Monk.

First Practic.

The Bethany baseball team had its first practice on Friday evening. A number of the boys were out and a profitable hour idulged in.

The stork visited the home of Mr. T. Jackson and left a baby girl. When will the smile wear off, Tommy?

Basketball Social.

A basket social will be given in the town hall on Friday, May 4 under the auspices of the Tuxis Boys. A farce comedy entitled "All a Mistake" will be given by the Franklin Comedy Club. Also other entertainment will be given between the acts.

News Paragraphs.

Mrs. Berry, Peterboro, is visiting her sister, Mrs. D. Cairns.

Mrs. R. Crerar was a visitor in Peterboro on Friday.

Mrs. R. Fallis and Miss Myrtle Fallis were business visitors in Peterboro on Friday.

Miss Verna Belle Lee and Miss Violet Jackson were business visitors in Peterboro on Friday.

The Grand Trunk have an extra gang laying steel in their yards here

Messrs. Twigg and Staples shipped a car of hogs to Toronto Thursday.

RACE MOVES FORWARD ON FEET OF CHILDREN

The executive of Work Board of city church schools met at the call of the presidents who came to consider the observance of Children's Week usually held in May.

The object of Childrens' Week is to increase interest in the religious education of children under twleve years of age by bringing every child into Sunday school and securing better co-operation of home and teachers.

The events of the week are the special sermon on Sunday Mothers' Day, visitation of the home of the elementary grade children by their teachers; parents meetings; conference of Elementary Graded Union and any other events that may be considered advisable in the interest of the work.

It was decided by the executive that the experience of the schools that attempted some observance of the week, last year, that the beneficial results of the work were practically lost by the breaking up of the schools so soon after, as is the case in Peterborough. The visitation work had to be gone over again in the fall.

Therefore, it was decided to hold childrens' week in the fall, just before Rally Day.

The Work Board of the Religious Education Council of the city, hopes that the schools may unite and make "Children's Week", tell in the life of our city schools.

Calomel Cleans The Whole System

Makes You Feel 100% Better.

You do not feel right, your eyes are heavy, no ambition, appetite gone, always tired. These are all well-known signs that your poisoned sytsem is robbing you of your vitality. Doctors advise that you take one

TANOL CALOMEL TABLET

before meals, and this will cleanse your whole system, making you feel and look better in every way. These tablets are a new form of calomel and are quite harmless to take without taking salts to remove them from the system. Get a few from your druggist and you will be surprised how you will eat better, sleep better, work better, digest better and feel better in every way. Tanol Calomel Tablets are sold at F. C. Webber's, Charlotte street.

Now is the Time To Buy Mines

The next 60 days should see the largest activity the MINING MARKET enjoyed for many years. Good speculative propositions with futures will prove profitable. New York Market also will sell much higher—many Stocks are getting ready for a swing upward. BUY NOW. WE BUY FOR CASH OR MARGIN.

NELSON & MARTYN

BROKERS

332½ George Street

SUITE "A"

Phones—229J, 229 W, 1736F and 1139W.

CONTINUOUS WIRE SERVICE. 10 a.m. - 3 p.m.

LICENSED TAXIMEN

ONLY LICENSED AUTO SERVICES MAY CARRY PASSENGERS FOR HIRE. THE FOLLOWING ADVERTISERS HAVE COMPLIED WITH THE CITY BY-LAWS IN THIS RESPECT:

P. J. ALLEN
'Phone 1000.
Day and Night Service.
Closed Cars.
534 CONCESSION STREET.

UNITED TAXI SERVICE
'Phone 1626.
Day or Night.
5 and 7-Passenger Cars.
317 AYLMER STREET.
J. CLANCY. - D. FAMMETT.

HOWELL & DEVALL.
'Phone 774.
DAY AND NIGHT SERVICE.
5 and 7-Passenger Cars.
STORAGE AND WASHING.

Going to Build ?

I will be pleased to furnish estimates of Houses, Bungalows, Summer Cottages, Garages, Alterations, Repairs, etc.

A. B. CUNNINGHAM
331 Reid St. Phone 1261w

CHILDREN'S AID SOCIETY —of PETERBORO CITY AND COUNTY

For the Care of Neglected and Ill-Treated Children.
G. W. POWELL,
to 8 p.m.
Assistant Secretary and Inspector. 588 George Street. 'Phone 1044W. Office Hourse: 12 to 2 and 6

ARCHITECTS.

W. & WALTER R. L. BLACKWELL — Architects. Office, Bank of Commerce Building, corner of Hunter and Water Streets. Telephones, Office, 1300J; Residence, 1312.

W. H. BARRY—Architect. Plans prepared for Monumental, Commercial and Domestic Buildings. Office, 539 Gilmour street. Phone 662.

BARRISTERS AND SOLICITORS

GORDON & O'BRIEN—Barristers, Solicitors, Notaries. Money to loan on easy terms. Special attention to Patents and Trade Marks. Phone 219. G. N. Gordon, J. A. O'Brien. Mr. G. N. Gordon will be at his Office every Saturday during the Session.

S. T. MEDD—Barrister, Solicitor Notary. Office over the Dominion Bank, corner of George and Simcoe Streets. Telephone No. 32. Private funds to loan at current rates upon easy terms.

PECK, KERR & McELDERRY, Barristers, Solicitors and Notaries. Office, Water street, Peterboro. Money to loan at the lowest current rates of interest on easy terms of payment. E. A. Peck, F. D. Kerr, V. J. McElderry.

O'CONNELL & CORKERY — Barristers, Solicitors and Notaries. Money to loan at the lowest current rates of interest. Daniel O'Connell, John R. Corkery, Hunter street, two doors west of the Post Office.

DUMBLE & JOHNSTON—Barristers, Solicitors, etc. Office, over the Toronto Savings and Loan Company, George St. D. W. Dumble, K.C., W. Johnston.

A. E. DIXON—Barrister, Solicitor, etc. Office, Hunter and George Streets. Entrance next to Madill's drug store.

HALL & HALL—Barristers, Solicitors and Notaries Public, Hunter Street, Peterboro, next to St. John's Church. Money to loan at the lowest rates of interest. E. H. D. Hall. Basil D. Hall.

MOORE & WEARING — Barristers and Solicitors, 403 Water Street, opposite the Post Office. Money to loan at the lowest current rates of interest. Jos. Wearing, M.A.

R. R. HALL—Barrister, Solicitor, etc., Peterboro, Ont. Office, corner of Hunter and Water streets, over the Canadian Bank of Commerce. Trust Funds to loan on easy terms of payment.

JAMES FORDYCE STRICKLAND—Barrister, Solicitor, Notary Public. Money to loan. 376 Water street, Peterboro. Phone 391.

WILFRID F. HUYCKE, Barrister, Solicitor, Notary Public. 398 Water Street. Telephone 329.

MEDICAL.

DR. BUCHANAN, F.R.C.S. Edinburgh; M.B.U., Tor. L.R.C.P., London. Eye, Ear, Nose and Throat Specialist. Hours, 9-11, 2-5 p.m., and 7-8 p.m. Phone 519 Office, corner of Water and Murray Streets.

T. GEORGE LOUDON, M.D., C.M. Physician, Surgeon and Accoucheur. Office 301 Brock street. Phone 1868. Office hours, 9 to 11 a.m., 2 to 4 p.m., 7 to 8 p.m.

MONEY TO LOAN.

We have funds to loan on Real Estate Security at the lowest rates. GORDON & O'BRIEN. Phone 219.

MONEY TO LOAN ON IMPROVED farm and city property. Apply Hall and Hall, 116 Hunter Street, Peterborough. 264-67-733

OSTEOPATHY.

DR. BRUCE E. MARSHALL—Osteopathic Physician. Office, 343 Hunter street. Hours, 9 to 11, 2 to 4 p.m., 7 to 8 p.m. Telephone 1167.

DRS. WALMSLEY & SETTLE—Osteopathic Physicians. Office in Sun Life Building, corner of Hunter and Water Streets. Entrance 124 Hunter Street. Phone 548. Office Hours, 9 a.m. to 8 p.m.

DR. MARY E. DAVIDSON—Osteopathic Physician, 308 Charlotte street, corner Bubidge street, Peterborough. Hours: 10 a.m.-12 m.; 2 p.m.-5 p.m. 'Phone 1016W.

PERRIN'S
Fancy Biscuits
A Daily Play-time Delight

RESORT TO TERRORISM WITH LENIN'S ABSENCE

Turning to Massacre to Overawe Russia is an Expert's Opinion of the Execution of Catholic Prelates By Bolsheviki.

By J. W. T. MASON
(United Press)

Absence from active Russian affairs of Nikolai Lenin is bringing back fanatical bolsheviki to the control of the Moscow government. Lenin's moderation has long been antagonistic to the subordinate red leaders. Now that he is no longer able to exercise authority, a reactionary movement has begun in Moscow away from leniency.

The execution of high catholic prelates by the Bolsheviki, despite protests from the Christian powers who have saved millions of Russians from death by starvation, is only one of many indications that the Moscow authorities are turning again to massacre as their principal weapon.

Discretion no longer is being practiced. The bitter hatred of western civilization shown by the Bolsheviki cannot be held in check, with Lenin absent. There are no other leaders in Moscow with the necessary prestige to compel the Bolos to dissemble their real intentions.

Ruling by Fear

The Moscow authorities are still awaiting the time to create a world revolution and spread into the western nations government by massacre. The red leaders believe the policy of compromise adopted by Lenin threatens the overthrow of the bolsheviki. Only by a continuous display of strength can the reds keep their hold on the Moscow government.

This reasoning is the real cause of the imprisonment and executions of Christian clergy in Petrograd and Moscow. Newspapers are now publishing world facts in the principal Russian cities. Protests from foreign nations against the anti-religious crusade of the reds cannot be kept from the Russian people. Leniency on the part of Moscow toward condemned prelates would be taken as subserviency toward the western countries. Therefore, massacre has been restored to its old place by the Bolos, to overawe their own people into submission.

Two counter-revolutionary organizations are now at work in Europe under the direction of Russian exiles. They are prepared to seize power in Moscow when the Bolsheviki begin to fall. Professor Miulikoff, leader of the Russian liberals, formerly called the Cadets, in Paris; while Kerensky, the leader of the moderate socialists, who overthrew the Romanoff regime has his headquarters in Berlin and Prague.

Prepared to Unite

Both these statesmen are prepared to unite their forces and organize a non-partisan government to take over the control of Russian affairs, upon the downfall of the Bolsheviki.

Miulikoff and Kerensky have agreed to recognize the seizure of the land by the peasants as an accomplished fact. They will not advocate any payment by the state to the former landed proprietors. But, they are opposed to the excesses of the red leaders and are willing to give the fullest protection to private property and to investments in Russia, excepting the return of farm lands.

The Bolsheviki are watching the activities of Miulikoff and Kerensky with increasing disquietude. Popular elections must soon be held in Russia. The only way the reds can hope to control these elections is through the element of fear, now that Lenin no longer is an active influence. Therefore, a return to the old tyranny is being made.

The Arctic ocean is said by scientists to be getting appreciably warmer.

TO AVOID PAINS OF RHEUMATISM

This Trouble is Located in the Blood, and Relief Comes Through Better Blood.

Rheumatism comes with thin, impure blood, and can only be driven out of the system by enriching and purifying the blood.

The chief symptom of rheumatism is pain. The most successful treatment is the one that quickly banishes this disagreeable symptom. Many rheumatic people suffer pains that could be avoided by building up the blood. The value of Dr. Williams' Pink Pills in rheumatic troubles is proven by the testimony of Mrs. A. Bryson, Arthur, Ont., who says:—"I was so used up with rheumatism in my shoulders and neck that I could not turn in bed without the help of my husband, and the pain at times was almost unbearable. I took doctors' medicine which did me little or no good. Then I began taking Dr. Williams' Pnk Pills and have since been free from rheumatism. I can also recommend the pills to young mothers, as in my own case I found they are unexcelled. I may aso add that I recommended Dr. Williams' Pink Pills to a neighbor who took fainting spells at the change of life, and who could not walk any distance She took the pills for nearly three months and they made her a strong well woman."

You can get Dr. Williams' Pink Pills from any dealer in medicine or by mail at 50c a box from The Dr. Williams' Medicine Co., Brockville, Ont.

RECIPES

FOOD LUXURIES
By Bertha E. Shapleigh

There comes a time, perhaps in April or May, or in some parts of the country December and January, when the housewife in buying supplies is sorely tempted to buy, what seems to her, unwisely and possibly extravagantly. There are vegetables and fruits which are a little out of season, and she longs to purchase a delicacy for the family.

There is, I think, a justification for such expenditure at times, and the wise woman will buy "pleasure-giving" foods, and balance her budget by having a cheaper cut of meat or a less expensive vegetable another day. If during the week a meal or two contain a surprise—a favorite dessert, or a cake or pie, an unusual salad, or a choice cut of meat, the housewife can keep her family satisfied and happy. It is the deadly monotony of food, no matter how good it may be, that we cannot stand without fussing.

Sometimes the color of strawberries are as appealing as the flavor. Who cannot be moved by the combination of strawberries, sugar, butter, hot biscuits and cream? In combination it is the "old-fashioned" strawberry shortcake which some consider the only "real" one. Others are equally pleased with a cake filled with berries, and white on top, with beaten cream.

For breakfas or lunch on a warm spring day is there any dish more inviting than broiled shad roe on a bed of watercress?

Or some days there will be mushrooms in the market, cheap and good. One can make a meal of creamed mushrooms and a salad.

VEAL SOUFFLE

Cook one cup of milk, one-half cup of soft bread crumbs and two tablespoons of butter until a paste is formed. Add one and one-half cups of chopped, cooked veal. Then add seasonings consisting of one teaspoon of salt, one teaspoon of paprika and one teaspoon of chopped parsley. Beat three egg yolks and add this. Cool and add the whites of three eggs which have been beaten until stiff. Cut and fold the whites into the meat mixture. Turn into a buttered baking dish, set dish in a pan of hot water and bake in a moderate oven 35 minutes.

Lamb may be used in place of veal, and tomato sauce added. Instead of tomato sauce, however, the following sauce will be found good;

3 tablespoons butter
3 tablespoons flour
1½ cups top milk
2 egg yolks
½ teaspoon salt
One-eighth teaspoon pepper
1 teaspoon lemon juice

Melt the butter, add flour, and cook one minute; add the milk and cook, stirring constantly until the mixture boils. Add seasonings and egg yolks and place over water. Cook five minutes.

IN ATONIC DYSPEPSIA
Vin St-Michel
(ST. MICHAEL'S WINE)
is employed to promote the flow of gastric juice. In gastric catarrh, it relieves that morbid state of the mucous membrane on which the increased production of mucus depends. It is known as being the best stomachic tonic.
AT DRUGGISTS ONLY
La Compagnie Gentin Limitee
482 St. Paul Street West
Montreal.
Dandicolle & Gaudin,
19 Quai de Queyries,
Bordeaux, France.

THEY DON'T BELIEVE IN SIGNS

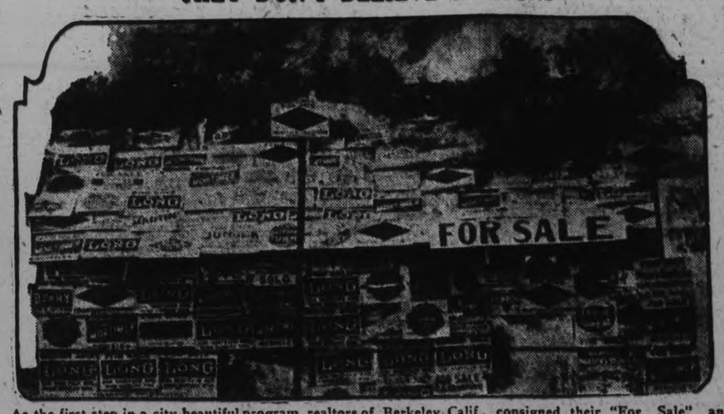

As the first step in a city beautiful program realtors of Berkeley, Calif., consigned their "For Sale" and "Sold' signs to a bonfire and elabor ate ceremonies.

EAR IS MASTER OF THE EYE

By JAMES W. DEAN

NEW YORK, Apr. 28.—The shortest and surest road to the understanding is through the vision, but the ear is often master of the eye.

The truth of this was borne in upon me as I previewed a photoplay called "Mighty Lak a Rose." A violin, cello and piano just behind me played an accompaniment.

In itself this film is of about average merit. Coupled with sentimental music it has an impressive reaction on the emotions. The music-stirred emotions compel the mind to accept as true and natural situations that would appear false and artificial in a cold film.

Perhaps I'm hyper-sensitive to violin music. The most beautiful things created by man are, to me, "Caprice Viennois," played by Kreisler, and the Bach-Gounod "Ave Maria," played by Spalding.

• • •

Music is, as a subtitle of "Mighty Lak a Rose" puts it, "the universal language of the heart, the voice of the soul." I doubt the entire truth of another subtitle, "By its melody we are brought to love and through its glory we may find even God." The effect does not endure for long after the music ceases. It has been my observation that those who find God only through psalm singing and revival hallelujahs don't hold Him for long. A strumming guitar or banjo may bring a fair maiden to love, but it takes something more substantial to keep her in love.

However, the story of "Mighty Lak a Rose" is based on the hypothesis that wicked men and women may be turned into paths of righteousness by a violin. Circumstances cast the lot of a little blind girl with that of a band of New York crooks. The younger one falls in love with her and the others reform. Then it is learned that the girl's sight may be restored for $1,000. The young fellow is caught after he has stolen the money for the operation and goes to jail for three years.

When he is released he finds the gang leader and the hard-faced woman are married and have a country home and a baby. The girl's sight is restored and she makes a brilliant debut as a concert violinist, thanks to a rich man who has fallen in love with her. And there's the problem—did she marry the rich benefactor, or the youth who stole the money that restored her sight? One guess, and you win.

• • •

Dorothy Mackaill, erstwhile leading woman in the "Torchy" comedies, and before that a Follies girl, plays the role of the blind girl in "Mighty Lak a Rose." Her performance is of uneven quality, but she seems to be endowed with intelligence and inspiration. James Rennie, leading man, in features and in mannerism is much like Gaston Glass.

• • •

Adolph Zukor, president of Famous Players, has called a conference of novelists, artists, dramatists, editors and educators to formulate a set of principles for the artistic development of motion pictures. Zukor has gone to Europe to induce leading lights to attend the conference which will be held in New York.

"The big field of picture progress lies in developing the screen along the soundest artistic principles," says Zukor. (Others, principally newspaper commentators, have said the same thing.)

"Our aim," Zukor continues, "is to have a conference that will be to the motion picture what the French Academy is to French letters, what the Royal Academy is to British art and what the Pulitzer Foundation is to American journalism."

• • •

Still changing them. Bill Russell's "McPhee's Sensational Rest," now called "Wanted—A Wife."

• • •

King Vidor has become a Goldwyn director.

• • •

Water Hiers now on honeymoon. Just completed "Mr. Billings Spends His Dime," his first starring picture.

• • •

Commuters are joshed in "The Five Fifteen," new Sunshine Comedy.

• • •

'White Shadows of the South Sea' is to be filmed by Cosmopolitan, who is no longer slender.

BOILS
Made Him Sick and Miserable

Mr. Richard Zaienzoski, McLern, Sask., writes:—"I had been suffering continuously, with boils, for three years, and during that time I tried many different remedies without any success whatever. In spite of all my efforts I was compelled to go to the hospital. This was in the Fall of the year, and right in the busiest time of the season. Upon my return home it just took about two weeks until my neck and arms were again occupied by the boils which made me feel very sick and miserable.

One day one of my friends advised me to try Burdock Blood Bitters, and after I had used less than two bottles I was very much surprised at the result.

It is now over two years since I got in touch with B.B.B., and I have had no bother with boils since. I will recommend it to all persons suffering from any defect in the blood."

B. B. B. is manufacutred only by The T. Milburn Co., Limited, Toronto, Ont.

GEISHA

The notorious geisha girl system of Japan is destroyed by the Japanese courts. Hereafter it will be unlawful for parents to sell their daughters into geisha girl slavery against their will.

The immediate effect of this decision by the judges is to free possibly half a million Japanese girls from bondage. It shatters a system thousands of years old.

Democracy is rising on the other side of the Pacific when Japan makes a contribution this important to the world-wide emancipation of women.

THEY ARE THE REAL REMEDY

QUEBEC MAN FOUND RELIEF IN DODD'S KIDNEY PILLS.

Mr. Placide Fortin Says He Cannot Praise Dodd's Kidney Pills Enough.

Laurierville, Que., April 27,—(Special).—"For a long time I have suffered with bad kidneys. I have taken all kinds of remedies and none of them have relieved me. My illness continued day after day. I always had bad pains in my kidneys. I started taking Dodd's Kidney Pills, and after the first box, I felt that they were the real remedy that I was wanting. I am employed in a flour mill and my work is heavy and tiring for the kidneys. Now that I take your remedy I do not feel any fatigue after my day's work. I cannot praise your pills enough."

This testimonial is sent by Mr. Placide Fortin, who is well-known and highly respected here.

It is statements like the above that have made Dodd's Kidney Pills a household remedy throughout Canada.

No ordinary remedy could produce such results as these, because only Dodd's Kidney Pills contain the peculiar tonic and restorative elements needed by weakened and inactive kidneys.

BOTULISM

Scientists discover that heat destroys the germs of the dread food poisoning known as botulism. Canners will prevent any danger of bolulism by heating food, before it goes into cans, "for the time and degree of heat that has been scientifically determined."

Not as important as it looks, however, for botulism kills only 25 Americans a year, possibly not as many as choke to death by swallowing their false teeth.

The important angle, worth remembering, is that heat kills all germs

STYLES

France is alarmed by the discovery that her exports of dressmaking material—such as laces and embroideries—are a half billion francs a year less than before the war.

All around, French styles are losing ground. Parisian designers seem to have lost their famed knack of keeping a finger on the world's fashion pulse.

It is part of the growing independence of women. Each year they are less inclined to accept whatever is dictated by style leaders, whether they like it or not.

Italy owns the longest stretch of electrical railroad in Europe, covering a distance of 170 miles.

BENJAMINS OF HEBRIDES SAIL TO-DAY FOR CANADA

Greatest Human Drama in History of the Western Isles Witnessed at Stornoway—Crofters Mourn Loss of Their Best, But Ontario Will Gain.

Liners Call at Lewis For the First Time.

STORNOWAY, April 28.—Four hundred splendid selected specimens of Hebrides manhood, not one man less in stature than 5 feet 9 inches, or 168 pounds in weight, and two hundred rosy-cheeked crofter girls from the tiny townships in the bog and the fen, and laughing fisher lassies from Stornoway and Castlebay, set sail today on the Metagama for Canada. Two hundred more young men had asked for places in the party, but their applications had been rejected. Today's party will all be located in Ontario.

This is the second large party to sail from Stornoway for Canada this week. On Monday there sailed on the steamer Manioch four hundred men, women and children, most of them from the Isle of Eriska. They will be settled in Alberta.

Start of a Greater Migration

And this is but the start of a greater migration to the west. More people will place a waste of seas between them and the lone shielings of the misty isles of the Hebrides this year than at any time during the past century. The same inexorable law of necessity which emptied the rugged isles when the kelp industry failed, and when the potato famine brought the grisly spectre of want into the black houses of the moor and the hillside, is exacting its penalty.

Scores of applications flood the mail of the tiny emigration office, with its fragrant window-bills in a back street of this town. And many Lewismen—hundreds, it is said—are contracting privately to be taken to the new lands overseas.

The history of the romantic islands never held a more suggestive date than April 21, 1923. Hundreds of Lewismen, in the years before the war, left the island by the mail steamer for Glasgow there to take passage on the liners that were to take them to their new homes. But this week the liners called at Stornoway for the first time.

Losing All Her Benjamins.

Lewis is losing all her Benjamins. All the younger sons are going. Look for a young man between 18 and 23 beside their toilworn fathers on the croft when the May lambs come, and the search will be in vain. A few older sons are remaining; the croft and the boats and lines are their inheritance.

Almost every house in Knack, in the Eye peninsula, up past Barvas to Ness and the Butte and down again to Uig and Locha, is losing a son, mostly a younger son. And younger sons are beloved of a mother. At no time before have the mothers of the island—which is the Island of Sorrow for the motyer-heart—sustained such a blow.

And away down in South Uist and Barra, the continuation of the island group, forty families are selling out, lock, stock and barrel, and changing their homes to an islanders' colony in the greater west. And more are now contemplating giving up their crofts.

Threat of Depopulation.

For weeks a common sight in Uist has been the rouping of stock. There are about 4,000 people in Uist and Barra, and the crofts are being so rapidly relinquished that the threat of complete depopulation looms up menacingly. Uist and Barra, some of these days, may become as empty as a coral island in the South Seas. That is no figure of speech. The little black cattle will not sell, and the horses that are bred will not pay their transhipment fees in market prices, and the wool—the famous wool—produces no more money than would buy provender for the chicken run.

The prime mover in this migration is Father Macdonnell, a Roman Catholic priest, who has engineered more than one large movement from the islands in recent years.

Emigration! The word is not music in the ears of a Hebridean. There is no doubt it has done more than anything else to sustain life in the Hebrides, for there are townships on the fringes of Lewis that are today mainly supported by remittances from Canada and the United States. The croft stone is a poor bulwark against starvation; the epic loyalty of the exiled Lewis man and woman, that tenacious memory of love and life in the old world, is one of the brightest lights in the strong character of the islanders.

An Economic Necessity

Emigration for the last 200 years has made life possible to the remnant of the islanders. Yet emigration in the island is not the restless spirit to make good that it is in the south, generally speaking, or the symptom of the colonizing instinct. It is an economic necessity. The islander would not leave his beloved island if he could stay. He always comes back when he can afford to. But the old crofter's house can no longer roof them, nor the tiny croft provide their frugal fare. Where can they turn? They could never remain a threat to the existence of the old people: it is not in their nature.

And so today the broken circle of the Bay of Stornoway, over which the white gulls eternally wheel with their plaintive calls, will witness the spectacle of a human drama more tremendous in its setting and emotional appeal than any since the first Norsemen coveted Lewis.

Fine Young Men

And what of these young men who today bid farewell to the islands of their birth? They are big, shy, likeable fellows, with frank, open features and quick intelligence, slow to talk of themselves. But as one speaks to them, one is conscious of their extreme suitability for colonizing. One remembers the words of the old emigration agent in Glasgow: "When I look at these Hebrides men beside the others, I am proud I am a Highlander. They look as if they were capable of taking the others in their teeth and shaking them."

The physique of these men is worthy of the race of giants from whom, it is fabled, they are sprung. Educationally they are as sound ly equipped. All of them have passed through the higher grade school at Stornoway and there is no school in Scotland superior for the high standard of results that are obtained. If Lewis could absorb them—ah, then it would be different. Lewis would be a commercial force to be reckoned with.

RECIPES

Macaroni and spaghetti have many possibilities for delicious main dishes. Careful seasoning always makes any dish, but macaroni or spaghetti demand the most particular attention in this respect.

Hints on Keeping Fit

Beauty is not chiefly a matter of cosmetics or perfect features. Primarily it is a matter of perfect health. Only a healthy woman can be truly beautiful, and to be healthy one must exercise as regularly as one eats and sleeps.

When a star of the screen or stage makes a statement like the above I know that the average busy woman—the business girl, for instance—sighs and says: "Yes; it's all very well for a motion picture star to talk that way. Probably she'll go on and tell us to exercise by riding horseback daily or playing golf when we haven't the leisure or money to do either. Why doesn't she suggest something practical?"

You would think we had loads of leisure, wouldn't you. But we haven't. My hours of work are long and irregular. I have very little time for sports and the more complicated forms of exercise. I am like any other very busy woman. I insist, nevertheless, that exercising regularly is necessary in order to preserve one's health and looks, and I try to practice what I preach. Moreover, I think that my system of exercising is practical and especially adapted to the busy woman. Here it is:

Some years ago I took a course with a physical training teacher. My exercise periods consist of going through four different movements learned from him. Here they are:

1. Standing with the heels together and knees stiff, bend forward from the waist and attempt to touch the floor with the tips of the fingers. Do this ten times.

2. Standing with the hands on the hips, inhale as deeply as possible ten times, rising on the toes with each inhalation and dropping back as you exhale.

3. Stretch out on the floor, face upward. Raise one leg at a time as high as possible, with a kicking motion. Kick ten times with each leg.

4. Standing erect, raise the arms to right angles with the body, with hands extended horizontally before the chest. From this position throw the arms back sharply as far as they will reach. This flexes the chest and shoulder muscles and expands the lungs.

These exercises are very simple. They can be accomplished within one's room. The window should be opened wide while you are exercising so that a good supply of fresh air circulates through the room. They should be followed if possible by a shower bath. Start with warm water and soap, then gradually cool the bath off to adminster the proper rosy tingle to the body. Rub down briskly with the thickest towel you can find. However, do not use very cold water if it makes you feel shivery even after your rub-down. That is a sign that cold water doesn't agree with you. It is nothing to worry about. Many people are constituted that way.

Redeeming Victory Coupons

DON'T neglect to clip your Victory Bond Coupons when payment is due. Any branch of this bank will cash them—or deposit them to your credit in a savings account where they will earn money for you by accumulating interest.

THE DOMINION BANK

PETERBOROUGH BRANCH.
JOHN CRUNE. Manager.

When you Buy a Closed Car buy one that's COMPLETE

The Oldsmobile Brougham Completely Equipped Now $1895
F.O.B. Oshawa—Tax Extra

Be sure that the closed car you buy is complete—no extras to be bought later. The Oldsmobile Brougham is such a car—ready to drive away from our showroom at a minute's notice for a cross-country trip.

Don't buy a car of the Brougham type without seeing the Oldsmobile Brougham! It's not only an Oldsmobile, but a General Motors product as well—double assurance of high quality.

OLDSMOBILE
A PRODUCT OF GENERAL MOTORS

J. E. BURNHAM
Dealer
171 Hunter Street
Phone 269
Olds-23-38

Although both macaroni and spaghetti are usually cooked before combining with seasonings this first cooking is one of great consideration. The macaroni and spaghetti should not be overcooked. Drop it into boiling salted water and boil not more than 15 minutes. This insures tenderness in the finished dish, but allows the cereals or vegetables, as you choose to designate them, to cook in the seasonings and blend into the other ingredients.

"Mystery"

Four tablespoons butter, 4 tablespoons olive oil, 3 cloves garlic, 1 cup dried mushrooms, 2 cups stewed veal, 2 cups tomatoes, ½ teaspoon thyme, bay leaves, 1½ cups spaghetti, salt and pepper.

Cook garlic in butter and oil till garlic is brown. Soak mushrooms in water to cover till mushrooms are soft and add water and mushrooms to garlic.

Add meat, tomatoes, thyme and bay leaves. Simmer very slowly, stirring occasionally, till the meat is in shreds. It will take about two hours. Season with salt and pepper. Cook spaghetti in boiling salted water for 15 minutes. Drain and hold under cold running water. Put a layer of spaghetti in a buttered baking dish, add a layer of meat and gravy. Continue layer for layer till all is used. Bake in a moderate oven for half an hour

Spaghetti With Tomato Sauce

One-fourth pound unbroken spaghetti, 1 quart canned tomatoes, 2 tablespoons butter, 1 cup grated cheese, salt and pepper.

Cook the spaghetti in boiling salted water for 10 minutes. Rub the tomatoes through a strainer and cook till reduced to two cups. Melt the butter in a smooth saucepan, but do not let it brown or bubble.

Add the partially cooked and drained spaghetti and lift with a fork until it has absorbed all the butter. Add the tomatoes and simmer 10 minutes. Season with salt and pepper and add cheese. Lift with forks till cheese is melted and thoroughly mixed with spaghetti.

Serve with more grated cheese.

SMOKING

Dr. Knight Dunlap and other noted medical men at John Hopkins University, after three years of research, report that the immediate effect of smoking tobacco is "a lowering of the accuracy of finely co-ordinated reaction, but that there is no indication that the speed of complicated reactions is affected."

This makes it look as if tobacco has more effect on the dictionary than on smokers. It means that smoking apparently does not lower the efficiency of a routine worker, but is apt to befuddle men engaged in intellectual work.

Despaired of Life at 50 Strong and Well at 70

Mr. Jacob H. Macksey, 336 Midland Ave., Midland, Ont. writes:—

"I have used Dr. Chase's Kidney-Liver Pills for over 20 years and I feel that I owe my life to them. I suffered severely from rheumatism and heart failure. One doctor just gave me one year to live, and even told me I might be found dead at any time. A neighbor advised Dr. Chase's Kidney-Liver Pills and I have been using them as needed ever since. I am now 70 years of age, weigh 217 pounds and can work as well as any young man."

Dr. Chase's Kidney-Liver Pills
One pill a dose, 25c a box, all dealers or Edmanson, Bates & Co., Ltd., Toronto.

MONUMENTS!

NEWEST DESIGNS.
SKILLED WORKMANSHIP.

We take a just pride in every one of the Monuments we make in our own Factory, in any of the Finest Granites.

We have recently added several New Machines to our Plant, and now have the Largest and Best-equipped Plant in Central Ontario.

Call and Inspect our Stock. We have over Fifty different Monuments Finished and Displayed in our Show Rooms, from which to choose, which we will sell at Manufacturers' Prices on Reasonable Terms.

For Persons interested in Large, Elaborately Carved Monuments, we will be pleased to furnish designs.

COUGHLIN'S
Monumental Works
216 HUNTER STREET - PETERBOROUGH, ONT.

You can use sweet milk, sour milk, buttermilk or water with

EGG-O Baking Powder

ORDER FROM YOUR NEIGHBORHOOD GROCER

48

The PRIDE of PALOMAR

By Peter B. Kyne

(Continued from Yesterday.)

It was later than that, however, before Don Miguel Jose Federico Noriaga Farrel dismissed her from his thoughts and succumbed to the arms of Morpheus. For q uite a while after retiring to his room he sat on the edge of the bed, rubbing his toes with one hand and holding Bill Conway's promissory note before him with the other.

"That girl and her mother are my secret allies," he soliloquized. "Bless their dear kind hearts. Kay has confided in Conway and for reasons best known to himself he has secretly accepted of her aid. Now I wonder," he continued, "what the devil actuates her to double-cross her own father's in favor of a stranger?"

He tucked the note back in his pocket, removed a sock and rubbed the other foot thoughtfully. "Well, whatever happens," he decided eventually, "I've got to keep my secret to myself, while at the same time effectually preventing this young lady from advancing Bill Conway any further funds for my relief. I cannot afford her pity or her charity; I can accept her sympathy, but not her aid. Conway cannot have so soon spent much of the money he borrowed from her, and if I insist on the cessation of operations in the Basin he'll promptly give her back her fifty thousand dollars in order to save the interest charges; in the meantime I shall mail Kay the note in a plain white envelope, with the address typewritten, so she will never know where it came from, for of course she'll have to hand Bill back his canceled note when he pays it."

He blew out the light and retired, not to sleep, but to revolve plan after plan for the salvation of the ranch. To float a new loan from any source in San Marcos County he dismissed for the hundredth time as a proposition too nebulous for consideration. His only hope of a bank loan lay in an attempt to interest outside bankers to a point where they would consent to have the property appraised. Perhaps the letter from Parker which he held would constitute evidence to cautious capitalists of the sufficiency of the security for the loan. It was for that purpose that he had cunningly inveigled Parker into making him that offer to clear out and leave him a fair field and no litigation. However, Don Mike knew that between bankers there exists a certain mutual dependence, a certain cohesiveness that makes for mutual protection. If, for instance (he told himself), he should apply to a San Francisco bank for a loan on the ranch, the bank, prior to wasting either time or mental energy on his application, would first ascertain from sources other than him, whether it was remotely worth while considering the loan up to a point of sending a representative down to appraise the land. Their first move, therefore, would be to write their correspondent in El Toro—John Parker's bank, the First National—for information regarding the Farrel family, the ranch and the history of the mortgage. Don Mike was not such an optimist as to believe that the report of Parker's bank would be such as to encourage the outside bank to proceed further in the deal.

He was also aware that the loan would not be attractive to commercial banks, who are forced, in self-protection, to loan their money on liquid assets. He must therefore turn to the savings-banks and trust companies. But here again he faced an impasse. Such institutions loan money for the purpose of securing interest on it; the last thing they wish to do is to be forced, in the protection of the loan, to foreclose a mortgage. Hence, should they entertain the slightest doubt of his inability to repay the mortgage; should they be forced to consider the probability of foreclosure eventually, he knew they would not consider the loan. Don Mike was bitterly aware of the fact that the history of his family had been one of waste, extravagance, carelessness and inefficiency. In order to place the ranch on a paying basis and take up John Parker's mortgage, therefore, he would have a new loan of not less than half a million dollars, and at six per cent., t lowest rate of interest he could hope to obtain, his annual interest charge would be thirty thousand dollars. Naturally he would be expected to repay the loan gradually—say at the rate of fifty thousand dollars a year. By running ten thousand head of cattle on the Palomar he knew he could meet his payments of interest and principal without lessening his working capital, but he could not do it by attempting to raise scrub beef cattle. He would gradually produce a herd of pure-bred Herefords, but in the meantime he would have to buy "feeders," grow them out on the Palomar range and sell them at a profit. During the present high price of beef cattle, he dared not gamble on borrowed capital, else with a slump in prices he might be destroyed. It would be a year or two, at least before he might accept that risk; indeed, the knowledge of this condition had, induced him to lease the San Gregorio for one year to the Basque sheep man, Andre Loustalot. If, in the interim, he should succeed in saving the ranch, he knew that a rest of one year would enable the range to recover from the damage inflicted upon it by the sheep.

In his desolation there came to him presently a wave of the strong religious faith that was his sole unencumbered heritage. Once again he was a trustful little boy. He slid out of the great bed of his ancestors and knelt on the old rag mat beside it; he poured out na appeal for help from One who, he had been told—who, he truly believed marked the sparrow's fall. Don Mik was far from being the orthodox person one ordinarily visualizes in a Spanish-Irish Catholic, but he was deeply religious, his religious impulse taking quite naturally a much more practical form and one most pleasing to himself and his neighbors, in that it impelled him to be brave and kind and hopeful, a gentleman in all that the word implies. He valued far more than he did the promise of a mansion in the skies a certain tranquility of spirit which comes of conscious virtue.

(To Be Continued)

Brunswick

Better Tone From *All* Records

THAT'S the main reason why you should choose a Brunswick—the fact that its exclusive method of reproduction means better tone from all records. The Brunswick is the only phonograph which possesses a genuine All-Wood Oval Horn and the Ultona Tone Arm and Reproducer which plays all records with the correct point, position and weight.

Come in and let us show you how well the Brunswick fulfils every claim we make for it.

Above is illustrated Style 212 —$260. Other Table, Cabinet and Console Models from $60 to $400.

EASY TERMS

J. M. Greene Music Co., Ltd.
HOME OF GOOD MUSIC
CHARLOTTE STREET

WOOD YARD

Moved to New Quarters from 17 Park Street.

Dry Hardwood Slabs, Dry Mixed Slabs, Cut and Delivered to any part of the City.

W. J. FITZGERALD

Cor. Park and Romaine Streets 'Phone 1937.

6d-104

Make the Home Spring! With Flowers

Fresh supplies Daily of Cut Flowers, and Blooming Plants of all kinds---Prices always reasonable---Quality always right.

Peterboro Floral Co.
347 GEORGE STREET
Phone 1597-456
Nights and Sundays 1660

Brew a cup of Celery King

a "tea" of Nature's own herbs and roots,—the finest laxative and blood purifier you can get. It gently cleanses the system of all impurities, banishes headaches, etc. 30c and 60c packages, at druggists.

A Croupy Cough

brings dread to the mother's heart. For safety's sake, keep a bottle of Shiloh, the old time remedy, at hand. A very few drops makes the cough easier at once, and taken regularly gives complete relief. 30c, 60c and $1.20. All druggists.

SHILOH FOR COUGHS

Read the Want Ads.

FINE TRIBUTE TO MATRON AND STAFF

Rev. Ernest Butcher of Brighton Highly Compliments Peterboro Upon Efficiency of Queen Mary Hospital.

ment I have recently received while in the Isolation Hospital of Peterboro.

The splendid services of the Matron and the nurses attending me, in their self-sacrificing attendance to duty and incomparable loyalty to their profession, are beyond my powers to express. And in this connection I should like to place on record my unshaken conviction that any needing such attention as the result of a contagious disease can, without a single fear of qualm, place themselves in the hands of this splendid staff.

The outstanding efficiecy of every member of the staff is most marked. They act with the precision and unfailing accuracy of a magnificent machine. And I think that the City of Peterboro is to be most warmly congratulated on the possession of such a splendid institution, for the assuagement of the ills of human kind.

Thanking you again most warmly for the kind, courteous and efficient service I received during my fifteen days sojourn, as a diphtheria patient in your midst, I beg to subscribe myself,

Yours very sincerely,
(Rev) Ernest Butcher.

The following fine compliment from the Rev. Ernest Butcher, Baptist minister at Brighton, who was recently a diphtheria patient at the Queen Mary Isolation hospital, was recently received bp Dr. T. W. H. Young, M.O.H., who felt that Rev Mr. Butcher's glowing tribute to the hospital staff should be made known to the citizens of Peterboro.

Brighton, Ont., April 23, 1923

Dr. Young, M. O. H.,
Peterboro, Ont.

Dear Sir:—I wish to express my unspeakable gratitude for the treat-

OCCULT FAKERY IS EXPOSED IN FILM

Notes on the Latest Movie Plays and Actors.

(By JACK JUNGMEYER)

HOLLYWOOD, Cal., April 28.—After seeing a pre-view of Blair Coan's "A Little Sir. Next Door" at the Ambassador, I am no longer afraid to go home in the dark.

I even pass dusky graveyards without whistling. For this picture plays humpty-dumpty with ghosts, and all the Sir Olivers and Conan Doyles may not put the fragments together again.

Its big scene, with all the ingenuity of the flicker camera, strips the hokum from occult fakery, exposing the mystifying practices of the tricky seance medium.

"The Little Girl Next Door" is likely to put quite a crimp in the slate writing and rabbit foot business, and indicates the pahntom fighting power of the movies.

* * *

Dope and easy credulity are linked as twin ogres in the picture, threatening the romance of a boy and girl who bring "honest faces and unsophistication" to the big city from a small town.

Mitchell Lewis as lord of the underworld needs the "honest face" of James Morrison to carry on his dope traffic. The love Carmel Myers bears James must be shattered to keep the boy an enslaved tool. Pauline Starke, as siren and co-plotter with Lewis, is selected as the instrument, and faked messages from the "beyond" as the means of accomplishing the design. These four are co-starred in the production.

"The Little Girl" is susceptible to plottings, the author lets you know, because her mother had been a steady patron of mediums. After the mother died, the daughter quite naturally expected occult counsel to extricate her and her lover from impending trouble.

The siren, herself infatuated with Morrison's "honest face," masquerades as a trance priestess and has the girl on the verge of handing back the engagement ring when our young hero, now sophisticated aplenty, puts the kibosh on the villainy by exposing the trappings of the ghostly darkroom.

The scene culminates in a very materialistic fist battle. The wicked drug king is shot by the wileful lady partner and their intended dupes return to the town of harmony, where coal business takes the place of dope running and truffles supplant trances.

* * *

Seeing this picture is in itself a good deal like attending a seance. The only thing you're apt to miss is holding some stranger's hand while you shudder. But the price per shudder is considerably chesper than those I've enjoyed in so-called spiritualistic circles I have graced.

What am I bid for one well-worn left-hind-leg rabbit foot?

FLICKERINGS

William Russell's latest Fox release, which was first called "McPhee's Sensational Rest," then changed to "Wanted—a wife," won't have that name after all. It's now going to be called "Goodby, Girls." Names is names!

* * *

Gee, but I hate to get up in the mornin'—sang Marion Davies after completing the filming of "Little Old New York." During its production she led a gosh-darned military life—rose at 5:30 a.m. Then went out in Central Park, New York, for a brisk walk, and followed that with some setting-up exercises.

* * *

Gloria Morgan, who recently became the bride of Reginald C. Vanderbilt, will be seen in the role of a rue in "Enemies of Women," the new V. Blasco Ibanez film, which opens in New York April 2.

STEAD IS PRESIDENT.

TORONTO, April 28.—(Canadian Press.)— Robert J. Stead, Ottawa, was yesterday elected President of the Canadian Authors' Association.

No remedy can cure all ailments of the human body, but an immense number of people suffer from aches, pains and disease-symptoms when their real trouble is lack of iron in the blood. It is the iron in your blood that enables you to get the nourishment out of your food. Without iron your food merely passes through you without doing you any good; you don't get the strength out of it. There is one universally known tonic that has helped thousands because it contains iron like the iron in fresh vegetables and like the iron in your blood.

NUXATED IRON

is an eminent physician's best blood prescription, standardized. It is recommended for all anaemic and run-down conditions. It has helped thousands of others. It should help you. Ask for it at any drug store.

mid & Jury, Ernest L. Payne,

VOICE OF THE PEOPLE

To the Editor Examiner

Dear Sir,—I notice in your report of the deliberations of the City Council that Jimmy Gates will be employed to slaughter all stray dogs, presumably that in so doing he will get the dog or dogs that upset the Mayor's Ash Can.

I am sorry I did not know that upsetting the Mayor's ash can would have such beneficial results. Benefic ial to me it would have been last season I reckon, as stray dogs or a stray dog killed so many of my fowl. All I would have to have done, would have been to secure the services of a good Ash Can Upsetting Dog and start him operating near the Mayor's residence. If he was a real good Ash Can upsetter and made a good job of the Mayor's Ash Can, it would have started the campaign, that would no doubt have saved me my fowl.

After Jimmy Gates gets through with his two months' campaign, I reckon that Good Ash Can Upsetting Dogs will be at a premium, so if you should hear of a real good one for sale kindly remember that I would like to procure him, judging that he might come in handy later on.

Yours Very Truly,
A Lover of a Real Good Dog.

SERVICES AT ST. JAMES TOMORROW

Dorothy Allan Park will sing at the evening service.

Services at St. James' Methodist church will be held as usual on Sunday at 11 o'clock a.m. and at 7 o'clock p.m.

At the morning service the Holy Sacrament will be administered.

At the evening service the pastor will preach and Dorothy Allan Park will sing.

1d-101-1913.

KISMET.

At 45 the average man has more money than he ever had before—or will ever have again. The top of the money hill, in most lives, is the 45th birthday. From then on, it's usually a down hill trip. And fewer men have $100 or more at 75 than at 25, though they've had 50 more years for accumulating.

These figures are announced by Joseph J. Devney, insurance man, after an investigation helped by 1000 bankers.

The lesson behind it all is that the average person is a money failure, and that to succeed you have to do better than the average in work, thrift, judgment and cunning.

Go-Getters

PETER'S WANT AD

Peter, Peter, Pumpkin Eater,
Had a wife and couldn't keep her.
For she spent his cash, and flirted—
Little want ad he inserted;
Now no longer Peter frets
He's "Not responsible for debts."

AN APPETIZER AND BLOOD PURIFIER

The heart of the body must be kept active with the flow of rich, warm blood through the veins. Food is the fuel that keeps the pump busy. A lax appetite causes a scarcity of the necessary power and consequently the body suffers.

One tablespoonful of

BLUDWINE TONIC

taken before meals will increase the appetite, aid digestion, enrich and purify the blood, invigorate the nerves and rebuild the wasted tissues. "Bludwine Tonic" contains a base of Pure Native Wine and other chemical properties that build up the system and keeps it in good order.

At your druggist.
Made by
THE ONTARIO WINE COMPANY
New Toronto Canada
Manufacturers of
Dr. Coventry's & Puritan Wines

AUTO HAS STOLEN OLD STYLE HOME

Bring Back Old-Fashioned Table and the One-Horse Shay.

MUSKOGEE, Okla., April 28.—Bring back the old-fashioned living-room table.

Bring back the front porch swing and, if you want real, romantic joy again, take out the one-horse shay.

Thus will the home return to its former glory, asserts Mrs. V. Janet Heckman, teacher and mother of Helen Heckman, "Oklahoma's Wonder Girl." And, to assure the development of character and fineness in our youth, she adds, beware of failing a victim to the automobile.

Mrs. Heckman has written articles and books on children and their development, and from her studies has concluded this age of automobiles and petting parties has been ruinous to our youth.

Auto to Blame

"The automobile, one of the greatest and most useful of our modern inventions, yet highly destructive to our youth, has robbed the home of its former charm and interest for the child and, in many instances, for the parents as well," she says.

"It has led them into places of amusement unthought or unheard of before, and divided the interests of the family.

"The passing of the living-room table in so many of our modern homes is the reason for so many delinquencies in the boy and girl of today. With its passing, the fineness of our youth has suffered, their character undeveloped.

"No longer do we have the home-like picture of the father on one side of the table, the mother on the other, with their sons and daughters grouped about reading from constructive books of an evening, discussing, exchanging and weighing thoughts and passing judgment upon their values.

Generalship Needed

"With parents no longer like generals, drilling and training their young recruits, the home is losing its foundation for strength and fails in the purpose for which it was intended.

"After all, the modern boy and girl are really a reflection of the home. For is this not an age of parental irresponsibility? Has not the parents' indifference, as a rule, caused their chitdren to drift from their influence into the modern maelstrom of pleasure?

"With the re-establishment of the substantial reading table in the home, with broadening literature for the child upon it, the parent and the child growing in constructive thought together, and with the introduction of the study and practice of good music, we will hear less of juvenile delinquencies."

MANUFACTURING IDEALS IN MOTOR CAR INDUSTRY

Business Success of Enduring Sort is Built on Solid Foundation.

(By A. R. ERSKINE)
President The Studebaker Corporation

Business success of the enduring sort is built stone by stone, so to speak, upon a solid foundation and cemented by a steadfast determination to merit the reward which adherence to high ideals assures.

In the automobile industry Studebaker enjoys a unique distinction. The name Studebaker has appeared on quality vehicles continuously since 1852. Seventy-one years ago it represented a capital investment of $68 in cash and two forges. Today it represents $82,000,000 of actual net assets, including $41,000,000 of plants. The experience of Studebaker provides a splendid background for consideration of lasting success and the factors that make it possible.

The factor that contributes most to the permenent success of any institution is the standard of quality of its product. Particularly is this true in the automobile industry where quality is so quickly determined and where a manufacturer, by failure to observe extreme care habitually in maintaining highest quality, can lose a position in the industry which may appear to have been securely held.

The price of an automobile is not an index of quality, although in some cases, high quality is obtainable at very moderate prices. The theory that high prices necessarily mean fine cars is fallacious, simply because prices are not based upon intrinsic values but upon production costs of individual makers, which vary widely according to their ability, manufacturing facilities and output. Obviously, high costs of production, inevitably arising from deficiencies or inadequate manufacturing facilities, mean not only high prices but actually inferior cars.

Manufacturing economics should never be confused with lowered standards of quality of materials or workmanship. These economics must come from skillful selection and layout of factory equipment, short cuts in time and labor and simplified design, if the product and its maker are to endure. Savings are also made possible under conditions of quantity production by the complete manufacture of vital parts which results in the elimination of middlemen's profits as well as by large-scale purchasing. Quite naturally, the manufacturer who builds cars in great numbers is in a position to buy materials at the most favorable prices, because of the volume of his requirements. Often such a manufacturer can purchase the highest quality materials at lower prices than other manacturers have to pay for relatively inferior materials.

The old theory that quantity production means less than maximum quality has been exploded since modern methods have been introduced to produce cars with greater than human accuracy and efficiency. Quality in an automobile varies only as quality of materials and standards of workmanship vary, providing, of course, that the design is correct.

Just as the public is interested in the quality of a car so also is it interested in getting that quality at the lowest possible price. To accomplish this, the manufacturer must be favored by organization, equipment and ample resources.

Another manufacturing ideal in the automobile industry is the necessity o keeping abreast of the times. The automobile industry is no place for "moss backs." It is essentially an industry of youth, energy, imagination, progress and responsiveness to the demands of the public. While standardized in large degree, it is still undergoing changes and will continue to do so in the matters of car design, appointments, manufacturing methods, service and other respects. In no other industry may it be more truly said that the manufacturer who stands still is in reality going backward.

The supreme purpose of manufacturing ideals is to create, hold and increase public good will, confidence and respect. In addition to car quality and value in terms of endurance, economy of operation, comfort, appearance, power, appointments and service, there is the consideration of the manufacturer's integrity which is determined by his record in the past. The car itself must be favorably supported by fairness in all dealings. This human element is a most important one. It can go a long way toward building up respect and confidence for a manufacturer and his goods. On the other hand, unfair, inefficient or discourteous methods of doing business can offset any amount of good will that may be created by a product, however high its quality.

Mention of the human element as it relates to the public brings up the question of the human element as it pertains to factory workers—the men who build cars. It is our policy to reward employees for honest and faithful service, because it means better work, greater loyalty and lower labor turnover, all of which increase the intrinsic value of the product. Specific features of our co-operative plans include vacations with pay, anniversary checks, pensions, insurance policies, the opportunity to buy a home at cost and the chance for every worker to become a shareholder through the purchase of stock under special conditions.

LITTLE BUSTER KEATON AND AUNTIE

Here's Buster Keaton's baby an d its Aunt Connie, whom you recognize, of course, as Constance T almadge. Natalie Talmadge is Buster's wife.

Want Ad Tips by John T. Bartlett

BRIEF ARGUMENTS WHICH SOLD CARS.

When you make your want ad, story brief, give it selling power, too. This list of descriptive statements, picked from successful used car want ads, illustrate how much an advertiser can say to sell an article in few words. Some of these quoted phrases tell very forcefully and appealingly what easily could be elaborated into several paragraphs.

They actually are elaborated—by the reader. The brief want ad. statement is for him the starting point. He deduces and reasons. Take the assertion, made of a car, "Never been off city streets." Five words, but in the reader's mind forms a picture of an automobile which has been driven only on good roads, moderate grades. An automobile which has always been handy to garage and repair shop. An automobile, perhaps, which has only been driven a few thousand miles. In all likelihood, a very desirable automobile to own—at any rate, surely worth investigating.

Those few words may, of themselves, be enough to make a want ad. produce a quick sale.

Other selling arguments can be put tellingly in few words. Scan this list:

"Family car," "can't be told from new," "guaranteed mechanically," "quiet motor," "beautiful body," "perfect running condition," "all essentials guaranteed," "driven less than 6,000 miles," "overhauled and repainted, powerful motor," "original finish, in splendid condition," "motor the very best we have ever seen in an '18," "was owned by a man who loved it," "has a long life ahead of it," "a car that you can be proud of," "owned by a very careful driver," "a real good car at the price of the body alone," "looks like new," "upholstery like new," "has many extras," "purchased new in August," "has scarcely been driven at all," "let the best mechanic in town inspect this for you—he'll agree," "on small payments you'll not miss."

When you come to sell your used car, decide which of these powerful condensed arguments will fit it. One or more perhaps will.

(All Rights Reserved)

Dizzy Spells

Are Usually Due to Constipation

When you are constipated, not enough of Nature's lubricating liquid is produced in the bowel to keep the food waste soft and moving. Doctor's prescribe Nujol because it acts like this natural lubricant and thus secures regular bowel movements by Nature's own method—lubrication

Nujol is a lubricant—not a medicine or laxative—so cannot gripe. Try it today.

Nujol

A LUBRICANT—NOT A LAXATIVE

DODD'S KIDNEY PILLS

"4087" THE P...

TARRED RACE TRACKS INCREASE CAR'S SPEED

The Italian system of tarring the surface of automobile racing tracks, invented in 1901 by a civil engineer, Guido Rimini, has been described by Senator Silvio Crespi, President of the Italian Automobile Club, as the best in existence from the point of view of the speed obtained.

During the Grand Prix of the Automobile Club of Italy, run at Monza, a driver reached an average speed of 90 miles an hour in bad weather, while at Strasbourg similar cars did not surpass 80 miles an hour under perfect conditions. The Monza track had been treated in the Rimini manner, while the other had not. Signor Rimini builds his roads of cement and then applies a thick layer of tar.

SUFFERED SO

FROM HEART AND NERVES

LIFE WAS A BURDEN

Mrs. A. H. Lee, Beamsville, Ont. writes:—"I am delighted to let you know what I have to say regarding the good Milburn's Heart and Nerve Pills did me.

A short time ago I suffered with heart and nerve trouble, and was so bad I could not sleep, only about two hours each night. My heart was so bad I had spells when driving on the road and would faint away, and neighbors would carry me in from my wagon. I also took these spells in the night and during my daily work on the farm. My nerves were so bad I would jump out of bed, and was then compelled to walk the floor before I could settle down again, but after taking a few boxes of

MILBURN'S
HEART AND NERVE PILLS

I can honestly say I am a relieved man. I now feel in the best of health, in fact, the best I've been in for three years, and can do any class of work with pleasure where before life was a burden to me."

Price 50c a box at all dealers or mailed direct on receipt of price by The T. Milburn Co., Limited, Toronto, Ont.

TAXATION IN CANADA HAS BECOME A BURDEN

TORONTO, April 28.— (Canadian Press.) — Canada's taxation system has become burdensome, is a detriment to business and must undergo some radical changes before the country can get back to normal business, is the opinion of D. A. Cameron, of the Canadian Bank of Commerce, who addressed the Canadian Tax Conference yesterday. He suggested that personal income and company tax should be greatly reduced and that the surtax should be removed entirely.

"Nugget" Them

—and you'll get the world's best shine—brilliant, waterproof, lasting.

"NUGGET" Shoe Polish

BLACK—TAN—TONEY RED
DARK BROWN AND WHITE

127

Save Heavy Penalties By Using

The Farmers' Accountant and Income Tax Record

A simple system of accounting, designed by an expert to assist the farmer to make up his Income Tax Report, and recommended for that purpose by the Inspector of Taxation at Belleville.

Any farmer using this Record will have, with little trouble, the complete, accurate record of his production costs, which he should have apart from Income Tax requirements. Every purchaser is guaranteed advice in the use of the system at low cost.

If you have not filed a return yet, you will have to sometime, and pay a heavy fine if unable to do so.

Start your year right by signing and mailing the order blank below. The first fine and costs will pay the price of this book ten times over. Don't get caught this way, but START.

ORDER BLANK

Gentlemen,—

Enclosed is M. O. for $2.50. Please send at your earliest convenience The Farmers' Accountant, as advertised in the Examiner.

Signed .....

Address .....

H. K. MIDDLETON, 332 Burnham St., Peterborough

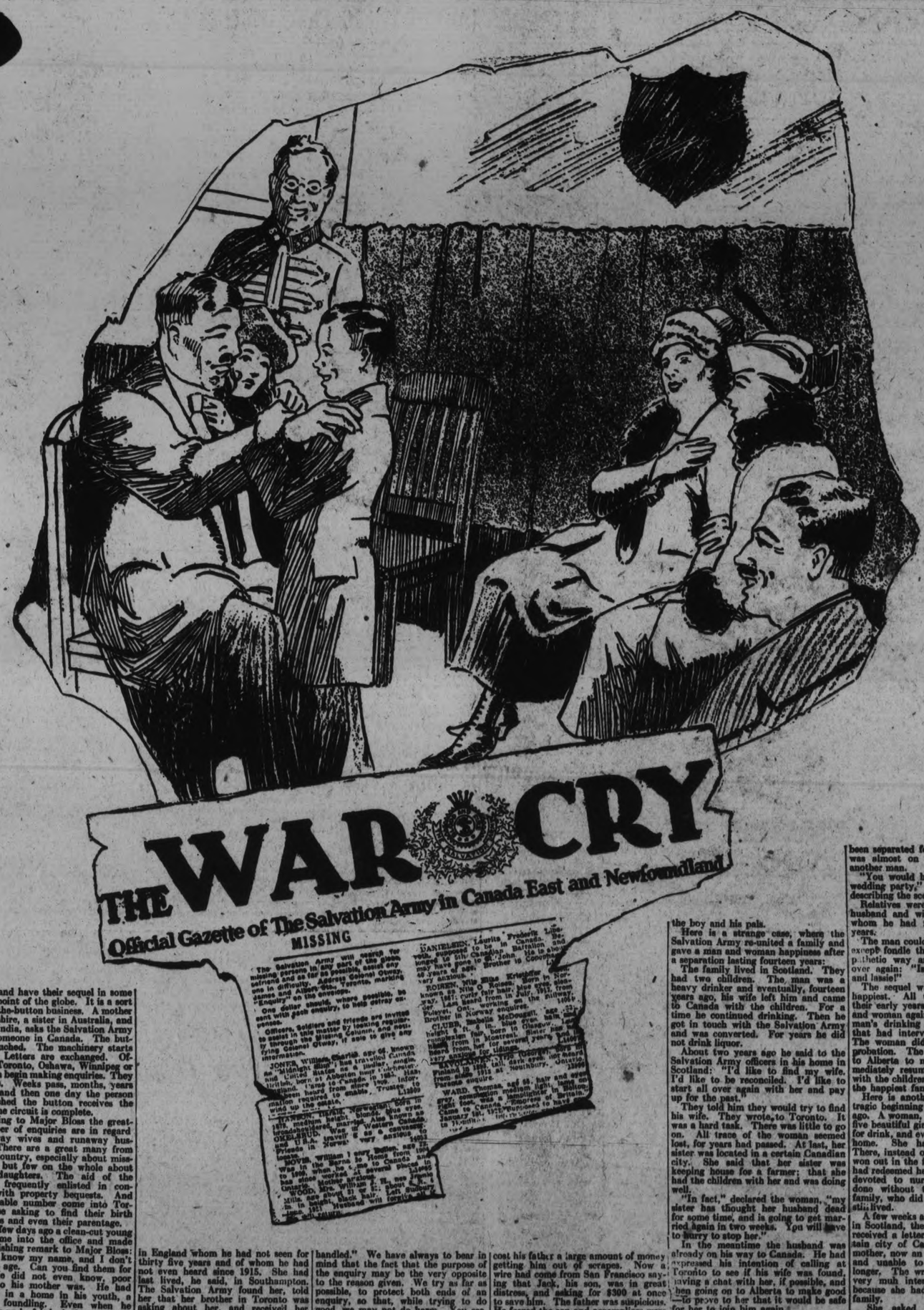

(By FREDERICK G. GRIFFIN.)

"Where is my wandering boy tonight." The mother of this sadly sentimental song should have asked the Salvation Army. Given a little time, a few particulars about the last place he was known to board, and the color of his hair, they would probably have found him and persuaded him to return home—or at least write.

For they are finding wanderers every day, wandering boys, girls who leave home, vanished husbands and errant wives. It does not matter how far they have wandered or how low. For the sweep of the army encircles the world, practically. It will climb down into the depths anywhere, everywhere, to seek for them. Just give them a clue and they will follow it.

And once found, it will spare no pains, no persuasion, to turn their thoughts, and, if possible, their steps, homewards. That is the beauty of the Salvation Army in this phase of its work. It acts not merely as a beneficent detective with eyes everywhere, but as a patcher-up of broken homes and a healer of broken hearts.

Of course, it does not do to have quite the faith in the Bureau of Missing Friends, which is the Army's medium for locating these lost ones, possessed by the mother in the Old Country who wrote to Toronto asking them to locate her wandering boy. All the particulars she gave about him were that he stuttered and that when last heard of was working in a rubber factory. Slim clues to work on.

Then there was another woman in the United States who did not know where her brother was; in fact, was not sure that he was not dead. But she wanted to find him. The last place she had seen him, years ago, was in Ontario. But she did not know the name of the place. Perhaps the army could locate it? She knew that you reached it by taking the train from Galt, riding five hours and getting off at 3 o'clock in the afternoon. That was where her brother had been the last time she had seen him. Where was it? For once the army was stumped. She was asking too much.

But clues, which on the face of them often seem as slender as this, often yield results. Rosie Polonsky was the daughter of a Russian Jew. Her mother had died when she was a baby in 1906, and Rosie had been given for adoption to a family named Sparkes. Probably she never knew that she was not their own daughter. Years passed. A sister of hers grew up and determined to find her. She wrote from Detroit to the Salvation Army in Toronto and asked them to find Rosie. They did. They found that Rosie was living with her foster-mother in Walkerville, just across the river from Detroit, almost next door to the sister who had never seen her. So they were re-united.

How was this done? An advertisement in the War Cry costing a dollar brought these sisters together after all those years. It seems cheap for a sister. Yet that is all the Salvation Army charges those who are able to afford it. Inquiries without advertising cost nothing. Yet inquiries may last two or three years and cover two or three or more countries. This is free of charge. The machinery of the Salvation Army is at the disposal of the seeker of missing ones for the asking.

The investigation and inquiry department in Toronto handles between 600 and 700 cases a year, according to Major F. R. Bloss, who has charge of the work under Col. H. E. Otway, head of the men's social work. In addition there are the cases that originate in Toronto and have their sequel in some faraway point of the globe. It is a sort of touch-the-button business. A mother in Lancashire, a sister in Australia, and uncle in India, asks the Salvation Army to find someone in Canada. The button is touched. The machinery starts moving. Letters are exchanged. Officers in Toronto, Oshawa, Winnipeg or Saskatoon begin making enquiries. They pay visits. Weeks pass, months, years perhaps, and then one day the person who touched the button receives the news. The circuit is complete.

According to Major Bloss the greatest number of enquiries are in regard to runaway wives and runaway husbands. There are a great many from the old Country, especially about missing sons, but few on the whole about missing daughters. The aid of the Army is frequently enlisted in connection with property bequests. And a remarkable number come into Toronto office asking to find their birth certificates and even their parentage.

Only a few days ago a clean-cut young fellow came into the office and made the astonishing remark to Major Bloss: 'I don's know my name, and I don't know my age. Can you find them for me?" He did not even know, poor chap, who his mother was. He had been put in a home in his youth, a nameless foundling. Even when he was grown up he felt he had no identity. The Salvation Army is trying to find out from the Old Country, something that will help him to feel that he has a beginning, a background, sometime, somewhere.

A few months ago a Toronto business man asked the bureau to find a sister in England whom he had not seen for thirty five years and of whom he had not even heard since 1915. She had last lived, he said, in Southampton. The Salvation Army found her, told her that her brother in Toronto was asking about her, and received her thanks. The very next day a letter from her was on its way to Toronto. A week or so later the brother called in to express his joy at having heard from her again.

"Every case has to be dealt with individually on its merits," declares Major Bloss, "and very carefully handled." We have always to bear in mind that the fact that the purpose of the enquiry may be the very opposite to the reason given. We try as far as possible, to protect both ends of an enquiry, so that, while trying to do good, we may not do harm. You see, we never know what they are asking our agency for."

A good example of this was afforded recently when a citizen of Toronto of very good social position, acted in to see Major Bloss regarding his son in California. The latter was the black sheep of the family, and had already cost his father a large amount of money getting him out of scrapes. Now a wire had come from San Francisco saying that Jack, his son, was in great distress, and asking for $300 at once to save him. The father was suspicious. He feared the son and accomplices were trying to get money out of him by false pretenses. He was right.

Major Bloss wired Salvation Army officers in San Francisco, asking them to get the facts and help the boy if he needed help. They wired back confirming the father's suspicions and saved him from sending the money to the boy and his pals.

Here is a strange case, where the Salvation Army re-united a family and gave a man and woman happiness after a separation lasting fourteen years:

The family lived in Scotland. They had two children. The man was a heavy drinker and eventually, fourteen years ago, his wife left him and came to Canada with the children. For a time he continued drinking. Then he got in touch with the Salvation Army and was converted. For years he did not drink liquor.

About two years ago he said to the Salvation Army officers in his home in Scotland: "I'd like to find my wife. I'd like to be reconciled. I'd like to start all over again with her and pay up for the past."

They told him they would try to find his wife. They wrote to Toronto. It was a hard task. There was little to go on. All trace of the woman seemed lost, for years had passed. At last, her sister was located in a certain Canadian city. She said that her sister was keeping house for a farmer; that she had the children with her and was doing well.

"In fact," declared the woman, "my sister has thought her husband dead for some time, and is going to get married again in two weeks. You will have to hurry to stop her."

In the meantime the husband was already on his way to Canada. He had expressed his intention of calling at Toronto to see if his wife was found, having a chat with her, if possible, and then going on to Alberta to make good —to prove to her that it would be safe for her to join him again.

There was no time to be lost. Within forty-eight hours of the wife being found she was brought to Toronto. Her husband had arrived from Scotland about an hour previously. He was waiting for her when she arrived. Remember, two days before that she had not even known he was alive, they had been separated fourteen years, and she was almost on the eve of marrying another man.

"You would have thought it was a wedding party," declared Major Bloss, describing the scene in his office.

Relatives were there as well as the husband and wife and their children, whom he had not seen for fourteen years.

The man could not do or say a thing except fondle the children in a rather pathetic way and murmur over and over again: "Isn't that a bonny boy and lassie!"

The sequel was immediately of the happiest. All the old tenderness of their early years welled up in the man and woman again. The memory of the man's drinking and the lonely years that had intervened were wiped out. The woman did not ask a period of probation. The man did not even go to Alberta to make good. They immediately resumed life together again with the children, and now form one of the happiest families in the Dominion.

Here is another case which had its tragic beginning also in Scotland years ago. A woman, who was the mother of five beautiful girls, developed a craving for drink, and eventually left her ruined home. She had come to Canada. There, instead of going under, she had won out in the fight against drink, and had redeemed her past by several years devoted to nursing. This had been done without the knowledge of her family, who did not know whether she still lived.

A few weeks ago one of her daughters in Scotland, the wife of a city doctor, received a letter from a lady in a certain city of Canada, saying that her mother, now an elderly woman, was ill and unable to support herself any longer. The writer said that she was very much interested in the woman because she had often nursed for the family.

She asked the daughter to do something for her in her age and illness. The daughter in Scotland wrote to the Salvation Army in Toronto. She wanted to know if the letter was authentic and whether the people who had written to her were genuine in the desire to help her mother. She asked if her mother would be willing to come back to Scotland if she provided the means. She said that she would be grateful if they would make inquiries for her. In the meantime she forwarded $25 to be spent for her mother's immediate comfort if necessary.

The Salvation Army made inquiries at once, found the facts about the mother were correct; she was in hospital, in want, with the rent of her rooms unpaid. They spent the money her daughter had sent from Scotland, and immediately cabled the latter that her mother was indeed found, a very different mother from the one who had left home, a fine woman who had fought her own way as long as she could until illness overtook her. So she was restored to a family who had long thought her lost. Perhaps she will start for home some of these days. Perhaps her daughter will come across the seas to her. The story has not yet had "finis" written.

The case take all kinds of forms and have many angles. A young man called in a few weeks ago and told Major Bloss that his father, an old man in the Old Country, was to have the benefit of some property while he lived, but he feared that his brothers over there were not treating the old man right. Would the Salvation Army help him to find out if his father was being treated properly? They would. They communicated with a lawyer in the Old Country and asked him to find out whether the father was getting a square deal from his other sons.

Another bright young fellow called in the other day and asked for help of another kind. He was a good mechanic and two years ago had had a good home in the Old Country, and a nice wife. But they had taken in a lodger. He had become jealous. He had taken to drink. He had left home. He had come to Saskatchewan and worked with relatives on a farm. But he became restless. He was unhappy. He started to wander. He had drifted to Toronto. He was in a repentant mood. He wanted his wife back. He wanted to be reconciled. He loved her still, and he was sick of being alone. Could the Salvation Army get in touch with his wife and see if she would come out to Canada and join him? This case is still proceeding. No doubt, some of these days the wife will come and the two of them will start life together all over again.

Here is the little case of a wandering girl to conclude the recital. She lived in a little Ontario town. It was a very quiet place, very sleepy, very slow. She was persuaded to leave home and come to Toronto to enjoy life. It is not merely in the movies that these things happen. Her parents were heartbroken at her disappearance. They asked the Salvation Army to find her and bring her back.

It was a hard task to find her. She had become a poor little bird of passage, flitting here and there, sometimes giving the wrong name, sometimes without a name at all—for her name did not matter. Finally she was found living in a rooming house owned by Chinese, and she was working in a Chinese restaurant.

But she was tired of enjoying life. Toronto had not quite come up to the vision of her dreams.

When she was told that her parents wanted her home again, she burst into tears. It needed little persuasion to make her go back to the quiet sleepy village she had left some months before. The Salvation Army go their reward in a letter of thanks from a grateful father.

"It just requires a little touch sometimes," declares Major Bloss, "to bring people back."

Just a little human touch. A pat on the shoulder. A word o kindness. Direct action. A lack of red tape The way of the Salvation Army.

THE "LIFTUP"
(Patented)

The "Liftup" a patented invention with non-slip elastic inside belt, gently supports the abdomen and is very beneficial for use after an operation involving an abdominal incision. Most effective in relieving those physical ailments from which many women suffer. *Write for the name of a Bias Corsetiere near you.*

BIAS CORSETS, LIMITED
41 Britain Street, Toronto

BIAS FILLED CORSETS

Send for free booklet of latest Bias Models.

GERMAN HATER

(Continued from Page 1)

man to go into that sort of thing He folded the passport and handed it back with courtly gesture, first carefully identifying the brave Belgian lady, from the picture of Mrs. Hemingway in the back of the paspotr, as my wife!

The lady whose picture appears in the passport has bobbed hair and has just finished a very successful season of tennis on the Rivera. I will not attempt to describe her, being prejudiced. The brave Belgian lady weighs, perhaps, 180 pounds, has a face like a composite Rodin's group of the Burghers of Calais waiting to be hanged, and sets this face off by a series of accordeon type double chins. This evidence is offered in the case of The People vs. Passports.

It was just after the passage of the knightly official that the Hater got into action. The Hater sat directly opposite us. He had been listening to our conversation in French, and some time back had begun to mutter. He was a small man, the Hater, with his head shaved, rosy cheeks, a big face culminating in a toothbrush mustache. The strain of his rapidly increasing hate was telling on him. It was obvious he could not hold out much longer. Then he burst.

It was just like the time a bath heater blew up on me at Genoa. I could not catch the first eight hundred words. They came too fast. The Hater's little blue eyes were just like a wild boar's. When my ears got tuned to his sending speed the conversation was going something like this:

"Dirty French swine. Rotten French change hyenas. Baby killers. Filthy attachers of defenceless populations. War swine. Swine hounds, etc."

The brave Belgian lady leaned forward into the zone of the Hater's fire and placed one of her twelve-pound fists on the Hater's knee.

"The Herr is not a Frenchman," she shouted at the Hater in German, "I am not French. We talk French because it is the language of civilized people. Why don't you learn to talk French? You can't even talk German. All you can talk is profanity. Shut up!"

It seemed as though we ought to pened. The Hater shut up. He muttered for a time like a subsiding geyser, but he gradually shut up and sat there hating the brave Belgian lady. Once more he broke out as he got up to leave the train at Karisruhe. He was always too fast for me and I didn't get it.

"Qu'es-ce que c'est, ca?" I asked the brave Belgian lady.

She snorted, her most devastating Belgian snort." He makes some Jew. I showed them. We stayed there a week."

We talked finance for a long time. The B B. lady wanted me to tell her confidentially whether the dollar was going to rise or fall in France. She said it would be extremely important if her husband could know that, and she wanted me to tell her so she could tell her husband. I did my best. Luckily she hadn't my address if I am wrong.

Then we talekd about the war. I asked the B. B. lady if she had been in Belgian under the occupation.

"Yes," she said.

"How was it? Pretty bad?" I asked.

"The B. B. lady snorted, her most powerful Belgian snort, "I did not suffer at all."

I believe her. In fact, having travelled with the brave Belgian lady I am greatly surprised and unable to get into Belgium at all,

charge against France. But is is not important.

The B. B. lady was travelling through Germany without a passport She avowed that she didn't need a passport anywhere. She and her "mari" were on the same passport and he was in Switzerland on business. If anyone demanded a passport she could always tell them that she was going to meet her husband at Mannheim.

"My husband is a Jew," she said "but he is tres gentil. One time in Frankfurt they would not let us stop the night at a hotel because he was a

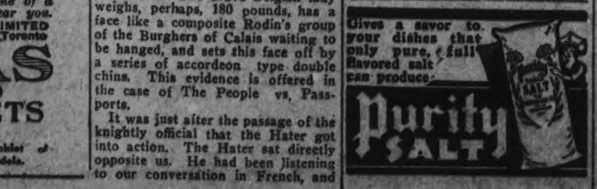

R 35¢ R 70¢ R
RADWAY'S READY RELIEF
MORE IN THE BOTTLE AND ONE THIRD LESS IN PRICE than any other INTERNAL and EXTERNAL Pain Remedy.
The ingredients of Radway's Ready Relief are composed of vegetable extracts refined and medicated in the purest solvents. Will not destroy the tissues. Safe and quick in its action.
Radway's Ready Relief
Take INTERNALLY for cramps, colic, bowel pains and diarrhoea. RUB IT ON for colds in the chest, sore throat, sore back, neuralgia, sore muscles and joints.

PAN BROILED STEAK.

The ideal way to broil steak is to cook it under the gas flame or over the coals or charcoal. It may, however, be possible to use a frying pan. Heat the pan until it is very hot. Wipe the steak and trim it of excessive fat. Put it into the hot pan, turn it almost immediately, and do this once or twice until it is seared on both sides. Then allow it to cook first on one side and then on the other. Remove to a hot platter, add salt and pepper, and saute mushroom caps. Pour mushroom sauce around the steak.

For the sauce, wash, peel caps and remove stems from mushrooms. Cook stems and skins in water for 20 minutes. Strain and use the liquor for the sauce. To the fat left in the pan in which the steak was cooked add a tablespoon of flour and stir until browned. Add one cup of mushroom liquor, one-fourth teaspoon salt, one teaspoon Worcestershire sauce, and a little pepper. Cook three minutes, stirring all the time. Strain around the steak. The mushroom caps are cooked in butter 10 minutes.

It aches and throbs with pain. The tonsils are so swollen that it hurts to swallow. And the chest feels "as tight as a drum".

If you follow these simple directions, you will feel better—very much better—in a short while. Get a bottle of

Absorbine J.

Make a gargle of 1 part Absorbine Jr. to 9 parts of water and use three or four times a day. Also bathe the outside of the throat with full strength Absorbine Jr. Absorbine Jr. is simply invaluable for those subject to attacks of sore throat and colds.

$1.25 a bottle
at most druggists or sent postpaid by
W. F. YOUNG INC.
Lyman Building - - Montreal

Leafs Trimmed Orioles--Three Soft Ball Games--Other Sports

ENGINEERS WON A CLOSE GAME

Jackson Turned in a First-Class Exhibition on the Mound--Murray Fanned Nine.

Engineers defeated the De Laval Greys in the only close game of the evening by a score of 5 to 3. Owing to the fact that the game could have no bearing on the final winning of the League, it lost some of its interest to both spectators and players. The game developed into a pitchers' battle, in which Jackson had a slight edge by virtue of his excellent fielding. He figured in retiring seventeen of the twenty-one of his oponents who were put out. He fanned five, caught five, and retired seven at first. Murray beat him in the mater of strike-outs, with nine to his credit.

Elliott pulled a single-handed double play in the sixth inning when he speared Rose's liner and tagged Allen off third.

The players were:

Engineers: McCarney, rf; Burgess, 2b; Jackson, p; Langley, 1b; Munro, c; Allen, 3b; Metheral, ss; Rose, lf; Carruthers, ss.

De Laval: Ward, c Cooper, lf; Elliott, 3b; Kennedy, ss; McIntyre, ss; MacFarlane, 1b; Murray, p; Miller, 2b; Feeley, rf.

Score by innings:

Engineers	1000202—5
De Laval	1000101—3

C.N.R. Easy For Separator Crew.

The De Laval Reds spotted the C.N.R. team three runs for arriving late, and then won by a score of 10 to 9. There was never any doubt of the final outcome of the game, though the railway boys did attempt a rally in the fifth which brought in three runs. These three were not enough to compensate for the six which the Separator gang had acquired during their second turn with the bat. Both teams hit freely, but of his opponents who were put out. base running.

The players were:

C.N.R.: Rundle 2b; Delahaye, c; MacMillan, 1b; Miller, 3b; Morden, p; Smith, lf; Corneil, ss; Boyd, ss; Hill, rf.

De Laval: Perks, ss; W. McGee, c; Bell, 2b; Bullied, ss; Williamson, 1b; Purvis, lf; Cooper, 3b; Pirie, p, ss.

Score by innings:

C. N. R.	2010300— 6
De Laval	160030x—10

Questions

ONE—A runner steals second, but overslides and is touched out. Does he get credit for a stolen base?

TWO—Has a batsman who hits the ball the right to stop and retrace his steps toward the plate if he so desires?

THREE—If a fielder muffs a foul fly ball, and the batsman is later retired before reaching first is the muff scored as an error?

FOUR—Ground rule gives batsman two bases on a hit to a certain part of the field. The ball bounds out is recovered and batter is thrown out trying to go to third. What is the ruling?

FIVE—Runner on first starts to steal second field umpire is hit by the ball thrown by the catcher. It goes into right field, and runner tries for third but is thrown out. What about the play?

Answers

ONE—He does not receive credit for a stolen base.

TWO—Batsman can stop between first and home just as between any other bases, if he so desires.

THREE—The fielder is charged with an error on a palpable muff, regardless of what later happens.

FOUR—The ball was dead the moment it went into unrestricted territory. It was impossible to retire the runner, who should have been sent back to second.

FIVE—The ball is in play, and the fielder made a proper play when he threw the runner out at third.

"DUNLOP"
The World's Most Envied Tire
Record Mileage—Faultless Anti-skid
A183

TRENTON BALL TEAM IN NORTHUMBERLAND

BRIGHTON, April 28.—The town of Trenton will enter a ball team in the Northumberland County Baseball League, which is affiliated with the O.B.A.A. At a rousing meeting held in Trenton on Saturday evening the club was reorganized with following officers:

Hon.-Pres.—W. H. Ireland M.P.P.
President—C. M. Richardson.
Vice-Pres.—G. A. Ireland.
Secretary—M. H. William.
Treasurer—H. Doyle.
Manager—C. P. Brown.
Asst. Manager—Chas. Reynolds.
Committee of Management—Pat Jennings, G .Ward, Chas. L. Febre, H. Hutt, W .Honey, Harry Gray and D. Alexander.
Finance Committee—G. A. Ireland, A. Nelson, 'Mort Dafoe, C. M Lott, W. L. Simpson and E. L. Touser.

BOSTON VICTORIOUS OVER NEW YORK

Second Reverse of the Season—Ninth Inning Rally Won For Pittsburgh.

NEW YORK, April 28.— (Canadian Press.)— The New York Nationals sustained their second reverse of the season here yesterday, losing to Boston by a score of 10 to 3. Catcher ONeill was put off the field for kicking at Umpire Hart at a called ball. Marquard of the Boston Cub, got into the argument, and also was banished from the field. Score:

Boston	201 040 030—10 11 3
New York	000 020 001— 3 8 3

McNamara and O'Neill, Gowdy; McQuillan, Lucas, Jonnard, Blume and Gaston.

Brooklyn 5, Philadelphia 2.

PHILADELPHIA, April 28.— (Canadian Press.)— Brooklyn made it two straight from Philadelphia yesterday, 5 to 2. Timely hitting by the visitors gave them two run in the second and Tom Griffith put the ball over the fence in the fourth inning scoring a team mate ahead of him. The locals were helpless until the fifth when three singles were combined with an error to produce the only runs scored by the home team. Score:

Brooklyn	020 200 001—5 10 1
Philadelphia	000 020 000—2 4 2

Grimes and Deberry; Winters and Henline.

Pittsburgh 9, Chicago 1.

PITTSBURGH, Pa., April 28.— (Canadian Press.)— Held scoreless for eight innings, Pittsburgh staged a rally in the ninth against the Cubs yesterday and won, 2 to 1. The score:

Chicago	000 100 000—1 7 0
Pittsburgh	000 000 002—2 8 1

Alexander and O'Farrell; Morrison and Schmidt.

Canoes Swamped in Tool-Room Tilt.

The Tool Room was victorious over the Canoe Company in a lop-sided game, with a score of 16 to 6. The game went seven innings, and the Tool Room gang sent at least one run every time they went to bat. They excelled themselves in the second inning by gathering in six tallies.

Rose had a big night on the mound, with eleven strike-outs credited to him. Halpin did the twirling for the Canoe Company, and though he was hit freely, a little closer fielding on the part of his a safety. team mates would have cut off many

The players were:

Canoe Company: P. R. Ecobichon, 1b; S. Ecobichon, 3b; Grey, ss; Graham, 2b; Taylor, c; Halpin, p; Maudsley, ss; Morgan, rf; Dwyer, lf.

Tool Room: Primeau, ss; Rose, p; Dugan, 1b; Nelson, c; Frost, 3b; McElroy, 2b; A. Williams, rf; E. Williams, lf; Guerin, ss.

Score by innings:

Canoe Company	0030012— 6
Tool Room	263113x—16

THE GOVERNMENT HAD A REDUCED MAJORITY

LONDON, April 27. Canadian Press. — The governmen.'s majority in the House of Commons was again reduced. to 24 to-day when the second reading of the laborite measure for the "prevention of unemployment" was defeated by 166 to 142.

LEAFS WALLOPED DUNN'S ORIOLES

Henderson and Frank Were Pounded Hard By Toronto — The Buffalo-Newark Game Went Eleven Innings.

BALTIMORE, Md., April 28. — (Canadian Press.)—Toronto evened the count with the Orioles here yesterday, taking the second game of the series, 10 to 3. Reis, for the Leafs, pitched effective and heady ball, despite a tendency towards wildness. Henderson blew in the sixth after blanking the visitors for five sessions. Toronto scored six runs in the sixth and Frank relieved the ex-army hurler. Score:

Toronto	00 006 301—10 18 1
Baltimore	101 000 001— 3 5 0

Reis and Vincent; Henderson, Frank and McAvoy.

Newark 2, Buffalo 1.

NEWARK, April 28.—(Canadian Press.)—The Bears made it two in a row over the Bisons, by taking yesterday's game, an eleven inning affair, 2 to 1. "Dutch" Schessles, who was on the spring training with the Giants, held the visitors to four scattered hits Ed. Miller's single in the 11th scored See with the winning run. Score:

Buffalo	000 000 001 00—1 4 0
Newark	000 001 000 01—2 8 1

Fisher Boland and Stearns; Aik-

Jersey City 4, Syracuse 2.

JERSEY CITY, April 28.—(Canadian Press.)—Jersey City made it two games straight with a second victory over Syracuse yesterday 4 to 2. Jersey City got 9 hits and the visitors 10. Score;

Syracuse	000 001 010—2 10 2
Jersey City	100 020 01x—4 9 0

Parks, Bail and Niebergall; Lucey and Freitag.

Rochester 12, Reading 6.

READING, Pa., April 28.—(Canadian Press.)—Costly errors by the locals ysterday crumbled their chances of victory against George Stallings' Colts, the latter emerging on the long end of a 12 to 6 score. The visitors used three pitchers against the Keys. Tom Connelly, star outfielder of the locals, got his third home run of the season in the second inning. The score:

Rochester	203 031 030—12 10 1
Reading	060 000 000— 6 9 6

Beall, Littrel, Judd and Lake; Martin, Schacht and Clarke.

INDIANS MAKE IT SIX FROM THE SOX

Washington and Philadelphia Went Twelve Innings to a Tie—Fourth Homer For Williams.

CHICAGO, April 28.— (Canadian Press.)—Chicago's defence went to pieces when Cvengros weakened and Cleveland overcame the locals' lead tied the count and then won out in the seventh by bunching hits off Leverette. It was the sixth consecutive game the Indians have won from the White Sox. Score:

Cleveland	010 050 200—8 10 1
Chicago	402 000 000—6 10 3

Edwards Morton, Metivier and O'Neil, Myatt; Cvengros, Leverette, Blankenship and Schalk.

Philadelphia 10, Washington 10.

WASHINGTON, April 28.—(Canadian Press.) — Washington and Philadelphia battled to a 10 to 10 tie here yesterday darkness ending a heavy hitting, loosely played game, after twelve innings. Score:

Philadelphia	050 020 200 001—10 16 5
Washington	401 400 000 001—10 16 2

—12 innings.

Kinney, Rommel and Perkins; Johnson, Russell, Warmouth and Ruel.

New York 4, Boston 2.

Boston, April 28. —(Canadian Press)—Timely hitting by Witt and Dugan, combined with two costly errors that helped to give New York two runs in the second inning, brought a 4 to 2 defeat to Boston yesterday. The score:

New York	120 000 100—4 8 1
Boston	010 001 000—2 6 4

Shawkey and Schang; Fullerton, Quinn and Picinich.

Detroit 5, St. Louis 2.

DETROIT, Mich., April 28.— (Canadian Press.)—St. Louis made seven hits, two home runs, two triples and three doubles for a total of twenty bases, but scored only on the circuit drives, Detroit winning yesterday's game, 5 to 2. Williams made his second four-base drive in two days and his fourth of the season. The score:

St. Louis	010 100 000—2 7 0
Detroit	101 102 00x—5 15 0

Pruett, Kolp and Severeid; Holloway, Johnson and Woodall.

PREMIER DRURY WELL PLEASED AT SUPPORT

TORONTO, April 27.—(Canadian Press.)—In a statement issued today, Premier Drury declared that a resolution passed by the U.F.O. executive yesterday expressing their intention of lending support to a candidature of United Farmers upholding the platform and principles of farmer organizations was exceedingly gratifying to him.

In conference yesterday, he said, there was substantial agreement on broad matters of policy and administration.

NEPTUNE OUGHT TO BE HAPPY.

These five California bathing girls turned out to welcome King Neptune at the official opening of Neptune Beach, San Francisco.

Big League Standing

INTERNATIONAL

	Won	Lost	P.C.
Rochester	9	1	.900
Baltimore	7	3	.700
Toronto	5	5	.500
Jersey City	5	5	.500
Buffalo	4	6	.400
Reading	4	6	.400
Newark	4	6	.400
Syracuse	2	8	.200

NATIONAL

	Won	Lost	P.C.
New York	9	2	.818
Chicago	8	3	.727
Pittsburg	5	5	.500
Cincinnati	4	5	.444
Philadelphia	3	4	.429
Boston	3	6	.333
Brooklyn	3	6	.333
St. Louis	3	7	.300

AMERICAN

	Won	Lost	P.C.
Cleveland	8	2	.800
New York	7	3	.700
Detroit	6	4	.600
Philadelphia	4	4	.500
Washington	4	5	.444
St. Louis	3	5	.375
Boston	3	6	.333
Chicago	1	7	.125

READY FOR THE GREAT PEN RELAYS

By HENRY L. FARRELL
(United Press Sports Editor)

NEW YORK, April 28.—(United Press.)—Of all the enterprises that operate under the commercial slogan of: "Where the promise is fulfilled," the Pennsylvania relay carnival is one that has never failed to deliver.

Billed, year after year, as bigger and better than ever, the competition furnished by the king of all American track and field meets has lived up to the promise with the most remarkable consistency.

Starting tomorrow afternoon in the new stadium of the University of Pennsylvania, thousands of athletes from more than five hundred schools and colleges, ranking from the little novices of the grammar grades to the great champions of the inter-collegiate world, will compete in two days of great sport.

The Pennsylvania relay carnival is the outstanding event of its kind in all the world, both from the prestige that it has established as a pioneer in the field and by the brilliance of its management.

The task of getting order out of chaos resulting from the dumping of a thousand yelping young athletes on a field is a stupendous one and its magnitude is liable to be overlooked as long as there is no reason to figure how it is done. At the Penn relays it is done, and the spectator takes it for granted.

When an event is scheduled on the program for one minute after two, the gun is fired at that exact moment and the next event is started hardly before the prostrate forms of some of the game little runners have been removed from the track. The perfect management of the carnival is the result of a system that has no equal in its line.

There are bound to be many records because the track is one of the fastest in the world, the competition becomes more spirited with each year and the ability of the young athletes is increasing by what can be explained only as a natural process.

Behind the Penn relays are motives beyond the "gate" and the mere production of a big athletic show. The games were conceived with the idea of stimulating an interest in beneficial athletics among school boys and with the notion of getting the beginners on an imposing field among the leaders of the track and field, where they can be inspired by close contact with their big heroes.

It is becoming and more evident that young athletes should be placed in the hands of competent trainers, not that their latest talents might be developed to the maximum, but for the more important reason that they may injure themselves permanently if they are not taught to restrain their and refrain from overdoing things.

One of the first big athletic bodies to take official cognizance of what has long been regarded as an imperative duty to protect school bay athletes was the rules committee of the combined basketball bodies.

It was made a rule, to be enforced by officials, that high school athletes must play four periods of eight minutes each with two minutes' rest between the first and second and third and fourth periods and that boys under the age of fourteen should not play periods longer than six minutes each.

The building minds of baseball, alert against the possibility of having a future $100,000 arm thrown out by pegging too great a distance, several years ago adopted a miniature size diamond for kid players, and the innovation met with immediate success.

More than suggestions may be necessary to carry out the same with school boy runners and jumpers. Some day crack track coaches may organize, like the big football coaches, and then by co-operative methods a system may be adopted whereby the little fellows will not kill themselves trying to run a hundred in ten second, until they have learned how to get the best out of their physical resources and are strong enough to do it.

The danger of trying to do too much is not confined to the youngsters although among them the results of over-exertion are more serious. One of the most promising college athletes on the Pacific Coast was temporarily, if not permanently, thrown of form last year because his coach allowed him, if he did not actually suggest it, to try to become a champion in four or five events.

The idea of specialization is looked upon by the British as something within the first degree of kindred of professionalism. It is argued on the other side that any athlete who can sprint, run and jump should be allowed to do it and should not be allowed to do it and should not be permitted to confine his attention to one particular event for the purpose of becoming more proficient at that particular job.

The theory may be sound, but the results that the British have obtained do not make it an outstanding example to follow.

The new Doric, famous Regina, superb Megantic and popular Canada provide unsurpassed service for travellers who demand the best at moderate cost.
Comfort and satisfaction for every passenger have made White Star-Dominion service famous. Saturday sailings.
White Star, Red Star and American Line regular sailings from New York to Europe.
H. G. THORLEY, 41 King St. E., Toronto, or Local Agents.
WHITE STAR DOMINION LINE

Charlie Allen Has Injured His Knee.

Pitcher Charlie Allen, the former Lindsay southpaw, who has signed to play with Hillcrests in the Hampden Park League this season, has been confined to bed since last Saturday following an injured knee received while practising at Hampden Park on that day. According to Dr. M. M. Crawford, who is attending him, the portsider will be out of the game for several weeks. He has a loose cartilage of the knee.

While playing with the Varsity O.R.F.U. team last fall against Hamilton Rowing Club, Allen had his knee injured and was laid up for five weeks. In practice Allen looked like one of the best left-handed pitchers seen around Toronto in many years, and his absence from the Hillcrest twirling staff will be a hard blow.

While playing with Lindsay in the Central Ontario League, Allen turned in several clever performances, and on one ocasion entered the hall of fame with a no-hit game.

He is also a good hitter, and was up at the top among the leading clouters in the "league down east."

Sugar has been made recently at Liverpool University by the action of light on carbonic acid.

LINDSAY TEAM NOT SO STRONG

Many of Those Expected to Appear on the Greybird Line-Up Have Been Out of the Game For Some Time.

There has been much speculation regardin gthe line-up of the Greybirds for the opening game, which will be an exhibition affair at Peterboro, on Saturday, May 19.

From all indications says the Lindsay Post, the Greybirds will have a strong home-brew team, this season, and all that is necessary is for the home boys to turn out, and get down to practice. Other teams have been practicing indoors and out of doors. It was stated that Charlie Allen of last year's team, would be on the mound, but his recent injury while playing in Toronto, has put him out of the game. Murchison, who is teaching at Oakwood, and whose home is a few miles out of Lind..y, will be found behind the bat doing the receiving. He caught last year for Newmarket and the year before for Stouffville. He is said to have a good wing and is a good sticker. George Logan is back at Valentia on the farm and is also expected to turn a hand with the Greybirds The Begg Brothers of Cameron, who played in the surrounding country league last year, will be given a try, and both are said to be good Coombs, the first baseman in the Central league, will be at first sack as usual, Orville Ashton, who came along so well last season, will cover second, and Art Carew will be found on third base. The short stop position will likely be filled by Mark, who played for Valentia in the Mariposa League last year, and a brother (W. Mark, of town) will also play for the position. It is hoped to secure the services of Vince Brown, a ball player of note, who is well known around Belleville. Brown has been employed by the C.N.R. for several years out of Lindsay and is at present enthused in softball. The usual squad, Richmond, York, Wetherup, Starr, Williamson, McMahon and others, will be ready for the outfield. It is anticipated also that Dr. Harry Sharpe will turn out with the Birds. Although he has not been in the game for a few years, yet he played good ball for one of the Toronto city teams in his palmy days. Hilton Brown of Flavelles, and Buster McDonald are expected to try for a place B. C. Stone, manager of the Royal Bank, another old ball player, will try out. Wes. Saunders, formerly of the L.C.I., will endeavor to get into shape for the season. Albert Gage of the Post, another old ball player, will turn out to practice with the Birds, as will Peacock, of the Beal Leather Company, an old player

A Savings Account has a Two-Fold Benefit

A savings account in The Bank of Nova Scotia not only brings to you all the benefits of thrift and accumulated savings, but it establishes for you business relations with one of Canada's oldest and most substantial banks.

Such a relationship to a young man starting in business may prove to be one of his valuable assets.

Why not form a good banking connection by opening a savings account in one of our branches now?

THE Bank of Nova Scotia

ESTABLISHED 1832
Paid-up Capital $ 9,700,000
Reserve " 19,000,000
Resources " 220,000,000

J. W. FRASER, Manager
Peterboro, Ont.

Girl Used Frame-Up Against 'Babe' Ruth.

NEW YORK, April 28.—(Canadian Press)—At a conference in Boston tonight, Babe Ruth and his attorney, Hyman Bushel, will decide whether to go any further with the cast of Delores Dixon, who dropped her $50,000 suit against the home run king today. Miss Dixon has signed a paper in which she admits her charge that Ruth attacked her was a "frame-up" to Bushel.

Bushel stated he desired to confer with Ruth before deciding whether to take any further action toward ferreting out those who are believed to have "arranged" the girl's suit, using her as a tool.

The suit was dropped just as Robert McChesney was about to go on the witness stand before a supreme court justice and give testimony concerning the circumstances under which the suit was planned. Bushel said McChesney, who used to live in the same house with Miss Dixon, heard details arranged.

Bushel said that McChesney would remain in New York for the time being, ready to tell his story to the proper authorities, if desired. He also said he was ready to turn over all his evidence to officials, if it is decided to demand an investigation of the alleged plot back of the suit.

Investigation might lead to important revelations with regard to the individuals who instigated the girl's action. No additional steps will be taken, however, until Ruth is consulted.

JABOT DRAPERIES.

Jabot draperies are featured on many of the frocks of printed silk. This drapery is quite as apt to run from neckline to hem in the back as it is to seek a place at the front or side. Frequently it is of chiffon or georgette the tone of the frock.

SANTAL MIDY CAPSULES
Easy to Take Quick to Relieve
CATARRH of the BLADDER
Each Capsule bears name
Beware of counterfeits

Ford
The purchasing value of a Dollar
TODAY you can get 31% more of Ford Equipment for a dollar than in 1914.
Almost all other commodities today show a marked increase over 1914 prices.
This means that a man whether he be a farmer, manufacturer or other producer, can buy Ford Equipment at a greatly reduced price while he receives a healthy increase for his products over 1914 prices.
This is in face of the fact that the tendency of prices on all commodities is to increase.
Therefore, the present prices of Ford Cars, which are the lowest in the history of the company, cannot be guaranteed.
The only way you can make sure of them is to Buy Now.
Terms if you wish.
Duffus Motor Sales
PETERBORO, ONT.
FORD MOTOR COMPANY OF CANADA, LIMITED, FORD, ONTARIO

IF I WERE YOUR HUSBAND!

THE merry story of a millionaire father who couldn't manage his pretty flapper daughter, and brought in one of the smart young men from his office to do the job. You can't imagine the amazing things that happened!

MARION DAVES

The Star of "When Knighthood Was in Flower" in Her Latest Success

COMEDY LARRY SEMON —in— "THE BARNYARD Chickens 'N Everything

STARTS MONDAY "ADAM AND EVA"

Capitol

THE GREAT STAGE PLAY THAT HAD BROADWAY LAUGHING FOR OVER TWO YEARS!

CAPITOL CONCERT ORCHESTRA, DIRECTION FLORENCE GLADMAN

IT'S DAZZLING LAST TIME TONIGHT IT'S CHEERFUL

MAE MURRAY in "JAZZMANIA"

IT'S AN EYEFUL IT'S AN EARFUL

Sports

OXFORD FIRST IN SPRINT MEDLEY

British and U. S. Athletes on Even Terms at End of First Day—Hamilton Nosed Out.

PHILADELPHIA, April 28 (Canadian Press). — Capturing the college sprint medley relay championship yesterday from the pick of the United States track stars, Oxford University's sturdy band of runners enabled Great Britain to share honours with the United States in the first day's events of the two-day relay carnival under the auspices of the University of Pennsylvania at Franklin Field.

The Britishers, however, were forced to taste defeat in the only other event in which they participated, when C. B. E. Morgan barely finished sixth in the two-mile international run, won by Walter Higgins of Columbia, intercollegiate cross-country champion, in brilliant fashion.

The Pentathlon, emblematic of the all-round individual championship, developed a new endurance king, when C. West, negro star of Washington and Jefferson, who finished third to Legendre, of Georgetown, last year, triumphed over a picked field.

Oxford's victory over a dozen rivals in the sprint medley was somewhat unexpected, but justified the last-minute decision of the British to enter this event instead of the distance medley.

The great running of Milligan, captain of the British team, in the final relay of a half-mile, clinched the victory. Taking the baton a scant few feet in front, he kept the stride with Newhall, of the Navy, and Brooks, of Georgetown, until the last turn before the stretch. Here Milligan cut loose with a spring that seemed to leave his opponents standing still, and he broke the tape a good 15 yards in front in the fast time of 1.55 4-5.

The interscholastic medley relay championship furnished keen international competition, with Phillips, Exeter Academy, last year's winner, barely nosing out Hamilton Collegiate Institute, of Canada, in a thrilling drive down the stretch between Barnes, the Canadian captain, and Prenderwast, of Exeter.

FRESH, LIVE LOBSTERS COOKED ANY STYLE

CLASSIC CAFE 162 SIMCOE STREET

6d-104

BRITISH GOLFERS MEET U.S. TODAY

U. S. Players Are After British Amateur Honors at Rye Golf Club.

RYE, Sussex, England, April 28.—(Canadian Press.) — The visiting United States' golf players in quest of British amateur honors will open their campaign to-day in a series of matches over the seaside links of the Rye Golf Club with the top-notch players of the Oxford and Cambridge Golfing Society as their opponents.

The British amateurs include Cyril Tolley, Roger Wethered and Bernard Darwin.

E. W. E. Holderness, British amateur champion, and E. H. Gillies, winner of the Royal St. George's Challenge Cup in 1913, will tee off at 10:30 o'clock this morning in a four-ball match with Jesse Sweetser, Siwanoy, and Francis Ouimet, Boston. They will be followed around the links in the forenoon by five other Anglo-American foursomes. In the afternoon two ball foursomes will be played.

The pairings for this morning's four-ball matches follow:

Sweetser and Ouimet against Holderness and Gillies; Harrison R. Johnston, St. Paul, and S. Davison Herron, Pittsburgh against Tolley and R. H. De Montmorency; F. J. Wright Jr., Los Angeles and Dr. O. P. Willing, Portland, against Wethered and Darwin; Maxwell R. Marston, Philadelphia, and Reginald Lewis, Connecticut State Champion, against A. J. Evans and D. E. Landale; Rotan and John F. Neville, San Francisco, against L. G. Melin and M. A. Powel, and Gardner and Byers against Croome and Storey.

The pairings for the two-ball foursomes in the afternoon are: Sweetser and Ouimet, against De Montmorency and Tolley; Gardner and Marston against Wethered and Darwin; Herron and Johnston against Holderness and Gillies; Willing and Wright against Evans and Landale; Rotan and Lewis against Mellon and Powell; Neville and Byers against Storey and Croome.

IT PAYS TO PAY MORE FOR ROSE BRAND LARD

CANADIAN PACKING COMPANY LIMITED

3 RETAIL STORES

Cor. Brock and George St. Phone 381 | George St. Next Dominion Bank Phone 183 | Cor. Sherbrooke and Park St. Phone 397

QUIZ CORNER

PERE MARQUETTE.

Q—Who was Pere Marquette?

A—Pere Marquette was one of the great pioneer Frenchmen of the 17th century who, on April 8, 1668, founded a mission at Sault Ste. Marie. He was one of the band of Jesuits who plunged into the forest ahead of the pioneer. Noticing the redmen gathered at the St. Mary's river to fish he there stayed to preach to them. Later he went further with Joliet and the two were the first white men to see the Mississippi.

BEHRING SEA ARBITRATION.

—What was the Behring Sea arbitration?

A—On March 23, 1893, the Behring Sea Arbitration Tribunal met at Paris to settle the serious friction between Canadian and American sealers in Behring Sea and reached an agreement that though the sea was to be open to all sealers, the seals must not be killed out of season.

CONFEDERATION.

Q—When was Confederation decided upon?

A—Following many conferences and debates, the parliament of Canada, on March 10, 1865, notified the British Parliament that the colonies of Upper and Lower Canada, Nova Scotia, New Brunswick and Prince Edward Island were ready for Confederation which was finally accomplished in 1867.

W. H. HILL

(Contined from page 1.)

Life Assurance Company of Canada.

You have watched the Sun Life grow from its organization in earlier years to the premier place it now occupies as the largest purely Life Assurance Company in the British Empire, international in its relationships, and adding to the importance and renown of the Dominion of Canada.

Our first thought is one of congratulation that you have been spared to see the completion of a record, which measured in years means more than the average life time. With this, however, is the feeling of deep regret that the enjoyable relations of years of official association are now to be relegated to the past.

May we suggest that such a connection may not be lightly or abruptly set aside. For thereby the tendrils and ties of a most intimate business and personal relation are severed. We cannot forget the wise, encouraging and stimulating assistance you so unstintingly bestowed when most needed. The advice you gave, that we might profit, together with your constant loyalty to our Company, its traditions, practices and objects are what contributed to your own success. All these attributes you succeeded in transmitting in a large degree to your staff.

We are happy in the thought that the passing years have brought their just reward, and that now when the time has come for a well-earned rest, you find yourself in the happy position which is ever the lot of the faithful laborer. And then what a reward—the knowledge of work well done—the possession of the respect and confidence of your fellows, the unfeigned regard and best wishes of your business associates.

All these are yours, sir, and still more. For we venture the thought that if those who came in contact with you during the years gone by and who have passed on could be with us it would be but to join us in saying "Well done, good and faithful servant."

Our parting thought is that the years may continue to bring their blessings, and that you may be favored with the health which has ever been your stay and good fortune.

Put Sun Life on Map.

Referring to Mr. Hill as the man who put the Sun Life on the map in Central Ontario, Mr. Wallace said: "I want to bear public acknowledgement of the fact that Mr. Hill has been more than kind to me since I came to Peterborough a year ago. He has helped me when I needed it and accepted me as a successor in such a manner that no man could have wished for a kinder reception and better treatment. Mr. Hill put the Sun Life on the map in this district in a way that it will stay there, in a manner that was absolutely clean and straight. That is one of the finest features of the Sun Life. Mr. Hill is our guest this evening, and it is only fit and proper that our eulogies to him should come from representatives of the head office."

Mr. Wallace called upon James W. Simpson, superintendent of Home Agencies to pay tribute to Mr. Hill's service to the company.

Highly Respected.

"I can go back twenty-one years in which I have known Mr. Hill personally and the other nineteen years he was with the company which I know by hearsay," Mr. Simpson said. "He started out in life as a school teacher, and when he entered the insurance business the profession of teaching lost a good man. However, I believe that he has been of more benefit to the community in life insurance than he might have been as a teacher. He made good from the start, wrote a large volume of business for those days, and was soon made manager. Mr. Hill is and always has been highly respected at head office; no man in the company more so. He used to make yearly trips to Montreal, and our only complaint was that he didn't come oftener. However, he had his business in such good condition that there wasn't anything to settle. Mr. Hill has done a lot for the Sun Life. It is men like him who have laid the foundation of the Sun Life Assurance Company so securely in Canada and throughout the world."

No matter what might be said, Mr. Simpson continued, the story of Mr. Hill's work in Peterborough would not be half told, and the company offered their tribute to him not only as their manager in this district for so many years, but also to himself personally as a man of high and outstanding character.

Mr. Hill's Reply.

In reply to the glowing encomiums of his hosts, Mr. Hill spoke feelingly of the cordial relations that had always existed between himself and the heads of the company. To them and to his staff in the city and district he expressed his deepest gratitude for their assistance and co-operation. He extolled the Sun Life as one of the greatest institutions in this country and also in the world, ranking next to the Canadian Pacific Railway, and with warm praise for T. B. Macaulay, whom he regarded as a genius whose worth would stand forth in clear perspective a hundred years from now, Mr. Hill turned to reminiscence of his first years in the insurance field. His predecessor, Mr. Waldie, had underwritten business averaging between $35,000 and $40,000 during his last two years in Peterborough before being moved to Kingston.

Company's Vast Strides.

In 1882 his first year with the Sun Life, Mr. Hill's total business amounted to $92,500, and the total for the company was six million dollars with a surplus of $39,000, of which the company was extremely proud.

On December 31st, 1922, the Sun Life had in force $631,000,000. Its business last year amounted to one hundred millions and its surplus had grown to more than fourteen millions. The company's position forty years hence if it continued to prosper at the same rate was something to ponder, Mr. Hill suggested. His own underwriting of $92,500 in his first year was contrasted with his best year's work when the business he produced reached $2,012,000. In the early days the agents rarely wrote more than $1,000 policies. The Sun Life company then ranked fourth to the Canada Life, the Confederation Life and the Ontario Mutual. The Canada Life company had a tremendous business here under the management of Senator Cox. To-day, Mr. Hill said, the Sun Life was an outstanding company ranking ninth in business in the entire world. It had been the forerunner in insurance reforms which other companies had decried as dangerous but had subsequently copied.

"The Sun Life Company", he continued, "is founded on character the only true and permanent foundation, and with men of character at the head of the institution and its divisions I see no reason why the Sun Life should into continue its success, so that we shall always be proud of it as the years roll by."

Paying a special tribute to Mr. Dyer of Port Hope and Mr. Moore of the Peterboro office whom he described as an exceedingly valuable man the company would not forget, Mr. Hill appealed to the ambition of the agents throughout the field.

"Napoleon said that every private had a marshall's baton in his knapsack, and the same may be said of the staff in Central Ontario. Everyone of you may have a manager's baton, and I expect to see some of those before me become managers. One of the secrets of success is service. He profits most who serves best. Give service and the public will patronize you. Take an active part in affairs, be well known and highly respected and of blameless character. The Sun Life is known according to the standard of the men who represent it. The agent's character should be blameless because he represents one of the greatest organizations in existence. It is a pleasure to leave the company with the high standards it has built up. I congratulate you on my successor. I have the highest regard for Mr. Wallace. He is a young man energetic and tactful, and one of the best canvassers I know. He is a leader of men, and I believe the interests of the company are safe in his hands. You may be assured that you will have his support to the fullest extent. I also congratulate Mr. Wallace on the staff I see before me. I wish you all every success, this year and in the years to come, and I shall always be happy to hear of your success in the years to come."

Mr. Wallace in a concluding assertion that it was difficult to follow in the footsteps of a man like Mr. Hill appealed to the district staff for their loyal support, and thanked them for the co-operation they had rendered in his first year. He also thanked Mr. Hill for his kindly reference.

Temperance Beverage

Pleasant, Invigorating, Healthful

PARKE'S Ginger Wine Essence

Makes the best Ginger Wine. Easy to use; just add sugar and water.

25c and 50c Bottles.

BOND'S DRUG STORE

COR. GEORGE and HUNTER STS.

"Essex Coach"

The Closed Car at Practically Touring Car Price

HUDSON FOUR-CYLINDER MOTOR, easy running and economical.

Easiest car in the market on tires.

Price $1745

OTHER ESSEX MODELS

Touring - $1600

Cabriolet - $1745

Moore & Brewer

Distributors

Hunter Street, Opposite St. John's Church

THEATRES

AT THE ROYAL.

You enjoy every moment of "The Woman He Married," the feature at the Royal Theatre. It began a three-day run there Thursday, and should draw a capacity house to-night.

The inimitable Anita Stewart is the star of this First National attraction, and it has been directed by Fred Niblo, the genius who made "The Three Musketeers." Their combined talents have turned an excellent story into one of the best motion pictures it has been our good fortune to see in many months.

The theme is undying love—the love a wife holds for her husband and which inspires her to make every sacrifice possible for his sake. Miss Stewart as the wife of the young millionaire, who sticks to him loyally through the storms that break soon after their marriage, makes an appealing figure. Darrel Foss is cast as the young husband, and none could have portrayed the difficult role better than he.

The story contains some sharp contrasts between the "classes," and has been developed with such suspense and dramatic incidents that it holds one rapt until the end.

We are glad to place "The Woman He Married" in the category of "better pictures."

With the feature is an excellent programme of short subjects, including a particularly lively and funny round of the new "Leather Pushers," the serial, "The Radio King," and a Buster Keaton comedy.

Capitol

MARION DAVIES IN SPLENDID PICTURE

Said to be one of the most delightful pictures in which Marion Davies, beautiful Cosmopolitan star in Paramount pictures, has ever appeared is "Adam and Eva," which comes to the Capitol Theatre next Monday for three days. Its scenes range from the fashionable home of a capitalist, to a farm where much of the action finally develops.

"Adam and Eva," adapted for the screen from the famous stage comedy by Guy Bolton and George Middleton, was directed by Robert G. Vignola, creator of "When Knighthood Was in Flower," also starring Miss Davies. In support of Miss Davies is an excellent cast, including such well-known players as T. Roy Barnes, Tom Lewis, William Norris, Percy Ames, Leon Gordon, Luella Gear, William Davidson, and Edward Douglas.

One of the most striking and beautiful scenes ever filmed is the Venetian carnival scene in "Adam and Eva." This scene brings into play all the atmosphere of Venice, including a festival barge, a fleet of six gondolas and a Venetian canal. The carnival scene was taken at the beautiful Laddin's Rock Farm, near Stamford, Conn., where the opening scenes of "When Knighthood Was in Flower" were filmed. Its construction cost more than $40,000. During the "shooting" of this scene, Miss Davies and her supporting players worked four "days" from sunset to sunrise, this particular action of the picture calling for nothing but night scenes.

AT THE GRAND.

There is an exceptional movie combination of story, cast and leading man in "The Three Must-Get-Theres," Max Linder's very newest screen comedy, made for Allied Producers and Distributors Corporation, which is the feature attraction for to-day at the Grand Opera House.

Max Linder, famous international comedy favorite, who has been absent from the screen for some time, returns to the certain

MAX LINDER in "THE THREE MUST-GET-THERES"

delight of his hosts of admirers in the stellar role of his picture which as the title implies is a burlesque film version of the great Dumas' romance, "The Three Musketeers." And in this five-reel feature Linder gives one of the very best performances of his many splendid ones. In addition to his own sterling fun and laugh-provoking work, Mr. Linder is ably supported by a cast of comedy players that is seldom equally and certainly never excelled.

"The Three Must-Get-Theres" is genuine comedy in all that the word means. There isn't any "rough stuff," so-called, but there are more laughs to the minute and fewer opportunities for the spectator to get a straight face than in any laugh feature that has been produced for more than one movie season. This Linder comedy will run only to-day at the Grand.

GRAND TONIGHT ONLY

The International Comedy Favorite — MAX LINDER in His Supreme Burlesque 'THE THREE MUST-GET-THERES'

183 Laughs For One Ticket

Famous characters in history and drama burlesqued by an equally famous screen comedian.

"The Three Musketeers" in Twentieth century comedy form.

A smile in every flicker of the film and action in every scene with thrills enough for all.

Forget all your worries with

Dart-in-Again
Walrus
Octopus
Porpoise

Also a Thrilling, Realistic Reel Scoop of a Real Event

THE GRAND NATIONAL STEEPLECHASE

The World's Greatest Racing Classic

AND FOUR REELS OF COMEDY

ADMISSION ONLY

Afternoons - 15c and 25c

Evenings - 25c and 35c

WAR TAX INCLUDED.

ROYAL

Last Time Tonight

Louis B. Mayer presents Anita Stewart in "The Woman He Married"

Fourth Round of the new "LEATHER PUSHERS"

Eighth Episode of the Million-dollar Serial, THE RADIO KING.

BUSTER KEATON in "THE BOAT"

A First National Comedy that makes New Laugh Records.

BEST SHOW IN THE CITY AT LOW PRICES!

Send a DOMINION EXPRESS MONEY ORDER

REFUSED $100,000

BALTIMORE, Md., April 28. — (Canadian Press).—An offer of $100,000 from the Brooklyn Nationals for Joe Boley, of the Baltimore Orioles, star infielder of the International League, has been refused by Manager Jack Dunn. Dunn declares he plans to keep his club intact in an effort to win his fifth consecutive championship pennant this season.

Read the Want Ads.

The local lodges of Oddfellows will commemorate the 104th Anniversary of the Order by attending service at the George street church Sunday evening, April 29th. The order will leave the I.O.O.F. rooms at 6.30 p.m. Visiting Brothers invited. 3d 101 1884

Will all Oddfellows wishing to assist the Choir at Divine Service to-morrow please meet in George street church at 4.00 for practice and oblige. 1d 101 1916

SIDEWALK CYCLISTS TO PAY FOR THEIR CHOICE

Cycling on the sidewalk cost three men $6.00 each in the Police Court, and a number of boys were brought before Chief Newhall and warned to cease the practice.

Most of the offenders were from East City, where the nuisance is prevalent.

Many citizens have complained of this practice, and Chief Newhall gave notice that no further warnings will be given.

Most of the cases show the offenders to be men who stayed at home until they had to rush to their places of business, and took the sidewalk route in order to travel faster.

Cycling and coasting on the sidewalks of the city are offences against the by-law.

Sensational Prices in **Ladies' Spring Coats**

Don't miss the opportunity of buying your New Spring Coat from the manufacturer, and

Save 40 to 50 per cent

We have a full line of Velour and Polo Cloth Coats already made up in the Latest Styles, which we are offering at only

$11.95 Each.

Call in and See them at the

Peterborough Ladies' Tailoring

283¼ George Street
(Opposite Grand Opera House)

LET THE **Home Furnishing Co.** FURNISH YOUR HOME! FURNITURE, HOUSE FINISHINGS, CARPETS, RUGS, STOVES, CARRIAGES, BEDS AND BEDDING.
OUR PRICES ARE GUARANTEED THE LOWEST IN THE CITY, CASH OR WEEKLY PAYMENTS.
HOME FURNISHING CO., 208 CHARLOTTE STREET. H. FLORENCE, Prop.

26d-109-1538

BAKERY—SERVICE

That is what our establishment stands for. Every part of it is at your service as soon as you begin to use

STOCK'S BREAD

"Where Quality and Purity Count."

PHONE 630

Dumble's Big Auction Sale

FIRST DAY
Tuesday, May 8th
2 p.m. - Ashburnham
ONE-TENTH DOWN, Balance 5 Yearly Payments. Interest 5 per cent.

SECOND DAY'S SALE
Tuesday, May 15th at 2 p.m.
ON DUMBLE AVENUE
ONE-TENTH DOWN. Interest 5 per cent.

THIRD DAY'S SALE
MANNING AVENUE
Sale takes place on the Ground at 1.30 p.m.
9 Lots. Same Terms.
22d-24 27 29 31 3 5 7 10 12 14 17 19 21 24 26 28 1 3 5 88 10 12-s m w

Local News

DR. T. P. McCULLOUGH,
Eye, Ear, Nose and Throat Specialist, 166 Brock St. Phone 36W. d:f

DR. F. O'REILLY
Physician and Surgeon, 281 Park Street. 'Phone 890. Hours 1 to 3, 7 to 8.30. 26d 108 1537

NOTICE.
H. Howell has discontinued his taxi service at 'phone 130, now running from 'phone 774. 3d-102-950

TAXI LIVERY.
Two seven passenger McLaughlin cars. For good service, telephone Herb. Stinson's Taxi Livery. Phone 480 garage and residence. dtf

ROBSON AND PENROSE.
We will give you good service. Local and long distance hauling. Parcel delivery. 'Phone 833W, 833J; 414, 418 Dublin street. 26d-109-1382

AT ST. GEORGES.
On Sunday St. George's A.Y.P.A. will attend evening service. All members are requested to make every effort to be present.

DEPEND ON US.
We are here to prove our motto, "For Better Vision," as we have for 16 years in Peterborough.—A. A. Fowler, Phm.B., Registered Optometrist, 373 George Street. t-f

VULCANIZING.
We have moved from 229 Charlotte street to 105 Hunter street, next Munroe House. White Rose Gas for Sale. A. Powell, Reliable Tire Shop. 3d101 923

MODERN APARTMENT FOR RENT.
Centrally located. Possession May 5th. For particulars, apply 375 Water Street, or 'Phone 191. 6d-104-1877

MANLEY BROS.
General Carting, Local and Long Distance Hauling. 'Phone 855w.—206 Lansdowne Street. 48d-w s-125-1415

BRITISH COLUMBIA SHINGLES
All Best Grades—Also Eastlake Steel Shingles, Corrugated Iron, and Ready Roofing.—Fred H Rowan, 607 Weller Street. 'Phone 851.

FOR ELECTRICAL WORK
Consult J. A. Ash and Sons. Service always. Work guaranteed. Prompt attention. Want helper with one or two years' experience. 617 Aylmer Street. 'Phone 850W. m th s

MIXED HARDWOOD AT $12 PER CORD
Mixed Hardwood cut 12 in. at $12 per cord. Also good body wood, $14 per cord. 'Phone 1927, or Black's Grocery, Cor. Dublin and George. 'Phone 506. 10d-t.t.s.-96

RUMMAGE SALE.
George street Ladies' Aid will hold a rummage sale, on May 3rd, at 221 Hunter street. Kindly send donations Wednesday afternoon. Those wishing parcels called for phone 818J 3d25 28 1 1851

RUMMAGE SALE.
The Women's Guild of St. Luke's Church will hold a rummage sale on Tuesday, May 1st, at 221 Hunter West. Doors open at 9.30. Donations might be left at the above address Monday afternoon. 3d-25-28-1856

TO EXTERMINATE ROACHES.
Just sprinkle Parke's Roachbane about all infested places, around sinks, drains and damp places and you will soon be rid of the troublesome pests. 25c, 50c and $1 tins. At Bond's Drug Store, Corner of Span, River Pfd.102¼ 102 102¼ George and Hunter Streets.

NOTICE.
Rev. R. B. Grobb will give an Illustrated Talk on Travels in England, Scotland, France, and Germany, at Mark Street Church, on Monday Evening, 30th April. Admission: Adults 25c, Children 15c. 3d-102-1910

RUSH SALE OF BOOTS AND SHOES
Having bought out the balance of the Pemberton Stock of fine boots and shoes, for men, women and children, I am clearing them out at and below manufacturer's prices. — CHERNEY'S corner Charlotte and Louis streets. 26d 124 1869

ST JOHN'S SERVICES.
A memorial tablet to the memory of the late Massey-Cooke will be dedicated at the 11 o'clock service, also sacramental vessels in her memory will be dedicated at 8.30 service. Veterans and members of the Ladies' Auxiliary will be present. Rev. Dr. Blagrave will conduct the ceremonies and preach. Rev. O. Glynn H. Lloyd will preach at 7 p.m., subject "Thy kingdom come."

LAWN MOWERS GROUND $1.00 EACH
Called for and returned 'Phone 109J. Highest class workmanship. Saws filed and set. Cutlery grinding 40 years practical experience umbrellas repaired and re-covered. Wm. Taylor and Son, the Sheffield Cutlers, 219 Hunter street west. t.t.s.

GREAT BARGAINS IN TYPEWRITERS AT NELSON'S.
332½ George Street,
Phone 229W and 1139W
1 NEW Portable Underwood.
1 Second-hand Port, Underwood.
1 Used No. 5 Oliver, Al.
1 Empire, good shape.
1 12 inch. Underwood. Big bargain.
1 Wide Remington, slightly used.
We have arranged with Canadian rebuilders whereby we can meet or do better than others' prices.
Don't throw away your Used Machines—Save them.

Birthday Gifts

There is no Gift that is more Suitable for a BIRTHDAY than a piece of JEWELRY.

Everybody likes Jewelry for it is such a lasting Gift.

There is an average of 55 Birthdays in Peterboro City every day.

Ask to see the Gifts that are very new for a Birthday Gift.

Prices from $1.00 to $10.00

Warne Bros.
PHONE 880
Diamond Hall
349 George Street

A unique entertainment will be given by the Mark street Ladies' Aid on May 11, entitled, "How I Earned My Dollar." 1d-101-1917.

G.W.V.A. DANCE.
The regular G.W.V.A. dance will be held to-night. Roberts' orchestra. Admission 35 cents. 1d-101-1928

LADIES' AUXILIARY G.W.V.A.
Will meet to-morrow morning at 10.40 at St. John's church grounds. 1d-101-1924.

EUCHRE AND DANCE.
The Woodmen of the World will hold a euchre and dance on Monday night in their hall. Silver collection. 2d-102-1922.

AT GOSPEL HALL.
Hear Evangelist A. G. Bentley on Sunday night at 7 o'clock. Subject: "How Satan was Silenced." Don't miss this meeting. Meetings every night next week at 8.

RETURNED FROM TORONTO.
Dr. H. B. Mann has returned from Toronto, where he attended the first series of clinics given in the General Hospital on the use of insulin and the treatment of diabetes.

AUCTION SALE
Monday afternoon, April 30th, at Hancock's, of small wares, such as bedding, dishes, tinware, groceries, baskets, clothing and furniture, left over from Friday. 1d-101-1920

RUMMAGE SALE.
The Women's Guild of St. Luke's Church will hold a Rummage Sale on Tuesday, 1st May, at 221 Hunter Street West. Doors open at 9.30. 1d-101-1856

CHANGE OF ADDRESS.
Mr. W. T. Wilson, district representative for the assured saving plan of the Provincial government, has moved from 587 Gilmour street to 253 London street. 'Phone No. 841W changed to 1989W. 1d-101-1918.

NEW DANCING RECORD.
YOUNGSTOWN, Ohio, April 28.—(Canadian Press).—Albert Kish to-day established a new endurance dancing record when he beat his last record of 112 hours. He was still dancing early to-day.

A POSITIVE GUARANTEE.
With every pair of glasses sold. We are here every day in the year to back up that guarantee. 18 years in Optical Business in this city. Over 40,000 satisfied patrons A. A. Fowler, Phm.B., Toronto University, Eyesight Specialist, 373 George St. dtf.

HOUSE OF DAVID IS DESCRIBED AS FRAUD

GRAND RAPIDS, Mich., April 29 (Canadian Press)—House of David Colony and Benjamin and Mary Purnell, its leaders were characterized as frauds to-day by Judge Salter, who awards compensation to John and Margaret Hansell and his wife for there services to colony.

Through a typographical error, the names of several of the young members of the Sacred Heart orchestra were omitted in an account in last evening's paper. The members are: Harold Armstrong (leader), Earl Snellman, Jerry Collins, Vincent Rishea and F. Cullen.

Go-Getters

A Tip for the News Editor
The want ads are the buyer's news;
If you've a "scoop" to sell,
Don't cramp your space—Use larger heads,
And bolder type as well—
Don't ever try your "front page stuff"
In "filler" style to tell.

Read the Want Ads.

WEDDING BELLS

BRADLEY—WARMAN

A pretty but quiet wedding was solemnized in Park street church manse at 3 o'clock yesterday afternoon by Rev. W. E. Morrow, when Minnie Elsie Warman daughter of Mr. and Mrs. Albert Warman of Albert street, became the bride of Samuel James Bradley, son of Mrs. Mary Bradley, 33 Lafayette avenue. The young couple left on the 3.50 C. P. R. train to Toronto. On their return they will reside in the city.

OBITUARY

WILLIAM THOMAS ELLIOTT

William Thomas Elliott, a veteran railway engineer, died very suddenly at 4 o'clock yesterday afternoon, at his residence, 257 Stewart street.

The late Mr. Elliott came to Peterboro from Madoc seven years ago. He was in the service of the Grand Trunk Railway from 1878 to 1916, and for 33 years operated a train on the run from Madoc to Belleville. His wife pre-deceased him on May 19, 1921 The deceased was born in Dumfries, Scotland, and was affiliated with the Sons of Scotland Association in Madoc He had received shortly before his death an honorary medal for 40 years membership in the Brotherhood of Locomotive Engineers

There are left to mourn his loss five sons and four daughters, Jack of Barrie; David of Midland; Herber of Lindsay; William of Allandale; Fred of Peterboro; Mrs E. A. Taylor of Peterboro; Mrs. E. Sanderson of Minneapolis; Mrs. J. K. Milne of Toronto, and Mrs. W. F. Leader, at home.

The funeral will take place on Monday afternoon at 2 o'clock, Rev. James A. MacKenzie of Knox Church officiating.

HENRY CARVETH.

After a lingering illness, Henry Carveth passed away yesterday afternoon at his home, 390 Charlotte Street. Mr. Carveth was 80 years of age, and had lived in Peterborough practically all his life, coming here from Douro. He was widely known in the city as a builder and contractor, and also as a member of St. Peter's Holy Name Society and the Catholic Mutual Benefit Association. Some of Mr. Carveth's work stands in the city as a lasting monument, among his outstanding achievements being the building of the Fire Hall, the Police Station, St. Peter's School, the recent remodelling of St. Peter's Church and the construction of many private houses. He was for many years a valued member of the Separate School Board.

He leaves to mourn his loss, his wife, five daughters and one son: Mrs. F. Hall, of Toronto; Mrs. F. Conroy, of Edmonton; Veronica, of Toronto; Sister Seraphine, of Port Arthur Hospital, Port Arthur; Frances at home, and Thomas, of Buffalo.

He is also survived by three sisters and one brother, Mrs. Michael Quinlan, Mount Pleasant, Michigan; Mrs. W. Boyland and Mrs. L. Boyland, Peterborough, and Richard Carveth, of Indian River.

The funeral will be held on Monday at 9 a.m. from his late residence to St. Peter's Church, Rev. Father Costello officiating. Interment will be made in St. Peter's Cemetery.

REPEAT PERFORMANCE DREW A LARGE CROWD

The Grand Opera House was filled to almost capacity last evening for the second performance of the big Pageant by the various classes of the local Young Women's Christian Association, under direction of Miss Carolina F. Littlefield. The audience was intensely appreciative of the varied programme which brought out so well the progress in athletic development as well as the artstic elements in the dancing ability of the youthful performers. The tiny tots and little boys with their interpretive numbers, received repeated applause, in fact, every well-executed number was greeted with enthusiasm. The Junior Class, which gave the Highland Fling, appeared from the front of the house, led by the tall piper, David Grant, in his Highland regalia. The Swedish exercises by the special Senior Class, gave a well-received exhibition of a type of physical exercise with which the general public is not very familiar, and formed an especially interesting portion of the gymnastic showing.

The directress, Miss Caroline Littlefield, received several beautiful bouquets of flowers last evening, as an expression of appreciation from the different classes, and the pianiste, Miss Gwen Donley, was also the recipient of flowers.

UNITED STATES BACKS ALLIES AT CONFERENCE

Turks Thought United States Would Abandon Previous Stand.

LAUSANNE, April 28.— (Special). — The action of the United States in backing the Allies against Turkey in the matter of capitulation, threw the Near East conference into still further dissension to-day. The Turks, who recently granted the Chester group of America valuable oil leases and concessions in Anatolia, have professed their belief that the United States would abandon its previous stand and side with them on the capitulations issue.

Joseph C. Grew, head of the American delegation, however, clearly dissipated these hopes by intervening in the debtae and making plain ing in the debate and making plain The American government, he said, would never consent to any proposition that rights acquired in a treaty could be abrogated by action such as was taken by the Turks in 1914.

The Turks maintained that the treaties made before the war were abrogated by the war.

SPECIAL ADDRESS TO YOUNG PEOPLE

Evening Subject at St. Andrew's "Men Who Create Movements."

A subject that is of unusual interest to young people and to others as well, will be taken as the basis of the evening sermon at St. Andrew's Presbyterian church to-morrow evening. "Men Who Create Movements" will be discussed by Rev. Jas. Rollins in a manner that should attract another large audience and be distinctly helpful.

The singing by the choir of St. Andrew's will be appropriate. Miss Gorrie will sing at both morning and evening services.

DAYLIGHT SAVING BEGINS ON SUNDAY IN EASTERN STATES

People of 350 Cities and Towns Will Start Working and Playing on the Summertime Schedule.

NEW YORK, April 28.— (Associated Pres.)—Daylight saving time will begin at 2 a.m. to-morrow under local ordinances in about 350 cities and towns in a group of Eastern states, as well as a few scattered middlewestern cities. Massachusetts is the only state having a daylight saving statute. The new time will continue until 2 a.m., September 30.

New York and New Jersew are the principal states, in the eastern time zone in which, under local ordinances, clocks will be advanced one hour, while about 50 scattered cities and towns in New England, outside of Massachusetts, will observe day light saving either by local ordinance or by common consent. Daylight saving throughout Massachusetts was assured by the recent action o fthe House in refusing to consider further the repeal of the present statute.

In Connecticut attempts to prevent daylight saving time failed earlier this month when the state Senate defeated an anti-daylight saving bill, which the House previously had passed. The bill provided for a fine of $100 or ten days' imprisonment, or both, for the wilful display of any but standard time in public places. Some members of the legislature considered that the bill even applied to wrist watches. Members from the rural districts opposed any change in time.

The Common Council of Hartford recently voted for daylight saving, after the failure of an attempt in the legislature to have a referendum on the question. Hartford, so far as known, is the only municipality in the state to take this action. Last year such cities as New Haven, Hartford, New London, Norwalk, Bridgeport, New Britain, Meriden, Waterbury and others in the manufacturing districts observed daylight saving by common consent, or by earlier working hours, without advancing clocks.

In Delaware, where Wilmington and Newport last year observed daylight saving time under local ordinances, an anti-daylight saving bill this year passed the legislature and became law without the governor's signature. There was talk of the possibility of court action against the law, which compels courts, public offices and banks to operate on eastern standard time.

Tenative arrangements have been made by the Merchants' Association of New York to have Marcus M. Marks, president of the National Daylight Saving Association, who launched the movement in 1915, broadcast throughout the United States by radio an address on the advantages of the new time, with the view of augmenting the number of cities which have adopted it.

England and Belgium are among some of the European countries which observe five months of daylight saving, beginning the latter part of April.

Advocates of the new time here declare the principal objections to daylight saving, originating mostly in the rural districts, have been exploded by results of tests at the Massachusetts state experimental farms and by those farmers who do advocate daylight saving.

Many farmers have contended that crops could not be cultivated early in the morning when dew still is on the plants, but this argument, daylight saving proponents say, was reduced to the case of one plant — beans. Subsequently, it was added, one Massachusetts farmer, an advocate of daylight saving, cultivated a record crop of beans while still dew-laden, prior to 6 a.m.

MAN AND WOMAN TO HANG NEXT WEDNESDAY

LETHBRIDGE, April 28.—(Canadian Press).—Unless a reprieve or commutation of sentence is granted by the Cabinet Council in the meantime, Emilio Piccarillo and Mrs. Florence Lassandra will go to the gallows here next Wednesday to pay the penalty for the murder of Provincial Constable Steve Lawson at Cotemain last September, a new trial having been refused by the Supreme Court and Appeal Court of Alberta.

LINDSAY BOY GETS A YEAR FOR THEFT OF CAR

OSHAWA, April 28.—The young Lindsay man who recently stole an automobile, the property of Bruce Glover, of Whibty, and drove it to a point near Greenbank, where it stalled, and where he was captured by the local police, was sentenced to serve one year in the Ontario Reformatory in police court by Magistrate A. F. Hind. The prisoner admitted his guilt.

REIGN OF BEIGE

By HEDDA HOYT.

NEW YORK, N. Y., April 28.—(United Press).—Beige offers a "piece de resistance" to the woman who is afraid of the fanciful color combinations which are so overwhelmingly popular this season.

Black, blues and browns have taken a back seat as far as the summer wardrobe is concerned and the woman who wants to be just a little bit different from the Egyptian garbed feminity of today, turns to beige.

For several years we have been flirting with the use of beige, employing it for minor details of dress rather than for complete garments, until today many of our fashionable accessories are made of this shade. Beige stockings and gloves have become staple. This year we have beige-dyed fox, beige-dyed ermine and beige-dyed caracul leading above all other summer furs.

Now comes the beige evening gowns defying the vivid shades with its gentility and softness. Many of these are created of georgette or chiffon, trimmed in Spanish or Bohemian lace panels or overskirts, the lace being dyed to match the material of the gown. Again we see them beaded in designs of floral colorings, in which case they are low-necked and sleeveless for strict evening purposes. Whether bouffant or with straight fitting skirts the bodices are always long and semi-fitted. Contrast may be affected by using costume slips of harmonizing colors, such as burnt orange or Nile green.

Hats of Beige.

The fluffy summer frock of organdy is equally smart in beige tones and can be worn more generally than the organdy of more brilliant colors. Hats of beige for summer wear are already shown on Fifth avenue. Some of them are turbans made of tulle with finely pleated bows at one side, while others are large hair shapes trimmed in flowers.

* * *

Another summer hat which can be worn with the dressy frock is the blaik lace-trimmed leghorn. Combining wide black lace with leghorn is quite new and can be extremely lovely. Usually the upper brim is covered with the lace allowing a narrow border to extend over the brim. A cluster of flowers among the newer sports hats are those wide brimmed affairs of neutral colors with hand painted flowers covering the crown and upper brim. If one is adept at painting or stenciling a very pretty hat can be made out of an inexpensive one.

* * *

Batiked hats with crowns of one color fading into brims of several different colors can now be purchased at the untrimmed departments in the stores.

Tucks and tiny ruffles adorn the 16 button silk gloves for summer. Champagne and pearl grey will be more popular than white for the elbow length glove of silk.

* * *

Organdy collar and cuff sets will be worn again this season. Often the organdy edgings purchased by the yard are prettier than the ready-made sets. Ecru is preferable to white, unless white is embroidered in oriental colorings, as dead white is seldom becoming about the face.

* * *

Handkerchiefs to match the frock are the newest things in accessories. Not only must the handkerchief be colored, but it must be the exact color of the gown. In New York many girls have their "totem" embroidered on their handkerchiefs and lingerie believing that this brings them luck. Some of them have elephants, others turtles; others cats. They select the animal that they most admire and use him as a lucky emblem.

TO UNVEIL A MEMORIAL TO MRS. MASSEY-COOKE

To-morrow morning at 11 o'clock a memorial will be unveiled in St John's church in memory of Mrs. Massey-Cooke. Members of the G. W.V.A. will take part in the service and will parade to the church at 10.30 a.m. The memorial was presented by Captain Massey-Cooke.

Society

Mr. Art Donoghue, of the advertising department of the Canadian National Railways, Toronto, has been home during the week visiting his parents at 586 Charlotte street, before leaving for the western division at Winnipeg, where he has been transferred.

Miss Agnes Logan will take part next week in the Ontario Musical Competition in Toronto.

Mrs. J. Lynch of Otonabee, is in Montreal, called there by the death of her sister, Mrs. William Holdship.

Mrs. Thomas Hardy, 370 Hunter street, whose husband died recently has returned to her former home in England, leaving this week for New York to sail to-day.

Miss Mathilde Masson is singing in the Ontario Musical Competition Festival in Toronto next week.

A number of people were entertained last evening at the home of Mr. and Mrs. W. McKee Bingham, 28 Benson Street, on the occasion of a vocal recital given by two of the advanced pupils of Mr. Bingham, Miss Trucie Pearson of this city and Miss Mable Money of Millbrook. The two young ladies gave a splendid programme of lovely music, which received enthusiastic praise from their audience. Miss Money has a deep, rich contralto voice, with warm, full expressive powers, while Miss Pearson is possessed of a clear soprano of wide range. Both excelled in their artistic interpretation, careful phrasing, and enunciation. Little Arthur Wood presented the singers with beautiful bouquets of flowers at the close of their recital. Among those present were: Dr. and Mrs. Blagrave, Dr. and Mrs. F. C. Neal Dr. and Mrs. F. Wood and Arthur Wood, Mrs. W. R. Blackwell, Mrs. E. W. Borbridge, Mrs. W. A. Logan, Mrs. P. Hooper, Mrs. F. L. Goodwill, Mrs. H. Wightman, Mrs. H. Pearson, Mrs. J. H. Seels, Mrs. H. W. Donnelly, Miss J. Redmond, Miss Edna Borbridge, Misses Gollon, Bennett, and Davidson, Mr. F. M. DelaFosse. Visitors from Millbrook were Misses Lancashire, Collins, M. Smith, Hood, and O'Brien. The work of Miss Isobel Donnelly who played the accompaniments for the entire programme, was especially good, evidencing a sympathetic interpretation on the part of the young pianist.

MORE GIFTS FOR PASTOR AND LADY

Ladies' Aid Bid Farewell to Rev. J. A. and Mrs. MacKenzie.

On Tuesday evening last Knox Manse was visited by more than 70 members of the Ladies' Aid of the church, who came to say good-bye to Mr. and Mrs. MacKenzie, and to wish them all success and happiness in their future home. The following address was read by Mrs. Robert Martin, president of the Society;

Dear Mr. and Mrs. MacKenzie,

It is with feelings of regret that we, the members of the Ladies' Aid Society of Knox Church, and other ladies of the congregation, have assembled here this evening to say good-bye and to wish you every blessing in your new field of labour. During the eight years in which you have lived among us, you have in your official capacity in the church with which you are connected, and in your private life, endeared yourselves to us. We honour you for your generosity, which has been manifested in many acts of charity, of which only those who have been most closely associated with you are aware. You have ever kept before you the highest ideals in connection with our home, business, and Christian life, and if in the past we have failed to attain to the high standard you have set for us, we hope that in the future the seed you have so patiently sown may bear much fruit. As a slight token of our esteem, we ask you to accept this lamp and comforter, and our earnest prayer is that you may be spared for many years to carry on the Master's work.

(Signed)
President, Mrs. Robert Martin.
Treasurer, Mrs. George Davis.
Secretary, Mrs. N. Henry.
Committee, Mrs. D. Beavis, Mrs. J. Wylie, Mrs. J. Pollock, Mrs. J. Preston, Mrs. Jas. Jackson.

During the reading of the address Mrs. Preston presented Mr. and Mrs. MacKenzie with a very handsome parlour lamp, while Mrs. Pollock presented them with a lovely down comforter.

Mr. and Mrs. MacKenzie both replied to the address, and thanked the ladies for these very beautiful tokens of their goodwill. Mr. MacKenzie spoke of the great work that had been done in the church by the ladies, and thanked them for their loyal and efficient support all through the years.

After singing "For they are jolly good fellows," dainty refreshments were served by the ladies. Before leaving, the company joined in one verse of "Blest be the tie that binds."

My yes! Unless you wish to be quite outré.
Dealers everywhere have Mercury's with Pointed heels.

Mercury Hosiery
POINTED HEELS
MERCURY MILLS, LTD., HAMILTON, CANADA

LEAGUE OF NATIONS SPEAKER HOME AGAIN

NEW YORK, April 29.—(Canadian Press)—Lord Robert Cecil, British proponent of League of Nations who completed month's speaking tour of the United States here last night sailed to-day on Steamer Olympic for England.

IMPERIAL CONFERENCE ISSUES TO BE DEBATED

LONDON, April 29. —(Canadian Press Cable.)—Among matters of organization which are likely to be debated at Imperial Conference here in October, Morning Post points will be question of admission of India to membership. Post argues that it would be inconsistent with conferences contitution to admit India as member because India is not fully self governing state.

DIED.

ELLIOT.—At the family residence, 257 Stewart street, on Friday, April 27th, 1923, William Thos. Elliot, aged 68 years.

Funeral from the house on Monday, April 30th, at 2 p.m.

LATE WANT ADS.

BLACK'S CARTAGE — MOVING, LOCAL OR LONG DISTANCE. PHONE 619J. 5d105 1002

WANTED — TO RENT BY ENGINEER furnished or partly furnished house, about 8 rooms with all conveniences; not necessarily central location. Property will be taken care of; rent must be reasonable. Apply giving details to Box 1008 Examiner or phone 654. 3d103 1008

WOOL WANTED — BLANKETS, cloth, yarn or batting; made from customers' wool, at 73 Gladstone avenue — The Peterboro Woollen Mills. 3d103 1007

Recovery From Asthma

is no longer the exception. A few years ago temporary relief and a dismal outlook for the future was about all the sufferer from Asthma could obtain. All this has now changed because

CHIROPRACTIC

is accomplishing remarkable results in cases of Asthma. Asthma is due to an abnormal condition of the bronchial tubes, and this abnormality exists because the tubes are not receiving the nerve force which is necessary to keep them healthy and able to do their proper work. If you are suffering from Asthma, do not hesitate to investigate the merits of Chiropractic. Others have been benefited by it. There is also hope for you.

Arrange Your Appointment by 'Phone.

M. C. Goodwin, D.C., Ph.C., Chiropractor
Palmer School Graduate
LADY ATTENDANT.
106-108 Barrie Building, Peterborough. Phone 431.

OFFICE HOURS :— 10 to 12 a. m., 2 to 4 and 7 to 8 p. m. Office closed Tuesday and Thursday Evenings

MARION DAVIES
The Star of—'When Knighthood Was in Flower'—in Her Latest Success.
"ADAM and EVA"
CAPITOL--NOW SHOWING.

The Evening Examiner

PROBABILITIES.
Moderate to fresh north-westerly to northerly winds, mostly fair and cool. Tuesday, fair and cool.

VOL. LII., No. 101 PETERBOROUGH, MONDAY, APRIL 30, 1923 PRICE THREE CENTS

CUNO'S PLANS MAY NOT MEET FRENCH NEEDS

German Chancellor Will Likely Be Below the Objective Set by France—Little Headway.

TO RAISE A LOAN

PARIS, April 30. — (Canadian Press).—The French Government, it was stated here to-day, expects that reparation proposals being framed by Chancellor Cuno, will offer less than twenty billion gold marks in cash. The Chancellor, according to the French, is expected to propose that this sum be raised by an international loan, the balance of the reparations to be determined by an international committee of experts.

French official circles express themselves as very pessimistic concerning the prospects of any headway resulting from the proposals. A high official in the Foreign Office stated that the impression was that Chancellor Cuno was not making the offer with any idea of coming to a real settlement, but for the purpose of bringing forward such points favorable to Germany as he thinks may be possible.

The British, United States and Italian Ambassadors conferred today with Chancellor Cuno regarding Germany's new reparation offer, says a Central News despatch from Berlin this afternoon.

LOCAL BRANCH OFFICE HELD ANNUAL BANQUET

Salesmen and Their Wives Took Part in Function at Empress.

On Saturday evening at the Empress Hotel Mr. G. B. Edie, local Branch Manager of the Fuller Brush Co., Ltd., of Hamilton, gave a very delightful banquet and entertainment in honour of the opening of the local office a year ago in March.

To mark the occasion in a fitting way, the local branch led the twenty three other Canadian branches in the total amount of business in their first anniversary month.

To mark the occasion in a fitting way, the local branch led the twenty three other Canadian branches in the total amount of business in their first anniversary month.

The happy throng numbering over fifty, made up of salesmen, their wives, visiting managers and a few friends, voted it one of the peppiest and most enjoyable evenings ever spent.

Mr. Edie as chairman, filled that position in a capable manner, his main talk being a review of the fine progress of the Peterboro Office since its opening a year ago, and the excellent opportunity for future growth.

Mr. E. W. Joy, Sales Manager of the Ontario District gave a very interesting talk featuring the growth of the organization from a half million dollar business in 1916 to a twelve million dollar turnover in 1922. Mr. Joy concluded his talk by announcing the promotion of Mr. A. J. Tingley, formerly of Peterboro, to the position of Assistant Manager, with headquarters at North Bay.

A special feature of the evening was the fine rendering of "My Dear Soul," and "The Little Brown Owl" by Mrs. Charles McDonald, accompanied by Mrs. G. B. Edie.

Mr. F. W. White Jr. Manager of the Hamilton factory, gave a spirited address featuring the fine personal record of the local manager.

Mr. Phillips was engaged to supply the laughs, which he certainly did with his original comic songs and acting.

On Sunday morning, after an auto mobile trip through Peterborough the out of town guests, some of whom had come from as far as 400 miles north, and having never seen Peterboro, before, unanimously agreed it to be one of the finest of its size they had ever seen for beautiful scenery, combined with general progressiveness.

RECEIVED FIRST COMMUNION

At nine o'clock Mass at St. Peter's Cathedral yesterday morning, forty-two little girls and twenty-eight little boys, ranging in age from six to seven years, received their first Holy Communion. The children's choir sang for the little things, who exhibited great devotion and reverence, the little girls clothed in white, with long veils, the little boys with large white ribbon bows around the left sleeves of their immaculate black suits.

The devotion of the Forty Hours commenced yesterday at the Church of the Immaculate Conception.

Beginning with next Sunday, May 6th, hours for Masses at St. Peter's Cathedral will revert to the summer-time schedule of 7.30, 9.00 and 10.30 a.m.

WANTED
Good live representative to sell Satin Finish Hardwood Flooring. Apply
SATIN FINISH HARDWOOD FLOORING, Weston.

HIT IN ITALY

Singing the leading role in "La Traviata," Ida Sylvania, American girl, shown here, is sweeping everything before her in a concert tour of Europe.

I.O.O.F. AND THE NEEDS OF RACE

Oddfellows and Similar Organizations Extolled for Work in Strengthening of Character.

Peterborough Oddfellows celebrated the 104th anniversary of the Order by attending George street Methodist church last night. The centre of the church was filled by the visiting brethren, and the choir for the occasion was composed entirely of members of the Order. The usual good congregation which marks the George street services was augmented to such an extent last night as to tax the capacity of the church.

In a masterly exposition of the needs of present day civilization for a strengthening of character, and mentioning the ways in which the Order of Oddfellows and similar organizations help in this work, Rev. W. Harold Young pointed to Abraham as a fit subject for emulation by this age. Abraham is mentioned in the Bible as a man rich in worldly possesions, but he was thousands of times richer in character, as is learned from a study of his life of unselfishness, kindness and humility. In the contemplation of riches of gold and silver these things often go unheeded and unnoticed, and yet it is the richness of character that counts. Abraham had gold and silver and cattle, but the big fact about his life is that whatever else he had, the stuff of which real manhood is made was in his heart. Courage, integrity, consecration honour and faith— these are the riches of true manhood. These things or the absence of them mark us out as men of influence or men of no account.

Goodness is Nobility.

True manhood and womanhood, the speaker pointed out, are built on sympathy and tenderness, courage and strength, integrity and honour, justice and purity, and out of these things arises the knowledge that the only nobility is in being good.

Abraham was good, too, in the spirit of unselfish service. When he offered Lot his choice of the fertile land on the one side and the barren expanse of hill and desert on the other, he showed this spirit. That spirit is just as much needed to-day as in Abraham's day, and the wise man knows to-day that the reward of selfishness in the end is a shrivelled soul.

Selfishness, greed and self-indulgence start like cancer— no larger than the point of a pin. The way to combat the insidious growth is to realize from the start that we have no right to all our rights. "One of the things the world demands today," the speaker said, "is the spirit of unselfish service, the spirit of the helping hand."

Remarking that all secret societies take not of the mystery of death, and that no matter how we cry after our loved ones who have passed through its portals no answering call comes back, the speaker concluded by urging in this crisis in man's life confidence in God. "The stern stuff of which manhood is made, the unselfish service, make men strong and willing to look with confidence on the darkest hour which everyone of us is called on to face."

Acceptable Music .

The music, under the direction of John H. Renwick, was led by Oddfellows from all churches in the city. The anthem was "Lord of Our Life" and a quartette composed of Messrs Albert Lee, H. Taylor, Bert Cudmore and E. Baldry rendered very acceptably "Watchman, What of the Night," Charles Tinney, of the Toronto Male Quartette, sang, "When I Survey the Wondrous Cross."

ST. PAUL'S CHURCH CHOIR.

A full attendance of all taking part in May Queen is requested for to-morrow night at 8 sharp.

PREMIER KING'S ANTI-COMBINE BILL REVIEWED

Important Piece of Legislation Aimed to Conserve Trade and Commercial Interests.

FULLEST INQUIRY

At the present session of the Federal Parliament, discussion is being carried on relative to a very important piece of legislation introduced by Prime Minister King, viz., an anti-Combine Bill embodied in an Act to provide for the investigation of Combines, Monopolies, Trusts and Mergers, which shall be deemed, on complaint and investigation, "to be operating or likely to operate to the detriment of or against the interest of the public, whether consumers, producers or others," and that shall be discovered to be restraining or injuring trade or commerce by the use of unlawful measures.

Registrar and Commission.

By the provision of this proposed piece of legislation, a "Registrar of the Combines Investigation Act" shall be appointed, whose duty it shall be to receive, register and bring at once to the attention of the Minister charged with the general administration of the Act, all applications for investigation of alleged combines as shall, in his opinion, after thorough inquiry, be regarded as justifiable. Complaints of such combines, either actually existing, or in the making, may be made by any resident of Canada who is of the full lage of twenty-one years.

The Registrar shall have authority to demand from any suspected corporation a full disclosure of any information demanded, and also the power of access to premises and books, preceding a full examination of such books and premises, which may be held by commissioners appointed by the Governor in Council. These commissioners shall have authority to summon and examine witnesses on oath, and to order production of such books, records or articles as they may deem expedient in the progress of such an investigation, such witnesses being liable on non attendance, to a term of imprisonment not exceeding six months and a maximum fine of $1,000 or to both fine and imprisonment. The fixed powers of the Commission are also very broad with regard to administration of oaths, taking of evidence in foreign countries, conduct of proceedings, etc. the reports of such investigations to be given to any person or newspaper applying for same.

Further Procedure.

The Minister charged with administration of the Act then remits to the Attorney-General of the province in which the alleged combine is operating full returns of the proceedings of the commission holding the investigation for his consideration, Failing action by him within three months' time, the Solicitor General of Canada may, upon representation of the case, permit an information to be laid against such an alleged combine.

By the provisions of this Act, the owner or holder of a patent who makes use of his exclusive rights to unduly limit production or restrict or injure trade shall be liable to revocation of such patent rights. The wording of the Act, however, does not apply in any way to combinations of workmen or employees for their own reasonable protection.

The penalty for formation or operation of a combine, as defined by the proposed act, is placed at $10,000 and two years' imprisonment in the case of an individual, and a fine not exceeding $25,000 for a corporation.

Safeguard to Public

A safeguard to the buying public is contained in Section 23 of the proposed act, which says: "Whenever, from or as a result, of an investigation under the provisions of this Act, or from or as a result of a judgment of the Supreme Court or Exchequer Court of Canada or of any superior court, or circuit, district or county court of Canada, it appears to the satisfaction of the Governor in Council that with regard to any article of commerce, there exists any combine to promote unduly the advantage of manufacturers or dealers at the expense of the public and if it appears to the Governor in Council that such disadvantage to the public is facilitated by the duties of custom imposed on the article, or an any life article, the Governor in Council may direct either that such article be admitted into Canada free of duty or that the duty thereon be reduced to such amount or rate as will in the opinion of the Governor-in-Council, give the public the benefit of reasonable competition."

TO-NIGHT'S EVENT.

YOU WILL BE MOST PLEASANTLY ENTERTAINED IF YOU ATTEND THE CHOIR CONCERT IN TRINITY CHURCH TO-NIGHT, UNDER THE AUSPICES OF TRINITY CHOIR. AN EXCELLENT PROGRAMME. TICKETS 35c.
1d-12-1929.

BAPTIST PASTOR HAS GOOD WORD FOR THE STAGE

Dr. C. Woelfkin Also Criticizes Some Long-Standing Church Doctrines as Reactionary.

URGES TOLERANCE

NEW YORK, April 30.—(Canadian Press).—Rev. Dr. Cornelius Woelfkin, pastor of the wealthy Park Avenue Baptist Church, often called "Rockefeller Church," has aroused considerable discussion by his sermon yesterday, in which he criticised some long-standing Baptist doctrines as re-actionary, and urged his congregation to abandon them. He defended the stage and had a good word for Sir Oliver Lodge, Sir Arthur Conan Doyle and Christian Science.

"Our practice of excluding members of other denominations unless they are baptized again in our rite is out of harmony with the spirit that is growing in the churches," he declared. "Do you suppose that in heaven, when Communion is celebrated, that John Calvin, John Knox and John and Charles Wesley and other great leaders in the non-Baptist world will be denied the privilege of sitting with Baptists?" he asked.

"We need greater tolerance for the various religious sects and fads that are spring up about the fringes of older churches. I do not regard them as heretical; they are the result of a spiritual urge on the part of people who are seeking what they think the Church cannot furnish them." It was learned to-day that some of the church officers, including Mr. Rockefeller, who favor an "open church," plan to submit a resolution on that subject during the week.

SEEDING NO LATER THAN LAST YEAR

John McIntosh Says Work Was Delayed More in 1916.

John McIntosh of North Monaghan, former reeve of the township, refutes the impression that the agricultural year has opened unusually late. According to his records he started seeding this season on the same date as last year, April 25th, which he also reports as the opener in 1917. The latest date for the commencement of seeding since 1912 was in 1916, when operations were delayed until April 28th. In each case work began several days earlier in preparing the land.

Mr. McIntosh's record is as follows:

1913, April 21; 1914, April 14; 1915, April 21; 1916, April 28; 1917, April 25; 1918, April 16; 1919, April 23; 1920, April 20; 1921, April 7; 1922, April 25; 1923, April 25th.

"It's not the early opening that counts," Mr. McIntosh remarked, "it's the weather. In 1921 we started the earliest in eleven years, but the crop was light because the season was hot and dry."

SCHOOL BOARD TO MEET.

A regular meeting of the Board of Education will be held at the Secretary's office, 437 George street, on Tuesday, at 7.45 o'clock p.m.

Large Decrease in Cigarette Smoking Due to Taxation

That there has been a large decrease in cigarette smoking, due directly to the increased cost through taxation, is the report of Peterborough tobacconists That this is in line with experiences all over the Dominion is shown by a statement issued by C. S. Richardson, secretary-treasurer of the Dominion Cigar and Tobacco Association, who states that increasing the duty on cigarettes has resulted in a direct loss to the Dominion treasury of more than three and a half million dollars gross.

FIELD OF ICE DELAYS SHIPS

Fifty Steamers Held Up by Marine Trap That Reaches Out to the Atlantic.

NORTH SYDNEY, N.S., April 30.—(Canadian Press).—Solid field of heavy closed packed ice, stretching between Cape Breton coast to Newfoundland and far south into Atlantic was estimated this morning to be blocking progress of fifty steamers and other craft. Exact number of vessels caught in this marine trap was not known and local shipping agents and offices could obtain little information. Two ships nearest to Cape Breton coast are S. S. Kyle of Reid Newfoundland Company, bound from Port Aux Basques to North Sydney and Government steamer Montcalm proceeding out of Gulf of St. Lawrence from Quebec. S. S. Kyle with broken propeller was making little progress and her exact position was not known.

JAMES GATES D.C. IS AGAIN ON JOB

Captured Four This Morning - Incinerator Awaits the Wanderer.

The dog catching season opened this morning with a bag of four canines before 9.30 a.m., all of which were released with a caution to their respective owners.

The city's dog-catcher, James Gates, points out that no more warnings will be given. When he finds a dog running at large without a tag he will escort the animal to the incinerator, where it will be destroyed. If the dog wears a tag he will be handed over to his owner on payment of $1 to the catcher, or, in default of payment, the owner will be brought into court, where the fine may be $6.

ALBERTA COAL WILL NOT BE BROUGHT IN

No Alberta coal will be brought to Peterborough according to present indications, Mr. Robert Hicks told the Examiner to-day. Amongst the objections are the freight rate and the doubt as to storing qualities.

The freight rate handicap may be overcome, but if the coal is liable to deteriorate in storage there is no expectation that coal dealers will order it.

A LESSON IN LOYALTY

Los Angeles bandits abandoned their car and left this little spaniel to guard it. He stayed by the wheel five nights and days without food or water. Finally police took the car and one of the officers adopted its guardian.

ROTARY HEARS ABOUT BIG BEN AND ITS CAREER

Story of Western Clock Company Told by Rotarian De Graw to Club Members.

NEW COMMITTEES

That the Western Clock Company, which started in La Salle, Ill., in 1884, with nothing but an idea, has now a working staff of 2,500, and turns out 20,000 clocks a day, while the Peterborough plant, which began here in 1920, employs 115 people and has an output of 1,000 clocks a day,, were interesting figures given the Rotary Club today in a most enjoyable talk at the weekly luncheon by Rotarian Orley DeGraw of the Westclox Company, who spoke on his classification to the great profit of his fellow-members.

President V. J. McElderry presided, and among the guests were Rev. Mr. Lloyd, of St. John's Church, and Mr. Gerald McClelland.

Pesident McElderry, at the beginning of the luncheon, emphasized the necessity of constant attendance by reading Crawford McCullough's remarks upon this important matter, and Rotarian Jas. Hamilton, chairman of the Attendance Committee, announced that the committee were aiming at four 100 per cent. attendance meetings during May. Six committees were being appointed to see that the attendance was kept up to the mark.

Rotarian Hugh Bertram read a report on the splendid results attained in the supplying of milk by the Rotary Club to the children of several public school classes. A systematic increase in weight was reported.

President McElderry announced that the Get-the-Goods Committee would consist of G. A. Gillespie (chairman), Frank Linton, Jack Primeau and Noble Kelly, while the New Work Committee would be composed of E. B. Fowler (chairman), Thos. Barrie, S. R. Armstrong, H. R. H. Kenner and Peter Westby.

Reid Wrenn was tendered a hearty vote of thanks for his great assistance to Rotary in preparing the weekly bulletins, and it was announced that he would be relieved of his task and the work undertaken by Rev. Harold Young.

In his most interesting talk, Rotarian DeGraw told of the early experiences of the Western Clock Company, which commenced operations in La Salle, Ill., as the United Clock Company, working upon a new idea in the manufacture of alarm clocks. The first venture was not a success because those who were associated with the company were not business men, but the reorganization of the company into the Western Clock Company and the installation of Mr. E. Roth, now the president of the concern as manager, started the company on its way to success, with the result that 2,500 people are now employed and 20,000 clocks a day are turned out at the La Salle plant.

The speaker emphasized the part advertising had played in this success, giving a most interesting biography of the former advertising manager of the company, Mr. G. A. Laroy, who was killed in the first year of the war, fighting for his native France. Mr. Laroy's advertising campaign, inaugurated in 1910, had been so quickly successful, that in one year the capacity of the plant had been doubled, and Big Ben became the best known clock in the world.

Speaking of the local company, Mr. DeGraw stated that it had commenced in January, 1920, on about the same scale as the original plant, and now it gave employment to 115 people, of whom only four came from across the line. It was the principal of the company to train local workers, and it had been found that watches or clocks could be made under such conditions here equal in every way to the American product.

Another principle was that the most satisfactory work was secured from the most satisfied employees, and, accordingly, different plans to improve the conditions of the workers were adopted, a group insurance system two years ago, and the addition of a total disability clause a year later, while $360,000 has been set apart by the directors as the nucleus of a pension fund, the details of which have not been yet worked out.

Rotarian Frank Linton was thanked by the president for his excellent work as treasurer for two years.

The luncheon ended with a sing-song, conducted by Rotarian R. A. Browne.

LET US HELP YOUR EYES.
We do all that can be done in the way of proper glasses, do it carefully, conscientiously and reasonably. Never advise glasses unless a sure benefit will result. See W. H. Lacey, Optometrist, 410 George Street. 'Phone 1160.

WANTED—A FEW GIRLS FOR DRAWING, WINDING AND REELING DEPT., OVER 18 YEARS OF AGE. APPLY BONNERWORTH MILLS.
10d107 1849

VISCOUNTESS

This is Viscountess Maidstone, wife of the heir to the Winchilsea and Nottingham earldom, England. Before her marriage she was Margaretta Drexel, American girl.

UNVEIL TABLET AT ST. JOHN'S

Memory of the Late Mrs. Massey-Cooke Perpetuated in Sacred Old Edifice.

At St. John's church yesterday morning, and in the presence of a large congregation, a brass tablet to the memory of Constance Mabel, wife of E. Massey-Cooke, was unveiled and dedicated with fitting Anglican ceremony. Mrs. R. J. Devey and forty members of the Ladies' Auxiliary to the G.W.V.A., of which order the late Mrs. Massey-Cooke had been an active member, attended in a body and were seated on the west side of the nave, immediately adjacent to the Union-Jack-veiled memorial tablet. Immediately behind the ladies sat returned overseas men who were also present in a body to about an equal number with the lady members of the Veterans' organization.

The presence of the Ladies' Auxiliary was a graceful tribute to the memory of a departed comrade who for five years held the office in their organization of convener of the committee for visiting sick veterans of the great war. And attendance by the returned men reflected the fullest measure of appreciation of untiring ministrations in her official capacity by a sister comrade who never failed in cheerfully and sympathetically responding to the call of duty.

The actual unveiling took place immediately preceding the sermon at the 11 o'clock service, the tablet being uncovered by Secretary Sidney Whatley of the G.W.V.A., who saw service as Sergeant Major with the British "Contemptibles" during the great world war, and who participated in their glorious retreat from Mons in 1914. Mr. Massey-Cooke, the bereaved husband, also an officer in that never to be forgotten armed struggle, holding a captain's commission in the Canadian Expeditionary Forces, was for some two years held prisoner in Germany.

The late Mrs. Massey-Cooke died in Peterborough on December 1st, 1922.

The design of the tablet is the work of J. Kenett this city, and displays real artistry in that particular line.

Appropriate Sermon.

In a discourse acceptably appropriate to a memorial occasion, the Vicar of St. John's, Dr. R. C. Blagrave stressed Christ's assurance of a life to come, citing his promise to the disciples that he would send his Comforter — the Holy Ghost — and that where he is there shall we be also, and, emphasized the doctor, though the heavens may fall the Master always keeps his word. Referring directly to the unveiling feature of the service he conveyed a thought perhaps new to many, by asserting in substance that a memorial tablet is in reality a symbol of one's memory, for those stricken with poignant grief over the loss of a dear one do not need any such reminder of their irreparable loss. All

(Continued on page 5.)

JUDGE TRIED TO SETTLE FAMILY PROPERTY CASE

Chief Justice Mulock Volunteered His Mediation in First Action This Afternoon.

NON-JURY SITTINGS

Sir William Mulock, K.C.M.G., Chief Justice of the Exchequer, intervened in the case of Dean vs. Dean, in an effort to arrange a settlement without trial at the opening of the non-jury sittngs of the Supreme Court this afternoon. In this action the plaintiffs, Marcus Dean of Smith and his sister Mrs. Clara Dobson of Peterboro, sought to have set aside the deed by which their father's farm property in Smith passed into the hands of their mother who is the widow of Adolphus C. Dean. R. R. Hall, K. C., acting as counsel to John R. Corkery, solicitor of the plaintiffs, replying to Mr. Justice Mulock's remark that it was a regrettable action, said that before proceedings were taken efforts were made to see whether an amicable settlement could be arrived at.

Mr. Justice Mulock suggested that in the course of nature the property would revert to the children.

"I believe," said Mr. Hall, "that what precipitated this action was that the children heard the property was to go to the defendants' brother and sister and away from her own children.

Mr. Hall said that there was no intention of depriving the mother of her rights, which under the law would give her one-third of the property. The terms of the proposed settlement were a great deal better than that.

Adolphus Dean, the head of the family, died on July 19, 1911. He is said to have been insane from the year 1906 until the time of his death and that under his wife's influence he deeded the property to her on January 5th 1907. With the brief statement of the facts before him Mr. Justice Mulock called both parties with their lawyers into a conference in his private chamber off the court room.

The following members of the Bar were present when Mr. Justice Mulock took his place on the bench at the opening of court: G. W. Hatton, K.C., R. R. Hall, K.C., F. D. Kerr, K.C., B. D. Hall, John R. Corkery, J. F. Strickland, and J. A. O'Brien.

The first case of Hetherington vs. Hastings was moved to the bottom of the list at the request of Mr. Strickland who said that the defendant, his client was on his from New-York and would not arrive until to-night. Mr. B. D. Hall for the plaintiff agreed.

Mr. Strickland announced that the Howson vs Nesley action had been settled but he had not yet received the agreement.

LECTURE OF THE SEASON.

The last lecture of the season under the auspices of the Women's Art Association was held in the studio at the Conservatory of Music on Saturday afternoon, with a good attendance. Rev. R. B. Grobb gave an address, illustrated with lantern slides, on "Palestine," the views of the Holy Land and of Egypt, with the reverend speaker's description of their famed surroundings, being very much appreciated.

Following the lecture, tea was served, Mrs. F. C. Neal, Mrs. R. Gliddon and Mrs. W. McKee Bingham in charge and an exhibit of the new hand loom given. This machine —a small table loom—is about 12 inches wide and was purchased in Indiana for the use of the hand-weaving class of the Women's Art Association during the next winter

MOTOR SHOW ACCOUNTS.

WILL ALL PARTIES HAVING ACCOUNTS IN CONNECTION WITH THE MOTOR SHOW RECENTLY HELD, PLEASE SEND SAME TO E. J. H. VANSTONE, SEC'Y TREASURER, C/o BANK OF TORONTO, AS THE COMMITTEE WISH TO MEET, AND PASS SAME FOR PAYMENT.
1d-102-1935.

I. O. O. F.

THE 50TH ANNIVERSARY OF THE INSTITUTION OF PETERBOROUGH LODGE, NO. 111, WILL BE CELEBRATED NEXT THURSDAY EVE, MAY 3RD. ALL MEMBERS REQUESTED TO ATTEND.

LODGE OPENS 7.30 P. M. SHARP.

A. C. McWILLIAMS, N.G.
4d-105-1942.

Y.M.C.A. CIRCUS in Y.M.C.A. Gym
THURSDAY and FRIDAY, MAY 3rd and 4th
ADMISSION 25c. RESERVED SEATS 35c
PLAN OPENS TUESDAY 10 AM.

AGENTS WANTED

AGENTS WANTED FOR HOUSE to house canvass; good commission. Apply Ed. Kelly, 4 Murray street. 3d104 1013

BOARDERS WANTED

WANTED — BOARDERS OR roomers. Appl, 514 Aylmer St.

WANTED — BOARDER — Apply 554 Albert street. 6d105 952

WANTED — TWO YOUNG MEN to share a large room with two beds, also board; price right to suitable party; very central. Also 1 single room. Box 1037 Examiner. 3d104 1037

ARCHITECTS.

W. & WALTER R. L. BLACKWELL — Architects. Office, Bank of Commerce Building, corner of Hunter and Water Streets. Telephones, Office, 1206J Residence, 1275.

W. H. BARRY—Architect. Plans prepared for Monumental, Commercial and Domestic Buildings. Office, 539 Gilmour street. Phone 567.

BARRISTERS AND SOLICITORS

GORDON & O'BRIEN—Barristers, Solicitors, Notaries. Money to loan on easy terms. Special attention to Patents and Trade Marks. Phone 219. G. N. Gordon, J. A. O'Brien. Mr. G. N. Gordon will be at his Office every Saturday during the Session.

S. T. MEDD—Barrister, Solicitor Notary. Office over the Dominion Bank, corner of George and Simcoe Streets. Telephone No. 22. Private funds to loan at current rates upon easy terms.

PECK, KERR & McELDERRY, Barristers, Solicitors and Notaries, Office, Water street, Peterboro. Money to loan at the lowest current rates of interest on easy terms of payment. E. A. Peck, F. D. Kerr, V. J. McElderry.

O'CONNELL & CORKERY — Barristers, Solicitors and Notaries. Money to loan at the lowest current rates of interest. Daniel O'Connell, John H. Corkery, Hunter street, two doors west of the Post Office.

DUMBLE & JOHNSTON—Barristers, Solicitors, etc. Office, over the Toronto Savings and Loan Company, George St. D. W. Dumble, K.C., W. Johnston.

A. E. DIXON—Barrister, Solicitor, etc. Office, Murray and George Streets. Entrance next to Medill's drug store.

HALL & HALL—Barristers, Solicitors and Notaries Public, Hunter Streets, Peterboro, next to St. John's Church. Money to loan at the lowest rates of interest. E. H. D. Hall. Basil D. Hall.

MOORE & WEARING — Barristers and Solicitors, 403 Water Street, opposite the Post Office. Money to loan at the lowest current rates of interest. Jos. Wearing, K.C.

R. R. HALL—Barrister, Solicitor, etc., Peterboro, Ont. Office, corner of Hunter and Water streets, over the Canadian Bank of Commerce. Trust Funds to loan on easy terms of payment.

JAMES FORDYCE STRICKLAND—Barrister, Solicitor, Notary Public. Money to loan. 276 Water street, Peterboro. Phone 191.

WILFRID F. HUYCKE, Barrister, Solicitor, Notary Public. 398 Water Street. Telephone 588.

MEDICAL.

DR. BUCHANAN, F.R.C.S., Edinburgh; M.R.C., Eng.; L.R.C.P., London. Eye, Ear, Nose and Throat Specialist. Hours, 9-11, 2-4 p.m., and 7-9 p.m. Phone 519 Office, corner of Water and Murray Streets.

T. GEORGE LOUDON, M.D., C.M. Physician, Surgeon and accoucheur. Office, 301 Brock street. Phone 1868. Office hours, 9 to 11 a.m., 2 to 4 p.m. 7 to 8 p.m.

MONEY TO LOAN.

We have funds to loan on Real Estate Security at the lowest rates. GORDON & O'BRIEN. Phone 219.

MONEY TO LOAN ON IMPROVED farm and city property. Apply Hall and Hall, 116 Hunter Street, Peterborough. 26d-67-723

OSTEOPATHY.

DR. BRUCE E. MARSHALL—Osteopathic Physician. Office, 242 Hunter street. Hours, 9 to 11, 2 to 4 p.m., 7 to 9 p.m. Telephone 116

DRS. WALMSLEY & SETTLE—Osteopathic Physicians. Office in Sun Life Building, corner of Hunter and Water Streets. Entrance 134 Hunter Street. Phone 649 Office Hours, 9 a.m., to 5 p.m.

DR. MARY E. DAVIDSON—Osteopathic Physician, 308 Charlotte street, corner Rubidge street, Peterborough. Hours: 10 a.m.-12 n.; 2 p.m.-5 p.m. 'Phone 1016W.

CHILDREN'S AID SOCIETY —of— PETERBORO CITY AND COUNTY

For the Care of Neglected and Ill-Treated Children.

G. W. POWELL, to 6 p.m.

Assistant Secretary and Inspector. 588 George Street. 'Phone 1046W. Office Hourse: 12 to 2 and 6

Court of Revision

TOWNSHIP OF ENNISMORE.

A meeting of the Township Council of the Municipality of Ennismore, will be held in the Town Hall as a Court of Revision, on Monday, May 7th, 1923, at the hour of Ten O'Clock. All interested please govern themselves accordingly.

ARNOLD CROUGH, Clerk Township of Ennismore.

3d101 1864

WORK WANTED

WANTED — SEWING BY THE day. Phone 1617J evenings. Would go to the country. 3d102 944

POULTRY AND EGGS

BABY CHICKS FOR SALE—Apply 58 Olive avenue. 3d104 1054

EGGS FOR HATCHING — Barron's English white Wyandottes — the world's best winter layers; $2 per 15 eggs; baby chicks 25c each. A. Brault 150 Simcoe street, phone 1109W. 26d107 427

LIVE HENS WANTED — WE are always buying and paying the highest price for Live Fowl. Call S. Cohen, 189 Charlotte street, or phone 889J, and we will call for them. 26d117 1736

HATCHING EGGS — MAMMOTH Barred Rocks, cockerel 11 lbs., hens 9 and 10 lbs.; pullets laying at five months; eggs $1.00 per setting. A. Fitzgerald, R. R. 4, Peterborough. 3d104 1016

BOARD WANTED

WANTED — BOARD FOR TWO boys; will pay good board. Box 934 Examiner. 3d101 934

WANTED — 2 BOARDERS NEAR the C. G. E. Apply at the Examiner for address. 3d103 990

NOTICE

NOTICE—CHIMNEYS AND FURnaces cleaned. Phone 1851W.

TOP SOIL FREE, FOR REMOVing. Apply 72 Benson avenue, or phone 1764J. 3d104 1049

COPYING, TYPING, FRENCH Translation a specialty. Box 975 Examiner. 12d 111 955

BLACK'S CARTAGE — MOVING, LOCAL OR LONG DISTANCE. PHONE 619J. 5d105 1002

MOVING AND CARTING, LOCAL and long distance. Phone 1985W, 310 Louis street. Owen Johnson. 12d 113 1038

J. L. FEELEY, ROOFER — GALvanized, ready roofing, asphalt shingles, tar and gravel roofs roofs repaired and painted. Also chimney and furnaces cleaned. Phone 1783W. 26d127 1020

NOTICE — HENRY BROS., CARpenters and builders. Estimates given on new and repair work. Hard wood flooring a specialty. Phones 1024 or 2009W, 14 Murray street. 78d175 1909

NOTICE — MOVING, SEE US. — N. Rusaw & Son, 72 Monaghan Road, Phone 432J. Local and Long Distance. 3d102 948

WINDOW CLEANING — J. A. Foster, Phone 1763J. Storm windows taken down. 26d107 417

F. BARRETT — CONTRACTOR and builder, alterations and repairs —hardwood floors, 72 Benson avenue. Phone 1764J 26d712 554

NOTICE — P. H. DUNFORD — Plumbing contractor, estimates given on new and repair work. 121 Stewart street. Phone 556J. 26d119 769

NOTICE — J. MARSHALL, CARTage and Express. All orders promptly attended to. Terms reasonable. Phone 1015. Removing after May 1st to 549 Harvey Street. 6d105 946

NOTICE — HENRY BROS, CARpenters and builders. Estimates given on new and repair work. Hardwood flooring a specialty. Phones 1024 or2009W, 14 Murray street. 7897 314

NOTICE — HOUSE CLEANING NOW MOTHER WHAT ABOUT cleaning the windows. Don't worry about those W. Foster, City Window Cleaner, will look after that also the storm windows. 'Phone 1363W. —W. Foster, City Window Cleaner. 78d 165 1644

CONTRACTS FOR ALL THIS work: Diging for sewer connections, waterworks connections inside the street line, cement work of all kinds, sidewalks, cellar digging and cellar cement work, foundation floors and walls, fence post digging, digging holes and putting up fences, well digging. Apply 583 Downie street. 3d102 949

NOTICE

EXPRESS WORK AND LONG distance hauling. PRICES TO MEET THE PUBLIC. Phone 970W, S. LAVINE, 203 Charlotte street. 26 d 115 663

JUNK! JUNK!

Save your old rags, rubbers, papers, books and magazines, stoves, metals and all other kinds of scrap for us. We pay highest prices and give prompt attention to all orders. Phone us when you are ready and we will call.

A LOW & CO. 264 Simcoe Street Phone 697 N. and H. 1097

FOR SALE

FOR SALE — ACRE LOTS ON Provincial Highway. Apply Examiner for address. 3d103 1003

FOR SALE — PRIVATE SALE OF household furniture, 121 Smith St. 3d102 954

FOR SALE — NAVY SERGE SUIT size 36; good condition. Apply 588 Water street. 3d104 1025

FOR SALE — 15 SMALL PIGS — also heavy horse; will take in exchange cattle for him. Phone 976 ring 6. 3d104 1025

FOR SALE — LARGE ELECTRIC box sign. Apply 181 Hunter street 3d104 1051

FOR SALE — 1 OAK DRESSER, 1 electric or gas oven; new, large size. Apply 717 George street. 3d104 1028

FOR SALE — 2 YEAR OLD JERsey heifer, best pedigreed stock. 543 Gilchrist street. 2d103 878

CANADIAN CANOE FOR SALE— $18. Apply Oriental Barber Shop. 3d104 1042

FOR SALE—DRESSERS, DRESSing table, iron bed with iron springs, hall rack, extension table, leather rockers, chest of drawers, kitchen table, chairs, tubs, boilers 3 burner oil stove with oven, toilet sets, dishes and other articles. Apply 59 Aylmer street, near Perry street. 3d104 1032

FOR SALE — 2 GOOD COWS — 1 due to freshen this week. Apply 57 Smith street. 3d104 1015

FOR SALE — BED DAVENPORT covered with silk plush; thirty-five dollars. 774 George street. 3d104 1011

FOR SALE — PERFECTION OIL-stove, 3 burner with oven. Apply Examiner for address. 3d104 1009

FOR SALE—BEAUTIFUL CLOCK Westminster chimes; worth $100; take $40.00 to-night. 193 Smith Street. 2d103 1014

FOR SALE — BAY HORSE — 9 years old; cheap. Apply A. Emery east of the Lift Locks. 3d104 1018

FOR SALE—SIDEBOARD NEARly new. Apply 519 Sherbrooke. 3d102 941

WOOD FOR SALE — DRY MIXed and hardwood slabs, cut and delivered promptly. A. Thompson, phone 1631J. 2d102 2927

FOR SALE — ¼ CUT OAK DINing room suite, hall seat and mirror; also refrigerator, rug, walnut parlor suite, Quebec heater, lawn mower, etc. Apply Saturday and Monday afternoon. 235 Engleburn avenue. 3d102 969

FOR SALE — GOOD CONCRETE gravel delivered. Apply A Patterson, phone 971 ring 1-5. 3d27 30 2 4 7 9 11 14 16

FOR SALE — RANGE, CHEAP — Apply 274 Woodbine avenue. 3d103 978

FOR SALE — NAVY BLUE Ivory baby carriage, and Edison gramophone and 25 records. Apply 516 Wolfe street. 3d102 961

FOR SALE — A NEW NAVY blue silk dress, size 36; will sell cheap. Apply Examiner for address. 3d103 980

FOR SALE — NEW MILK COW, horse, 5 years old, white wicker baby carriage, Apply 265 Carlisle avenue. 3d102 956

FOR SALE — HORSES, BUGgies, harness and autos. F. L. Robinson, Charlotte and Aylmer Sts. 6d104 1874

FOR SALE — GAS STOVE, COAL annex, with water front; 2 four-foot blinds; cheap. 253 London St. 3d103 985

FOR SALE — GREEN MOUNtain and Cobbler potatoes, government inspected, heavy yielding, $1 per bag. Phone 544 ring 1-3. 4d102 925

FOR SALE — GOOD TOP SOIL. Phone 1244W or 219 Caddy Street. 6d103 895

FOR SALE — MOTOR BOAT IN first class condition, 8 h.p. engine, 2 cylinders, forward, reverse and neutral clutch, in perfect running order. Apply between 5 and 7 at 173 Stewart street. 6d103 879

FOR SALE—SCREEN AND CANvas covered frames for chicken coops .Frames are 30 x 54 extra strong. While they last, screen covered 20c; canvas and screen covered 40c. 331 Reid street, or phone 1261W. 2d102 988

FOR SALE AT A SACRIFICE — Beautiful walnut piano, parlour furniture, writing desk, leather couch, tables and stands; Simmons brass bed and springs, white iron bed and springs, mahogany dresser, pictures, stair carpet; vacuum sweeper, refrgerator, sewing machine, Quebec heater, kitchen rocker and chairs; lawn mower hose, garden tools, ironing board, copper boiler, sealers, several jars of fruit, and other articles. Apply at Examiner for address. 3d104 1052

FOR RENT

FOR RENT — GARAGES, CENtras. Phone 613. 3d103 1000

TO RENT — SMALL FRAME house toilet, sink, Mark street. Apply 677 Water street. 3d103 993

TO RENT—FURNISHED APARTment until October 1st; centrally located. Phone 1016V. 3d102 917

TO RENT — 2 HOUSES AND 1 store. Apply 301 Louis Street. 6d107 1043

TO RENT — 2 UNFURNISHED rooms; reasonable. Apply 176 Adeline (near C.G.E.) 3d104 1045

TO RENT — 6 ROOMED BRICK house, modern, with good garden. Apply at 502 Bonaccord street. 3d104 1022

TO RENT — ONE FRONT BED sitting room, with piano; accommodate 1 or 2 ladies or gentlemen, central. Examiner for address. 3d104 1029

TO RENT — A FIVE ROOMED house, lights and good well; $11 per month. Apply 63 Western ave. Brownton. 3d104 1017

TO RENT — STORE IN GOOD locality. Apply Examiner. 3d102 975

TO RENT — MODERN, COMfortable house, near Central. Apply 451 Water street. 6d107 959

TO RENT — PARTLY FURNISHed nice bright apartment, bath, electric lights and gas; also range and gas stove connected ready for use; 3 blocks north of the C.G.E. on Rubidge street; handy to the main part of the city; rent reasonable. Apply 293 Dalhousie Street. Phone 273J. 3d104 1023

TO RENT—ROOMS WITH USE of bath and gas; suit couple. Apply 77 Smith street. 6d103 854

TO RENT — 2 ACRES OF GOOD land on Armour Road; just north of the Oval. Apply Examiner. 3d102 947

TO RENT — PASTURE FOR about 75 cattle, close to Peterboro. Apply to R. H. Alford, Lakefield. Phone 87. 4d104 982

TO RENT — 6 ROOMED HOUSE redecorated; 3 piece bath . Apply 474 Mark. 3d102 943

TO RENT — HOUSE ON ENGLEburn avenue; modern; newly decorated; boat house. Apply 14 Charles street; phone 1826J. 3d102 970

TO RENT — SMALL COMFORTable down stairs flat; central; conveniences; party leaving city. Apply 183 Antrmi street. 3d102 953

TO RENT — 3 NICE BRIGHT UNfurnished rooms, in Brownton with garden $10.00. Apply Box 963 Examiner. 3d102 963

TO RENT — 6 ROOMED HOUSE, newly renovated, lights, pump water, rent $13. Apply 67 Sophia street. 3d103 991

TO RENT—A NICE FURNISHED bedroom with all conveniences; suitable for gentleman, central. Apply Examiner for address 3d104 1046

TO RENT — 5 ROOMED HOUSE, central, modern conveniences; immediate possession; a desirable home for a small family, 295 Simcoe street. 3d103 1004

TO RENT — FURNISHED FIVE rooms and bath in Charlbond Apartments; possesson immediately; rent reasonble. Apply Examiner for address. 4d104 1921

FOR RENT — 2 OR 3 NEWLY decorated rooms furnished or unfurnished, suitable for light housekeeping if desired. Apply Examiner for address 6d106 996

TO RENT — 3 LARGE BRIGHT rooms in all modern house, with use of phone; fine garden; no children. Apply Examiner for address. 3d102 960

TO RENT—NO. 173½ SIMCOE street. Suitable for store or office. Immediate possession. Apply 437 George street. d.t.f.

FOR RENT— HEATED OFFICE on George street. Apply 437 George street. dtf

TO RENT — MODERN BRIGHT apartments, 4 rooms, bath, gas stove; also two rooms and bath, gas stove. Phone 2017J. 6d20 23 25 27 30 1-766 3d23 25 27 805

FOR RENT —HEATED APARTment; Grand Central Building. Immediate possession. Apply 437 George street. dtf

FOR RENT — GARAGE: FOR rent; centrally located; also storage accommodation. Apply 437 George street.. dtf

TO RENT — APARTMENTS — Stevens' Apartments. Apply 208 McDonnel street. 26d114 607

TO LET — SEVEN ACRES GOOD garden land, good brick dwelling, outbuildings, pleasant situation, on Provincial Highway, within 1 mile of the city. Apply John Servint, 663 George street, city 3d26 28 30 2 919

HELP WANTED--Female

WANTED — 2 GIRLS — APPLY American Hotel. 3d103 998

WANTED — A GIRL FOR GENeral housework. Phone 1784. 6d106 1028

WANTED—DINING ROOM GIRL Apply American Hotel. 3d104 1033

WANTED —WOMAN TO WASH and help with cleaning. Apply 569 George street. 3d104 1039

WANTED — GOOD GIRLS FOR general house work. Apply Phone 1784. 6d106 1005

WANTED — A GOOD GENERAL maid for a family of three, 2 miles from the city. Apply to Mrs. G. N. Moncrief, R. R. No. 3. 3d104 1031

PLEATING — $1.00 A SKIRT — Hemstitching, 10c per yard; out of town orders prompt attention. — Lingerie and Specialty Shop, 120 Danforth avenue Toronto. 8d109 1035

GIRL WANTED FOR STORE — Apply 427 George street. 3d104 1032

WANTED — A GIRL FOR LIGHT house work. Apply Mrs. Florence, 318 Elias Avenue. 3d103 979

WANTED—HOUSEKEEPER FOR small family of adults. Apply with particulars to Box 857 Examiner office. 6d102 857

CROCHET AND FANCY NEEDLE workers wanted; we sell your goods on consignment, out of town, send stamp for reply. Lingere and Specialty Shop, 120 Danforth ave., Toronto. 8d109 1035

PERSONAL

WILL THE PERSON WHO TOOK stool from the Y.W.C.A. booth at the motor show, kindly return the same to Grant and Tharpe, and save further trouble. 3d104 1934

TYPEWRITERS

TYPEWRITERS — REPAIRS, Supplies; guaranteed repair work. Standard Typewriter Service. 163 Simcoe street. Phone 1935J. 26d105 364

HOUSES, REAL ESTATE

FOR SALE — 2 LOTS IN CHEmong Park, centre of park. Phone 424. 3d103 1001

SACRIFICE SALE — PEARL AVenue, 8 roomed house, all modern, $3800. Apply 344 King street. 3d28 30 2 994

FOR SALE — TWO LOTS ON Prince street; easy terms; apply 334 Downie street. 6d107 1012

FOR SALE — HOUSE ON GILmour street; would exchange for a better house with garden, in a good quiet locality. Phone 830J. 3d103 983

FOR SALE — 8 ROOMED SOLID brick house, modern, front and back stairs, hot water heating, cement cellar. Will sell cheap for quick sale. Phone 424. 3d103 999

CHOICE LOT FOR SALE—CENtral; planted, graded, terraced. Fine outlook. Terms. Phone 206W. 26d114 1658

FOR SALE — 298 ACRES, ORMSby Junction (Hastings) for sale at $1.50 per acre. Apply to L. Fitzgerald, 88 Gibson avenue, Hamilton, Ont. 8d107 916

NEW 5-ROOMED COTTAGE, $1500; new 5-roomed bungalow, hardwood floors, $3200. $300 down, and balance like rent. Apply 344 King street.

FOR SALE — 5 ROOMED HOUSE electric lights, country taxes; cheap for cash or terms. Apply 142 Cameron stre t, near Crawford's Grove. 6d105 968

FOR SALE—NEW HOUSE ON Monaghan Road, convenient to car line. Square plan, hardwood floors Price right, terms easy. Apply 437 George street. dtf

FOR SALE—5 ROOMED BUNGalow, panelled living rooms, beam ceiling, hardwood floors, fireplace, furnace, close to car line and river. Apply Victor Wilson, King George street South. 6d105 912

FOR SALE — 6 ROOMED RED brick house, attic finished, furnace water and lights, cellar floor cemented; lot 80 x 120; garden and fruit. Apply 15 McGill street. 6d102 846

FOR SALE OR RENT — A small house on extra large lot. Apply to J. McCormick, St. James Street, off Park. 6d103 893

CITY PROPERTY AND FARMS— We have at present favorable opportunities for an exchange of properties. If interested interview us. An extensive list of both city and farm properties, with prices right, awaits your inspection. — DEWART & QUINLAN, 372 Water street Peterboro. 17d 24 26 28 31 2 4 7 9 11 14 16 18 21 23 25 28 30

HELP WANTED—Male

BOY WANTED WITH WHEEL— Canadian National Telegraphs. 1d102 1940

WANTED — AN EXPERIENCED farm hand. Apply C. E. Deck, R. R. No. 5, Peterboro. 3d104 1044

WANTED—MEN TO CUT HARDwood. Apply Harry McIlmoyle, Hall's Bridge Post Office. 2d103 1048 1w

CHEESEMAKER WANTED BY South Burleigh Dairy Co. Apply to William McCauley, Haultain P.O., Ont. dlw 677

FIREMEN — BRAKEMEN — BEginners $150-$250 (which position?) Railway Box 332 Examiner. 12d3 4 9 10 11 16 17 18 23 24 25 30

$1.00 AN HOUR — WRITE SHOW cards for us. We instruct and provide work. Particulars free. Kwik Showcard System, Toronto, Canada. 17d2 3 5 6 9 10 12 13 16 17 19 20 23 24 26 27 30

MAKE MONEY AT HOME—$15 to $60 paid weekly for your spare time writing show cards for us. No canvassing. We instruct and supply you with work. West-Angus Showcard Service. 29 Colborne Building, Toronto. dtf 130

BABY CARRIAGES, Etc.

FOR SALE — GRAY WICKER baby stroller, in first class condition. Phone 1379J. 2d102 958

FOR SALE — WICKER BABY carriage clean and in good running order $16.00. Apply 569 George St. 3d104 1040

LOST

LOST — SMALL BROWN PURSE containing receipts. Finder please return to the Examiner.

LOST ON FRIDAY AFTERNOON cadet suit with cap. Finder kindly phone 1679. 1d101 987

LOST — MILK DRIVERS ROUTE book in East City. Finder please Phone 1900. 1d101 1914

LOST ON FRIDAY AFTERNOON a lady's gold wrist watch; initials "Z.C.L." engraved. Finder please leave at the Examiner, or 102 Gladstone avenue; reward. 3d103 984

LOST — PAY ENVELOPE ON Saturday evening, containing $18. Finder please return to the Examiner. Reward. 3d102 906

LOST ON HIGHWAY NEAR Springville rim for holding tire on wire wheel of automobile. Finder please leave at Motors and Machines, 423 Water street Peterborough. 1d101 1919

STRAYED — A FOX HOUND from the premises of C. H. Westlake, 5th line of Smith, White with black and tan markings, answers to the name of Ring. Anyone having this dog please notify the owner. 3d101 911

LOST — ON SUNDAY AFTERnoon knitted silk scarf striped, on or near McDonnel street west. Finder please return to R. W. Eagleton, jr., 455 Elm street. Reward. 3d104 1027

LOST ON SUNDAY BETWEEN George street church and Aylmer street north a very valuable brooch set with amethysts and pearls, and valued as a family relic. Finder please leave at Examiner office, or telephone 1486J Reward. 3d104 1047

WANTED

WANTED — A RUBBER TIRED buggy in first class condition. Phone 427J. 3d104 1050

WOOL WANTED — BLANKETS, cloth, yarn or batting; made from customers' wool, at 73 Gladstone avenue — The Peterboro Woollen Mills. 3d103 1007

WANTED TO RENT AT ONCE— 6 or 7 roomed house for 2 adults; must be modern and in good locality; write Box 1019 Examiner. 4d105 1019

WANTED TO PURCHASE — A good second hand wardrobe.Phone 674. 3d104 1024

WANTED — TO RENT BY ENGIneer furnished or partly furnished house, about 8 rooms with all conveniences; not necessarily central location. Property will be taken care of; rent must be reasonable. Apply giving details to Box 1008 Examiner or phone 654. 3d103 1008

WANTED TO RENT — SMALL House. Full particulars to Examiner. Box 971. 3d102 971

WANTED — TO RENT BY MAY 15, 6 or 7 roomed modern house; centrally located, by adults. Apply Box 962 Examiner. 3d102 962

WANTED — ALL KINDS OF SECond hand furniture and housefurnishings of any description. Call your general dealer, S. Cohen, 189 Charlotte street, or phone 889J. 26d117 1729

Read the Want Ads.

AUTOS FOR SALE

FOR SALE—NUMBER OF GOOD used cars, cheap for quck sale. — Harold Dunford, 213 Hunter St. Phone 224. 8d107 965

FOR SALE — FORD CAR IN good running order Apply 491 Bolivar. 3d104 1021

1922 OVERLAND SEDAN—ONLY run 3800 miles, in pink of condition. See this at Brown's Garage. Phone 126. 3d102 1899

NOTICE TO CREDITORS

IN THE MATTER OF the Estate of JAMES F. CROWLEY, late of the City of Peterborough, in the County of Peterborough, Retired Farmer, deceased.

NOTICE is hereby given pursuant to the Trustees Act R.S.O. 1914, Chapter 121, that all Creditors and others having claims or demands against the Estate of the said James F. Crowley, who died on or about the nineteenth day of February, 1923 at the City of Peterborough aforesaid, are required on or before the tenth day of May, 1923, to send by post prepaid or to deliver to the undersigned Solicitors for the Executors of the last Will and Testament of the said Deceased their Christian names and Surnames, addresses and descriptions, the full particulars in writing of their claims, a statement of their accounts and the nature of the security, if any, held by them.

AND TAKE NOTICE that after such last mentioned date the said Executors will proceed to distribute the assets of the said Deceased among the parties entitled thereto, having regard only to the claims of which they shall then have notice, and that said assets or any part thereof to any person or persons of whose claims notice shall not have been received by them at the time of such distribution.

DATED at Peterborough this 9th day of April, 1923.

HALL & HALL, PETERBOROUGH, Ontario. 116 Hunter Street, Solicitors for the said Executors. 4d-9-16-23-30-1543.

RAILWAY TIME TABLES

CANADIAN NATIONAL RYS. (Corrected to date.)

No. 96—8.05 a.m., for Port Hope and Toronto

No. 86—8.30 a.m., for Lindsay, Blackwater, Junction, Orillia, Midland, North Bay and Toronto.

No. 88—2.25 a.m., for Hastings, Campbellford, Belleville and points on the main line east.

No. 360—8.30 a.m., for Lakefield.

No. 92—12.04 a.m., for Lindsay, Port Hope, Toronto, Buffalo, making connections with the International Limited for London, Detroit and Chicago.

No. 100—12.15 p.m., for Hastings, Campbellford, Belleville and Ottawa.

No. 37—12.25 p.m., for Lakefield.

No. 98—5.56 p.m., for Lindsay, Orillia, Midland, North Bay and Toronto.

No. 99—8.19 p.m., for Lindsay.

No. 94—9.10 p.m., for Port Hope, Montreal and Boston.

CANADIAN PACIFIC RAILWAY. (Corrected to Date.)

GOING EAST—

12.59 a.m.—Norwood, Havelock, Bonarlaw, Tweed, Perth, Smith's Falls, Kingston, Ottawa, Montreal and intermediate points daily. On Sunday this trains proceed east only as far as Havelock.

8.20 p.m.—Indian River, Norwood, Havelock. Daily except Sunday.

12.03 a.m.—Havelock, Tweed, Kingston, Perth, Smith's Falls, Montreal, St. John, Boston and New York. Daily except Saturday.

1.50 a.m.—Havelock, Tweed, Kingston, Perth, Smith's Falls, Ottawa.

2.42 a.m.—Montreal, Sundays only.

GOING WEST—

8.16 a.m.—Myrtle, Toronto, Guelph, Goderich Hamilton, Galt, Woodstock, St. Thomas, London, Chatham, Detroit, Chicago and New York. Daily.

6.01 a.m.—Toronto (Yonge Street), Hamilton, Owen Sound, Teeswater and intermediate points. Daily except Sunday.

6.54 a.m.—To Toronto, Sunday only.

7.35 a.m.—Toronto, Hamilton, Brantford, Buffalo, Rochester, Boston, New York, Galt, Woodstock, London, Chatham, Detroit and intermediate points between Peterboro and Toronto. Daily except Sunday.

9.35 a.m.—Bethany, Lindsay, Orillia, Port McNicol and intermediate points. Daily except Sunday.

2.50 p.m.—Toronto, Hamilton, Brantford, Buffalo, New York, Galt, Woodstock, London, Windsor, Detroit, Chicago and intermediate points between Peterboro and Toronto. Daily.

6.50 p.m.—Lindsay, Toronto and intermediate points. Daily except Sunday.

Renew Your Subscription. Advertise in the Examiner

"BARGAINS"

A chance for the right party to buy a House and Five Acres of Ground at the reduced price of $1,600.00

Or would exchange and take a small house in the southern part of the city. This is a splendid opportunity for a person, as this property must be disposed of this week.

Fifty Acres of Good Land, with a new Frame House, situated about three miles from city. Owner would exchange for a property in town. Price $3,300.00

A New Bungalow, modern, cement cellar, large lot, situated in the north end. Immediate possession. Good terms. Price $3,400.00

New Frame House, ready for bricking, partly modern, large lot 40 x 197 feet, situated in East City. Price $1,800.00

For inspection and further particulars, apply

J. T. O'Connell & Co.

136 HUNTER ST. W., CITY

Phones—Office 376, Residence 1359

FOR SALE

Brick House, 7 rooms, 3-piece bath, hardwood floors, fireplace and mantel, laundry cellar and tubs; garage; good location $6,000.

Brick Bungalow, new, all modern $3,300

100 Acres, Brick House, Bank Barn, good orchard, 3 horses, 5 milch cows, hens, full line of implements $5,500

18 Acres, Good House, Barn, stone foundation; ideal location; half mile city limits. Would consider house in city $6,500

Cottage, 3 rooms, lights and water $1,700

M. STOREY

190 Charlotte street. Phone 1823J

WANTED

A BOND SALESMAN

One of the best established Bond houses in Toronto requires the services of a competent salesman in Eastern Ontario. Experience in Corporation issues preferred, but not absolutely essential. Replies, with references, etc., will be treated in absolute confidence.

BOND HOUSE, c/o Financial Advtg. Co. 34 King St. W. Toronto

EDWIN ELCOME

TAXIDERMIST

662 Harvey St. Peterborough, Ont.

HEADS, BIRDS, FISH, ETC. Mounted Artistically and Permanently.

No other birds than Blue Jays, Owls, Hawks, Crows, can be mounted at this season, unless they are accompanied by the numbers of the permit, or an affidavit made out before a Justice of the Peace, stating the nature of the accident which killed them.

CHINA PAINTING

Mrs. Langley McCarthy Teaches Biscoff's New and Beautiful Work in CHINA PAINTING

Telephone 790 When You Want Your PIANO OR ORGAN TUNED

Player Pianos a Specialty

All Work Guaranteed

W. H. CUNNINGHAM

560 Weller Street.

DAVIS-THOMPSON COMPANY, LIMITED

Insurance and General Agency

433 GEORGE ST. PHONE 40

5½% Interest paid by this institution on its Debentures which are issued for a term of 5 years, in sums of $100 and upwards.

4% paid (Half-yearly) on deposits. One Dollar opens an account.

TORONTO SAVINGS & LOAN CO.

435-437 George Street, Peterboro

MAIL EDITION

The Evening Examiner

"The store that is too small to advertise is too small to produce a living for a healthy man or woman."

PRICE THREE CENTS — PETERBOROUGH, MONDAY, APRIL 30, 1923 — PRICE THREE CENTS

FRANCE IS SENDING A LARGE DETACHMENT OF TROOPS INTO SYRIA

French Action Necessitated By the Presence of a Strong Turkish Corps Near the Border.

COLONIAL TROOPS.

PARIS, April 30. — (Canadian Press.)— France is sending more troops to Syria to hold the mandated territory against any possible aggression by the Turks. A considerable number of French Colonials have already quietly embarked and are on their way to Syria, and two divisions, totalling 20,000 men, it is reported, have been decided upon as probable reinforcements to be sent, so as to give General Weygand a sufficient army.

France now has 26,000 men in Syria, but the northern front is about 200 miles in length, and a Turkish Army Corps of 20,000 is concentrated there, with additional forces on their way.

The announcement of French military preparations was made after Premier Poincare's two-hour talk yesterday morning with General Pelle, the French High Commissioner at Constantinople, who first went to Lausanne and then came to Paris for a conference with the Premier on the general situation and for a discussion with General Weygand on the military plans. President Millerand later received General Pelle and gave the President full information of conditions.

The Government, without divulging the details of its future Syrian policy, simply let it be known through a semi-official channel that because of the massing of the Turkish forces across the border from the French, "the dispatch of fresh contingents of French troops taken from the Colonial forces, is considered necessary."

The military measures, however, it is understood, have been taken only as a precaution, for General Pelle brought from Lausanne a report of his long talks with Ismet Pasha, which the French considered more encouraging than Ismet's attitude in the conference.

The French government nevertheless take the stand that the Turkish troops concentration looks like a threat, even if the Turks do not intend a military offensive, and in any case it is regarded as a distinct effort to exert pressure on the French, which is considered intolerable. The situation in Syria was described to-day in Government circles as at least "disquieting."

General Weygand will sail from Toulon Thursday or Friday aboard the battleship Lorraine for Beirut, the chief seaport of Syria, to take command of the situation there, as he succeeds General Gouraud as French High Commissioner in Syria and Commander of the Army in the East.

Marshal Foch and his Chief of Staff were in numerous conferences with President Millerand and Premier Poincare for the last few days. General Pelle as High Commissioner to Constantinople and delegate to the Lausanne Conference, is thoroughly in touch with both the political and military aspects of the Turkish problem. Ismet Pasha at Lausanne assured General Pelle that there was no Turkish military concentration against France, but the French General was able to give Ismet a list of the Turkish army units on the Syrian frontier under Djavid Pasha, who commanded on the Dardanelles front.

General Pelle's conference with the Premier and others at the Foreign Office is described as hopeful, although the Lausanne Conference so far, according to the French, has merely enabled each side to feel the other out and to bring out in sharp relief the old differences developed at the last conference, as well as a few new ones.

General Pelle went to Lausanne from Constantinople, and so, had only written instructions from M. Poincare. The Premier was able yesterday to give a further outline of the Governments' attitude in view of the developments at Lausanne and in Syria. General Pelle afterwards conferred with some of the French concession holders who are going to Angora to try to settle their claims directly with the Turkish Government.

Premier Bonar Law Has Left England

LONDON, April 30.—(Canadian Press.)— Premier Bonar Law left London yesterday for a sea trip, according to official announcement, which, however, contained no information as to the yessel or its route. During the absence of the Prime Minister, Marquis Curzon, in the Lords, and Stanley Baldwin, Chancellor of the Exchequer, in the Commons, will as leaders, have the responsibility of making the decisions usually the province of the Premier. Although precedents exist for the absence of the Premier during an important period of the legislative session, such absence is usually due to some reasons of extreme urgency.

U. S. SENATOR DIED WHILE ON A TRAIN

Oldest Member of the U. S. Senate Was Suddenly Stricken While on His Way Home.

HARISBURG, Pa., April 30 (Canadian Press). — United States Senator Knute Nelson, the Grand Old Man of the Senate, died on a Pennsylvania Railroad train at 8.15 o'clock on Saturday night while on his way from Washington to Chicago, where he was to continue on his way to his home in Minnesota.

Death was due to heart failure.

As far as the railroad train crew could figure, the train was passing through Timonium, Maryland, eleven miles from Baltimore, when the aged Senator had an attack of angina pectoris, and died in a few minutes.

His death removed from the Senate its oldest member and one of those with one of the longest service records. He was 80 years of age, and had served 28 years.

Senator Nelson was active during the last session of Congrss, and when he left Washington for his home he appeared in excellent health.

Senator Nelson was a Civil War veteran. He was chairman of the Judiciary Committee a member of the Commerc Committee of the Senate.

SISTER OF AN EARL SHOT BY REGULARS

Honorable Albinia Broderick Actively Co-operated With the Irish Rebels.

DUBLIN, April 30. — (Canadian Press).—Ignoring an order to halt while cycling near Sneem, County Kerry, on Saturday, Honorable Albinia Broderick, sister of the Earl of Midland, was shot in the leg by rifle fire from Free State troops.

It is stated that she has been actively engaged in co-operating with the rebels. Her brother is a prominent Conservative and former British Secretary for War and Secretary for India.

TAKE OVER HOSPITAL.

TORONTO, April 30. Canadian Press. — At a meeting of the Ontario Red Cross on Saturday it was decided to take over the administration of the hospital at Cochrane. The society will bear the expenses.

FINAL APPEAL FOR CLEMENCY IS BEING MADE

Mrs. Florence Lassandra Will Hang at Fort Saskatchewan on Wednesday Unless Granted a Reprieve.

LOCAL SENTIMENT.

MONTREAL, April 30.—(Canadian Press).—Final appeal for exercise of clemency towards the woman, Mrs. Florence Lassandra, who is to hang at Fort Saskatchewan on Wednesday of this week, at the same time as Emil Piccarillo, for the killing of a police man, is being made by the Canadian Prisoners' Welfare Association. A message to the Prime Minister, Rt. Hon. Mac-Kenzie King, has been dispatched in the following terms:

'Having for some time past protested the proposed execution of the woman, Florence Lassandra, at Fort Saskatchewan, the Canadian Prisoners' Welfare Association desires to enter a final appeal that the degrading and revolting spectacle of hanging a woman in the twentieth century should not be permitted under your regime. It is now fourteen years since any such occurrence in Canada. A similar event in England recently caused widespread horror. We are aware that local sentiment, especially on the part of women, is for hanging, but suggest that the spirit of revenge should be checked rather than encouraged by a Christian state. In any case her desire for blood will be satisfied by the execution of the man, though even this is against our principals as we wish to see capital punishment abolished. We wish formally to wash our hands of the blood of this woman on Wednesday next."

The message was sent in the names of Board members, including Robert Bickerdike, president, Rev. A. E. Runnells, Charles Mullen, vice-presidents, John Ridman, secretary and Charles Fyle, treasurer.

Increase in B. C. Mining Production.

VICTORIA, B. C., April 30. — (Canadian Press)—British Columbia mining production for the last year, with a total output valued at $35,156,843, shows an increase of 25 per cent. over the previous year, according to the report of the Hon. William Sloan, Minister of Mines, issued Saturday. The actual increase was $7,002,202.

This year's production, it is estimated, will run between forty and fifty millions.

Conditions in British Columbia are now such, Mr. Sloan says, that they have reached a point where a margin of profit for the miner is visible. "It is extremely gratifying to note that the output for the year has only been exceeded three times in the history of mining in the province, and that was in 1916, when production reached $42,462; in 1918, when it was $41,782,474, and in 1920, when the value was $38,543,048."

Seven Lives Lost When Steamer Sank.

NEWPORT, R. I., April 30. — (Canadian Press). — The steamer Seaconnet sank early yesterday in Vineyard Sound with a loss of probably seven lives. Of the 21 men and one woman aboard, the woman and fourteen men succeeded in reaching the Vineyard Sound Lightship, according to word reaching here.

Sugar Declines on Threat of Strike.

NEW YORK, April 30.—(Canadian Press).—Threats of a buyers' strike against sugar accompanied by a sharp decline in the futures market, had an unsettling effect in the sugar trade. In raws no sales were reported, but offerings were more liberal from operators, with Cubas available at 6 3-8 cents, cost and freight, equal to 8.16 for centrifugal, without being taken.

SAVES PARTY IN U.S. JUNGLE

Here's the plane that brought food and relief to the 26 motorists who were marooned while seeking to drive through the Everglades of Florida.

SERIOUS FIRE IN BROCKVILLE

Two Business Blocks in the Heart of the City Were Completely Gutted Yesterday.

BROCKVILLE, April 30. — Canadian Press. — The Tompkins and Turner Blocks, owned respectively by Thomas Tompkins, Ottawa, and the Canadian Bank of Commerce, and located in the heart of the King street west business section, were gutted by fire yesterday afternoon, with an accompanying loss estimated to be in the neighborhood of $25,000. The fire was discovered in the residence flat of Anthony Rubino, above his business premises in the Tompkins block, the occupants being absent at the time, and thence, fanned by a high wind, it spread to the adjoining frame Turner block, from which Mrs. Allan Turner, upwards of 90 years of age, was removed with difficulty. The fire walls on either side of the two structures prevented the spread of the blaze to other business blocks but it was not until after two hours work on the part of the fire brigade that it was brought under control. The business premises located in the ground floors of the structures, while not suffering actually from the fire, had their stocks total losses from smoke and water.

Those in the Tompkins Block were the Singer Sewing Machine Company, the Ontario Laundry, Anthony Rubino fruit and in the Turner Block G. A. Walter boots and shoes; A. Economos shoe shine and A. P. Louch electrical supplies. The Brockville Steam Laundry situated in a rear extension of the Tompkins Block, escaped damage.

PREDICTS UPLIFT OF BLACK RACE

Marcus Garvey Says There Will Come a Day When Whites Will Awake.

BUFFALO, N.Y., April 30 (Canadian Press). — "There will be a day not far away when the black man will deal with the white man as the white man dealt with the black man in the past."

Speaking here last night, Marcus Garvey, president-general of the Universal Negro Improvement Association, made the above prediction, which was greeted with wild demonstrations.

"Everybody has a flag but the coon," Garvey began his speech.

"This flag, red, white and green, some day will flutter in the breezes of African climes, planted on top of every hill. There will be a day on which white people will awake and wonder. It will be a day when the Lord will lead his people out of captivity, when the Princes of Egypt will come forth and lead 400,000,000 negroes into their own. Uncle Sam will be wise enough to keep his finger out of this sort of international pie."

OBITUARY

HERMAN R. CLARK.

CAMPBELLFORD, April 30. Canadian Press. — Herman R. Clark died yesterday, aged 79 years. The deceased moved from Brighton town ship to Campbellford over 40 years ago, and for about 30 years was the bookkeeper for the Ferris Company of Campbellford. Some time ago he retired from active business. His wife predeceased him several years ago. Two sons and one daughter survive, namely Salem Clark, reeve of Cramahe township, J. H. Clark and Elizabeth Clark, both of Campbellford. The fuperal will be held this afternoon at two-thirty o'clock.

FRENCHMEN KILLED.

BERLIN, April 30. — (Canadian Press).—Three French railway officials have been killed in a dynamite outrage against a French passenger train, according to reports received here from Coblenz.

Latest Thing in Trade Unionism

LONDON, April 30. Canadian Press. — The latest thing in trades unionism was created by the housewives of Deal in Kent who combined to resist the excessive prices of household necessities. The members range from the Countess Loreburn to the humbleat workingmans wife. Already there has been a reduction of two pence a quart in the price of milk. The price of tea and sugar will be attacked next.

TURKS SHOWING BETTER SPIRIT

Near Eastern Peace Conference is Making Considerable Progress.

LAUSANNE, April 30 (Canadian Press. — The first week of the resumed Near Eastern Peace Conference has brought considerable progress; the territorial section of the Treaty has practically been agreed upon except the boundary of Eastern Thrace, which, it is expected, will be easily adjusted.

The Turks are credited with showing a conciliatory spirit on the whole. They stoutly oppose attempts to make them take over responsibility for the acts of the old Imperial Government, and they are extremely sensitive about anything reuecting on their national capacities. They are opposed, for instance, to the arbitration of certain legal disputes, on the ground that that would imply lack of confidence in the justice of decisions by Turkish Courts.

To-morrow will be devoted to the work of the experts seeking a solution of the multitude of financial problems.

Tobacconist Charged With Incendiarism.

WINNIPEG, April 30 (Canadian Press). — Following an investigation by officials of the Provincial Fire Commissioner's Department, Leslie A. Clubb, of the firm of W. J. Clubb & Co., tobacconists, was arrested on Saturday afternoon on a warrant charging incendiarism.

He is charged with setting fire to the James Scott building, on Main Street and Portage Avenue, on 25th March, when five firms suffered losses in an early morning blaze.

The Clubb Company had a store in the building.

Information against the tobacconist was sworn by representatives of the Provincial Department, and he was arrested by city detectives.

Shipbuilder Takes a Slap at Lloyd George.

LONDON, April 30. — (Canadian Press).—F. D. Holt, the well-known Liverpool ship-owner, writes to the press that if Liberalism means anything of value it involves the utter condemnation of the whole spirit of Lloyd George's Government from 1916 until its forced dissolution last autumn. It is impossible, writes Mr. Holt, for Lloyd George to be an honest ally of Liberals in pursuing a Liberal policy when it is obvious that he aspires to this position only because he has been rejected by the Tories as an ally in pursuit of a Tory policy. "Liberals can have no place for a man with Lloyd George's political record, and if he wishes to make amends for the past, which I doubt, there is only one course left to him and that is complete retirement from public life."

ALGONQIUN PARK, ONTARIO. SPRING FISHING.

Speckled trout season commences May 1st. The rivers and lakes will offer exceptional sport for the spring fisherman this year. Local conditions in the park reserve have induced the Canadian National Railways to open the outfitting store at Algonquin Park station May 1st. Complete outfits canoes, provisions and guides together with trip suggestions may be secured by writing to N. T. Clarkem, Algonquin Park Station, Ontario.

SHIPWRECKED CREW RESCUED BY PORTUGUESE

At Least Seven Lives Lost When Mossamedes Went on the Rocks at Cape Frio —Passengers in a Panic.

227 RESCUED.

CAPE TOWN, Union of South Africa, April 30.—(Canadian Press.) —The Portuguese gunboat Salvador Correira arrived at Mossamedes, Portuguese West Africa, Friday, with 110 survivors of the steamship Mossamedes, wrecked several days ago at Cape Frio; 84 survivors have been landed at Port Alexander, and the French gunboat Cassiopee is on its way to Mossamedes with 33 others.

The chief officer of the wrecked steamship, says the vessel struck the rocks in a fog Tuesday morning and a rough sea swept the liner still further toward the shore. The passengers aroused from sleep, rushed to the deck in a panic and were put into the lifeboats, with great difficulty.

The electrical apparatus was almost instantly put out of commission by the influx of water to the boiler rooms, preventing the summoning of assistance by wireless. One of the lifeboats upset, seven of the occupants being drowned, while 13 others were rescued by Chief Officer Paulino. The captain remained on the deck of his ship until two o'clock in the afternoon, when he finally abandoned her.

HASTINGS READY FOR BALL SEASON

Organized at Enthusiastic Meeting—Lacrosse Juveniles Practice Every Evening.

HASTINGS, April 30.—A well-attended and enthusiastic baseball meeting was held in Spellman Hotel on Friday evening to discuss plans and organize for the coming season. The president, Dr. J. H. Hess, presided. The following are the officers:

President—Dr. J. Hess.
Vice-Pres.—L. E. Kelly.
Secretary—W. H. Chapman.
Asst.-Sec.—C. P. Doughty.
Treas.—B. Richardson.
Manager—Dr. J. H. Hess.

The President made a brief address, explaining what team were in the league and that he would call the first practice for Monday evening.

The first league game will be played here on May 16th, with Campbellford.

Chas. Davidson, manager of the Campbellford team, has mustered together an aggregation which will be heard from this season.

Lacrosse Nuggets.

The manager of the Hastings intermediate lacrosse team has received an invitation from Campbellford to play an exhibition game in that town on May 24.

The juvenile lacrosse team are practising hard every night and there are 21 players to pick from.

Work will commence right away putting the grounds into shape. The management have not decided as yet if they will build a wire fence around the field or use rope, but the spectators seem to be a law-abiding bunch and would not have caused as much trouble last year only a few players from one of the neighboring towns, seeing they could not win the game on its merits, engaged in rough play, which caused the crowd to rush the field.

The juveniles are out to hold the honor the juniors won last year and with the addition of a few of Campbellford's boys, expect to go into the finals.

EIGHT-YEAR-OLD GIRL VICTIM OF FOUL PLAY

NEW YORK, April 30. Canadian Press. — The mutilated body of eight year old Josephine Bruno, who disappeared from her home in Brooklyn on Saturday night was found crammed under a grating in the cellar of her home yesterday. She had been stabbed and her head crushed.

ORANGE TAG DAY.

OTTAWA, April 30. — (Canadian Press).—At a meeting of the local Orange Lodges Saturday it was decided to make application to the city authorities for permission to hold a tag day on the twelfth of July. The aim is to raise $3,000, Ottawa's share towards the completion costs of the Orange and True Blue Orphanage in Toronto.

FARMER KILLED.

REGINA, Sask., April 30 (Canadian Press). — Enos Culley, sixty years old, a farmer, living 18 miles south of Pontiex, met a tragic death on Friday when discing.

In some manner the horses became frightened and ran away. Culley was caught in the machine, and was dragged for more than a mile.

FRANCE IS EXPECTING TROUBLE FROM RUHR SOCIALISTS ON MAY 1

Fuel Has Been Added to the Fire of Discontent Among German Workmen By French Announcement.

PASSIVE RESISTANCE.

BERLIN, April 30. — (Canadian Press.)—Flushed with the large part it has played in blocking the efforts of the French and the Belgians in the occupation of the Ruhr, German labor is rallying with more vim than ever for the celebration of May 1 as an international workingman's holiday.

For nearly a quarter of a year, the workers claim, nothing but an unarmed army of laborers has successfully withstood the attempts of tens of thousands of soldiers to achieve fruitful results in the occupation of Europe's leading industrial district. The laborers believe this battle has been unique in the annals of history, and it has inspired them to make May Day ring with the slogans, "Death rather than slavery"; "No work under bayonets," and "Keep up passive reistance in the Ruhr."

Fuel has been added to the fire of discontent among the workers by the announcement that the French Government will demand abandonment of the passive resistance campaign before it will negotiate with Germany. The leaders of German labor declare such a concession is absolutely out of the question; that it would mean the surrendering of their only weapon.

Emphasis is laid on the fact that once passive resistance were abandoned it would not be so readily or widely adopted a second time. The Socialists and Communists are working hand in hand in urging workmen to the observance of May Day, and the Government and Conservative circles are hardly in a position actively to discourage the May Day plans in view of what is considered the loyal attitude of the workingmen in the Ruhr during the past four months.

Although the May Day holiday will be recognized as legal in only half of the States of Germany, it apparently will be observed throughout the country. In other years protest against the Versailles Treaty has comprised the chief slogan which the German demonstrators added to labor's usual claims for recognition; but the Ruhr question undoubtedly will receive the major attention this year in speeches and proclamations and on the banners carried by the paraders. All organized labor is expected to participate in the demonstrations, except the Federations known as the Christian Trades Unions.

Berlin expects to undergo its usual May 1 inconvenience of a general suspension of the public traffic services for at least part of the day, and an effort is under way to have all the restaurants and cafes shut their doors during the demonstrations, which are to be held during the last two hours of the forenoon of May 1.

Individual branches of unorganized labor are taking separate action on the observance of the holiday in sections of the country where it is not official. The Communists are agitating against any attendance by children at school on May Day, as well as a general suspension of work.

It is announced from Dresden that the Saxon Premier has ordered all Government buildings, schools and other places to fly flags on May Day. Although the Munich Socialists and Communists are reported to be cooperating in plans for demonstrations in the Bavarian captial, it is feared that trouble may occur there and that it is likely a state of siege may be declared in Munich in the course of the next few days. It is said that the Socialists of Munch have received instructions not to appear for the parades without bringing their small arms with them.

The Executive committee of the Christian Trades Unions of Greater Berlin announces that its organizations will not observe May Day as a holiday, believing idleness is indefensible economically and patriotically "in time of economic weakness."

WETZLAR, Rhenish Prussia, April 30.— It is stated in German quarters here that the occupation authorities have prohibited May Day demonstrations in the occupied area.

Norwood U.F.O. Has Confidence in Drury

At a joint meeting of the executive of the Political Association and the Executive of the U.F.O. Party held in Norwood on Saturday evening, the date for the convention was set for May 21. The meeting was held in the council chamber and was well attended, the members being very optimistic regarding the outcome of the election in East Peterboro and showing great enthusiasm.

A resolution was passed reaffirming belief in the U.F.O. platform and confidence in Premier Drury.

No names have been decided on as possible candidates, but it is certain that a U.F.O. standard bearer will take the field in that riding.

FORMER PREMIER GAVE AN ADDRESS

Liberalism Not a Proprietary Medicine to Be Sold in Bottles, Says Lloyd George.

LONDON, April 30 (Canadian Press Cable). — Former Premier Lloyd-George, speaking as the guest of the Lancashire and Cheshire Federation of Young Liberals at the Manchester Reform Club on Saturday, said he was glad to learn that the gathering had been summoned without distinction as regards groups. The more of such meetings addressed by the leaders of both sections of the Liberal Party the better, till there was only one united section of Liberals in the House of Commons.

Mr. Lloyd-George said Liberalism was not a proprietary medicine to be sold in bottles with only one label. It was something belonging to them all. The Labour Party, he declared, had had no experience in the work of government. That Party's great promises had not been subjected to the assay of experience. Liberalism on the other hand, had a great record. Liberation, its great task of the future was the remedy for the evils of modern industrialism, but before tackling that problem the Liberal forces must overthrow the tyranny of the sword and germinate peace. More than 1,300,000 in the United Kingdom were unemployed as a result of the war which they had not made. A system which condemned millions living sober, decent and industrious lives to unemployment without any fault of their own, was organised blasphemy.

The former Premier said that one of the first tasks of Liberalism must be to eradicate slumdom, and its next task would be the re-organisation of the agricultural system and the elimination of waste due to drink. Three dangers to liberty were arising. The first was Protection. "If there is to be a fight for Free-trade, let us go forward as a united party," said the speaker, whose sentiments were loudly cheered. Then there were Socialism and Fascism, he declared. Liberalism must further provide for educational facilities and also develop the strength of the Empire.

GERMANY TO MAKE REPARATION OFFER

BERLIN, April 30.—(Canadian Press).—The proposed conference between the Central Government and th presidents and premiers of the German States, to discuss the reparations situation, was postponed yesterday until Tuesday when the political party leaders also will be received.

The new German reparations offer will be presented simultaneously to the London, Paris Rome, Brussels and Washington Governments.

LONDON, April 30.—(Canadian Press).—A dispatch to the Central News says the text of Germany's reparations proposal will be finally decided on at a Cabinet meeting to be held next Tuesday.

RENFREW JOURNAL CLOSES; SELLS OUT TO MERCURY

RENFREW, April 30. — The Renfrew Journal announces that this week's issue will be its last, Mr. W. D. Samson, the proprietor, having sold the entire business to W. R. Davies, proprietor of The Renfrew Mercury.

It is said that Mr. Davies does not intend to run both papers and will, in due time, dispose of The Journal plant.

Mr. Samson contemplates locating in some Western town to carry on journalistic work.

FERRY BOAT FLOATED

OGDENSBURG, April 30.—(Canadian Press). — The Ferry boat Miss Vanderburg which went aground on a sandbar on the St. Lawrence, north of here, Saturday night, was floated early yesterday and shortly afterwards resumed her trips.

Farms and City Property FOR SALE

Large Brick House, No. 640 Bethune Street, to be Sold at a sacrifice.
House and Large Lot in Chemong. Must be sold immediately.
Good Brick House on Brock Street for Sale.
100-Acre Farm in Asphodel, with first-class buildings.
200-Acre Farm in Cavan.
30-Acre Garden Farm, with first-class buildings thereon.
Dwelling-house and Six Acres of Land.
See My General Line of Agricultural Implements and Machinery.

R. C. HEARD
Agricultural Implements and Real Estate.
379 Water St. - 'Phone 1309

SPRAMOTORCO.
FARMERS AND GARDENERS
Spray your orchards and potatoes with a Spramotor, the winner over all competitors in a spraying competition held at Grimsby under the auspices of the Board of Agriculture. Agency at Room 111, Barrie Building, overlooking the Market.
You cannot afford to be without one.
C. H. REID
Room 111 Barrie Bldg.
PETERBOROUGH
Call and See Us

"I Can Now Do My Work Without Feeling Tired"
Mrs. A. Moffatt, Routon Falls, Que., writes:

"I suffered from a run-down system and nervous debility. I could not sleep or rest at night, and felt so weak I could not walk any distance. I took several tonics, but they only helped me while I was taking them. Mother advised me to take Dr. Chase's Nerve Food, and I felt great benefit from the first box, and continued taking several boxes. To-day I feel like a new woman, and am able to do my work without that dreadful tired feeling."
DR. CHASE'S NERVE FOOD
50 Cents a box, all dealers, or Edmanson, Bates & Co., Ltd., Toronto

Constipation Vanishes Forever
Prompt—Permanent—Relief
CARTER'S LITTLE LIVER PILLS never fail. Purely vegetable—act surely but gently on the liver.
Stop after-dinner distress—correct indigestion; improve the complexion — brighten the eyes.
Small Pill—Small Dose—Small Price
CARTER'S LITTLE LIVER PILLS

The Evening Examiner

PHONES — Editorial, 1601. Business Office, 1600. Private Branch Exchange to all Departments.

The Examiner is a member of the Audit Bureau of Circulation.

The Daily Examiner, published every lawful evening. The Peterborough Examiner, Limited. Office, 418 George Street.

The Weekly Examiner, published Thursday morning.

The Subscription Price of The Daily Examiner is $6.00 per year, delivered in city; out of town subscribers, by mail, $4.00 per year; that of The Weekly Examiner is $1.50.

U. S. REPRESENTATIVES.

Special U. S. Representatives — W. H. Stockwell, 629 People's Gas Building, Chicago, Ill.

New York—Charles P. Miller, 226 Fifth Avenue.

Advertising Rates on application.

R. M. GLOVER, Managing Director.

MONDAY, APRIL 30, 1923.

CANADIAN COAL SUPPPLY.

With the passing of winter there is also noticeable a great falling off in interest in the question of Canada's fuel supply.

This, of course, is to be expected, but at the same time it is the indifference to the matter between seasons that leaves us at the mercy of the United States operators in the cold weather.

As soon as the ice and snow disappears we shove this question of fuel supply away with the snow shovel and the ash sifter, and none of them are dragged out again until another winter has closed in.

Then, of course, it is too late to do anything but besiege the coal offices.

The tests that have been made of Alberta coal seem to have been satisfactory so far as the coal itself is concerned, although it has been proven that car-load lots under the present freight rates are prohibitive.

The problem resolves itself into a question of transportation, and it is upon this feature of the situation that attention should chiefly be directed.

If in the summer months before the grain movement commences train loads of Alberta coal could be brought East there is reason to believe that the cost under such conditions would be low enough to make the proposition commercially feasible.

That, however, is a matter for transportation experts to decide.

The main point is that the question is of importance enough to warrant the Federal Government in thoroughly investigating every phase of the problem as soon as possible.

THE PRESENT DUTY.

With a general election to take place in Ontario at the end of June, there is an unusual opportunity for the people of the Province to decide now to show a genuine interest in the campaign and in the selection of a Government.

The tendency, unfortunately, in recent years has been in a different direction.

There has been apathy on the part of the electors, an inclination to disregard the importance of such things as elections, a reluctance to take a serious interest in politics.

Can we afford to go on in that way?

Can we afford to neglect our duty as voters, to leave politics to a comparative few, to entrust the task of choosing the Government to less than half the electors?

People groan about high taxes, about Governmental extravagance, about inefficiency in administration.

But who are primarily responsible?

Not so much the people who voted, but the equally large—and sometimes larger—percentage who failed to vote.

The people who were "not interested in politics," who thought "all parties are alike," must take a large share of the blame.

Ontario is to have a general election in a few weeks.

Is it not time to take stock of the situation, to resolve to study the policies and records of the parties, to investigate the issues that are introduced, to endeavour to visualize the needs of the Province and to do everything possible to give Ontario a Government that will function effectively?

Every citizen should not only decide upon a programme such as has been outlined but such also resolve to make sure that his name is registered on the voters' lists.

HARD ON THE ROADS.

The London Advertiser gives a sound piece of advice when it suggests that at this season of the year the country roads should be given a chance to dry out before too much traffic is allowed upon them.

That applies equally well to the conditions around Peterborough.

Until the frost is all out of the ground and the road surfaces are allowed to dry, there is no doubt that an immense amount of damage is done by motor cars and trucks.

The result is unpleasant conditions for some time and a heavy bill of expense when the necessary repairs are undertaken.

The worst of it is that much of this early driving is unnecessary—merely joy-riding.

It is natural, of course, after being imprisoned all winter, that motorists should yearn for the open highways and the visits of the countryside.

The temptation to get out "the old bus" and go tearing off into the country on the first warm spring day is great.

But if drivers would only stop to consider that too much driving before the roads are ready only means trouble and expense late on, they undoubtedly would agree to give the roads a chance.

Some of the roads around Peterborough already show the effect of the early traffic and it would be a good thing for everybody, if some way could be found of keeping all motorists, except those whose business is urgent, off the highways until they are ready to meet the test.

POLITICAL ACROBATICS.

The latest action of Premier Drury in kow-towing to the Morrison faction of the U.F.O. is a surprising development of the constantly shifting political situation, says the Hamilton Spectator. And yet, perhaps, it is not so surprising, after all. If the Premier has any hopes at all of returning to power—and he has repeatedly admitted such ambitions—there was nothing left for him to do but just what he has done. The Liberals have announced their intention to oppose the farmers as a matter of principle; the "broadening-out" plea has been rejected on every hand. The U. F. O. is thus forced to rely upon its own unaided political resources—and those resources, with a divided party, and the probability of a return on the part of the majority of the agriculturists to their former political affiliations, were weak indeed. So the Premier has bowed to the inevitable and made it up with Mr. Morrison. A valiant effort will be made to hold the farmers together.

The rupture has been too severe, however, to be healed so hastily. Bitter feelings and antagonisms have been aroused and divergent policies formulated. Premier Drury now promises to be good; obedience obtained by force majeure, however, is not to be esteemed of much value. Even if the ranks of the U.F.O. can be reformed and a united attack on the legislative stronghold organized, the chances of victory are the reverse of bright. The U.F.O. at the time of the last Provincial elections was carried into power by reason of the support of a great number of voters outside its own ranks. Much was promised and much was expected; those promises have not been fulfilled and those expectations have been largely disappointed. The farmers cannot rely upon extraneous support in the present election. It will be a straight fight between the various political parties, and the strongest will win. Recent happenings have not made for the strength of the present party, and the professed confidence of Mr. Drury has every appearance of being the old device of whistling to keep his courage up. His optimism may be entertaining, but it is not impressive.

THE PENNY BANK.

The Whig has often marvelled why the Penny Bank system was not introduced into the public schools of Kingston. It might have meant a little work for the teachers once a week—though we doubt if these self-sacrificing public servants would object—but it assuredly would have inculcated much needed lessons of thrift for the pupils. A few days ago news dispatches told of a movement to discontinue the Penny Bank in the schools of Toronto, in which city it originated. The Toronto Star takes to task the critics who would deprive the children of that city of their right to save their pennies and dimes. Out of an enrollment of 75,000, it says, the Penny Bank gets nearly 50,000 savings accounts, representing present deposits of $475,000—an average of less than $10 per account. "From 1905 up to the end of 1922," continues this authority, "the children of Toronto had banked $4,250,000 in the institution. Every depositor has learned the invaluable lesson that a penny saved is a penny earned, that money grows, that self-restraint pays, that doing without things is in the end worth while. Little sums which might have been wasted have been banked instead, and in many instances the nest-egg thus accumulated has played an important part in youthful careers."

The system in Toronto, the Star goes on to say, has proved so marked a success that the original "Penny Bank of Toronto" has become the "Penny Bank of Ontario," with activities in fifty other places, the operations in which are carried on through branches of the various chartered banks. "Under these circumstances," concludes the Star, "it is surprising to find, even within a limited circle, a demand for elimination of the Penny Bank from Toronto schools. The things which the bank does are worth doing. Any small inconvenience which it may cause once a week to the teachers who act as its collectors is more than counterbalanced by the habits of thrift, which it is inculcating in the young at an impressionable age."

The Penny Bank system has proved a splendid success wherever it has been adopted. How could it be otherwise, when its primary object is to impress upon the youthful mind the need and the advantage of early saving? The children of this generation require just such an object lesson as is afforded by this institution. Any attempt, therefore, to deprive them of this advantage is certain to be resented. The Star is doing a patriotic service in defending the Penny Bank against those who would destroy it.

Kingston is one of the few cities in Ontario which has denied to its children the advantages of the Penny Bank. Scores of cities, some of them much smaller than Kingston, have tried out the scheme, and found it of great value. Thousands of dollars have been deposited in these banks which otherwise would have been squandered. Habits of thrift have been taught which will be of incalculable value in the years to come. Is it not time that the Penny Bank was introduced into the public schools of this city?—Kingston Whig.

EDITORIAL NOTES AND COMMENT.

Andy Hicks, M.P.P., is not very likely to be Queen of the May in the U.F.O. camp.

Apparently the issues in the coming campaign are to be as numerous as the candidates.

The Farmers' Sun appears to have convinced Mr. Drury that he had better pay more attention to the official U.F.O. organ than follow the promptings of his journalistic champion, the Toronto Star.

Canadidates in the Ontario fight should be expected to state their position in regard to flat rates for Hydro power.

So far the dog that upset the Mayor's garbage can has not been located. Out of gratitude, the official dog catcher might allow this canine to run at large as long as possible.

Every party in the Ontario free-for-all is expected to adopt an economy plank in its platform. But as Rube Goldberg puts it, "That don't mean nothing."

Lord Robert Cecil may not have "sold" the United States on the League of Nations proposition, but he drew big audiences at all events.

"Listeners in" may expect to hear Andy Hicks included in the list of bed-time story contributors.

Judging by the attendance at the English cup-tie game Saturday, the people of the Old Land are still more interested in football than they are in the League of Nations or the Ruhr situation.

Advertising Pays

If you have Lost Anything, Found Anything, or Want Anything, try an Advertisement in the Exminer.

AND GET RESULTS

WISE AND OTHERWISE

Those who live by the sword shall be bored to death by the memoirs.

* * * * *

A pipe seems cheaper than cigarettes, but think of the extra years you will live to smoke.

* * * * *

Wealth may be a disease, as Mr. Bryan says. We know a man who took it and was confined for three years.

* * * * *

It frequently happens that those who know the most about "good manners" know the least about kindness.

* * * * *

Correct this sentence: "He held office for eight years and retired to private life without a sigh of regret."

* * * * *

A good neighborhood is one where you spend $40 a month for a house and the other $60 to tickle your vanity.

* * * * *

Long, long ago the host washed

his guest's feet; now he is supposed to soal, his guest in alcohol.

* * * * *

Love is the quality that persuades the stenographer to marry the boss and work for him thereafter without a salary.

* * * * *

A writer speaks of a threatened "commercial war." Has there been any other kind in the last two hundred years?

* * * * *

It is possible, however, that the long-distance dancer who went crazy didn't have such a long distance to go.

* * * * *

Even the business of reforming the other fellow must be a little wicked. There seems to be a lot of fun in it.

* * * * *

Just what holy cause will France be defending when Germany starts a row to win the Ruhr back forty years from now?

* * * * *

A professor says the Sphinx is masculine, but his testimony is hardly necessary in view of its long-continued silence.

* * * * *

The annoying thing about being thirty minutes late for an appoint-

ment is that you must wait thirty minutes for the other fellow.

* * * * *

If there is a gland serum that will bring the dead to life, it might do something for the world's interest in Armenia.

* * * * *

Government will discontinue the two-dollar bill. It can discontinue everything above the one without cramping our style.

* * * * *

Most of the stock promising 40 per cent. dividends is sold to people who take along a bottle of patent medicine when travelling.

* * * * *

A good way to have hot coffee for the picnic is to carry it in a thermos bottle and take along an alcohol stove to warm it up.

* * * * *

There is better control in the drug business than in the hootch business. The drug peddler gives you a shot in the arm, and the dry agent doesn't care where he shoots you.

Campbellford Personals.

CAMPBELLFORD, April 30. — Mrs. Arthur Keir and little daughter, Miss Eileen, and little son, Master Billy, of Trochu, Alberta, are visiting at the home of Mr. Keir's parents, Mr. and Mrs. William Keir.

Mr. Mitchell Payton of Peterborough was in town on business on Friday.

Mr. C. H. Harris, auditor for the Bank of Montreal, is spending the week-end with Mrs. Harris and family here.

Mr. Lewis Hay, who has been attending Queen's University, Kingston, is with his parents, Dr. and Mrs. G. A. Hay.

Mr. John L. Hay and family have moved into the house on Sebastapol street known as the A. W. Free residence, which he recently purchased, and Mr. Herbert Mack and family have removed to Mr. William Little's residence on Second street known as the Mrs. William Brown property.

King's Wharf News.

KING'S WHARF, April 30. — Messrs. Patrick and John Hickey of Downeyville made a business trip through here recently.

Messrs. John Winn and William Powers were business visitors to Peterborough last week.

The Misses Lucy and Marie Dorgan are guests of their sister, Mrs. Thomas Murtha, Jr.

Mr. Jas. Garvey of Ennismore has started the mason work on Thomas Morrissey's barn.

The maple syrup season is over and the sap run was splendid while it lasted. A good price was realized for the syrup.

The trappers had a good season, although for only a few days; but the catch was gratifying, and they got nearly as many pelts as in other years. The prices paid ranged from $2.55 to $2.65, which is considered good.

Mr. Pulver of Lindsay was a business visitor through here Thursday.

A little mustard rubbed into the hands after peeling onions will remove the odor.

MOTHERS, DO THIS —

When the Children Cough, Rub Musterole on Throats and Chests

No telling how soon the symptoms may develop into croup, or worse. And then's when you're glad you have a jar of Musterole at hand to give prompt relief. It does not blister.

As first aid, Musterole is excellent. Thousands of mothers know it. You should keep a jar ready for instant use.

It is the remedy for adults, too. Relieves sore throat, bronchitis, tonsilitis, croup, stiff neck, asthma, neuralgia, headache, congestion, pleurisy, rheumatism, lumbago, pains and aches of back or joints, sprains, sore muscles, chilblains, frosted feet and colds of the chest (it may prevent pneumonia). 40c and 75c, at all druggists.

The Musterole Co. of Canada, Ltd., Montreal.

MUSTEROLE

WILL NOT BLISTER

HOWARD FERGUSON AT SPENCERVILLE

Criticized the Drury Government—Must Stay in His Own Riding.

Recalls Effort in Britain to Form a Centre Party.

SPENCERVILLE, Ont., April 30 (Canadian Press). — At a meeting on Saturday of the executive of the Liberal-Conservative Association, it was decided to hold a convention immediately following the dissolution of the Ontario Legislature, and the president was authorised to convene it.

There was a full attendance of the officers of the association who were addressed by the Hon. G. Howard Ferguson, the present member for Grenville, and leader of the Ontario Conservative Party.

Mr. Ferguson made a strong criticism of the Drury Goevrnment denouncing the extravagance in administration and the failure to implement pledges.

The secretary of the association informed the meeting that he had been asked by several constituencies if Mr. Ferguson would become their candidate in the coming contest.

The association instructed the secretary to inform these constituencies that Grenville County would not permit Mr. Ferguson to represent any other than his native county and guaranteed his return, if there was opposition, by a record majority.

Hon. J. D. Reid, who represented Grenville in the Federal House for thirty years, was present, and addressed the gathering.

BOBCAYGEON MAN WAS FOUND DEAD

Was Visiting a Friends in South Verulam at the Time.

LINDSAY, April 30. — John Logan, a well-known resident of Bobcaygeon, was found dead in his bed on Saturday.

On Thursday deceased went to visit a friend in South Verulam, and on Friday evening, after reading the papers, retired to his room. On Saturday morning, when Mr. Thompson, with whom he was visiting, went to his room, he found him dead. He was 60 years of age.

BUSINESS VERY DULL IN ISOLATED PETROGRAD

PETROGRAD, April 27.—Petrograd still appears as an isolated city and, in comparison with Moscow, business life is as dull as in a majority of Soviet provincial towns.

The population of Petrograd fell to about 700,000 about the years of civil war, epidemics and evacuations and it has risen but slightly since the coming of the new economic policy. Housing conditions, therefore, are very favorable in comparison with the congestion of Moscow, where two or more persons live in nearly every room. Here families of two and three persons may enjoy five, six or even ten or twelve room apartments, while scores of buildings are empty and nearing ruin for want of heating. Spacious warehouses are without goods.

Living is fifty percent cheaper than in Moscow. There is plenty of food and very little business. Only the Nevsky Prospekt, Petrograd's chief avenue, and a few other of the principal streets show signs of life, thanks to the open shops and offices of the various state concerns. All other streets, especially in the once fashionable suburbs, look empty and deserted. Only the electric lighting of the streets, now thoroughly re-established, relieves the dullness of the once international city.

BUYING LOYALTY.

You can't buy loyalty, they say,
I bought it, though, this very day!
You can't buy friendship, firm and true,
I bought sincerest friendship, too!
And truth and kindliness I got,
And happiness, oh, such a lot!
So many joyous hours-to-be
Were sold with this commodity!
I bought a life of simple faith,
And love that will be mine till death,
And two brown eyes that I could see
Would not be long in knowing me.
I bought protection. I've a guard
Right now and afterward.
Buy human friendship? Maybe not!
You see, it was a dog I bought.

—Anne Campbell in Detroit News.

RAMSAY MACDONALD DETESTS DISORDERS IN BRITISH HOUSE

Declares Fascism is Stimulated Into Life By the Communist Tactics.

LONDON, April 30. Canadian Press. — Ramsay MacDonald, leader of the Labor party, writing in the current Socialist Review, boldly airs his views on the recent disorders in the House of Commons, when there were personal encounters between Conservative and Labor members for which Mr. MacDonald's followers were held to be chiefly responsible.

"I detest these scenes," writes the Labor leader. "One heated furnace of a man can lead the legitimate calls of 'adjourn' into the badly sung strains of Rule Britannia, or the Red Flag or Tipperary, or fisticuffs, and not only make a fool of himself btu degrade everyone associated with him. Fascism was stimulated into life by communist tactics."

LOOKS FOR FUSION OF LIBERAL PARTY

Recalls Effort in Britain to Form a Centre Party.

LONDON, April 30.— (Canadain Press Cable.)—Sir Donald Maclean, one of the prominent men in the independent or Asquithian liberal forces, speaking at Edinburgh Saturday on the question of liberal re-union declared that between 1918 and 1919 there was a steady and persistent propaganda carried on for the formation of a centre party which meant the obliteration of the liberal party and he had yet to learn that the scheme had been finally disposed of.

A large number of national liberals, said Sir Donald, were bound to the conservative party. Liberal re-union was proceeding swiftly, he continued, chiefly in the constituencies both north and south of the Tweed. While speaking only for himself, he was quite certain he was expressing Mr Asquiths' opinion in saying that the whole matter was one of confidence.

One of the objects of the election of 1918 of evil memory, said Sir Donald, was the destruction of the liberal party and this object was very nearly attained.

Henderson President of Royal Caledonian.

MONTREAL, April 30.—(Canadian Press.)—George F. Henderson of the Ottawa Curling Club, Ottawa, was elected president of the Canadian branch of the Royal Caledonian Curling Club at the annual meeting of that body held at the Thistle Curling Club here Saturday evening.

An important change with regard to the management of the charity bon spiel was made at the meeting, and in future it will be handled by the branch instead of by an individual club as in the past. Last season more than $10,000 was raised for the benefit of local charities through the bonspiel.

Milk, Cheese, Ice Cream sales are increased!

by Long Distance

Some quotations from recent reports:

"We depend on Long Distance to order milk and cream from farmers, and to find a market in the cities for butter."

"A 15 cent Long Distance call enabled us to get 12 cents more a pound for our butter in a nearby city"—writes a farmer.

"Long Distance is the cheapest way to sell ice cream."

"We purchased over $100,000 worth of cheese by Long Distance at a cost of $16 or .016%. This cheese we sold by Long Distance at a cost of $30 or .03%, and never saw the buyer."

"We sell thousands of dollars of surplus milk by Long Distance."

May we tell you how Long Distance is being used to increase sales in your business?

J. M. McHARDY,
Manager

Millbrook Comment.

MILLBROOK, April 30.—There will be considerable gratitude and relief felt, not only amongst members and adherents of the Methodist Church but of other churches as well, that Rev. Jesse Arnup, Missionary Secretary of the Methodist Church for Canada, who has been seriously ill for some time past with sleeping sickness, is now, according to latest reports, well on the road to recovery. Mr. Arnup, who has been receiving treatment in the Western Hospital, Toronto, is allowed to sit up for a little while each day, and his complete recovery is hoped for.

Safety Essay Competition.

The Ontario Safety League is again this year undertaking the "Safety Essay Competition" for school children, thus drawing attention of thousands of the young folks of the Province to the dangers of the road, and giving them a thorough lesson in avoiding automobile accidents. One hundred and forty cash prizes, ranging from $10 down to $1, and totalling $200, have been offered by the Ontario Motor League, and school children are to be asked to contribute essays on "How children may help avoid motor accidents."

The competition is open to any school child in Ontario, the prizes being divided into two classes—those 12 years old and under and scholars of 13 years and over—and compositions must be confined to the one subject mentioned. Excellent results were attained last year, and the Safety League is making an extra effort to interest teachers in all schools throughout the Province and have them urge their pupils to take part in the contest. Copies of the rules are being mailed to each teacher, and immediate action is hoped for as the contest closes May 15, 1923.

Who'll Pay That Mortgage?

THAT mortgage—or other indebtedness—may cause you no worry. You know you can repay it if all goes well. But there's the rub. What if things go wrong? Supposing you should die—could your wife pay the mortgage without your income?

An Imperial Endowment Policy for the amount of the indebtedness will insure its repayment, whether you live or die. There is no other means of meeting the case that is quite so certain—that leaves nothing to chance.

And the annual investment required is very moderate—moderate at least when you consider the peace of mind it will afford you.

Look at this problem squarely—don't dodge—don't wait. The advantages of life insurance are available only to those in good health.

Send to-day for information about a policy to suit your own particular needs and circumstances. To-morrow you may be uninsurable.

THE IMPERIAL LIFE ASSURANCE Company of Canada

HEAD OFFICE . . . . . TORONTO

L. W. SCOTT, Branch Manager
George & Hunter Sts., PETERBORO

The Advancement of Science Keeps Up

New Help Found for the Weak and Debilitated

SCIENTIFIC progress has become so rapid that it is almost impossible for the average person to keep up with the wonderful discoveries that are leading to complete mastery of disease. We have come to feel that there is really no limit to what the tireless workers in the field of medical research can achieve.

The cause of the extreme weakness of body and mind and the nervous exhaustion that is so often seen in men and women, and for which they have not been able to account, has been found. And, what is much more important to the thousands thus afflicted, a way has been discovered to relieve these symptoms and promptly restore vigor to the body.

It has been found that the loss of weight, strength and energy that brings distress and depression of mind to countless men and women, is often due solely to the fact that the inorganic elements present in the food they eat are not properly utilized by the millions of little cells of which our tissues are composed. When these cells fail to receive the proper amount of these inorganic elements—when they are faced by a famine—they lessen their functional activity in order to escape death through starvation. In other words, these cells curtail their production of vital energy and, as a consequence, the entire body is weakened, just as it is after a day of extremely hard labor if we do not take time for a mid-day lunch and rest.

In Wincarnis—the reconstructive tonic—are combined the inorganic elements present in the food we eat, and which the cells of the body require in order to produce strength and energy and rebuild tissue. When taken three or four times a day, Wincarnis furnishes the cells with an abundance of the necessary inorganic elements, and the body promptly regains its lost vigor, weight is restored, and there is a full recovery of energy. For almost half-a-century, physicians have prescribed Wincarnis for the weak, anemic, nervous and run-down.

Wincarnis

The Reconstructive Tonic

$1.50 a bottle — At all good druggists

A very interesting booklet describing the preparation will be sent upon request

COLEMAN & COMPANY, "CANADA," LTD., 67 Portland Street, Toronto

The PRIDE of PALOMAR

By Peter B. Kyne

(Continued from Saturday)

When he rose from his knees he had a feeling that God had not lost track of him and that, despite a long list of debit entries, a celestial accountant had, at some period in Don Mike's life, posted a considerable sum to his credit in the Book of Things. "That credit may just balance the account," he reflected, "although it is quite probable I am still working in the red ink. Well—I've asked Him for the privilege of overdrawing my account—we shall see what we shall see."

At daylight he awakened suddenly and found himself quite mysteriously the possessor of a trend of reasoning that automatically forced him to sit up in bed.

Fifteen minutes later, mounted on Panchito, he was cantering up the San Gregorio, and just as the cook at Bill Conway's camp at Agua Caliente Basin came to the door of the mess hall and yelled: "Come an' git it or I'll throw it out," Panchito slid down the gravel cut-bank into camp.

"Where is Mr. Conway?" he demanded of the cook.

The latter jerked a greasy thumb toward the interior of the mess hall, so, leaving Panchito "tied to the breeze," Don Mike dismounted and entered.

"Hello there, young feller," Bill Conway roared at him.

"Top o' the morning to you, old dirt-digger," Farrel replied. "Please deal me a hand of your ham and eggs, sunny side up. How be ye, Wilium?"

"R'arin' to go," Conway assured him.

"All right. Pack up and go to-day. You're through on this job."

"Why?"

"I've changed my mind about fighting Parker on this dam deal—and no profanity intended."

"But—but——"

"But me no buts, even if you are the goat. You're through. I forbid the bans. The eggs, man! I'm famished. The midnight ride of Paul Revere was a mere exercise gallop, because he started shortly after supper, but the morning ride of Mike Farrel has been done on fresh air."

"You're a lunatic. If you knew what I know, Miguel——"

"Hush! I want to ascertain what you know. Bet you a dollar!" He slammed a dollar down on the table and held his palm over it.

Bill Conway produced a dollar and likewise covered it. "Very well, son," he replied. "I'll see your dollar. What's the nature of the bet?"

"I'm betting a dollar you didn't draw the plans for this dam."

Bill Conway flipped his dollar over to his guest.

"I'm betting two dollars!"

Conway took two silver dollars from his vest pocket and laid them on the table. "And the bet?" he queried.

"I'm betting two dollars the plans were drawn by an engineer in Los Angeles."

"Some days I can't lay up a cent," the old contractor complained, and parted with his two dollars.

"I'm betting four dollars!" Farrel challenged.

"See your four dollars," Conway retorted and covered the bet.

"I'm betting that those plans were drawn by the engineer of the South Coast Power Corporation."

"Death loves a shining mark, Michael, my boy. Hand over that four dollars."

Farrel produced a five dollar bill. "I'm betting five dollars," he challenged again.

"Not with me, son. You're too good. I suppose your next bet will be that the plans were drawn by the engineer of the Central California Power Company."

"Were they?"

"Yes."

"Got a set of the plans with his name on them?"

"You bet."

"I want them."

"They're yours, provided you tell your Uncle Bill the Big Idea."

Don Mike flipped some pepper and salt on his eggs and while doing so proceeded to elucidate.

(To Be Continued)

No remedy can cure all ailments of the human body, but an immense number of people suffer from aches, pains and diseases—symptoms when their real trouble is lack of iron in the blood. It is the iron in your blood that enables you to get the nourishment out of your food. Without iron your food merely passes through you without doing you any good; you don't get the strength out of it. There is one universally known tonic that has helped thousands because it contains iron like the iron in fresh vegetables and like the iron in your blood.

NUXATED IRON

is an eminent physician's best blood prescription, standardized. It is recommended for all anaemic and run-down conditions. It has helped thousands of others. It should help you. Ask for it at any drug store.

Warne Drug Co., Ltd., McDermid & Jury, Ernest L. Payne,

LETTER FROM MR. J. H. BURNHAM

The Province of Ontario is truly in a pitiful state. Not that it will not survive the orgy of extravagance to which it is being subsequented by men who thinking that anybody is good enough to manage public affairs seized the reins of power and straightway started to make themselves solid. It is not financial extravagance but moral depravity to which I refer and when the other day an Orangeman confessed to me that it was getting to be now that Protestants would steal anything they could lay their hands on while Catholics had greatly improved in that respect, I felt that we are reaping the whirlwind. When we substituted force for conscience and the fear of God we sowed the wind. What can we expect but that a people who have ceased to rely upon personal individual moral responsibility will degenerate? So much for the condition of the public mind in Ontario. It is the sort of soil which produces all that is bad and the product is coming up with a vengeance. And the worst of it is that it has all been accompanied by such tremendous professions of virtue. The politician of the old school and his trickery has been laughed to scorn but surely nothing has been seen worse than Drury and his seizing the reins of power with a minority of two hundred and forty-three thousand votes or his last act of juggling to maintain himself in power—if he should again return in a minority! Is it the fault of the public conscience or the public intellect that it tolerates this sort of thing? And then think of it. Not only did members of his government stage the famous last night party the worst debauch that ever disgraced a home of politics but Drury and that eminently pure and pious gentleman, Mr. Raney refused to allow it to be investigated and succeeded in suppressing an inquiry. Let others be prosecuted. Send them to goal and fine them for no offence against decency but for common violations of the O.T.A., but not the chief sinners. Yet these men have the awful brass to ask the people to renew their lease of stolen power. It was not to be wondered at that Mr. Drury's O. T. A. allowed the grape-growers of Western Ontario to defy prohibition while he and Raney pretended that prohibition existed. But it surely is to be wondered at that a people who used to respect themselves and each other have so lost their sense of common decency as to regard his trickery and blamelessness with indifference. Just think of it. These men may very possibly again be returned to power! And yet even is trying to reform itself.

You ask what I have to say regarding the Col. Currie episode. To me it seems wholly incomprehensible that anybody would do such a thing but when he replies "Oh! yes that's the way it used to be, nowadays its the general public advantage that counts not rights or honour," our tongues are tied.

J. H. BURNHAM.

MEN'S CLOTHES TAKE COLOR TUT'S REGALIA

King Tut failed to affect men's fashions as much as he did women's.

But this spring will see an amazing blaze of color on both sexes. Yellow and Nile green neckties will blossom alongside those of cherry and henna. The Prince of Wales' Shetland sweater, with all the tints of the spectrum, will be repeated here generally.

But with coats, suits and shoes man will remain quite conservative. There will be double and single-breasted coats and full, cuffless trousers with flapless pockets.

Stripes will be more popular than checks and brown this season.

You Won't Cough After Taking Dr. Wood's Norway Pine Syrup

On the first appearance of a cough or cold do not neglect it; get rid of it at once before it has a chance to grow worse and gets settled on the lungs, causing bronchitis, pneumonia, or other serious lung troubles.

In Dr. Wood's Norway Pine Syrup you will find a remedy that will relieve the cough or cold on its first inception by soothing the irritation, and healing the diseased lining of the lungs and bronchial tubes.

Mrs. Percy McRae, Little Shemogue, N.B. writes:—"Three years ago I had the "Flu" which left me with a very bad cough. I tried different medicines which did me no good, so I took Dr. Wood's Norway Pine Syrup. It relieved me of that awful cough in a short time."

"Dr. Wood's" is 35c and 60c a bottle at all dealers; put up in a yellow wrapper; three pine trees the trade mark; manufactured only by The T. Milburn Co., Limited, Toronto, Ont.

UNVEIL TABLET

(Continued from Page 1)

memorial tablets, of which there are many in St. John's, the speaker categorized as also symbols of Christ's two-fold promise that he would send his comforter and of his coming again; symbols likewise of God's consolation, of the life to come, and typically memorial of the past, the present, and that future reunion when loved ones shall meet again clothed in the garments of immortality.

At the 8.30 am., service there were consecrated two sacramental silver-topped glass vessels—one for wine and the other for water—also presented by Mr. Massey-Cooke, in memory of his wife.

For memorial numbers the choir sang in good voice and harmony, "Crossing the Bar," setting by Dr. Bridge, to Tennyson's immortal poem, while the tuneful organ voluntaries contributed by organist and choirmaster R. J. Devey were Chopin's Funeral March and Miserere.

CABINET CHANGES.

OTTAWA, April 30.— (Canadian Press.)— Hon. George Graham has been appointed Minister of Railways and E. W. MacDonald has taken over the portfolio of Minister of Defence temporarily.

THE TURKS ARE GREAT SCHEMERS

(By CHARLES P. STEWART)

The Turks always have been clever in keeping others whom they fear divided among themselves.

They didn't succeed as well as usual at the last Near Eastern conference at Lausanne. However, they got the conference postponed, to gain time. Now it's about to re-open, they've got things scrambled thoroughly.

Americans have been fixed with an oil land concession in Asiatic Turkey, to rival England's.

The Bagdad Railroad question's been reopened. Germany, beaten in the war, is out of it, but the United States has been brought in.

Trade with Persia's at stake.

There's talk of connecting Turkey and western China by rail.

Besides her oil rights, England's been set to worrying over the safety of her back door into India, from the north. France, with a Near Eastern foothold in Syria, doesn't want to see the United States get a better foothold yet. Japan, close to China on the east side, sees her trade endangered if another power builds a railroad in from the west Russia's interest in the whole disputed area is enormous.

So the next meeting is liable to be, not so much a conference between Turkey and the "powers" as a squabble among the "powers" themselves, with the Turks bargaining, here and there, wherever the trading looks best, and maybe getting pretty much anything they want.

* * *

Big Business Plans

The iron, steel and coal magnates continue to discuss settlement of the Ruhr question. E. H. Gary's talk with Hugo Stinnes makes it look as if America were taking part—as between magnates, not as a governmental matter.

Sir Allan Smith, the English captain of industry, wants an economic alliance including his country, America, Germany and Russia.

Other Britons who favor his plan say a combination like this would be too strong for France.

They declare England wants to rehabilitate all Europe. They think America wants the same thing. They believe Germany wants it too, as a means of rehabilitating herself. In Sir Allan's opinion, even the soviet rulers can see that general improvement would be for Russia's good.

But Sir Allan complains that France cares about rehabilitating nobody but herself. That's why he leaves her out of his scheme.

* * *

Russia, however, seems likely to get less recognition than some people favored according to her, because of the execution of Msgr. Butchkavitch, Roman Catholic vicar-general there, on a charge of opposing the soviet government.

The understanding was that Msgr. Butchkavitch, though condemned, would not actually be executed, but the Moscow rulers appear to have lost their tempers over the storm of protest they received from other governments, and to have put him to death against their original intention, to show they could do as they pleased, regardless of the rest of the world's wishes.

The result is that many people in other lands who had been in favor previously of giving them at least commercial recognition, have switched over to the side of those who oppose any relations whatever with such a regime.

* * *

London cables mention in the same breath gains in Labor's political strength in England and corresponding Conservative gains there, too.

There's nothing contradictory in this. Times are hard in England. This makes votes for the Labor party, which favors change. It's a tendency which the Conservatives consider dangerous, and they're drawing together for defensive purposes.

Consolidation of the Conservative lines is hastened by the general conviction that Andrew Bonar Law, the Conservative party leader, can't last as premier much longer. When he goes out, unless the Conservatives are clearly in a majority in Parliament, a Labor premier will come in. Many Englishmen who, on party issues, disagree with the Conservatives, are Conservatives nevertheless rather than radicals, as the British Laborites, in their opinion, are. So, for the expected period of stress, they're getting over toward the Conservative side.

Following Bonar Law, whenever he drops out, there may be a Labor premier—for a very little while. But he can't last—not at present. The Conservatives, when united, unquestionably are in a majority in England, at least as yet, and they're uniting now.

Our Mothers Knew

The makers tell you why **our Mothers used *Sunlight Soap*. It is the best because it is made from the pure oil of the Cocoanut and Palm.**

Cocoanut Oil gives you that soft easy lather that saves your energy and saves your clothes.

The Palm Oil makes Sunlight firm and hard so that it is the most economical Soap in the world to use.

Sunlight is the purest laundry soap in Canada.

"Our Mothers Knew"

LEVER BROTHERS LIMITED
Toronto

LENNOX FOR YORK.

TORONTO, April 30.—(Canadian Press.)—T. Herbert Lennox, K.C., will seek re-election in North York. On Saturday, it is said, he told the Conservative executive that he had decided to remain in the riding and would not seek to enter the legislature through one of the Toronto seats.

ARREST SUSPECT.

MARYSVILLE, Ohio, April 30.—(Canadian Press.)—A man answering to the description of Benjamin Purnell, head of the House of David, was arrested yesterday and is being held here for identification.

A hailstone weighing five pounds four ounces is reported as having fallen in the Schwebo district, Burma.

Wherever *DIRT* and *GREASE* gather

GOLD DUST

should be used

Gold Dust takes the drudgery out of cleaning.

Instead of getting a backache by scrubbing and scouring, let Gold Dust loosen the dirt. Then all you do is to mop it up.

Gold Dust goes into corners—wherever water will go—and wherever Gold Dust goes in Dirt comes out.

For washing dishes, cleaning silver, brass, nickel, cut glass, it works in the same way.

Gold Dust is the all purpose cleaner.

Let Gold Dust Save Your Back and Arms

This is Gold Dust Week

the Gold Dust Twins do your work

THE E. C. FAIRBANK COMPANY
MONTREAL
MADE IN CANADA

Largest net paid morning Circulation in Canada

The Mail and Empire
102,337
Next largest morning Circulation
98,406

CONFIDENCE of Canadian newspaper readers in The Mail and Empire is proven by its dominating circulation—larger than any other morning paper in Canada—with only one edition—vouched for by the Audit Bureau of Circulations.

Mail and Empire steady consistent growth further proves reader confidence; in twenty-two years it has increased in circulation from 36,624 to 102,337. In the first 14 years of that period, it doubled. That proportion of growth has been steadily maintained throughout

The Mail and Empire

Published for fifty years at King and Bay Sts., Toronto

BUYS THIRD PAPER.

FRANKFORT-ON-MAIN, Germany, April 30.—(Canadian Press.)—Hugo Stinnes, industrialist, has purchased the Frankforter Nachrichten, organ of the People's Party. This makes the third daily newspaper Stinnes owns in Germany.

RECOVER McDOLE'S BODY.

TORONTO, April 30.—(Canadian Press.)— After many efforts, the body of William McDole, who was drowned in the dam at Earndale on April 8, was recovered yesterday morning by Richard Fitzgerald, a diver from Toronto.

STOPPED DANCER.

YOUNGSTOWN, Ohio, April 30. — (Canadian Press). — An order against dancing on the Sabbath stopped Albert Kiss in his endurance dancing record Saturday night when he had set up a new record of 132 hours.

Matachewan Canadian Gold Limited

No Personal Liabili y

INCORPORATED UNDER THE ONTARIO COMPANIES ACT

HEAD OFFICE - - - TORONTO, CANADA

Capital Authorized - - $5,000,000 Capital Issued - - - $3,330,007

HON. G. D. ROBERTSON, P.C., LL.D. .....President
Former Minister of Labor, Federal Government, Ottawa, Ont.
Vice-President, Order of Railroad Telegraphers.

HON. J. A. McDONALD, Shediac, N.B. .....Vice-President
Pres., Amherst Pianos, Ltd. Vice-Pres., Atlantic Underwear, Ltd.

JOS. S. QUALEY .....Managing Director
Mining, New York, U.S.A.

W. J. BOLAND .....Treasurer
MacDonell & Boland, Toronto, Ont.

R. E. EVANS .....Secretary
Toronto, Ont.

DIRECTORS:

HON. G. D. ROBERTSON, P.C., LL.D.
Former Minister of Labor, Ottawa, Ont.
Vice-Pres. Order of Railroad Telegraphers.

JOS. S. QUALEY, ESQ.,
Mining, New York, U.S.A.

HON. RODOLPHE MONTY, P.C., K.C.
Ex-Secretary of State for Canada.
Monty, Durahleau, Ross & Angers, Montreal, P.Q.

HENRY S. THOMPSON, ESQ.
Vice-Pres., Globe & Rutgers Fire Insurance Company, New York, U.S.A.

M. S. CLARKE, ESQ.
Clarke, Hook & Company, Halifax, N.S.
Vice-Pres., The Nova Scotia Trust Company.

HON. J. A. McDONALD
President, Amherst Pianos Limited.
Vice-President, Atlantic Underwear Ltd.

BERNE H. HOPKINS, ESQ.
Oil & Mining, Colorado Springs, Colorado.

HUGH H. SUTHERLAND, ESQ.
Pres., F. C. Sutherland & Company, Ltd.
Gen. Man., Great Northern Power Co., Ltd.

WALTER J. BOLAND, ESQ.
Macdonell & Boland, Barristers & Solicitors, Toronto, Ont.

CHAS. F. NAVIN, ESQ.
Detroit, Mich.

Bankers - - - - - - - - - - Bank of Nova Scotia
Solicitors - - - - - - - - - - Macdonell & Boland, Toronto, Ont.
Transfer Agent & Registrar - The Trusts & Guarantee Company Limited, Toronto, Ont.

Property.

The Company owns in the Matachewan Gold Area approximately 840 acres in a compact block. This property is the result of the consolidation of the holdings of the Matachewan Canadian Gold Limited, The Matachewan Rand Gold Mines Limited and the Clemens-Robb claims, located in the centre of what is termed the Matachewan Gold Camp. The merger of these properties places the Company as one of the largest owners of mining properties in Northern Ontario.

A number of the claims making up the total acreage owned by the Company were staked by a group of well known prospectors, which included the late Benny Hollinger, the staker of the original famous Hollinger Mine in Porcupine, now considered one of the greatest gold mines in the world, and which produces approximately One Million Dollars in gold every thirty days. The estate of the late Mr. Hollinger ranks as one of the largest shareholders of the Matachewan Canadian Gold Limited.

The results secured from development work, hereinafter outlined, supply the foundation for practically every report that has been issued on the district from time to time, both by Dominion and Ontario Government geologists and independent engineers.

History and Location of Matachewan Camp

The Matachewan Gold Area was discovered in 1916 by the late Sam Otisse, one of the oldest and best known prospectors in Canada, the original discovery claims now forming a part of this Company's property. It is situated in the District of Temiskaming, Northern Ontario, and embraces the Townships of Powell, Yarrow, Cairo, Kimberley, Baden, Alma, Bannockburn, Holmes and Flavelle. It is reached by the T. & N. O. Railway to Elk Lake and thence by boat up the Montreal River or by road into the Camp. The Matachewan Camp proper, that is to say, the area where the greatest amount of development work has been accomplished (largely by this Company) is located in the Townships of Powell and Cairo. It is approximately 28 miles southwest of Kirkland Lake and 38 miles south of Porcupine, two of the largest producing gold camps of the Western Hemisphere, and among the greatest in the world.

Development.

During the years 1918, 1919 and 1920, working under most difficult conditions—due to the fact that the property was situated 25 miles from the railroad, and consequently inaccessible; also to the absence of electrical power—the merged companies expended in excess of $500,000 in acquiring claims and conducting an extensive campaign of diamond drilling, surface trenching and underground work. In order to carry out this programme, the Company installed a fairly complete mining plant and equipment, together with the required buildings and bunk houses. This involved the taking in of the necessary machinery, materials and supplies over a country where no roads were available at that time. The results secured, however, conclusively warranted this expenditure.

This preliminary development included the putting down, over a wide area, of 62 holes having an average depth of approximately 250 feet, totalling in all 14,294 feet. In addition, 3,700 feet of trenching, 203 feet of sinking and 1,000 feet of drifting has been done, having as its object the co-relating of the ore bodies. While the chief purpose of this work was to acquire information on the geological conditions existing, it resulted in demonstrating an estimated ore tonnage of 36,857 tons having an average value of $9.77 to the ton.

Extracts From Government Reports.

In a publication issued by the Department of Mines at Ottawa, under the name of "Geology of Matachewan District, Northern Ontario," Mr. H. C. Cook, Government Geologist, who made a thorough study of the Matachewan Area, stated in effect:

"The porphyry mass on these claims (Matachewan Canadian Gold Limited) is the largest yet discovered in the District, being somewhat over one-half mile in length and 500-600 feet in width."

"Channel samples, taken along the bottom of trenches in the enriched areas by the engineers examining the property, are said to have given values carrying from $5.00 to $25.00 per ton."

"The dykes contain sufficient auriferous pyrite to yield values carrying from $3.00 to $50.00 per ton with an average of about $10.00."

In the 29th Annual Report of the Ontario Department of Mines, published in 1920, is given the results of an exhaustive examination of the Matachewan Area as carried out by Mr. A. G. Burrows, Geologist for the Department. It is considered that no more favorable report has ever been issued in Canada on any gold area in the same stage of preliminary development. On Page 61, Paragraph 2, in his report on this Company's property, Mr. Burrows states as follows:

"In places the altered and mineralized light grey schist is 10 to 25 feet in width. One mass of ore to the northeast of No. 1 shaft is 50 feet long, with an average width of 20 feet. Two cross sections of this ore showed assay values of $12.75 over 27.35 feet and $18.31 over 22.75 feet. Another lens of light grey ore can be traced westward from No. 2 shaft for 100 feet into low ground. This ore averages about ten feet in width. In trench 200 one section 14.5 feet in width, of light greenish calcareous schist containing a band of grey porphyry showed an assay value of $20.25."

Conclusion.

An estimated ore tonnage of 36,857 tons has been indicated by the above work. Basing these estimates on the complete reports of the engineers, aggressive operations over a period of six to eight months should open up 150,000 to 200,000 tons of $11.00 ore, approximating in value $2,000,000, and permit the erection of a mill, thus placing the Company on a producing basis within a very short period.

We would draw your attention especially to the Board of Directorate of this Company, which constitutes one of the strongest group ever brought together in any single mining enterprise.

In due course application will be made to list this stock in Toronto and New York.

We are now offering for public subscription, for a limited period, 600,000 shares of the Matachewan Canadian Gold Limited at $1.00 (par value) a share.

KINDLY FILL IN THE ATTACHED FORM FOR FURTHER PARTICULARS:

F. C. Sutherland & Company
LIMITED
INVESTMENT BROKERS,
4-5 KING EDWARD HOTEL BUILDING TORONTO, ONT.

F. C. SUTHERLAND & COMPANY, LIMITED
4-5 King Edward Hotel Bldg., Toronto, Ont. Date....., 1923.

Without obligation on my part, please mail me full particulars of the Matachewan Canadian Gold Limited, to the following address:

NAME .....

ADDRESS.....

LAKEFIELD DANCE A HUGE SUCCESS

Function In Behalf of Fire Brigade Event of Season —The Guests.

LAKEFIELD, April 30. — The dance held on Friday evening under the auspices of the Lakefield Volunteer Fire Brigade was the success of the season. There was a bumper crowd in which the younger set largely predominated. Pretty girls and pretty gowns there were in plenty and a plentiful supply of dancing hen assisted in no small measure to promote the good time. The music was furnished by the Syncopated Trio and was of excellent quality and a generous programme of popular dances kept the devotees of the Terpsichorean art busy till the wee sma' hours.

As the roads are pretty good there was a large contingent from Peterboro, probably thirty couples, and a load from Warsaw and one from Young's Point.

The Firemen were happy and did all in their power to make the affair go off well. Fire Chief W. L. Webster was a painstaking host and deserves a large measure of credit for his enterprise. Several tables of cards were set out on the platform and the players were able to watch the dancing in the intervals of the game.

Guests Present

Among those present were Mr. and Mrs. G. G. Connell, Mr. and Mrs. G. G. Hendren, Dr. and Mrs. J. C. Smith, Mr. and Mrs. E. M. Grier, Mrs. W. Simpson, Mr. and Mrs. E. H. Northey, Mr. and Mrs. H. R. Wagar, Mr. and Mrs. Theo. Crawford, Mrs. S. J. Gibson, Mr. and Mrs. Alan Hunter, Mr. and Mrs. W. Millage, Mrs. A. Windsor Mr. and Mrs. G. J. Elmsley, Mrs. H. J. Stuart, Mrs. Britton, Mrs. Chappell, Misses Lily and Gertrude Summers, Iva Windsor, Yvonne Stuart, Mary Mackenzie, Mary Hewitt, Ivah Hendren Edna Braden, Margaret Bromley, Alma Stinchcombe, Myrtle Kidd, Gladys Charlton, Clara Young, Kathleen Young, Agnes Young, Margaret Young, Jean Ridpath, Lelia Burgess, Verna Burgess, Doris Burgess, Helen Burgess, Jean Erskine, Eva Brown, Marjorie Brown, Lulu Darling, Alma Darling, Gwendoline Simpson, Helen Simpson, Hilda Wannamaker Vera Botterill, Florence Little, Ida Webster, Stella Lennox, Ferena Cooper, Gertrude Middleton Veronica and Mary Johnston.

Messrs. E. W. Langford, W. A. Barker, J. W. Ridpath J. S. Ridpath, John Sabatino, Louis Sabatino, George Hendren, H. Maloney, E. Robertshaw, O. McIlvena, J. A. Mahood, J. White, H. Tucker, W. Murduff, W. L. Webster, Fred Webster, E. Girven, R. H. Little, H. Batten, Sam Sherin, Roy Green, Alex. Graham, Richard Graham, Harry Wannamaker, Fred Wannamaker, J. Raddon, Laurence O'Neill, T. A. Simpson, Langley Lawless, Russell Brookes, Ray Melbourne, Bert Summers, Robert Summers, Frank Erskine, K. A. Mackenzie, C. Elmsley, J. A. Creasor, Thompson Braden J. Craig, Victor Young F. J. Burgess and many others.

JOHN STOCKDALE FREE OF CHARGE

Red Arrow Tire Man Now Wanted by Brockville Police.

OTTAWA, April 30.—The charge of the theft of $110.90, belonging to Dr. W. S. Chartrand, laid against John Stockdale, stock selling agent for the Red Arrow Tire Corporation, was dismissed by Magistrate William Joynt, in the Ottawa Police Court Saturday, after vouchers had been produced by the defendant showing that the money had been spent in paying bills of the company. The case was adjourned from Friday by Magistrate Hopewell to allow Stockdale and Constable Joseph Payette to go to Montreal to get the vouchers. Evidence showed that Stockdale had received the money from Dr. Chartrand for stock which was never delivered. The stock had not been delivered, according to the defendant, owing to differences among the board of directors. Stockdale is now being held for the Brockville police, who have also charges to be preferred against him.

ONE CONVICTED OF SHOOTING INDIANS

Mariposa Farmer Fined $20 and Costs in Lindsay — One Case Withdrawn.

LINDSAY, April 30. — The trial of two Mariposa residents, Rogers and Heattlie on the charge of shooting and wounding two Indians, Edgar and Marsden, of the Scugog reserve, came to a close on Friday night at 11 o'clock after an all day session.

The charge against Rogers was withdrawn by the Crown as the Indians were injured by a shot gun and Rogers only shot his rifle in the air. Heattie who used the shotgun was fined $20 and costs in the two charges preefrred against him.

The evidence went to show that all was not harmony between the white men and the Indians along certain stretches of the shore line of Scugog Lake. On the occasion of the shooting the Indians swore they were along the shore near Port Hoover, with their traps, preparing to hunt, when they were fired upon. It was contended by the witnesses for the defence that the Indians had spears in their hands and were out to rob the rat houses.

The trial attracted a big crowd from Mariposa district, the court room being filled to suffocation.

VOICE OF PEOPLE

AN EXPLANATION

To the Editor of THE EXAMINER:

CAMPBELLFORD, April 30.—The play "Princess Chrysanthemum," given in Cole's Opera House, April 12 and 13, was given under the auspices of Bemersyde Chapter, was directed by Mr. and Mrs. R. F. Cowell. The agreement was fifty-fifty. The following is a financial statement:

Proceeds	$254.87
Expenses—	
War Tax	$23.45
Costumes	50.70
E. J. Birkes	20.40
Rent of hall	57.00
Printing	18.75
E. Henson	2.50
A. E. Wragg	3.00
Cartage for piano and scenery	3.00
Cleaning of stage	1.00
Total	$179.80
Leaving a balance of	$ 75.07

Mr. Cowell having paid the bills for A. E. Wragg, cartage and cleaning, amounting to $7.00, is entitled to one-half of this amount, which brings his share of the net proceeds to $44.53, which leaves a balance of $37.50 for the Bemersyde Chapter.

On settling up Mrs. Cowell declared fifty-fifty "professionally" means that they get half of the proceeds and the Chapter get the remaining half, and pay all expenses. A heated discussion followed which Mrs. Cowell took as an insult and said they would accept no money.

After all bills were paid the Chapter forwarded a cheque and financial statement to Mr. Cowell, and received in reply, the cheque and following note:

"I regret to say that money cannot wipe out the insult offered to Mrs. Cowell. So I am returning your cheque. (Signed) R. T. COWELL."

The Chapter returned the cheque with following note:

"Mr. and Mrs. Cowell:

This cheque is not in payment of any insult. It is your fifty per cent of the net proceeds.

H. ATKINSON (Regent).
I. DAVIDSON (Treasurer)."

This time it was returned without comment.

This will explain why Mr. and Mrs. Cowell, who directed the play and trained the members of the cast, received nothing for their services.

HAZEL ATKINSON (Regent).

TWO MORE NEWSPAPERS HAVE AMALGAMATED

STRATFORD, Ont., April 30. — (Canadian Press). — Announcement is made to-day of the amalgamation of two Stratford daily newspapers, the Beacon and Herald, to be known hereafter as the Stratford Beacon-Herald. Application has been made for a charter for the company with a capitalization of $150,000.

The officers of the company are: President, W. J. Taylor, Woodstock; Vice-President, I. H. Dingman, St. Thomas; Managing Director, Chas. Dingman, Stratford. Additional directors are W. F. Toby and Archibald Thomson. Mr. Taylor purchased the Beacon last March.

An English authority says the world's greatest department stores are to be found in Chicago, Philadelphia and Toronto.

Want Ad Tips by John T. Bartlett

BUYING OF CHANGING SMALL SELLERS

A handful of hints for the dealers who buy from changing small sellers—the old book store, the used furniture store, the coin dealer, the poultry shipper, the used car dealer, and still others.

Keep your Want Ad before readers regularly, the year round. As in their buying, so in their selling of small things, it is the habit of many people to deal with the most familiar and most convenient. The same principles which cause them to buy drugs and sundries at the handiest familiar drug-store, prompt them to call up the buying dealer whose name first occurs to them.

Realize the possibilities in that word, "convenient," and see how you can emphasize convenience in your Want Ads. "A phone call brings a courteous representative to your door." "We handle all requests for offers the same day as received, usually within two hours." "You sell without the trouble of packing, with no fuss or bother. We buy at your home, and send auto."

You probably buy for cash. If so, put the word in your Want Ad. Don't leave it for readers to assume you pay cash. Many don't do that, phoning instead the dealer who definitely offers cash in his Want Ad.

If you plan to pay at least as much as any other dealer, put "Highest prices paid," in your Want Ad.

There are several things you can do to make your Want Ad stick out from others. Perhaps you can use one or more of these statements, any one of which will help you: "Oldest dealer in town." "Fastest growing business in town in our line." "Largest used-clothing dealer in county."

Still another method is to write your Want Ad in the first person, as in, "I buy all American and foreign coins."

When you have developed a steady supply, make your Want Ads find for you the hard-to-get articles, by mentioning them, in addition to general matter, in your message.

The foregoing methods have all been proved very productive in dealer experience.

(All Rights Reserved)

MONTREAL JANITOR SHOT AND KILLED BY ROBBERS

MONTREAL, April 30.—(Canadian Press).—Shot through the heart by robbers he interrupted, the body of J. B. Roy, aged 71, janitor of the Sumner building, a block occupied by wholesale dry goods firms, was found early this morning by burglary insurance inspectors.

The janitor had apparently caught the burglars at work in the offices of Perrin Kayser Co., silk importers, on the tenth floor.

The inspectors came to the building when Roy failed to punch time clocks regularly.

The burglars were evidently carrying off bales of silks, as the floors of the office were littered with loot.

CLEVELAND BICYCLES

SOLD ONLY AT

MILLARD'S, 225 Hunter St.

REPAIR PARTS, REBUILT WHEELS, BASEBALL AND OTHER SPORTING GOODS

When You Buy a "MASSEY" You Get More Than a Bicycle, You Get Service---100% SERVICE

SOLD ONLY BY ***White's Cycles and Sports Limited***
174 Hunter Street *Open Evenings*

You Need a Bicycle
for Business, Pleasure and Health

FROM early morn till late at night the bicycle plays an important part in our daily life.

It does its work so quietly, so smoothly, so efficiently, we scarcely realize its presence.

Ride to Work

Throngs of workmen cycle to and from work every day, saving time, car fare and the discomfort of riding in packed street cars or of walking long distances.

Multitudes of happy children — teachers, too—ride bicycles to school. And what in the world would the Boy Scouts do without bicycles?

Economical Deliveries

All days long messenger boys—and boys making light deliveries—flit by on bicycles.

Occasionally a plumber pedals by on his wheel on a hurry call—perhaps, a leaking pipe!

A carpenter with his kit wheels from one job to another. The collector and the insurance agent glide along to make calls—many of them not near a car line.

Pleasure and Emergencies

Out in the country, the city man rides for a day's fishing with his rod tied on his wheel. Coming towards him a farmer's boy wheels hurriedly to the city to get a spare part for a farm machine that has broken down.

Away down in California, Mary Pickford and Douglas Fairbanks ride bicycles for pleasure and to keep fit. An example that other men and women could follow with benefit to their health.

More People Riding

More people are riding bicycles today than for years past. The paved roads are so smooth, so clean, and so easy to ride on, they are creating new riders by the thousands.

Just climb on a C. C. M. yourself and see how exhilarating it is to ride a bicycle.

See how easily it glides along, thanks to the C. C. M. Triplex Hanger—the three-piece hanger that gives the C. C. M. so much speed—and pep—and power.

Then press back on your pedals and see how quickly and smoothly the Hercules Coaster Brake acts.

Note how strong and rigid the frame is. It's of English Seamless Tubing, strongly reinforced.

Look at the brilliant, lustrous enamel—durable and lasting. And the glistening nickel. It's done over copper so it won't rust.

Glimpse the new Gibson Pedal, too—so light and so strong. Its silvery frame is of aluminum and cannot rust.

Stand back and look at the C. C. M.'s trim, graceful, racy lines. A beauty! A bicycle anyone would be proud of. And one that will give years and years of faithful service.

You need a bicycle—most everybody does.

Slip into the C. C. M. dealer's and talk things over with him. He will show you all the new models, including the new C. C. M. Sport Model for the man who wants something different.

C·C·M· Bicycles

CLEVELAND—MASSEY—COLUMBIA
PERFECT—RED BIRD

"The Bicycles with the C.C.M. Triplex Hanger"

THERE are over 1,000 C.C.M. Service Stations in Canada carrying genuine C.C.M. parts and giving C.C.M. service. Look for the above sign.

Canada Cycle & Motor Company, Limited
Montreal, Toronto, WESTON, ONT., Winnipeg, Vancouver

Buy Your C.C.M. BICYCLE Where Service Reigns Supreme

BUY IT FROM ***White's Cycles and Sports Limited***
174 Hunter Street *Phone 897*

SERVICE STATION C·C·M BICYCLES

Agents For "PERFECT"

SIMPSON, COPPING & CO.

Phone 574w 460 George Street

An Added Feature of the Gingham Week Event!

ONE DAY ONLY—TUESDAY! Purchasers of dress lengths of Wash Fabrics may choose any BUTTERICK DRESS PATTERN FREE OF CHARGE. With each pattern you will find "THE DELTOR," which shows you how to lay out, put together and finish any garment—it not only does all these but it saves material and time besides. Many thousands of yards of Fashionable Dress Fabrics specially priced during this GREAT GINGHAM WEEK EVENT.

The GRESSMAN Company Limited

COBOURG AND DISTRICT

COBOURG, Apr'l 30.—The Central Ontario Durham and Northumberland M'n'ster'al Assoc'at'on met at the residence of Rev. and Mrs. J. S. Ferguson, at Baltimore on Tuesday, when a very pleasant gathering was held and Rev. J. W. Baird, pastor of the Methodist Church, Port Hope, gave an able paper, his theme be'ng "Evangelism." Opportunity was taken before the gathering broke up for the members of the Assoc'ation to express the'r keen regret because of the expected removal of two members of the Association, Rev. H. A. Carson, who goes shortly to Roch Island, Quebec, and Rev. J. P. McLennan, who has not yet definitely dec'ded as to where he will go. The pleasant assoc'at'ons of the past few years, during wh'ch they have been members of the Association, were rev'ewed and the most cordial good w'shes expressed for the continued good welfare and success of these departing ministers who res'de 'n Cobourg, and the'r families.

Real Estate Transfers

Mr. John Gomley has purchased the Gormley res'dence at the corner of Spencer and D'v's'on Sts.

Mr. Fred Clarke has purchased through Mr. G. E. R. W'lson, the Dewey property at Lakeport.

Ralph D. Dramond has sold to Thomas W. A. M'lligate, a part of Lot 14, Con. 6, Hald'mand Tp.

Mr. W'lbur Sackville has sold a part of Lot 30, Con. 7, Hamilton Tp. to William Benson.

Mr. Alex. Skinner of Englehart, t, formerly of Hamilton Tp., has purchased from the John Hume estate, the farm on the Provincial Highway west, occupied for some time by Mr. Henry McLaren. It is understood that the price was in the neighborhood of $12,000.

Mrs. Janney has sold, through Mrs. Geo. Armour, we understand, a cottage on Queen St. to Mrs. F. B. Nivin of Toronto.

Mrs. William Holloway has purchased from Miss Robertson a lot and frame house on Station St.

Alexander McDonald of Alma, has sold to Wesley Harron, 100 acres in Hamilton Tp., being the east half of Lot 1, Con. 4.

Francis and William Herald have sold to Fred. Harris, it is stated, 117 acres of marsh land near the mouth of the Ocmabee River.

Electric Blower Put In

A new electric blower has been installed for the organ at the Baptist church, and it was used for the first time this week. It is a great improvement.

Excursion From Rochester

The sophomores of the University of Rochester staged the first excursion of the season from Genessee dock by the steamer Ontario No. 2 for Cobourg, and arrived here one evening about 11 p.m. They held their banquet on the boat. After a parade through the town the boat cleared some time after midnight on the return trip. The Freshmen are stated to have kindly accompanied them to the dock at Rochester, where the usual college skirmish was engaged in. Upon being unkindly left behind by the excursionists, they dispensed parting salutes from the dock in the way of choice eggs and vegetables flung after the departing boat.

Fractured Collar Bone

When George Page was riding in his auto cart one day this week, he met with an unfortunate fall, which resulted in a broken collar bone and other slight injuries. A physician reduced the fracture, and he is reported to be doing well.

CAMPBELLFORD AND DISTRICT

Inspiring Service at St. Andrew's—The Twelve O'clock Club to Meet—Separate School Concert

CAMPBELLFORD, April 30.—Rev. R. G. Fry preached very acceptably at St. Andrew's Church last night and at the conclusion of his sermon rendered in splendid voice a solo "Almost Persuaded". Mr. Fry has for the past month been taking the services at Burnbrae during the absence of Rev. J. J. Black the regular pastor who was in Chicago engaged in past graduate work He leaves in a short time to visit his parents in Ireland.

The special number on the musical programme for the evening was the solo, "Abide With Me", charmingly rendered by Mrs. (Dr.) Fred Free.

Twelve O'Clock Club

A general meeting of the members of the Twelve O'Clock Club will be held in the Public Library to-morrow evening. All members are asked to attend as there are important business matters to be disposed of. A full report of the activities of the Club during the winter will be given and a programme for next season will be discussed.

Separate School Concert

A concert will be given to-night in Cole's Opera House by the pupils of St. Mary's Separate School, assisted by the pupils from Sacred Heart and St. Joseph, the rural separaae schools in his parish. There has been an unusually brisk advance sale of seats and everything points to a crowded house. The programme for the evening is as follows:

Welcome Chorus —Pupils of St. Mary's School.

Play—"No Girls Admitted', pupils of St. Joseph.

Recitation — "Nothing Like a Daddy,"—Owen Hoey.

Dialogues—"The Physical Torture Club", and "Jake Hayseed in the City"—pupils of Sacred Heart.

Song, "I love you Canada,"—pupils of Sacred Heart.

"The Brownies Whisper" a floral cantata —pupils of St. Mary's.

Song, "The Heroes",—boys of St. Mary's.

Scarf drill—Twelve girls of St. Mary's.

Closing Chorus — "Good Night", pupils of St. Marys.

Illegal Fishing

Two game and fish wardens, assisted by local officials went to Meyers burg Friday night and as a result of their visit complaints will be made against seven persons who are charged with jacklighting on the river. An auto which was used for the transportation of the speared pickerel was confiscated.

Meeting of W.M.S.

The regular meeting of the Womens Missionary of the Methodist Church will hold their regular meeting on Tuesday afternoon, May 1st at the home of Mrs. W. I. Stillman Rear street. After the business routine, a pleasant social hour will be spent to which all ladies are invited.

I.O.O.F. Will Attend Church

Campbellford Lodge No. 248 Independent Order of Oddfellows will attend divine service in the Methodist church on Sunday evening, May 6, when they will be addressed by the pastor Rev. H. B. Kenny.

IMMIGRANTS FROM HEBRIDES ARE HERE

Music of the Pipes Played a Prominent Part in the Welcome of Canada's New Citizens.

ST. JOHN, N. B., April 30 (Canadian Press).—To the merry skirl of the pipes, the Hebrideans who left their native land on the steamer Marloch to seek their fortunes in the new world, stepped briskly down the gangway this morning and marched from the dock to the immigration sheds. There they were formally welcomed to Canada by Mayor Fisher of St. John, who accorded to the new comers not only the cordial greetings of the city but also words of salutation and good wishes on behalf of Hon. Mr. Stewart, Minister of Immigration in the Federal Government, and Hon. Mr. Mersereau, Provincial Minister of Agriculture.

The large group of Scots who came to St. John yesterday, the first group of Britishers to come here in years, as a body, was most favorably commented on by local people who watched the debarking. Alert, rugged, self-reliant and showing in a pronounced degree, the color which comes from good health, the Hebrideans impressed on-lookers as just the right type, physically and mentally, to make good in this country.

St. Andrew's Society was represented in force among the welcoming party. Their piper was present in Highland costume and played during the landing, during the march to the immigration building, and during the routine of examination by the government officials. Pipers among the Hebrideans also furnished music in the immigration building.

The Hebrideans are in charge of Rev. John Macmillan, who will remain with them at Red Deer, Alta., their destination, as pastor, and Rev. Alexander J. Gillies, who will, when the party are finally located, return to the Hebrides.

PRESENT DANCE RECORDS BROKEN 1,000 YEARS AGO

PARIS, April 30 (Canadian Press) —Present United States dance records were broken one thousand years ago, according to manuscripts discovered in Mount St Michael Monastery.

A Benedictine monk, in the year 1023, received a German pilgrim named Rathbert, who recounted the history of a miracle in which a sinner danced for 365 days without stopping, as a penance.

YOUTH LOST HIS LIFE TRYING TO SAVE DOG

WINNIPEG, April 30 (Canadian Press). — James M. Boyd, aged 18, lost his life yesterday when he jumped into the Red River to try to save a dog which was in difficulty after being thrown in by an unknown man.

Read the Want Ads.

THE LATEST PHASE OF CAMPBELLFORD SCHOOL

Question of New School Will Be Discussed at a Council Meeting This Evening—A Review of the Situation.

CAMPBELLFORD, April 30. — The latest phase of the High School question is inquiries by citizens and members of the Town Council having to do with the early history of the movement for a new building and how the Council stood when the sum of $75,000 was voted to the Board of Education in 1920. The Examiner has gleaned from the official records of the Council the following information which will be of interest when read in connection with the present status of the question, and especially in view of the meeting of the Town Council tonight to deal with the requisition of the Board of Education for the raising of $68,000 by a debenture issue. From the bare record of the minutes the conclusion is reached that there was a difference of opinion in the earlier stages of the movement among the members of the Council, that final action was deferred until after the municipal election, probably with a view to giving the taxpayers an opportunity to record their verdict. The result of that election was that a number of the old councillors were defeated, and, for all the minutes show to the contrary, the $75,000 grant was passed by unanimous grant.

The First Vote.

The first time the matter of a new High School was officially brought to the notice of the Council was at a regular meeting held on April 21, 1919. The members of the Council in that year were: Dr. G. A. Hay, Mayor; J. W. Cairns, Reeve; Chas. H. Davidson, Deputy Reeve, and Councillors J. N. Stone, F. J. Smith, Thomas S. Baker, M. Mulhearn, A. L. Riendeau and James Y. Mitchell. Mr. Cairns has since died but he is remembered here as one of the best public servants Campbellford has ever had.

At the meeting referred to, J. A. Stewart, manager of the Standard Bank, and at that time a member of the Board of Education, placed before the Council a resolution that had been adopted by his Board, and asked for the privilege of addressing the meeting, this permission being granted.

Trustees D. J. Lynch, J. A. Irwin and others then spoke on the matter of building a new High School.

Councillor Smith moved and Deputy Reeve Davidson seconded, that the Council act on the resolution of the Board of Education and issue debentures for $60,000, the balance of the $75,000 asked for to be raised by the Township of Seymour. This motion was later withdrawn.

It was then moved by Reeve Cairns seconded by Councillor Baker, and carried, that the matter be left over for a fuller discussion by the Council, and that Mayor Hay be authorised to call a public meeting of ratepayers to be held at the Music Hall on 28th April.

Board Calls a Halt.

At the Council meeting held on 5th May, 1919, a letter from the Board of Education was read, and enclosed was a copy of a resolution adopted by the Board, asking the Council to defer its approval or disapproval of the requisition asking for $69,000 until after 19th May.

On the motion of Councillor Smith and Reeve Cairns, this resolution was laid on the table.

The First Test Vote.

When the Council met on 19th May, Mayor Hay moved and Deputy-Reeve Davidson seconded, a motion that the resolution of the Board of Education be approved by the Council, and that a by-law be prepared as requested by the Board.

Councillors Mulhearn and Mitchell offered an amendment that the resolution asking for a grant be disapproved, and that the Council respectfully ask the Board of Education to submit the original motion to the ratepayers of the town of Campbellford. This amendment was lost on the following division:

Yeas—Cairns, Mitchell, Mulhearn.

Nays—Smith, Baker, Stone, Riendeau and Davidson.

When the original motion was put all voted in the affirmative excepting Reeve Cairns and Councillor Mitchell.

Another Request From Board.

Nothing more with reference to the proposed new High school appears in the records of Council until the meeting of October 6th, 1919, when the Board of Education sent in the following resolution:

"That the Finance committee of the Board of Education of the town of Campbellford request the Council of the town of Campbellford and the township of Seymour to pass by-laws authorizing the issue of debentures for $69,000 and $6,000 respectively, as soon as possible and that a copy of this resolution, under the seal of the Board, be sent to the clerks of the said corporation for submission to their respective councils at their next meetings."

Trustees Lynch and Stewart addressed the council urging the passing of the by-law.

It was then moved by Reeve Cairns, seconded by Councillor Stone, that in accordance with the request of the Board of Education that this council do now instruct the town solictior to prepare a by-law to raise $69,000, the debentures to bear interest at six per cent. and to run for 30 years .This was carried, but there is no record of how the councillors divided.

By-law Introduced.

At the council meeting held in December 1st, 1919, Deputy-reeve Davidson introduced a by-law to provide for the issue of debentures for $69,000 for a site and a building properly equipped in accordance with the regulations of the Department of Education. This by-law passed its first and second reading.

Reeve Cairns and Councillor Riendeau then moved for a two months' hoist of the by-law, but the motion was lost.

On motion of Councillors Mitchell and Stone, the third reading of the by-law was deferred until December 15th.

Another Adverse Vote.

On December 15th Deputy-reeve Davidson and Councillor Stone moved that the by-law by read a third time. This motion was lost on the following division:

Yeas—Davidson, Stone.

Nays—Riendeau, Smith, Mulhearn, Mitchell, Baker.

Goes to New Council.

This action carried the High school question over to the council of 1920 in which a number of new faces appeared, these being D. F. Robertson, C. W. Palliser, J. A. Irwin, W. S. Russell, V. S. Collinson and A. J. (now Mayor) Meyers. In the election of 1920 Dr. G. A. Hay had for his opponent for the mayoralty Councillor M. Mulhearn, the former being re-elected by a majority of four .Councillor Mulhearn demanded a recount and this gave him a gain of one vote.

J. A. Irwin was one vote ahead of Councillor Smith and a recount resulted in a tie, the casting vote giving the position to Councillor Irwin, a former member of the Board of Educaation.

Deputy-reeve Davidson In that election was promoted to the Reeveship and Councillor Stone was elected Deputy-reeve.

Bylaw Recast.

At the first regular meeting of the 1920 council Trustee Lynch appeared before the members and asked that the school bylaw be recast so as to provide for the entire debenture issue of $75,000 by the town, $6000 of that to be charged up to the township of Seymour. This request was concurred in on motion of Councillors Irwin and Robertson.

Final Action Taken.

Final action was taken at the meeting on April 5, 1920, when Councillor Irwin sponsored a bylaw for the $75,000 debenture issue. This passed to the first, second and third reading. There is no record of a vote by taking the yeas and nays.

The bylaw referred to is known as 694 in the official proceedings.

Cause of Delay.

When the board advertised for tenders for the new school it was found that owing to the sudden rise in the cost of building material and labor the amount at their disposal was not sufficient, and that about $20,000 additional would be required to put up a structure according to the original plans. Efforts to secure this from the council explains the delay.

Finally the Board decided to revise the original plans, leaving out the gymnasium and assembly room, so as to bring its cost within the sum already at their disposal. The new building would be in the form of an "L," leaving space for the gymnasium and the assembly room when it is decided to put up these additions.

NEED MORE AGENTS.

NEW YORK, N.Y., April 30. — (Canadian Press.)—More liquor is being run into the United States from Canada than from combined whiskey smuggling fleets, Roy Merrick, zone chief prohibition agent, said, following his return yesterday from a week's inspection trip of the northern border. He said prohibition enforcement agents on the border should be increased from twenty to fifty.

USE GERMAN STONE.

EDINBURGH, April 30.—(United Press.)—Germany is even selling the Scotch granite with which to erect war materials and erect the graves of war dead, it developed today, when Scottish granite manufacturers met to prepare a protest to Parliament. A movement is afoot to raise all memorials now built from German stone.

NEWSPAPER MEN ARE IN CONVENTION

The Annual Meeting in Toronto of the Canadian Press and the Daily Newspapers Association

TORONTO, April 30 (Canadian Press —Representative Canadian publishers and editors from all parts of Canada are in the city for the annual convention week of the Canadian daily newspapers.

On Monday and Tuesday the annual meetings of the Board of Directors and the members of The Canadian Press, the co-operative news association of the Canadian daily papers, will be held. The officers of this organization are as follows: E. Norman Smith, Ottawa Journal, President; E. H. Macklin, Manitoba Free Press, First Vice-president, and G. Fred Pearson, Halifax Chronicle, Second Vice-president. Other directors are F. B. Ellis, St. John Globe; H. Gagnon, Quebec Le Soleil; John Scott, Montreal Gazette; E. J. Archibald, Montreal Star; W. J. Wilkinson, Toronto Mail and Empire; I. E. Robertson, Toronto Evening Telegram; W. J. McNair, Hamilton Herald; T. H. Preston, Brantford Expositor; Vernon Knowles, Winnipeg Tribune; Burford Hooke, Regina Leader; J. H. Woods, Calgary Herald; J. E. Burd, Vancouver Province. J. E. B. Livesay, of Toronto, is Secretary and General Manager.

The Canadian Daily Newspapers' Association, which is particularly concerned with the business end of the daily newspapers of Canada will open with a directors' meeting on Wednesday night, followed by sessions of the members on Thursday and Friday. The Board of Directors of the C.D.N.A. is as follows: President, F. J. Burd, Vancouver Province; Past President, J. E. Ackinson, Toronto Star; Vice-President, T. H. Preston, Brantford Expositor; Treasurer, N. T. Bowman, Toronto Telegram; F. B. Ellis, St. John Globe; W. H. Dennis, Halifax Herald; Florian Fortin, Quebec Le Evenement; L. J. Tarte, Montreal La Partie; Lord Atholstan, Montreal Star; J. R. Henderson, Montreal Gazette; P. D. Ross, Ottawa Journal; George E. Scroggie, Toronto Mail and Empire; R. M. Glover, Peterborough Examiner; W. E. Taylor, Woodstock Sentinel-Review; R. B. Harris, Hamilton Herald; E. H. Macklin, Manitoba Free Press; C. A. Elvin, Saskatoon Star and Phoenix; J. H. Woods, Calgary Herald; F. F. Payne, Nelson News. Arthur Partridge is Manager and Secretary.

AMERICANS GET OIL CONCESSIONS

CONSTANTINOPLE, April 30.—(United Press).—The Chester agreement granting America concessions in the development of the Anatolian oil fields, was signed at Angora today. In the face of French protests, the Turkish Commissioner of Public Works, Feisel Bey, and Col. Kennedy, of the Ottoman-American Development Co., affixed their signatures to the final papers, despatches stated.

Copies were exchanged by the parties and the work will be begun at the earliest possible moment.

The management of the railway project, which is to haul minerals, oils, etc., to the sea, has begun a study of the situation, and actual labor on the scheme will be begun as soon as plans are completed.

Col. Kennedy went to Angora by way of Mudania aboard the American destroyer. All details were completed before his arrival, and there remained only the formal signing of the papers. Under the contract which was voted by the Turkish Assembly, the American company will have exclusive rights in the development of certain leased territory in Anatolia for the marketing of oil and minerals. It includes the Anatolian rail and coincident projects.

EXPECT MAY DAY TO BE ORDERLY

LONDON, April 30 (Canadian Press). — Approximately twenty-five million workers will observe May Day to-morrow throughout Europe.

Probabilities of serious trouble are less, with the exception of the Ruhr, than at any time in a decade.

Although there are more than a million unemployed in this country, outside of the customary Red flags and demonstrations at Hyde Park, there is little likelihood of anything happening.

In other European countries, for various reasons, this May Day is expectd to be quiet

CELEBRATED CEREMONY DECREE OF SANCTITY

ROME, April 30 (Canadian Press) —Pope Pius yesterday celebrated for the first time the gorgeous ceremony of beatification, pronouncing the first decree of sanctity on Sister Therese, a nun of the Barefooted Order of Carmelites, who died at Lisieux, in France, only twenty-four years ago.

It is an exception for the Catholic Church to beatify so shortly after death.

Sister Therese was a beautiful poet, writer, and artist of high gifts, and entered the religious life when fifteen years of age.

PROTESTS AGAINST THE EXCLUSION OF RUSSIA.

LAUSANNE, April 30.—(Canadian Press).—An official protest against Russia being arbitrarily kept out of the conference was sent to the Near East Peace Conference to-day by M. Vorovsky, Soviet representative here. He declared such a decision was in direct violation of the terms of invitation sent to Russia by Great Britain, France and Italy preceding the first Lausanne Conference on November 14, 1922.

M. Vorovsky, in his protest, says Russia cannot accept the ultimatum of the conference that she must sign a convention fixing the status of the Turkish Straits before being admitted to the conference.

FIRST ACROSS LAKE.

PORT ARTHUR, April 30. — (Canadian Press.) — The steamer America arrived in port at nine o'clock this morning from Duluth, the first to cross the lake this season. The America carried passengers and freight.

PRINCE SUICIDED.

BERLIN, April 30. — (United Press)—Prince Bamarkoff of Russia, a relative of the former Czar, committed suicide to-day in a Munich hotel.

A ton of water from the Atlantic, evaporated, yields 81 pounds of salt; a ton of Pacific water, 79 pounds; a ton of Dead Sea water, 187 pounds.

After Every Meal

WRIGLEY'S

What we have eaten and how it is "agreeing with us" makes all the difference in the world.

In work or play, WRIGLEY'S gives the poise and steadiness that mean success.

It not only helps digestion, but allays thirst, keeping the mouth cool and moist, the throat muscles relaxed and pliant and the nerves at ease.

WRIGLEY'S is the best that can be made and comes to you wax-wrapped and sealed to keep it good.

The Great Canadian Sweetmeat

D32

Close Lips

Because a dingy film is hiding the beauty of her teeth.

Ask Us

For a 10-Day Tube

See Coupon

An open smile

And the glistening teeth are one of her chief attractions.

Avoid Harmful Grit

Pepsodent curbs the film and removes it without harmful grit. Its polishing agent is far softer than enamel. Never use a film combatant which contains harsh grit.

Which Smile

Is the more attractive?

They show prettier teeth nowadays

Note the open smiles—the glistening teeth — wherever you look today.

A change has come. Millions of people use a new way of teeth cleaning.

This is to offer you a delightful test, to show what it means to you.

Combat the film

The way to pretty teeth is by combating film.

Film is that viscous coat you feel. It clings to teeth, enters crevices and stays.

Food stains, etc., discolor it. Then it forms dingy coats. Tartar is based on film. That's why teeth lose luster.

Film also holds food substance which ferments and forms acid. It holds the acid in contact with the teeth to cause decay. That's why few escape.

Germs breed by millions in film. They, with tartar, are the chief cause of pyorrhea, now so alarmingly common.

Teeth not clean

Old brushing methods left much film intact. They left the teeth unclean, to often discolor and decay.

So dental science searched for film combatants, and found two. One acts to curdle film, one to remove it, and without any harmful scouring.

Able authorities proved these methods effective. Then a new-type tooth paste was created, based on modern research, and these two film destroyers were embodied in it.

That tooth paste is called Pepsodent. Now careful people of some 50 nations employ it, largely by dental advice.

Aids to Nature

Nature gives alkalinity to the saliva, to neutralize mouth acids. It puts a starch digestant in saliva, to digest starch deposits which may otherwise ferment and form acids.

These agents were generally too weak. So Pepsodent multiplies that alkalinity, multiplies that starch digestant. So it gives manifold power to these tooth-protecting agents in the mouth.

Accept this test

Pepsodent is bringing a new dental era. The prettier teeth seen everywhere show that. Learn what it means to you.

Send the coupon for a 10-Day Tube. Note how clean the teeth feel after using. Mark the absence of the viscous film. See how teeth whiten as the film-coats disappear.

You will be amazed and delighted. Cut out coupon now.

Made in Canada

Pepsodent

REG. IN CANADA

The New-Day Dentifrice

A scientific tooth paste based on modern research, free from harmful grit. Now advised by leading dentists the world over.

10-Day Tube Free 1132 Can.

THE PEPSODENT COMPANY,
Dept. D, 191 George St., Toronto, Ont.
Mail 10-Day Tube of Pepsodent to

Only one tube to a family.

There Is Money To Be Saved On Every Article of Merchandise In This Store During

TURNBULL'S MAMMOTH FIRE SALE

STORE OPENS 8.30 A.M. — ON SALE TUESDAY MORNING — STORE CLOSES 5.30 P.M.

All Winter Coatings, Reg. up to $6.00 Yard for - - - - 98c

These Coatings include a great variety of weaves, makes and colours. They were slightly damp, but are not damaged. Stock up for next Winter at the Fire Sale Price, per yard 98c

Pongee Silk, Reg. $1.25 Yard for - - - - - - 89c

(NOT DAMAGED)

Absolutely First Quality. It was not damaged by the fire, smoke, or water. The best quality for Men's Shirts, Women's Lingerie, etc. Fire Sale, per yard 89c

Another Big Sale of Trimmed Hats at $3.39

You cannot afford to let such an opportunity as this slip by unheeded. It will be many seasons before you will get such a real bargain again. Clever original effects created in Our Own Work Rooms. Others taken from fashions by noted designers, etc. A wonderful array of bright, cheery Hats, not damaged by fire, smoke or water. Mammoth Fire Sale $3.39

Pure Wool Serge Reg. 85c Yard, for 65c

Are of the best All-Wool Serges for Children's wear on the market. Shown in Cardinal, Sand, Navy, or Black; 40 inches wide; not damaged. Mammoth Fire Sale ,per yard 65c

Pure Wool Bradford Serge, Reg. Value $2.98 $1.38

Untouched by fire, just slightly dampened, but not enough to affect the wearing ability or appearance in any way whatsoever. Choice of ten colours, including Navy and Black; 54 inches wide, Mammoth Fire Sale, per yard $1.38

Regular Up To $15.00

RAINCOATS —FOR WOMEN— $4.98

These are ideal garments to wear when Motoring, and also splendid if you are caught in a shower. They are waterproof, with Tweed outer effect. Mammoth Fire Sale $4.98

A Table of Slightly Damaged

DOLLS

Your Choice At

$1.98

Reg. Up To $5 and $6

TOP FLOOR

Buy Your House Paints at Fire Sale Prices Basement

$1.98 and $2.19 Flannels and Homespuns, $1.49

NOT DAMAGED

These Flannels and Homespuns were not damaged at all; absolutely first-class condition, in lengths 1 to 3 yards. Mammoth Fire Sale, per yard $1.49

Home Furnishings Rugs, Draperies, Etc. at Fire Sale Prices

Financial News and Views

Canadian Stock Exchange — And Mines — | New York Stock Exchange — And Curb Prices.

To-Day's Quotations and Opinions and Reviews of the Markets.

NEW YORK, April 30. — (Special.)— Apathy still manifested its influence of the New York Stock Exchange to-day.

Generally prices were somewhat under Saturday's close .Oils and Sugars were inclined to sag, the former under the influence of the bear attacks of last week and the Sugars because of the rapidly spreading housewives' boycott against higher retail sugar prices. Trading was dull and uninteresting. Steels, Motors and Equipments held well. Brokers remain optimistic, arguing that the present dullness is temporary and that the market will continue its upward trend just as soon as it breaks out its apathy.

Selling of Houston is due to disappointment over the failure of the company to make a favorable showing.

With a prospect of lower Oil prices the outlook is that results for 1923 will be more disappointing than last year, when the company earned $2.75 a share on $24,968,000 of common stock. Houston Oil is solely a producing company and its revenue is quickly decreased by lower crude prices. Stocks demonstrated before the morning was half gone, that they had no immediate intention of breaking away from the dullness which characterized the latter half of last week. Heaviness in Steel, Corn Product and a few other industrial leaders was counter-balanced by special strength in individual stock.

California Petroleum's recovery of more than a point to 93 1-4 in the face of irregularity in the general Oil group bore out the statement of a prominent commission house that insiders were accumulating this issue which was declared to have completed its reaction irrespective of what other Oils did. Lima Locomotive was steady around 71, reflecting expectations of record earnings this year. The common stock paid $1.75 quartely from Dec .31, 1920, to Sept. 1, 1922. Buyers of the stock are confident that shareholders will receive more than the current $4 annual rate this year. Reports have been circulated for some time that a large equipment comapny was negotiating for control of Lima.

To-day the stock market goes on daylight saving which means that the market opens and closes one hour earlier. The bears made a successful raid on the market to-day and the result of some of their operations left some of the leaders all the way from one to five points below the opening. In spite of the improved industrial conditions throughout the United States and Canada there has been a strong feeling abroad for some time that so far as the stock market is concerned the top has been reached. The last upward swing did not create any more than passing interest to the professionals who regarded it in the light of a final spurt. This does not necessarily mean that a bear market will follow in spite of to-day's attack. The market has successfully resisted all major attacks up to the present and to-day's decline may be followed by a little rally.

(Quotations supplied The Examiner by Nelson & Martyn, Stock Brokers)

NEW YORK STOCKS.

	High	Low	Close
Allied Chem.	70⅝	69⅝	69¾
Amer. Can.	94½	90½	90⅝
Amer. Loco.	134⅛	130¾	130¾
Am. Smelters	62⅜	61	61
Amer. Sugar	78	78	78
Am. Woollen	96½	94½	94½
Anaconda..	48¾	47½	47½
Atchison....	102	100½	100½
Baldwin Loco.	137⅛	132⅝	132⅝
Balt. & Ohio	51½	49⅜	49⅜
Beth. Steel	63⅜	60	60
Brooklyn..	2¾	1¾	1¾
Cal. Pete..	93⅛	91¼	91¼
C. P. R.	154	139¼	150
Cen. Leather	32½	32½	32½
Chile Copper	27¾	27	27¾
Chandler....	67¼	65	65
Coca Cola	76½	76¼	76½
Corn Prod.	131¾	130¼	130⅝
Cuba Am. Sug.,	34½	33¾	33¾
Cuba Can. Sug.,	15⅜	15¼	15¼
Cont. Can.	46	45⅜	46
Cosden Oil	50⅜	48¾	48¾
Crucible Steel	78	75¾	75¾
Davison Chem.	30½	29⅜	29⅜
Fam. Players	82	82	82
Gen. Asphalt	42⅜	42¼	42¼
Gen. Motors	17¼	16¾	16¾
Gulf State Steel..	94½	89⅜	90⅝
Houston Oil	58	58	58
Ind Alcohol	64½	59	59
Int. Nickel	14½	14⅛	14¼
Int. Paper	46	46	46
A. J. C.	28	28	28
Am. Tel. & Tel.,	121⅝	121⅝	121⅝
Bosche Mag.	47½	47½	47½
Consol. Gas	67	65¾	65¾
Insp. Copper	37¾	37⅜	37¾
Kelly Spring	57½	56¼	56½
Kennecott	38¾	37⅜	37¾
Marine Pf.	34	34	34
Marland Oil	47⅞	45¾	45¾
Mid. States Oil ..	11	11	11
Midvale	31½	31⅜	31¾
Mex. Seaboard ..	17¼	17¼	17¼
NY NH and H..	18½	18⅜	18⅜
Nor. Pacific	73½	72⅞	72⅞
North-Western	80	79	79
Pennsylvania..	45¾	45½	45⅝
Pacific Oil	38¾	37⅝	38
Pan-Amer. A	72½	69⅝	69⅝
Pan-Amer. B	68½	66¾	66¾
Philips Pet.	57¾	57	57
Prod. & Refin.	48½	44¾	44¾
Republican	61	58⅛	58⅛
Replogle..	24	23	23
Rock Island.....	32	32	32
Retail Stores	80¾	80⅛	80¼
Sinclair Oil	32⅞	31	31
Sears-Roebuck ..	85½	85⅛	85¾
Stan Oil NJ	37½	37½	37½
Southern Pac.	90⅛	89¼	89⅞
Southern Ry.	33⅛	31½	31⅝
Studebaker	122¾	119⅝	119⅝
Sub Boat..	12⅞	12½	12½
Stf Paul C.	22¼	22¼	22¼
St. Paul Pf.	37¾	37¼	37¾
Texas Oil	47¾	47	47
Texas Coal	17½	17½	17½
Trans. Oil	9¾	9¼	9¾
Union Pac.	137	135¾	135¾
U. S. Rbber	59⅞	58	58
U. S. Steel	105⅛	103¾	103¾
Utah Copper	63	63	63
Vanadium	36¼	35	35
Westinghouse	56⅝	56⅛	56⅝

CANADIAN STOCKS.

	High	Low	Close
Abitibi	68¼	67½	67¼
Atlantic Sugar .	24	23½	24
Barcelona	19¾	19	19¼
Bell Tel.	123¼	121	121
Brazilian	50⅝	50	50½
Brompton	42¾	41¾	41¾
Can. Loco.	74	74	74
C. P. R.	160	155	155
Can. Gen.	101¼	99	100¼
Can. Steam. C. .	17½	17¼	17¼
Can. Steam. Pfd.	52½	51½	51½
Cement	84½	83¾	84⅞
Detroit United ..	78	78¼	78¾
Montreal Power .	118¾	116⅝	118¾
St. of Canada ..	78¼	75	78
Toronto Rails ..	86¼	86	86
Twin Cities	67	66	67
Winnipeg	36	36	36

BANKS.

Commerce	198½	198	198¾
Dominion	197	196	196
Hamilton	171	169¾	171
Imperial	186	184	186
Nova Scotia	265	265	265

MINES.

GOLD

	Asked	Bid
Apex	3/8	3
Argonaut	69	68½
Atlas	9½	8½
Baldwin	10¾	10
Buckingham	34	33½
Clifton	24	23½
Con. West Dome	—	38
Dome	—	49
Gold Reef	—	3½
Hunton	13½	13¼
Hattie Gold	39¼	38
Keora	14½	14
Lorraine	—	32½
Lake Shore	—	338
McIntyre Mines	—	1850
Moneta	34	33¾
Newray	41½	41
Preston	—	14¾
Silver Leaf	—	1
St. Anthony	69	65
Teck Hughes	113	112
Vip. Con. Mines	—	73
Wakenda	—	8½
Wasapika	7½	7¾
West Tree	—	10½

SILVER.

Beaver	—	43¾
Castle	28	26½
Crown Reserve	—	73
La Rose	—	23½
McKinley	20	16
Mining Corp.	—	315
Temiskaming	—	47¾
Wettlaufer	—	13

CHICAGO GRAIN.

WHEAT.

	High	Low	Close
May	125⅛	122¼	122¼
Sept.	120	119¼	119¾
July	123⅛	121¼	121½

CORN.

May	80¼	78¼	80¼
July	81¾	80¼	81⅛
Sept.	82⅛	80¾	82⅛

WINNIPEG WHEAT.

May	123½	123	123
July	121⅛	120¾	120¾
Oct.	78⅛	78¼	78¼

LATEST ADVICES FROM NEW YORK

We have been advised that SUBMARINE BOAT CORPORATION is a GOOD purchase at or around $13 per share. One who studies conditions carefully, of all listed securities predicts that this stock will sell at or near $45.00 per share before many months. It owns or controls EIGHT mammoth Boat Corporations. Capital Stock (No Par) outstanding shares 766,920. Gross Income 1922—$10,505,516.

WE BUY FOR CASH OR ON MARGIN.

NELSON & MARTYN
BROKERS
332½ George Street
SUITE "A"
Phones---229J, 329 W, 1736F and 1139W.
CONTINUOUS WIRE SERVICE.
10 a.m. - 3 p.m.

WOOD YARD

Moved to New Quarters from 17 Park Street.

Dry Hardwood Slabs, Dry Mixed Slabs. Cut and Delivered to any part of the City.

W. J. FITZGERALD

Cor. Park and Romaine Streets 'Phone 1937.

6d-104

"Switching for Profit"

Some Stocks More Likely to Rise Than Others

The subject of switching is one of the most complex problems the investor has to solve. At the same time it is, of course, one of the most interesting and important of all connected with the stock market.

At all times it is a prime necessity for the investor to keep in close touch with his investments. Conditions are constantly changing, and "good" securities sometimes have a way of turning into the other kind. Also, many opportunities are lost by not watching developments in the security markets.

Send us a list of your holdings. We will gladly supervise same and suggest any trades that our experience dictates.

WE INVITE YOUR INQUIRY

F. G. OKE & CO.
Members Standard Stock and Mining Exchange
34 KING STREET EAST
Toronto Ontario
Telephone Main 4446-1

ATTRACTIVE OFFERING OF NEW CANADIAN GOLD MINING COMPANY

F. C. Sutherland & Co., Toronto, are offering 600,000 treasury shares of Matachewan Canadian Gold, Limited, at par $1.00 per share.

This company is a merger of Matachewan Rand Gold Mines, Limited, and the Clemens Robb Group of claims, which unites properties representing approximately 640 acres of the district with a consolidated capitalization of $5,000,000. Considerable development work has already been done on the property but it has been held back awaiting the completion of the new power plant of the Great Northern Power Co. at Indian Chutes, with which it signed a contract some time ago. Already $400,000 to $500,000 has been spent in prospecting and the programme which is to be immediately commenced will bring the total up to approximately $1,000,000. More diamond drilling has already been done than on any other property outside of the big producers of the Porcupine camp so that it is by no means a prospect but one of the most advanced of the non-producing properties of the North country. The new work to be started can be considered one of the biggest items of the season's campaign of development.

The directorate of Matachewan Canadian Gold, Limited, consists of a number of well-known Canadian and American business men. It is composed of as follows:—President, Hon. Senator G. D. Robertson, P.C., LL.D., former Minister of Labor, Ottawa; Vice-President of the order of Railway Telegraphers. Vice-President, Hon. Senator J. A. McDonald, president Aeolian Pianos, Limited, vice-president Atlantic Underwear Co., Limited, Managing Director, Jos. S. Qualey, Mine Operator, New York. Secretary, Russell E. Evans, Toronto. Directors, Hon. Rodolph Monty, P.C., K.C., ex-secretary of State for Canada, member of law firm of Monty, Duranleau, Ross & Angers, Montreal. M. S. Clarke, Clarke, Hook & Co., Halifax, N.S. vice-president of N. S. Trust Co. C. F. Havin, Secretary Detroit Baseball Co., Detroit. Hugh H. Sutherland, General Manager, Great Northern Power Company, Limited. W. J. Boland, MacDonall & Boland, solicitors, Toronto. Henry S. Thompson, vice-president, Globe & Rutgers Insurance Co., N. Y. N. H. Hopkins, Oil Operator, New York.

DR. JOHN DRAPER SAYS INSANITY IS CURABLE

MONTREAL, April 30. (Special.) —Insanity is as curable as tuberculosis or other maladies, says Dr. John Draper, the United States surgical expert.

Early Advertising Copy

Better service can be given advertisers who hand in their copy EARLY IN THE FORENOON or the evening before.

This is particularly true just now when Advertisers find it highly profitably to use the columns of The Daily Examiner, which goes into nearly every home in the city of Peterborough, and the outside villages and rural routes. Total circulation 7,100 copies.

A LANDSCAPE PAINTER DIED TO-DAY AT LONDON

LONDON, April 30. — Canadian Press. — Mark Fisher, the landscape painter, died here to-day; he was born in Boston, Mass., but had lived in England for many years.

The Examiner News Agents

CENTRE WARD.

LeDarr's Bookstore, Charlotte street.
Boden's Bookstore, Hunter street.
Graham's Book Store, Charlotte street.
Palmer's Barber Shop, George street.
Kennedy's Grocery, Hunter and Bethune.
Frobisher's Book Store, George street.
Empress Hotel, Charlotte street.
R. C. Love, 168 Simcoe Street.

NORTH WARD.

Walton's Grocery, Benson street.
Hooper's Confectionery, North Store.
James Harrison, corner Smith and Water Patterson's.
Sugar Bowl, cars 124 Dormer, 458 George street.

WEST WARD

A. M. Cowling, Charlotte and Downie Streets.
F. R. Ferguson's Confectionery, McDonnel St.
Brooks' Grocery, McDonnel street.
Roberts' Grocery, McDonnel street.

EAST WARD.

Boorman's Confectionery, Hunter St. E.
St. Anthony's Fruit Store, Hunter St. East.
Manisee's Grocery, Hunter Street East.
Speer's Grocery, Hunter Street East.
Burgess' Grocery, Downer's Corners.

SOUTH WARD.

Stewart's Confectionery, corner Stewart and Dalhousie streets.
Patterson's Grocery, near Crawford's Grove.
Dezell's Grocery, Lake and Aylmer Sts.
Thompson's Grocery, Aylmer and Townsend streets.
Arnott's Grocery, Park and McGill Sts.
Holden's Grocery, Lock street.
Grady's Grocery, Lock street.

IN CAMPBELLFORD

J. Ernest Birks.
A. A. Burks.
F. Lavell.
Ted Owens.
Harry Owens.

MILLBROOK.

Jack Byam.

FIRE ALARM BOXES

SOUTH WARD.

Box.	Location.
13	Lock and Gladstone.
14	Weston's and Aylmer.
15	Perry and George.
16	Perry and Bethune.
17	Perry and Townsend.
18	George and DeGrassie.
19	Park and Princess.
113	Hospital, west of Park St.
114	Canadian General Electric.
214	Brinton Carpet Factory.

CENTRE WARD.

21—George and King.
22—Simcoe and Queen.
23—George and Hunter.
24—Hunter and Quaker.
25—Charlotte and George.
26—Simcoe and George.
27—Water and McDonnel.
28—Brock and George.

WEST WARD.

12—Brock and Rubidge.
31—Park and Sherbrooke.
32—Bolivar and John.
33—Charlotte and Stewart.
34—Gilmour and St. Joseph.
35—Park and Hunter.
36—Weller and Walton.
37—Park and Charlotte.
38—MacDonnel and Reid.
131—Canadian Woollens, Ltd. McDonnel Street West.

NORTH WARD.

41—Park and London.
42—George and Dublin.
43—Edinburgh and Bathurst.
45—George and Smith.
46—Benson and Aberdeen Ave.
48—Water and Milford.

EAST WARD.

52—Burnham and James.
53—Rogers and Robinson.
54—Hunter and Mark.
55—Rogers and Cowan.
57—Concession st. Hazlitt.
58—Auburn.
215—Canadian Woollens, Limited. River Road.

Fire Hall phone No. 24. Police Phone 126. To send an Alarm—Break glass, open the Large Door, Pull Hook Down Once and Let Go.
Remain at the Box and Direct Fireman to the Fire.

EXCOMMUNICATION FOR RIMOUSKI BOOTLEGGERS

QUEBEC, April 30.—(Special.)—Archbishop of Rimouski prohibits bootlegging among his congregation on a penalty of ex-communication.

She Never Worried But Let Examiner Recover Her Scarf

Mrs. Jones was a lady who never worried. She thought "Ichgebibbela" was the greatest word ever invented, and used it frequently when anything threatened to mar the serenity of her existence. So when her neighbor Mrs. Smith, lost a valuable silk scarf the other day and seemed to be on the verge of hysterics over it, she advised her immediately not to fret, but to go at once and put a "lost" ad in "The Examiner and, next day, when the pleased Mrs. Smith ran over to exhibit her newly-recovered property, Mrs. Jones, whose motto is "I should worry," had the enormous satisfaction of saying, "I told you so."

KNIGHTS OF COLUMBUS FROM DISTRICT COMING

On 24th May, members of the Knights of Columbus to the number of about 400 will gather here for the initiation into the order of some 80 candidates from the surrounding district, including Lindsay, Cobourg, Oshawa, Lakefield, Havelock, Hastings, and Campbellford. It is four years since initiation ceremonies were held in Peterborough, and the local council of which Mr. Sylvester Shaughnessy is Grand Knight, is planning a notable day, commencing with mass at St. Peter's Cathedral in the morning, and progressing through initiation ceremonies to a monster banquet in the evening, Mr. Joseph J. Duffus has charge of the arrangements for the entertainment of the visitors, and the Holy Name Society of St. Peter's Cathedral is co-operating with the local council in this regard. St. Alphonsus' Lyceum will be the scene of the initiation ceremonies and banquet.

IRISH REPUBLICANS ARE ACTIVE IN AUSTRALIA

SYDNEY, Australia, April 30. — (Canadian Press Cable.)—Irish Republican delegates J. O'Kelly and Father O'Flanagan addressed a meeting of one thousand communists on behalf of the Irish Irregulars here yesterday. A collection was taken up notwithstanding that the government had stated this should not be allowed.

RED OBJECTIVES FOR LABOR IN AUSTRALIA

SYDNEY, Australia, April 30. — (Canadian Press Cable.) — Labor conference held here yesterday representing one hundred unions with a membership of a quarter of a million endorsed the "red" objectives which were adopted by a resolution in conference at Brisbane in 1921.

CATTLE MARKET

TORONTO, April 30. Canadian Press. — Receipts were 3613; trade active; quotations, heavy beef steers $7.50 to $8.25; butcher steers, choice $6.75 to $7.25; butcher's cows, medium, $3.50 to $4.50; calves $10 to $11; lambs $14 to $14.50. Hogs selects $11.

OTTAWA, April 30. Canadian Press. — A final appeal for clemency in the case of Mrs. Florence Uassandra, condemned to be hanged next Wednesday, for the murder of Constable Lawson, at Coleman, Alberta, has been received by Premier King from the Canadian Prisoners' Welfare Association.

GRAND TRUNK RAILWAY NAME IS OBLITERATED

The Grand Trunk Railway system has gone for good, and the Canadian people's railroad is now known as the Canadan National Railway System.

Orders issued from the head office of the Canadian National Railways in regard to the erasing of the old name from the bulletin and schedule boards and the substitution of "Canadian National Railway System" have been carried out in Peterborough. The time tables have been changed ,and they now bear in gold fettering on a black background, Canadian National Railways."

The old name of Grand Trunk has passed away, and herefter when calling the up-totwn office or the station, the answer given will be "Canadian National." There has been a little confusion met with so far, callers thinking the answer meant the telegraph company.

Orders have been issued that all new and re-painted cars, engines and other equipment are to be lettered with the new name of the system,

INSURANCE LIABILITIES RE TURNBULL CO. FIRE

Monetary Times: By the fire which occurred on March 31 on the premises of J. C. Turnbull Co., Ltd. Insurance as follows: On stock, Nationale, $5,000; General of Perth, $3,500; Yorkshire, $2,000; Pacific Coast, $3,500; Liv. & Lon. & Globe, $3,500; St. Paul, $10,000; Guardian, $5,000; Atlas, $5,000 Hudson Bay, $6,000; Canadian Fire, $5,000; Westchester, $2,000; Brit. Und., $5,000; Sun, $1,000; Gore District, $2,500; North-Western, National, $5,000; Continental, $2,000; Merchants, $5,000; Waterloo Mutual, $500; Queen, $1,000; Perth Mut., $1,000; Employers', $1,000; Wellington Mutual, $1,000; Can. National, $1,000; Com. Union, $1,000; Dominion, $1,000; Provincial, $1,000; Royal Exchange, $5,000; Yorkshire, $5,000; Provincial of Eng., $2,500; Phoenix, $5,000; Mount Royal, $1,000. Total, $65,500. On fixtures: Employers', $5,000; Liv. Manitoba, $3,000; Nor. Union, $2,000. Total, $10,000. Grand total, $105,500. Loss estimated 65 per cent.

Liver Trouble

Pains in Stomach

Most of the misery and ill-health that humanity is burdened with arise from disorders of the liver, stomach or bowels,

If you are feeling out of sorts, have pains in the stomach, especially after eating, sour stomach, bilious spells, sick or bilious headaches, heartburn, water brash, etc., you should take a few doses of Milburn's Laxa-Liver Pills. They will liven up the liver, regulate the bowels, and tone up the stomach.

Mr. T. C. Hallman, Highgate, Ont., writes:—"I have had liver trouble and pains in the stomach for a long time. I started to use your Milburn's Laxa-Liver Pills, and in short time I noticed they were helping me. Now I woul not be without them and cannot recommend them too highly."

Milburn's Laxa-Liver Pills are 25c a vial at all dealers, or mailed direct on receipt of price by The T. Milburn Co., Limited, Toronto,

Physicians say that women not only sleep more lightly than men, but require less sleep, as to the number of hours daily.

Kidnaped by Savage Eskimos

Beautiful Canadian Girl Suffers As Tragic a Fate As Ever Befell a White Woman; Carried Off by the Dreaded "Fish Fang" Tribe Into the Trackless Wastes of Labrador

Miss Marguerite Lindsay.

Dr. Wilfred T. Grenfell, Leader of the Grenfell Expedition Which Miss Lindsay Accompanied to the Labrador Coast.

Eskimos Camping Out in Tents During Their Brief Summer Vacation.

Photo Taken in the Arctic Showing an Eskimo Fisherman About to Harpoon a Walrus.

A LOVELY society girl kidnaped by savage eskimos — victim of as strange a fate as ever befell a white girl!

Somewhere in the snowy wastes of northern Labrador, Marguerite Lindsay, beautiful, well-bred Canadian girl, is held captive by the wild "Fish Fang" eskimo tribe—while her brother is leading an airplane expedition into the arctic regions as the only hope of rescue.

The details of Miss Lindsay's tragic disappearance have just reached America via London.

Marguerite Lindsay, scarcely past twenty and who was one of the reigning beauties of English and Canadian society, became a member of Dr. Wilfred T. Grenfell's expedition this Summer, and went with his party on the hospital ship Strathcona to the north Labrador coast to do social welfare work among the natives.

During the short arctic Summer, which is much warmer in that latitude than most people in the temperate zone suppose, Miss Lindsay occupied a hut which she shared with another girl member of the expedition. The hut was a half mile or more from the shore, in a group which housed other members of the party.

One day Miss Lindsay announced her intention of going down to the shore to bathe. Her companion warned her not to go out alone, but the British girl, self-reliant and athletic, said she was not afraid of anything and would be back safe in time for lunch.

She went down to the seashore—and has never been seen since. Dr. Grenfell's party supposed at first she might have been seized with cramps and drowned, but not a trace of her clothing could be found. Then they discovered signs which indicated that a struggle had taken place on shore—and presently their suspicions of her abduction were confirmed when they learned that a party of the wild and savage "Fish Fang" tribe, hunters and fishermen from further north, had been seen in the neighborhood with their big canoes, formed of hides stretched over frames of bone.

The girl's fate was no longer in doubt. She had been seized by this band of marauding eskimos, overcome by force, thrown into one of the canoes and carried off into the trackless north.

Further up the coast it is believed the band landed and struck inland with their white girl captive.

What has become of Marguerite Lindsay since? Her grief-stricken family and friends scarcely dare to speculate. The "Fish Fangs" are known to be as primitive and savage as the American Indians were in the old days. Whether they seized the girl for ransom or to carry her into slavery or to make her the wife of one of their chiefs no one knows.

Marguerite Lindsay is a typical Canadian-English girl of the upper classes, with a wealth of beautiful blonde hair and very bright coloring. She was a prime favorite in English society after the war, and was one of the most courted belles of Mayfair and the London West End.

She led the life that a girl of that class leads—surrounded by luxuries, comforts and adoration. When she awoke in the late morning, tea was brought her by a maid; then the perfumed bath, the hairdresser, the lazy breakfast, the notes and invitations to social functions, the ride in the park. Later in the afternoon, tea in some studio or salon. In the evening, a formal dinner, with perhaps the opera or a ball afterward. The latest gowns from Paris, hosts of admirers, social triumphs—everything that the heart of a beautiful young girl could wish.

Imagine all that last Winter—less than a year ago. And imagine the life she may be leading now! Neither fact nor fiction could afford a more violent or tragic contrast.

Not one word has come from Marguerite Lindsay since she was kidnaped by the eskimos, but white men who have been among the eskimos in the interior and know every detail of their daily round know that Marguerite Lindsay must be living—if she was taken alive.

She sleeps on a pile of evil-smelling furs in a smoky hut or igloo. No light and little air can get in from the outside. Her clothing consists of skins and furs, sewn on her with the beginning of the Winter, to be left there until the coming Spring. Her food consists of blubber and dried raw fish, with seal meat and seal blood when the hunters of the tribe are lucky. Her occupation, if they make her work, consists of cleaning fish and drying their skins. The eskimos live by hunting and fishing, in which the men are exclusively engaged. All the worst drudgery incident to these occupations is left to the women.

Kidnaped in the arctic circle, Marguerite Lindsay has no books, no amusements, no friends with whom she can talk, no members of her own race to whom she can turn for sympathy. Perhaps the women of the tribe are sorry for her and treat her kindly. Perhaps they hate her and help make her life a horror because they are jealous of her blonde beauty. No one knows.

Perhaps they all treat their captive with great deference and consideration. Perhaps their chief is trying to persuade her to become contented with her strange lot and willingly become his wife.

Perhaps, if she has rebelled and sought to escape, they keep her tied up like an animal and seek to break her spirit with their savage cruelty.

Perhaps—stranger things have happened to white people captured by savages—they have made a sort of princess or goddess of her and revere her, though a captive, as something sacred, bringing her the choicest bits of food, the finest furs and skins—the best their wild surroundings can afford.

Any of these may have happened to Marguerite Lindsay—may be happening to her at this very moment. Which is nearest the truth, nobody knows. But one thing is certain. If she ever comes back alive she will have the strangest story to tell that has ever been heard from the lips of a modern woman.

As soon as Miss Lindsay's brother, who served as a lieutenant in the war, heard of his sister's disappearance, he hurried to the eastern shore of Canada and, procuring an airplane, started to search across the barren wastes of Labrador for the "Fish Fang" tribe. His first effort was unsuccessful. He secured further assistance, and the attempt at rescue became a desperate race with the approach of mid-Winter and its terrible snow blizzards.

The rescuers have by no means abandoned hope. Throughout the whole Winter travel is possible, in dog sleds if not in airplanes, and the search will be kept up. Their best chance, they believe, is through other tribes of eskimos, who have consented to aid the rescue party.

Dr. Grenfell and the Grenfell Association of America have been working for years among the eskimos, and have won the lasting gratitude of many tribes which regard the savage "Fish Fangs" as their enemies.

Miss Lindsay's father, who is well known in British and Canadian financial circles and who was one of the heads of the Canadian Red Cross in London during the war, has put all his resources at the command of the rescue expedition—and still hopes that his daughter will be restored to him.

Copyright, 1931, by International Feature Service, Inc. Great Britain Rights Reserved.

Five Soft Ball Games Saturday - Toronto Won - Orioles Lost

CUP PRESENTED TO BILLIARD CHAMPS

Banquet For De Laval Team, Winners of the City Billiard League — G. N. Gordon Presented Cup.

G. N. Gordon, K.C., M.P., was the guest of honor at the annual banquet of the Peterboro City Billiard League on Saturday night in the S.O.E. hall, when the trophies won during the past year were presented to the winning teams. The President of the League, W. Shiner, occupied the chair.

In presenting the G. N. Gordon Cup to the De Laval Billiard Team, winners of the City League, Mr. Gordon testified to his pleasure in seeing tangible proof that interest has been awakened in this admirable game in the city. "There is no game which is more adapted to developing skill and quickness of the eye than the game of billiards" he said. "It is good sport for the young men of the city. A man who is an expert billiard player is not likely to engage in any excesses which will mar his efficiency. It is also wholesome and good for all of us that these games should be encouraged, for such games promote friendship." Mr. Gordon said he was glad to see the city developing as a sporting city without professionalism. "Billiards is a gentleman's game" he concluded, "and promotes good feeling and the milk of human kindness among the fraternity of experts of the cue."

The team captains made suitable replies, and in his speech of thanks the chairman conveyed the appreciation of the City Billiard League for the interest evidenced by Mr. Gordon in presenting the trophies. Great credit for the success of the League was due to the efforts of the secretary, he said.

The winners of the G. N. Gordon Cup were A. Nicholls, (Captain); F. Whitehouse, G. Kearns, B. Nicholls, P. Pirrie, R. Evans and A. Morley of the De Laval team. The winners of the Consolation Cup presented to the runners up were: L. Campbell, (Captain), F. Joyes, L. Johnston, H. Gotobed, H. Payne, of the Sons of England team.

During the evening a very enjoyable musical program was rendered by talented members of the teams, including violin solos and a vocal solo by Frank Whitehouse and a vocal solo by A. Nicholls.

Community singing was a big success with Frank Whitehouse as leader. At the close of the program the president voiced the thanks of the gathering for the work of those who contributed to the program and to Mr. Nicholls especially for his accompaniments on the piano. A very successful evening closed with the singing of the National Anthem.

SATURDAY'S GAMES.

INTERNATIONAL LEAGUE.

1st game—
Toronto .. ..010 100 000—2 12 1
Baltimore. .. ...200 101 20x—6 8 2
Batteries— Taylor and Vincent; Ogden, Heitman and McAvoy.

2nd game—
Toronto-Baltimore — Postponed; rain.

1st game—
Rochester .. .. ..040 601 100—10 19 3
Reading. .. .. .010 100 112— 8 13 1
Batteries— Miljus and Lake; Hughes and Clarke.

2nd game—
Rochester-Reading — Postponed; rain.
Buffalo.. .. .. ..001 010 101 2—6 12 1
Newark.. .. .. ..013 000 000 1—5 3 1
Batteries — Weineke , Reddy, Stearns and Aikens; Ellis, Woodhead, Kneisch and Devine.
Syracuse.. .. .. ..410 000 102—8 12 0
Jersey City.. ..000 000 000—0 2 3
Batteries— Ward and Niebergall; Barnhardt and Freitag, McCrea.

AMERICAN LEAGUE.

New York .. .. ..200 000 010—3 5 0
Boston .. ..000 030 20x—5 9 2
Batteries—Bush and Schang; Murray and Picinich.
Philadelphia-Washington — Postponed; rain.
St. Louis. .. .. ..000 000 100—1 7 2
Detroit.. .. .. ..002 002 00x—4 11 1
Batteries— Vangilder and Severeid; Pillette and Woodall.
Cleveland .. .. ..010 000 020—3 10 3
Chicago.. .. .. ..103 020 00x—6 7 0
Batteries—Boone, Edwards, Winn and Myatt; Robertson and Schalk.

NATIONAL LEAGUE.

Boston.. .. .. ..000 300 300—6 8 3
New York. .. .. ..000 020 200—4 10 1
Batteries—Genewich and Gowdy; Scott, Ryan and Snyder.
Brooklyn .. .. .100 000 010—2 8 3
Philadelphia . .000 201 00x—3 9 0
Batteries—Vance, Dicatur and Deberry; Ring and Henline.
Chicago - Pittsburg — Postponed, rain.
Cincinnati .. ..000 300 000—3 4 1
St. Louis .. .. ..102 000 01x—4 9 0
Batteries—Lugue, Keck and Wingo; Toney and Clemens.

SOCCER NOTES

The following players have been selected to play against the Quakers at King Edward Park on the afternoon of May 1. The game will be played at 6.15 and all players are requested to be on hand at 6 o'clock. The players are: Williams, Perry, Chambers, Reid, Monkman, Sayers, Roberts, Gaskell, Shuttle, Shaw and Downes. Reserves, Kitchen and Murray.

Carpentier Training For His Next Battle.

PARIS, April 30. — (Canadian Press)—Georges Carpentier is training hard for his fight next Sunday in Buffalo Velodrome here against Marcel Nilles; in fact, it is said he never before trained harder for any contest than for the twenty round battle in which he hopes to regain his prestige lost in the same ring to the big black Senegalese fighter, "Battling" Siki.

Carpentier has been away from Paris since the articles for next Sunday's fight were signed, a month ago, and it is reported from his training quarters at La Guerthe that he is in the best of condition physically and paying especial attention to his hands.

The Velodrome program contains, in addition to the Carpentier-Nilles fight, battles for two European championships. Piet Hobin, of Belgium, will fight Portcher, of France, for the welterweight crown, and Charlie Ledoux will do battle with another Frenchman named Routes, for the bantamweight title.

ENZMANN WON FOR THE MAPLE LEAFS

Toronto Trimmed Reading and Rochester Walloped Baltimore — Groves Fanned Thirteen.

READING, Pa., April 30. Canadian Press. — Johnny Enzmann pitched the Leafs to victory yesterday, besting Smallwood in the duel and trouncing the locals 5 to 3. Both teams did their scoring in the first and third innings. Bill Barrett was the hero of the game, getting a home run smash, and accepting seven chances in left field, two of which were running, one-hand stabs. Score.
Toronto .. .. 203000000—5 12 2
Reading .. .. .20100000—3 8 1
Enzmann and Vincent; Smallwood Karpp and Clarke.

Rochester 11, Baltimore 5.

BALTIMORE, Md., April 30. — Canadian Press.—Timely hitting enabled the Rochester chiefs to take the first game of the series from the Orioles this afternoon The score was 11 to 5.

Despite the fact that he was touched up for ten safe blows, Groves the lanky southpaw, struck out 13 of the visitors, bringing his total for the season to 59. Yesterday's victory was the seventh straight for the Chiefs. Score:
Rochester .. ..000205022—11 10 2
Baltimore .. ..000130001— 5 10 3
Wiser and Lake; Groves and McAvoy.

Jersey City 3, Buffalo 1.

JERSEY CITY, April 30. Canadian Press. — Jersey City and Buffalo divided yesterday's doubleheader, the locals winning the first 3 to 1, while Buffalo rallying late in the second game overcame a five run lead and won 7 to 6. Scores:
First game—
Buffalo .. ..000000010—1 4 1
Jersey City .. ..00000021x—3 9 1
L.pard, Boland and Stearns, Aiken; Zellars, Tearr and Freitag.

Buffalo 7, Jersey City 6.

Second game—
Buffalo .. ..000000232—7 10 0
Jersey City .. ..102020100—6 11 4
Reddy and Stearns; Hanson and Freitag.

Newark 5; Syracuse 2.

Newark, N. J., April 30. Canadian Press. — The Bears split even in their double header with Syracuse here yesterday, winning the first game 5 to 2, and losing the second, 16 to 4. Scores:
First game—
Syracuse .. ..100010000—2 12 1
Newark .. ..21000101x—5 8 2
Hill, Mahoney and Niebergal; Baldwin and Devine.

Second game—
Syracuse .. ..710302003—16 17 1
Newark .. ..030000001— 4 11 1
Reviere, Barnes and Nibergal; See, Kneisch, Brown, Woodhead and Greenea.

Woollens Walloped the Tail-End Team.

The Canadian Woollens, with their star battery in action for the last time, snowed the Utilities nine under in the most complete style with a score of 21 to 0. McLean and Hopkins made their farewell appearance in the Woollens uniform and left town yesterday to take up out-of-town positions. The industrial champs started off strong with the willow, and after gathering nine runs in the first two innings took things fairly easy for the remainder of the game. They managed to score, however, in every frame except the fifth, and it was only an accident that they didn't score then.

The players were:
Woollens—Russell, 3b; Hopkins, c; McLean, p; Legros, 1b; Anthony, ss; Stiles, ss; Clarke, 2b; Dawson, lf; Hilliard, rf; Long, rf.
Utilities—Hines, 1b; Dobson, c; Clegg, 3b; Platt, p; Reid, ss; Tremaine, ss; Johnston, lf; Sprague, rf.
Score by innings:
Woollens ..... 36202341—21
Utilities ..... 00000000— 0

YANKS WON EXHIBITION.

CLINTON, N.J., April 30—(Canadian Press)—An exhibition game between the New York Yankees and the Paterson Silk Sox was halted in the ninth inning yesterday when admirers of Babe Ruth stormed the Yankee dugout after the Bambino had clouted a home run over the right field fence. The Yankees won, 9 to 6, in the abbreviated contest.

JUNIOR SOCCER ENDED IN DRAW

Score Was 1 to 1 in Fast Game Between De Laval and C.G.E. Junior Teams

The De Laval Junior Football team, last season's champions, met the C.G.E. Juniors at King Edward Park on Saturday afternoon in a fast game that ended in a draw with the score 1 to 1. The C.G.E. club has only decided to enter a team at a meeting held the previous evening and the committee deserves every credit for bringing out such a promising bunch of boys.

Th champions won the toss and by nice combination were soon testing the abilities of Jenkins, who cleared a splendid attempt by Ward Lynch was put in possession and made a run down the field but his final effort missed by inches. The C.G.E. came again and Lynch who was the outstanding player on the field gave Frick a difficult shot to contend with. The champions who this season are a heavy bunch of boys then took control of game., Ward handling the ball to advantage and from a nice pass to Smith that player beating Jenkins. From the centre kick the C.G.E. left wing came in the limelight playing a nice game and continually causing trouble to the champions defence.

Half time arrived with the score standing 1 to 0 in favour of the De Laval.

Upon resuming, Williams, the young hockey player, was transfered to centre half and this movement worked wonders by feeding the speedy Lynch. The champions goals had some narrow escapes and from a nice run from mid-field Lynch scored a grand goal.

Play now became interesting and pressure was brought on the C.G.E. defence but Feeley and Corbett were equal to the occasion. The C.G.E. forwards were getting a pop at Frick who was in great form. the heavy ground seemed to tire the boys and after some nice play in mid-field time was called with the score standing 1 to 1.

The teams were:

De Laval— Goal, Frick; backs, Grant, Sturdeey; halves, Marchen, Cooper, Smith; forwards, Bell, Feeley, Ward, Elliot, Bradley.

C.G.E.—Goal, Jenkins; backs, Feelel, Corbert; halves, Monks, Ball, Millard; forwards, William, Cross, Lynch, Houghton, Stanley.

Referee—Sam Jones.

SCORELESS TIE TO THE LAST MINUTE

Detroit Won in the Dying Moments of the Game — Pinch Hitter Did the Trick—Cleveland Won.

DETROIT, April 30. Canadian Press. — A scoreless tie that extended to the final moments of the 9th inning was turned into a 1 to 0 victory for Detroit over St. Louis yesterday when pinch hitter Woodall drove the ball into deep right, Fothergill scoring. The Score:
St. Louis .. ..000000000—0 4 0
Detroit .. ..000000001—1 7 0
Danforth and Severeid; Dauss and Bassler.

Philadelphia 3, Washington 2.

WASHINGTON, April 30. Canadian Press. — Hasty held Washington to five hits yesterday and the Mackmen won a well played game, 3 to 2 Evans scored both runs for the locals Score:
Philadelphia .. .. 001020000—3 8 0
Washington .. .. ..000100010—2 5 3
Hasty and Perkins; Hollingsworth Russell and Ruel.

Cleveland 8; Chicago 3.

CHICAGO, April 30. Canadian Press. — George Uhle was the master of the White Sox yesterday and Cleveland had an easy time making it three out of four by taking the final game of the series 8 to 3, before a crowd estimated at 35,000.

The score:
Cleveland .. ..030111020—8 12 2
Chicago .. ..000000210—3 6 3
Uhle and O'Neill; Woodward, Blankenship, Mack and Schalk.

Big League Standing

INTERNATIONAL.

	Won	Lost	P.C.
Rochester..	11	1	.913
Baltimore	8	4	.667
Toronto..	6	6	.500
Jersey City	6	7	.462
Buffalo	6	7	.462
Reading	4	8	.333
Newark	6	8	.400
Syracuse	3	9	.250

NATIONAL.

	Won	Lost	P.C.
New York	9	4	.693
Chicago	8	4	.667
Philadelphia	5	4	.556
Pittsburg	5	6	.455
Cincinnati	5	6	.455
Boston	5	6	.455
St. Louis	5	7	.400
Brooklyn	3	8	.272

AMERICAN.

	Won	Lost	P.C.
Cleveland	9	3	.750
Detroit	8	4	.677
New York	7	4	.636
Philadelphia	5	4	.556
Washington	4	6	.400
Boston	4	6	.400
St. Louis	4	6	.400
Chicago	2	8	.200

Club Standings in Soft Ball League

	Won	Lost	Tied	P.C.
Belmonts	5	2	0	.714
Rotary	5	2	1	.714
Kiwanis..	5	2	1	.714
Gunners	4	2	2	.667
K. of C..	6	3	0	.667
Triple Link	6	3	0	.667
Firemen	4	4	1	.500
L.O.L. 50	2	4	1	.333
Rangers	1	7	0	.125
Bowlers..	0	8	0	.000

KINGSTON TEAM ON THE DIAMOND

Limestone City Fans Expect Batstone to Be the Star Third Sacker of the Circuit.

(Special to the Examiner)

KINGSTON, April 30.—Harry "Red" Batstone, the erstwhile star third-baseman of the Hillcrests, made his first appearance with Kingston, Friday evening, and while he took things easy he impressed the fans with his handling of the hot-corner job. The practice was one of the best the team has held since "spring training" commenced, and the players look to be in great shape.

Manager "Joe" Daley had a flock of players on hand last night, and they disported about the field like a bunch of colts. "Teddy" Gallagher was throwing the ball with speed of old, and the way he whipped the ball into Johnnie Evans' mitt had the fans looking up. Evans looks in good shape, and is ready for the fray, while in "Lec" Rice he has a good understudy. Rice player with the Lakeviews for the past few years and has one of the best throwing arms seen in Kingston in years. He is a sturdy and steady little catcher, and with experience will show up well. Moore and Oates, two recruit pitchers, look to have a lot of stuff and have been coming through in practice.

Bert Daley, who has been holding down first base for several years, has been shifted to the outfield, and his place at first taken by Purvis of the Lakeviews. The latter is a shifty player, with a long reach, and looks to have the initial sack job landed. Twigg, last year with Oshawa, will hold down second base, and his versatility will land him the job. "Bill" Evans and "Jimmy" Arnieli are candidates for shortstop, and both have been going good in practice. In the outfield the herculean Del Cherry will hold down the centre position, and his heavy hitting makes him another Babe Ruth. In a pinch Cherry can take the box and pitch a fairly nifty game. Harry McNeill, Daley, Harold Nicholson and several others are on the job for the other outfield positions. In all the team shapes up as a heavy hitting one, with good pitching the rule.

The team looks like the best representative of baseball Kingston has had in many a year, and fans are enthusiastic over their chances, Gallagher looks to be in better form that ever, and when he is right, he's a veritable world beater, while Moore and Oates look lik finds.

BRITISH RELAY MEN WERE NOSED OUT

University of Pennsylvania Forced to Set a World's Record to Beat Oxford Team.

PHILADELPHIA, April 30 (Canadian Press). — Great Britain, represented by Oxford University, failed on Saturday in a gallant attempt to capture for a second time the two-mile college relay championship of the United States, but the Great British quartette forced an even more brilliant Pennsylvania State team to set a new world's record to win.

It was the outstanding event on the closing day's card of the twenty-ninth annual University of Pennsylvania Relay Carnival.

Allan Helfrich, national half-mile champion, running the last relay for Penn State, broke the tape nearly 30 yards ahead of Milligan, the Oxford captain, in 7 minutes 48 4-5 seconds, bettering by three-fifths of a second, the former world's record, established at last year's races by Pennsylvania. Three years ago a combined Oxford-Cambridge team won the event.

Rain, which marred the closing part of the programme, drove most of a crowd of nearly 40,000 from the stands, and all further chances of record-breaking for the day. It started to fall as the last lap of the two-mile relay race was run.

Hamilton Collegiate Institute, of Canada, scored an international victory in the two-mile championship for both High and Preparatory Schools runners.

LEACH TO PHILADELPHIA

PHILADELPHIA, April 30.—(Canadian Press)—The Philadelphia National League Club announced last night that Outfielder Fred Leach had been purchased from the Rochester Club of the International League. Leach played last year with the Waterloo Club, of the Mississippi Valley League and led the circuit in hitting. He was sold to Rochester but refused to report.

GREAT OVATION TO MATHEWSON

By Gotham Fans at the Opening Game at Polo Grounds.

That Christy Mathewson is still the idol of New York baseball fans was impressively demonstrated by the wonderful ovation he received at the opening game at the Polo Grounds in which his Boston Braves were defeated in a ninth inning rally by the score of 7-3. The incident is thus reported by the New York Times:

The pre-game formalities began in the good old fashion. At 3.15 there was a fanfare of trumpets in deep centre field, and the crowd sat at attention. The parade was coming. It formed in the exit gate in furthest centre, moved across the outfield and then veered toward the flag-covered boxes along the first base side. Conway's band led the way, and in the first row, four abreast, came Mayor Hylan, Judge Landis, Senator Edward I. Edwards and Governor Silzer of New Jersey. As they approached the crowded grand stand the Mayor removed his hat and waved it in sweeping gestures at the fans. Judge Landis also uncovered his white head in response to the cheering.

But unfortunately for the celebrities Christy Mathewson entered on the scene at this point and immediately usurped the spotlight. Not that Matty sought the attention of the crowd. He entered quietly, stopped softly to a field box near the Braves' bench and congratulated himself that he had covered his movements with rare skill .

Crow Shouts for Matty.

When the two teams and the distinguished guests began assembling at the home plate, Matty was still in his box. Judge Landis was there. Mayor Hylan was among those present and so was John McGraw, in civilian clothes and a gray overcoat. But there was no Matty, and the crowd showed proper resentment.

"Hey, Judge, where's Matty?" shouted one fan. "Get Christy out on the field, Mr. Mayor" yelled another. So the Mayor and the Judge got busy. The Judge was delegated a committee of one to draft Matty into the party. He walked over to the box, waved a magisterial hand in Matty's direction—and Big Six finally came out.

As he stepped out on the field where years ago he won his greatest fame he received one of the greatest ovoations ever accorded to a ball player. Fans young and old rose to their feet, shouted, clapped their hands, whistled, anything to make a noise. It didn't matter whether you had ever seen Matty pitch or not. He has been away from New York baseball for quite a number of years now, but he still goes on. Not as President of the Boston Braves, but as a Giant pitcher he stepped out on the field yesterday and never in his career as player, coach, manager and later soldier did he receive a finer, more spontaneous ovation.

Greeted By McGraw.

Striding to the plate, the first person he met was John McGraw. They shook hands, McGraw smiling broadly as the crowd kept on cheering his old pitcher. Then came Judge Landis's presentation of the championship rings to the Giants each member of the team stepping up as his name was called. When this ceremony was all over, Matty walked back alone to the box reserved for him, and every foot of the journey was the signal for another demonstration that showed where the heart of New York fandom lies.

Lock Works Nosed Out the De Laval.

The Lock Works nosed out the De Laval Reds by one run in the curtain raiser of the Softball League games Saturday evening. The final score was 7 to 6, the Lock Works shooting across the winning run in the seventh after coming from behind to score three runs and even the count in the sixth. Both pitchers received good support from their teams, but Guerin of the Lork Works had a little the better of the game. He fanned six men and turned in a good steady game. Frick fanned two, but fielded his position in big league style, with eight assists and two put-outs to his credit.

The players were:

De Laval—Perks, 3b; Frick, p; Bullied, ss; McGee, c; Purvic, rf; Williamson, 1b; Marchand, ss; Stanley, 2b; McGee, lf.

Lock Works—Guerin, p; Tayor, c; Black, 1b; Huard, ss; Connors, 2b; McDougal, ss; Baker, 3b; Mason, lf; Burke, rf.

Score by innings:
De Laval ..... 201030000—6
Lock Works ..... 10110310x—7

TOM COWLER IN U.S.

NEW YORK, April 30.—(Canadian Press)—Tom Cowler, British heavyweight, arrived on the liner Caronia yesterday to challenge leading United States boxers. His last bout in the United States was with Willie Meehan, at Boston, four years ago.

GOOD MANNERS.

Returning from a party or other social gathering, if it's early and her family is still up, a young girl may invite her escort in, on reaching home. However, this is not obligatory. If it's late, the escort is not asked in, but may be invited to call. In some sections it is still considered correct for a young man to make this request for himself.

Canadian Team Will Be Invited.

WASHINGTON, April 30 (Canadian Press). — Canadian rifle teams will be invited to participate in the great international rifle match at Camp Perry, Ohio next September, if the plans of Senator Brookhart, Ohio, materialise.

It is ten years since there has been a meeting of riflemen of the scope now proposed. Senator Brookhart is sailing shortly for Europe in connection with the project.

It had previously been reported that Canada had been invited to send a team, but Senator Brookhart said to-day that the invitation had not yet been sent. eH expressed not yet been sent. He expressed the hope that rifleman from the Dominion might participate in the meet, however.

THISTLES WON THE OPENING CONTEST

C.P.C. Went Under By a Score of 2 to 1 in First Senior Football Game of the Season.

The Thistles Football team defeated the C.P.C. by a score of 2 to 1 in the opening game of the senior league on Saturday afternoon. The game was played at King Edward Park before a good crowd. There were a number of new faces in the ranks of the Packers who started the game a man short.

From the kick-off the Scots were soon in evidence and by nice short passing Richmond, their clever center, tested young Curtis. Oxley gave to Wag Hotson and the Packers were making tracks for Anderson but Rae by a huge drive relieved the situation. Shawn the Scots' right took the leather to the corner flag and from a nice centre Richmond opened the scoring.

Bill Downer then arrived and with a full team the Packere were getting a good portion of the game. The Scots' half backs, which is the strongest part of the team, were playing a grand game. Hoggarth gave the forward some nice ground passes and McMillan, on the lift, crossed to Richmond, whose shot beat Curtis for the second time.

Curtis was hurt and had to be carried off the field while Harry Mann took his place in goal. This weakened the Packers for Mann was playing a grand game at back. They were not discouraged but went to work like trojans and Wag Hotson and Shaw were a source of trouble to the Scots' defence who were equal to the occasion. Half time was called with the Scots leading 2 to 0.

After the interval Curtis came back and took charge of the goal. The Packers now a full strength went at it with a will and J. Bradbury soon gave Anderson a handful. Coming in again Ted Hotson took a try but sent high over the bar. Richmond got away in centre and placed nicely to McMillan on the left. Curtis was called upan and athough very lame saved a beauty.

Mann and Oxley the Packers backs where playing well sending down some great drives and from one of these Wag Hotson shot and Service under great pressure sent the ball through his own goal. This put new life in the Packers and the ever busy Way Hotson and J. Bradbury were very hard to hold. The Scots halves being forced to kick out to the save the situation. Richmond again made a great try but his final efforts went over the bar. Wag was placed in control by Underwood and racing at top speed sent in a terrific shot which Anderson was lucky to save. Jackson sent Richmond away but after beating all opposition he shot wide of the mark, much to the chagrin of the Scots' supporters. Some nice work by Bradbury and Ted Hotson gave J. Shaw an opening but the ever watchful Rae saved the situation when Anderson was beaten. The game continued fast from now to the call of time leaving the Scots winners of the first league game by 2 to 1. The following were the teams:

Thistles—Goal, Anderson; backs, Rae, Service; halves, McMillan, Hoggarth, Jackson; forwards Shuan, Young, Richmond, Brown, McMillan.

C.P.C.—Goal, Curtis; backs, Mann, Oxley; halves, Downer, Underwood, Bradbury; forwards, H. Hotson, Wag Hotson, J. Shaw, Lazenby, Ted Hotson .

Referee—J. Clarke.

QUOIT MEETING.

Local quoit tossing enthusiasts are again reminded of the meeting which wil be held in the Chamber of Commerce rooms to-morrow evening at 8 o'clock for the purpose of organizing a City Quoit League. Representatives from all teams wishing to enter such a league are urged to be present. The organization will be under the auspices of the P.A.A.A.

International Chess Tournament Opened.

CARLSBAD, April 30 (Canadian Press). — The Third International Chess Congress held under the auspices of the City of Carlsbad, began at the Hotel Imperial yesterday.

The feature of the play in the first round was the defeat of Richard Reti, Czecho-Slovakia, by Oscar Chajes, of New York; of J. Bernstein, New York, by R. Speilman, Germany; and of Dr. S. Tarrasch, Ukrainia. Sir George Thomas and F. D. Yates, British representatives, played to a draw.

4 DOUBLE PLAYS IN ST. LOUIS GAME

Philadelphia Trimmed New York — Bentley Driven From the Mound —Donohue's First Shutout.

ST. LOUIS, Mo., April 30. Canadian Press. — Supported sensationally Jess Haines pitched St. Louis to its third straight victory by defeating Pittsburg 3 to 2 in the first of a four game series here yesterday. The Cardinals executed four double plays. Glazier executed four pitcher hit a home run in the sixth inning. Score:
Pittsburg .. ..000001001—2 8 1
St. Louis .. ..20010000x—3 8 1
Glazner, Hamilton and Schmidt; Haines and Ainsmith.

Philadelphia 9; New York 8.

NEW YORK, April 30. Canadian Press. — The Giants lost their third straight game at home when Philadelphia won a free hitting game here yesterday by 9 to 8. After the Phillies drove Jack Bentley off the mound in the third, the Giants hacked away at Meadows' long lead until he too had to retire. His successors were ineffective, but Philadelphia's margin was sufficient. McGraw used five pitchers and Fletcher four. Score:
Philadelphia .. ..015030000—9 14 2
New York .. ..100002140—8 14 1
Meadows, Mitchell, Weinert, Bishop and Henline; Bentley, J. Barnes, Ryan, Walburg, Scott and Snyder.

Boston 2, Brooklyn 1.

BROOKLYN, April 30. Canadian Press. — Boston defeate Brooklyn in their first game of the season yesterday 2 to 1. Two errors followed by a single by McInnis gave the Braves their first run in the opening inning. Score:
Boston .. ..100000010—2 7 1
Brooklyn .. ..000001000—1 7 3
Benton, Watson and Gowdy; Dickerman and Deberry.

Cincinnati 3; Chicago 0.

CINCINNATI, O., April 30. Canadian Press. — Pete Donohue won his third straight victory and pitched his first shutout of the season, in defeating the Chicago Cubs, 3 to 0, in a beautifully played game yesterday. Score:
Chicago .. ..000000000—0 4 1
Cincinnati .. ..00100200x—3 9 1
Aldridge and O'Farrell; Donohue and Hargrave.

Hard Hitting Won For the Engineers.

The Engineers used the bat to good effect and walloped the C. N. R, to the tune of 16 to 4 in the second softball game played Saturday afternoon. The winners started off strong and never weakened. Jackson was one the rubber for the Engineers and easily held the railway boys in hand. He was well backed by his teammates, and the C.N.R. nine was able to collect only a few scattered hits.

The players were:
C.N.R.—Rundle, rf; Corneil, ss; Delahaye, c; Morden, 3b; Delahaye, 1b; Smith, ss; MacMillan, p; Tripp, 2b; Boyd, lf.
Engineers—McCarney, rf; Varty, c; Burgess, 2b; Jackson, p; Langley, 1b; Munro, c; Allen, 3b; Carruthers, ss; Davis, ss; McLeish, lf.
Score by innings:
C.N.R. ..... 100001200— 4
Engineers ..... 214223200—16

TWO GAMES FOR TRIPLE LINK NINE

Defeated Both the Firemen and Rangers in Double Header Saturday Night.

The Triple Link nine won two games in the soft ball league Saturday night but their show of strength has come too late in the schedule for the three defeats sustained earlier in the season means that they have practically been eliminated from the chances for first place.

In their first game Saturday night they defeated the Firemen by a score of 11 to 7 after Chief Gimblett's men had staged a rally to even the count in the sixth inning. The firemen started off strong with three runs in the opening session but were blanked from then till the sixth when they started on a heavy hitting rampage and sent in four more runs and pulled up on even terms with the Triple Linkers. The Triple Link, however, jumped into the lead again for two more in the seventh. George Butcher supplied the batting feature of the game by hitting a home run in the seventh innning scoring Price ahead of him. Long connected for three sacks in the fourth frame with two men on and several other heavy hits went for two bases.

With the exception of the first and sixth innings Price had the Firemen completely at his mercy and it was seldom that more than three men came to bat.

Dunkerly pitched a good game for the losers, fanning no less than ten men but he received rather loose support and when the opposing batters did hit they hit hard. In addition to pitching an exceptionally good game, Price of the Triple Link, received air tight support.

The players were:
Firemen—Carr, 1b; Johnson, ss; Rose, 3b; Chief Gimblett, c; Marchand, ss; McBride, lf; Dunkerly, p; Mason, rf.
Triple Link—G. Butcher, ss; A. Butcher, 3b; Munro, 1b; Ackford, rf; Long, lf; Byers, ss; Barrie, 2b; Crowe, c; Price, p.
Score by innings:
Firemen ..... 30000400— 7
Triple Link ..... 1402022x—11

Second Game.

In their second game the Triple Linkers trimmed the Rangers to the tune of 21 to 8. After holding Sam Calladine and his hopefuls scoreless for eight innings the Triple Link nine weakened in the ninth and hits and errors sent no less than eight runs across before Sam's hopes for a victory were finally snuffed out. In the third, fourth and fifth innings the Rangers showed unexpected fielding strength and held their opponents scoreless but in all other innnings they scored as often and as frequently as they felt like it. Sam Calladines offerings were hit often and far, no less than four clouts going for three sacks.

Byers replaced Price on the mound for this game and Ackford went behind the bat in place of Crowe. This battery turned in a good game and had the Rangers well in hand at all times.

The players were:
Triple Link—G. Butcher, ss; A. Butcher, 3b; Munro, 1b; Ackford, c; Long, lf; Byers, p; Barrie, 2b; Crowe, ss; Price, rf.
Rangers—Calladine, p; Varty, c; Grant, 1b; Shevlin, ss; Hensley, 2b; Dwyer, rf; Vinette, 3b; Nicholls, ss; Thomas, lf.
Score by innings:
Triple Link ..... 220006560—21
Rangers ..... 00000008— 8

GOODYEAR
ALL-WEATHER TREAD

Goodyear Tire buyers are the most important customers of Goodyear Selected Dealers

Goodyear means Good Wear

A. BROWN & Co.
383 WATER ST. PHONE 126
Goodyear Selected Dealers.

Goodyear Tires sold in Peterborough by
Riverdale Tire Corporation Limited
446 George St. Phone 566
At Your Service. Open Evenings.

MARION DAVIES

THE STAR OF "WHEN KNIGHTHOOD WAS IN FLOWER," In HER LATEST SUCCESS

"Adam and Eva"

NOW PLAYING

COMEDY
LARRY SEMON
IN
"The Barnyard"
OVER 1000 LAUGHS.

For Two Years The Laughing Sensation of the Stage---

NOW! A RIOT IN MOTION PICTURE

COMMENCING THURSDAY

CHARLIE CHAPLIN in "THE PILGRIM"

HIS VERY LATEST IN FOUR BIG REELS.

Sports

LEICESTER CITY TOOK THE LEAD

Liverpool, Bristol City and Nelson Firmly Established at the Head of Their Sections.

LONDON, April 30.— (Canadian Press Cable.) — With Liverpool, Bristol City and Nelson established firmly at the head of their respective sections, chief interest in the football tourney Saturday lay with the second division where Leicester City went to the head of the table by defeating Bury and Clapton Orients went a step farther away from the third division by defeating Bradford City. The Londoners now require only a draw for the remaining match to ensure their continuance in the second division.

Several teams have still a game to play and anything may happen. Rotherham County played desperately against Blackpool and their defeat looks like sending them down in company with the luckless Wolves.

The position at the head of the table is exceptionally interesting, it being still a very open question as to which two of Leicester City, Notts County and West Ham will secure the coveted promotion. The two latter meet next Saturday. Even if they lose to The Wednesday at Sheffield in the midweek West Ham will earn promotion on their goal average if they beat Notts County.

In the first division matches, Stoke, one of the relegation teams, was rather unfortunate against the champions at Liverpool in losing Milne who was injured. This necessitated a re-arrangement of their side and in spite of their weakened forces they put up a good fight and had it not been for the excellence of Scott in goal they probably would have won.

FRESH, LIVE
LOBSTERS
COOKED ANY STYLE
CLASSIC CAFE
162 SIMCOE STREET
6d-104

REGENT MONDAY, TUESDAY, WEDNESDAY
A PARAMOUNT PICTURE
"The Valley of Silent Men"
WITH ALMA RUBENS.
Here's Real Red-Blooded Romance, written by Curwood. Portrayed by a Cast of Fine Stars.
Hall Room Boys Comedy. (Popular Prices). Pathe Review.

IT PAYS TO PAY MORE FOR ROSE BRAND LARD
CANADIAN PACKING COMPANY LIMITED
3 RETAIL STORES
Cor. Brock and George St. Phone 321
George St. Next Dominion Bank Phone 175
Cor. Sherbrooke and Park St. Phone 397

MONTREAL SOCCER OPENED SATURDAY

Exhibition Game Played in the Rain Ended in a Draw—Trouble Brewing in Toronto.

MONTREAL, April 30.—(Canadian Press).—Dismal weather prevailed for the opening of the local soccer season on Saturday and the exhibition game on Alexandra Park between representatives of the New League of Montral and the Inter-City League of Toronto and Hamilton, which should have proved the attraction for a large crowd of soccer fans, was witnessed by an attendance of little more than 1500 spectators. Only a few ventured to stand in the soaking rain and watch proceedings from the side lines, but by half time all of the onlookers had sought shelter in the Grand Stand.

The intentions of the New League to financially assist the Dominion Football Asociation by donating the net reccipts of the match were set at naught by the weatherman as the receipts will not be sufficient to cover the expenses. New League officials estimated that the loss on the game would be approximately $400.

The Montreal eleven shared the honors with Toronto and Hamilton visitors, the game ending in a two goal draw both sides scoring one in each half. The local team turned out as originally selected, with one exception, F. Beake replacing Greeman at inside left. The visitors made three changes. Lavery and Gallaway were unable to make the trip, while Johnstone was unable to play on account of a strained leg muscle Sims, Herron and Gilvear replacing the absentees.

The trip of the Inter-City League team to Montreal may cause some internal trouble in the Ontario District associations. The Toronto and district football association threatens to suspend all of the players from their association who participated in the game, claiming that the necessary authority to go outside the jurisdiction was not obtained. The manager of the visiting team while in Montreal on Saturday stated they were not concerned with the threats of the T. and D.F.A. as they had secured permission from President Dean of the Ontario Football Association on account of the players having been drawn from two district associations. He also claimed to have taken the matter up with John Easton, president of the D.F.A., while the latter was in Toronto on Friday, and to have been advised to go ahead with the trip.

SPORT NEWS, COBOURG

COBOURG, April 30. — At a meeting of the Cobourg Lawn Bowling Club, the contract for a new club house was provisionally let. It is to be about 16 feet by 30 feet, with a wide verandah facing the bowling green, and is to be of frame construction. The tennis club are to have 8 feet by 16 feet on the side next to their court. The contract price is around $1,125.

Town League in O.B.A.A.

At a meeting of the executive of the Town Baseball League held here during the past week, it was decided to affiliate with the O.B.A.A., and play in the Intermediate series.

Three teams are entered, the G.T.R. team of last year taking the name of the Canadian National. The other teams are the Dyeing Company and the Matting-Felt Company team. A schedule of six games has been drawn up, lasting from 12th May to 7th June.

After a winner has been declared in this series, the games will be played in the same order in the second series.

To-morrow afternoon the Matting-Felt and Dyeing Companies will come together in an exhibition game.

Cobourg Horse Show.

Cobourg Horse Show dates were fixed at the annual meeting, from Tuesday, 14th August, to Saturday, 18th August inclusive. The following officers were elected:

President, J. D. Hayden.
Vice-president, J. B. McColl.
Secretary, J. H. Davidson.
Treasurer, J. W. Spragge.
Chairman of Committees: Membership, J. H. Fox; Publicity, A. R. Dundas; Grand Stand and Grounds, J. D. Hayden; Prize List, J. B. McColl.

Executive, The Officers, Lt.-Col. R. F. Massie, A. R. Dundas, James D. Haig, W. J. Maher, and A. L. Jex.

Directors, A. R. Dundas, A. L. Jex, James D. Haig, A. W. Young, J. P. Richards, J. H. Fox, W. J. Maher, R. E. Barnes.

R. E. Barnes, Chas. E. Speer, Jr., D. E. W. Hayden, Lt.-Col. R. F. Massie, W. H. Dundas, R. T. Mahan, Dr. P. McNaughton, Geo. P. Strong, E. W. Hergraft.

President Hayden, in his address, reviewed the growth of the Horse Show since its inception in 1906. That year $1,000 was given in prizes, and last year $8,000.

Upon the request of Mr. George P. Strong, the Cobourg Baseball Club was granted the use of the Horse Show Grounds for games again this season, free of charge. It is expected that all Central Ontario ball games will be staged there.

MURDEROUS ASSAULT ON DRIVER OF AUTOMOBILE

MONTREAL, April 30.— (Canadian Press.)— Struck on the head with an iron bar in the hands of a man he was driving in his automobile in the east end of the city, on Saturday night, J. A. Bartlett, aged 40, chauffeur for a local taxi cab company, suffered a fractured skull from which he died in the General Hospital last night. His murderer, after the assault, walked calmly away in full sight of several persons. He has not yet been arrested.

Do you know Baseball?

by Billy Evans

QUESTIONS:

ONE—Can a batsman be removed any time, even if he is a pitch hitter and has had several balls pitched to him?

TWO—Does the umpire ever make a ruling on a play where the runner misses a base unless an appeal is made to him?

THREE—If two are out and a runner on first is hit by a batted ball, which retires the side, does the batsman get credit for a hit?

FOUR—What is the penalty if a batsman changes from one side of the plate to the other while the pitcher is in the act of delivering the ball?

FIVE—When a glove is throw at a batted or thrown ball must it stop the ball to have a penalty inflicted?

ANSWERS:

ONE—A batsman can be removed at any time and another player substituted for him. If several balls have been pitched he simply takes the count that existed on the batsman.

TWO—The umpire never makes a ruling on a play in which the runner misse a base unless the play is properly made and the umpire is appealed to for a ruling.

THREE—At all times when a runner is hit by a batted ball and declared out, the batsman receives credit for a hit.

FOUR—The batsman has no such right and is declared out for so doing.

FIVE—All that is necessary for a penalty to be inflicted for throwing a glove at a batted or thrown ball is to have a contact with the ball.

PUBLIC SCHOOLS BASEBALL LEAGUE

Schedule of Games Till June 11 for Both Girls and Boys.

Following is the schedule of games for the Public School Baseball League, including both girls and boys:

Boys' Schedule.

May 2—Q.A. vs. P. of W., at P. of W. Q.M. vs. Cen., at C. K.E. vs. K.G., at K.G.

May 4—Q.A. vs. K.E., at K.E. Cen. vs. K.G., at K.G. P. of W. vs. Q.M., at Q.M.

May 9—K.G. vs. Q.A., at N.O. Cen. vs. P. of W., at P. of W. Q.M. vs. K.E., at K.E.

May 11—K.E. vs. Cen., at Cen. P. of W. vs. K.G., at K.G. Q.M. vs. Q.A., at N.O.

May 16—K.G. vs. Q.M., at Q.M. P. of W. vs. K.E., at K.E. Q.A. vs. Cen., at Cen.

May 18—P. of W. vs. Q.A., at N.O. Cen. vs. Q.M., at Q.M. K.G. vs. K.E., at K.E.

May 23—K.E. vs. Q.A., at N.O. K.G. vs. Cen., at Cen. Q.M. vs. P. of W., at P. of W.

May 25—Q.A. vs. K.G., at K.G. P. of W. vs. Cen., at Cen. K.E. vs. Q.M., at Q.M.

May 30—Cen. vs. K.E., at K.E. K.G. vs. P. of W., at P. of W. Q.A. vs. Q.M., at Q.M.

June 1—Q.M. vs. K.G., at K.G. K.E. vs. P. of W., at P. of W. Cen. vs. Q.A., at N.O.

Girls' Schedule.

May 7—Q.A. vs. P. of W., at P. of W. Q.M. vs. Cen., at Cen. K.E. vs. K.G., at K.G.

May 9—Cen. vs. K.G., at K.G.

May 10—P. of W. vs. Q.M., at Q.M.

May 11—Q.A. vs. K.E., at K.E.

May 14—K.G. vs. Q.A., at N.O. Cen. vs. P. of W., at P. of W. Q.M. vs. K.E., at K.E.

May 16—Q.M. vs. Q.A., at N.O.

May 17—K.E. vs. Cen., at Cen. P.W. vs. K.G., at K.G.

May 21—K.G. vs. Q.M., at Q.M. P. of W. vs. K.E., at K.E. Q.A. vs. Cen., at Cen.

May 28—P. of W. vs. Q.A., at N.O. Cen. vs. Q.M., at Q.M. K.G. vs. K.E., at K.E.

May 30—K.E. vs. Q.A., at N.O.

May 31—K.G. vs. Cen., at Cen. Q.M. vs. P. of W., at P. of W.

June 4—Q.A. vs. K.G., at K.G. P. of W. vs. Cen., at Cen. K.E. vs. Q.M., at Q.M.

June 7—Q.A. vs. Q.M., at Q.M. Cen. vs. K.E., at K.E. K.G. vs. P. of W., at P. of W.

June 11—Q.M. vs. K.G., at K.G. K.E. vs. P. of W., at P. of W. Cen. vs. Q.A., at N.O.

TENNIS COURT SPORTSMANSHIP

By HENRY L. FARRELL
(United Press Sports Editor)

NEW YORK, April 30.—(United Press).—William T. Tilden, the reigning monarch of the tennis court, aroused a lot of critical comment recently in one of his literary efforts when he said it was the sporting thing to do to even up an advantage obtained by a bad decision of the officials against an opponent.

The champion, to make the point clearer, argued that any fair sportsman, who should score a point on a questionable decision of the judges should make it even by "blowing" the next point with a drive into the net or outside the lines, or something like that.

The point was made by some qualified critics that the sentiment of fair play might be praiseworthy, but an open slam at the judgment of the umpires would hold the officials up to ridicule and that such tactics were anything but good sportsmanship.

Tilden said that all the good players have made it ethical to even up after mistakes in official judgment, but the facts do not bear out his statement.

In the final match of the last indoor national championships, Vinnie Richards was playing Francis T. Hunter. In the last game, Richards scored two service aces on drives that Hunter thought were outside. Richard, however, made no attempt to even up, and he accepted both decisions and won the championship. Hunter lost his head and banged his racket down on the floor.

No one criticized Richards for accepting the judgment of the officials, and Hunter was severely called in the press for his demonstration. Hunter's act was no more of an insult to the officials than Richards would have been if he slammed into the net because both would have been an open affront.

Sportsmanship is always to be desired in any sport and there are occasions when it is the sporting thing to do to even up after a bad break against an opponent.

During one of the big matches between William M. Johnston and James O. Anderson, the Australian star, Anderson slipped to his knees in trying to return one of Johnston's volleys and the little Californian blew the next purposely by driving out of bounds.

That is admirable sportsmanship!

LEASIDE TEAM HERE SATURDAY

Local Baseball Season Will Get Under Way With a Lively Battle.

The local baseball season will get under way on Saturday afternoon, when Bill Henderson's Leaside team, looked upon as one of the most likely contenders in A Section of the Central League, will clash with Jake Solomon's Petes at Riverside Park in an exhibition game that should give a good line on the respective merits of the two outfits.

Leaside will be here with our own Micky Murray, Joe Dillon, Bill Lennan, Pat Mahoney, Clare Hoose, "Nipper" Jones and other stars of last year's team, reinforced by several promising recruits, and as the Durant crew have been working hard to get into shape, they will give the Peterborough gang a busy afternoon. Manager Henderson will likely start "Snakes" Hamilton, one of his new pitchers, against the Solomon outfit, and "Lefty" Maguire will also likely be seen in action, while Heckman will start for the Petes. The game will give local fans a chance to get acquainted with this year's Peterborough team, and it is expected that a record crowd for an exhibition game will be on hand. The battle will start at 3 o'clock sharp.

FIRE LOSSES.

Fire losses in Canada for the week ending April 25 are estimated by the Monetary Times at $318,100 as compared with $110,500 for the same week last year.

AT THE CAPITOL. TONIGHT

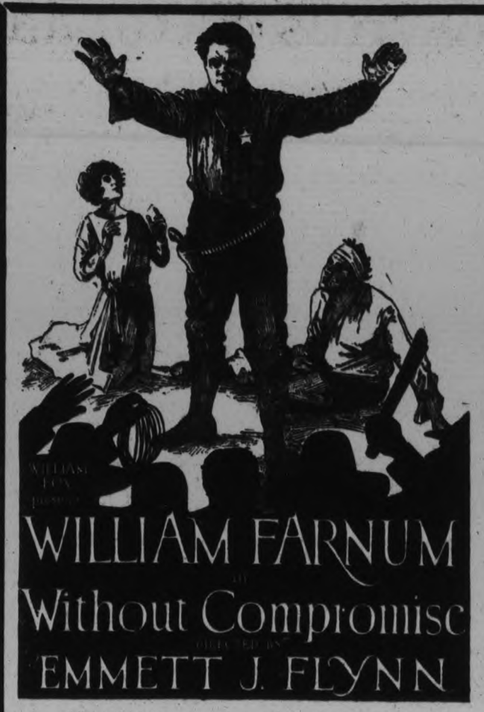

A red-blooded, human story of the frontier, brimming with thrills.

ROYAL

JACK MULHALL in
"The Channel Raiders"
One of Jack London's Famous Sea Stories

Sunshine and Universal Comedies

FOX NEWS

Canadian Government Scenic

BEST SHOW IN THE CITY AT LOW PRICES

ADMISSION
AFTERNOONS 10c and 15c
EVENINGS 15c and 25c
(War Tax Included)

THEATRES

AT THE ROYAL.

BIG FIGHT IN WM. FARNUM'S LATEST

William Farnum, the Fox star, will be seen in one of his strongest screen characterizations in "Without Compromise," which comes to the Royal Theatre for three days, beginning to-day. "Without Compromise" is one of those red-blooded, he-man stories of a frontier town, in which Farnum is cast as a sheriff who has his hands full with the primitive roughnecks, and also fights a band gang of crooked politicians to a standstill. He captures the murderer of his foster-sister after a terrible hand-to-hand battle in a cave, and then holds a lynching mob at bay single-handed.

Lois Wilson plays opposite Farnum. Others in an excellent cast include: Otis Harlan, Robert McKim, Tully Marshall, Fred Kohler and Alma Bennett.

With the feature is an excellent programme of short subjects, including another of the series of picturizations of Jack London's famous pen stories and two good comedies.

AT THE REGENT.

A THRILLING PICTURE.

"The Valley of Silent Men" Has Pictorial Beauties.

A picture which combines magnificent scenic beauty with a thrilling story is "The Valley of Silent Men," adapted from James Oliver Curwood's famous novel of the same name as a Cosmopolitan production, and released by Paramount.

Those familiar with the novel, which ran serially in Good Housekeeping Magazine in 1920, will recall that it is a story of the Royal North-West Mounted Police, with the Rock Mountains for a background. It is a picture of tremendous power, baring as it does the souls of five men and a woman who are isolated in a little narrow valley.

For the purpose of imparting this realism to the screen, the entire company went to Banff, in the Canadian Rockies, and there practically every foot of the action was enacted and photographed. The result, apart from the dramatic value of the production, is a picture of unsurpassed scenic beauty.

The picture, which was directed by Frank Borzage, and which features Alma Rubens at the head of a small but powerful cast, is coming to the Regent Theatre to-night. It is well worth seeing.

None Seriously Hurt at Football Game.

LONDON, April 30.—(Canadian Press.)— Only eight of the twenty persons taken to the Willesden Hospital Saturday, suffering from injuries sustained in the great crush at the English Cup final between West Ham United and Bolton Wanderers at the Wembley Hill Stadium, remained in the hospital last night. Twelve of the injured returned to their homes during the course of the day, and one of those still in the hospital is considered to be fatally hurt.

The officials of the Stadium today stated the casualties were due to the fact that the crowd which sought admission to the Stadium far surpassed the anticipations of the management. Many of those hurt suffered bruises and contusions and did not require hospital attention.

SUSPENDED ALL WORK.

MEXICO CITY, April 30. — (Canadian Press.)— Headquarters of the General Labour Federation announces that May day will see virtual suspension of work throughout the Republic. A feature of the day will be the laying of the corner stone of a monument dedicated to victims of the Chicago hay market riots.

Go-Getters

And Perkins Retired

Perkins owned a little store;
He wanted to retire.
It was a mill-stone round his neck,
He couldn't find a buyer.
And then a want ad Perkins ran
Forthwith there came a buying man.

But Little Damage to Wembley Stadium.

LONDON, April 30, Canadian Press. — As evidence that the breaking down of the turnstiles and the fences at Wembley during the playing of the cup final on Saturday was done more in a spirit of fun rather than from malice, the officials at Wembley point out that every penny in the 14 change boxes and 153 turnstiles has been accounted for. The caterers are able to account for every bottle of beer and with all the excitement their breakages were below an average day at a race course.

The damage to the new stadium is very small, it is declared, and a few pounds will cover the expenses of repairs. The turf also will be all right in two or three weeks.

GYMNASIUM CLASSES WILL BE CONTINUED

The gymnasium classes will be continued until the middle of May, when the swimming pool will be opened. All wishing to join the swimming classes are asked to register early.

On the 14th of May Miss M. Ferguson, Nattional General Secretary of the Y.W.C.A. will speak at the annual meeting of the Peterborough Association, all members and friends are invited.

The activities of the week are:

Monday —8 p. m., Senior School Girls, Beginners.

Tuesday— 4 p.m., Junior Boys' Gym; 8 p.m., Senior Gym; 7.30, Cumjoynus Club.

Wednesday — 4.30, Intermediate Gym and Juniors; 5.30, Junior Aesthetic; 8 p.m., United Club.

Thursday — 7, Senior Aesthetic Dancing; 8, Ladies' Gym; 8, Ukumtu Club.

Friday— 4 p. m., Massed Juniors, School Girls; 4.30, C. O. S. Club, special practices for concert; 8 p. m., Massed Senior Gym.

Saturday—9.30 Junior Gym; 10.45, Babies' Gym; 2, Everbright and Sunshine Club.

All children are requested to be at the Y.W.C.A. Saturday morning with costumes for the Exhibition picture.

HANGED NEGRO.

COLUMBIA, Mo., April 30. — (Canadian Press).—James Scott, a negro, accused of attacking a fourteen-year-old white girl, was hanged to the railroad bridge by a mob here yesterday.

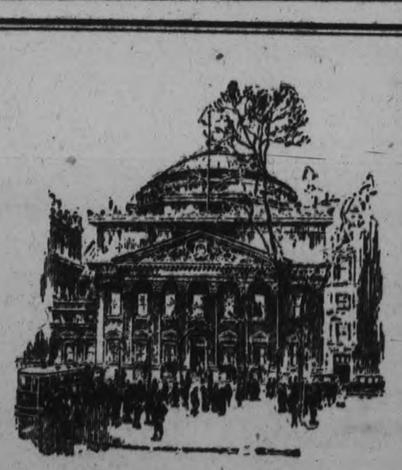

Victory Bond Interest

When your interest coupons become due, or when you receive cheques for interest on registered bonds, deposit them in a Savings Account in the Bank of Montreal. The money you receive on your investment in bonds will then earn interest for you.

BRANCHES IN PETERBORO
George Street: C. S. CUMMER, Manager
Cor. Water and Simcoe Streets: E. S. MARTIN, Manager

BANK OF MONTREAL
Established over 100 years

Robert Fair & Co., Ltd.

McCall Printed Pattern 3036

I Made This Dress In An Hour

I THINK EVERY WOMAN likes Dainty, Pretty House Dresses as well as good-looking Street Clothes. I do, I know. And the only way to have plenty of them is to make them yourself.

"I finished this Dress in one afternoon with that wonderful Printed pattern. It has Printed directions on each piece of the pattern, and I didn't have to stop and guess what to do next. I simply went ahead and cut and sewed, and the Frock fitted perfectly when it was done."

This Dress, which could be made of Chambray, Percale, or Gingham, has a fresh Organdie collar and cuffs and a simple tie-in-the-back sash.

The New McCall Pattern 303 costs 35c.

Special Offer of the McCall Magazine For 10 Days

McCall's is the leading Fashion Book and Magazine to-day. Contains Good Stories, Recipes, Fancywork, Current Events, and Children's Department. **Regular Price, 10c Per Copy.**

2 YEARS FOR $1.50 **3 YEARS FOR $2.00**

LET THE
Home Furnishing Co.
FURNISH YOUR HOME! FURNITURE, HOUSE FINISHINGS, CARPETS, RUGS, STOVES, CARRIAGES, BEDS AND BEDDING.
OUR PRICES ARE GUARANTEED THE LOWEST IN THE CITY. CASH OR WEEKLY PAYMENTS.
HOME FURNISHING CO., 208 CHARLOTTE STREET. H. FLORENCE, Prop.

"Economy is the Easy Chair of Old Age"

PURE LARD
18c Lb., or 2 Lbs. for 35c
Shortening, Lb. 16c
Evaporated Apples, 18c, or 2 for 35c
Choice Meaty Prunes, 2 Lbs. for 25c
Corn, Peas, or Tomatoes, 2 Tins for 25c
Pearline ..... 3 for 25c
Rinso ..... 3 for 25c
Ammonia ..... 3 for 25c
Eze Washing Powder, 3 for 25c
Pure New Maple Syrup
Quart 75c - Gallon $2.75
Tiger Catsup, lge. Bot., 25c
Tiger Salmon,
Sm. Tin 15c — Lge. Tin 25c
Clover Leaf Salmon,
Sm. Tin 30c — Lge. Tin 50c
McLaren's Invincible Jelly Powders .. 3 for 25c
Campbell's Assorted Soups, Tin, 15c
O-Cedar Polish or Liquid Veneer, Small Bottle.. 25c
Large Bottle 50c
Clark's Pork and Beans,
No. 2 Size Tin 15c
No. 3 Size Tin 25c
Head and Leaf Lettuce, Green Onions, New Cabbage
New Carrots and Beets, Green Onions, New Cabbage
Crisp Celery, Ripe Tomatoes
Fresh Pineapples, Cucumbers, Ripe Bananas, Juicy Grapefruit and Oranges.
Choice Dairy Butter, Lb. 35c
Fresh-made Creamery Butter, Lb. 38c
New-Laid Eggs, Dozen, 30c
IN OUR MEAT MARKET:
Fresh-made Sausage, Tenderloin, Spare Ribs, Prime Young Beef and Pork.
Special Prices on Veal, all Cuts.

FITZPATRICK & GERAGHTY
Charlotte and Park 'Phones 481-2110
Rubidge and Dalhousie 'Phones 481-2111

SERVICE IN HANDS OF YOUNG PEOPLE

First Occasion When Plan Followed in Park Street Baptist Church.

Yesterday was a banner day for the young people of Park Street Baptist Church when they successfully conducted both church services. This is the first occasion when this plan has been followed, and yesterday's services proved very attractive and impressive. The young men of the Young People's Society had charge of the morning service, the speaker being Neil Porter. The lesson was read by Ansel Taylor, and the two anthems were rendered by a young men's choir. Four young men were baptized at this service.

The young ladies had charge of the evening service, when a splendid congregation filled the church.

Mrs. A. Nicholls was the speaker, taking as her subject the beautiful relations between Ruth and Naomi. She applied the lesson to present day needs, exhorting young people to take God with them when leaving home and always to seek good companions and influence. Miss White read the lesson and Mrs. Liddell sang a solo. The anthem "Let Him Have His Way With Thee" was sung by the choir, composed of young ladies. A duet was sweetly sung by Mrs. Dunkley and Miss Moore. At the evening service two young ladies were baptized.

The church was beautifully decorated with flowers for the occasion.

DEPEND ON US.

We are here to prove our motto, "For Better Vision," as we have for 16 years in Peterborough.—A. A. Fowler, Phm.B., Registered Optometrist, 373 George Street. t-f

PARKE'S STRAW HAT DYE
Makes old hats like new
Goes on easily and evenly and will not wash off or rub.
25c per bottle with brush
BOND'S DRUG STORE
Corner George and Hunter Sts.

Dr. Goodwin
Chiropractor
Palmer Graduate
106-108 Barrie Building
Lady Attendant 'Phone 421
Hours 10-12 a.m. 2-4 and 7-8 p.m.
Office closed Tues. and Thurs. Eve.

Local News

DR. T. P. McCULLOUGH,
Eye, Ear, Nose and Throat Specialist, 166 Brock St. Phone 36W. dtf

DR. F. O'REILLY
Physician and Surgeon, 281 Park Street. 'Phone 890. Hours 1 to 3. 7 to 8.30. 26d 108 1537

All those who had tickets to sell for the gymnasium exhibition are asked to make their returns to the Y.W.C.A. office at once. This is very important. 1d-102-1938

TAXI LIVERY.
Two seven passenger McLaughlin cars. For good service, telephone Herb. Stinson's Taxi Livery. Phone 480 garage and residence. dtf

ROBSON AND PENROSE.
We will give you good service. Local and long distance hauling. Parcel delivery. 'Phone 832W, 832J. 414, 415 Dublin street. 26d-109-1582

EUCHRE AND DANCE.
The Woodmen of the World will hold a euchre and dance on Monday night in their hall. Silver collection. 2d-102-1922.

MODERN APARTMENT FOR RENT.
Centrally located. Possession May 5th. For particulars, apply 375 Water Street, or 'Phone 101. 6d-104-1877

MANLEY BROS.
General Carting, Local and Long Distance Hauling. 'Phone 855w.—206 Lansdowne Street. 48d-w s-125-1415

LAWN MOWERS SHARPENED.
Lawn mowers sharpened and repaired. Repair parts, all makes of lawn mowers carried in stock. H. T. Millard, 225 Hunter street, 'phone 234J. 1d-102.

CARD OF THANKS
The members of the family of the late James Stewart, 306 Mark street, take this opportunity of thanking many friends for expressions of sympathy and floral tributes during their recent bereavement.

FOR ELECTRICAL WORK
Consult J. A. Ash and Sons. Service always. Work guaranteed. Prompt attention. Want helper with one or two years' experience. 617 Aylmer Street. 'Phone 850W. m th s

CARD OF THANKS
Mr. Samuel Lowe, 612 Union street, wishes to thank Dr. O'Brien, the Sisters and nurses of St. Joseph's Hospital for their kindness shown his wife while a patient in St. Joseph's Hospital.

NOTICE.
Rev. R. B. Grobb will give an Illustrated Talk on Travels in England, Scotland, France, and Germany, at Mark Street Church, on Monday Evening, 30th April. Admission: Adults 25c, Children 15c. 3d-102-1910

A POSITIVE GUARANTEE.
With every pair of glasses sold. We are here every day in the year to back up that guarantee. 18 years in Optical Business in this city. Over 40,000 satisfied patrons. A. A. Fowler, Phm.B., Toronto University, Eyesight Specialist, 373 George St. dtf.

RUMMAGE SALE.
The Fraser Auxiliary of St. Paul's church will hold a rummage sale on Saturday, May 5th in Robinson's store, corner Aylmer and Charlotte streets.
Those having articles to donate to this sale kindly 'phone 1933J. 2d-30-2-1933.

RUSH SALE OF BOOTS AND SHOES
Having bought out the balance of the Pemberton Stock of fine boots and shoes, for men, women and children, I am clearing them out at and below manufacturer's prices. — CHERNEY'S corner Charlotte and Louis streets. 26d 124 1869

ORCHESTRA NOTICE.
The members of the orchestra are requested to meet at Conservatory Hall this evening at 7.20, at which time a flashlight photo of the organization will be taken, followed by the final rehearsal before the trip to Toronto for the provincial competition. All members are urged to be present in good time for the photo.

GREAT BARGAINS IN TYPEWRITERS AT NELSON'S
332½ George Street.
Phone 229W and 1139W
1 NEW Portable Underwood.
1 Second-hand P. ., Underwood.
1 Used No. 5 Oliver, Al.
1 Empire, good shape.
1 12 inch. Underwood. Big bargain.
1 Wide Remington, slightly used.
We have arranged with Canadian rebuilders whereby we can meet or do better than oth. s' prices.
Don't throw away your Used Machines—Save them.

ST. PAUL'S NOTICES.
The mid-week service will be held on Wednesday evening at eight o'clock.
The regular meeting of the Ladies' Aid will be held on Friday afternoon at 3.30.
The anniversary services of the church will be held on the 13th of May. Reverend Wesley Megaw, B. A., will be the preacher. The choir will be assisted at the Sunday services by Miss Agnes Adie and Mr. Frank Oldfield. On the following Monday night, May the 14th, the choir will give their annual concert, when they will present the cantatas, "The Spring Rapture," and "The May Queen." The ywill be assisted by Miss Agnes Adie, soprano, Mrs. Fenton Box, contralto, Mr. Albert Downing, tenor, Mr. Frank Oldfield, baritone, all of Toronto.

May Weddings

For that May Wedding we have some very new and suitable gifts —
New Sandwich Trays
New Bread Trays
New Butter Dishes
New Casseroles and Pie Plates
Also the Community Plates and 1847 Rogers silverware.
Ask to see these new gifts.

Warne Bros.
PHONE 580
Diamond Hall
349 George Street

NOTICE.
H. Howell has discontinued his taxi service at 'phone 130, now running from 'phone 774. 3d-102-950

BASEBALL SUPPLIES.
Look over our new and well assorted stock of baseball supplies. Prices are right and the quality is better. White's Cycle and Sports Limited, 174 Hunter str. et. Open evenings 3d30-2-4

THIRTY-TWO PERSONS KILLED ON HIGHWAYS

WASHINGTON, April 30. Special. —During the present month 32 persons were killed and 319 injured in automobile accidents in 28 cities throughout the country, tabulation by the United Press revealed.
Five were killed near Los Angeles and four at Cleveland. Other cities were deaths occurred we.e Charleston, W. Va., New York and Akron, Ohio, 3 killed. Chicago, Detroit, St. Louis and Ypsilanti, Mich., two killed; Kansas City, New Orleans, St. Paul, Falls City, Neb., Mount Sterling, O., and Toledo, 1 killed.
Sixty-six were injured at Des Moines.

LARKIN BACK HOME.
DUBLIN, April 30. — (Canadian Press).—James Larkin, Irish Labor agitator, who landed in England last week, after being deported from the United States as an undesirable alien, arrived to-day at Kingstown. He was cheered by the crowd on the pier.

STILL ON THE HUNT FOR IRISH INSURGENTS

DUBLIN, April 30.—(Special).—Although Irish insurgents have been ordered by Eamonn De Valera to cease hostilities to-day, pending the outcome of his peace move. The Free State government continued its hunt for rebels. No official cognizance has yet been taken by De Valera's offer of peace.

GOOD MANNERS

In buying sport clothes, either a man or a woman should ask, in the order of importance,
(1) Are they comfortable? (2) Are they practical? (3) Are they becoming?
Sports garb of any kind that interferes with freedom of movement, an auto coat that can't stand dust, a bathing suit that can't stand water a hiking outfit that can't stand hard wear all are ridiculous.
What's ridiculous, never is good form.

Papermaking, introduced from China, was an important industry in Japan as long ago as the time of Emperor Suiko, 592 to 629 A. D.

Victoria, British Columbia, was a mining camp sixty-seven years ago, reciting Mrs. Howard Harper was

THE WORLD READS OUR WANT ADS!
FOLKS who wish to buy or sell things watch EXAMINER Want Ads. They have learned from experience where wise traders advertise.
Place your Want Ad. today. It will reach all classes of people, and is a sure means of getting in touch with the ones you seek.

Advertise in the Examiner

SERIOUS FLOODS NEW BRUNSWICK

Worst in Years and Damage Estimated at Over $1,000,000.

FREDERICTON, N.B., April 30. —(Canadian Press).—New Brunswick is in the grip of spring freshets and subsequent flood conditions to-day, which have already equalled the worst known in recent years, with the damage already estimated at over a million dollars, although conditions in some districts are still to be reported.
Hundreds of thousands of dollars worth of property along the St. John River and its tributaries have been destroyed, while railroad traffic is practically at a standstill all over the province.

Society

Miss Nellie Kylie spent a few days in Kingston last week.
Miss Laura Healey, of Toronto, is in the city attending the wedding of her sister.
Miss Barbara Massey-Cooke was home for the week-end from Bishop Bethune College, Oshawa.
Mrs. Hall and children of Toronto are in the city for the funeral of Mrs. Hall's father, Mr. H. Carveth.
Mr. Thomas Carveth and Mr. A. Hoolihan, of Buffalo, N.Y., were present at the funeral of Mr. Carveth this morning.
Mr. Richard Carveth, of Indian River attended the funeral to-day of Mr H. Carveth.
Miss Ina Allen is attending the Ontario Musical Competition Festival in Toronto this week.
Among the Peterborough People taking part in vocal competitions at the Ontario Musical Competition Festival in Toronto this week will be Mr. M. H. Park.
Mrs. Alexander J. Robertson announces the engagement of her youngest daughter, Phyllis Hope, to Mr. Robert Abbott, son of the late Mr. and Mrs. Charles Franklin Abbott, of Plainfield, New Jersey. The marriage will take place in June.

PETERBOROUGH GIRL WINS FIRST PRIZE

Miss Agnes Logan Successful Contestant in Musical Festival, Toronto.

TORONTO, April 30.—(Canadian Press).—In the Ontario Musical Festival which opened here this morning Miss Agnes Logan of Peterborough, won first prize in a class of 67 for quick study and also first prize in class of 64 for sight reading. Both competitions were open.
Miss Marion Righnever of Picton won the prize in class of 65 for sight reading by contestants under seventeen years of age.

TWO SUDDEN DEATHS TORONTO, THIS MORNING

TORONTO, April 30.—(Canadian Press).—Two men died suddenly in Toronto early to-day. John Ho, a Chinese laundryman, aged 43, was found dead in bed by Mary Suey this morning.
Taken ill at his work, George Giles, aged 41, a carpenter, was brought to his home this morning by fellow-workers, but died as he entered the door of his house. He had partaken of a hearty breakfast and was in good spirits when he left for work.

MORE DRY RESTRICTIONS.
WASHINGTON, April 30.—(Canadian Press).—Foreign and United States steamships are prohibited from bringing into United States ports intoxicating liquors under seal intended for use of passengers on outward voyages, the Supreme Court held to-day.

VALUABLE TESTIMONY TO HEINTZMAN & CO.

Copy of Testimonial received from Mr. Cameron McLean, Eminent Scottish Baritone, Detroit, upon his recent visit to the City, where he sang at the Peterborough Male Voice Choir Concert:

Empress Hotel,
10th April, 1923.
Mr. Lawson,
Heintzman & Co., Ltd.
Dear Sir,
To anyone who wishes to express themselves artistically or whose desire it is to extract the heart from every song and find a sympathetic pulsation from their accompaniment, I sincerely recommend the Heintzman & Co. Grand. I use it wherever possible, and find great joy and confidence in doing so.
Sincerely yours,
Cameron McLean.

Better Health Through Better Bread

100 Per Cent Wholewheat "Community" Bread

ASK YOUR DOCTOR—
If genuine 100% WHOLEWHEAT BREAD is not one of the finest all-round foods that you can eat to KEEP YOU FIT—and he will most assuredly tell you it unquestionably is.

ASK YOUR DENTIST—
Which will keep your teeth in better condition—white bread or Genuine WHOLEWHEAT Bread, and he will tell you without hesitation—"The Wholewheat Bread, of course."

ASK THE PHYSICAL CULTURIST OR STAR ATHLETE—
which he uses, and the majority of the TOP NOTCHERS will tell you WHOLEWHEAT BREAD. They have proven in the "grind" that they get "fit" and keep in the "pink" of condition much-better on Wholewheat Bread—a food specially rich in the MINERAL SALTS and VITAMINES—deficient in so many of our present day over-processed foodstuffs.

VERY FEW OF THE SO-CALLED WHOLEWHEAT BREADS SOLD ARE GENUINE WHOLEWHEAT BREADS—IN FACT, VERY LITTLE GENUINE WHOLEWHEAT FLOUR IS MARKETED BY THE MILLS—SO THAT IF YOU BAKE YOUR OWN WHOLEWHEAT BREAD YOU ARE NOT ASSURED THAT IT IS GENUINE.

ASK FOR AND SEE THAT YOU GET—BROWN'S 100% WHOLEWHEAT BREAD—
Guaranteed to contain ALL OF THE WHEAT. Nothing added and nothing taken away, and you can rest assured you have the Genuine.

BROWN'S BREAD LIMITED,
Exclusive Makers of "Community" Products,
"For the Public Good."

PORTER S. WHITE CO.
AGENT PHONE 208

WEDDING BELLS

McCLURE—HEALEY
A pretty but quiet wedding was solemnized in the Church of the Immaculate Conception this morning by Monsignor McColl when Helen Healey, daughter of Mr. and Mrs. James Healey of this city became the bride of Arthur J. McClure, son of Mr. and Mrs. Thomas McClure, also of Peterborough. The young couple were attended by Laura Healey, sister of the bride, and Clarence Bacon.
They left on the 7.35 C.P.R. train to Toronto and western points On their return they will reside in Toronto.

OBITUARY

THOMAS KELLS BROWN
The death occured yesterday at his home, Lot 24, Concession 13 Otonabee, of Thomas Kells Brown, well known gardener of that district.
The late Mr. Brown is survived by his wife, two daughters, Mrs. Leslie, Norway, Alberta; and Mrs. W. H. Stinson, Manvers; and six sons, Dalton and Walter of Manvers Clayton of Seattle; Delmer of Cobalt; Edward of Empress, Alberta; and Garnet at home.
The funeral service will be held in the family residence this evening at 8 o'clock, Rev. J. F. Chapman officiating. The remains will be taken to Bethany on the 9.35 C. P. R. train on Tuesday, for interment.

Hugh McFarlane died on April 28 at his residence on the ninth concession of Otonabee township, following an operation for appendicitis.
The deceased was for 39 years an elder of the Presbyterian Church in Keene, and led a quiet, unostentatious life being highly respected by all who knew him.
Forty-three years ago he married Janet Renwick, who survives him. There are also left to mourn his loss a son, Walter, a brother Peter McFarlane who lives on the homestead and three sisters, Mrs. John Mein of East City; Mrs. McCrea of Toronto, and Mrs. John Moffet of Hamilton.

LAID TO REST.
People from many different sections and creeds in the community attended the funeral this morning of the late Henry Carveth, an old resident of the city. High mass was celebrated at nine o'clock at St. Peter's Cathedral by His Lordship Bishop O'Brien, with interment in St. Peter's Cemetery.
Pall-bearers were Messrs. P. J. Grady, J. F. McCarthy, M. H. Quinlan, Jas. Drain, T. Cronin, and D. Coughlin, all members of the societies of St. Vincent de Paul and the C.M.B.A., in both of which the late Mr Carveth was an active and a valued worker.

A MONTREAL MAN HELD AS A MURDER SUSPECT

MONTREAL, Que., April 30.—(Canadian Press).—Suspected of being murderer of Charles Bartlett, taxi-cab driver, who was beaten to death Saturday night by his war, twenty-one year old man claiming to be from Pittsburg, is being held here by police. His name was not divulged.

FRESH DAIRY
Butter, 35c lb.

Fresh Cr. Butter, lb.	38c	You are cordially invited to our "MAZOLA" Demonstration THIS WEEK.	
Fresh Eggs, Dozen	28c		
2 Tall Cans Pink Salmon	25c		
Canned Pears	15c		
2 Cans Cherries or Blueberries	35c	New Brazil Nuts, lb.	25c
New Cheese, lb.	27c	Mustard Pickles, Qt.	35c
Libby's Salmon, reg. 45c, for	29c	Salada Tea, lb.	65c
Oranges, Dozen	29c	(Package Teas may go to 85c lb.)	
Soda Biscuits, lb.	17c	The Wholesalers are talking $15.00 Sugar. BUY NOW.	

60 Hunter E. **Boyle's CASH & CARRY GROCERY.** 168 Charlotte

INSTANTLY KILLED IN A DYNAMITE EXPLOSION

PACUDAH, N. Y., April 30. — (Canadan Press.) — Mrs. Rosetta Daugherty Warren, aged 34, was instantly killed early to-day in a dynamite explosion which wrecked her home here. Her body was badly mangled.

NAMES OF SEVEN MEN LOST WITH THE WRECK

VINEYARD, Haven, Mass., April 30.—(Canadian Press.)—Names of seven men who are said to have lost lives when the steamer Seaconnet sank in the Sound yesterday are: Frank H. Trafton, Atlantic, third assistant engineer, Walter Burks, Roy Limseth, John Santigo, Manuel Sanchez and Sherman Leach, oilers and coal passer and Aldo Contolto mess boy.

BANK CLEARINGS

Clearings month April 1923, $3,115,060.
Last year—$3,033,207.
Two years ago—$4,201,823.

BIRTH.
HENRY. — On April 30, 1923, to Mr. and Mrs. Russell Henry, 575 Romaine street, of a son.

LATE WANT ADS.

TO RENT — 8 ROOM FLAT — overlooking the Central Park — suitable for two families. Dawson Bros. 3d104 1053
TO RENT — GARAGE — APPLY 543 Water street. Phone 549J. 3d104 1053

It's Confidence That Does It.

BREAD

Community 100% Whole Wheat, each - - - - 13c
or 2 for 25c
Vita Mor, Rich, Creamy loaf, each - - - - - - - - 12c
White Bread, large loaf - 16c

Bread delivered free of charge with grocery orders to any part of the city.

Porter S. White Co.
334 GEORGE STREET - - 'PHONE 208

MAY

1923

MARION DAVIES
The Star of—'When Knighthood Was in Flower'—in Her Latest Success.
"ADAM and EVA"
CAPITOL—NOW SHOWING.

The Evening Examiner

PROBABILITIES.
Moderate winds, fair and a little warmer. Wednesday, fair and moderately warm.

VOL. LII., No. 102 PETERBOROUGH, TUESDAY, MAY 1, 1923 PRICE THREE CENTS

LEASE OF FARM ABANDONED AND CASE DISMISSED

Specific Performance of Agreement Claimed by S.J. Curtis but Changes Prevented Acceptance.

JUDGE ASSISTED

"I think that is a very sensible thing," observed Chief Justice Mulock this morning when Samuel J. Curtis, of Otonabee Township, agreed to withdraw his action against John Morrison, of Cavan Township, for the specific performance of his agreement to lease the defendant's farm.

Curtis, who is a returned soldier with a pension of $25 a month, is employed during the navigation season as caretaker of a bridge on the Trent Canal. He was notified to-day to report for duty. His plans for the occupancy and operation of the farm were disrupted by Morrison's refusal to give him possession of it. His father and his son who were to help him had taken up other work, and beyond that the season for farming was now well under way.

In this case Curtis obtained an agreement from Morrison for the lease of the farm for two years, from March 1st, 1923, at a rental of $400 a year. It was also agreed that the stock, implements and other articles on the farm should be sold to Curtis for $2,500 in three promissory notes. When he sought possession of the farm, on March 1st, he was denied it by Mr. Morrison, who contended that Curtis was to pay $800 cash, but instead of a cheque for that amount, two promissory notes for $150 and $350 were left by Curtis at the defendant's home. G. W. Hatton, K.C., solicitor for the plaintiff, pointed out that these notes fell due early this month.

Curtis was examined by Mr. Hatton and cross-examined by F. D. Kerr, K.C., solicitor for Morrison. He said he had been prepared to enter upon the farm and to bring there his own plow, cultivator, harrows, harness, horse, cow, waggon, seeder and other implements.

Chief Justice Mulock emphasized the point that the difference between the two parties was the payment of $500 cash. His Lordship declared that the agreement was for a lease and that Morrison was entitled to a proper farm lease. The agreement which Curtis drafted at the defendant's home was as follows:

"I, the undersigned, agree to lease to Samuel J. Curtis my farm, being parts of Lots 18 and 19, in the Township of Cavan, one hundred and fifty acres, more or less for two years, from the first of March, 1923, for the sum of four hundred dollars a year and taxes. (Signed) John Morrison."

His Lordship said that this document was a contract for a lease, and that specific performance involved the proper drafting of a lease.

"I think Curtis had better try to arrange for that $500," His Lordship said, after Mr. Kerr intimated that his client was quite prepared to carry out the agreement.

"I certainly hold that the defendant must have a proper lease," His Lordship continued. "If these two things can be adjusted, the matter of the $500 and the lease of the farm, a lot of troublesome litigation will be saved. The plaintiff can have no objection to signing such a lease. I think it would be worth an effort for the plaintiff to arrange for the $500."

Mr. Hatton retired to consult with Curtis, and, returning, explained that the plaintiff could not carry out his plans, because his father and his son had taken other work and would be unable to help him on the farm. The only use he could have of it under those conditions was to sublet it.

"Then he doesn't want specific performance of the agreement," remarked His Lordship, and both parties assented to the dismissal of the action without costs.

MIXED HARDWOOD AT $12 PER CORD

Mixed Hardwood cut 12 in. at $12 per cord. Also good body wood, $14 per cord. 'Phone 1927, or Black's Grocery, Cor. Dublin and George. 'Phone 506. 10d-t.t.s.-96

WANTED — LATHE AND BENCH HANDS. APPLY CANADIAN GENERAL ELECTRIC CO., PETERBOROUGH, ONTARIO. 3d-105-1947

GOOD HEMLOCK SLABS CUT SHORT, $4.75 PER LOAD. DINSDALE, PHONE 153. 12d-tts-118

THE REGULAR MEETING OF THE G.W.V.A. WILL BE HELD TO-NIGHT AT 8 P. M. SHARP. ALL MEMBERS REQUESTED TO ATTEND. 1d-103-1955

SHEIK'S CHOICE

Rodolph Valentino, as judge, picked the girl, Arlene McNett, saleswoman, as the most beautiful girl in Syracuse in a beauty contest there.

BUILDING QUIET IN PETERBORO

April Was Not a Busy Month—Permits Represent Less Than Last Year.

April was not a busy month for builders, as is shown by the figures supplied by the building permits.

About 45 permits were issued, with a total value of $61,276.50. This is less than 1922 by $37,525.50, and less than 1921 by $8,668.50.

One bright spot in the outlook is the 23 of the permits were taken out during the last seven days of April, indicating that the building trade is just coming into its own. The total for the first four monthss of the year is $74,136.50.

Of the 45 permits issued, 9 were for garages, 5 were for dwellinghouses, and the remainder covered repairs, alterations, and small sheds.

TRADE PROSPECTS FOR PRESENT YEAR

Forecasts Rosy, But Much Depends on Capacity of Canada's Skilled Mechanics.

A review of trade, labor and building activities in Canada, together with the prospects for the year 1923 is in the whole encouraging, and the building industry in Ontario and Quebec is showing considerable liveliness. Ontario, however, continues to lead all Provinces in volume, the value of the work started this year so far in that province amounting to $22,422,500 as compared with $20,679,900 during the same period in 1922.

But it must be borne in mind that however bright may be the building outlook for 1923: the amount of building that can be completed will be very largely influenced by the amount of available labor. In this connection J. M. Pigott at the fifth annual conference of the Association of Canadian Building and Construction Industries said: "It is not exaggeration to say that in spite of all the rosy forecast for the year 1923, the work which will be done in 1923 depends, not on the willingness of capital to invest, nor on our capacity to plan and construct but absolutely on what the diminishing number of skilled mechanics in this country can do."

In scrutinizing a summary of general business conditions in Ontario and Quebec during the year 1922 and up to March 31 this year the following interesting comparative status is gleaned: Failures in Ontario during 1922 involved 1.05 per cent of the total business houses and the debt per capita of the otal population was $5.62. In Quebec 3.24 per cent of the business houses failed with a total indebtedness of $19.20 per capita of the total population. The number of failures dropped from 52 in February to 31 in March this year.

And so it will be seen from the foregoing figures that, while Quebec Province is held up as the industrial mecca of Canada, comparatively speaking, business operations on the whole in Ontario are founded on a more substantial footing than in Quebec, while the former's population enjoys a proportionate immunity from debt which gives them an advantage over the population of their sister province.

VICTIM OF FLOOD.

QUEBEC, May 1 (Canadian Press). — The floods in Beauce County took the second life to-day, when Florien Bolduc was surprised by the rising waters while engaged in floating logs, and carried away. His body has been recovered.

AUTO DRIVERS STOP FIREMEN WAY TO FIRES

Two Cases Occurred Last Evening—Chief Gimblett Took the Number of One Automobile.

WHAT BY-LAW SAYS

Two cases occurred last night of automobiles impeding the pogress of the fire apparatus when it was rushing to answer a call. At 7.07 p.m. an alarm was received from 404 Patterson street, where a match had set fire to a carpet. When the Chief's car turned out of Aylmer street into Charlotte, an automobile raced in front of it, compelling the fire car to veer out of its way to avoid a collision. Again on Park street the Chief's car was held up by a motorist, whose number the Chief took.

How often are the fire apparatus and the Chief's car hampered and their way impeded by the rattle-brained autoist, bent only on seeing the fire and enjoying the excitement of running with the firefighters. No matter how much this individual, who represents a class, may delay the apparatus, he must get to the fire, or at least enjoy the thrill of racing with the reels.

The outsider pays no attention to the urgency of the call; his is the part to complain of the speed used to reach the scene of a fire. To the firemen, however, the alarm is an important thing. It is not for him to question how it broke out, or why. He has received a call, probably for a place where there are many bad risks, and it is his duty to respond as rapidly as possible. Should an accident occur while proceeding to a fire ,it is what might be expected, no matter how careful the driver might be. If the apparatus is travelling slowly and a child a nervous person, or deaf pedestrian walks in front the machine, death or injury may be the result, yet in many of these cases the driver could not be blamed for fast driving, as the accident was due to the carelessness of the person injured.

Deplorable Conditions.

But if the apparatus of the fire department were given absolute right-of-way over all kinds of vehicular traffic and pedestrians, the danger of accidents would be small indeed. The situation in this city has been bad for years, ever since the first motor truck was installed. And it is steadily growing worse. Already this year, there has been a large fire loss, and in some cases the department was forced to travel the limit to save lives and property. The most deplorable condition in this city to-day is the right-of-way for our fire department in answering alarm. This condition has been bad for years and if something is not done soon there will probably be somebody killed or injured. The increase in automobile traffic from year to year is responsible for much of this condition.

Blame Department.

In some cities, motorists will run their cars half way upon the sidewalk to help out the department. But they don't do that here. Boys upon bicycles will race in front of the trucks or between them and try to beat them to the fire. Should one of these boys fall off his wheel or strike some obstruction, he would very likely be run over by one of the trucks and killed, or badly injured, and then would come the howl that it was the department's fault, and preparations would be made to sue the city for damages.

Continual Danger.

Some o fthe best citizens are guilty of interfering with the progress of the department. There is the man who tries to beat them to the intersection. If a collision resulted under these circumstances, the motorist would feel greatly offended and would rush off to the city hall to get damages. There is also the man who races behind the apparatus. Should a fire truck make a quick stop for some reason or other, which is sometimes neces-

(Continued on Page 11)

A Friend in Need Is a Friend Indeed Try the Examiner

She was a little girl who had a new dress tied up in a paper parcel and she left it down in a crowded railway station. When she came back after a trip to the tap for a drink, the new dress was gone. She knew she would get a scolding from her mother for her carelessness, so she decided to ask her Guardian Angel to help her. But her big brother thought a little material aid would be useful, so he gave her the money to insert a "Lost" Ad. in The Examiner.

The woman who had picked up the parcel by mistake saw the "Ad." and immediately returned the dress to a rejoicing small girl, who isn't quite sure yet whether her prayers or the advertisement did the trick, and seems inclined to distribute her gratitude equally between the two agencies.

PRICE MEN'S WEAR SHOWS BIG INCREASE IN 36 YEARS

Comparative Charges for Four Items Reveal a Rise of From 150 to 400 Per Cent. Since Queen Victoria's Jubilee

Extra heavy cotton socks ..... 30 cents for 3 pairs
Linen collars ..... 10 cents each
Silk ties ..... 25 cents each
White laundered shirts ..... 39 cents each
Railway fare paid to any point within 100 miles of Peterborough for anyone purchasing goods to the value of $12.00.

The above advertisement appeared in The Examiner in the year of Queen Victoria's Jubilee. That is only 36 years ago.

Inquiry at a men's furnishing store elicited the information that to-day the socks would cost 25 cents a pair, collars 25 cents each, ties 75 cents each for the cheapest grade silk and shirts $2.00 each. These prices show an increase of from 150 per cent. to 400 per cent., and out-of-city patrons do not receive railway fare, which would cost $3.50 for 100 miles.

If wages and living conditions have increased proportionately there is no room for complaint.

CITY ASSESSOR BEGINS ROUNDS

Amendments to the Act Makes Duty of Assessing Considerably Heavier This Year.

May Day for the city assessor means the beginning of his arduous task of taking the assessment and the estimated population of the city. He starts to-day in the East and North Wards, and will continue until the whole city has been covered.

Two Amendments.

The tsak is heavier than ever before this year, because of amendments to the Assessment Act which have come into force. One of the most important of these amendments is that which gives a married woman a vote in municipal elections, whether her husband is an owner or a tenant ofthe property in which they live. This also applies to married men whose wives are the owners of property, the names being placed on the voters' lists as joint owners. All these names will this year be placed on part one of the voters' lists. Part three will consist of all unmarried men and women over the age of twenty-one who are not assessed on part one of the list. Part two will be the same as formerly and will include those who vote only in the municipal elections. The city assessor's task this year is to collect information regarding the names which go on all these lists.

Another amendment which gives him much additional work is one regarding the taking of the census of children. Heretofore the names of all children between the ages of eight and fourteen were placed on the assessor's roll, followed by the total number in the family. This year the children are divided into four groups, and must be listed in those according to age. The four groups are as follow: (1) From five to eight years; (2) from eight to fourteen years; (3) from fourteen to sixteen years; (4) from sixteen to eighteen years.

These changes will mean a great deal of additional work to the assessor, and he intimated this morning that the citizens would help greatly in lightening it by having the above information ready for him when he calls.

NEW CONTROL OF CANADIAN GENERAL

Reported That Parent Company Has Been Heavy Buyer of Interests.

MONTREAL, May 1—The Financial News Bureau learns that the situation concerning the General Electric interests in the United States and the Canadian General Electric Company is as follows:

The American interests have been seeking control for some time, and had bought several large blocks of stock some months ago. They added further to their holdings with the result that they got a sufficient amount of stock to constitute control. Following this development it was thought that they would not go after any more of the stock of the company, and that there might be a tendency to allow it to drag in the market.

On the contrary, however, they went right ahead, and have been persistent buyers and have picked up a very large amount of additional holdings with the result that to-day they own very much in excess of the controlling interest. It is believed that their reason for doing so is that they propose to form a new company and will make a proposition to the holders of the Canadian General Electric of $100 a share for their stock. Recently, when the stock advanced to above $106, it was thought there was a greater possibility of the price being in the neighborhood of $105 than par. Under such a plan the American interests stand to benefit to a great extent because a large amount of their holdings were purchased away below par, and even taking the average of their holdings they would obtain a very attractive profit around that level. It is thought that in the event of a new company being formed an entire rearrangement of capital will be effected.

CHURCH HEAD

The Right Rev. A. C. Garrett, Dallas, Tex., will succeed the late Bishop Tuttle as presiding bishop of the Protestant Episcopal Church of the United States.

ANNUITY OF $525 FROM DEAN FARM

Mother Receives this Sum From Property She Conveys to Children.

Chief Justice Mulock's advice for a settlement in the case of Dean vs Dean prevailed upon the litigants yesterday afternoon and the agreement that was brought in after several hours' negotiations was entered as judgment.

His Lordship interrupted the proceedings while the claim of the plaintiffs was being outlined to him by Mr. R. R. Hall K.C., and led the principals and their lawyers into his private chamber off the court room for a conference. About three-quarters of an hour later His Lordship returned leaving the rest of the group to work out the details of the settlement which he had earnestly advised upon both the plaintiffs and the defendant. His counsel and his patience were finally rewarded by the report that the basis of an agreement had been arrived at, and after further deliberations the minutes of the settlement were drafted to the satisfaction of both sides by Mr Hall, Mr. Corkery and Mr. Kerr.

This action was entered by Marcus Dean, a farmer living in Smith township, and his sister, Mrs. Clara Dobson of this city, against their mother, Mrs. Mary Evelyn Dean, widow of Adolphus C. Dean, to set aside a deed by which the deceased had conveyed his farm in Smith to his wife. Mr. Corkery was the solicitor for the plaintiffs with Mr. Hall as counsel, and F. D. Kerr K.C., represented the defendant.

According to the settlement, a rather lengthy draft of two pages, the defendant agreed to convey the property to her two children who are required to assess against its revenue the sum of $525 a year as a first charge ot be paid their mother the rest of her life. The defendant also agrees to bequeath to the plaintiffs two-thirds of any estate she possesses at the time of her death, and she releases to the children the unsold farm stock and machinery, while in turn the defendants release to their mother all claims against her household goods and chattels. These are the main clauses in the statement which also sets out that obth parties assume their own costs.

HAD A GOOD TIME.

Last Saturday at the home of Mrs. Naish, Lock street, the D.F.G. Club gave a farewell party to Miss Louise Aimola, who is leaving for Toronto shortly.

The afternoon was spent in sports, after which a dainty supper was served to about thirty guests. The evening passed in games and dancing, although the hottest time proved to be the pepper-cake contest held for the scallywags, the prizes going to Mr. William Hill and Mr. Leslie Gandy. A toast was proposed wishing Miss Aimola a happy future and the pleasant time was brought to a close by the united party singing 'For She's a Jolly Good Fellow.'

STEADY FLOW TAX RETURNS PETERBORO

Big Improvement This Year Over Last-Citizens Becoming Educated in Intricacies of Forms.

LOCAL OFFICE CLOSED

The Peterborough offices of the Dominion income taxation department closed their doors last night after a very busy session. Returns had come into the office fairly steadily until Monday, when the rush started. Yesterday the workers were literally swept off their feet by the flood of returns and collections.

Mr. S. H. Gilmour, who was in charge of this temporary branch informed the Examiner that a very big improvement was noticed in the completing of returns this year over last. Citizens are becoming educated to the intricacies of the Income Tax Forms ,and are filling them in correctly. That the necessary filing of the returns will improve book-keeping methods among business men and even private citizens is the belief held by Mr. Gilmour. As an instance he told of one merchant in the furniture business who had not kept record of his business. The necessity of making out an Income Tax Return was pointed out to him, and he had necessarily to take stock. On completion of this he was surprised to find that he had sufficient brass beds, as he put it, "fort the county to sleep on."

The act, in teaching the advantages of book-keeping, is doing the public a great service.

A statement by a prominent Toronto authority was pointed out by Mr. Gilmour, which states very clearly the provisions of the Act respecting dependents. It is as follows: "The exemption under the age of 18 is now $300, instead of $200, as before. A single person or a widower is now entitled to a $2,000 exemption if there is a dependent sister or daughter. A single person or a widower is entitled to the same exemption if there is a dependent brother or son, but in this case the dependent person must be under 21. Exception to this is made if the dependent is mentally deficient or incapable of work. Travellers are exempt on their expense money now. Ministers are taxable on their extras above salary such as telephone, house, etc."

Mr. Gilmour, whose home is in Belleville, is well-known among business men of the city, and has renewed many old acquaintances formed while he was here with the 93rd.

EVERYBODY IS NOT ON MOVE THIS MAY MORNING

Moving within the city is no greater in volume than last year, according to officials of some of the trucking firms, who report that they have very few orders booked ahead.

Prices are the same as last year, but are gradually being fixed on an hourly basis. This system is a benefit to both the truckers and the clients, and will probably become general. With the straight hour rate the persons hiring trucks are always in readiness to get their furniture moved quickly. Under the old system of charging by the load the person contracting for the job was not so particular about having household effects in readiness and in places where they could be easily moved. Through this mode of contracting the truckers can give the client a better rate and a quicker service.

THE WEATHER.

Once again May day. There was a close approa to freezing, the temperature standing at 35 egrees, and with a heavy white frost. The warmest day last month was the 21st with 80 degrees; the coldest, the 1st day of the month with 4 below zero. Sleighing was finished on the 4th. We had 101 days of good sleighing this winter—too much, perhaps, of a good thing. April rainfall totalled 2.26, and the snow fall a little over six inches, or a total precipitation of 2.87. May 1st of last year gave us the last frost of the season. While a little backward, the season is not unusually late. The maples should begin to leaf about May 6th to 10th, and may do so yet. To-day meeting Dan Whetung, I asked him for a tip as to the coming spring and summer. He was non-committal, but ventured to say that if the weather followed its old familiar routine, which he said it did not do now, we would have a hot summer after our steady cold winter. He thought that he deserved a little credit for foretelling the past winter as well as he did, but it was worse than he looked for.—W.P.

WANTED—A FEW GIRLS FOR DRAWING, WINDING AND REELING DEPT., OVER 18 YEARS OF AGE. APPLY BONNERWORTH MILLS. 10d10Z 1849

MRS. JULIA ANN DWYER GIVEN DOWER ARREARS FROM THE TWO FARMS

Mr. Alex. Dick With Lindsay Firm Here

Mr. Alex. Dick, who has been connected with the McDonald Lumber Company for the past four years as manager, has resigned, and it is understood he has associated himself with Mr. Frank J. Carew, of Lindsay, with a view of organising and establishing an important industry in the city.

SMALL PORKERS ARE DYING OFF

Sudden Increase in Mortality Alarms Farmers and Breeders in Peterborough County.

From surrounding counties comes the rumour in farm reports that there is a sudden increase in mortality figures for little pigs this year. It seems that the small new porkers are dying off in rather alarming numbers.

Inquiry from farmers and hog-breeders in Peterborough district confirmed the report. A peculiar angle of the situation is the fact that, following the interest in hog-raising among farmers consequent on the recent introduction of grading regulations and an agitation in favour of improving the type of Canadian bacon hog, many breeders have gone more extensively into the business, and increased their number of brood sows from one or two to three, four or five. It was thought that there would be a consequent surplus of pigs on the market this year, but the high death rate has brought the supply nearly down to normal.

From the western counties, through the medium of farm journals, comes the repost of births of hairless piglets, which succumb almost immediately.

Interrogated as to a probable cause for such a condition, Dr. Thomas Johnston, veterinary surgeon, gives as a reason the extreme cold of a long, hard winter, and a type of influenza among animals which he declares was prevalent all over the world this year. "It was worse among dogs, for instance, this winter ,all over the world, than was ever known of before."

Similar to the type of 'flu or grippe so common among humans, the doctor said that the mortality among little pigs was undoubtedly caused by this germ, and the hairless types were premature births from sows suffering from the same disease. The extreme cold of the past winter, the doctor also asserts, caused a great deal of suffering among animals of all sort, even those warmly stabled, showing its effects in their proneness to lose flesh.

A further report from neighboring counties of the cold and backward spring affecting adversely the "chick" crop lacks support here among the poultry raisers, many of whom, however, have not yet had time in which to make comparisons. The broody hen ,according to local gossip, is singularly backward this year in getting to work, probably owing to the chill in the air, the wise fowls realizing better than humans the foolishness of introducing to a frigid world the tender yellow chick which needs the sunshine to grow up in.

Incubator chicks are coming along as usual. Mr. Gerald Wood, who uses a cold brooder for his hatchlings, has no unusual casualties to report in his extensive crop of chicks, which has already nearly reached the two thousand mark, in fact, his experience this spring is recorded as being more successful than in other years.

BICYCLES IMPOUNDED LAST NIGHT BY POLICE

Patrons of the Royal Theatre last night who cycled to the show and parked their bicycles outside had the pleasure of the evening marred by the industry of the police force. While the show was in progress policemen took the bicycles in pairs to the police sttaion, where they were impounded. It was announced in the theatre that this had been done, and the owners were compelled to visit the station to reclaim their property. Names of offenders and numbers of machine were taken, and a warning issued against future parking. Parking bicycles is an offence against a city by-law.

The by-law forbids the blocking of the entrance to any place of public assembly.

One-third of Revenue for Six Years Amounts to About $800 With Costs From Stepson's Property.

SUIT NOT DEFENDED

Mrs. Julia Ann Dwyer's claims for arrears of dower in two properties in Ennismore Township which were devised by her late husband, Philip Crough, to his two sons, Leo and Michael Crough, were granted to the amount of nearly $800 with costs, by Chief Justice Mulock in the non-jury sittings of the Supreme Court on Monday afternoon.

Neither action was contested, and Mr. John R. Corkery, solicitor for the plaintiff, informed His Lordship that both men were not living in this country.

The will of Philip Crough has been involved in several local law suits. He died in September, 1916, and under his will his wife received benefits amounting to approximately $4,000. She was instructed by her lawyer that she was also entitled by the will to dower in various parcels of property her husband had bequeathed to his children. The first action was brought in the County Court before Judge Huycke, but in view of the fact that it was virtually a test case, since others were likely to be affected by this decision, Judge Huycke advised that an application be made to a High Court Judge for a construction of the will. This course was followed, resulting in an order by Mr. Justice Middleton giving Mrs. Dwyer dower in all the property in addition to what the will gave her. Plaintiff entered a default judgment against the defendants in this case for future dower of one-third of the net revenue from their two farms, and in this action for the arrears, being one-third of the earnings of the properties for a period of about six years and a half from the death of Philip Crough in September, 1916.

Yesterday's actions were to disclose the earnings of the farms that were left to Leo and Michael Crough for the purpose of establishing the amount of dower arrears. They were heard separately.

Wm. J. Scollard said he had rented Leo Crough's farm on the 5th Concession of Ennismore for three years from 1920 to 1922, inclusive, for the sum of $175 a year, and had paid the taxes and road work. Prices of farm produce had decreased since then, and he testified that a fair average rental would be between $125 and $150 a year. Eugene Moloney, the present tenant, rented the farm last fall for three years at the rate of $125 a year. From these facts it was computed that the earnings from the farm during the last six years were more than $900, and Mrs. Dwyer was awarded $340 and costs.

Michael Crough's farm of an estimated worth of about $2,500, has been rented for some years by Michael S. Crough at $200 a year with taxes and statute labor. At this rate its revenue since Philip Crough's death was figured at $1,300, of which Mrs. Dwyer was allowed one-third, or $433, also with costs.

HEAVY LOSSES IN FREDERICTON, N.B.

Floods Entail Damage Estimated From $5,000,000 to $10,000,000.

FREDERICTON, N.B., May 1 (Canadian Press). — With damage estimated at anywhere between five and ten million dollars, the St. John River is still continuing to rise today.

The power station here is out of commission, and the civic water system will have to close down if the water rises a few more inches.

Millions of feet of lumber are flowing down the river unchecked, boom gangs being unable to swing booms.

This lumber will probably run into the Bay of Fundy, and most of it will be a total loss.

Reports state that so far twenty-one bridges have been washed out, and many more are in a precarious condition.

I. O. O. F.
THE 50TH ANNIVERSARY OF THE INSTITUTION OF PETERBOROUGH LODGE, NO. 111, WILL BE CELEBRATED NEXT THURSDAY EVE, MAY 3RD. ALL MEMBERS REQUESTED TO ATTEND.
LODGE OPENS 7.30 P. M. SHARP.
A. R. McWILLIAMS, N.G.
4d-105-1942.

Y.M.C.A. CIRCUS in Y.M.C.A. Gym
THURSDAY and FRIDAY, MAY 3rd and 4th
ADMISSION 25c. RESERVED SEATS 35c
PLAN OPENS TUESDAY 10 AM.

FOR SALE

Brick House, central, complete with plumbing furnace, West side, garage, good lot $3,900.00

6 Acres with Frame House, close to City $2,200.00

Frame House, 6 Rooms, two-piece plumbing, South, easy terms $2,000.00

New House, all complete with hardwood floors, good lot, North $5,600.00

New House, all complete, hardwood floors, West side $5,300.00

TAYLOR & HOWDEN Real Estate. Phone 1402 144 Hunter Street

HELP WANTED--Female

WANTED — 2 GIRLS — APPLY American Hotel. 3d103 998

WANTED — A GIRL FOR GENeral housework. Phone 1784. 6d106 1928

WANTED—DINING ROOM GIRL Apply American Hotel. 3d104 1033

WANTED —WOMAN TO WASH and help with cleaning. Apply 569 George street. 3d104 1039

WANTED — A GOOD GENERAL maid for a family of three, 2 miles from the city. Apply to Mrs. G. N. Moncrief, R. R. No. 3. 3d104 1031

PLEATING — $1.00 A SKIRT — Hemstitching, 10c per yard; out of town orders prompt attention. — Lingerie and Specialty Shop, 120 Danforth avenue Toronto. 8d109 1035

GIRL WANTED FOR STORE — Apply 427 George street. 3d104 1932

WANTED — A GIRL FOR LIGHT house work. Apply Mrs. Florence, 318 Elias Avenue. 3d103 979

CROCHET AND FANCY NEEDLE workers wanted; we sell your goods on consignment, out of town, send stamp for reply. Lingere and Specialty Shop, 120 Danforth ave., Toronto. 8d109 1035

WANTED — AN EXPERIENCED general who can do plain cooking. Phone 9. 6d108 1094

TYPEWRITERS

TYPEWRITERS — REPAIRS, Supplies; guaranteed repair work. Standard Typewriter Service, 163 Simcoe street. Phone 1935J. 26d105 364

POULTRY AND EGGS

BABY CHICKS FOR SALE—APPply 58 Olive avenue. 3d104 1054

EGGS FOR HATCHING — BARron's English white Wyandottes — the world's best winter layers; $2 per 15 eggs; baby chicks 25c each. A. Brault 190 Simcoe street, phone 1109W. 26d107 427

LIVE HENS WANTED — WE are always buying and paying the highest price for Live Fowl. Call S. Cohen, 189 Charlotte street, or phone 889J, and we will call for them. 26d117 1736

HATCHING EGGS — MAMMOTH Barred Rocks, cockerel 11 lbs., hens 9 and 10 lbs.; pullets laying at five months; eggs $1.00 per setting. A. Fitzgerald, R. R. 4, Peterborough. 3d104 1016

FOR SALE — 9 LAYING HENS. Apply 494 Bolivar street. Phone 128W. 3d105 1065

WANTED — A CLUCKING HEN, at once; would exchange laying hen or give cash. Apply 283 Armour Road. 3d105 1073

WANTED — LIVE POULTRY — Highest market price paid. Apply house 520 Elm street. or phone 771; store 217 Hunter street, or phone 234W. 26d128 1081

AUTOS FOR SALE

FOR SALE—NUMBER OF GOOD used cars, cheap for quck sale. — Harold Dunford, 213 Hunter St. Phone 224. 8d107 965

I HAVE SOME REAL BARGAINS in Fords, Chevrolets and Overland cars; cash or time payments. J. P. Pulkinghorn, Overland agent, 182 Hunter street. 3d1 3 4 -1064

RUNABOUT CAR — ALL OVERhauled, cheap for cash. Apply 344 King street. 3d1 3 5 1063

BOARDERS WANTED

WANTED — BOARDERS OR roomers. Appl, 514 Aylmer St.

WANTED — BOARDER — APply 554 Albert street. 6d105 952

WANTED — TWO YOUNG MEN to share a large room with two beds, also board; price right to suitable party; very central. Also 1 single room. Box 1037 Examiner. 3d104 1037

JUNK! JUNK!

Save your old rags, rubbers, papers, books and magazines, stoves, metals and all other kinds of scrap for us. We pay highest prices and give prompt attention to all orders. Phone us when you are ready and we will call.

A LOW & CO.
264 Simcoe Street
Phone 697 N. and H. 1037

FOR SALE

FOR SALE—RED BIRD BICYCLE almost new. 174 Aylmer Street upstairs. 3d105 1068

FOR SALE BY AUCTION ON the market square on Saturday next a fine French poodle dog; pure white. 4d106 1075

FOR SALE — GENERAL PURpose horse. Apply R. Simpson, R. R. No. 9, near Curtis' brick yard. 3d105 1100

SITUATIONS WANTED

YOUNG GIRL WITH ONE year's general office experience, desires a position. Apply at the Examiner for address. 3d105 1075

WANTED—POSITION AS STENographer. Apply Box 1074 Examiner. 3d105 1074

NOTICE

NOTICE—CHIMNEYS AND FURaces cleaned. Phone 1851W.

VIOLIN INSTRUCTIONS — A McKeown, 698 Harvey street. 3d26 28 1 881

TOP SOIL FREE, FOR REMOVing. Apply 72 Benson avenue, or phone 1764J. 3d104 1049

COPYING, TYPING, FRENCH Translation a specialty., Box 9?5 Examiner. 12d 11 955

POULTRY PAYS PROFITS—BIG profits — when handled by the Modern Scientific Methods. Shaw's Coldbelt Poultry Course for Home Study shows the right way to make money. Write for particulars. W. P. Kerr, Secretary, Shaw Schools, 46 Bloor Street W., Toronto. tts-tf

2 LOADS OF WELL ROTTED manure can be had for taking away from front of 566 Gilmour street;; phone 842. 1d103 1080

NOTICE — PHONE 1612W FOR stain remover, furniture polish and soaps; guaranteed to be the best. Master Products Mfg. Co., 286 Edinburgh. 3d105 1087

BLACK'S CARTAGE — MOVING, LOCAL OR LONG DISTANCE. PHONE 619J. 5d105 1002

MOVING AND CARTING, LOCAL and long distance, Phone 1985W. 310 Louis street. Owen Johnson. 12d 113 1038

J. L. FEELEY, ROOFER — GALvanized, ready roofing, asphalt shingles, tar and gravel roofs roofs repaired and painted. Also chimney and furnaces cleaned. Phone 1783W. 26d127 1020

NOTICE — HENRY BROS., CARpenters and builders. Estimates given on new and repair work, Hard ood flooring a specialty. Phones 1024 or 2009W, 14 Murray street. 78d175 1909

WINDOW CLEANING — J. A. Foster. Phone 1763J. Storm windows taken down. 26d107 417

F. BARRETT — CONTRACTOR and builder, alterations and repairs —hardwood floors, 72 Benson avenue. Phone 1764J .26d712 554

NOTICE — P. H. DUNFORD — Plumbing contractor, estimates given on new and repair work. 121 Stewart street, Phone 556J. 26d119 769

NOTICE — J. MARSHALL, CARTage and Express. All orders promptly attended to. Terms reasonable. Phone 1015. Removing after May 1st to 549 Harvey Street. 6d105 946

NOTICE — HENRY BROS, CARpenters and builders. Estimates given on new and repair work. Hardwood flooring a specialty. Phones 1024 or2009W, 14 Murray street. 7897 314

CONTRACTS FOR ALL THIS work: Digging for sewer connections, waterworks connections inside the street line; digging cellars and cement walls to floors and digging post holes, and putting up fences, and laying sidewalks. Apply 583 Downie Street. Phone 1959M. 3d105 1097

NOTICE — HOUSE CLEANING NOW MOTHER WHAT ABOUT cleaning the windows. Don't worry about those W. Foster, City Window Cleaner, will look after that also the storm windows. 'Phone 1363W. —W. Foster, City Window Cleaner. 78d 165 1644

NOTICE

EXPRESS WORK AND LONG distance hauling. PRICES TO MEET THE PUBLIC. Phone 970W, S. LAVINE, 203 Charlotte street. 26 d 115 663

FOR SALE

FOR SALE — ACRE LOTS ON Provincial Highway. Apply Examiner for address. 3d103 1003

FOR SALE — NAVY SERGE SUIT size 36; good condition. Apply 588 Water street. 3d104 1025

FOR SALE — 15 SMALL PIGS — also heavy horse; will take in exchange cattle for him. Phone 976 ring 6. 3d104 1025

FOR SALE — FAMILY TENT 25 x 15 x 7 feet wall, 12 oz. duck, with partition, practically new; Phone 1664W evenings. 2d104 1093

FOR SALE — 1 GAS RANGE, gas plate, 3 burner refrigerator, and several other articles. Apply 288 Sherbrooke Place, off Sherbrooke street, near George. 1d103 1090

FOR SALE — 3 PIECE TAPESstry parlor suite, fumed oak dining room suite; kitchen table, range and other articles. 149 Rubidge street. 3d105 1089

1 BLACK SERGE SUIT (TAILORed), size 36; 1 navy separate coat, size 38, Tuxedo (black and white) size 36; other articles of clothing, including hats, all in A1 condition. Will sell cheap. Apply Examiner for address. 3d105 1088

FOR SALE — ALL REED IVORY baby carriage, like new, cost $70, for $35. Webber F. Turner. 280 George street. 2d104 1082

FOR SALE — 4 COLLIE PUPS — Apply 491 Elm street. 3d105 1056

FOR SALE — GENT'S BICYCLE in good condition. Apply 681 Aylmer street or phone 1894J. 1d103 1072

FOR SALE — MOTOR BOAT — 25 feet by 5½ feet beam, 4 cylinder 4 cycle 9-12 Universal engine; good shape. Che p. Apply 110 Simcoe. 3d105 1060

FOR SALE — LARGE ELECTRIC box sign. Apply 181 Hunter street 3d104 1051

FOR SALE—FINE OLD MAhogany sofa. Apply 502 Water street. 2d-21-24-765

FOR SALE — 1 OAK DRESSER, 1 electric or gas oven; new, large size. Apply 717 George street. 3d104 1028

FOR SALE — 2 YEAR OLD JERsey heifer, best pedigreed stock. 543 Gilchrist street. 2d103 878

CANADIAN CANOE FOR SALE— $18. Apply Oriental Barber Shop. 3d104 1042

FOR SALE—DRESSERS, DRESSing table, iron bed with iron springs, hall rack, extension table, leather rockers, chest of drawers, kitchen table, chairs, tubs, boilers 3 burner oil stove with oven, toilet sets, dishes and other articles. Apply 59 Aylmer street, near Perry street. 3d104 1032

FOR SALE — 2 GOOD COWS — 1 due to freshen this week. Apply 57 Smith street. 3d104 1015

FOR SALE — BED DAVENPORT covered with silk plush; thirty-five dollars. 774 George street. 3d104 1011

FOR SALE — PERFECTION OIL stove, 3 burner with oven. Apply Examiner for address. 3d104 1009

FOR SALE—BEAUTIFUL CLOCK Westminster chimes; worth $100; take $40.00 to-night. 193 Smith Street. 2d103 1014

FOR SALE — BAY HORSE — 9 years old; cheap. pply A. Emery east of the Lift Locks. 3d104 1018

FOR SALE — RANGE, CHEAP — Apply 274 Woodbine avenue. 3d103 978

FOR SALE — A NEW NAVY blue silk dress, size 36; will sell cheap. Apply Examiner for address. 3d103 980

FOR SALE — HORSES, BUGgies, harness and autos. F. L. Robinson, Charlotte and Aylmer Sts. 6d104 1874

FOR SALE — GAS STOVE, COAL annex, with water front; 2 four-foot blinds; cheap. 253 London St. 3d103 985

FOR SALE — GOOD TOP SOIL. Phone 1244W or 219 Caddy Street. 6d103 895

FOR SALE — MOTOR BOAT IN first class condition, 8 h.p. engine, 2 cylinders, forward, reverse and neutral clutch, in perfect running order. Apply between 5 and 7 at 173 Stewart street. 6d103 879

FOR SALE AT A SACRIFICE — Beautiful walnut piano, parlour furniture, writing desk, leather couch, tables and stands; Simmons brass bed and springs, white iron bed and springs, mahogany dresser, pictures, stair carpet; vacuum sweeper, refrgerator, sewing machine, Quebec heater, kitchen rocker and chairs; lawn mower hose, garden tools, ironing board, copper boiler, sealers, several jars of fruit, and other articles. Apply at Examiner for address. 3d104 1052

FOR RENT

FOR RENT — GARAGES, CENtras. Phone 613. 3d103 1000

TO RENT — SMALL FRAME house toilet, sink, Mark street. Apply 677 Water street. 3d103 993

TO RENT — 2 HOUSES AND 1 store. Apply 301 Louis Street. 6d107 1043

TO RENT — 2 UNFURNISHED rooms; reasonable. Apply 176 Adeline (near C.G.E.) 3d104 1045

TO RENT — GARAGE — APPLY 543 Water street. Phone 549J. 3d104 1055

TO RENT — COMFORTABLE bedroom, with or without board. Apply 214 McDonnel street. 3d105 1076

FOR RENT — STORE ON George street. Apply at Examiner for address. 3d105 1077

TO RENT OR FOR SALE — ONE 6 room cottage, well situated, in good locality, with a big garden. Apply at the Examine. for address. 3d15 1058

TO RENT — GARAGE — APPLY 87 London street. 3d105 1057

FURNISHED APARTMENT — 3 roomed apartment, furnished, very central. Apply 110 Simcoe St. 3d105 1059

TO RENT—A FIRST-CLASS, 5-roomed apartment, with hot water heating; hardwood floors. In west end section. $32.00. 'Phone 1002. 3d-105-1952.

TO RENT — A BRICK HOUSE and garden situated on the Lakefield road, about one mile from Lakefield; immediate possession. Apply to S. Slater, R. R. No. 4, Peterboro. 3d1 3 5 1062

TO RENT — 6 ROOMED BRICK house, modern, with good garden. Apply at 502 Bonaccord street. 3d104 1022

TO RENT — ONE FRONT BED sitting room, with piano; accommodate 1 or 2 ladies or gentlemen, central. Examiner for address. 3d104 1029

TO RENT — A FIVE ROOMED house, lights and good well; $11 per month. Apply 63 Western ave. Brownton. 3d104 1017

TO RENT — MODERN, COMfortable house, near Central. Apply 451 Water street. 6d107 959

TO RENT — 8 ROOM FLAT — overlooking the Central Park — suitable for two families. Dawson Bros. 3d104 1053

TO RENT—ROOMS WITH USE of bath and gas; suit couple. Apply 77 Smith street. 6d103 854

TO RENT — PASTURE FOR about 75 cattle, close to Peterboro. Apply to R. H. Alford, Lakefield. Phone 87. 4d104 982

TO RENT — 6 ROOMED HOUSE, newly renovated, lights, pump water, rent $13. Apply 67 Sophia street. 3d103 991

TO RENT—A NICE FURNISHED bedroom with all conveniences; suitable for gentleman, central. Apply Examiner for address 3d104 1046

TO RENT — 5 ROOMED HOUSE, central, modern conveniences; immediate possession; a desirable home for a small family, 295 Simcoe street. 3d103 1004

TO RENT — FURNISHED FIVE rooms and bath in Charlbond Apartments; possesson immediately; rent reasonble. Apply Examiner for address. 4d104 1921

FOR RENT — 2 OR 3 NEWLY decorated rooms furnished or unfurnished, suitable for light housekeeping if desired. Apply Examiner for address 6d106 996

TO RENT—NO. 173½ SIMCOE street. Suitable for store or office. Immediate possession. Apply 437 George street. d.t.f.

FOR RENT— HEATED OFFICE on George street. Apply 437 George street. dtf

TO RENT — MODERN BRIGHT apartments, 4 rooms, bath, gas stove; also two rooms and bath, gas stove. Phone 2017J. 6d20 23 25 27 30 1-766 3d23 25 27 805

FOR RENT —HEATED APARTment; Grand Central Building. Immediate possession. Apply 437 George street. dtf

FOR RENT — GARAGE. FOR rent; centrally located; also storage accommodation. Apply 437 George street. dtf

TO RENT — APARTMENTS — Stevens' Apartments. Apply 208 McDonnel street. 26d114 607

TO RENT — PARTLY FURNISHed nice bright apartment, bath, electric lights and gas; also range and gas stove connected ready for use; 3 blocks north of the C.G.E. on Rubidge street; handy to the main part of the city; rent reasonable. Apply 293 Dalhousie Street. Phone 273J. 3d104 1023

TO UNVEIL MONUMENT ERECTED BY THE C.P.R.

MONTREAL, Que., May 1.—It is announced that Hon. Athanase David, Provincial secretary in the Quebec Cabinet will officiate at the unveiling of a monument to Abraham Martin which will take place on the morning of May 12 at Quebec.

The research of Col. Alex. Fraser, Provincial Archivist, has established the fact that in all probability Abraham Martin came from a Perthshire family.

The monument, which has been erected by the C.P. R. is a handsome granite shaft seven feet high, taking the form of a pillar crowned by a globe supported by thistles.

TO RENT

TO RENT — TWO UNFURNISHed bed rooms together or separately; all conveniences; use of the phone. 253 London street. 3d105 1086

TO RENT — HOUSE No. 27 CORner Park and Parnell, now vacant; also nice delivery mare, harness and buggy city broke. Apply 53 Victory avenue. 5d107 1091

BOARD WANTED

WANTED — 2 BOARDERS NEAR the C. G. E. Apply at the Examiner for address. 3d103 990

BABY CARRIAGES, Etc.

FOR SALE — WHITE WICKER baby carriage, in first class condition. Phone 715. 3d105 1078

BOARDERS WANTED

TWO BOARDERS — APPLY 162 Antrim street, Peterboro. 3d105 1085

HOUSES, REAL ESTATE

FOR SALE — 2 LOTS IN CHEmong Park, centre of park. Phone 424. 3d103 1001

FOR SALE — TWO LOTS ON Prince street; easy terms; apply 334 Downie street. 6d107 1012

FOR SALE — IDEAL SUMMER cottage, furnished, situated at Campbelltown; $500 cash sacrifice. Owner leaving the city. Apply 295 Charlotte street after 5 3d105 1069

FOR SALE — MODERN 6 ROOMed brick house, all conveniences; George street South. 39 Lock St. Phone 848J. 3d105 1071

FOR SALE — SUMMER COTtage, three rooms, furnished, boat, etc.; one mile from the city. For particulars apply 495 Bethune St 6d28 1 3 5 8 10-977

FOR SALE — 6 ROOMED RED brick house, situated on the Monaghan Road, between Charlotte and King streets, hardwood floors, furnace, three piece bath, good sized lot; good terms. Apply at 302 Monaghan Road. 4d1 3 4 5 1010

FOR SALE — THAT VERY DEsirable residence, formerly occupied by the late Dr. Burnham, corner of McDonnel and Water streets. Solid brick, hardwood floors, hot water heating, laundry tubs; all modern, up-to-date; open for inspection by appointment. Apply J. J. Turner & Sons, Ltd. 6d14 18 21 25 28 2-1642

SHERBROOKE STREET SNAP — $2700 — 6 rooms, 3 piece plumbing and extra lot, three hundred down, and the balance like rent. Apply 344 King street 3d28 1 3 995

FOR SALE — HOUSE ON GILmour street; would exchange for a better house with garden, in a good quiet locality. Phone 830J. 3d103 983

FOR SALE — 8 ROOMED SOLID brick house, modern, front and back stairs, hot water heating, cement cellar. Will sell cheap for quick sale. Phone 424. 3d103 999

CHOICE LOT FOR SALE—CENtral; planted, graded, terraced. Fine outlook. Terms. Phone 206W. 26d114 1658

FOR SALE — 298 ACRES, ORMSby Junction (Hastings) for sale at $1.50 per acre. Apply to L. Fitzgerald, 88 Gibson avenue, Hamilton, Ont. 8d107 916

NEW 5-ROOMED COTTAGE, $1500; new 5-roomed bungalow, hardwood floors, $2200. $200 down, and balance like rent. Apply 344 King street.

FOR SALE — 5 ROOMED HOUSE electric lights, country taxes; cheap for cash or terms. Apply 142 Cameron street, near Crawford's Grove. 6d105 968

FOR SALE—NEW HOUSE ON Monaghan Road, convenient to car line. Square plan, hardwood floors Price right, terms easy. Apply 437 George street. dtf

FOR SALE—5 ROOMED BUNGalow, panelled living rooms, beam ceiling, hardwood floors, fireplace, furnace, close to car line and river. Apply Victor Wilson, King George street South. 6d105 912

FOR SALE OR RENT — A small house on extra large lot. Apply to J. McCormick, St. James Street, off Park. 6d103 893

AGENTS WANTED

AGENTS WANTED FOR HOUSE to house canvass; good commission. Apply Ed. Kelly, 14 Murray street. 3d104 1013

HELP WANTED—Male

WANTED — AN EXPERIENCED farm hand. Apply C. E. Deck, R. R. No. 5, Peterboro. 3d104 1044

WANTED—MEN TO CUT HARDwood. Apply Harry McIlmoyle, Hall's Bridge Post Office. 2d103 1078 1w

FOUNDRY FOREMAN — APPLY The G. Walter Green Co. Limited. 3d105 1067

WANTED — FIRST CLASS MEchanic. Apply Box 1950 Examiner. 3d105 1950

WANTED — FOUR BOYS AND a jointer and bandsaw man. Apply Doughty Mfg. Co. 3d105 1099

$1 AN HOUR AT HOME. WRITE showcards for us. We instruct and provide work. Particulars free. Kwik Show-card System, Toronto, Canada. 17d1 3 4 7 8 10 11 14 15 17 18 21 22 24 25 28 229-1946

SALESMAN WANTED — MUST be a business getter and capable of handling one of the best propositions in the City of Peterboro. No would-be salesman need apply. Party securing this position must have executive ability and be able to produce results. Party having car preferred. Apply Box No. 1956 Examiner. 3d105 1956

CHEESEMAKER WANTLD BY South Burleigh Dairy Co. Apply to William McCauley, Haultain P.O., Ont. d1w 677

MAKE MONEY AT HOME—$15 to $60 paid weekly for your spare time writing show cards for us. No canvassing. We instruct and supply you with work. West-Angus Showcard Service. 29 Colborne Building, Toronto. dtf 130

LOST

LOST — SMALL, BROWN PURSE containing receipts. Finder please return to the Examiner.

LOST — SATURDAY NIGHT — a silk and wool scarf; yellow and black. Please leave at the Examiner. 2d104 1086

LOST—WILL THE PARTY WHO stole the bicycle from 601 Water street on Sunday night return to above address and save further trouble. 1d103 1092

LOST ON FRIDAY AFTERNOON a lady's gold wrist watch; initials "Z.C.L." engraved. Finder please leave at the Examiner, or 102 Gladstone avenue; reward. 3d103 984

LOST — A MARKER BETWEEN Selwyn and Peterboro No. 182-982. Finder please leave at the Examiner. 3d105 1066

LOST — ON SUNDAY AFTERnoon knitted silk scarf striped, on or near McDonnel street west. Finder please return to R. W. Eggleton, jr., 455 Elm street. Reward. 3d104 1027

LOST ON SUNDAY BETWEEN George street church and Aylmer street north a very valuable brooch set with amethysts and pearls, and valued as a family relic. Finder please leave at Examiner office, or telephone 1486J Reward. 3d104 1047

WANTED

WANTED — A RUBBER TIRED buggy in first class condition. Phone 427J. 3d104 1050

WANTED TO RENT ABOUT June 15th, 1923, 7 or 8 roomed house; west end or central. Apply Box 1084 Examiner. 5d107 1084

WANTED TO RENT ABOUT June 1st, 1923, house centrally located; suitable for a physician. Apply Box 1083 Examiner. 5d107 1083

WOOL WANTED — BLANKETS, cloth, yarn or batting; made from customers' wool, at 73 Gladstone avenue — The Peterboro Woollen Mills. 3d103 1007

WANTED TO RENT AT ONCE— 6 or 7 roomed house for 2 adults; must be modern and in good locality; write Box 1019 Examiner. 4d105 1019

WANTED TO PURCHASE — A good second hand wardrobe. Phone 674. 3d104 1024

WANTED — TO RENT BY ENGIneer furnished or partly furnished house, about 8 rooms with all conveniences; not necessarily central location. Property will be taken care of; rent must be reasonable. Apply giving details to Box 1008 Examiner or phone 654. 3d103 1008

WANTED — ALL KINDS OF SECond hand furniture and housefurnishings of any description. Call your general dealer, S. Cohen, 189 Charlotte street, or phone 889J. 26d117 1729

H.P.LINDSAY AGENCY CO.

Insurance and Real Estate. District Agent for Security Life.

BRICK HOUSE, 6 rooms, conveniences. Good lot and good location. See this at $3500. Terms.

BRICK HOUSE, 7 rooms, conveniences; garage; central; good lot. $4400. Easy terms.

BRICK HOUSE, 7 rooms, conveniences; garage; stable; central. $4500 Terms

FRAME COTTAGE, 5 rooms; conveniences; central. Price $2350. Terms.

FRAME COTTAGE, 4 rooms, lights and water; good well. Price $1700.

220 ACRES, 8 miles from the city; would consider city property in exchange.

392 WATER ST.

$5,500.00—6-Roomed Red Brick, all modern, hardwood floors, sun porch.

$2,200.00 — 6-Roomed Bungalow, South; a real home; easy terms.

$3,500.00 — 7-Roomed Red Brick House, all modern, sun porch.

$3,400.00 — 7-Roomed White Brick, all modern, except furnace; central.

$4,500.00 — 8-Roomed White Brick House, good stable, Water Street.

—Call in and see our Listings—

CHAMBERS & CO.
354 WATER STREET.
Phone 1719J. Residence 1594W.

PERSONAL

WILL THE PERSON WHO TOOK stool from the Y.W.C.A. booth at the motor show, kindly return the same to Grant and Thorpe, and save further trouble. 3d104 1034

RAILWAY TIME TABLES

CANADIAN NATIONAL RYS.

Corrected to date.)

No. 96—8.05 a.m., for Port Hope and Toronto

No. 98—8.23 a.m., for Lindsay, Blackwater Junction, Orillia, Midland, North Bay and Toronto.

No. 98—8.25 a.m., for Hastings, Campbellford, Belleville and points on the main line east.

No. 269—8.30 a.m., for Lakefield.

No. 93—12.04 a.m., for Lindsay, Port Hope, Toronto, Buffalo, making connections with the International Limited for London, Detroit and Chicago.

No. 100—12.15 p.m., for Hastings, Campbellford, Belleville and Ottawa.

No. 271—12.25 p.m., for Lakefield.

No. 95—5.55 p.m., for Lindsay, Orillia, Midland, North Bay and Toronto.

No. 99—8.15 p.m., for Lindsay.

No. 94—9.10 p.m., for Port Hope, Montreal and Boston.

CANADIAN PACIFIC RAILWAY.

(Corrected to Date.)

GOING EAST—

11.59 a.m.—Norwood, Havelock, Bonarlaw, Tweed, Perth, Smith's Falls, Kingston, Ottawa, Montreal and intermediate points daily. On Sunday this trains proceed east only as far as Havelock.

8.50 p.m.—Indian River, Norwood, Havelock. Daily except Sunday.

12.03 a.m.—Havelock, Tweed, Kingston, Perth, Smith's Falls, Montreal, St. John, Boston and New York. Daily except Saturday.

1.50 a.m.—Havelock, Tweed, Kingston, Perth, Smith's Falls, Ottawa.

2.48 a.m.—Montreal, Sundays only.

GOING WEST—

5.16 a.m.—Myrtle, Toronto, Guelph, Goderich Hamilton, Galt, Woodstock, St. Thomas, London, Chatham, Detroit, Chicago and New York. Daily.

6.01 a.m.—Toronto (Yonge Street), Hamilton, Owen Sound, Teeswater and intermediate points. Daily except Sunday.

6.54 a.m.—To Toronto, Sunday only.

7.35 a.m.—Toronto, Hamilton, Brantford, Buffalo, Rochester, Boston, New York, Galt, Woodstock, London, Chatham, Detroit and intermediate points between Peterboro and Toronto. Daily except Sunday.

9.35 a.m.—Bethany, Lindsay, Orillia, Port McNicol and intermediate points. Daily except Sunday.

2.50 p.m.—Toronto, Hamilton, Brantford, Buffalo, New York, Galt, Woodstock, London, Windsor, Detroit, Chicago and intermediate points between Peterboro and Toronto. Daily.

6.50 p.m.—Lindsay, Toronto and Intermediate points. Daily except Sunday.

DAVIS-THOMPSON COMPANY, LIMITED

Insurance and General Agency

433 GEORGE ST. PHONE 40

FOR SALE

Grocery Business, in the centre of City, doing a first-class trade. Fixtures can be purchased at a right price, and stock at invoice price. Immediate possession.

$3,200.00 will buy a Good Brick House, modern, large lot, situated in the North-end; good terms.

$1,350.00 will buy a 1½-Storey Frame House, partly modern, situated in East City; convenient to new factory; large lot; reasonable terms.

Brick House, containing 9 Rooms, Frame Barn, and Drive Shed, and Ten Acres of the best garden land; situated at Norwood; owner would exchange for a property in Peterborough.

Apply

J. T. O'Connell & Co.
136 HUNTER ST. W., CITY
Phones—Office 376, Residence 1359

Very Good Buying And Must Be Sold

10-Roomed, warm, solid Brick House, with bath, furnace, two mantels; lot 96 x 150; central — $8,000.00. Make us an offer, as this must be sold quick. Apply

T. WALKER & CO
— 345 RUBIDGE STREET —
'Phone 1002.

GOOD BUYING—SEE THESE

6-Room New House, fully modern, hardwood floors, west side, $5,400.00

7-Room, all modern, oak floors, mantle, garage, near George street South $4,000.00

7-Room, all modern, central, west, in good condition. Terms, $3,800.00

6-Room Brick, all modern, furnace, mantle, outside city, near river, south, low tax $3,500.00

7 Acres, on highway, near city, brick house and barn. Make fine suburban house. Low taxes.

Nice little Business, central, for sale, ice cream, candy and soft drinks. $300.00 will handle this.

Farms and Market Gardens, all parts, for sale and exchange. See our lists.

P. E. RUTHERFORD AGENCY
282 George Street
Phone 1423 Residence 646w

EDWIN ELCOME

TAXIDERMIST
602 Harvey St. Peterborough, Ont.
HEADS, BIRDS, FISH, ETC. Mounted Artistically and Permanently.

No other birds than Blue Jays, Owls, Hawks, Crows, can be mounted at this season, unless they are accompanied by the numbers of the permit, or an affidavit made out before a Justice of the Peace, stating the nature of the accident which killed them.

CHINA PAINTING
Mrs. Langley McCarthy Teaches Biscoff's New and Beautiful Work in CHINA PAINTING

Telephone 780 When You Want Your
PIANO OR ORGAN TUNED
Player Pianos a Specialty
All Work Guaranteed
W. H. CUNNINGHAM
560 Weller Street.

Going to Build ?

I will be pleased to furnish estimates of Houses, Bungalows, Summer Cottages, Garages, Alterations, Repairs, etc.

A. B. CUNNINGHAM
331 Reid St. Phone 1261w

Renew Your Subscription.

5½% Interest

paid by this institution on its Debentures which are issued for a term of 5 years, in sums of $100 and upwards.

4%

paid (Half-yearly) on deposits. One Dollar opens an account.

TORONTO SAVINGS & LOAN CO.
435-437 George Street, Peterboro

MAIL EDITION

The Evening Examiner

"The store that is too small to advertise is too small to produce a living for a healthy man or woman."

PRICE THREE CENTS — PETERBOROUGH, TUESDAY, MAY 1, 1923 — PRICE THREE CENTS

MAY DAY TAME AFFAIR IN PARIS FOR THE UNIONS

Clashes Between Authorities and Demonstrators Have Been Frequent in Former Years.

24-HOUR STRIKE.

PARIS, May 1. Canadian Press.—May day this year according to all indications last night, will be a rather tame affair as compared with previous years, especially in 1919 and 1920, when there were many sanguinary clashes between the demonstrators and the agents of established order.

Even judging from the programmes of the various workers' organiastions, as published last night, the general Parsian public and the Army of American and other tourists here will probably suffer very little inconvenience.

Most of the industrial workers' unions, such is the metal and textile workers, miners and builders, have voted for a 24 hour strike, and it is anticipated that the majority of them will adhere to this decision but the Paris transport union in order not to appear to be following the dictates of the communist appeal for a general strike, has decided to carry on the exception of a ten minute recess. This union includes the street car, the subway and the motor bus workers.

The taxicab drivers' union has voted a general holiday.

The general programme for those adhering to the strike order includes manifestations in favor of increased salaries, freedom to unionize, maintenance of the eight hour day and maintenance of the state monopolies, and against the occupation of the Ruhr, militarism and the continued incarceration of political prisoners.

There will probably be a special demonstration in sympathy with the striking midinettes, who are still holding out for increased salaries, and there will also undoubtedly be meetings of various sorts to hear speeches by labor leaders, although the progress of such gatherings have not been published.

The police are anticipating slight trouble in keeping order but several companies of reserves, including the famous mounted Republican Guards, will be held in readiness for any eventuality.

30 DRUNKS IN 200,000.

LONDON, May 1. — (Canadian Press). — The great gathering in London on Saturday for the Association Cup final provided only thirty charges of drunkenness in the whole area of greater London, and only one charge of robbery.

Thick Lustrous Hair Kept So By Cuticura

At night touch spots of dandruff and itching with Cuticura Ointment. Next morning shampoo with a suds of Cuticura Soap and hot water. Rinse with tepid water. Keep your scalp clean and healthy and your hair will be luxuriant.

Soap 25c. Ointment 25 and 50c. Talcum 25c. Sold throughout the Dominion. Canadian Depot: Lymans, Limited, 344 St. Paul St., W., Montreal. Cuticura Soap shaves without mug.

STOCKS AND BONDS

At the present time there is a great boom in the mining industry. I have had many years experience in practical mining, both in Cobalt and Porcupine, and have a wide connection there. I am therefore in a position to get early and reliable information in both camps. I have made a profit for every one of my clients up to date, and shall be pleased to advise any one interested. There will be a strong market this summer and now is the time to get in.

Accounts carried on reasonable margins.

C. H. REID

Room 111 Barrie Bldg.

R35 R70 R

RADWAY'S READY RELIEF

MORE IN THE BOTTLE AND ONE THIRD LESS IN PRICE than any other INTERNAL and EXTERNAL Pain Remedy.

The ingredients of Radway's Ready Relief are composed of vegetable extracts refined and medicated in the purest solvents. Will not destroy the tissues. Safe—and quick in its action.

Taken INTERNALLY for cramps, colic, bowel pains and diarrhea. RUB IT ON for colds in the chest, sore throat, sore back, neuralgia, sore muscles and joints.

Cream Wanted

We are in the market at all times for good Cream. Ship yours to us and you will have complete satisfaction. Cans supplied; all charges paid. Truck service to your door where possible, as soon as roads permit. Profitable Prices Promptly Paid.

Telephone or write us, or 'phone Keene, 40-R-4, as soon as you have Cream to sell.

TRENT VALLEY CREAMERIES

"Home of Good Butter."

Phone 242 Campbellford, Ont.

ASK DISMISSAL OPTOMETRICAL BD. EXAMINER

Letter From Secretary of Society Alleges Incompetence and Disregard of the Laws — Other Matters Before House.

NEW GAS BILL.

TORONTO, May 1.— (Canadian Press.)—In the Legislature yesterday afternoon M. M. MacBride (Brantford) read a letter from the secretary of the Optometrical Society to the Attorney-General requesting that the latter dismiss the optometrical examiners on the grounds of incompetence and disregard of the regulations. The Attorney-General promised a statement to-day. Hon. F. C. Biggs informed Major Alex Lewis (Northeast Toronto) that the Deputy Minister of Highways, W. A. McLean, was not delegated as a representative to a good roads conference in Spain and that no arrangements weer made for his attendance there.

Charles Swayze (Niagara Falls), sought second reading for a bill which would wipe out all natural legislation of recent years and throw the natural gas companies back on their agreements with the municipalities. The bill would abolish the gas referee and the natural gas commission. Mr. Swayze said that the appointment of a gas referee to fix gas prices had rendered nil every agreement between gas companies and municipalities. In Niagara Falls the municipal agreement with the gas company called for gas at 50 cents per thousand. When the referee had decided the rate it became 75 cents and the gas commission later made it from 75 cents to $1.15. "The municipalities and the consumer have got the worst of it every time and they want to get back to the original agreements, being content to take a chance in the courts," said Mr. Swayze. He said that one gas company had $430,000 in tax free victory bonds and had recently struck two good wells. As several members interested in the bill were not in the House Mr. Swayze consented to an adjournment in the debate until to-day.

Hon. Manning Doherty presented an amendment to his loans to consolidate cheese factories bill when it came into committee of the whole. By it the board to make appraisals of the factories to be consolidated will consist of the Chief Dairy Instructor, the president of the dairy association and one other disinterested person. The board is empowered to adjust all matters with the factories which are being displaced by the consolidation. The bill passed committee as amended.

The House gave third reading to the following bills: University of Western Ontario; City of London, Town of Tilsonburg, Incorporation of City of York; two of Brampton and amendment to the local improvement act. A bill amending the Athletic Commission Act by giving the commission wider powers of investigation was given second reading. Hon. Peter Smith got second reading for a bill based on a resolution passed last week giving him power to borrow thirty-five million for provincial purposes.

Questions were answered to the effect that the provincial timber commission inquiry cost the province $170,101 divided in the main as follows: Commissions, $24,000; legal fees and expense, $48,000; accountants ,$23,000; scalers and valuators, $31,000; reporters' fees and expenses, $11,000; travelling expenses, $12,000. The Minister of Public Works informed William Ireland (Hastings) that the cost of dividing off a portion of the office of the Minister of Mines (Hon. Harry Mills) for a private bath room was $462.

The House was informed that the Devonshire Race Course had paid its taxes on the last two days of its 1922 programme with a cheque for $15,000 which, when presented at the bank came back marked N.S.F. The payment, however, was made with a bond which was accepted.

ONE WOMAN WHO KNOWS CARS.

Whoever marries this girl won't need to worry when his car breaks down on a Sunday afternoon jaunt. She's "Tom" Luera, Los Angeles' only woman garage proprietor, who works right out in the shop with her six male assistants.

POW WOW PUT OVER TILL TODAY

Meeting of the Indian Tribes of the Six Nations Postponed on Account of Weather Conditions.

MONTREAL, May 1.—(Canadian Press.)— The pow-wow of North American Indians from the United Sttaes and Canada scheduled to be held at the Caughnawa Reservation near here yesterday was put over until to-day, owing to adverse weather conditions .

The purpose of the conference is to unite the members of the various tribes that make up the Six Nations, under one leader and to clear up several differences between the tribes. One of the most important points to be settled is the identity of the lawyer who will represent the Indians in their various matters with their respective governments.

The Indian conference will be presided over by Grand Chief Tamek Tekarihoken who, as head of the Turtle branch of the Mohawk Indians, is leader of the entire Six Nations.

Andrew Bonar Law Leaves for Sea Voyage

SOUTHAMPTON, May 1. — (Canadian Press.)—Andrew Bonar Law ,the premier, will sail to-day on a trip that will take at least a month. It was announced recently that Mr. Bonar Law would take a long rest in an endeavor to overcome the throat affection from which he has been suffering. The premier yesterday booked passage on the Netherlands liner Princess Juliana, which will sail to-day for the Dutch East Indies. It is assumed that he will break his journey at some port of call on the way to the East Indies, but that he will be absent from London at least a month.

COMMUNISTS IN CONFLICT WITH ITALIAN MILITIA

ROME, May 1. — (Canadian Press).—Two Communists were killed and several others wounded in a conflict with a National Militia force of Milan this forenoon, when a band of Communists attempted to prevent railwaymen from working, according to a semi-official account of the incident. Otherwise, it is announced May Day morning passed off quietly through Italy.

L. R. STEEL INCORPORATED GOES INTO BANKRUPTCY

BUFFALO, May 1. — (Canadian Press).—The L. R. Steel Incorporated was thrown into bankruptcy late yesterday on a petition of the creditors friendly to the receivers. The creditors of L. R. Steel Company must meet within the next thirty days to elect trustees to handle the property and adjust claims. It is said bankruptcy proceedings were made necessary because of conflict of authority.

OTTAWA REFUSED SIXTH NEWSPAPER

Directors of the Canadian Press Association Turn Down Request For Membership of Proposed Paper.

TORONTO, May 1. — A meeting of the Board of Directors of Canadian Press, Limited, was held here yesterday in preparation for the annual meeting of the members to-day, this being the cooperative news gathering and distributing association of the daily newspapers of Canada.

The president, Norman Smith, of Ottawa Journal, presided, and the following were present; G. Fred Pearson, Halifax Chronicle; Henri Gagnon, Quebec Soleil; John Scott, Montreal Gazette; E. J. Archibald, Montreal Star; W. J. Wilkinson, Toronto Mail and Empire, W. J. McNair, Hamilton Herald; T. H. Preston, Brantford Expositor; E. H. Macklin, Manitoba Free Press; Vernon Knowles, Winnipeg Tribune; Burford Hooke, Regina Leader; F. J. Burd, Vancouver Province; and J. F. B. Livesay, Secretary.

The Board turned down the application from Ondrew Haydon of Ottawa, for a new evening paper membership in that city.

BRITISH WORKERS ON PARADE WITH RED FLAGS FLYING

May Day Also Observed in London by Singing of Revolutionary Songs—Sympathize With German Workmen.

LONDON, May 1—United Press British Workers observed May Day by a hugh Hyde Park mass meeting at which the following resolutions were passed:

(1)—Sympathy for German workers in the Ruhr.

(2)—Denunciation of the Versailles treaty.

(3)—Demand for recognition of Soviet Russia.

(4)—Demand for withdrawal of the Japanese from the Russian Island of Sakhalin.

Under Red Flags

Monster parades under red flags with thousands of workers lifting their voices in revolutionary songs, while stalwart London police marched alongside cleared the way and joshed with the demonstrators converged in the park.

Copies of the resolutions were sent to the government and to the French Japanese Ambassadors.

Turkey Granted Concessions to U.S.

CONSTANTINOPLE, May 1. — (Canadian Press.) — A convention putting into effect the railway development and mining concessions granted by the Turkish government to the United States syndicate headed by Rear Admiral Colby Chester, retired, was signed at Angora. The Turkish Minister of Public Works, affixed his signature for the government and Clayton Kennedy for the promoting corporation .

Commander Arthur Chester, retired, son of Rear Admiral Chester, also signed the document on behalf of the U.S. syndicate.

NEW RULING ON LIQUOR LAWS IN U. S. RE VESSELS

Foreign Ships Must Not Carry Liquor Inside the Three-Mile Limits--U.S. Ships May Sell.

WASHINGTON, May 1 (Canadian Press). — Intoxicating liquors, even under seal, cannot lawfully be brought in United States or foreign ships within three miles of the shores of the United States, the Supreme Court held yesterday in a decision which declared, however, that outside the three-mile limit United States vessels can legally sell intoxicants to passengers. The rights of foreign ships to do so had not been questioned.

The opinion, rendered in ten cases brought by foreign and two by United States steamship companies, was delivered by Justice Van Devanter without expressing his views, Justice McReynalds dissenting.

Justice Sutherland, in a dissenting opinion, agreed with the majority of the Court in reference to United States ships but declared that foreign vessels had the right to bring liquors into the United States under restrictions adequately guarding against leakage ashore.

The effect of the decision was to affirm the opinion of Attorney-General Daugherty that intoxicants could not legally be brought into United States ports and to reverse it with regard to the right of United States vessels to have liquor aboard on the high sea and in foreign ports.

The Court yesterday pointed out specifically that Congress has the power if it sees fit to exercise it, to forbid all ships flying the United States flag, to carry and serve liquors outside the three-mile limit. This view of the Court resulted in predictions by many "dry" leaders, after the gist of the decision had become known that an attempt would be made to obtain legislation on this point at the earliest opportunity.

Sweeping in its scope, the decision left officials somewhat at sea as to how they would proceed as a matter of permanent policy.

Chairman Lasker, of the Shipping Board, announced that for the present at least the ban on liquor would be on all Shipping Board vessels.

The question is expected to come up for discussion at to-day's Cabinet meeting.

In its decision the Court asserted the complete supremacy of United States laws within the three-mile limit, and inferentially conceded that other nations had as exclusive jurisdiction within their own territorial limits. Under the decision United States vessels, should Congress prohibit from having aboard intoxicating liquors on the high seas would be subject to the laws of the nations whose ports they might visit and while within its jurisdiction should those laws require would have to place intoxicating liquors aboard.

NEW YORK, May 1 (Canadian Press). — Passenger steamers running directly between New York and points in Europe may change their schedules and make Halifax a port of call, it developed to-day after the Supreme Court's ruling permitting United States vessels to sell liquor beyond the three-mile limit was made public.

HYDRO ESTIMATES PASS LEGISLATURE

Total of $1,687,000 Piloted Through by Col. Carmichael.

TORONTO May 1 (Canadian Press). — With the minimum of friction Hydro estimates totalling $1,687,000 were piloted through the Legislature last night by Col. Dougall Carmichael.

During the course of the vote the Minister was ready to answer all sorts of questions, and gave volumes of information regarding plans and projects of the electrical system throughout the Province.

The amounts voted were divided as follows:

Niagara system $9,850,000, Muskoka $360,000, Rideau $20,000, Thunder Bay $1,015,000, Central $1,375,000, Nipissing $17,000, and Essex $50,000.

One of the items was a vote for $50,000 for the investigation by the Hydro engineers on the second Queenston - Chippawa development to be proceeded with at once.

In every home ~ In every smoker's pocket

MAPLE LEAF MATCHES

Well worth 15¢ a box

G. N. GORDON FOR CABINET

Rumored West Peterborough Member of Federal House May Get Portfolio of Solicitor-General.

OTTAWA, May 1.—(Special).—It is not improbable that the present week will see a further strengthening of the Cabinet, following upon the week-end transfer of Hon. Geo. Graham and Hon. E. M. Macdonald.

G. N. Gordon, K.C., M.P.

It was rumored last night in circles fairly close to the Government that the Prime Minister is anxious to fill the post of Solicitor-General, rendered vacant by the elevation to the bench of Hon. D. D. McKenzie. Prominently named for the vacancy is George N. Gordon, Deputy-Speaker of the House, whose capacity for Cabinet rank is generally recognized. In so far as suitability for the position is concerned, the choice would seem to lie between Mr. Gordon and E. J. McMurray, of Winnipeg, with the former having some advantage because of his experience in the House.

CONSERVATIVE CONVENTION.

LINDSAY, May 1. — (Canadian Press).—Liberals and Conservatives of South Victoria will hold conventions on Saturday, May 5, the former in the Town Hall, the latter in the Academy Theatre. W. F. Nickle, of Kingston, will address the Conservatives.

RUSSIANS HAVE AROUSED ANGER OF THE SWISS

Soviets Accuse the Swiss Officials of Discriminating Against Their Representatives to Conference.

STRAITS TREATY.

LAUSANNE, May 1.—(Canadian Press.)— Russia has riddled Lausanne with Soviet shot again and aroused the anger of Swiss statesmen, who pride themselves on their country's impartiality and hospitality. Officials of Switzerland regard with gravity Russia's complaint made yesterday in M. Vorovsky's public statement that by preventing the arrival of a Russian courier at Lausanne the Swiss confedertaion was guilty of taking sides in a conflict between Russia and certain of the great powers and therefore had abandoned with disloyalty her role of impartiality and fairness.

The whole controversy goes back to the original decision of the powers to invite Russia to the Lausanne conference only for the discussion of the straits and not in any way to participate in the general peace discussion with Turkey. Russia believes that she should take part in all the Near Eastern conversations; she opposes the straits convention drafted by the allies with Turkey but contends that as the straits treaty has not yet been signed she has a perfect right to be at Lausanne.

Swiss officials explained last night that the federal council gave all necessary facilities to all the delegations during the first conference, but as it was understood Russia had not been invited to the present session, the Russian demands for vises were handled according to the usual procedure for Russians, which meant that these requests must be sent by the Swiss legations to the foreign office at Berne, as was done in the case of the Soviet courier. The officials added that when the conference considered Russia as regularly invited her delegation would be treated like the others.

The Russians enlarged their complaint against Switzerland by declaring that the Swiss attitude on the

(Continued on page 5.)

GERMANY WILL PRESENT A PLAN OF REPARATIONS

Outline of New Scheme Will Be in the Hands of Entente Representative By To-Night.

MAY PAY IN GOLD.

BERLIN, May 1. — (Canadian Press).—Germany's new reparations programme inspired by Lord Curzon's recent speech will be despatched to the Entente capitals and to Washington Tuesday night. Its final draft will be decided on to-day after Chancellor Cuno and Foreign Minister Minister of Von Rosenberg have concluded further deliberations with the Reichstag leaders and announced the Government's plans to the premiers of the federated states.

Official quarters continue their refusal to make even a cursory revelation as to the nature of the new proposals, characterizing current predictions as unauthorized and wholly conjectural. Among the Reichstag leaders who have been in constant touch with Government headquarters the past week the opinion was prevalent last night that the new offer will specify a flat affixation of thirty billion gold marks, will propose of 99-year anti- aggression pact, to be participated in by all the Rhine powers, and provide for the creation of a Franco-German industrial entente.

Whether Germany is making the payment of thirty billion gold marks contingent on the successful flotation of a foreign loan, could not be learned last night although it was stated that the German industrial and financial interests had vouchsafed to Chancellor Cuno their support for his new program.

As an alternative to its new offer, it is learned that the German government would make the unconditional suggestion that the whole reparations tangle should be submitted to a jury of authorized economic experts or it would even be satisfied to have new proposals made subject to inquiry by such a commission upon which the entente as well as Germany would be represented.

Women sleep more lightly and require less sleep than men, according to a French scientist.

BARRIE'S STORE NEWS

EXCLUSIVE LADIES WEAR SHOP

SUGGESTING one or more articles of Apparal which may meet your requirements:

FROCKS

THE SILKEN WAY OF FASHION is taken by these delightful new Frocks, each a weave which leads to smartness and which is loveliest is hard to tell, cleverly suiting the fabrics to the silhouette. Frocks of Victorian origin and Frocks whose graceful draped lines suggest the romance of medieval days Yet all are so new as to be almost of tomorrow All the new shades are here for your choosing Priced from

$19.00 to $75.00

Plenty of crisp Tailored Blouses and smart Separate Skirts and one needn't worry much about a summer outfit.

It's as sure as 2 and 2 make 4 that Summer Blouses and Skirts—carefully chosen, of course —make summer-time smartness.

BLOUSES

Of Crisp Dimity from.....

$2.50 to $4.00

BLOUSES

that are hand-made with real lace like these always have distinction, be they ever so simple. Varied in style effect, and priced .....

$3.25 to $12.00

SKIRTS

in many smart modes, featuring all the newest fabrics. Priced from .....

$5.00 to $22.00

FROCKS

IN SUMMER FABRICS. Voiles of "old timey" patterns in Frocks of 1923 smartness. Whoever has had a summer Frock of dark toned voile knows how indispensable such a Frock is—not quickly soiled and always cool and dainty looking. They are in the most delightful color tones. The voile is sheer, beautifully fine. Trims show many new features, smart and distinctive. The price is moderate, from .....

$9.50 to $26.00

Barries

Phone 340

The Evening Examiner

PHONES — Editorial, 1401. Business Office, 1400. Private Branch Exchange to all Departments.

The Examiner is a member of the Audit Bureau of Circulation.

The Daily Examiner, published every lawful evening. The Peterborough Examiner, Limited. Office, 418 George Street.

The Weekly Examiner, published Thursday morning.

The Subscription Price of The Daily Examiner is $6.00 per year, delivered in city; out of town subscribers, by mail $4.00 per year; that of The Weekly Examiner is $1.50.

U. S. REPRESENTATIVES.

Special U. S. Representatives — W. H. Stockwell, 629 People's Gas Building, Chicago, Ill.

New York—Charles P. Miller, 225 Fifth Avenue.

Advertising Rates on application.

S. M. GLOVER, Managing Director.

TUESDAY, MAY 1, 1923.

A MERITED TRIBUTE.

The banquet tendered to Mr. W. H. Hill by representatives of the Sun Life Assurance Company to mark his retirement from the office of district manager after forty years' service with the Sun company, was a merited tribute to the high place held by Mr. Hill in the esteem of his fellow-employees of the big company.

Citizens of Peterborough generally can endorse the many good things said of Mr. Hill by the various speakers.

In spite of his conspicuous success in the arena of business, the honoured guest has found time during his residence in Peterborough to devote himself to the service of his fellow-citizens with the same zeal, energy and judgment that have characterized his career with the Sun Life.

As a member of the Utilities Commission, of the Board of Education and in various other public capacities, William H. Hill has been a tower of strength to Peterborough.

Forty years' service on behalf of his company have been notched by a record almost equally as long and as brilliantly successful on behalf of the community in which he has lived.

This city as well as the Sun Life owes much to him.

A DOMINION CONFERENCE.

The resoluton passed at the convention of the Canadian Tax Conference last week suggesting the appointment of a committee to take up the whole question of taxation with the Dominion and Provincial Governments with a view to the unification of the system of collection and the reduction of the excessive overhead, is one that the Examiner believes should have general support.

It is rather surprising to find in this connection that when the Manitoba Government suggested to Premier King the advisability of a taxation conference, the reply was that no Province except Manitoba had brought the question to the attention of the Federal Government.

It is evident from this fact that hitherto Provincial administrations have been indifferent to this most pressing question, and this indifference supplies another reason why the suggested conference should be held.

Canadians complain that they are being "taxed to death," and much of the dissatisfaction is caused by the unsystematic and haphazard methods that are employed.

There is no reason why especially in the case of income taxation, which is levied by the Dominion Government and the municipalities and in some instances by Provincial Governments as well, a more business-like system could not be followed, eliminating much of the present overhead and more equitably distributing the burden of taxation.

A Dominion conference attended by representatives of the Dominion Government and of the various Provincial administrations and by delegates from the larger municipalities could not fail to have results that would be generally beneficial.

GOVERNMENT PROFITEERING.

The Ontario Government maintains its adherence to temperance principles and boasts of its enforcement of the Ontario Temperance Act—and yet it not only refuses to go the whole distance and abolish the manufacture of native wine, but is itself engaged in the liquor business on a large scale and at a rate of profit that scarcely dovetails with the claims of the administration in regard to temperance.

The Government is making, according to the Attorney-General, a profit of 20 per cent. upon the liquor sold by the Government vendours.

That is a statement that calls for an explanation.

It is admitted that it is necessary for the Government to be in the liquor business in order that the liquor required for medicinal purposes should be kept under control.

But why exact a profit of 20 per cent. from such a business?

The liquor is sold on doctors' prescriptions and the presumption is that the condition of the patient requires the stimulant.

Why, then, should the Government of the Province make money out of the people who need liquor for medicinal purposes?

Twenty per cent. profit upon the turnover of liquor is, of course, a nice little revenue, and with Hon. Mr. Biggs and other ambitious Ministers spending money like water, the Provincial Treasury needs every dollar it can get its hands upon.

But even the need of money is not justification for exploiting the sick people of the Province as the Ontario Government has been doing in its administration of its liquor branch.

A CRYING NEED.

Mr. John M. Imrie, managing editor of the Edmonton Journal, has been personally investigating the conditions in regard to the shipment of Western grain via the Pacific ports, and his findings are of the greatest interest, not only to the people of the Western Provinces, but Easterners as well, for it is recognized that whatever benefits the Prairie Provinces cannot fail to have a tonic effect upon business generally in Canada.

"Weighing against each other the favourable and unfavourable factors," Mr. Imrie declared in a recent address, "I am convinced after searching inquiries on the Pacific Coast that the West-bound route has passed the experimental stage, and with proper facilities and encouragement will be a great boon to the farmers of this Province (Alberta) and Western Saskatchewan, and will give a new impetus to land settlement in the Western half of the prairies."

The Federal Government recently made provision for increased elevator facilities at Vancouver, a step commended at the time by the Examiner in common with many other Eastern newspapers.

But increased elevator facilities will not alone solve the problem.

Mr. Imrie assures us that the actual farmers of Alberta and Western Saskatchewan failed to receive any of the saving in freight on the 15,000,000 bushels of wheat shipped via Vancouver and the Panama Canal.

In other words, the Western route will be of little avail unless the farmers of the Western part of the prairies are assisted in securing the facilities necessary to enable them to take advantage of their geographical position in relation to the Pacific.

They must be put on the same footing as the farmers of Manitoba in reference to the world's grain market.

How is that to be effected?

In Mr. Imrie's opinion only by the providing of adequate cleaning, hospital and storage facilities at Edmonton, by making that city the Fort William of the Western Prairies.

Unless the farmers are in a position to have their wheat cleaned and graded and if below export grade brought up to that standard, the saving in freight via the West-bound route will simply go to elevator companies and speculators because, due to the lack of such facilities, the farmers cannot assume the risk of shipping direct.

This is a matter that is of general interest, and upon its solution will hinge to a great extent the problem of land settlement.

If the farmers of Alberta are assisted along these lines there is no doubt that the large tracts of arable land left in the Province will be speedily taken up, and that there will be no difficulty in directing immigration on a large scale into that section of the West—with results to the country as a whole that need not be enlarged upon in this article.

THE FIGHT ON HARDING.

If there is any fight made on President Harding from within the Republican party because of his adhesion to the World Court plan, it will be because certain men or forces want an excuse to attack Harding and not because there is the same objection from an American point of view to the proposed World Court that lies against the League of Nations. We may or may not agree with the American apprehension that membership in the League would let them in for a lot of cost and trouble in Europe; but it is not difficult to see the grounds for their fear. If the League is to be any earthly use as a peace-maker, it must stand ready to exercise some punitive powers; and the United States, as an important member of any such League, could hardly escape the duty of supplying a percentage of the power to be exercised.

But a World Court will be judicial and not an executive body. The Americans can be under no apprehension that it will send their brave boys to die on distant battlefields in Old World quarrels. Yet it may easily offer the distracted nations a supreme and detached tribunal to which they can refer questions of such high explosive quality that neither diplomacy nor direct negotiation could be safely entrusted with them.

However, our neighbors "play politics" much as we do. There are men who would like to replace Mr. Harding in the White House; and any cry is "a good enough Morgan" until after the elections. These men remember how easily they slew Wilson with criticism of his at-one-time most popular creation, the League of Nations. They slew him by an appeal to American distrust of and disgust with warring Europe. Naturally these same men think that this same weapon can kill another President; and they are undoubtedly more than delighted today that President Harding has put it again into their hands.

The suprising thing is that President Harding had the courage to take the step, and not that the Johnsons and the Hearsts are attacking him for it. Harding was regarded, when he was named, as a "stand pat" candidate. That is, he would—to qoute Gilbert—"do nothing in particular and do it very well." He was, like Bonar Law, to give the nation "tranquillity" after its four years of nervous excitement under Wilson. And, domestically, that is what he has done. But he has also made two rather disturbing excursions into the forbidden foreign field—his Disarmament Conference and his plea for a World Court.

His Disarmament Conference was a great success. It freed the American people from two burdens hich they perfectly understood—the necessity of taxing themselves to build a great navy, and the Japanese bogey. Interested criticism started against it, but soon found that the tide of public opinion was flowing strongly in its favor. This success has possibly encouraged the President to try another venture. It would be a fair guess to imagine that Secretary Hughes had a good deal to do with this decision. Secretary Hughes is a man with a conscience and a sense of world responsibility; and he undoubtedly feels that the wealth, the strength and the independence of the United States have brought with them grave responsibilities.

But the World Court has the disadvantage of depending to some extent upon the machinery of the League of Nations; and it lacks any such advantage as the lowering of taxation or the removal of a popular bogey. So it offers a much more vulnerable surface for attack. And the attack has commenced—savage, insular and unscrupulous. If it can be used to wrest the Republican nomination from President Harding, its makers will have achieved their great objective.—Montreal Star.

EDITORIAL NOTES AND COMMENT.

May always welcome, is never more so than this year of the long, cold winter.

It looks as if somebody will have to take the Turks in hand. Apparently they still think they won the war.

Labour and the U.F.O. have had a split in South Wellington. The only wonder is that the two factions hold together anywhere.

A Wisconsin baby has been named after a radio station. The neighbors will understand why when the youngster starts to broadcast.

Manitoba goes to work today on the 1923 crop. That is more useful work than picking political candidates.

St. Catharines has five candidates in its mayoralty race. The local Chamber of Commerce might find out how St. Kitts succeeded in getting so many people interested in a municipal election.

The Drury government expects to wind up the session this week. And many people expect to wind up the Drury Government during the last week in June.

THE ODDS?

4 to 1

AGAINST YOU

Pyorrhea imperils the teeth and health of four persons out of every five past forty and thousands younger. Nature warns you of its coming with bleeding gums. Take no chances: Act!

Brush your teeth with

Forhan's

FOR THE GUMS

More than a tooth paste —it checks Pyorrhea

35c and 60c in tubes

WISE AND OTHERWISE

Brief: A lawyer's argument which never is.

* * * *

Recipe for progress: First soak your taxpayer.

* * * *

"The measure of hospitality" in these decadent times is liquid measure.

* * * *

Greatness is three parts vision, two parts industry, and five parts headlines.

* * * *

After all, perhaps the best place to go for a week-end is the office of an alienist.

* * * *

The fuuniest thing about us is that we always cheer loudest when

the orator tells us we are a great people.

* * *

It isn't the price of leather that makes it difficult to keep your boy in shoes now.

* * *

A hothead is one who hardly can restrain his impulse to send somebody else out to fight.

* * * *

The astonishing thing to us is the length of time some of the dances can last.

* * * *

At any rate the pacifist can argue that the world finally got around to his point of view.

* * * *

Another good way to think of many delightful places to go is to have your car in the paint shop.

* * * *

It isn't so much Russia's political principles that keep her lonely as her lack of business principle.

* * * *

How real they are, these sermons by radio. Close your eyes and

you can't tell whether that funny noise is static or a snore.

* * * *

The dictionary pronounces it "vodville," with a long "o", but those who patronize it usually pronounce it rotten.

* * * *

Our observation has been that the best auction bridge players are the kind of people who thinks twins an affliction.

* * * *

Correct this sentence: "The groom went four days without a shave, but the bride did not think his love had grown cold."

* * * *

None of the landscapes exhibited this spring seem convincing, as real art should. There isn't a billboard in the lot.

* * * *

One part of the Einstein theory easy to understand is that you should wait until a scientist is dead many years before stealing his stuff.

GOLD FISH, PERHAPS

LIVERPOOL, May 1.—The trawler Jeria started out on fishing trip. When it returned, it sold its catch for more than $10,000.

AT COLBORNE AND DISTRICT

School Board Turns Down Nurse Proposition—Presentation at Salem.

COLBORNE, May 1.—County Court actions have been brought by Almon Van Blasicom and his daughter, Mrs. Julia Duncan of Morganston against the village of Colborne. There actions were instituted in 1919, but it is stated that particulars of claims were not entered in the prescribed time and the Colborne council of 1919 took it for granted that the actions had been dropped. However, it is further stated, the plantiffs recently applied for, and were granted leave by Judge Ward to file their claims and proceed with the actions, which are for $500 each, for personal injuries and damage to horse and rig sustained on the evening of Sept. 21, 1918, while driving on King street. The horse, it is stated, stepped into a hole and the plaintiffs were thrown out of the vehicle. It is further alleged, it is stated, that corporation officials had been previously notified of the existence of the defect in the roadway, and had neglected to repair it. The councils of 1918 and 1919 contended there was no liability.

Day—Cowey.

The home of Mr. and Mrs. John Cowey, Lakeport, was the scene of a pretty marriage, when their only daughter, Ellen Mary, was married to Mr. Harry E. Day of Castleton. Rev. Dr. W. A. Mackenzie conducted the ceremony. The bride was given away by her father, and was attended by a matron of honor, Mrs. James Cowey, while Mr. J. Cowey, brother of the bride was the groomsman. After the wedding luncheon the happy couple left for eastern points for a trip. They will reside in Lakeport.

Social and Personal.

Mr. A. D. Hall has purchased the residence of Mr George A. Webb.

Rev .T. McKim of Baltimore is conducting the services in Trinity church here, until the appointment of a permanent rector.

Mr. W. E. Redfearn left for a few for Port McNichol, where he will join the crew of the steamer Canadian Tracker as first mate.

Mr. Harold Jamieson, son of Chief and Mrs. W. J. Jamieson of this place, who has been on the staff of the Toronto Bank at Copper Cliff has been promoted to the branch at Vancouver, B.C.

Mr. Louis Murphy, son of Mr. and Mrs. Carl Murphy, has gone to Copper Cliff where he has accepted a position as teacher in the school at that place.

London began a series of evangelistic services in the Methodist church of which Rev. R. A. Whattam is pastor.

Decide Not to Employ Nurse

At a special meeting of Colborne school board, called to consider whether a school nurse should be employed or not, after considerable discussion the following resolution was passed.

Moved by F. McBrintnell, seconded by B. McCracken that having heard the report of the chairman and members of the Board, regarding medical inspection of our schools and the employment of a nurse, the chairman be requested to notify Dr. Smith and Nurse Campbell that the Board does not intend to employ a Government nurse.

U.F.W.O. Meet.

A very interesting and enjoyable meeting of the U.F.W.O. was held here Mrs. Kenneth Mutton of Dandonald gav can excellent paper on "What Constitutes a Home."

Radio Concert.

A novel entertainment was given at Dandonald on Friday evening, when a radio concert was put on. The radio is certainly one of the greatest discoveries of this century.

Mr. and Mrs. A. Broomfield Honored.

Mr. and Mrs. Mark Broomfield of Dandonald entertained a number of friends in honor of Mr. and Mrs. Andrew Broomfield, who are going to make their home in Toronto. A very large circle of friends wish them health, happiness and abundant prosperity in their new home.

Presentation at Salem.

Mr. and Mrs. W. Masters have moved from Salem to Colborne. Before leaving the former place the Ladies Aid Society of the Salem Methodist church took occasion to present Mrs. Masters with some handsome silverware and a most appreciative address. General regret was expressed becaus of her departure and good wishs for much happiness and prosperity.

NEWS BAILIEBORO AND THE VICINITY.

Centreville Ball Team is Ready For Season — Visitors at Community Dance.

BALIEBORO, May 1.—The ice has completely disappeared from the lake. Some of it floated down to the lake, where the water is not nearly as high this spring as it has been in previous years.

The Centreville U.F.O. baseball team has joined a league in which Peterboro and Zion teams figure. Douglas Deyell has been appointed president and Harry Campbell manager.

Geo. Stoddard, teller of the Bank of Toronto here, was recently transferred to the staff at Brandon. Orval Findley of Omemee has taken his place. Clifton Lang, left for Oshawa on Monday to take a position there.

Among those from this village, who attended the community at Cavanville on Thursday evening were: Misses M. Anderson, S. Southern, C. Barnard; Messrs. Jno. Brackenridge, aJs. Johnston, Wm. Lang, F. Barnard.

Mr. and Mrs. Fred Anderson and daughter of Clinton are visiting friends at Centreville.

The cost of food folly

The cost of your food mistakes is not in dollars and cents alone, but in years of suffering from indigestion—and that means low vitality with little strength to resist disease. Cut down the high protein foods, avoid potatoes and sweets for awhile, and get down to a simple diet of Shredded Wheat Biscuit with green vegetables and fruits, and see how much better you feel. Shredded Wheat is *all* food. It is the whole wheat in a digestible form. Two Biscuits with milk or cream make a complete, nourishing meal, that costs but a few cents.

TRISCUIT is the Shredded Wheat cracker—a real whole wheat toast—eaten with butter, soft cheese or marmalades.

Shredded Wheat

A Canadian food for Canadians

GRAIN ABOVE GROUND.

SASKATOON, May 1.—(Canadian Press.)—Grain is already above the ground in the Chinook, Alberta district, according to a telegram received here yesterday. The entire Saskatoon district received rainfall of considerable intensity yesterday morning. For a time the rain turned to snow. The downpour is not expected to delay seeding to any great extend.

Out today

May Records

DANCE RECORDS, 10-inch double-sided, 75c.

"Way Down Yonder in New Orleans—Fox Trot	Whiteman and His Orch.	19030
Dearest—Fox Trot	Paul Whiteman and His Orchestra	
Starlight Bay—Fox Trot	The Benson Orchestra of Chicago	19031
Think of Me—Fox Trot	The Benson Orchestra of Chicago	
Farewell Blues—Fox Trot	The Virginians	19032
Apple Sauce—Fox Trot	The Virginians	
Crying for You—Fox Trot	Paul Whiteman and His Orchestra	19034
Sunny Jim—Fox Trot	Zez Confrey and His Orchestra	
Bambalina	Paul Whiteman and His Orchestra	19035
Lady Butterfly—Medley Fox Trot	The Great White Way Orchestra	
Caroline—Medley Fox Trot	The Great White Way Orchestra	19036
Man in the Moon—Medley Waltz	The Troubadours	
The Fuzzy Wuzzy Bird—Fox Trot	Zez Confrey and His Orchestra	19037
Some Little Someone—Fox Trot	Zez Confrey and His Orchestra	
Falling—Fox Trot	Paul Whiteman and His Orchestra	19038
Clinging Vine—Medley Fox Trot	The Great White Way Orchestra	
Whoa, Tillie, Take Your Time!—Fox Trot	The Virginians	19040
You Know You Belong to Somebody Else—Fox Trot	The Virginians	
Carolina Mammy—Fox Trot	Melody King's Dance Orchestra	216491
Little Red School House—Fox Trot	Melody King's Dance Orchestra	

12-inch double-sided, $1.50

University Lancers—Part 1	International Novelty Orchestra	35723
University Lancers—Part 2	International Novelty Orchestra	

LIGHT VOCAL SELECTIONS, 10-inch double-sided, 75c.

Faded Love Letters	Henry Burr	19015
November Rose	John Steel	
You're Got to See Mamma Ev'ry Night	Aileen Stanley and Billy Murray	19027
Runnin' Wild (Comedienne with Orch.)	Miss Patricola with The Virginians	
Where the Silver Colorado Wends Its Way	Peerless Quartet	19029
Where the Sunset Turns the Ocean's Blue to Gold	Peerless Quartet	
No One Loves You Any Better Than Your M-A-double M-Y	Billy Murray-Ed. Smalle with The Virginians	19039
Don't Think You'll Be Missed	Aileen Stanley with The Virginians	
My Old Dutch	"Red" Newman	216398
Medals on My Chest	"Red" Newman	
Southern Home (from "Old Dumbells" in "Full o' Pep")	"Jock" (Arthur) Holland	216399
I Would If I Could (from "Old Dumbells" in "Full o' Pep")	"Jock" (Arthur) Holland	
Burning Sands	Harold Harvey	216400
I Have A Rendez-vous With You	Harold Harvey	

10-inch double-sided, $1.25

War As Viewed by U.S. Humorist (Humorous Monologue)	Will Rogers	48947
Timely Topics (Humorous Monologue)	Will Rogers	

RED SEAL RECORDS, 10-inch, $1.50

Chanson Indoue (A Song of India)	Amelita Galli-Curci	66136
Toy Soldiers March (Violin Solo)	Fritz Kreisler	66137
Slavonic Dance No. 1 (in G. Minor) (Violin Solo)	Jascha Heifetz	66139

12-inch, Red Seal, $2.25

The Lost Chord	John McCormack	74791
Don Carlos—Ella giammai m'amo! (Italian)	Feodor Chaliapin	88645
Khowanstchina—Interlude	Philadelphia Symphony Orchestra	74803
Hungarian Rhapsody No. 2—Part 1 (Piano Solo)	Ignace Paderewski	74805
Hungarian Rhapsody No. 2—Part 2 (Piano Solo)	Ignace Paderewski	74806

"His Master's Voice"

Victor

CAMPBELLFORD AND DISTRICT

Pupils of Separate Schools Gave an Excellent Entertainment — Those Who Took Part.

CAMPBELLFORD, May 1. — Every seat in Cole's Opera House was taken last night when the curtain rose for the entertainment that was given by the pupils of the separate schools in the parish, St. Mary's in Campbellford and St. Joseph's and Sacred Heart in Seymour, the opening number being a rousing welcome chorus by the children of the local school. A splendid programme was furnished, honors in the various performances being equally divided among the three schools, all of the pupils showing the careful training that they had received in song, in dialogue, in dance and drill. The stage was artistically decorated with evergreens, and the handsome costumes of the young people combined to make a handsome picture behind the footlights.

Among the performers were two tiny proteges, who captured the house upon their first appearance, not on account of their youth alone but for, as well, the excellent manner in which they performed their parts. Master Owen Hoey, son of Mr. and Mrs. Owen Hoey, of Seymour, is only four years old, too young to go to school, but he has one advantage over the majority of children in having a mother who was a school teacher before her marriage, and who trains him in elocution. Little Owen, with all the confidence of a professional, faced the large audience, and without a sign of faltering, recited in audible tones and with a charming childish lisp, a short poem, entitled, "There's Nothing Like a Daddy." The selection was admirably suited to his years, the little chap declaring that he cared nothing for toys, pet cats or puppies, so long as he had Daddy, who, in his estimation, represented all that was mighty and noble in creation.

The other little favorite of the evening was Barbara Kerr, who dressed as a butterfly, really held the place of honor in a cantata put on by the pupils of St. Mary's School. Mrs. W. Welsh acted as pianist, playing several selections before the curtain went up, but the accompaniments for the exercises on the stage were rendered by one of the sisters of St. Mary's, player and instrument being behind a screen.

The programme was the same as that published in the Examiner yesterday, those who took part being as follows:

By St. Mary's Pupils.

Floral Cantata—"The Brownies' Whisper."

Gardener—Marie Crosson.
Daughter—Monica Blute.
Little Child of Mansion—Barbara Kerr.

Lilies—Bernice Farrell, Marjory Farrell, Mary Brennan, Marguerite Grills, Violet Merriam, Rosina Clark.

Roses—Genevieve Fraser, Margaret Morrison, Mary Clark, Alice McNamara, Margaret Keating, Rose Merriam, Kathleen Crosson.

Daisies—Irene McEvoy, Mary Kerr, Monica Sarginson, Kathleen Clark, Margaret Kirky, Anna Callaghan, Helen Coveney.

Pansies—Helen Ruth Kerr, Helen Blute, Grace Morrison, Rita Keating, Frances Grills, Helen Keating, Henrietta Kirky, Frances Merriam.

Brownies— Bernard Blute, Bernard Crosson, Frank O'Sullivan, Gerald Farrell, Irven Molley, Jack Grills Gerard Wilson, Cobourn Bush.

Heroes' Song by St. Mary's—school boys — Bernard Crosson, Bernard Blute, Frank O'Sullivan, Donald Brenan, Gerald Farrell Irvan Molloy, Eddie Bush.

Sailors — Jack McNamara, Edmund Forestell, Frederick Kelleher, Willie Keenan, William Brennan, Ralph Nuttall, Gerald Coneney

VCavalrp—BernardV

Cavalry—Bernard Dewey, Bernard Daly, Willie Callaghan, Charlie McLean, George O'Brien, James Bush, Simon, Molloy.

Scarf Drill—Rosina Clark, Mary Clark, Mary Crosson Kathleen Crosson, Bernice Farrell, Marjory Farrell, Genevieve Fraser Alice McNamara, Helen Coveney, Monica Blute Margaret Keating, Margaret Morrison.

Sacred Heart Pupils

Dialogue — "Jake Hayseed in the City."—Joseph Collins, Glenn Forrestell, Frances Collins.

Dialogue—"The Physical Torture Club"—Clarence Collins John Watters Theresa Bibby, Marguerite Bibby.

Song — "I love you Canada" — Glenn Forestell Joseph Collins, Clarence Collins, Marguerite Bibby, Frances Collins, Helen Hendy, John Watters, Tommy Collins, Dan Hicks Dan Colnan, Helen Colnan Theresa Bibby, Robert Bibby.

St. Joseph's Pupils

Play, "No Girls Admitted."—Lily O'Connor, Catharine O'Connor, Frances Lynch, Leo O'Connor, Jeremiah O'Connor, George O'Sullivan, Helen Lynch, Edgar Hayes.

Miss Agnes McNamara is the teacher in Sacred Heart school and Miss Mary Dillon in St. Joseph's, both of whom were heartily congratulated upon inthe fine showing made by the children under their charge.

Before the singing of the National Anthem, Rev. Father Phelan thanked the audience for their patronage and expressed the hope that they had enjoyed the entertainment. The applause with which the remark was greeted left no doubt on this point.

Personal

Ray Hoover, district manager for the British American Oil Company at Barrie, motored here and spent the week end with his parents, Mr. and Mrs. J. L. Hoover. Mrs. Hoover, who has been seriously ill for some time is slowly recovering Mrs. Thomas Church, her daughter, who has been with her mother for the past month left Saturday for her home in Orillia.

REPORT MAY DAY IN RUHR ORDERLY

DUSSELDORF, May 1.—(United Press.) — First reports from the Ruhr indicated May Day would be quiet.

Thirty thousand German workers participated in a demonstration at Bochum, five thousand of these being Communists.

At Wittem separate celebrations were held by three thousand free trade Unionists and ten thousand Social Democrats.

Hotel keepers of Dresden drew steel shutters on their properties in anticipation of trouble, as thirty thousand workers quit and started May Day demonstrations.

Vin St-Michel

(ST. MICHAEL'S WINE)

This Medicated Wine brings prompt relief and permanent benefit in most cases of Loss of Appetite and Poor Digestion.

AT ALL DRUGGISTS

La Cie Genlis Limitee, 463 St. Paul Street West, Montreal — Dandicolle & Gaudin, 18 Quai de Queyries, Bordeaux, France

1R

MEMORIAL SERVICE IMPRESSIVE EVENT

Touching Sermon at Hastings in Memory of Vera Montgomery.

HASTINGS, May 1.—A very impressive memorial service in loving memory of the late Vera Montgomery was held in the Methodist church on Sunday evening. Rev. M. L. Hinton, pastor, spoke very impressively and forcibly from the words: "There will be no night there the large congregation was held deeply interested during the entire service. The music was suited to the occasion and the service throughout was one long to be remembered.

Mr. and Mrs. A. U. Bailey spent Sunday in Warkworth.

Lloyd Hess spent Monday in Westwood on business.

Mrs. C. Dodd has returned from the Peterborough hospital but is still in a critical condition.

Mr. and Mrs. L. W. Hess have been visiting friends in Colborne.

Dr. Sutton of Norwood was in town on Sunday.

A THREE-CORNERED FIGHT IN VICTORIA

Liberals Will Hold a Convention on Saturday Next.

LINDSAY, May 1. — It looks as if South Victoria will see a three-cornered fight in the Provincial contest.

The Liberals hold a convention on Saturday, 5th May, and Mr. L. V. O'Connor, the well-known lawyer and curler, will it is said be the choice of the convention.

The Conservatives hold a convention the same day, and the choice of candidate lies between Dr. Hall, of Little Britain, ex-Warden Patterson, of Ops, and C. D .Logan, of Verulam.

The U.F.O. convention is on 11th May and F. G. Sandy M.P.P. of Omemee will again receive the nomination.

In North Victoria a section of the Conservative Party will support Mr. I. F. Weldon, a lawyer, of Lindsay, as the choice of the convention This has created a division in the ranks.

The Progressives hold a convention on 15th May. The fight for the Party's choice is between Jasper Forman of Kirkfield and William Newman of Lorneville.

Many Candidates Are in the Field.

LINDSAY, May 1. — (Canadian Press).—Rumors are many concerning the possible candidates for North and South Victoria in the coming Provincial elections. It is stated on good authority that Edgar Watson, M.P. for North Victoria, will be opposed at the convention to be held at Fenelon Falls by Jasper Forman (Farmer) and William A. Newman (Creamery), of Lorneville. It is also intimated that Mr. Watson is the favorite. The Liberal candidate will in all probability be Emmerson Tiers, of Fenelon Falls, while J. A. Mark, merchant, of Kinmount, and I. E. Weldon, barrister, of Lindsay, are mentioned as the Conservative candidates.

In South Victoria, F. G. Sandy, M.P., will probably be unopposed at the convention, while the Liberals are urging L. V. O'Connor, barrister, of Lindsay, to stand. The Conservative candidates at the convention will probably centre between Dr. G. W. Hall, of Little Britain, and ex-Warden Patterson (Farmer), of Omemee.

England to Levy Duty on Barley.

LONDON, May 1. — (Canadian Press). — Replying to a query at question time in the House of Commons yesterday as to when the proposed bill to levy an excise duty on foreign malting barley would be introduced, Sir Robert Sanders, Minister of Agriculture, said he was unable to answer at the moment, and he was also unable to state whether the duty would be collected at the breweries, distilleries or malthouses. He stated that he did not think the price of feeding barley in the United Kingdom would be affected by the duty.

The proposed duty, ten shillings per quarter (eight bushels) on imported malting barley, with a preference of one-third to the Dominions, is calculated to encourage British agriculture.

CAMPBELLFORD TOWN COUNCIL HELD MEETING

Failed to Reach Decision in Regard to Debenture Issue for the New School — Seek Legal Opinion.

OTHER BUSINESS

CAMPBELLFORD, May 1.—After sitting in special session until nearly midnight last night, the town council adjourned without reaching a final decision on the question of issuing $68,000 debentures for the proposed High school. All they did decide was to refer the question to Hon .N. W. Rowell of Toronto, for a legal opinion as to whether they are required under the statute to issue the debentures. This course was decided upon almost unanimously, the only negative vote being cast by Councillor Carter, who could not see that anything was to be gained by incurring further expense.

The requisition from the Board of Education for $68,000 to be placed with all legal expenditure in one of the local banks to the credit of the Board was received and read and then the discussion began.

Majority For Debenture Issue.

It was generally understood that if a final vote had been taken last night on the question of issuing debentures that the request of the Board of Education would have been complied with by a majority of one, five members of the council voting in the affirmative and four in the negative. The minority seemed set on avoiding a division until outside legal advice had been secured, feeling that this would satisfy the people and would absolve the members of the council from responsibility when it was made clear that no other course could be taken.

Mayor Has Resolution.

Mayor Meyers submitted a resolution which provided that the Council secure competent legal advice on the question before them and this was agreed to. Town Solicitor Humphries was then called into the meeting and he addressed the Council at considerable length, going fully into all legal details. The sum and substance of his argument was that the council had no alternative in the matter, but that under the statute the debenture issue must be made.

Members of the council made it clear that in seeking outside advice they meant no reflection upon Mr. Humphries, to whose opinion they were ready to extend every consideration, but they felt that the public would be better satisfied if the judgment of the town solicitor was confirmed by a non-resident.

Brief For Mr. Rowell.

Town Clerk McGregor was instructed to draw up from the minutes an official statement of every step taken by the council on this issue since the matter of a new High school was first brought to their notice in 1919. This statement will be submitted to Mayor Meyers and Reeve Anderson and if approved by them will be forwarded to Mr. Rowell. It is hoped that the Toronto attorney will be able to give his opinion before the regular meeting of the council next Monday night and that the vexed school question that has been an active problem in Campbellford for the past four years, will at that session be finally laid to rest. It is the general opinion that the issue of debentures will be decided upon and that work on the new school will begin at once.

Care of Streets.

The committee on roads and bridges was authorized to purchase from Henry Redden sufficient crushed stone at $1 per yard to fill the holes in the streets and to buy, besides, five barrels of 60 per cent. asphalt oil to be mixed with the stone.

Another matter discussed was the oiling of the streets. The Law Construction Company of Toronto offer to do their work by a special process at a cost of three cents for every gallon of oil used.

By the new method the oil is thrown on the streets in the form of a spray by steam pressure and less is required. At a recent meeting the council ordered 16,000 gallons of oil for use on the streets this season, but if the plan referred to its adopted 14,000 gallons will suffice. The Law Company has signed a contract to apply the oil to the streets of Stirling.

This question will be finally disposed of at the meeting next Monday night.

FIRST DANCE OF THE SEASON, TRENT RIVER

Delightful Evening Spent — Presentation to Mrs. Macoun.

TRENT RIVER, May 1.—The first dance of the season was held Friday night, Sedgwick's hall being engaged for the occasion. Square and round dancing was indulged in.

Mrs. Jno. Waters has returned from visiting friends in Peterboro.

A refreshing rain fell Saturday causing buds on the trees to break forth and the grass to assume its green sheem once more.

At a pleasant gathering held at the home of Mr. and Mrs. Charles Macom, West Seymour recently, the members of the Women's Institute took the occasion to show their appreciation of the services of a former president, Mrs. Macom, who is now corresponding secretary and treasurer of the Federated Women's Institute of Ontario. Mrs. Macom was presented with a handsome casserole, accompanied by a complimentary address.

STOMACH TROUBLE

"INDIGESTION"

Relieved By Burdock Blood Bitters

The sufferers from dyspepsia, indigestion or other stomach troubles who has to pick and choose his food is the most miserable of al mankind.

Even the little that is eaten causes much torture, and is digested so imperfectly it does but little good.

Mr. Wm. Kruschel, Morden, Man. writes:—"Some time ago I had quite a serious case of stomach trouble, indigestion. I could scarcely eat anything, outside of some light food, and even then I generally had pains after each meal. I tried many different medicines, but without any improvement, and had almost given up hope of ever being well. A neighbor recommended Burdock Blood Bitters, and after using it a short time I felt much better, so I continued to use it until I was completely relieved. I can honestly say that B.B.B. has done wonders for me after all other medicines failed."

B.B.B. is put up only by The T. Milburn Co., Limited, Toronto, Ont.

RUSSIANS HAVE

(Continued from page 3.)

vise question was entirely inconsistent; they asked how Vorovsky was able to get his diplomatic vise to come from Rome, and how My Ayrens, the official spokesman for the Soviet delegation had obtained his privilege to come here from Berlin. M. Ayrens, who outlined this view, added: "We are wondering if the Swiss will deport Vorovsky and myself; we are awaiting developments."

Asked if Soviet Russia contemplated signing the straits convention, M. Ayrens answered: "We are not announcing what we intend to do about signing the straits treaty. The fact is that the convention has not yet been signed and we have a perfect right to be here, because in principle at least the straits discussion may be re-opened at any time.

Such re-opening of the straits discussion is not desired by the allies for the straits document is one of the few things the Turks have accepted without modification.

Moreover it is learned that neither Great Britain nor France is anxious to have Moscow sign the straits agreement if it should imply any step toward recognition.

Clothes a Good Color

To have Clothes perfectly cleansed and good color, the Soap must remove all the visible and invisible impurities. SURPRISE will do this thoroughly. 183

This Will Ward Off And Break Up Colds

Just a teaspoonful of Dr. Caldwell's Laxative Syrup Pepsin removes the congestion

THE two ailments that people generally regard as of the least importance are in reality the cause of most serious illness and of the greatest proportion of deaths. They are constipation and common colds. Many doctors believe that colds, tonsilitis, a touch of malaria will cause constipation, instead of constipation being their cause. The fact remains that you seldom have a cold without constipation, due to general congestion. The only way to avoid colds is to keep up your vitality. You usually catch cold in the winter if you are run down. Therefore in cold weather exercise more; eat more fatty foods; drink four to six glasses of water a day; keep the head cool, the feet warm, the bowels open.

You are also less liable to colds if your system is free from the intestinal poisons of constipation, so empty the bowels regularly with a plain vegetable laxative like Dr. Caldwell's Laxative Syrup Pepsin. At the first sign of a cold, at the first few warning sneezes, take a teaspoonful of Laxative Syrup Pepsin and the congestion will be gone in a few hours. Don't wait until the cold has a grip on you. Mr. R. H. Powell, of Gilbert Plains, Man., considers Laxative Syrup Pepsin the best laxative he ever used, and Mrs. Chas. Lewis, of Winnipeg, Man., uses it effectively for all the small ills of her family, such as constipation, biliousness, headaches, dizziness, and to break up fevers and colds.

Dr. Caldwell's Laxative Syrup Pepsin is a scientifically-balanced compound of Egyptian senna with pleasant-tasting aromatics. It is safe to give to infants, and all children like it. Before you again resort to cold remedies containing narcotics try a teaspoonful of Syrup Pepsin. Any druggist will supply you, and the cost is less than a cent a dose.

ANY FAMILY MAY TRY IT FREE

Thousands of parents are asking themselves, "Where can I find a trustworthy laxative that anyone in the family can use when constipated?" I urge you to try my Laxative Syrup Pepsin. I will gladly provide a liberal free sample bottle, sufficient for an adequate test. Write me where to send it. Address Dr. W. B. Caldwell, 23 Caldwell Building, Toronto, Ont. Do it now!

TAKE DR. CALDWELL'S SYRUP PEPSIN LAXATIVE *The family remedy*

YANKS WON FOUR BOXING TOURNEY

Americans Earn Honors in International Event at Toronto Last Night.

TORONTO, May 1 (Canadian Press), — In the international boxing tournament here last night the American boxers won four of their six fights staged with the Canadian mitt artistes.

Three came from Cleveland and a fourth from Los Angeles.

The best bout of the night was that between Jack Johnstone of Toronto, international 118-pound champion, and Steve Nugent, of Cleveland. There was very little to choose between these boys, and Johnstone had to extend himself to the limit to gain the award.

Results of the bouts in which the Americans participated are as follows:

112-pound clash, Agnew Burlie, of Toronto, defeated F. Slamey, Cleveland

118 pound, Jack Johnstone, Toronto, won from Steve Nugent, Cleveland.

126 pound, Al. McVeigh, Cleveland, defeated Trooper Goooves, Toronto.

135 pounds, John Jolls, Cleveland, defeated Cyril Kelly, Toronto.

147 pounds, George Gilson, Cleveland, defeated T. Burns, Toronto.

Charles Jenkinson, Los Angeles, won from Trooper Dutton, Toronto.

In other bouts, Phipps, Toronto, light heavyweight, defeated Consentin, Toronto, and McDoullon, Toronto, heavyweight, won from Pook, St. Thomas.

OBITUARY

MRS. JOHN COMSTOCK

LINDSAY, May 1 — The death took place on Saturday of Catherine Mosttos, relict of the late John Comstock an old resident of Lindsay and sister-in-law of Mr. Aaron Comstock of Peterboro, aged 82 years and one month.

The deceased was born in North umberland County.

Her husband dropped dead here during the winter and was enterred at Lakefield.

FLOOD CONDITIONS IN MAINE ARE SERIOUS

BOSTON, May 1, — (Canadian Press.)—Reports from many points in Northern New England last night told of flood conditions more serious in property damage than for many years. Spring freshets following two days of warm rains, suddenly melted the snow in the mountains, and turned rivers into torrents. Flooding of power plants tied up industries and left cities and towns without lights .Railroad lines were blocked in many places. Damage in Maine is estimated at $3,000,000.

Conservatives Want Workman Candidates.

LONDON, May 1. — (Canadian Press).—Intensive efforts are to be made to secure more workingmen as Conservative Parliamentary candidates. This idea of Tory democracy of course is a very old one, but the Conservative workingman as a Parliamentarian has never been prominent, only two indeed coming forward in the last general election.

Sir Herbert Nield, chairman of the National Unionism Association, declares that it is a libel on the workingmen of Great Britain to say that their true prototypes are the shrieking dervishes from Glasgow.

It is suggested that a levy should be made among the members of Conservative workingmen's clubs which are plentiful in all parts of the country, to furnish funds for running candidates.

AUDIT AND INQUIRY IN CANADA BY N.Y. STATE

BUFFALO, May 1.— (Canadian Press.) — From Albany last night comes the statement that the long arm of New York State government will reach into the Dominion of Canada this week to procure facts upon which to base possible criminal prosecutions against officers of the L. R. Steel Company. In a statement made by Carl Sherman, he says Attorney-General Major Hugh Reilly has obtained full consent of the receivers named by the Canadian government to an audit and inquiry by New York State government.

ANNOUNCED THE NAMES OF ROYAL COMMISSION

OTTAWA, May 11. — (Canadian Press.)—Hon. James A. Robb, Minister of Trade and Commerce, last evening announced the names of the members of the Royal Commission which will investigate all branches of the grain trade in Canada. Justice W. F. A. Turgeon, of Saskatchewan, has been selected as chairman. Other commissioners are Dean Rutherford of the Agricultural Department, University of Saskatchewan. D. A. McGibbon, Professor of Economics, Alberta University, and J. G. Scott, of Quebec. Mr. Scot is recognized as an authority on transportation matters.

PIONEER PASSES.

GANANOQUE, May 1. Canadian Press. — The death of another of this town's pioneers in the person of William Phillips, occurred on Sunday night at the Brophy House.

The deceased was at one time widely known in marine circles having had charge of the D. F. Britton wood yard and dock for a number of years during the early days when wood was used as fuel on the steamboats.

He afterwards was the Canadian Express messenger for this town for a number of years. He is survived by one daughter, Mrs. Shields, with whom he resided, and two sons, Wm. and John, of this town.

NEWS BETHANY AND DISTRICT.

Number Autoists Caught in Deep Hole in Road—News Paragraphs.

BETHANY, May 1. — Misses Verna Belle Lee, Violet Jackson and Myrtle Fallis were in Peterboro, Friday.

Mr. Roy Fern motored to Peterboro on Friday.

Mr .and Mrs. Richard Fallis were business visitors to Peterboro on Friday.

Born—To Mr. and Mrs. T. J. Jackson on Friday, April 27, a daughter.

The weekly prayer and bible study class was held on Friday evening in the class room of the Methodist church, the subject "The Christian Creed" was ably taken by Mr. Wm. Lee.

The rain of Saturday was greatly appreciated by farmers in the surrounding country, as it was the one thing needed to help put the soil in condition for seeding and to promote growth.

Harry Finnie of Cavan was a business visitor to the village on Saturday.

The delivery waggon from the Central Meat Market, Peterboro, made its first trip of the season to the village on Friday.

Mr. and Mrs. Sid Johnston of Peterboro is visiting friends in the village.

Mr. Henry Jakeman of Brooklin visited his parents, Mr. and Mrs. W. A. Jakeman, on Friday.

Miss Scarlett was a visitor to Lindsay on Saturday.

Miss Ward of Peterboro is visiting her sister, Mrs. Moncrief, who has lately moved to the farm vacated by Mr. Roland Pitts.

Mr. Frank Staples of Lindsay recenetly visited his brother Louis at the shingle mill has returned to his home.

Mr. Roland Pitts of Millbrook has been busy in the village, interior decorating in several homes.

Mr. Bert Cody has finished cutting his winters' stocks of logs and his camp has purchased all of the cedar logs, intending to cut them into shingles.

Mr. Herb Fallis and family also Miss Olive Irwin were visitors to Peterboro on Saturday.

Mr. Earnest Beer was a visitor to Peterboro on Saturday.

Miss Hazel Steer was the guest of Miss Verna Belle Lee on Sunday afternoon.

On Saturday afternoon quite a number of autoists were caught in the spring hole on the 8th line in front of Mr. Henry Ward's gate. The warm rain has helped to extract the frost, making the roads much softer than earlier in the week.

Mr. Henry Spencer and son of Lotus visited his brother, Mr. Geo. Spencer on Saturday.

Mrs. Beckel and children spent the week end with friends at Pontypool.

Rev H. Wilkinson of Pontypool occupied the Methodist pulpit on Sunday evening. His subject "True Riches" based on Genesis 13, verse 2, "and Abram was very rich in cattle, in silver, and in gold" was deeply interesting. The choir sang very appropriate anthems.

Mr. Bruce Ryley of the Lindsay Collegiate Institute spent the week-end with his parents, Mr. and Mrs. H. H. Ryley.

FRANCE HAS SERVED WARNING TO TURKEY

LAUSANNE, May 1.—(Canadian Press). — France has frankly informed Turkey that she does not like her concentration of troops on the Syrian frontier, and that if it is intended as a menace, France refuses to be intimidated and will reinforce the French troops in Syria if she believes it necessary. The Turks say the presence of troops on the border is necessary to subdue armed Armenian bands which are committing depredations.

A Woman's Friends

Good, clear daylight and a well placed mirror are the best friends that a woman has. They place honesty before tact and tell the truth—unpleasant, if it has to be.

Daylight and the well placed mirror are, too, the best friends of Peerless Erasmic Soap.

Peerless Erasmic is the daylight soap that will cause your complexion to revel in the nearness of eyes; give to it a pearly clearness and glow of youth all your own; enable your skin to meet fearlessly the scrutiny of other women, and enable your mirror to answer you pleasantly, whilst speaking the truth.

Peerless Erasmic is more than beauty to the skin. It woos the senses with its subtle fragrance. Neither pronounced nor obvious, it is the perfume of good taste—an elusive fragrance floating near.

Peerless Erasmic The Dainty Soap For Peerless Beauty

25c a cake at all good stores, where you can also obtain Erasmic Shaving Stick, Solidified Brilliantine, Bath Crystals (Perfumed), Shampoo Powder, Concentrated Perfumes and Poudre de Riz.

Made by "ERASMIC" Perfumers LONDON and PARIS — Canadian Agents and Importers ANGLO-AMERICAN AGENCIES Limited 41-43 St. Francois Xavier St., Montreal, Can.

RICHARD HALL & SON LIMITED

MAY SALES

ONE-HOUR SALE SPECIAL, 2 TO 3 O'CLOCK

Women's Knit Bloomers

White only. Regular 75c pair 39c
One-Hour Sale, Wednesday .....

ONE-HOUR SALE SPECIAL 9 TO 10 O'CLOCK

White Hemmed Sheets

2 yards x 2½ yards. On Special Sale $1.39
Wednesday Morning, 9 to 10 o'clock, each,

MAY---THE MONTH OF ATTRACTIVE SALE EVENTS

Will be a Great Month for Patrons of the Hall Store. May White Sales will be a Big Feature—May Hosiery Sales—May Underwear Sales—May Housefurnishing Sales—as well as Special Features in every other section of the Store will combine to make this a month of great activity all over the store.

OUR ADVERTISEMENTS WILL MAKE ATTRACTIVE READING. TURN FIRST TO HALL'S ADVS. THERE'LL BE LITTLE NEWS OF MORE IMPORTANCE TO THE AVERAGE READER. COME PROMPTLY FOR LINES ADVERTISED. MANY MISS THE PRICE SAVINGS BY BEING TARDY.

Smash Go Prices, Out Go the SUITS

Every Ladies Suit in Stock Has The Price Artistically Cut for a Rousing Quick Clearance Sale.

The Suit season has just opened. Now's the time to select an exclusive style Suit. Only one of a style and no other models like them shown in the city.

These are all really classy New York style garments, all from the very highest class ladies' tailors, and only reduced because of the cold weather at the beginning of the season interfering with early sales.

Come before the best styles are picked up. Tomorrow will not be a minute too soon for best selection.

$19.00 Tweed and Homespun Suits on Sale Wednesday for $12.90
$25.00 Tricotine Suits reduced for Wednesday $18.90
$37.50 Tricotine Suits reduced for Wednesday $25.00

One Only - 3 Piece Sand Tricotine Suit

Box style coat, with cadet blue and metallic trimming, lined with cadet crepe de chene silk. Dress has silk waist to match coat lining, new 2-piece sleeves. Regular $89.00 Suit. Quick Clearance Sale price $67.50

One Only - 3 Piece Navy Tricotine Suit

Box back coat, trimmed with sand embroidery and red beading. Sand crepe de chene waist, and same material in coat lining and sleeves. Regular $89.00 Suit. Quick Clearance Sale price $67.50

One Only - 3 Piece Navy Poiret Twill Suit

Coat made in loose box style, trimmed with gun metal and maroon beading and lined with terra cotta crepe de chene. Waist of dress same material as coat lining. Regular $65.00 Suit. Quick Clearance Sale price $42.50

One Only - 3 Piece Navy Tricotine Suit

Russian blouse style coat, trimmed with colored wool embroidery work. Dress has sand crepe de chene waist, and coat lined with same material. Regular $63.00 Suit. Quick Clearance Sale price $42.50

One Only - 3 Piece Navy Tricotine Suit

Coat made in new Russian blouse style, smartly trimmed with black and red embroidery. Dress has waist of rose Egyptian pattern crepe de chene. Regular $53.00 value. Quick Clearance Sale price $35.00

One Only - 3 Piece Navy Tricotine Suit

Dress has grey crepe de chene waist. Box coat, with grey crepe de chene lining, trimmed with self embroidery. Regular value, $63.00. Quick Clearance Sale price $42.50

One Only - 3 Piece Tricotine Suit

Russian coat, trimmed with self embroidery and gun metal beads. Dress has Paisley silk waist. Coat has sand crepe de chene lining. Regular $89.00 Suit. Quick Clearance Sale price $69.00

The Rummage Dept Is Open Wednesday.

Full of Values that Challenge Quality & Price

See our Table of Glassware at 25c

Including Covered Butter Dishes, Cream and Sugar Sets, Pickle Dishes and Large Fruit Bowls. All are of clear pressed glass and are exceptional value at Wednesday's Sale price 25c

5 DOZEN

House Dresses

Good qualities of percales, prints and chintz, in combination slip-on styles. Values up to $1.75. A leader in the Rummage Dept. Wednesday, to clear 98c

Electrical Goods

"CANADIAN BEAUTY" MANUFACTURE
20% DISCOUNT OFF REGULAR PRICE
A clearance of all our electrical goods—Toasters, Grills, Coffee Percolators, Irons and Majestic Heaters—for Wednesday, in Rummage Dept.

1,000 YARDS

White and Ecru Curtain Scrim

Fine quality Scrim with colored floral and novelty pattern borders. This large purchase enables us to sell this goods at less than half its regular Sale price. Wednesday, per yard 10c

Women's Black Silk Stockings

In plain weave, seam back perfects, or in fancy self-stripe substandards. Both are values worth 85c per pair. Specially reduced for a Wednesday leader at, pair 69c

Children's All-Over Play Suits

Ideal to keep the kiddies' clothes clean. Made of khaki and blue chambray with colored pipings. Sizes to fit from 6 months to 6 years. Wednesday, each 39c

Men's Negligee Shirts

Made from good qualities of oxford shirtings. Some with collars attached. Narrow pin stripes and all-over patterns. Rummage Dept. Wednesday, each 98c

Men's Coloured Work Shirts

In good qualities of shirtings and chambray, in light and dark stripes and plain colors. Collars attached. An assortment of values worth up to $2.00. Sizes from 14 to 17½. A May Sale special, each 98c

Boys' Light Shirts

Made of good quality oxford shirtings, in narrow and wide colored stripes. Soft collar and cuffs. Sizes up to 14 years. Rummage Dept. Wednesday, each 49c

Mens Balbriggan Underwear

Shirts and Drawers, Sizes 34, 36, 38, 40, 42 and 44. Satin faced. Guaranteed perfects. Rummage Dept. leader Wednesday 69c

Boys' Suits

An opportunity to secure a smart, good-fitting Suit at a very low cost. These are made from Fox's all-wool blue serge and imported all-wool tweeds. Norfolk style coat and bloomer pants. Sizes up to 32. Rummage Dept. special Wednesday $4.95

Men's Mercerized Lisle Socks

Guaranteed perfect qualities, firm even weave, spliced heel and toe. Colors of grey and black. Rummage Dept., per pair 25c

BARCLAY'S ROYAL OLIVE TOILET SOAP
Large sized cake, pure vegetable oil Soap .....
5 cakes 25c

SEWING APRONS
A handy article for the women who sews. Made of unbleached cotton, with large pocket of chintz. Wednesday, each 39c

100 DOZEN ODD WHITE CUPS
Another shipment just arrived and marked to clear Wednesday at, each 8c

CLOVER LEAF CUPS AND SAUCERS
Large shipment has been unpacked in time for Wednesday at, per Cup and Saucer 15c

Dress Goods and Silk Depts. Offer Unusual Values for Wednesday

Crystal Crepe

A rich all-silk material, ideal for dresses or smocks, 39 inches wide, and may be had in colors of grey, sand, Harding blue and violet. Wednesday, per yard $2.19

All Wool Tricotine

A beautiful quality of rich, soft all-wool Botany yarns. Popular for skirts, dresses, suits or coats. 54 inches wide. Colors of black, navy blue, brown and Paeon blue. Dress Goods Department, Wednesday, yard $2.69

Natural Pongee Silk

33 inches wide, a pure silk quality, free from all dressing, used considerably for women's and children's clothes and men's shirts. Specially priced for Wednesday, per yard 89c

Broadcloth Flannel

54-inch All-Wool Flannel with a broadcloth finish. A wide range of new spring colorings. Used for women's and children's dresses, suits, coats and skirts. Wednesday special at, per yard $1.95

"Monarch" Self-Stripe Silk Hose

Guaranteed perfects in every particular. Elastic or plain top. All sizes. Colors of cordovan, black, suede, silver and white. May Sale special Wednesday, per pair 95c

Fancy Cloxed Pure Thread Silk Stockings

GUARANTEED PERFECTS
In plain black, with white plain and fancy clox; also plain black in the lot. May Sale special, per yard 98c

Navy Print Dresses

FOR THE STOUT WOMAN
Good straight lines make these Dresses good fitting for the stout figure. Good qualities of navy print with fine pin stripes and small all-over patterns. Ric-rac and button trimming. May Sale Wednesday, each $1.50

Gingham and Black Sateen House Dresses

A combined lot of Gingham and Black Sateen House Dresses greatly reduced for a Wednesday special. The ginghams are in fancy plaid and plain checks, with bias and ric-rac trimmings. The Black Sateen Dresses are trimmed with contrasting chintz and applique work. All are values worth up to $3.00. Specially reduced for a May Sale special $1.95

In The Staple Department

Extra Heavy Ratine

A splendid weight goods, in colors of tangerine, jade green, cadet, negro, rose and mauve, 36 inches wide. Wednesday, Wash Goods Department, yard 98c

Satin Table Damask

A beautiful quality with a rich satin finish that will launder and wear as well as pure linen, 72 inches wide, and an assortment of dainty patterns to choose from. Wednesday, Staple Department, yard 98c

Circular Pillow Cotton

40, 42 AND 44-INCH
Exceptionally good quality, full bleached. May Sale special Wednesday, yard 39c

Pure Linen Glass Towelling

A firmly woven quality, 22 inches wide, in blue or red plain check. A May Sale leader at, yard 25c

Pure Linen Crash Towelling

Half-bleach, red stripe border. Quality worth twice our May Sale price, yard 19c

Horrockses English Cotton

THE HIGHEST GRADE COTTONS PRODUCED IN THE WORLD
Our entire stock was purchased before the advance in price, therefore our prices are considerably lower than quoted elsewhere today.
80-inch Full Bleach Sheeting, yard 98c
36-inch White Cotton, yard 35c
42-inch Pillow Cotton, yard 65c

Marquisette and Scrim Curtains $1.65

ONE HUNDRED PAIRS OF THEM
All are hemstitched. Some are trimmed with lace, others with insertion. Very dainty, pretty Curtains, well made of excellent qualities of marquisette and scrim. On Sale Wednesday, pair $1.65

Frilled Spot and Ring Spot Marquisette Curtains

Complete with tie-backs. Made of a very fine quality of marquisette, in pure white, 2½ yards long. May Sales special, per pair $6.50

English Drapery Chintz

Reversible and fifty inches wide. Regular value, $2.35 a yard. Colors of blue, rose, green and grey grounds. The designs worked out in beautiful color combinations. May Sales special, per yard $1.25

WILTON RUGS

MAY SALES SPECIAL $49.95
Two sizes—9 x 12 feet and 9 x 10 feet 6 inches.

Frilled and Colored Spot Marquisettes

In very fine qualities. Regular 90c yard. The spots are in colors of blue, rose, gold and mulberry. Ideal for bedroom curtains. May Sales special, yard 69c

Three Window Shades

SPECIAL WEDNESDAY
All in Oiled Opaque Shades, mounted on good rollers, ready to hang, size 37 by 70 inches.
Plain white, cream or green. May Sales special, each 69c
White only, trimmed with insertion. May Sales Special, each $1.39
Combination colors of green and white or cream and green. May Sales special, each 98c

SOLID WALNUT

Chifferobe and Vanity Dresser

Two of the finest designs in furniture brought out this year. Entirely different in every respect. Beautifully finished. May Sales special, each $74.90

600 Yards Better Quality Scotch Madras 72c yard

Regular values up to $1.10 a yard. White or cream. Some beautiful patterns to choose from. All the best of wearing and washing qualities. May Sales special, yard ..... 42 TO 48 INCHES WIDE 72c

A THOUSAND YARDS OF

White and Coloured Curtain Scrim 19c

Some have dainty colored borders on each side, others have plain band edges. Hemstitched and others are hemstitched and trimmed with lace. A very special curtain value for a May Sales special Wednesday, yard 19c

White Coin Spot Scotch Curtain Muslin

An excellent wearing and washing quality. Four different size spots to choose from. A good 50c quality. May Sales special, per yard 39c

Mahogany and Walnut Tables

(STAINED BIRCH)
In satin finish. Several smart looking models. Regular values, $7.50 to $9.00 each. Suitable for parlor, livingroom or bedroom. May Sales special, each $4.95

Bengal Factory Cotton, Widths 36 to 40 in., Mill Remnants, Yd. 19c

The actual wholesale price of this Cotton today is 19c yard, but by contracting ahead for a number of bales we are able to still offer this clean, excellent weight Cotton at the price of the poorest "Factory.' The widths run from 36 to 40 inlhes, and you will find many weights suitable for the different household uses.

Bargain Annex
Registered

Women's All-Wool Pullover Sweaters - - - - - - - $1.39

The price certainly will not keep one from having at least one sweater. In this lot you may choose from two styles, one featuring a small collar and the other without collar. Many colors to choose from, and all are made from strictly all-wool yarns.

May Is "Progressive Month" at The Cressman Stores

May Is a Month of Progressiveness

in the entire twenty-six departments of this store—Progressive Buying, Progressive Selling and Progressive Service. For the first Wednesday in the Bargain Annex many new lines will make their initial appearance, and each line will be a demonstration of Progressive Buying and the price will be an answer to Progressive Selling. Do not fail to visit the Bargain Annex the first Wednesday of the Progressive Month.

The Cressman Co. Ltd.

And by the number of new faces we see each day, this store is truly progressing!
QUALITY MERCHANDISE and UNEQUALLED SERVICE Does It

Men's "Satisfaction" Hose 3 PAIRS 49c PAIR 17c

Such Hose as these live up to their name and, truly, give "satisfaction." Good quality Maco Cotton Hose with no seams and in colors of black, brown, navy and grey. All sizes in each colors and every pair guraanteed first quality. The price is very low for such worthy Hose.

300 Pairs English Colored Bath Towels, Pair - - - 59c

A large amount, but not too many when customers buy them in 3 and 4-pair lots. Ecru colored Towels with grey, red or blue striped centre. Large size, measuring 18½ x 40 inches and 19 x 38 inches. The best lot of Towels we have had in many seasons at this low price.

One Case Lot of Children's Undervests, Each - 19c
3 FOR 50c
"MOODIES" FACTORY SECONDS

Hundreds of Vests which sell regularly at 25c, 30c and 35c. Some are soiled and require a visit to the tub, others have slight imperfections, neatly repaired. First buyers will find all sizes from 3 to 8 and the styles include both no sleeves and short sleeves. Better come early for the best selection.

HALF-PRICE PROGRESSIVE MONTH SALE
WOMEN'S Crown Brand Silk Hose 49c Pr.

And not a pair but what were made to sell at $1.00 a pair. All have lisle toes and heels and double soles. Colors includes smoke grey, Palm Beach, light blue, pearl grey, heather brown, tan, brown, beige and pink. Every pair first quality—no seconds.

"Aunt Hannah's" Knit Shopping Bags 39c Each

For the Progressive Month Bargain Annex we have secured many new lines. This new shipment of Knit Shopping Bags are the well-known "Aunt Hannah" Brand, known America over Three distinct style handles and every Bag guaranteed by its makers to give exceptional service Come in and see these handy Shopping Bags.

Lovely Guipure Lace Edgings and Insertions 19c Yard

We bought these Laces at less than the maker's actual cost, because the wholesaler had much too large a stock. They are of Swiss manufacture and come in widths of from one to two inches. Many patterns suitable for trimming of wash frocks will be found.

A Great Hit!

600 Boys' Spring and Summer Long-Sleeve Jerseys Each - 39c

They are "mother's friends" these Jerseys because they save her an endless amount of washing, and every boy enjoys wearing them.

In a good selection of colors, including navy blue, khaki and brown with red trimmings and navy blue, khaki and white in solid colors. Some are slightly imperfect and some have slight oil stains, but the majority are mill overmakes, all of which are perfect. All sizes 24 to 32.

Black and White Shepherd's Check 36 Inches Wide, at 39c Yard

A very practical cloth for children's wear because of its washing and wearing qualities. For making inexpensive school dresses it cannot be bettered, and being a full yard wide, it is very economical. Better come in and have a look at this excellent material.

40-Inch All-Wool Serge, 69c Yd.

Another item which proves the Bargain Annex is a helpful department in solving the problem of making a dollar go a long way. This 40-inch Serge comes in colors of navy black and brown.

50 Only, Feather-Filled Pillows at 69c Each
DURING BARGAIN ANNEX PROGRESSIVE SALE

Every Pillow full size and filled with clean pure feathers, covered with attractive art ticking. During your spring house-cleaning you will probably find several old pillows which you wish to replace. An excellent value for Wednesday's selling.

Men's Fine Quality "Knitwell" Merino Underwear, Garment - 79c

Good serviceable Underwear for the men folk in the two-piece style. Just a good weight for spring and fall wear. Comes in the natural Merino shade. The Shirts come in sizes 38 to 44 and the Drawers 36 to 42. The price is marked very low for quick selling.

Time-Limit Sales

9 A.M. TO 10 A.M.

Attractive Yard-Wide Drapery Chintz, Yard 19c
SECONDS

Another Sale of worth-while Drapery Chintz at a Progressive Month price. Some of the patterns are slightly blurred, but one can hardly notice it. All full 36 inches wide and in delightful colorings of grey, tan and rose with floral designs.
NO TELEPHONE ORDERS, PLEASE.

4.30 P.M. TO 5.30 P.M.

Well-Made Bungalow Aprons - - 59c

For general household use these Aprons are the very best. Made of neat striped print, bound at the neck and sleeves with bias tape and made generously in size. You may buy these Aprons for one hour only at this very low price.
NO TELEPHONE ORDERS, PLEASE.

Men, Buy Balbriggan Combinations at this Low Price - 98c

Factory Seconds and Overmakes

Buy them now is our advice. Slight oil stains brand these garments as seconds, but for wear they are equally as good as firsts. Choice of long or short sleeves and in every size from 34 to 44. Well cut, well made garments at an almost unheard of price.

Yard-Wide Curtain Scrims, Good 25c Value, Yard 15c

We consider this Scrim good value at 25c yard anytime, but for the first Bargain Annex event during Progressive Month you may buy it at 15c a yard. Colors of white, cream or ecru. Made with open-work borders, self taped.

54 to 56 Inch All-Wool Homespun $1.39

Homespuns of the sport weight, which are not too heavy for the warmer days, are here offered at a sharply reduced price, for they sold regularly at $1.95 yard. Colors of blues, greys, fawns and greens. Suitable for women's dresses or coats and children's coats.

27-Inch Wash Habutai, Yard - 59c

Many use this serviceable Silk for lamp shades. It may be used also for linings, tblouses, etc. The color selection includes black, white, red, orchid, Paddy, navy pink, purple, grey, old gold, rose and turquoise.

Women's Regular 75c to 90c Fine Lisle Hose at per Pair - - - - - 49c

A lot made up of such well-known brands as "London Lady," "Penman's" and "Crown Brand," and in such colors as grey, brown, navy and heather mixtures, and your choice of plain knit and drop-stitch styles. Every pair sold for at least 75c and many pairs 85c and 90c.

Remember! Wednesday Is the Last Day of the Great Gingham Week Selling Event

Store Opens 9 a.m. The CRESSMAN Company Limited Store Closes 5.30 p.m.

Progressive Month Specials

39c Hair Bow and Sash Ribbons, 29c.
25c All-White Flannelette, 19c.
Special 4-Ply Winter Wool, 3 balls 25c.
Half-Price Sale Embroideries, 7½c yard.
Children's 50c Knitted Waists, 43c.
50c Featherproof Ticking, 39c.
Women's "Queen Quality" Silk Gloves, 89c.
35c English Longcloth, 24c.
Women's Snug-Fit Balbriggan Bloomers, 29c.
35c Victoria Lawn, 19c.
Yard-Wide English Curtain Nets, 23c.
Women's Spring and Summer Undervests, seconds, 3 for 59c.

BILL TO RESTRICT ORIENTAL INFLUX

No Desire to Keep Out Chinese Students—Total Exclusion of All Others is Proposed.

OTTAWA, May 1. — (Canadian Press.)—Second reading was given to an act respecting Chinese immigration in the House of Commons yesterday afternoon and it was then discussed in committee.

Clause three of the bill, which empowers the Governor-in-Council, to appoint officers in countries other than Canada for the purpose of endorsing passports of Chinese evoked some discussion. Hon. H. H. Stevens, (Conservative, Vancouver C.) warned the government that very great care should be exercised in the appointment of men who would exercise this power. Hon. Charles Stewart, Minister of Immigration, said that it was the intention to have passports of Chinese coming to Canada, vised by immigration officials at the port of embarkation. This work had been done by the British consul in the past.

T. C. McBride, (Progressive, Cariboo) understood Oriental immigration was going to be stopped. "Why, then, is this bill necessary?" he queried.

Mr. Stewart replied that the bill provided for extensive restriction of Chinese immigration. "There was no promise made of exclusion," said the Minister.

Mr. McBride: "Why let Chinese merchants come in to run our cities? I think we have sufficient at present."

Premier King said that in dealing with the question of Oriental immigration international relations had to be considered as well as the economic question of labor.

If the international aspect were lost sight of it was quite possible to create a situation which would have serious future results. For years past it had been realized that it was not desirable to admit large numbers of Chinese to Canada.

The poll tax had been found not merely objectionable but ineffective. It had been felt that a country calling itself Christian should not deal with the problem by imposing a head tax on working people, while at the same time that country was subscribing funds for missionaries to go to China and teach the principles of Christianity. The head tax had accordingly been abolished.

The Chinese people would not take offence at a law restricting immigration but they did not want to be placed under the indignity of total exclusion. It was impossible to talk of total exclusion without offending. It was against the idea of British justice and fair play. So far as labor and economic competition was concerned, the Chinese themselves would agree to the limitation of the number of their people allowed. The proposed legislation would mean an effective restriction of the entry of all classes of Chinese coming to this country other than these which it was to our own interests to admit.

The Prime Minister did not think there was any desire to exclude Chinese students who came to this country seeking enlightenment. Both Sir Arthur Currie and Sir Robert Falconer had expressed the wish that these students be admitted to their universities. The legislation proposed that certain classes would be admitted under regulations approved by the minister. The head tax was removed but the classes were restricted. The laboring class were absolutely excluded since they were not mentioned in the bill. Other classes mentioned were quite within the control of the minister.

In your PLAYER Piano insist on a PLAOLA ACTION
RELIABLE, PERMANENT SERVICE
Perfect Expression from Pedalling only

Sail to Europe on the NEW DORIC Sister of the famous REGINA

The excellent service on these new cabin steamers, the largest sailing from Montreal, compares favorably with that of a fine hotel. They are the choice of travellers who demand service and comfort at moderate cost. Ask for Booklet and rates.

H. G. THORLEY, 41 King St. E., Toronto, or Local Agents.

WHITE STAR-DOMINION LINE

CHANGE IN HOURS AT THE PUBLIC LIBRARY

Starting today, May 1st, the circulation department at the Public Library will close at 8.30 p.m. instead of 9 o'clock as heretofore, this earlier closing time to continue during the summer months.

During the summer season, also, the reading room will not be open on Sundays.

Wednesday's Mid-Day Lunch 50c
In Our Tea Room, 3rd Floor
11.30 A.M. to 2 P.M.

SOUPS
Cream of Tomato Celery

COLD MEATS
Roast Beef Ham

HOT MEAT
Dressed Tenderloin with Gravy

VEGETABLES
Mashed Potatoes
Creamed Peas

DESSERT
Chocolate Pie Ice-cream

Bread and Butter
Pot of Tea or Coffee

The CRESSMAN Company Limited

OBITUARY

MRS. W. L. PAYNE.

COBOURG, May 1.—The death of Mrs. Payne, widow of the late Wm. L. Payne of Cobourg, has removed one of the aged residents of Cobourg. Mrs. Payne was born in Scotland in 1837, and came to Canada with her parents when she was five years of age, the family settling at Huntington, Quebec. Her maiden name was Elizabeth Whitelaw. She married Mr. Wm. Payne and lived in Cobourg for many years. Her husband predeceased her by a number of years. The funeral services were conducted by her pastor, Rev. J. S. I. Wilson. Surviving her are Miss Hattie Payne of Cobourg, Mr. George Payne, police magistrate, Campbellford and Mr. W. L. Payne, K.C., Colborne. All were present at the funeral.

JOHN CUNNINGHAM.

COBOURG, May 1.—The death of Mr. John Cunningham for some years the caretaker of the Horse Show Park and for a number of years foreman of the moulding department at the Crossen car shops when the industry was in operation, has removed a well-know citizen. He had been sick for some time and was 65 years of age. He is survived by his widow, one daughter, Mrs. J. R. Record, Port Hope and four sons, William, George, Harold and Victor. Deceased was a member of St. Peter's Anglican church. The funeral services were conducted by the rector, Canon F. J. Sawers.

Purity SALT See that Spout

SOME FACE POWDER

NOTTINGHAM, England May 1—Beauty hint: woman here who has worked for seven years as a chimney-sweep, says her work has improved her complexion.

VOICE OF THE PEOPLE

To the Editor of the Examiner,—

In a recent issue of the Examiner I noticed an item of news to the effect that Peterborough milk is inspected from its source to the consumer.

The statement is attributed as having been made by the Sanitary Officers of Peterborough and is to the effect that the Sanitary Inspector makes visits to the outlying districts and inspects the stables and barns of those who supply milk to the city vendors. If this is the case it is very gratifying, but from all the information I can get, or have at my disposal, it is at variance with the facts. I am deeply interested in the matter of pure milk supply for this city and I would like to be corrected by the Medical Officer of Health if the information that comes to me, that sources of supply have not been inspected since last November and December, is incorrect.

Milk is one of our cheapest and best of foods when properly handled but when improperly handled and conditions of producing it are not what they ought to be, then the reverse is the case.

D. R. WREN,

April, 28th., 1923.

ROSENEATH AND THE DISTRICT.

Death of Esteemed Resident is Widely Regretted Personal Paragraphs.

ROSENEATH, May 1.—Roseneath and surrounding country was shocked on Saturday to hear the sad news that Christina McIntyre, wife of Dr. J. J. Wade has passed away at Sault Ste. Marie. Dr. Wade had taken his family to his brother's home in hope that the change might benefit Mrs. Wade's health, but she passed away on Thursday morning. Mrs. Wade was a resident here for about seven years and during that time had made many warm friends. She was a Christian lady and a devoted wife and mother. The sympathy of the entire community goes out ot Dr. Wade and his two children, Mary, aged 10 and Marjorie, aged 8, in their bereavement.

Besides her family she leaves to mourn her loss an aged and invalid mother, Mrs. McIntyre of Balderson and one sister, Mrs. J. Cooper, who resides with her mother. The funeral was held from her mother's residence in Balderson on Sunday afternoon to Perth cemetery.

Mr. McIntosh of Cobourg is visiting his aunt, Mrs. Geo. McGivern.

Miss Annie Swain's conditions is much improved.

Campbellford Personals.

CAMPBELLFORD, May 1.—Mrs. Thomas Church and little daughter, Betty of Orillia who have been for the last month visiting at the home of her parents, Mr. and Mrs. John L. Hoover, returned home on Saturday.

Miss Josephine Longmore teacher at Marmora, spent the week-end with her parents, Dr. and Mrs. H. B. Longmore.

Miss Agnes Thomson of Peterboro Normal School, spent the week-end at the home of her parents, Mr. and Mrs. John A. M. Thomson.

Mr. F. J. Linton of Peterboro spent the week-end here with his parents, Mr and Mrs. Robert Linton.

Friends of Mr. Arthur Bertrand of Meyersburg will regret to learn that he is seriously ill.

Mr. and Mrs. Ray Hoover motored to town on Saturday to spend the week-end with Mr. Hoover's parents, Mr. and Mrs. J. H. Hoover.

Mrs. Thomas Sarginson, near Meyersburg, who has been confined to her home for past few weeks through illness, is much improved.

Mr. George E. Hay and daughter, Mrs. W. S. Wiggins, left on Saturday for Port Frances, Ontario, having been called there by the serious illness of their daughter and sister, Miss Georgia Hay, who recently underwent an operation for appendicitis but whose condition is now regarded as serious.

R. Lowrey, local vice-president for the Conservative party, was in Warkworth recently attending a meeting of the executive, called for the purpose of drawing up plans for the coming election. A list of the meetings to be held throughout the riding will be published shortly.

Every Article of Merchandise In This Stock Has Been Re-Marked With a Fire Sale Price—It Must Be Sold

TURNBULL'S MAMMOTH FIRE SALE

Entire Stock of Ladies' Cashmere Hose, Reg. $1.50 and $1.75, Pair for

98c

The Hosiery Department had the good fortune to escape with only minor damages. These Cashmere Hose were in the fixture, keeping them free from all destruction. Colors to be had are grey, black and brown. Best all-wool Mercury makes. Clearing at Mammoth Fire Sale, pair 98c

Cotton and Cashmerette Hose Reg. $1.50 and $1.75 Pair for

19c

Can you stand by and see such a bargain as this pass by unheeded? If you are a careful shopper you won't. They are a light weight, suitable for present wear. Colors of black, brown, tan and white. Mammoth Fire Sale, yard 19c

Asa Flannel, Regular $1.25 for 65c Yard

(Slightly Damaged)

A guaranteed unshrinkable fabric for making pyjamas, night robes, etc. It is slightly singed on one selvidge, otherwise in perfect condition. Mammoth Fire Sale, yard 69c

The Whirlwind Attraction For The Next Four Days

Entire Stock of Women's and Misses' Suits, Regularly Priced from $35.00 to $55.00 Your choice for - - - - $23.75

Commencing Wednesday Morning, Ending Sat. Night

Come in and take your pick from our stock of Suits that were specially purchased for the Easter trade, including beautiful tricotines, serges and poiret twills of unusual merit. They are on the bargain block and must be sold. The greatest suit offer in years. Box models for the miss; semi-tailored and tailored models for the matron. There are none reserved; every suit included. This offer commences to-morrow morning. The first here will have first choice. They are not damaged in any way, just as good as the day they were taken from the boxes. Regular $35.00 to $55.00, and good buying at those prices. Take your pick at

Top Floor **$23.75** Top Floor

RAG RUGS, reg. $2.25 for $1.39. Not damaged in the least, but priced away below Wholesale Prices of to-day Size 27 x 54 inches Colours: Blue and White and Green and White. Fire Sale $1.39

ONE TABLE OF Chintz, Madras, Marquisette, and Voiles. Regular up to $1.35 a yard. Your choice, per yard 39c

45 GENUINE SCOTCH MADRAS MUSLIN 29c. YARD. In Cream only. Beautiful patterns to select from, 36 inches wide. Fire Sale, yard 29c

All BEDS, including Brass, Walnut finish, and White Enamel, at Fire Sale Prices. Any size for ..... $5.49 up to $34.98

Our Extra Stock of Women's and Children's Winter Underwear at Half Prices

Not Damaged by Fire or Water

Next fall's quotations for winter underwear indicate a considerable advance in prices. Now to the wise, shrewd, far-seeing shopper this is a golden opportunity to lay in a stock of either Penman's, Watson's, Harvey or Peerless underwear at less than next fall's wholesale quotations. They were in drawers and glass enclosed shelves during the fire and came through undamaged. Entire stock of women's and children's garments to be sold at HALF PRICE.

Ladies' Bathrobes, Regular Prices up to $16.50 Wednesday $4.85

These are soiled by smoke and water, but can be easily cleaned and washed. Made from best heavyweight Bathrobe materials, in floral patterns, fastened at waist with heavy rope girdle. You will never have another opportunity like this one. Fire Sale $4.85

Dozens of Hats, Fresh and New, at $4.95

These Hats have just come up from our work room, where milliners have been preparing them from expensive materials that came through the fire untouched. New Shapes and Trimmings. They would sell, if it had not been for the fire, for $8.00 and $10.00. Your choice at $4.95

White Mercerized Voile, Reg. 39c Yard, for 25c Yd.

Plain weave, with good mercerized finish, fine mesh, strong threads. Not damaged in the least. Mammoth Fire Sale, per yard 25c

Short Lengths of Colored Voile, Reg. up to $1.25 Yd. for 58c Yd.

They range up to 3 yards in length. All good patterns and representing ends from the best Voiles to be had. They were undamaged during the fire. Mammoth Fire Sale, per yard 58c

Black Pailette Silk, Reg. $1.98 for $1.39 Yard

The Silk Department escaped extensive damage by the fire, smoke and water. Here is a rich lustrous Black Paillette Silk of Swiss manufacture, measuring 35 inches wide, on Sale at the Mammoth Fire Sale for, yard $1.39

Big Chocolate Special, Reg. 69c Quality, at 15c and 29c Box

Fresh Chocolates, made from purest ingredients and done up in neat boxes, at, box, 15c and 29c

Ladies' Swiss Embroidered Handkercheifs, Reg. 25c 2 for 25c

(Soiled)

May be had in plain white or white with colored embroidery. After the first washing will be as good as new. Mammoth Fire Sale price ..... 2 for 25c

Entire Stock of Factory Cotton Selling Out at These Extra Special Prices

Regular 20c yard ..... 8 yards for $1.00
Regular 25c yard ..... 6 yards for $1.00
Regular 30c yard 19c
Regular 35c yard 23c
Regular 45c yard 29c

These Fire Sale prices are less than today's wholesale quotations. A word to the wise is sufficient—stock up for present and future needs while this wonderful offer exists.

ECONOMY BASEMENT

Nothing Was Damaged in This Department, But Everything Was Re-marked With a Fire Sale Price

$37.50 English Semi-Porcelain 97-Piece Dinner Set, $24.95

It is a few years since we have been able to offer such a remarkable bargain in English Semi-Porcelain Dinnerware. This is one of our most recent arrivals and shows the new "Alberta" pattern—a conventionalized floral design in colors of blue and grey with henna predomination. The Cups may be had in two shapes—Victoria or Ovide. Vegetable Dishes either round or oblong. Broken pieces may be replaced as it is open stock pattern. Mammoth Fire Sale, 97-piece set $24.95

English Gigson Tea Pots, about 8-cup capacity. Regular up to $3.25. Your choice **$1.79**

Cut Glass Sherbet Glasses, fine quality, dainty cut pattern. Priced at, per doz. **$6.75**

TRINITY CHURCH CHOIR CONCERT

(By Jeannette.)

Between five and six hundred people enjoyed an excellent musical evening at Trinity Methodist church last night when the choir gave their annual concert assisted by Miss Jessie Tuite, reader of Belleville, Mrs. Geo. H. King, soprano soloist, and Miss Edwina Palmer, violinist.

In a well-balanced programme of choral and solo work, this year's choir concert was a real success, an appreciative audience according a unanimous response to every selection.

Directed by Mr. Geo. H. King, the choir gave a splendid account of the season's work showing a volume of well-controlled, powerful tone and a masterly finish in shading, which was particularly apparent in the unaccompanied number, "Trisagion and Sanctus," with its deep-toned beginning swelling out in concerted, reverent melody, and the majestic cadences of "Come, O Thou Traveller."

"The Miller's Wooing," was a gay opening number of colorful phrasing and much applause followed the bright rendition of the chorus which had the flavor of an old English roundelay, "Love is Meant to Make us Glad."

Miss Jessie Tuite of Belleville, repeated last evening the favorable impression this clever elocutionist made on last year's audiences. She excels in mimicry and impersonation of the characters she portrays, and her offerings are mainly of the popular sort which imitates various familiar types. The monologue, "The Country Post Office," in which the reader "took off" the country postmistress with a nasal twang and an inquisitive disposition, was accompanied by a very real simulation of busily knitting fingers. "The Judgment Day Anon" was a much-enjoyed characterization of "two little boys and a comet" and a very amusing selection was given, entitled "A Man's Description of a Woman's Dress," written for Miss Tuite by Owen Smiley of Toronto. Bright little encores were the reader's response to the applause which greeted her efforts, and a very pleasing number by Ian Maclaren, "The Fee of Love," the story of the fight to save a sick woman's life, told in the broad Scotch, concluded the elocutionist's very pleasing programme.

Miss Edwina Palmer's outstanding technical ability and smooth, velvety tone were displayed to advantage in the violin numbers which delighted her hearers last evening. Her opening number were two compositions by Fritz Kreisler the "Rondino Beethoven," and "Sicilienne and Rigaudon Francouer," followed by encore, "Greig's charming "Grandmother's Minuet."

The solo, Chanson Meditation," a reflective piece in legato style, was particularly pleasing, the difficult pizzicati and harmonic interludes of "Malaguerra," a Spanish dance of Sarasate were executed with brilliant ease and facility, and one of the young artist's most attractive selections was the lovely 'Canzonetta," which served as a final encore.

Mrs. George H. King, the choir's soloist, sang in splendid style last evening. Her full, bird-like, well-trained voice and dramatic rendition was loudly applauded in charming habitant chanson by Dr. Drummond, "Leetle Bateese," with a sweet pick-aninny lullaby as a brief encore. A group of three short songs included the bright "Song of the Robin"; Liza Lehmann's "Good Morning, Brother Sunshine," and "The Blind Ploughman."

An unaccompanied number by the male horus, "O, Peaceful Night," was a major toned, melodious selection by well-harmonized deep voices

Accompanists for the occasion were the director, Mr. Geo. H. King, Miss M. Green and Mr. Leslie Unitt.

LATEST ADVICES FROM NEW YORK

We have been advised that SUBMARINE BOAT CORPORATION is a GOOD purchase at or around $13 per share. One who studies conditions carefully, of all listed securities predicts that this stock will sell at or near $45.00 per share before many months. It owns or controls EIGHT mammoth Boat Corporations. Capital Stock (No Par) outstanding shares 766,920. Gross Income 1922—$10,505,516.

WE BUY FOR CASH OR ON MARGIN.

NELSON & MARTYN

BROKERS

332½ George Street

SUITE "A"

Phones---229J, 229 W, 1736F and 1139W.

Financial News and Views

Canadian Stock Exchange — And Mines — *New York Stock Exchange — And Curb Prices.*

To-Day's Quotations and Opinions and Reviews of the Markets.

NEW YORK, May 1, (Special.)—Bear pressure met with better resistance to-day than in yesterday's disastrous session of the New York Stock Exchange but most issues again led by the oils, offered losses in the early trading. The element working for the d line had a combination of pessimism, depleted margins, and the momentum of yesterday's slide to work with.

Wall street analyzed Monday's severe break as the culmination of a well timed bear drive coming after weeks of pressure had worn down the market's resistance. After such a drastic decline it was natural to expect heavy selling of impaired margin accounts at the opening. Transactions of this character subjected the whole list to large offerings in the first 15 minutes. But despite recent successes of the bears, experienced operators continued firm in the belief that the bull market was not over and important buying came into standard stocks with the thought that issues of this kind would snap back from 5 to 15 points in the next month. Trading proceeded at a two million share rate in the first hour, floor brokers reporting that at times the tape was 15 minutes behind.

Most of the selling which took place represented adjustment of weakened accounts. Many commission houses advised clients who could hold on to stocks to do so, saying that it would be playing into the hands of the bears to let go.

Wire houses were heavy sellers late Monday afternoon. Professionals picked out certain issues for attack, and when declines of 2 to 3 points took place brokers began to make margin calls.

This factor was largely responsible for the enormous volume in the closing hour which aggregated 529,000 shares. Not since 1920 have such sweeping recessions occurred in a single hour in the railroad and industrial avenues. Such a break usually indicates that the turn in the market has come and signs of a better tone were noticeable; steadiness in a number of stocks like corn products, Locomotive and Consolidated Gas was the most impressive feature of the market at noon. However many parts of the list were still under pressure. Steel made a new low on the move at 103 while Amer. Can., Baldwin, Studebaker and other speculative favorites were active at around yesterday's closing prices.

(Quotations supplied The Examiner by Nelson & Martyn, Stock Brokers)

NEW YORK STOCKS.

	High	Low	Close
Allied Chem.	70⅝	70	70⅛
Amer. Can.	91¾	90⅜	90⅜
Amer. Loco.	132⅝	131⅛	131⅛
Amer. Smelters	60¾	59⅛	59⅛
Amer. Woollen	94⅛	93⅜	93⅜
Anaconda Cop.	47⅛	46⅜	46⅛
Atchison R.R.	100⅝	100⅝	100⅝
Baldwin Loco.	134½	133⅛	134
Balt. & Ohio	49⅛	49	49
Beth. Steel	61⅛	61⅛	61⅛
Cal. Pet.	92	91⅝	92
C. P. R.	151	150¾	151
Chile Copper	26⅜	26⅛	26⅛
Chandler	66¼	66¼	66¼
Coca-Cola	76	76	76
Corn Products	131	130⅛	130⅜
Cuba Am. Sugar	33	32⅜	32⅜
Cuba Can. Sugar	14½	14½	14½
Cont. Can.	45⅞	45½	45⅞
Cosden Oil	49	48¼	48⅛
Crucible Steel	75⅛	75	75
Famous Players	82¾	82¾	82¾
Gen. Asphalt	43	42⅜	43
Gen. Motors	16⅝	16⅛	16⅛
Gulf State Steel	91⅛	89⅞	90⅞
Ind. Alcohol	60⅜	58⅞	58⅞
Int. Nickel	14	13⅝	14
Mid. States Oil	11	11	11
Midvale Steel	30⅜	30⅛	30⅜
N. Y. Central	92⅜	92	92
N.Y., N.H. & H.	18	18	18
North. Pacific	72⅞	72⅜	72⅜
Pennsylvania	44⅝	44⅛	44⅝
Pacific Oil	37⅝	37⅜	37⅜
Pan-Amer. A	71⅛	69⅞	70⅜
Pan-Amer. B	67⅛	65⅝	66⅜
Prod. & Ref.	46⅛	45	45⅛
Reading	74⅜	74⅛	74⅜
Repub. Steel	57⅛	56½	57⅛
Rock Island	30	29⅜	29⅞
Retail Stores	80⅛	79⅛	79⅛
Sinclair Oil	31⅛	31⅛	31⅛
Stan Oil NJ	37⅛	37⅛	37⅛
Southern Pac.	89½	89⅛	89⅛
South. Rly.	32⅛	31⅝	32⅛
Studebaker	120⅜	119¾	120¼
Sub Boat	12⅜	11⅞	11⅞
St. Paul C.	21½	21½	21½
St. Paul Pf	37¾	37¾	37¾
Texas Coal	17⅝	17⅝	17⅝
Union Pac.	135½	135⅜	135⅜
U. S. Rubber	58	57	57
U. S. Steel	103⅞	103½	103½
Vanadium	34½	34½	34½
Westinghouse	56⅜	56⅛	56⅛
Am. Tel & Tel	122¾	122¾	122¾
Kelly Spring.	54½	52¼	52¼
Kennecott	37¾	36¾	37¾

CANADIAN STOCKS.

	High	Low	Close
Abitibi	67⅛	66⅛	66⅜
Asbestos	63⅛	61⅝	63⅛
Atlantic Sugar	23	23	23
Barcelona	19⅜	19⅛	19⅜
Bell Tel.	121½	120¾	121½
Brazilian	49	50¼	49½
Brompton	41⅜	40⅝	40⅝
C. P. R.	154	153	154
Can. Gen.	100¾	99	100¾
Can. Steam. C.	17⅜	17⅛	17⅛
Can. Steam. Pfd.	53	51½	53
Cement	84¾	84	84
Detroit United	77	75	77
Montreal Power	116½	116	116
Riordan Paper	4½	4	4½
Smelters	26¾	26	26
Span. River C.	94⅛	92¾	93⅛
St. of Canada	78	75½	76½
Toronto Rails	85	84	85

MINES.

GOLD

	Asked	Bid
Apex	4⅛	4
Argonaut	—	60
Atlas	9¼	9
Baldwin	11¾	11¼
Clifton	24½	24
Con. West Dome	—	31½
Dome	41¼	40¾
Dom. Kirkland	4	3
Goldale	46	45
Gold Reef	3¼	3⅛
Hollinger	1310	1290
Hunton	13¾	13
Hattie	38	37
Keora	—	14½
Lake Shore	392	390
Lorraine	33	32½
Moneta	23¾	
Newray	42	
Nipissing	688	670
Porc. Crown	—	16
Preston	15	14½
Teck Hughes	—	114
Vickers	—	29
Vip. Con. Mines	74	72
Wakenda	9	8½
W. Hargraves	354	351
West Tree	—	10¾

SILVER.

Beaver	44½	44⅛
Castle	27½	26½
Crown Reserve	—	72
La Rose	29	28
McKinley	19½	18½
Mining Corp.	310	300
Temiskaming	—	47½
Wettlaufer	—	13¼

CHICAGO GRAIN.

WHEAT.

	High	Low	Close
May	125¾	120½	120½
Sept.	120¾	118¼	118¼
July	123	120¼	120¼

CORN.

May	81	80⅛	80⅛
July	82¾	81⅝	81⅝
Sept.	82¼	82⅛	82⅛

WINNIPEG WHEAT.

May	121¾	120	120⅛
July	124	122½	122½

Oldsmobile

Four Cylinder

$1495

Delivered

Wins by comparison

J. E. BURNHAM, Dealer

171 Hunter St. Phone 269

GAVE TRAVELOGUE.

Rev. R. B. Grobb gave his travelogue last evening at Mark Street Methodist Church, under the auspices of the Epworth League. He carried his audience through Scotland, England, France, Belgium, and into Germany, and his address showed a thorough mastery of his subject. The people were very appreciative. Mr. Grobb will always be a welcome visitor at Mark Street Church. Preceding Rev. Mr. Grobb's address, Master Scott Medd delighted his audience with a vocal solo.

Kingnut Treat No. 2

Lettuce and Tomato Sandwiches

CUT thin slices of bread; remove crusts and spread with wholesome Kingnut. Remove skins from ice-cold, ripe tomatoes, slice and place between slices of bread with crisp lettuce leaf above and below. Spread the tomato with mayonnaise and season with salt, pepper and dash of paprika.

* * *

Cocoanuts from far across the Pacific—peanuts from the Sunny South—and pure milk from green pastures—are put together to make Kingnut. That is why Kingnut is the most delicious spread for bread.

Canadian Packing Co. Distributors

KINGNUT

The PRIDE of PALOMAR

By Peter B. Kyne

(Continued from Yesterday.)

"If I had two projects in mind—one for irrigation and one for power, I would not, of course, unless I happened to be a public service corporation engaged in producing and selling electric buzz-saw. Indeed, I would have to sell it, for the the juice developed here I could not hope to compete in a limited field with the established power companies. I would proceed to negotiate the sale of this by-product to the highest bidder. Bill, do you know that I've seen enough flood water running down the San Gregorio every winter to have furnished, if it could have been stored in Agua Caliente Basin, sufficient water to irrigate the San Gregorio Valley for five years?"

"I know it, Miguel."

"All a power company requires is the assurance that the dam you are building will impound in the Agua Caliente Basin during an ordinarily wet winter, sufficient run-off water to insure them against a shortage during the summer. After the water has passed over their wheels they're through with it and it can be used for irrigation, can it not?"

"Yes, of course, although you'd have to have a greater volume of water than the amount coming through the power company's pen-stocks. But that's easily arranged. Two ditches, Miguel!"

"If the engineer of the Central California Power Company had not examined the possibilities here and approved of them, it is reasonable to suppose that he would not have drawn the plans and Parker would not have engaged you to build the dam."

"You're on the target, son. Go on."

"Then Parker must have entered into an agreement to sell, and the Central California Power Company must have agreed to buy, if and when Parker could secure legal title to the Rancho Palomar, a certain number of miner's inches of water daily, in perpetuity, together with certain lands for a power station and a perpetual right of way for their power lines over the lands of this ranch."

"Well, son, that's what I would have done in a similar situation. Nothing to be made by letting that hydro-electric opportunity lie fallow. No profit in wasting kilowatts, Miguel. We haven't got a third of the power necessary for the proper development of this state."

"In the absence of conclusive proof to the contrary, Bill, I am convinced that John Parker did enter into such a contract. Naturally, until he should secure the title to the ranch, the railroad commission, which regulates all public service corporations in this state, would not grant the power company permission to gamble on the truth of an official report that I had been killed in Siberia."

"Your reasoning is sound. Now eat, and after breakfast I'll tell you things. Your visit and your eager inquiries have started a train of thought in my thick head."

Don Mike obeyed, and while he devoted himself to his breakfast, old Bill Conway amused himself rolling pellets out of bread and flipping them at a know-hole in the rough wall of the mess hall.

"You've been pretty well troubled, haven't you, son?" he remarked paternally when Don Mike, having completed his meal, sat back and commenced rolling a cigarette.

"Si. Got your train of thought ditched, Bill?"

"I have. Assuming that Parker has made a deal with the Central California Power Company, what I want to know is: Why did he do it?"

"I've just told you why he did it."

"You've just told me why he would make a deal with a power company, but you haven't explained why he should make a deal with this particular power company."

"I cannot answer that question, Bill."

(To Be Continued)

The Hotpoint WAY

IN place of the tense grip, and severe strain on the wrist, encountered when using an ordinary iron, the Hotpoint way permits a light comfortable grasp with the thumb resting on a firm projection. The Hotpoint thumb rest is an exclusive feature found only on the famous Hotpoint iron.

For sale by dealers everywhere.

"Made in Canada" by Canadian General Electric Co., Limited

Head Office • Toronto

7b

Sensational Prices in Ladies' Spring Coats

Don't miss the opportunity of buying your New Spring Coat from the manufacturer, and "

Save 40 to 50 per cent

We have a full line of Velour and Polo Cloth Coats already made up in the Latest Styles, which we are offering at only

$11.95 Each.

Call in and See them at the

Peterborough Ladies' Tailoring

283½ George Street

(Opposite Grand Opera House)

OIL SEEKERS IN EMILY TOWNSHIP

Drilling Equipment Now on the Ground and Will Soon Be Ready.

LINDSAY, May 1. — Workmen are busily engaged at present installing the drill which is to be used by the Northern Development in oil boring operations in Emily township. The Perdus farm where the boring takes place is a busy spot and scores of people are motoring out every day to watch the operations. It cost the company some $1,800 to get the equipment through customs. There are a great many dubious people who shake their heads and freely predict. The venture will end in failure. The members of the company are optimistic however. They have put their own money into the enterprise and have not attempted to sell any stock.

Calomel Cleans The Whole System

Makes You Feel 100% Better.

You do not feel right, your eyes are heavy, no ambition, appetite gone, always tired. These are all well-known signs that your poisoned system is robbing you of your vitality. Doctors advise that you take one

TANOL CALOMEL TABLET

before meals, and this will cleanse your whole system, making you feel and look better in every way. These tablets are a new form of calomel and are quite harmless to take without taking salts to remove them from the system. Get a few from your druggist and you will be surprised how you will eat better, sleep better, work better, digest better and feel better in every way. Tanol Calomel Tablets are sold at F. C. Webber's, Charlotte street.

DEBATE AT CAVAN OF REAL INTEREST

A Bible Subject Interspersed With Humor—Birthday Party Much Enjoyed—Personals.

CAVAN, May 1. — The debate in Cavan church between Rev. I. Craw and Rev. G. S. Rorke, as to which was the greatest Old Testament character, Moses or Joseph, was of more than ordinary interest. As the subject was from the Bible no judges were appointed. The debate was not void of humor for both gentlemen are highly gifted as speakers and debaters and possessed of an abundant supply of wit. All present thoroughly enjoyed the event. The music was also very acceptable.

Social and Personal.

Mr. Edwin Moore has recently installed a radio outfit. Mr. Carley and Mr. Oscar McGill are also the possessors of a wireless apparatus.

Mr. Vernon McIntyre, Toronto, was the guest of Mr. and Mrs. R. Matchett for a few days last week.

On Saturday afternoon Mrs. Milligan and Miss Kelly gave a pleasant little party to the children of Cavan Centre school, in honor of the tenth birthday of their nephew Kelly Munroe. All the good things pertaining to a birthday event were in evidence and a merry time was spent. Mrs. Bertha Munroe, and Miss Irene Munroe, Peterboro, motored out to have tea with Kelly and Joe and their little friends.

Mr. J. Syer, who is spending a two weeks' vacation with his mother Mrs. Syer of Millbrook, took his mother, sister, Mr. Coulter and Mrs. Eber Syer, to visit his sister, Mrs. Carscadden, Lindsay, for a few days last week. They had a nice auto trip returning by way of Pontypool, and visiting with friends there.

CHANGE VERY NOTICEABLE SAYS MR. GEORGE GREEN

Mrs. George Green had suffered for years. Four bottles of Dreco, the famous health builder, overcame her troubles after all other methods failed. "A wonderful medicine," says Mr. Green.

The case of Mrs. George Green, 61 Murray Street West, Hamilton, Ont., is typical of the benefits Dreco offers to all sufferers from digestive complaints. You will readily recognize her symptoms, as described by Mr. Green. Thousands of people have them and can cure them just as easily as did Mrs. Green, with the aid of Dreco, which is particularly valuable as a spring tonic and restorative.

"We are thankful for what Dreco has done," says Mr. Green. "My wife has suffered from stomach, kidney and liver trouble for many years. Her complexion became sallow; she was nervous and could not sleep well. I think constipation was the cause of it as she always had to be taking a laxative. After meals everything seemed to sour in her stomach, causing her to bloat terribly. She had dizzy spells, especially when stooping over.

"We tried ever so many things, but they didn't seem to help much. Then we heard what Dreco was doing for other people in this city, and decided to try it. My wife has taken but four bottles, but I can notice a big change in her.

"She now has a good appetite; sleeps fine; her bowels are regular and her nerves have greatly improved. She has a good flow of rich blood, which has cleared up her complexion. She is much stronger and we are pleased with what Dreco has done. It is a wonderful medicine."

Once let the stomach get out of order and the other organs quickly fail for lack of nourishment. Dreco, which contains the juices of twelve medicinal herbs and roots, scientifically compounded, quickly revives a lazy, ailing stomach and tones and regulates kidneys, liver and bowels. With these important organs functioning properly, good health results. Pull through this spring with flying colors, by taking Dreco as a tonic and regulator.

Dreco contains no mercury, potash or habit forming drugs.

Dreco is being specially introduced in Peterborough by Bond's Drug Store. It is also sold in Lakefield by E. H. Northey, and by a good druggist everywhere.

LABOR'S POWER NOT SHOWN IN PARIS

PARIS, May 1.—(United Press.)—Troops were held in readiness in Paris barracks, and others guarded the Chamber of Deputies and the Senate against possible trouble from labour extremists this May Day. Early indications were that as a demonstration of labor solidarity, today's strikes and meetings practically were a failure. Several hundred thousand workers struck here for the day, and another quarter of a million workers are participating in demonstrations throughout France, but the boulevards had more the appearance of a holiday than of an example of the power of labour.

Extremists' efforts to make the strike general were unsuccessful. These on strike included bakers, metal workers, builders, taxi drivers.

Service on trams and busses halted only for ten minutes, however, and all other public utilities were functioning.

Extremists at a number of meetings demanded recognition of the Russian Soviets and evacuation of the Ruhr.

TODAY I AM REAL WELL

So Writes Woman After Taking Lydia E. Pinkham's Vegetable Compound

Jamestown, N.Y.—"I was nervous, easily excited and discouraged and had no ambition. Part of the time I was not able to sit up as I suffered with pains in my back and with weakness. I took Lydia E. Pinkham's Vegetable Compound, both the liquid and tablet forms, and used Lydia E. Pinkham's Sanative Wash for inflammation. Today I am real well and run a rooming house and do the work. I recommend your medicine to every woman who complains, and you may use my letter to help any one else. I am passing through the Change of Life now and I keep the Vegetable Compound in the house, ready to take when I feel the need of it."—Mrs. ALICE D. DAVIS, 203 W. Second St., Jamestown, N. Y.

Often some slight derangement may cause a general upset condition of the whole system, indicated by such symptoms as nervousness, backache, lack of ambition and general weakness. Lydia E. Pinkham's Vegetable Compound will be found a splendid medicine for such troubles. In many cases it has removed the cause of the trouble.

At Age of Sixty-Eight She Finds Relief

Quebec Lady is Happy to Recommend Dodd's Kidney Pills.

Dame Maxime Grenier Suffered With Kidney and Urinary Troubles.

St. Barnabe Nord, Que., April 30. —(Special)—Just how Dodd's Kidney Pills have made a reputation as suffering woman's best friend is again shown in the case of Dame Grenier, a well-known and highly respected resident of this place.

"I am 68 years old and must tell you that I have taken Dodd's Kidney Pills with great success." Dame Grenier says: "I had bad pains in my kidneys. I am only too happy to recommend them to similar sufferers."

Dodd's Kidney Pills are known in all corners of Canada from Halifax to the Yukon. They are a kidney remedy in thousands of families.

Dodd's Kidney Pills have been in use in Canada for more than a quarter of a century. They have grown in popularity year by year, because of the good work they have done.

QUIZ CORNER

U.S. INDEPENDENCE.

Q—On what date was the declaration of Independence of the United States signed?

A—Adopted by Congress and declared July 4, 1776.

THE HAIDA INDIANS.

Q—Where are the Haida Indians in Canada?

A—The Haida Indians of Canada are centred around Prince Rupert and the Queen Charlotte islands in the Pacific. They are among the most intelligent and purest of culture along the coast. They are very artistic and their handiwork is in great demand.

QUEBEC LIQUOR PROFITS.

Q—What are Quebec's profits from its Government Liquor Commission?

A—The profits in 1922 to Quebec from its Government Liquor Commission are estimated at $5,500,000.

FIRST HORSES IN CANADA.

Q—When were the first horses used in Canada?

A—Twelve horses were landed in Quebec on May 5, 1665. The gradually multiplied until the animal became a great help to the infant and struggling colony. The Indians looked with amazement on the to them unusual creatures.

Glaxo

You cannot buy better food for your baby than Glaxo.

"Builds Bonnie Babies"

Sole Agents for Canada: Harold F. Ritchie & Co., Ltd., McCaul St., Toronto 4

DODD'S KIDNEY PILLS

ALL KIDNEY DISEASES RHEUMATISM BRIGHT'S DISEASE DIABETES

1087 "THE PILLS"

IN LAKEFIELD AND DISTRICT

Looking Forward to Famous Lecturer's Visit—Liberal-Conservative Ladies to Organize—News Paragraphs.

LAKEFIELD, May 1.—Lakefield people will have a great treat on Wednesday night when Jack Miner will make his first appearance in the village and deliver his famous lecture in the Methodist Church. There will also be a children's matinee in the Queen Street Theatre in the afternoon, which should prove very interesting and instructive and help to put an end to the cruelty which prompts youngsters to shy stones at the birds and rob their nests. This is a form of juvenile "fun" (?) which should be forbidden by law.

To Organize Ladies.

A meeting of the Liberal-Conservative ladies of the village and vicinity will be held on Thursday afternoon at 3 o'clock in Leonard's Hall. Mrs. Fallis, of Peterborough, will give an address and the ladies will be organized for the coming campaign.

Add to Equipment.

The Fire Brigade are very much pleased at the success of their dance, and expect in the very near future to add to their equipment some ladders, which will materially increase their efficiency.

Build Boat-House.

There is a rumor that the Brown Boat Co. will build a boat-house at Stoney Lake this year, and use it as a distributing point for their boats on the lake.

The first visit of a steamer for the season of 1923 came on Saturday, when the usual summer call of one long and three short blasts of the siren warned the people that the boat was coming in. The boat came down from Young's Point, and reports the ice out of Lake Katchewanooka. Clear Lake is not altogether free yet from ice, but in a few days Clear and Stoney Lakes will be open for the season.

THE MARKETS

WINNIPEG CATTLE.

WINNIPEG, May 1.—(Canadian Press).—Receipts 750 cattle and calves and 795 hogs.

Trading was slow on the cattle this morning. The few export feeders on offer sold from $6.50 to $7.00 killing steers ranged from $5.50 to $7.00; best butcher cows, $4.00 to $4.50; good feeder steers $5.00 to $5.50.

The hog market showed a slight improvement, packers bidding $9.75 for thick smooths and $10.72 1-2 for select bacons.

EGG MARKETS.

Press).—A further report has been received regarding the possible importation of Irish eggs to Canada. Some were previously ordered but the business was cancelled on the other side on account of an increase in price in Great Britain. Further business is reported to have been done, however of which we may be able to make a further report at a later date. Very little change in price is reported on the different market centres. Ontario country dealers report paying 26 to 28 and making sales 28 1-2 to 30 straight gathered f.o.b., 33 1-2 for extras f.o.b. Toronto carton extras 36, extras 34, firsts 32, seconds 30.

Montreal extras 33 to 34, firsts 31 1-2 to 32, seconds 29.

Winnipeg firmer. Dealers quoting 23 1-2 to 24 delivered.

Saskatchewan and Alberta markets unchanged.

British Columbia country points 23, specials 25. Jobbing specials 28, extras 25 to 26, firsts 23, seconds 22.

CASH GRAIN.

MONTREAL, May 1—There was no improvement in the demand from export or local buyers in the market for cash grain here yesterday. The condition of the flour market is unchanged. Demand for millfeed continues good and the tone of the rolled oats market is steady. A firm feeling prevails in the baled hay market. There is no change in egg prices. Prices were five cents per bag down for potatoes. There was a price advance of 1-4 c per pound in butter. There is nothing to report in cheese.

FIRE ALARMS INCREASE BY 124.

The fire department answered 211 calls during the first four months of this year, as compared with 87 alarms during the same period last year.

Personals.

Dr. and Mrs. C. S. Wallett left for Woodstock after spending a few days visiting Mr. and Mrs. J. J. Pollock, 165 Perry street.

SPENT 24 YEARS IN CENTRAL INDIA.

Dr. Alex. Nugent Brought a Special Message to the Millbrook Presbyterians

The special missionary sermons preached by Dr. Alex. Nugent in Grace Presbyterian church on Sunday, April 29, both morning and evening, were particularly timely and interesting. Dr. Nugent, who has relatives in this vicinity, has spent 24 years in Central India as a medical missionary, so is well qualified to speak of conditions there. He chose his Scripture lesson, in the morning, from selected verses in Matthew 9, 11 and 28, illustrating Christ's methods while on this earth, and His final command and promise. Previous to the sermon Rev. Mr. Gervan gave a brief talk to the children on "Shining for Jesus," and a quartette, "Out of the Ivory Palaces," was beautifully sung (unaccompanied) by Mr. and Mrs. H. W. Johnston and Rev. G. S. and Mrs. Gervan.

Forty-six years ago, Dr. Nugent stated in beginning his address, the Presbyterian church in Canada felt it had a message for the people of India, though at that time it was a comparatively weak church very few of its members being found west of Ontario. Rev. James Douglas, the late Senator Douglas, was the first missionary to be sent to Central India, working there for five years. Compelled to return then on account of his wife's health, he became a pioneer missionary in Western Canada, a farmer, member of Parliament, finally a Senator, his widow still making her home in the West where her husband did such good service for the Kingdom. Dr. Fraser Campbell was the next missionary to go to the Indian field, and after forty-five years of splendid work is still in Central India and intends to end his days there in the Master's service. The church now has a large staff of well-qualified missionaries at this distant and needy field.

Of Special Interest

Some reasons why we are specially interested in missions in India were mentioned by the speaker, the fact that one-fifth of the world's population is in that great empire and all are British subjects, being one of them. Another is that our forefathers and theirs came from the same Aryan stock, and from the same plateaux in Central Asia. They object to being called Hindoos, preferring the name Indians as being the correct word to use; they are not black but white-skinned, darkened through generations in the hot sun of that burning climate.

India is divided into provinces, or states, two-thirds of these being directly under British rule, while one-third are still under the autocratic rule of native Maharajahs. For this reason missionaries have to be very careful, in learning what they may, or may not, do, for they can be dismissed at will by these native rulers should they make any political blunders. The Presbyterian church is responsible for the evangelisation of 4,000,000 people in fifty-five states, or parts of states, in the district where Dr. Nugent is laboring. These states are not all in one block—you might travel through half a dozen different provinces in going ten miles because it is the British policy to break them up and so weaken them politically.

First Experiences

When Rev. Mr. Douglas first went to India there were neither schools nor hospitals, there was not even a reading public to make any use of the Bible or tracts which might have been distributed. Now all this is changed though it is still difficult to bring education to girls, because of the religious superstition that the wrath of the gods will be visited upon any parents who even allow their girls to be taught to read. With all their millions of gods there is no thought of any love either of the gods to their worshippers, or of the latter towards the object of their worship, their whole thought is to placate the anger of various idols to whom they bring offerings which they can ill afford, and to whom they pray with senseless repetition.

Education Standard

It was somewhat of a surprise to learn that the same standard of education prevails in India as in England, and that all young people wishing to take higher educational training must do so in the English language. Their students have the ability to do anything which ours in Canada can do under the same circumstances. Because of lack of workers and money, it is not possible to do practically any work among the non-Christian children—the mission is pressed to its utmost to provide even primary training for its Christian young people. Christian children, if allowed in the state schools, would be compelled to study a great deal that is idolatrous, hence the church must attend to their needs. The native doctors and nurses have an English training but will not touch natives of the lower castes—not even the prescription paper—the latter they throw after them. Dr. Nugent stated that in the district where he labors they have all the organizations of the church at home, including a properly graded Sunday School, but so large is the territory to be covered, and so limited the number of workers that many towns and villages do not have a visit from the missionary more than once a year. Trained native assistants must attend to the outstations once they are organized.

To become a Christian means persecution, and many even lose their lives rather than return to idol worship: this he has seen in his own experience, as well as cruel beatings, disgrace of wives and daughters, destruction of property, with false charges preferred by their own relatives. But, however, ignorant these poor people may be, the speaker said he had never yet known one to recant after accepting Christ. Dr. Nugent has his hospital in the second most sacred city in India, and has an excellent opportunity of seeing much of the pilgrims who come seeking relief from the burden of sin from contact with the so-called "holy-men," the cruel superstitions which harass the minds of the people, the disease from the ignorance of sanitary precautions, and the vile practices of heathenism. Education will not save India from idolatry for the students now in American and English universities almost invariably go back into their own caste upon their return; neither will wealth save that great Empire for they have now more riches than can be known; nothing but the message of the Saviour's love will bring change of heart and rest of soul to those teeming millions.

Appeal For Funds

In concluding his remarks, Dr. Nugent made an earnest appeal for funds because for lack of means now he had seen, at the recent Board meeting in Toronto, young men, sons of missionaries, trained and ready for the foreign field, turned away; missionaries now on furlough could not return to their fields because there was no money to pay their fare; and others ready for furlough not able to come home for the same reason. In the hospital of which he is head, two young women are bravely trying to "carry on," and his return is now overdue. In 46 years the church has not yet had to close any part of the work for lack of means, but they are faced with desperate conditions today unless by the end of June this year, funds are materially increased. The Women's Board has no deficit and will help the General Society as far as they can. One dollar per member from the church at home will meet the need, will the people help, or must this great field in God's vineyard be closed up?

We can all do more than we have done,
And be not a whit the worse.
It was never loving that emptied the heart,
Nor giving that emptied the purse.

FORD REGISTRATIONS HERE.

In the year 1921 the total registrations of all cars in the Dominion of Canada was 446,679.

At the end of the year 1922 the total registrations of all cars was 493,793, or an increase in registrations during the year 1922 of 47,114 cars.

At the end of the year 1921, the total Ford Cars registered in Canada was 207,041 or 47% of the total cars registered and in use in the year 1921.

At the end of the year 1922 the total Ford Cars registered and in use in Canada was 240,290 or 49% of the total cars in use in Canada in 1922.

The increase in registrations of all cars in use in the year 1922 over the year 1921 was 47,1114.

The increase in registrations of Ford Cars in the year 1922 over the year 1921 was 33,249.

Registrations of all cars therefore increased in 1922 was 47,114 cars. Fords increased by 33,249 of this totalt of 47,114 or 70.5%. 70.5% of the cars sold in Canada in the year 1922 were Fords.

70 people out of 100 who bought cars in the years 1922 in Canada bought Fords Cars.

"I Had Bilious Attacks and Stomach Weakness"

Mrs. Wm. Robinson, Yonker, Sask., writes: "I suffered from stomach and liver trouble, and used to have bilious attacks so bad that I could do nothing for weeks at a time. My stomach would be so weak that not even a drink of water would stay on it. On my sister's advice, I began to use Dr. Chase's Kidney-Liver Pills, and must say that they have made me feel like a new woman."

DR. CHASE'S KIDNEY-LIVER PILLS

One pill a dose, 25 Cents a box, all dealers, or Edmanson, Bates & Co., Ltd., Toronto.

Quality and Charm Distinguish "SALADA" TEA

"The most Delicious Tea you can buy"

Want Ad Tips by John T. Bartlett

A QUOTED PRICE HELPS SELL.

The Want advertising of a shrewd beekeeper illustrates well a great merchandising principle. At regular intervals, all through the year, this advertiser offers extracted honey. His Want Ad is very brief. "Best extracted honey; 10 lbs, for $1.50; bring container." This little message has found scores of regular customers and sold many hundreds of pounds of honey. It is successful because the beekeeper quotes his price.

The beekeeper is in a position to sell extracted honey at a bargain. He sells direct, eliminating a middleman. He can readily quote a price which is very cheap beside a retail store price.

Other beekeepers can, too. The difference between this beekeeper and most others is that he realizes the tremendous power of a quoted bargain price in a Want Ad. His price fluctuates somewhat with market conditions, but always he quotes it and always it is plainly a bargain. Readers know it is a bargain. And many of them buy.

A newspaper reader owned an old typewriter. The type was rather worn, the alignment was not perfect, but there were still years of use in the machine. For a student, or other person who would use it comparatively little, it would do first-rate. This reader inserted a Want Ad on the machine. He mentioned a price—$16.75. He found a buyer almost instantly. The price sold it.

When you are undecided whether to mention a price in your Want Ad the questions to consider are these: "Is my price going to help me sell this article? Will readers realize my price is a bargain?" When you can answer these questions affirmatively, by all means quote your price in your Want Ad.

On the other hand, if you feel that readers will not appreciate what a bargain your price is, don't mention it, but say instead, "Bargain price," "very reasonable," or "cheap."

(All Rights Reserved)

WHO FIRST FELT "LIKE A FIGHTING COCK"?

COCK-FIGHTING was born with the cocks.

But it is only 80 years ago that the first man felt "like a fighting cock!"

Now he has brothers, sisters, nephews, nieces, all over the world—all feeling "like a fighting cock!"

It happens this way: A person half sick with bad stomach, dull and heavy headache, takes Beecham's Pills just before going to bed. Immediately the Pills begin to harmonize the digestive and eliminative organs.

Consequently, this person has a good night's sleep and arises in the morning with clear brain, bright eye, keen appetite, and full of energy for work and play.

It is now just 80 years since Beecham's Pills first began correcting disordered stomachs and stirring sluggish livers and bowels to natural activity — and feeling "like a fighting cock" is associated as inseparably with Beecham's Pills, as the pills are with good health.

At All Druggists

WOOD YARD

Moved to New Quarters from 17 Park Street.

Dry Hardwood Slabs, Dry Mixed Slabs, Cut and Delivered to any part of the City.

W. J. FITZGERALD

Cor. Park and Romaine Streets 'Phone 1937.

6d-104

BUILDING MATERIAL AT Reasonable Prices

We keep in stock the following Builders' Supplies:

Cement Lime
Hard Wall Plaster Plasterers' Hair
White Rock Finish Mortar Colour
Plaster Paris Gypsum Wall Board
Fire Brick Hard and Soft Coal
Fire Clay Wood

THOS. A. REHILL

210 Wolfe Street (near C.P.R. Stn.)
'Phones—Office 245, Residence 665W

Belmonts and Rotary Tied for First--Dempsey To Meet Gibbons

BELMONTS SENT KIWANIS DOWN

Kiwanians Eliminated From League Race By Last Evening's Defeat.

The Belmonts did away with a strong contender for league honours when they defeated the Kiwanis nine by the score of 10 to 5. The Kiwanis' chances are about shot now, and the Belmonts have strengthened their position as leaders. A big crowd strained the benches to view the battle on which so much depended.

The game was much better and closer than the score indicates. The last innings spoiled the game as far as the final score was concerned, the Belmonts getting five runs in that frame. The Kiwanis didn't stop trying throughout the game, though the Belmonts were up two on them after the first innings.

The game was featured with two double plays, one by Stuart unassisted, the other Thompson to Lowe.

Webber started off the game with a rush when he lammed out a two-bagger in the first innings. He scored on sacrifices by Gordon and Brown. Thompson also hit out a neat double.

McLean pitched good ball for the Kiwanis and although he received very poor support he never got rattled, but repeatedly struck out men with the sacks filled. He had eleven strike outs. Holyman worked well for the Belmonts, having seven to his credit.

The players were:

Kiwanis— Webber, 1b.; Gordon, s.s.; Brown, c.; Parker, ss.; Mackey, s.s.; McLean, p.; Dick, r.f.; Gray, l.f.; Cummer, 3b.

Belmonts — Jobbitt, 3b.; Stuart, s.s.; Heckman, l.f.; Lowe, 1b.; Haskill, c.; Holyman, p.; Batten, s.s.; Thompson, s.s; Fanning, r.f.

Score by innings:

Kiwanis.. .. ..100 003 001— 5
Belmonts.. .. ..301 100 05x—10

DEDMAN EXPECTS TO HAVE CLEAN-UP

C.O.B.L. Executive Will Meet in Oshawa on May 16 to Issue Certificates—Trouble Ahead.

LINDSAY, Ont., May 1 (Canadian Press). — N. J. Dedman, president of the Central Ontario Baseball League, is bent on "cleaning up" conditions in the League, and with this idea in view a meeting of the executive will be held at Oshawa on 16th May, to issue certificates and to pass on players.

Mr. Dedman stated yesterday that not a certificate would be issued unless the same is accompanied by the regulation amateur card.

It is further intimated that many players in the C.O.B.L. will have trouble securing their amateur cards this season.

It begins to look as if the teams that have packed up with imports are due for a big surprise unless the imports can thoroughly satisfy the C.O.B.L. president.

Fans in the League are crying for a return to home brew teams, and the new president of the Central League is out to give the fans what they want, if it is possible to be done.

MAPLE LEAFS WORKOUT

The Maple Leafs will have a workout at King Edward School grounds this evening at six o'clock.

Club Standings in Soft Ball League

The elimination process goes merrily on. Kiwanis met disaster last night when the team was handed a walking ticket from first to sixth place by the Belmonts. Belmonts and Rotary are still running neck and neck for the first place and they are only a nose ahead of the Gunners. All three teams have lost two games, and while the Belmonts and Rotary have one game each to play the Gunners have two battles in front of them. The Bowlers last evening were relegated to undisputed possession of the cellar position. The standing of the clubs are:

	Won	Lost	Tied	P.C.
Belmonts. . .	6	2	0	.750
Rotary. . . .	6	2	1	.750
Gunners . . .	5	2	2	.714
K. of C. . . .	6	3	0	.667
Triple Link . .	6	3	0	.667
Kiwanis. . .	5	3	1	.625
Firemen . . .	4	4	1	.500
L.O.L. 50. . .	2	4	1	.333
Rangers	1	8	0	.111
Bowlers. . . .	0	9	0	.000

BOWLERS HELD ROTARY TO TEN

Surprise to Both Players and the Fans That the Score Wasn't Higher.

The Bowlers surprised themselves and the fans by holding the hard hitting snappy fielding Rotarian crew to ten runs, while they obtained three. The Bowlers have strengthened up some of the holes. Summerfeldt covered right field in faultless style, pulling off one of the neatest one hand catches seen this season. He also came through with some hits. "Herb" Martin played around like a big leaguer and never once was quiet.

The Rotarians were as usual as hard hitting as a three legged mule and slammed many for long rides.

The lineups:

Rotary—MacPherson, ss; Macdonald, 3b; Matthews, p; Young, ss; Graham, c; Dobbin, lf; Case, 1b; Primeau, 2b; Laurie, rf.

Bowlers—Gilliam, 2b; Freeman, c; Curvin, 1b; Ross, ss; McArthur, 3b; Fox, p; Northy, lf; Martin, ss; Summerfeldt, rf.

Score by innings:

Rotary ..... 01111401l—10
Bowlers ..... 020000100— 3

BUSINESS COLLEGE

A ball team has been organized from among the players in the Peterboro Business College and is willing to play any junior team except city league teams and allowing two players from the junior league. The line up of the Business College team is:

F. Green, p; L. Hill, c; W. Hally, 1b; C. Picard, 2b; L. Henry, 3b; G. Ham, ss; P. Schwerdt, lf; Jackson, cf; Kitchen, rf.

Games may be arranged by getting in touch with C. Picard at the

KINGSTON'S PROSPECTS.

Kingston Standard: Ever since the prospect of a team here loomed up "Teddy" Gallagher has been grooming himself for a place on the hurling staff and his card has been filled up. Those who have been following the husky hurler's doings know that he was going at a good pace last year and would have made a much better showing had he had better support. Manager Daley is providing the support for him this year and if "Teddy" does not get into a high niche in the pitching and batting records of the C.O.B.L. it will be his own fault.

LEASIDE COUNTS ON STRONG TEAM

Hamilton to Help Maguire Shoulder the Pitching Duties.

A Toronto paper has the following to say of the Leaside team:

When everything is cleared up to the satisfaction of the T.A.B.A., the Central Ontario League and the O.B.A.A., Leaside are figuring on being the team to beat for the Central Ontario League championship this year. Without treading on the toes of the Toronto Amateur Baseball Association to any great extent Leaside A.C. has gathered together a bunch of ball players who are fast moulding themselves into a team that will take a lot of beating in their league this year. Leaside were one of the first teams in this district to volunteer to play any team in Toronto for the Frankie Britton Memorial Fund, and are hoping that they will be accommodated in the very near future. They figure that they stand more than an even chance of winning from the best in Toronto.

The Leaside Athletic Association Executive has been working hard for the last couple of weeks getting the grounds in shape for the boys to work out on, and have succeeded in placng at the disposal of the Leaside Ball Club one of the best amateur ball fields in this vicinity, and the players were not slow to take advantage of the warm weather during the last week. Several infield workouts have been indulged in, and team play is becoming a larger factor every time out.

Leaside's Good Infield.

The Leaside infield looks mighty sweet, and with three more solid weeks to go before the first league game, will be working like a well-oiled machine before the umps calls play ball in Oshawa on May 24. The Central Ontario League schedule is a little later starting than the majority of leagues but the games come pretty close to one another after it once gets under way, and the players need plenty of condition for the strenuous campaign. Leaside will play the first game of the season on Saturday, May 5 in Peterboro against Jake Solomon's Stars, and wants to make a good showing as this game will give an idea as to the relative strength of the Eastern and Western sections of the Central Ontario league.

With the old reliable Joe Dillon on first base and as captain of the team Leaside have no worry as to that postion. Second base is going to be a battle between Pat Mahoney (the veteran of the team), and Stevenson who is going great guns in practice. Steve is also a pitcher of no mean ability and will help out in this end of the work a great deal this season. If he can hit like Mahoney he will be one sweet ball player. Bill Lennon at short is going faster than ever and right now looks like the pick of the amateur short stops around this neck of the woods. He certainly takes a ball and gets rid of it in nice style.

Murray at Third.

There is very little wonder that Nip Dwan has been chasing Mickey Murray to play third base for Hillcrests since he lost Batstone. Mickey is without a peer at the hot corner. Although not so hard or consistent a hitter as the famous "Red" he is a much better fielder and throws with an easy, natural style that is so essential in third basemen.

The outfield will be composed in left and centre of two players who need no introduction to the baseball fans of this vicinity, Leaside figuring that in Nipper Jones and Normy Curzon they have two that are as good as can be found in amateur ball. If the third outfield position can be filled with a player who has the ability of Curzon or Jones, Leaside cannot be better fixed than they are. Right field will in all likelihood be left to the care of Bill Culliton, who played centre field for Leaside last year. Cully broke his finger last July and after that did not have the same confidence but if he can hit and field the way he did in the first series of 1922 he will round out a pretty sweet outer garden.

Bill "Lefty" Maguire, a nephew of the mayor of Toronto, will no doubt shoulder most of the pitching responsibility this year as last, but will be assisted by "Snakes" Hamilton, last year with the Beavers at Stanley Park. Hamilton is showing such good form in practice that Manager Henderson anticipates starting him against Peterboro next Saturday. Normy Curzon, who holds the strike out record in the now defunct City Amateur League, can also help out in the pitching if needed, and Harry Walker, a right-hander from the North Wellington League can be called on at any time. Leaside are strong in pitching this year, and that is the place where they were weak last season as they had no one to help Maguire out and for a yougster he was given too much work.

Hoose and Fraser Catchers.

Clare Hoose and Otis Fraser will look after the receiving end of the team. Hoose was with Leaside last year after he was reinstated on July 15 while Fraser is from Western Canada.

There are several others trying out for the team, and Manager Bill will have his work cut out for him when he starts weeding out. There is Bill Smith, an infielder, Breckenridge a pitcher; MacDonald an outfielder, and others who are unknown to the writer who will all be given a thorough trial before they are cut loose. Breckenridge is the pitcher who twice defeated Osler in practice games last year, when Buck Hughes' Patriotic Trophy holders visited Leaside, and with a little more experience will make a mighty good right hand pitcher. He has lots of stuff and can hit, and all he needs is experience.

Leaside should make a strong bid for the Central Ontario League honors this year and with an even break in the luck will be right up to the top of the heap from gong to gong. This team should be fostered and given every encouragement as the men behind the association they represent are good clean sports, and are developing athletics in a new district in a proper way and are trying hard not to antagonize any organization or club. Toronto baseball fans will be well repaid for their trips to Leaside this summer if the Leaside team can be taken as a criterion of the brand of ball teams that go to compose the Central Ontario League.

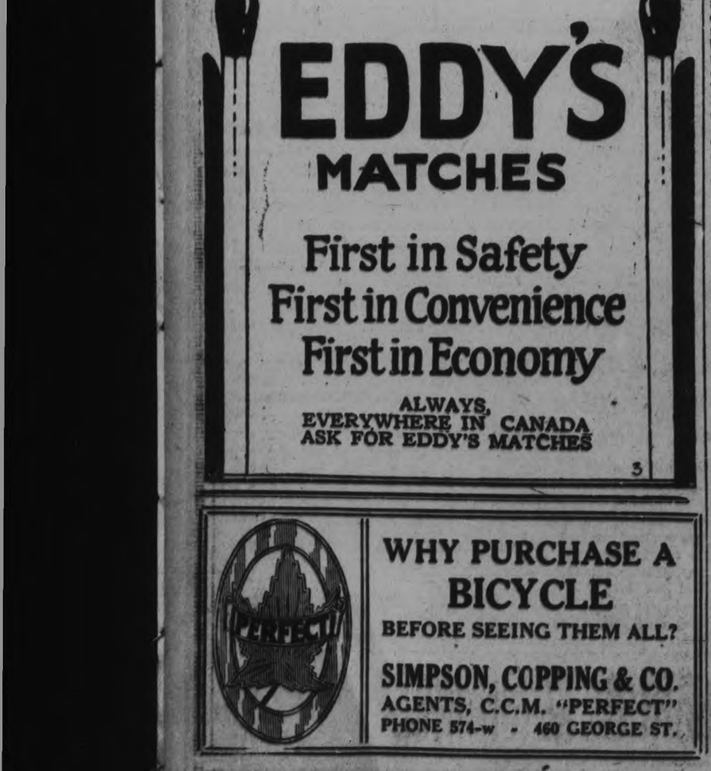

WILLARD BY KNOCKOUT IN 10 ROUNDS, SAYS Mc CARNEY.

Wilard Boxes With Sparring Partner.

EXCELSIOR SPRINGS, Mo., May 1.—"Jess Willard will knock Floyd Johnson out inside of 10 rounds" says Billy McCarney, famous fight manager, after looking over Willard in his training quarters here.

"Willard is in the best shape of his career. He is going to fight his way to another chance at Dempsey. Incidentally he will make the going much harder for Dempsey than he did at Toledo."

McCarney has the distinction of having picked Johnson to defeat Jeffries, Willard to defeat Johnson, Dempsey to beat Willard and Firpo to knock out Bill Brennan, as well as correctly forecasting many other big battles.

The only blemish on McCarney's record as a ring dopester is the strong boost he gave "Tut" Jackson prior to his fight with Harry Wills.

While he didn't pick Jackson to win, he said a lot of nice things about "Tut," who proved the champion "flivver" of all times.

TORONTO POUNDED WAY TO VICTORY

Kelly and Miller Each Hit For Circuit—Rochester Lost to Baltimore.

READING, May 1 (Canadian Press). — Eight pitchers were used in the Toronto-Reading struggle here yesterday, when the former clubbed out a 12 to 9 victory. Rain prevented Abbott and his men from pulling the scheduled double bill.

The ground was in no shape to play, but nine innings were battled, Kelly and Hack Miller starred with home runs. Score:

Toronto ..... 042300030—12 16 0
Reading ..... 030600000— 9 11 4

Thomas, Lynch, Summers, Glazer, and Kenyon; Carts, Hughes, Eyrich, Martin and Clarke.

Baltimore 10, Rochester 5.

BALTIMORE, Md., May 1 (Canadian Press). — The Orioles took the second game of the series with Rochester yesterday, 10 to 5. The game was more or less ragged, but Parnham by good fortune pitched himself out of several bad holes, and the Birds hammered Lefty Keenan, Rochester's Ace, from the mound, to be succeeded by three recruits. Score:

Baltimore ..... 02005111x—10 12 4
Rochester ..... 000030020— 5 9 1

Parnham and McAvoy; Keenan, Deall, Meador, Judd and Lake.

COMFORTS SORE FEET.

British Army Foot Powder is soothing and refreshing to tired and tender feet. It allays inflammation and keeps the skin soft, healthy and sweet. Sifter cans 25c at Bond's Drug Store, corner George and Hunter streets.

Oshawa Will Boost Junior Lacrosse.

A juvenile school lacrosse league will be operated in Oshawa this summer according to an announcement made by an official of the intermediate lacrosse club last week. The league will be organized by the Oshawa Amateur Athletic Association. Thomas Henderson has offered a cup for the championship team to encourage the game. The lacrosse club have promised to supply experienced coaches for the youngsters and assist in every way possible to make the juvenile series a success. Juvenile lacrosse here is a new undertaking and probably the most important step that has ever been taken to develop players and to stimulate interest in the game.

Big League Standing

INTERNATIONAL.

	Won	Lost	P.C.
Rochester..	11	2	.846
Baltimore	9	4	.692
Toronto..	7	6	.538
Jersey City	6	7	.462
Buffalo	6	7	.462
Newark	6	8	.400
Reading	4	9	.308
Syracuse	3	9	.250

NATIONAL.

	Won	Lost	P.C.
New York	10	4	.715
Chicago	8	5	.615
Philadelphia	6	4	.600
Cincinnati	6	6	.500
St. Louis	6	7	.462
Boston	5	7	.417
Pittsburg	5	7	.417
Brooklyn	3	9	.250

AMERICAN.

	Won	Lost	P.C.
Cleveland	10	3	.769
New York	8	4	.667
Detroit	8	5	.615
Philadelphia	6	4	.600
Washington	4	7	.364
Boston	4	7	.364
St. Louis	5	6	.455
Chicago	2	9	.182

COVELESKI BROKE SHUT-OUT STREAK

Went Twenty - Seven Straight Innings Without Allowing a Score—Then Let in Two.

DETROIT, May 1 (Canadian Press. — After pitching 27 consecutive scoreless innings, Stanley Coveleskie allowed two runs in the ninth inning of yesterday's Detroit-Cleveland game), which the Indians won, 4 to 2. Previous to yesterday Coveleskie had won a ten-inning shut-out victory over Detroit at Cleveland and a 3 to 0 victory over the White Sox at Chicago. Score:

Cleveland ..... 110002000—4 9 1
Detroit ..... 000000002—2 6 2

Coveleskie and O'Neil; Collins, Cole and Bassler.

New York 17, Washington 4.

WASHINGTON, May 1 (Canadian Press). — New York went into second place in the American League yesterday by easily defeating Washington in the opening game of the series, 17 to 4. Jones pitched steadily after the first inning, while the Yankees hammered three local pitchers for 17 hits, one of them a home run by Meusel. Score:

New York ..... 000116045—17 17 0
Washington .... 300100000— 4 100 4

Jones and Schang; Warmouth, Russell, McGrew and Gharrity, Ruel.

St. Louis 7, Chicago 3.

CHICAGO, May 1 (Canadian Press). — St. Louis bunched hits behind errors by Sheely and Esch, and defeated Chicago, 7 to 3, in the first game of the series. Shocker was hit hard in three innings, but was given perfect support. Score:

St. Louis ..... 000310003— 7 10 0
Chicago ..... 000201000— 3 10 2

Shocker and Severeid; Faber, Cvengros and Schalk

Philadelphia 4, Boston 2.

BOSTON, May 1 (Canadian Press). — Singles by Hauser and Miller and Galloway's double gave Philadelphia two runs in the eleventh and a 4 to 2 victory over Boston yesterday. Until then Naylor and Ferguson had battled evenly in a sensational duel, with brilliant support. Harris made a home run in the first. Score:

Philadelphia .... 000001100— 4 10 0
Boston ..... 1000001000— 2 8 1

Naylor and Perkins; Ferguson and Picinich.

BLADES GOT HIS FOURTH HOME RUN

Fourth Straight Win For St. Louis—Four Double Plays in Cincinnati Game.

NEW YORK, May 1 (Canadian Press). — After losing three straight games, the New York Giants defeated Brooklyn in a fast played game yesterday 4 to 3. McQuillan was effective after the first inning, while Ruether was handicapped by poor support in the Brooklyn infield. Score:

Brooklyn ..... 200001000— 3 8 2
New York ..... 01201000x— 4 10 1

Ruether and Deberry; McQuillan and Gaston.

Boston 13, Philadelphia 3.

PHILADELPHIA, Pa., May 1 (Canadian Press). — Boston took the opening game of the series from Philadelphia yesterday when the visitors batted two local pitchers off the mound, and piled up a 13 to 2 score.

Powell was the leading slugger for the Braves, having a home run, a double, and two singles in six trips to the plate. Sand also hit a homer for the Phillies in the ninth. Score:

Boston ..... 103303030—13 15 2
Philadelphia .... 0001001010— 3 13 1

Marquard and Gowdy; Head, Grant, Betts, and Henline, Wilson.

Cincinnati 6, Chicago 4.

CINCINNATI, O., May 1 (Canadian Press). — Sensational play enabled the home team to make it two straight from Chicago by a score of 6 to 4 yesterday. Rixey was hit freely, but was aided by four lightning double plays. Score:

Chicago ..... 021001000— 4 9 1
Cincinnati ..... 21010200x— 6 9 1

Cheeves, Fussel, and O'Farrell; Rixey and Hargrave.

St. Louis 7, Pittsburgh 5.

ST. LOUIS, May 1 (Canadian Press). — St. Louis made it four in a row by defeating Pittsburgh yesterday, 7 to 5.

Ray Blades knocked his fourth homer of the season in the eighth inning, tieing the season's mark for four-baggers set by Williams of the local Americans and Hartnett of the Chicago Nationals. Score:

Pittsburgh ..... 100100030— 5 8 2
St. Louis ..... 30200011x— 7 11 2

Boeshler, Carlson and Gooch; Doak, North, Sherdel and Clemons.

EAST PETERBORO BASEBALL LOOP.

Clubs Will Meet at the Chamber of Commerce Next Thursday.

East Peterborough Baseball League clubs will meet at the Chamber of Commerce on Thursday evening at eight o'clock to prepare for the season's championship race. It is hoped to enlarge the circuit this summer, and several new clubs may be added to the league. Norwood may return to the fold and Warsaw ball players are looking over available material with a view to joining the organization. All clubs interested are asked to attend the meeting at eight o'clock.

Oshawa's Team is Getting Warmed Up.

Oshawa is getting ready for the season and is evidently still counting on Dainty to occupy the hill for part of the season. The Oshawa Reformer has the following:

Saturday's warm weather was sufficient to attract a number of the more enthusiastic ball tossers to Alexandra Park and while there was not a great number out it was a good start for the season. If the warm weather has come to stay for any length of time the Central League squad will soon be getting down to business. Patton, Oshawa's reliable hurler for several seasons, has announced his intention of donning a uniform again. He and Harold Dainty will probably share the pitching honors between them, but it is said that a couple of other hurlers are available. The coming season looks to be the most promising in the history of the local club.

Other Central League clubs are not idle, according to reports from Lindsay, Leaside, Peterboro, Belleville, Kingston and Cobourg. Leaside has arranged to play an exhibition game in Peterboro a week from Saturday and Lindsay has completed arrangements to play in the Littlock City prior to the opening of the C.O.B.L. schedule.

This Week's Schedule For Riverside Park

The schedule for playing and practice games at Riverside Park for this week will be:

Tuesday—Central League, 5.15 to 6.30; Canadian General Electric, 6.30 to 7.30.

Wednesday—Central Ontario, 5.15 to 6.30; Lacrosse, 6.30 to 7.30.

Thursday—Examiner, 5.00 to 6.00; Western Clock vs Adanacs, 6 to 7.30.

Friday—Central Ontario, 5.15 to 6.15; St. Johns Church, 6.15 to 7.30.

Saturday—Leaside vs Peterboro, 3 p.m.

Any junior teams wishing to use the park should have their applications in the hands of the Grounds Committee not later than Friday.

DEMPSEY WILL DEFEND CROWN

Champion Will Meet Tom Gibbons at Shelby, Montana, on July 4.

CHICAGO, May 1, — (Canadian Press.) — Jack Dempsey, world's heavyweight boxing champion, will defend his title against Tom Gibbons, St. Paul challenger, at Shelby, Montana, on July 4, in a fifteen round bout to a decision, Loy Moulmby, State Commander of the Montana American Legion, announced last night.

Molumby said that an agreement was reached last night over long distance telephone with Jack Kearns, Dempsey's manager.

All that remains to be done, Molumby said, is to sign the articles and select the referee.

Articles of agreement will be signed Wednesday or Thursday in either New York or Chicago, Molumby indicated.

While the agreement under which Dempsey will fight was not announced by Molumby, it was learned that the champion will be handed a certified check for $100,000 as soon as the articles are signed. It was intimated that Kearns had agreed to plan a providing for a guarantee for Dempsey with the privilege of a percentage of the gate.

Dempsey will meet Gibbons two years to a day after he last defended his crown, defeating Georges Carpentier at Jersey City, July 4, 1921.

Shelby, Montana, the site of the encounter, will prove a much different experience for Dempsey than the scenes of his previous fights since becoming champion. It is a town of less than 1,000 persons located in the midst of the Montana oil fields.

RANGERS SHOT UP BY THE GUNNERS

Victory Leaves Gunners With a Chance to Win the Club Title.

The Rangers trotted home with the small end of a 11 to 1 score last evening in the first game. The Gunners had the big end of the battle as well as the score. The game was fair except for the fifth innings when the Gunners broke out and nabbed six runs.

Sammy Calladine received poor support from his team mates. Piercy the Gunner's "gunner" had fourteen strike outs. He didn't get these so much by his good pitching but the Rangers left their batting eye on the piano with their fielding powers.

The lineups:

Rangers—Calladine, p; Venette, c; Grant, 1b; Hensby, 2b; C. Grant, 3b; Dwyer, rf; Varty, ss; Shevlin, ss; Thomas, lf.

Gunners—Ranger, c; Coursey, 3b; Wolffe, 2b; Piercy, p; Nichols, rf; Dundas, ss; Taylor, lf; Gilders, 3b; Williams, ss; spare, Simmons.

Score by innings:

Rangers ..... 010000000— 1
Gunners ..... 20206100x—11

EXCELSIOR LIFE INSURANCE CO. INC. 1889.

Fifty million dollars all-Canadian business in force.

A high interest-earning, low - mortality Company, offering up-to-date policies.

If you are contemplating insurance, consult

A. J. McCLENNAN
Manager Central Ontario
Peterboro, Ont.

C-110-T

Canada's Best Train

(and—of course—Canadian Pacific)

Quickest! The fastest train across the continent—providing the premier service between

TORONTO — MONTREAL — WINNIPEG — VANCOUVER

Handiest! Not only speeds up travel, but by its convenient hours of arrival and departure saves a clear business day.

Finest! Most up to date equipment. Limited to sleeping cars, observation car and diner. Choice of standard sleeper, compartment or drawing room. No excess fares.

This famous train will commence for the season on May 20th.

For booklets, times, reservations, apply to any agent

Canadian Pacific

IF I WERE YOUR HUSBAND!

THE merry story of a millionaire father who couldn't manage his pretty flapper daughter, and brought in one of the smart young men from his office to do the job. You can't imagine the amazing things that happened!

MARION DAVIES

The Star of "When Knighthood Was in Flower" in Her Latest Success

COMEDY LARRY SEMON —in— "THE BARNYARD Chickens 'N Everything

NOW SHOWING "ADAM AND EVA"

Capitol Entertainment

THE GREAT STAGE PLAY THAT HAD BROADWAY LAUGHING FOR OVER TWO YEARS!

CAPITOL CONCERT ORCHESTRA, DIRECTION FLORENCE GLADMAN

Commencing Thursday Charlie Chaplin in "The Pilgrim"

HIS VERY LATEST IN FOUR BIG REELS

Attraction Extraordinary!

COMING SOON

DOUGLAS FAIRBANKS - in - "ROBINHOOD"

Capitol Entertainment

The World's Greatest Film Show

MATHEWSON IS DOWN WITH COLD

Former Hurler and Boss of the Boston Braves is Again Under Medical Treatment.

SARANAC LAKE, N.Y., May 1.—(Canadian Press.)—Christy Mathewson, president of the Boston Braves, has returned here to undergo a thorough medical examination, it was learned yesterday. He is said to be suffering from fatigue and a bad cold.

Friends of the former star pitcher fear that the strain of his duties as president of a major league ball club has proven too much for his vitality. "Matty" underwent a long seige of treatment here for tuberculosis and made what was considered a remarkable recovery .During the past winter negotiations for the sale of the Boston Braves caused Mathewson to make several trips to Boston. It is thought that the damp climate of the Massachusetts city had a bad effect upon him. Although not seriously ill, he looks drawn and thinner than he did last fall.

Read the Want Ads.

Bolton Wanderers in House of Commons.

LONDON, May 1 (Canadian Press Cable). — Carrying the Association Cup which they won in Saturday's final at Wembley, and their be-ribboned mascot, the triumphant Bolton team were entertained at luncheon at the House of Commons restaurant yesterday by Sir William Edge, the National Liberal member for Bolton.

The party, which included former Premier Lloyd-George, T. J. McNamara, former Minister of Labour, and Jack Jones, member for Silvertown, was photographed on the terrace with Lloyd-George standing in the midst of the team.

At the luncheon Lloyd-George proposed the health of the team in a witty speech. He said that in order to make sure of one good clap when speaking at Manchester on Saturday afternoon, he had arranged to be supplied with the result of the Cup match, which he intended to announce to his audience, but owing to the late start of the game this arrangement miscarried.

Mr. Lloyd-George said the happenings at Wembley on Saturday were a triumph for British pluck, endurance, sportsmanship, and good temper.

The victorious team left Euston Station yesterday afternoon for Bolton, with a huge crowd present to cheer them on their way.

REGENT MONDAY, TUESDAY, WEDNESDAY

A PARAMOUNT PICTURE

"The Valley of Silent Men"

WITH ALMA RUBENS.

Here's Real Red-Blooded Romance, written by Curwood. Portrayed by a Cast of Fine Stars.

Hall Room Boys Comedy. (Popular Prices). Pathe Review.

IF YOU WISH TO ENJOY YOUR BREAKFAST EAT

ROSE BRAND BACON

Although in recent years we have made many additions to our plant, we have never asked the city for a fixed assessment. Do you not think you should buy

MADE IN PETERBORO PORK PRODUCTS

CANADIAN PACKING COMPANY LIMITED

3 RETAIL STORES

Cor. Brock and George St. Phone 321

George St. Next Dominion Bank Phone 183

Cor. Sherbrooke and Park St. Phone 397

Do you know Baseball?

by Billy Evans

Questions

ONE—With runners on first and second and one out, batsman hits fly ball which umpire rules an infield fly. A high wind that was blowing caused the ball to fall in foul territory. What about it?

TWO—With the count two and two on the batter, it is discovered that he is the improper batsman What happens?

THREE—Does the calling af a balk ever affect the status of the batsman?

FOUR—If with runners on first and second and no one out, the batsman in attempting to bunt hits a fly ball to the infield. It is ruled an infield fly?

FIVE—Can base runners advance when a runner is called out for being hit by a batted ball?

Answers

ONE—It must be ruled a foul ball, not an infield fly. The fact the umpire once ruled it infield fly makes no difference. He must change his decision to foul ball in order to protect himself and be within the rules.

TWO—The proper batsman is substituted and he takes the count of two and two that was on the improper batter.

THREE—The calling of a balk in no way has anything to do with the batter.

FOUR—When the batter bunts a fly to the infield in an attempt to advance the runners, it is not regarded as an infield fly under such conditions.

FIVE—They do not advance except when forced to make room for the batsman.

SOCCER NOTES.

Canadian Woollens and Quaker Oats Company play their first P. and D. F. A. League game to-night at King Edward Park. Kick-off at 6.15. Referee, J. L. Howarth.

Go-Getters

The Start of a Day Nursery.

Mrs. Jones liked children well;
Her own were grown and gone.
She had a cloak of kindly love
And none to fit it on.
Some busy mothers glad to let
Her keep their young in tow,
Persuaded her to run an ad;
She made her business go.

Coated Tongue

Nature's Warning of Constipation

When you are constipated, not enough of Nature's lubricating liquid is produced in the bowel to keep the food waste soft and moving. Doctors prescribe Nujol because it acts like this natural lubricant and thus secures regular bowel movements by Nature's own method—lubrication.

Nujol is a lubricant—not a medicine or laxative—so cannot gripe. Try it today.

Nujol

A LUBRICANT—NOT A LAXATIVE

WEMBLEY MATCH AIRED IN HOUSE

Tribute Paid to Good Nature of the Crowd and Heroic Efforts of Police to Keep Order.

LONDON, aMy 1. Canadian Press —Jack Jones, Labor member of the House of Commons for the Silverton division of West Ham, calling attention to the House yesterday to the incidents at Wembley during the football cup match between West Ham and Bolton on Saturday, provoked a heated duel between himself and O. E. Mosley, the Independent member for Wembley.

W. C. Bridgeman the Home Secretary promised the House a statement on Wednesday on the disorders of the big match, whereu. Mosley volleyed supplementary questions and referred to the "hooliganism of the imported crowds, the ineptitude of the British exhibition authorities and the defective police arrangements."

Jones angrily retorted: "But for the good humor of the crowd and the splendid conduct of the police, there would have been murder at the match."

Mosley was shouted down when he attempted to ask questions with reference to the matter. He subsequently explained that he had not intended to reflect upon the police, but he thought that the police force was insufficient at the Wembley gathering.

Home Secretary Bridgeman endorsed the tribute paid by Jones to the crowd's good humor and was cheered thereat. He declared that the rapidity with which 200,000 people were poured into the show area on Saturday amply demonstrated Wembley's accessibility to the public.

AUTO DRIVERS

(Continued from page 1)

sary, the man or boy racing behind is liable to run into the apparatus, endangering the men on the rear or breaking ladders and equipment which extends back from it. Many prominent citizens and others who drive everything from trucks to limousines, are in the habit of watching pretty girls on the sidewalk instead of attending to business, and collisions in other cities have been reported frequently from this cause.

Another handicap which happens quite frequently, is the blocking of railroad crossing. The railroad men are not very fast in clearing crossings for the firemen so they can proceed to a fire, and some time ago a dwelling in Hamilton was almost totally destroyed because the apparatus was held for a few minutes. Then there is the question of these "jay drivers," crowding their cars around the scene of a fire, hampering the work of the men, once they are on the job.

Have Right of Way.

In some cities the fire apparatus has no right-of-way over other vehicles, and evidently 90 per cent. of Peterboro motorists and vehicle owners think that Peterboro is likewise unprotected. They are wrong, for a by-law was passed, which says that all vehicles of the department shall have a clear right-of-way while proceeding to a fire or answering an alarm. All electric vehicles shall stop, and all vehicles of every description shall put over to the curb and stop until the fire apparatus passes, so as to avoid accidents and give a clear road to the department.

Yet it is safe to say that not one car owner in a hundred pays the slightest attention to this by-law. Some perhaps, are ignorant of it, while others deliberately laugh at it. This shouldn't be, and something must be done, and done quickly, to rectify this. Although there have been no serious accidents as yet, there have been enough minor crashes to impress upon the city the necessity of allowing the department unhampered progress. There is another by-law, which provides for the control of all traffic by the police department. Yet how often is a motorist summoned before the police court for infractions of the by-law covering the department's right of way?

Got No Assistance.

The situation is serious, and demands attention. It is not very long ago when the average right-minded citizen, who happened to be near the scene of a fire, would roll up his sleeves and turn in to help the men. Some would stop traffic from the side streets and do all in their power to assist the department in every way. This commendable attitude has disappeared. It seems as if everyone had adopted an "every man for himself" policy, and if the fire department drivers cannot thread their way with the huge trucks, through traffic, as easily as it could be done with a baby carriage, then they must face the issue alone. They get no assistance from any ,save a few real citizens who respect the department, and appreciate properly its work.

Action Needed.

At present there is a campaign under way to impress upon motorists the neecssity of obeying this law.

If some of the numbskull drivers were hailed into police court and given the maximum punishment for offenses like this, the practice would, in all probability, soon stop, but until such action is taken, there will be no improvement," said a fire official.

Don't let the brakes drag.
Run slowly through traffic.
Eastern bankers are demanding a halt in automobile price cutting.
Fill tire cuts to prevent their enlargement by moisure or sand.

INTEREST IN THE GAME SATURDAY

Anouncement of Leaside Clash Arouses Local Fans

The announcement that the Leaside team is to play here on Saturday, meeting the Petes at Riverside park, has aroused the interest of the fans, and with favourable weather conditions, they will be out in flocks to see the opening clash of the season. Leaside have always been favourites here, and with their strengthened line-up and last year's stars in action, the motor crew will give Manager Jake Solomon's boys a real test in their opening tilt of the year. Micky Murray will be at third base for Leaside, with Dillon at first and Hoose, Maguire, Mahoney, Jones and other well known performers in the line-up.

The Peterborough line-up has not yet been announced, but Heckman is billed to start on the rubber, while Summerfeldt may also be seen in action on the firing line. Leo Comolli will likey be seen at first base, Shiner Johnston at second and Charlie Ansaldo at short, while Max Swanston will, of course, be behind the bat, but the definite line-up has not yet been decided. The Petes are slated for three practices this week and should be in good shape for the Leaside test.

The game is called for 3 o'clock, with last year's prices prevailing.

CLAIMS THE MAN ALONE DID THE SHOOTING

Mrs. Lassandra, Under Sentence of Death, Gives Version of Slaying.

FERNIE, B.C. May 1.—(Canadian Press.) — From death cell in Saskatchewan penitentiary, yesterday, Mrs. Florence Lassandra issued through her mother, Mrs. Vincenozo Constonze, her version of the murder of Provincial Constable Lawson at Coleman, Alta.

According to her confession, Elim Emilo Piccarillo, also under sentence of death for the murder, did the shooting with two guns, and that he set out from Fernie to avenge the shooting of his son by Constable Lawson. She insists that he was not armed and that Piccarillo after firing five shots from one revolver and two from the other handed her the second revolver and told her to keep it. She added that her husband, who was employed by Piccarillo, told her obth would be freed and that Piccarillo's financial resources would be at her disposal. She also claimed that she could produce evidence that Piccarillo alone did shooting.

Her Heart Skipped Every Third Beat

Mrs. James Burleigh, 248 King St. E., Chatham Ont., writes:—"I think it my duty to let you know what Milburn's Heart and Nerve Pills have done for me.

I suffered for years with palpitation of the heart, my nerves were very bad, and I could not be left alone at any time. I doctored for over a year, and the doctor said my heart was very bad as it skipped every third beat.

I gave up, just at this time, and then my mother advised me to try Milburn's Heart and Nerve Pills, saying my eldest brother had been relieved by using them when he was very bad with his heart and nerves. I got a box and started to take them, and when I had used it I felt a lot better; could sleep a little and felt stronger. I continued taking them for about three months, and felt better than I had for years.

When I think of the misery and suffering I went through before I started Milburn's Heart and Nerve Pills, I feel like letting everyone know what they did for me."

Price 50c a box at all dealers or mailed direct on receipt of price by The T. Milburn Co., Limited, Toronto, Ont.

TO PROTECT FISH

The Fish and Game Association has taken action to protect the fish in Chemong and Stoney Lake. It was brought to the attention of the Association that persons were fishing out of season in these lakes, and the Department was immediately notified. It is expected that action will be taken by the Department.

Farmers own more than 3,000,000 automobiles and trucks.

Oklahoma transports 19,000 pupils to school in auto busses.

Canada has about 500,000 automobiles and trucks in use.

There is one car to every 18 persons in Canada.

A REMEDY OF MERIT

If you are troubled with any of the folowing complaints, viz: Rheumatism, Constipation, Eczema, Stomach, Kidney, Liver and Nervous Troubles, try DR. HENDERSON'S HERB TABLETS, and watch the results. They are compounded to act on the different organs, consequently, cover a large range of diseases. They are recommended and endorsed by Trained Nurses, Ministers and hosts of others who have proved their great curative qualities, during the sixteen years they have been on the market. Prices 25c, 50c and $1.00 a box at Warne's Drug Store, Peterborough, Ont. or The Henderson Herb Co. Toronto, Ont.

Corns Go

The simplest way to end a corn is Blue-jay. Stops the pain instantly. Then the corn loosens and comes out. Made in clear liquid and in thin plasters. The action is the same. At your druggist

Blue-jay

THEATRES

AT THE ROYAL.

WM. FARNUM SCORES IN STRONG PICTURE.

"Without Compromise" is the title of the latest William Fox production starring William Farnum, the popular portrayer of screen heroes.

Judging from the reception accorded this splendid photoplay last night at the Royal Theatre, it fully meets the requirements of William Farnum admirers. To say that it merited the praise of the most captious seeker after dramatic suspence and thrills, is simply to do justice to a really splendid picture.

The locale is a frontier town of the North-West. As a two-fisted sheriff who maintains the morals of the community without resorting to his shooting-irons, Wm. Farnum has opportunities for displaying an intensive histrionic talent that places him in a niche all his own. No actor of the screen knows better than Wm. Farnum the enhancing value of the dramatic power of restraint.

An impression of real acting of a very life-like character, combined with a plot that is absolutely artificial, is the general impression derived from watching the picture, "Adam and Eva," with Marion Davies in the stellar role, at the Capitol Theatre. Miss Davies, who starred in "When Knighthood was in Flower," has a style that departs pleasingly from many of the time-worn traditions of the movie world. Her acting grows in favor with her audience, but the theme of the story of "Adam and Eva" is distinctly that of a fairy tale, with modern characters. The extravagance of his family irks old James King, a rubber magnate, and he departs to South Amercan forthwith, leaving Adam Smith in charge. Adam, played by T. Roy Barnes, a screen knight, who suffers from an unromantic nose profile, and hasn't the knack, evidently, of concealing his defect, promptly falls in love with the temperamental Eva King (Marion Davies), but comes to in time to declare her father bankrupt and allow the young lady to display her cleverness in the instantaneous success of a chicken farm which she adopts on the instant.

There is plenty of color and light in the picture, with its luxurious "Venetian fete" and fashion parade scenes, and a touch of human nature in the episode wherein the father is converted by mental suggestion from a sound healthiness to an invalid, suffering from incipient neuro-pneumonic metabolism."

The comedy is a Larry Semon episode, in the white-faced funmaker's best vein, with aeroplanes, exploding motors and tar-barrels as auxiliary touches.

ROYAL

WILLIAM FARNUM

Without Compromise

EMMETT J. FLYNN

A red-blooded, human story of the frontier, brimming with thrills.

ADMISSION

AFTERNOONS 10c and 15c EVENINGS 15c and 25c

(War Tax Included)

Look to Your Eyes

Beautiful Eyes, like fine Teeth, are the result of Constant Care. The daily use of Murine makes Eyes Clear and Radiant. Enjoyable. Harmless. Sold and Recommended by All Druggists.

MURINE for Your EYES

FRESH, LIVE LOBSTERS

COOKED ANY STYLE

CLASSIC CAFE

162 SIMCOE STREET

6d-104

"From Factory to Home"

WEDNESDAY'S SPECIAL BARGAINS

CARPET SWEEPERS—50 only Hygeno Carpet Sweepers, guaranteed, steel body, Cyco bearings, well filled hair brush. Regular value, $4.50. Wednesday..... $2.98

VERANDAH MATS — Closely woven with double warp Grass Mats, medallion and all-over designs and plain centres with borders. Colors in blue, green and brown.
Size 24" x 48". Special, each 55c
Size 30" x 60". Special, each 80c
Size 36" x 72". Special, each $1.05
Size 4' 6" x 7' 6". Special, each $1.80
Size 6' x 9'. Special, each $3.25

REED ARM ROCKERS AND ARM CHAIRS—Covered in good quality English tapestry. These are full round reed, strongly made, and all have spring seats. Steel construction. The finish is fumed.
Regular price, $18.50, for, each..... $14.75
Regular price, $25.00, for, each..... $18.50

BED SPRINGS—Coil Springs, guaranteed for 20 years, has 100 springs and patent Swayless attachment. All sizes in stock. Regular price, $13.50, for..... $11.25

WOVEN WIRE SPRINGS—All double wire, with steel frame, has heavy woven rope edges and four centre supports of heavy woven wire. A Spring we can honestly recommend. Regular price, $8.50, for..... $6.95

SANITARY COUCHES—Open up into double bed, double woven wire springs with heavy rope edge, steel frame, felt mattress, valance and mattress cover of heavy tapestry chintz in dark rich colorings. Regular $15.00, for, each..... $12.95

MATTRESSES—Our Bedding Sale has been a great success. We still have a few of the special Mattresses left.
Kanoc Mattresses, 100 per cent pure. Regular $25.00, for $20.00
Best Quality White Laver Felt Mattresses. Regular $22.50, for $20.00
White Laver Felt Mattresses. Regular $18.50, for $15.00
White Laver Felt Mattresses. Regular $15.00, for $12.00
Blown White Felt Mattresses. Regular $9.00, for $6.95

CHESTERFIELD—Upholstered in an all-wool and silk tapestry, background with design in soft rich shades of gold, rose and blue, Marshall or Fischman cushions, pillow arms. Regular price, $175.00, $125.00

224 CHARLOTTE STREET

McBRIDE & FRANKS

TELEPHONE 2069

ROBT. FAIR & Co. LIMITED

$1.00 Two Tone Fancy Coat Linings, 79c Yard

WEDNESDAY BARGAINS

$1.25 Natural Pongee Silk, 98c Yard

$2.25 All Wool Homespuns, yard - $1.75

In the new shades of cocoa, tan, new blue, rose, mauve, sand, etc., 54-inch.

All-Wool Velour Spring Coating, yd. $3.00

In plain shades of sand, tan, green, rose, jade, Copen., and grey and sand with small cross-bar, 54-inch.

$36.00 Axminster Rug in Conventional Designs 4 Only size 6 ft. 9 in. by 9 ft. Price To-morrow $27.50

$1.00 LINOLEUM FOR 75c SQ. YARD

Remnants of 10 to 16 square yards. All first quality goods. Come sharp at 9 a.m. for first selection.

75c FILET CURTAIN NETS, 45c YARD

Small neat designs, 42 inches wide. A one-day price. Take advantage of it.

75c SCOTCH MADRAS, 48c YARD

All new patterns to select from at this one-day price, 45 inches wide.

75c BRAND NEW CRETONNES, 39c YARD

New goods, showing the latest designs and colorings for spring. Look what we offer them at for tomorrow! 36-inch.

40-INCH ARMURE CLOTH, 95c YARD

For arch curtains. Colors are brown, rose, blue and green. See this special tomorrow.

$1.10 WINDOW SHADES, 85c EACH

White, cream and green, 37 x 70 inches or regulation size. A one-day special.

35c Imported Dress Ginghams in Checks and Stripes, and "Andersons" Overchecks. Per Yard - - - 25c

JUST ARRIVED—The new King Tut Dress Voiles, showing those wonderful new designs. You are invited to inspect them. Price range, yard 75c, $1.00, $1.25

$2.00 SILK AND WOOL HOSE, IN CAMEL AND BLACK AND WHITE MIXTURE, FOR, PAIR $1.50

$1.15 SUB-STANDARD SILK HOSE, IN BLACK, SUEDE AND BROWN. SPECIAL FOR WEDNESDAY, PR., 82c

CORSET SPECIAL — "CROMPTON'S" MAKE, FOR THE AVERAGE FIGURE, SIZES 20 AND 28, PR., $1.59

BROCADED AND PLAIN PINK CORSELETTES, IN SIZES 30 TO 36. SALE PRICE, PAIR $1.50

75c HUCKABACK TOWELS, 59c PAIR

Pure white and hemmed, size 17 x 34-inch.

$2.00 WHITE DAMASK NAPKINS, $1.50 DOZEN

Hemmed ready for use, good size and good quality.

60c YARD-WIDE SATEENS, 39c YARD

Handsome floral designs, suitable for drapery, covering comforters, etc.

3 Hour Sale 9 to 12 a.m.

25c PURE LINEN ROLLER TOWELLING, 15c YARD

Natural shade, with border, extra heavy.

25c CHECK GLASS TOWELLING, 17c YARD

Red or blue check, in a good heavy quality, 18-inch.

85c PURE WHITE TABLE DAMASK, 63c YARD

A one-day special price, which is below the maker's price.

75c PURE WHITE SHEETING, 55c YARD

A very low Sale Price for a good 2-yard wide Sheeting.

35c, 40c FANCY OXFORD SHIRTING, 29c YARD

Several pieces of medium and light patterns to select from, 28-inch.

25c "Thistle River" Brand Factory Cotton, 36-inch, for ..... 5 yards $1.00

25c White Longcloth Cotton for, yard 18c

$3.98 Pure White Damask Table Cloths, 2 x 2 yards. Sale price, each $2.50

2 x 2 Yards Half-Bleached All-Linen Hemmed Table Cloths, heavy weave, for, each $3.75

35c Hemmed Pillow Cases, sizes 40 and 42. Wednesday, each 25c

Exclusive Spring Coat Styles are to be Had Here at, $25.00, $29.00, $35, $40

A most interesting collection of swagger styles, beautifully cut and finished in the new materials.

Misses Navy Tricotine Suits

Mostly box style, silk lined, 16 to 20 years. They are worth $35.00, but Wednesday Sale price will be $25.00

$15.00 RUBBERIZED TWEED RAINCOATS, SIZES 36 TO 40, FOR, EACH $6.00

$35.00 SILK DRESSES, OF CANTON CREPE AND SATIN, TO CLEAR AT, EACH $19.50

SATEEN BLOOMERS, IN ALL SHADES $2.00

KIMONA CUT WHITE COTTON GOWNS 79c

CHILDREN'S REEFER COATS, FOR 5 TO 14 YEARS. PRICED FROM ..... $7.50 TO $9.50

Local News

The Regular Meeting of Bricklayer and Masons to-night. Business of importance. 1d 103 1943

DR. T. P. McCULLOUGH,

Eye, Ear, Nose and Throat Specialist, 166 Brock St. Phone 36W. dtf

DR. F. O'REILLY

Physician and Surgeon, 281 Park Street. Phone 890. Hours 1 to 3, 7 to 8.30. 26d 108 1537

TAXI LIVERY.

Two seven passenger McLaughlin cars. For good service, telephone Herb. Stinson's Taxi Livery. Phone 480 garage and residence. dtf

CHANGE OF NAME

On and after May 1st The American Hat Store will be known as MILLINTERIA, 163 Charlotte St., 'Phone 30. 3d 1 3 5 1944

ROBSON AND PENROSE.

We will give you good service. Local and long distance hauling. Parcel delivery. 'Phone 832W, 832J, 414, 415 Dublin street. 26d-109-1582

NOTICE.

The Christian Mothers of St. Peter's will collect old papers, rubbers and tires. Kindly leave out for collection. 1d-103-1948

MODERN APARTMENT FOR RENT.

Centrally located. Possession May 5th. For particulars, apply 375 Water Street, or 'Phone 191. 6d-104-1877

DEPEND ON US.

We are here to prove our motto, "For Better Vision," as we have for 16 years in Peterborough.—A. A. Fowler, Phm.B., Registered Optometrist, 373 George Street. t-f

BRITISH COLUMBIA SHINGLES

All Best Grades—Also Eastlake Steel Shingles. Corrugated Iron, and Ready Roofing.—Fred H Rowan, 607 Weller Street. 'Phone 851.

NOTICE.

The Municipal Council of the Township of Otonabee will meet as a Court of Revision on May 28th, 1923, at the hour of 10 o'clock a.m., to consider any appeals from the Assessment Roll of 1923.

John J. Moore, Clerk. 1d-103-1951

A POSITIVE GUARANTEE.

With every pair of glasses sold. We are here every day in the year to back up that guarantee. 18 years in Optical Business in this city. Over 40,000 satisfied patrons. A. A. Fowler, Phm.B., Toronto University, Eyesight Specialist, 373 George St. dtf.

RUSH SALE OF BOOTS AND SHOES

Having bought out the balance of the Pemberton Stock of fine boots and shoes, for men, women and children, I am clearing them out at and below manufacturer's prices. — CHERNEY'S corner Charlotte and Louis streets. 26d 124 1869

RUMMAGE SALE.

George street Ladies' Aid will hold a rummage sale, on May 3rd, at 221 Hunter street. Kindly send donations Wednesday afternoon. Those wishing parcels called for phone 818J 3d25 28 1 1851

LAWN MOWERS GROUND $1.00 EACH

Called for and returned 'Phone 109J. Highest class workmanship. Saws filed and set. Cutlery grinding 40 years practical experience umbrellas repaired and re-covered. Wm. Taylor and Son, the Sheffield Cutlers, 219 Hunter street west, t.t.s.

MONTHLY MEETING.

The Women's Patriotic League of Ashburnham held its regular monthly meeting last evening at the home of Miss M. J. Calcutt, 73 Robinson Street. Mrs. R. H. Parsons occupied the chair during the discussion of the routine business.

The next meeting will be held on 28th May at the home of Mrs. R. B. Rogers.

THANK OFFERING SERVICE.

At the W.M.S. Thank offering service at the George street church tomorrow evening Mrs. A. J. Langford will give an address and music will be provided by the Sunday school orchestra, Mrs. M. H. Park, Mrs. J. E. Middleton and Master Arnold Spencer and readings by Mrs. G. D. McClelland and Mrs. G. C. Carruthers. A thank offering collection will be received. 1d-103-1593.

GREAT BARGAINS IN TYPEWRITERS AT NELSON'S.

332½ George Street.
Phone 229W and 1139W
1 NEW Portable Underwood.
1 Second-hand P...t, Underwood.
1 Used No. 5 Oliver, A1.
1 Empire, good shape.
1 12 inch. Underwood. Big bargain.
1 Wide Remington, slightly used.
We have arranged with Canadian rebuilders whereby we can meet or do better than oth.. s' prices.
Don't throw away your Used Machines—Save them.

PETERBOROUGH MALE VOICE CHOIR.

The above choir will hold its regular practice in the J. M. Greene Music Studio to-night at 8 o'clock sharp. All members are urged to be on hand and on time.

So many requests have been received by the executive for a repeat concert that they have decided to render a programme on Friday evening, 18th May.

George Street Church has been secured by the choir for this concert, and the price will be brought within the reach of all.

Fuller announcements will be made later in The Examiner.

May Weddings

For that May Wedding we have some very new and suitable gifts —

New Sandwich Trays
New Bread Trays
New Butter Dishes
New Casseroles and Pie Plates

Also the Community Plates and 1847 Rogers silverware.

Ask to see these new gifts.

Warne Bros.
PHONE 880
Diamond Hall
349 George Street

FEMALE VOICE CHOIR CONCERT in aid of Well Babies' Clinic on Friday, May 4th in G. W. V. A. Hall. Admission 25c. 2d 1 3 1954

EUCHRE PARTY.

The Woodmen of the World held a well-attended euchre party and dance in their hall last evening. The ladies in charge were Mrs. R. Tate, Mrs. W. Chatten, and Miss Olive Saunders

TO HOLD MEETING.

The Women's Friendly Bible Class of St. John's Church will hold an important meeting on Thursday in the parish house and all members have been urgently requested to attend.

A CORRECTION.

Through an error in a despatch this morning, the amount given as piloted through Legislature by Col. Carmichael for Hydro purposes read in the Examiner's mail edition this morning $1,687,000, instead of $12,687,000.

CYCLIST INJURED AND MOTORIST RUNS AWAY

Joseph O'Keefe, 70 Lansdowne street, was knocked from his bicycle and severely injured, while cycling at the corned of Stewart and McDonnel street at 9 o'clock last night. O'Keefe was on his right side of the road, when a motor truck swerved in front of him to turn the corner.

After striking the cyclist the motor driver did not stop, although O'Keefe was so severely injured that he was removed to St. Joseph's hospital, and his bicycle was badly smashed. It is reported that the victim suffered at least two fractures. The police are investigating the case.

Society

Miss Mathilde Masson, of the local Conservatory of Music staff, won the silver medal in the class of vocalists with whom she competed in the Ontario Musical Competition Festival in Toronto.

Miss Jessie Tuite, of Belleville, reader at Trinity Church annual choir concert, was the guest of Mrs. Robt. Neill during her stay in the city.

Mr. J. A. Duranceau, barrister, of Cochrane, who has been ill in St. Joseph's Hospital, this city, is convalescing.

ADMIRAL SIMS' SPEECH TAKES TIME OF COMMONS

LONDON, May 1. — (Canadian Press.) — The Government was questioned in the House of Commons yesterday regarding Rear Admiral Sims' speech at Los Angeles April 3, in which he was reported to have declared that there was no authentic record of atrocity having been perpetrated by commanders of German submarines, and that stories of such atrocities were nothing but propaganda.

Commander Monsel, Civil Lord of Admiralty, said he could not accept the statement that the stories mentioned were nothing but propaganda.

On the other hand, German submarine officers had behaved with as much humanity as possible, subject to their orders to sink vessels without warning.

ORGANIZE BOYCOTT TO BRING DOWN SUGAR COST

WASHINGTON, May 1.—(Canadian Press).—Women who are organizing boycott against use of sugar are "on right track" in opinion of Secretary of Commerce Hoover.

"Way to control prices of food commodities," he said, to-day, "is to bring about spontaneous control of consumption."

Winnipeg Women Organize

WINNIPEG, May 1.—(Canadian Press).—With price of sugar still soaring Women's League will meet here to-day to discuss boycott simil ar to that instituted in many cities in United States.

BLUE SKY LAWS.

TORONTO, May 1.— (Canadian Press.) — Legislature started its morning sessions to-day in an effort to wind up business. The House immediately went into committee on the blue sky laws. Determined opposition was offered by Northern Ontario members.

GIVEN JUDGMENT AGAINST BROKER

Chas. S. Hetherington Awarded $1162.50 for Commissions on Sale of Stock.

Charles S. Hetherington was given judgment for $1162.50 with costs against H. J. N. Hastings, a New York broker, by Chief Justice Mulock this afternoon in the final case on the High Court docket. Plaintiff was actually awarded more than he first claimed, for his solicitor Mr. B D. Hall submitted an amendment, which His Lordship sanctioned, for $1200 instead of the original $825. Judgment was given for the full amount with a deduction of $37.50 which the plaintiff had received.

Mr. Hetherington's action was for agent's commissions on shares of stock in the Lever Production Spring Suspension Syndicate sold locally between June 1st and October 1st 1921.

Waiting in the Court

Mr. J. F. Strickland, solicitor for the defendant waited for two days expecting his client to put in an appearance from New York. It was the first case on the list, and was set down to the bottom yesterday afternoon at the request of Mr. Strickland who expected Mr. Hastings' arrival last night. He was still absent this morning, and enquiries at half past twelve this afternoon failed to locate him at the hotels or trace on him at Mr. Strickland's office.

In these circumstances it was decided to proceed with the case which was concluded shortly after one o'clock.

Chief Justice Mulock allowed the plaintiff's claim for every item of commission including charges against the stock that was assigned by the defendant to Hetherington and his brother.

Mr. Strickland argued that the agreement was for commissions on cash purchases of stock, but His Lordship held that the stock given to the plaintiff was in lieu of cash.

One of the sales of stock was to M. Carton to the amount of $18,000 upon which the commission at the rate of fifteen per cent was $2,700. The plaintiff received $1,500 in stock and his brother G. T. Hetherington $1,000 on that transaction leaving $200 cash still due as commission.

"I don't see why the plaintiff is not entitled to a commission on that stock," His Lordship said. 'It was the same as cash because it saved the company from paying cash to the plaintif for the sale of that $18,000 stock to Mr. Carton. I think the plaintiff's claim has been established."

This item for $200 was included with the rest. Mr. Hetherington was appointed exclusive agent in Canada for the company.

The apparent use of the word "part" as a synonym for "shares" perplexed Chief Justice Mulock when the action was being sketched to him by Mr. Hall. First he had Mr. Hall read the agreement by which the plaintiff was appointed, and then he read it himself, finally giving it up with the exclamation "Its beyond my comprehension."

"Who drew his?" he asked and when Mr. Strickland replied that the agreement had been drafted in New York, His Lordship remarked that the maker of it was beyond his reach.

Mr. Hetherington said he was engaged to sell shares or parts in the syndicate, and Mr. Strickland and Mr. Hall finally agreed to the definition of "part" of as a unit of $1,000 of the capital stock of $100,000 in brief the equivalent of one $1,000 share. Each share or part entitled the holder to one vote, and half a part to half a vote.

'How could there by half a vote?" commented His Lordship, "I never heard of such a silly thing."

He finally accepted the definition of the term "part" as agreed upon, carefully inscribed it in his memoranda and with that obstacle removed proceeded with the case.

WEDDING BELLS

BATKIN—EAMES.

A very pretty wedding took place on Wednesday evening, when Elsie Maude, only daughter of Mr. and Mrs. W. J. Eames of Dovercourt Road, Toronto, became the bride of Mr. Percy J., son of Mr. and Mrs. H. Batkin of Vermont avenue.

The home was prettily decorated with palms and spring flowers, the bride standing beneath an archway of ferns and floral bells. The ceremony was performed by Rev. Robbins. The bride who was given away by her father wore a becoming gown of white Canton crepe, draped with radium lace her veil of tulle was caught with a cornet of orange blossoms and she carried a shower bouquet of Ophelia roses and lillies of the valley.

Miss Vera Lennox made a pretty bridesmaid, wearing a gown of pink kitten's ear crepe draped with silver lace and carrying pink roses.

Miss Dorothy Pollard, the pretty little flower girl, carried a basket of sweet peas.

Mr. Ernest Batkin, brother of the groom was best man.

Mrs. G. D. Bland played the wedding march and during te signing of the register, Miss Florence Harrison of Peterboro, sang "Until". Mr. Earl H. Eames of Peterboro, brother of the bride was an usher.

The groom's gift to the bridesmaid was a French hand bag and to the best man gold cuff links.

Following the ceremony a buffet luncheon was served to about fifty friends and relatives. Later the happy couple left to spend their honeymoon in New York and Washington, D.C., and on their return will reside in Toronto.

Read the Want Ads.

"Our House Cleaning Service"

CURTAINS and DRAPERIES CLEANED, DYED

and restored to their original freshness and beauty.

LADIES' and GENT'S SPRING GARMENTS cleaned by modern methods.

"NO GASOLINE ODOR"

PARKER'S DYE WORKS

177 Charlotte Street Phone 250

"WE TAKE OUT THE SPOTS"

MAY-DAY MEETING AT QUEEN'S PARK

TORONTO, May 1 (Canadian Press), — The May Day demonstration in Toronto took the form of an assembly at Queen's Park this afternoon, when the audience was addressed by Captain Paxton Hibben, of New York City, and several local Socialists.

The only union laying off work to-day was the Amalgamated Clothing Workers, who held a mass meeting in one of the local theatres this afternoon.

The Socialists have also arranged for a mass meeting in a theatre to-night.

OBITUARY

DENIS FLARTHY.

The death occurred in the city today of Denis Flarthy, of Ennismore.

He leaves one brother, Thomas Flarthy, of Galway Township, to mourn his loss.

The funeral will be held from St. Martin's Church, Ennismore, on Thursday.

MRS. R. HEIDEMAN.

STRATFORD, May 1. — Following an illness of two months, the death occurred at the family residence, 58 Stracnan street, on Sunday of Louise Burkholder, wife of Robt. Heideman, aged 68 years and eleven months. The late Mrs. Heideman was born in Nelson, Wentworth County and came to Stratford with her husband and family 35 years ago when the Grand Trunk shops were removed here from that city.

Mr. and Mrs. Heideman were blessed with 10 children and Mrs. Heideman's death is the first break in the family circle Albert, Kingston, Wash; Robert, Peterboro; William, Detroit; Herbert, Kitchener; Joseph, Norman and George, Stratford; Mrs. W. P. Graham, Calgary, Mrs. W. Schneick, Dashwood; Mrs. P. Morely, Toronto, survive.

Two sisters, Mrs. Hazel Feldt, Millgrove, and Mrs. Otter-Hine, Hamilton also survive.

PEMBER'S HAIR GOODS

J. B. KNIGHT

Will be at the Empress Hotel on Tuesday, May 15th, showing Latest styles in Ladies' and Gent.'s Hair Goods. Free advice on Scalp Diseases. "Phone Mr. Knight for Appointment.

W. T. PEMBER,
129 Yonge Street, Toronto, Ont.
3d-1-5-12

Dr. Goodwin
Chiropractor
Palmer Graduate
106-108 Burrie Building
Lady Attendant 'Phone 421
Hours 10-12 a.m., 2-4 and 7-8 p.m.
Office closed Tues. and Thurs. Eve.

BREAD 14c LARGE LOAF

Made in Peterborough by the East City Bakery, from Reindeer Flour.

2lb. Seedless Raisins	25c	Wednesday Only 4 Dozen Clothes Pins	10c
Brine Pickles Qt.	25c		
2lb. 4 Crown Muscatel Raisins	35c	"Rose" Baking Powder	18c
2 Tins Swift's Canned Apples	25c	6 Toilet Paper	25c
Ginger Snaps lb.	15c	Barrington Hall Coffee, Reg. 50c, for	39c
"Slick" Hand Cleanser 11c — 5 for	50c	PICKLED WALNUTS	
2lb. Prunes	23c	Maconachie's, reg. 35c, for	29c
4lb. Br. Rice	25c	Reg. 55c size, for	49c

60 Hunter E. | Boyle's CASH & CARRY GROCERY. | 168 Charlotte

Four Hours Sale of Millinery

On Wednesday, May 2nd and Saturday, May 5th from 11 a.m. to 3 p.m. Your Choice of any Hat in the Show-room for $4.75

MISS J. HORSFIELD
435 George St. (Upstairs) Phone 1021w

It's Confidence That Does It.

BREAD

Community 100% Whole Wheat, each - - - - - 13c
or 2 for 25c

Vita Mor, Rich, Creamy loaf, each - - - - - - - - 12c

White Bread, large loaf - 16c

Bread delivered free of charge with grocery orders to any part of the city.

Porter S. White Co.
334 GEORGE STREET - - 'PHONE 208

LET THE
Home Furnishing Co.
FURNISH YOUR HOME! FURNITURE, HOUSE FINISHINGS, CARPETS, RUGS, STOVES, CARRIAGES, BEDS AND BEDDING.
OUR PRICES ARE GUARANTEED THE LOWEST IN THE CITY. CASH OR WEEKLY PAYMENTS.
HOME FURNISHING CO.
208 CHARLOTTE STREET.
H. FLORENCE, Prop.

Advertise in the Examiner

Afternoon Tea

The custom of serving Afternoon Tea is coming more and more into use in America. Like the English, we are becoming better judges of Tea. We have Teas for the most critical. Your English friends will like it; your American friends will want to know where you got it. By paying cash, you get a High Grade Tea at a Low Grade Price.

J. JOHN
162 Charlotte St. Phone 929

NOTICE OF DISSOLUTION OF PARTNERSHIP

Notice Is Hereby Given, that the partnership heretofore subsisting between us, the undersigned, as vulcanizers and tire repairers, under the name of Auto Tire Repair Company, at Number 195 Charlotte Street, in the City of Peterborough, has this day been dissolved by mutual consent. All debts owing to the said partnership are to be paid by M. J. Dwyer, at 195 Charlotte Street, aforesaid, and all claims against the said partnership are to be presented to M. J. Dwyer, by whom the same will be settled.

Dated at Peterborough this 23rd day of April, A.D., 1923.

Witness W. D. Kearns.

T. J. Collins,
M. J. Dwyer,
1d-103-1945

VITAL STATISTICS SHOW AN INCREASE IN DEATHS

An increase in marriages and deaths and a decrease in births as compared with March is the story told by April vital statistics. In April there were 53 births, 18 marriages, and 42 deaths, while in March the births were 55, marriages 7 and deaths 27.

In April last year there were 47 births, 18 marriages and 36 deaths.

Dumble's Big Auction Sale

FIRST DAY
Tuesday, May 8th
2 p.m. - Ashburnham
ONE-TENTH DOWN, Balance 5 Yearly Payments. Interest 5 per cent.

SECOND DAY'S SALE
Tuesday, May 15th at 2 p.m.
ON DUMBLE AVENUE
ONE-TENTH DOWN. Interest 5 per cent.

THIRD DAY'S SALE
MANNING AVENUE
Sale takes place on the Ground at 1.30 p.m.
9 Lots. Same Terms.
22d-24 27 29 31 3 5 7 10 12 14 17 19 21 24 26 28 1 3 5 88 10 12-s m w

MARION DAVIES
The Star of—'When Knighthood Was in Flower'—in Her Latest Success.
"ADAM and EVA"
CAPITOL--NOW SHOWING.

The Evening Examiner

VOL. LII., No. 103 PETERBOROUGH, WEDNESDAY, MAY 2, 1923 PRICE THREE CENTS

PROBABILITIES.
Moderate easterly winds, fine and moderately warm. Thursday, easterly winds, fair until night, then showers.

ADVENTURE IN GERMANY TOLD FOR EXAMINER

Banks Charge Forty Per Cent. on Mortgages—Varying Opinions in Germany on Situation

TRUST IN GOD

By ERNEST M. HEMINGWAY
Special to The Examiner. Registered in accordance with the Copyright Act.

MAINZ-KASTEL, May 2.—One hundred and twenty-five dollars in Germany today buys two million and a half marks.

A year ago it would have taken a motor lorry to haul this amount of money. Twenty thousand marks then made into packets of ten of the thick, heavy, hundred mark notes, filled your overcoat pockets and part of a suit case. Now the two million and a half fits easily into your pocket-book as twenty-five slim, crisp, 100,000 mark bills.

When I was a small boy I remember being very curious about millionaires and being finally told to shut me up that there was no such thing as a million dollars, there wouldn't be a room big enough to hold it, and that even if there was, a person counting them a dollar at a time would die before he finished. All of that I accepted as final.

The difficulty of spending a million dollars was further brought home to me by seeing a play in which a certain Brewster if he spent a million dollars foolishly was to receive six million from the will of some splendid uncle or other. Brewster, as I recall it, after insurmountable difficulties, finally conceived the idea of falling in love, at which the million disappeared almost at once only for poor Brewster to discover that his uncle was quite penniless, having died at the foundling's home or something of the sort, whereupon Brewster, realizing it was all for the best, went to work and eventually became president of the local chamber of commerce.

Such bulwarks of my early education have been shattered by the fact that in ten days in Germany, for living expenses alone, I have spent, with practically no effort at all, something over a million marks.

During this time I have only once stopped at a de luxe hotel. After a week in four class railway coaches, village inns, country and small town gasthofs, finishing with a seven-hour ride standing up in the packed corridor of a second class railway car, I decided that I would investigate how the profiteers lived.

On the great glass door of the Frankfurter Hof, was a black lettered sign, FRENCH AND BELGIANS NOT ADMITTED. At the desk the clerk told me a single room would be 51,000 marks "with taxes, of course, added." In the oriental lobby, out of big chairs, I could see heavy Jewish faces looking at me through blue cigar smoke. I registered as from Paris.

"We don't enforce that anti-French rule, of course," said the clerk very pleasantly.

Up in the room there was a list of the taxes. First, there was a 40 per cent. town tax, then 20 per cent. for service, then a charge of 8,000 marks for heating, then an announcement that the visitors who did not eat breakfast in the hotel would be charged 6,000 marks extra. There were some other charges. I stayed that night and half the next day. The bill was 145,000 marks.

In a little railway junction in Baden a girl porter put my two very heavy bags on to the train. I wanted to help her with them. She laughed at me. She had a tanned face, smooth, blonde hair and shoulders like an ox.

"How much?" I asked her.

"Fifty marks," she said.

At Mannheim a porter carried my bags from one track to another in the station. When I asked him how much, he demanded a thousand marks. The last porter I had seen had been the girl in Baden so I protested.

"A bottle of beer costs fifteen hundred marks here," he replied, "a glass of schnapps, twelve hundred."

That is the way the prices fluctuate all over Germany. It all depends on whether the prices went up to the top when the mark had its terrific fall last winter to around 70,000 to the dollar. If the prices went up they

(Continued on page 8).

LET US HELP YOUR EYES.
We do all that can be done in the way of proper glasses, do it carefully, conscientiously and reasonably. Never advise glasses unless a sure benefit will result. See W. H. Lacey, Optometrist, 410 George St., Phone 1160.

WANTED—A FEW GIRLS FOR DRAWING, WINDING AND REELING DEPT., OVER 18 YEARS OF AGE. APPLY BONNERWORTH MILLS. 10d107 1849

WANTED — LATHE AND BENCH HANDS. APPLY CANADIAN GENERAL ELECTRIC CO., PETERBOROUGH, ONTARIO. 3d-105-1947

KRUPP OWNERS WILL HAVE TO FACE TRIAL

ESSEN, May 2. — (United Press)—Gustav Krupp Von Doh len and Halbach will go on trial, May 4th for complicaty in the uprising at the Big Krupp Munition Works which resulted in the death of twelve workmen, it is learned Krupp was arrested yesterday. Rumors are in circulation that other German Industrial leaders are to be arrested in connection with failures to pay full coal taxes to the French.

HICKS CALLED RATTLESNAKE

Heated Controversy in Legislature Between Former U. F. O. Whip, Drury and E. J. Evans

TORONTO, May 2.—(Special)—Andrew Hicks, the U.F.O. member for South Huron in the legislature to-day gave the promised further installment of his "charges" against Premier Drury. The former Government Whip got his opportunity after the House had dismissed the report of the Educational committee, and his remarks were eagerly listened to.

At the outset he alluded to what happened in the Legislature about a fortnight ago and stated, whether it was necessary or not he gave his undertaking that he would not divulge any secrets. For that reason he was at a loss to know why the following evening when he was not in the house the Prime Minister deliberately challenged him to produce anything of conversations.

Premier Drury said, what he referred to was correspondence.

A Man to Hedge

Mr. Dewart exclaimed, "Oh, No," Mr. Hicks said if there was anything he desliked it was a man to hedge and he did not think such became a public man, especially when he was first minister.

The member for South Huron then went on to refer to the question of calling a caucus and said he was called up on the 'phone on one occasion by the Prime Minister, who remarked, "Say Hicks, I don't think you should send a notice to Mr. Casselman" He (Hicks) asked why and the Premier replied, 'I have felt there is a leak somewhere in our caucuss and I don't just know if I can trust this man Casselman" (laughter). "I said," continued Mr. Hicks, "I do not know any reason why Mr. Casselman should not receive a notice for his caucus if he is a government member, and as long as I am government whip, Mr. Casselman will have to receive his notice the same as other members."

Mr. Hicks then alluded to the particular caucus where, he said, the Prime Minister had intimated his wish to go to Ottawa, The Government members at once said they could not think of it and would not allow it. The result was that the Prime Minister stated that on account of the loyalty and support that had been given him from the members "I will not leave you at the present time, but will stay with you until after the next election, and in the meantime I desire that nothing shall be placed in my way that would hinder me from making that move any time and going there without any question being asked."

Mr. Hicks declared that some government members had even taken the matter up with their executive, to this extent that the Prime Minister wished to go to Ottawa.

Mr. Hicks declared the Prime Minister had laid the matter before members that he wished to go to Ottawa.

Premier Drury—"That's not true."

Mr. Dewart asked the member for South Huron what was meant by going to Ottawa.

Mr. Hicks: "To join the King cabinet."

J. A. Pinard and others—"That's a good place."

Mr. Hicks then asked the Premied to deny that there was such a caucus, and the Premier replied: 'I don't usually answer people who are so irresponsible to the sense of their obligations to their fellow members and to their word of honor (Government applause). "I apologise to the member for Dundas for my

(Continued on page 12.)

PRIESTS WILL HOLD MEETING DISCUSS CODE

Purpose of Meeting is to Decide to What Extent Church Will Recognize the Reds.

500 GATHER

LONDON, May 2. — (Canadian Press.)— Priests of the Orthodox church are gathered in Moscow from all parts of Russia to participate in the All Russian Church Council scheduled to open to-day.

The purpose of the Council is to determine to what extent the church shall reorganize to make itself acceptable to the government. The gathering is dominated by a reformist group calling itself the "living church." Heretofore the Russian church has not been too friendly with communist principles in so much as the communist programme contains act clause denouncing religion.

But the "living church" group plans to have the Congress accept the Soviet code with the exception of that clause. It controls between seventy and eighty per cent. of the five hundred delegates and it is expected that it will prevail.

ASSOCIATES TOOK PART IN FUNERAL

Engineers and Ex-engineers at Funeral of William Thomas Elliott.

The funeral of the late William Thomas Elliott, veteran Grand Trunk engineer, took place from his late residence, 257 Stewart Street, on Monday, April 30.

The pall-bearers were all members of the Brotherhood of Locomotive Engineers from Lindsay, old workmates of the deceased. They were: Robert Wallace, Lewis Gordon, Harry Wilson, Thomas Wilkinson, Edward Higgs and George Nursey.

The funeral was very largely attended, and two car-loads of flowers attested to the popularity of the late Mr. Elliott, and the high esteem in which he was held by all who were associated with him.

Among the many engineers and ex-engineers of the Grand Trunk Railway who attended the funeral were many men who helped to make history in this section of Canada. Some of them came to the Grand Trunk from the old and now long extinct Toronto-Nipissing and the old Midland Railway. The majority of them worked under Mr. Hugel, who built the railroad through Peterborough to Waubaushene. At that time Midland was non-existent as a grain port, being in the possession of the Indians, who there made their last stand against the encroaching civilization.

At the present time Midland stands as the third largest revenue-producing station on the Canadian National Railway system lines.

The obituary notice of William Thomas Elliott omitted to state that T. C. Elliott of Peterborough, is a brother of the deceased.

ST. ANDREW'S CHURCH TO HOLD CHOIR CONCERT

The concert by St. Andrews' Church Choir to be given in the church, on Monday evening next, promises to be one of much interest

The choir will give several numbers among which will be Gounod's "Gallia" not given in Peterborough for many years. Miss Kathleen Gorrie will take the soprano solo work and will also contribute a group of songs. Mrs. Gerald McClelland, our popular reader will assist, The Imperial Male Quartette will give two numbers. Mr. Unitt and Mr. Crane will play the Second movement of Mendelssohn's G. Minor Concerto for piano and organ the program will also include solos, duets and trios by members of the choir. Tickets at 35 cents are in the hands of the choir.

POLICIES ARE SUBMITTED TO HIGHER COURT

United States Charged With Adopting Soviet Rule in Enforcing Liquor Laws.

DECISION REACHED

LONDON, May 2.—(Special.) — British steamship officials have submitted the United States' Supreme Court liquor ruling to the highest international lawyers for an opinion as how best to combat it. This decision was reached at a meeting of ship owners in Liverpool. Until this opinion is forthcoming it is expected no further action can be taken.

Four policies are being considered:

1. Make all British ships to North America, wholly dry.
2. Establishment of liquor depots outside the American three mile limit.
3. Run liquor ships west bound only.
4. Stop at Halifax to load and unload liquor.

The United States is charged with adopting Soviet rule in enforcing of the liquor decision, in an editorial in the Evening Standard.

"It involves a striking breach of recognized International courtesy," the newspaper states.

"It shows that an original absurdity becomes the fruitful parent of all sorts of minor absurdities."

All manner of views, "from grave to gay, from lively to severe" are aired in London morning newspapers in reference to United States Supreme courts liquor ruling, however grave and severe are most numerous, among facetious suggestions is one that Britain retaliate by placing ban on chewing gum and compel United States ships to dump their supply of this commodity in English channel, according to one legal view Britain is in hapless position and must help United States law in making best of it, however judging from statements published to-day it will be difficult to make shipping interests and travelling public accept such positions.

JOHN ISON ADMITS FIRING BUILDINGS

Private in Royal Canadian Regiment Terrorized London for 12 Months

LONDON, Ont., May 2.—(Canadian Press).—Arrested by mounted police a week ago on charge of having fired one of large frame buildings which make up quarters at trench barracks on Carlings heights Pte, John Ison of Royal Canadian Regiment has made confession in which he admits having caused practically all fires which terrorized London during past 12 months.

His list of admissions, included Old Abattoir plant in East London. Jubilee Rink, Sergeants Mill on King street east and other fires which occasioned total lose of close to $200,000.

Ison further admitted that he tried to set fire to St. Mathews Anglican church on Dundas street east, King street Presbyterian Church. He says he carried on his operations while driving taxi cabs.

THE WEATHER.

The temperature was down to 2 degrees below the freezing point last night so if the vegetable seeds, which some have already planted, had germinated and become visible, they would doubtless have received their finishing touch this morning. —W.P.

INVITED TO LUNCHEON.

Mr. Wm. Rudkins has received an invitation from the Lieutenant-Governor to attend the luncheon at Government House, Toronto, on Saturday, with other Labor representatives from the province.

GUESS THEY'LL HAVE TO SUSPEND SERVICES

This is how a church in Filicana Parish, La., looks after the rising waters of the Mississippi and tributaries inundated many square miles of soil, flooding some homes and sweeping away others.

FRANCE THREATENS TO DROP MEETINGS

ATHENS, May 2.—(United Press).—France is reported in a dispatch from Constantinople to have forwarded a note to Turkey threatening to withdraw from the Lausanne Peace Conference unless Kemalist troops are removed from the Syrian border. A decision recently was reached in Paris to send French troops into Syria to counter-balance the troop movement of the Turks. France has a mandate over Syria and expressed resentment at the military gesture of Turkey, it was said.

LIFE FOR LIFE ENDS TRAGEDY

In the Gloomy Dawn Man and Woman Expiate Their Crime on Scaffold This Morning.

FORT SASKATCHEWAN, Alta., May 2.—(Special).—Within the high forbidding walls of the jail here, in the gloomy dawn, with low clouds scudding across a fretful morning sky, Mary Florence Lassandra, the first woman to be hung in Canada in twenty-four years, to-day followed Emilio Picariello to the scaffold. The sun had scarce risen above the horizon when the last chapter in Alberta's most fateful bootlegging tragedy had been written and the law was avenged for the slaying of its officer, Constable Steve Lawson, at Coleman last September.

Dawn had just begun faintly to illuminate the eastern sky when the little solemn group of jail officials approached the death cell where Picariello has lain for the past four months. The door clanged open to the prison for the last time. Preceded by Warden Griggs and Sheriff Rae, with three guards, and accompanied by Father Fidelis, Franciscan monk and priest of the little Parish Church here, Picariello walked with unfaltering step to the scaffold.

With Eyes Open.

As Hangman Wakefield stepped up to him to put the black cap on, Picariello growled: "Take that accursed thing away. I can face what's ahead with my eyes open."

It was explained that the law insisted that the black cap must be worn and the request was refused.

"You are hanging an innocent man, God help me," said Picariello, as he stepped upon the trap. It was then exactly fifteen minutes after five. Ten minutes later the body was removed.

The Woman Follows.

Mrs. Lassandra followed Picariello to the scaffold within the hour. It has been a series of tragic followings for Florence Lassandra. She followed Picariello into the lucrative by-paths of whiskey-running across the British Columbia border in the Crow's Nest. She followed Picariello into the death car when they made their mad rush of revenge into Coleman, that ended in the slaying of Constable Steve Lawson. She followed him into the hands of the law, and now she has followed him into eternity.

The little procession again formed up, this time with the matron as well as Father Fidelis accompanying the prisoner.

Night of Prayer.

Mrs. Lassandra had spent the night in prayer with the priest. She ate no breakfast, contrasting with the bacon and eggs, toast and coffee that Picariello ate with equanimity just before the death summons.

With firm step Florence Lassandra began the long walk from the women's building across the jail yard, and to the gateway to eternity. She faltered for an instant as the grim scaffold was reached. The liquid notes of a robin suddenly and startlingly poured into the gloom of the morning a draft of hope.

"Why do they hang me, when I didn't do anything," she asked the little group at the foot of the scaffold. "Is there no one here who has got any sympathy for me? I forgive everybody."

It was nine minutes to six when, the black cap and noose adjusted, Florence Lassandra plunged into eternity.

Eleven minutes later the body was removed.

Death Instantaneous.

In each case death was pronounced as practically instantaneous.

A request has been lodged with the jail authorities that the bodies be turned over to the relatives, through Father Fidelis, for burial in Blairmore.

The Italian colony there has been planning a demonstrative funeral.

The request has been referred to the Attorney-General. It is likely to be granted, with the proviso that burial be made in North Edmonton.

Last 24 Hours.

The last twenty-four hours of the life of the man and woman were spent alone, except for the presence at intervals of Father Fidelis.

The last good-byes were said to relatives on Monday evening, when Charles Lassandra kissed his wife a long farewell, and when young Steve Picariello, the indirect cause of the whole tragedy, visited his father. It was Steve that was shot in the hand by Constable Lawson during a bootlegging chase in the afternoon, and it was the report that his son Steve was shot that turned Picariello's

(Continued on page 9.)

SUPERVISED PLAYGROUNDS THIS SUMMER

Board of Education is Arranging for Maintenance and Operation During Six Weeks.

CADET UNIFORMS

The Board of Education has definitely decided to arrange for supervision of playgrounds for six weeks during the coming summer, a task hitherto undertaken by the Playgrounds Association until the City Council of 1922 decided to cut off its customary grant toward maintenance. And it is understood that already a number of applications for the position of supervisor are to hand.

This decision was confirmed by the board last evening when in regular monthly session the following report, submitted by J. A. McKone for the Supervision Committee, was adopted:

"Your Supervision Committee beg to report and recommend that for six weeks during the summer vacation the playgrounds at the King Edward School, the Queen Mary School, the Central School and the Queen Alexandra School be supervised.

"That seven supervisors (male and female) be engaged for this period, their salaries to aggregate approximately $850.00.

"That your committee be authorized to engage the supervisors and to take the necessary steps to carry out the organization."

Last year the playgrounds did not function, but this summer, in accordance with the above resolution, they will be operated under direct supervision of the Board of Education.

To Purchase Property.

J. R. Corkery, solicitor for the Albion Knitting Co., notified the board that this company is prepared to exercise its option for purchase of the old West Ward School building they occupy when their lease expires on July 10, this year. These premises were originally leased by the board to R. Paul Parker for a knitting factory at a nominal rental with the option to purchase at the expiration of the lease for the sum of $3,000. Subsequently this lease was taken over by the Albion Knitting Co., who last night forwarded a cheque for $500 in evidence of good faith to purchase, and the board will arrange for sale of the property according to agreement.

Industrial Classes.

A report received from the Deputy Minister of Education on the recent inspection of industrial classes here revealed the roll to be about the same as last year and attendance fairly well maintained. The courses and instruction were eulogized as good and opinion offered that the interest in the new commercial classes justifies their organization.

Less Sickness.

Attendance Officer Abraham reported 10 children absent with measles last month and one with scarlet fever. There was only one truant, while irregulars numbered 10; these latter are attending regularly now. The Home and School Association furnished boots to four children whose absence from school was found to be due to lack of suitable footwear.

Ten applied for education under the Adolescent Act, and five coming under its provisions were granted working permits.

Dental Inspection.

Dental Officer Green reported on his work for April, when he had inspected the teeth of children in the King George and Queen Mary Schools. Of 351 little ones examined in the King George School 339 had defective teeth, while out of 580 inspected in the Queen Mary School 408 were found in the same category. Cards were sent to the parents of these teeth defectives notifying them that their children needed dental attention.

In discussion, it was made quite clear that that only the children of parents too poor to defray the cost of dental attendance would receive free treatment by the board's Dental Officer.

Mr. Wearing was curious to know what action the board would take in regard to parents who, while not poor, yet ignored the Dental Officer's insistence that their children's teeth be attended to. He did not think such treatment could be enforced.

Mr. Worth remarked that medical treatment was compulsory where absolutely necessary, but Mr. Wearing questioned the application by the board of compulsion in the case of dentistry, and his query is yet to be answered.

School Cadets.

The board was requested to advance the necessary funds to supplement those in hand for the cadet corps of the Queen Mary and Central Schools, with which to purchase uniforms. Principal R. F. Downey and O. M. Steer of the latter school were present to voice their request.

It appears that these cadets—some go in the Central School and about 75 in Queen Mary School—have no uniforms, while the Dominion Government gives a grant of $1 for each uniformed cadet. There is also

(Continued on page 9.)

ANOTHER BOY STAR WITH A BIG SALARY

PARIS, May 2 — (United Press).—A new Douglas Fairbanks is to cavort on the screen. It's Doug., Junior, 14 years old, who sailed to-day for the United States to start his career in the movies.

"I'm going to specialize in the same kind of stunts as dad," he said. "I've been practicing acrobatics and watching Dad's pictures. I can do many of his stunts now, just as good."

Young Doug. said he had a contract with a Los Angeles outfit. He has been studying in Paris.

HARD COAL AT LOWEST LEVEL

Opinion Expressed Today That Price Will Ascend Some Time During the Summer.

Interrogated as to prospects for a further decrease in hard coal prices, which dropped during the first weeks in April from $16.50 to $16.00 per ton, local dealers were of the opinion to-day that this price will be the lowest level reached until such time as an increase takes place, which the majority consider quite likely later on in the summer, in view of the fact that existing agreements between the miners and operators in anthracite expire on the first of September next. The usual generous inflow of coal during the months of April and May is conspicuous this year by its absence, the dealers taking orders only on a "day to day" basis, and refusing requests for future shipments. From the line companies, whose prices are usually lower on account of their costs being free from brokers' and scalpers' costs, there is no adequate supply, and as the season advances towards the first of September, a tightening up in pirces and supplies is anticipated. It is not expected that the mines will be able to mine enough coal during the summer months to supply all demands for another winter, in case the miners should decide to strike in the fall, consequently the coal situation just now is somewhat of a puzzle. It is thought that the line companies are filling their reserves to guard against such a contingency next September.

Alberta Product.

Opinions as to Alberta coal are widely divergent. From one dealer comes the pronouncement that the whole idea of western coal is "a dream,, because it is only soft coal anyway, and we can get any amount of soft coal from the States. Pocahontas smokeless coal is far ahead of it, and we can get any quantity of that. I am told ,too, that the weather affects it and that it is so soft you can squash it up in your hand."

Another dealer declares that a few miles of freight hauling in the west causes the Alberta coa lto slacken up to a fine dust, "and what would it be like if we brought it this far?"

"No chance of competition with American coal," declares another man, while still another coal merchant asserts that there are fashions in coal as well as in anything else, that different people have different tastes in regard to their fuel, that substitutes for regular anthracite have never proven popular in the past, and that, if the dealers did stock up with the western product, the conservative-minded public would not back up their efforts.

Theories advanced by the majority of the dealers as to the disadvantages of the western product, in regard to its reputed refusal to stand up to weather and storage conditions, its supposed habit of reducing itself to an impalpable quality on long haulages, and the undeniable fact of prohibitive present freight rates, are all swept away, however, by the assertions of one local dealer, who might be considered as an authority in view of the fact that he sold coal for eight years in the city of Regina. This man contends that the only objection to Alberta coal is the high freight rate, which objection, he thinks, "if they would only try and do something about it," might also be eliminated.

Store Satisfactorily.

"It will store all right enough. I have put in storage as much as 135 cars of that coal in May or June and it would be in good shape for use in November or December. There is lots of difference in western coal. The real poor quality, the sort we used to sell for $4 a ton, will slacken down to a pretty poor condition, but the best western coal doesn't slacken.

When Pennsylvania coal was selling out there for $12.50 a ton, we would sell the best Alberta product for about $8.50, and there were plenty of people who wouldn't buy anything else. For a furnace, it isn't so good for an over-night fire, but, although it gives out more smoke, there are no clinkers from it. In a kitchen range, which is the way it is generally used out there, you can't beat it. It is clean, it will light up much quicker than wood, and you can check it down to burn slowly too."

If arrangements could be made to lower freight rates, and to bring in a quantity from the west during the summer months, this coal would prove a cheap and valuable addition to eastern fuel bins, in the opinion of its advocate.

PREPARE PLANS FOR ERECTION OF NEW SCHOOL

Education Board Will Also Notify Department of Decision to Construct Combination Building.

PREPARATORY COST

Preliminary steps looking forward to the projected construction of a combined building to afford increased accommodation for Collegiate Institute purposes, together with provision for technical education, were taken last night when the Board of Education passed a resolution for giving formal notice to the Education Department of such intention.

At the April meeting the board passed by a majority of one vote a resolution to erect this combined school, the cost of which it is estimated will be $450,000—the opposition claim nearer half a million — minus about $140,000 as a grant from the government toward the technical training portion of the building.

On motion by Mrs. W. R. Morris and J. A. McKone, the board's secretary was instructed to serve formal notice on the Department of Education that the board projected building a combined extension to the Collegiate Institute and Technical Training School.

Another motion by Mrs. Morris, seconded by Mr. Wearing, was in substance that F. P. Gavin, Assistant Director of the Technical Department of Education of Ontario, be asked to give his consideration to this new construction being erected on the property immediately adjacent to the P.C.I. and already owned by the Board of Education. This carried.

Talking to this latter motion Mrs. Morris said that while Mr. Gavin's opinion had been that it would be wiser to acquire the property west of the P. C. I. grounds, including seven houses facing Aylmer and McDonnel streets, she did not know that he would withold his endorsation of the project were that property not utilized. She strongly emphasized her opinion that an attempt should be made to induce him to change his mind regarding not building wholly on the present site.

Preparatory Cost.

It is understood that the building committee for this projected new structure will go ahead and have plans and specifications prepared before requesting the City Council to endorse the proposition. The fact was also learned this morning that these plans and specifications will cost the ratepayers for architect's fees in the neighborhood of $8,000 on a $450,000 estimate, whether the project is turned down by Council or not.

Amend the Act.

In view of the situation that either the City Council's consent, or that of the ratepayers by directly appealing to them, must be obtained before this proposed work can be proceeded with, the following document is pertinent and aims at giving wider powers to school boards regarding such expenditures:

That, in the opinion of the Urban Trustees' Association the Public Schools Act should be amended so that school boards or boards of education in urban municipalities would have authority to include in the annual estimates such sums as may be necessary for permanent improvements, including the purchase of school sites, erection of buildings or additions thereto, not to exceed 30 p.c. of the total yearly estimates, and further, that where additional accommodation is required, and a request for the issuing of debentures to provide for the same has been made to the Council, as provided in Section 43, sub-sections 1 and 2 of

(Continued on page 12.)

MEMBERS OF PETERBORO LODGE No. 111, ARE REQUESTED TO MEET THI SEVENING AT 8 P.M. TO MAKE ARRANGEMENTS FOR THE FUNERAL OF OUR LATE BRO. J. NOYES. A. R. McWILLIAMS, NOBLE GRAND 1d104 1965

A FINE COMEDY.
THE CAUGHNAWAGA CLUB OF ST. JAMES' METHODIST CHURCH WILL PRESENT IN VICTORIA HALL UNDER THE AUSPICES OF L.O.L. No. 2440, ON FRIDAY, MAY 11TH, THE FIVE-ACT COMEDY, "THE BEACON," TO WHICH ALL ARE INVITED. ADMISSION 25c. 2 5 9 1959

WANTED — A NUMBER OF BRASS FINISHERS, LATHE HANDS, AND A DRILL PRESS HAND. APPLY CANADIAN GENERAL ELECTRIC CO., PETERBOROUGH. 3d-106-1960

PIANO AND VOCAL RECITAL
PUPILS OF MR. GEO. H. KING
ASSISTED BY
MISS IRENE WRIGHT, READER
IN REID ST. S. S. HALL
THURSDAY EVENING, MAY 3, AT 8 P.M.
EVERYBODY WELCOME.
SILVER COLLECTION.
1d-10-1079

BOARDERS WANTED

WANTED — BOARDER —APPLY 27 Park street. 3d106 1142

WANTED — BOARDERS OR roomers. Appl, 514 Aylmer St.

WANTED — BOARDER — APply 554 Albert street. 6d105 952

TWO BOARDERS — APPLY 162 Antrim street, Peterboro. 3d105 1085

WANTED — TWO YOUNG MEN to share a large room with two beds, also board; price right to suitable party; very central. Also 1 single room. Box 1037 Examiner. 3d104 1037

HELP WANTED--Female

WANTED — A GIRL FOR GENeral housework. Phone 1784. 6d106 1928

WANTED—DINING ROOM GIRL and upstairs girl. Apply American Hotel. 3d106 1133

WANTED—DINING ROOM GIRL Apply American Hotel. 3d104 1033

WANTED —WOMAN TO WASH and help with cleaning. Apply 569 George street. 3d104 1039

WANTED — A GOOD GENERAL maid for a family of three, 2 miles from the city. Apply to Mrs. G. N. Moncrief, R. R. No. 3. 3d104 1031

PLEATING — $1.00 A SKIRT — Hemstitching, 10c per yard; out of town orders prompt attention. — Lingerie and Specialty Shop, 120 Danforth avenue Toronto. 8d109 1035

GIRL WANTED FOR STORE — Apply 427 George street. 3d104 1932

CROCHET AND FANCY NEEDLE workers wanted; we sell your goods on consignment, out of town, send stamp for reply. Lingere and Specialty Shop, 120 Danforth ave., Toronto. 8d109 1035

WANTED — AN EXPERIENCED general who can do plain cooking. Phone 9. 6d108 1094

POULTRY AND EGGS

BABY CHICKS FOR SALE—APPply 58 Olive avenue. 3d104 1054

EGGS FOR HATCHING — BARron's English white Wyandottes — the world's best winter layers; $2 per 15 eggs; baby chicks 25c each. A. Brault 180 Simcoe street, phone 1109W. 26d107 427

LIVE HENS WANTED — WE are always buying and paying the highest price for Live Fowl. Call S. Cohen, 189 Charlotte street, or phone 889J, and we will call for them. 26d117 1730

HATCHING EGGS — MAMMOTH Barred Rocks, cockerel 11 lbs., hens 9 and 10 lbs.; pullets laying at five months; eggs $1.00 per setting. A. Fitzgerald, R. R. 4, Peterborough. 3d104 1016

FOR SALE — 9 LAYING HENS. Apply 494 Bolivar street. Phone 128W. 3d105 1065

WANTED — A CLUCKING HEN, at once; would exchange laying hen or give cash. Appl 283 Armour Road. 3d105 1073

WANTED — LIVE POULTRY — Highest market price paid. Apply house 520 Elm street, or phone 771; store 217 Hunter street, or phone 234W. 26d128 1081

AUTOS FOR SALE

FOR SALE—NUMBER OF GOOD used cars, cheap for quck sale. — Harold Dunford, 213 Hunter St. Phone 224. 8d107 965

FOR SALE — NEW 1923 FORD touring, complete, with spare tire and markers; purchased last week. Owner leaving city. Apply 295 Charlotte street. 3d106 1128

FORD SEDAN — USED EIGHteen months; will exchange for a good Ford touring and cash. Apply at Examiner for address. 3d106 1107

FOR SALE 2 FORD TON TRUCKS 6 months old; three-nineteen ton trucks, stake and delivery bodies; two ½ ton closed body trucks; 20 Ford coupe. Phone 224 Harold Dunford. 4d107 1126

USED CAR BARGAINS — WE have Ford, Chevrolet, Maxwell, McLaughlin, Studebaker, Oldsmobile and Dodge — all overhauled and painted. Our guarantee protects you. Inspect our stock and get demonstration. Cars low-priced, exceptional values. Moore & Brewer, Hunter street, (opposite St. John's church.) wfm 126 1957

JUNK! JUNK!

Save your old rags, rubbers, papers, books and magazines, stoves, metals and all other kinds of scrap for us. We pay highest prices and give prompt attention to all orders. Phone us when you are ready and we will call.

A LOW & CO.
264 Simcoe Street
Phone 697 N. and H. 1027

FOR SALE

FOR SALE—RED BIRD BICYCLE almost new. 174 Aylmer Street upstairs. 3d105 1068

FOR SALE — LITTLE POMERanian (female) pup. Apply 535 Aylmer street. 3d106 1138

FOR SALE — 2 LARGE DOORS, 4 window frames. Apply White House. 3d106 1966

WILL SELL VERY CHEAP 15 player records, slightly used. 717 George street. 3d106 1124

FOR SALE — DINING SUITE — library set, davenport, victrola, kitchen cabinet, Brussels rug. Apply evenings 121 Smith street. 4d107 1144

FOR SALE—SIDEWALK SULKY in good condition. Apply 253 Park street. 3d2 4 7 1131

FOR SALE — GOOD CONCRETE gravel delivered. Apply A Patterson, phone 971 ring 1-5. 3d27 30 2 4 7 9 11 14 16

FOR SALE BY AUCTION ON the market square on Saturday next a fine French poodle dog; pure white. 4d106 1095

FOR SALE — GENERAL PURpose horse. Apply R. Simpson, R. R. No. 9, near Curtis' brick yard. 3d105 1100

FOR SALE — NEW BUILDING suitable for a garage; team, plow, two cows also churn. Phone 1765W. 3d106 1129

FOR SALE — PROGRESSIVE Everbearer strawberry plants. Apply M. Hiscox, Downer's Corners. 4d107 1127

TYPEWRITERS

TYPEWRITERS — REPAIRS, Supplies; guaranteed repair work. Standard Typewriter Service. 163 Simcoe street. Phone 1935J. 26d108 364

NOTICE

NOTICE—CHIMNEYS AND FURaces cleaned. Phone 1851W.

TOP SOIL FREE, FOR REMOVing. Apply 72 Benson avenue, or phone 1764J. 3d104 1049

COPYING, TYPING, FRENCH Translation a specialty. Box 915 Examiner. 12d 111 955

NOTICE — PHONE 1612W FOR stain remover, furniture polish and soaps; guaranteed to be the best. Master Products Mfg. Co., 286 Edinburgh. 3d105 1087

BLACK'S CARTAGE — MOVING, LOCAL OR LONG DISTANCE. PHONE 618J. 5d105 1002

MOVING AND CARTING, LOCAL and long distance. Phone 1985W. 310 Louis street. Owen Johnson. 12d 113 1038

J. L. FEELEY, ROOFER — GALvanized, ready roofing, asphalt shingles, tar and gravel roofs roofs repaired and painted. Also chimney and furnaces cleaned. Phone 1783W. 26d127 1020

NOTICE — HENRY BROS., CARpenters and builders. Estimates given on new and repair work. Hard wood flooring a specialty. Phones 1024 or 2009W, 14 Murray street. 78d175 1909

WINDOW CLEANING — J. A. Foster. Phone 1763J. Storm windows taken down. 26d107 417

F. BARRETT — CONTRACTOR and builder, alterations and repairs —hardwood floors. 72 Benson avenue. Phone 1764J .26d712 554

NOTICE — P. H. DUNFORD — Plumbing contractor, estimates given on new and repair work. 121 Stewart street. Phone 556J. 26d119 769

NOTICE — J. MARSHALL, CARTage and Express. All orders promptly attended to. Terms reasonable. Phone 1015. Removing after May 1st to 549 Harvey Street. 6d105 946

NOTICE — HENRY BROS, CARpenters and builders. Estimates given on new and repair work. Hardwood flooring a specialty. Phones 1024 or2009W, 14 Murray street. 7897 314

CONTRACTS FOR ALL THIS work: Digging for sewer connections, waterworks connections inside the street line; digging cellars and cement walls to floors and digging post holes, and putting up fences, and laying sidewalks. Apply 583 Downie Street. Phone 1959M. 3d105 1097

NOTICE — HOUSE CLEANING
NOW MOTHER WHAT ABOUT cleaning the windows. Don't worry about those W. Foster, City Window Cleaner, will look after that also the storm windows. 'Phone 1363W. —W. Foster, City Window Cleaner. 78d 165 1644

NOTICE

EXPRESS WORK AND LONG distance hauling. **PRICES TO MEET THE PUBLIC.** Phone 970W, S. LAVINE, 203 Charlotte street. 26 d 115 663

FOR SALE

FOR SALE — NAVY SERGE SUIT size 36; good condition. Apply 588 Water street. 3d104 1025

FOR SALE — SMALL KITCHEN range, nearly new. Apply 774 Aylmer street. 3d105 1104

FOR SALE — BRUSSELS CARpet; also embroidery covers. Apply 2 Low's apartments. 3d106 1103

HEN HOUSE, 8 x 5, WITH WIRE run, complete, for sale. Apply 227 Antrim. 3d106 1113

FOR SALE — KITCHEN CABInet, $12.00. 193 Smith street. 2d105 1102

LADY'S WHEEL IN GOOD CONdition; must sell, leaving city. Apply 309 Reid street. 3d106 1115

SHOW CASE, SMALL, CHEAP — Can be seen at Jordans, Florist, 212 Charlotte. 3d106 1116

FOR SALE — GENT'S BICYCLE first class. Apply 164 Simcoe St. 3d106 1112

FOR SALE — 3 BURNER NEW Perfection oil stove, with oven, in good condition. 535 Albert street. 3d106 1109

FOR SALE — GOOD CONCRETE gravel, delivered. Apply A. Patterson. Phone 971 ring 1-5. 3d27 30 2 4 7 9 11 14 16 945

FOR SALE — 15 SMALL PIGS — also heavy horse; will take in exchange cattle for him. Phone 976 ring 6. 3d104 1025

FOR SALE — 3 PIECE TAPESstry parlor suite, fumed oak dining room suite; kitchen table, range and other articles. 149 Rubidge street. 3d105 1089

FOR SALE—BARN 24 x 50 DOUGlas Deyell, South Monaghan. Phone Millbrook 81 Ring 3. 3d106 1101

1 BLACK SERGE SUIT (TAILORed), size 36; 1 navy separate coat, size 38, Tuxedo (black and white) size 36; other articles of clothing, including hats, all in A1 condition. Will sell cheap. Apply Examiner for address. 3d105 1088

FOR SALE — ALL REED IVORY baby carriage, like new, cost $70, for $35. Webber F. Turner, 280 George street. 2d104 1082

FOR SALE — 4 COLLIE PUPS — Apply 491 Elm street. 3d105 1056

FOR SALE — MOTOR BOAT — 25 feet by 5½ feet beam, 4 cylinder 4 cycle 9-12 Universal engine; good shape. Che p. Apply 110 Simcoe. 3d105 1060

FOR SALE — LARGE ELECTRIC box sign. Apply 181 Hunter street 3d104 1051

FOR SALE — 1 OAK DRESSER, 1 electric or gas oven; new, large size. Apply 717 George street. 3d104 1028

CANADIAN CANOE FOR SALE— $18. Apply Oriental Barber Shop. 3d104 1042

PRIVATE SALE OF HOUSEhold furniture, including kitchen cabinet, gas stove, and other articles. Apply evenings, 334 Water street. 3d106 1117

FOR SALE — FAMILY TENT 25 x 15 x 7 feet wall, 12 oz. duck, with partitions, practically new; price $60. Phone 1664W evenings. 2d105 1093

FOR SALE—DRESSERS, DRESSing table, iron bed with iron springs, hall rack, extension table, leather rockers, chest of drawers, kitchen table, chairs, tubs, boilers 3 burner oil stove with oven, toilet sets, dishes and other articles. Apply 59 Aylmer street, near Perry street. 3d104 1032

FOR SALE — 2 GOOD COWS — 1 due to freshen this week. Apply 57 Smith street. 3d104 1015

FOR SALE — BED DAVENPORT covered with silk plush; thirty-five dollars. 774 George street. 3d104 1011

FOR SALE — BAY HORSE — 9 years old; cheap. pply A. Emery east of the Lift Locks. 3d104 1018

FOR SALE — HORSES, BUGgies, harness and autos. F. L. Robinson, Charlotte and Aylmer Sts. 6d104 1874

FOR SALE — DIVANETTE, UPholstered all over tapestry, two wicker chairs, upholstered tapestry hall rack, wicker table, child's bassinette. Apply mornings or evenings, 199 Hunter street west. Apt. 1. 3d105 1114

FOR SALE AT A SACRIFICE — Beautiful walnut piano, parlour furniture, writing desk, leather couch, tables and stands; Simmons brass bed and springs, white iron bed and springs, mahogany dresser, pictures, stair carpet; vacuum sweeper, refrgerator, sewing machine, Quebec heater, kitchen rocker and chairs; lawn mower hose, garden tools, ironing board, copper boiler, sealers, several jars of fruit, and other articles. Apply at Examiner for address. 3d104 1052

FOR RENT

TO RENT — 2 HOUSES AND 1 store. Apply 301 Louis Street. 6d107 1043

TO RENT — 2 UNFURNISHED rooms; reasonable. Apply 176 Adeline (near C.G.E.) 3d104 1045

FOR RENT — GARAGES, CENtral; also storage space. Phone 613. 3d106 1132

TO RENT — 2 UNFURNISHED rooms, lights, water and gas, and use of phone. Apply Examiner for address or phone 1851W. 3d106 1130

FOR RENT — STORE ON George street. Apply at Examiner for address. 3d105 1027

TO RENT—MODERN 6 ROOMed brick house, all conveniences; George street South. 39 Lock St. Phone 848J. 3d105 1071

TO RENT — COMFORTABLE bedroom, with or without board. Apply 243 McDonnel street. 3d106 1076

TO RENT OR FOR SALE — ONE 6 room cottage, well situated, in good locality, with a big garden. Apply at the Examine. for address. 3d15 1058

TO RENT — GARAGE — APPLY 87 London street. 3d105 1057

TO RENT — HOUSE No. 27 CORner Park and Parnell, now vacant; also nice delivery mare, harness and buggy city broke. Apply 53 Victory avenue. 5d107 1091

TO RENT—A FIRST-CLASS, 5-roomed apartment, with hot water heating; hardwood floors. In west end section. $32.00. 'Phone 1002. 3d-105-1952.

TO RENT — 6 ROOMED BRICK house, modern, with good garden. Apply at 502 Bolaccord street. 3d104 1022

TO RENT — ONE FRONT BED sitting room, with piano; accommodate 1 or 2 ladies or gentlemen, central. Examiner for address. 3d104 1029

TO RENT — A FIVE ROOMED house, lights and good well; $11 per month. Apply 63 Western ave. Brownton. 3d104 1017

TO RENT — MODERN, COMfortable house, near Central. Apply 451 Water street. 6d107 959

TO RENT — SMALL COMFORTable 6 roomed house; central; choice location; good garden. Apply 183 Antrim. 3d106 1140

TO RENT — 8 ROOM FLAT — overlooking the Central Park — suitable for two families. Dawson Bros. 3d104 1033

TO RENT — PASTURE FOR about 75 cattle, close to Peterboro. Apply to R. H. Alford, Lakefield. Phone 87. 4d104 982

TO RENT — 2 ACRES OF GOOD land on Armour Road; just north of the Oval. Apply Examiner. 3d106 1106

TO RENT — 3 LARGE FRONT rooms, partly furnished suitable for light housekeeping; central and all conveniences. Apply Examiner for address. 3d106 1108

TO RENT—A NICE FURNISHED bedroom with all conveniences; suitable for gentleman, central. Apply Examiner for address 3d104 1046

TO RENT — FURNISHED FIVE rooms and bath in Charlbond Apartments; possesson immediately; rent reasonble. Apply Examiner for address. 4d104 1921

FOR RENT — 2 OR 3 NEWLY decorated rooms furnished or unfurnished, suitable for light housekeeping if desired. Apply Examiner for address 6d106 996

TO RENT—NO. 173½ SIMCOE street. Suitable for store or office. Immediate possession. Apply 437 George street. d.t.f.

FOR RENT— HEATED OFFICE on George street. Apply 437 George street. dtf

FOR RENT —HEATED APARTment; Grand Central Building. Immediate possession. Apply 437 George street. dtf

FOR RENT — GARAGE: FOR rent; centrally located; also storage accommodation. Apply 437 George street. dtf

TO RENT — APARTMENTS — Stevens' Apartments. Apply 208 McDonnel street. 26d114 607

TO LET — SEVEN ACRES GOOD garden land, good brick dwelling, outbuildings, pleasant situation, on Provincial Highway, within 1 mile of the city. Apply John Servint, 663 George street, cty 3d26 28 30 2 919

TO RENT — PARTLY FURNISHed nice bright apartment, bath, electric lights and gas; also range and gas stove connected ready for use; 3 blocks north of the C.G.E. on Rubidge street; handy to the main part of the city; rent reasonable. Apply 293 Dalhousie Street. Phone 273J. 3d104 1023

TO RENT

TO RENT — TWO UNFURNISHed rooms together or separately; all conveniences; use of the phone. 253 London street. 3d106 1096

TO RENT — GARAGE — APPLY 543 Water street. Phone 549J. 3d104 1055

FURNISHED APARTMENT — 3 roomed apartment, furnished, very central. Apply 110 Simcoe St. 3d105 1059

TO RENT — GROUND FLOOR apartment, 4 nice bright rooms and bath, electric lights and gas; first class range connected ready for use, 3 blocks north of the C. G. E. and Dalhousie; handy to main part of the city. Apply 293 Dalhousie. Phone 273J. 3d106 1137

PERSONAL

WILL THE PERSON WHO TOOK stool from the Y.W.C.A. booth at the motor show, kindly return the same to Grant and Thorpe, and save further trouble. 3d104 1934

BABY CARRIAGES, Etc.

FOR SALE — WHITE WICKER baby carriage, in first class condition. Phone 715. 3d105 1078

FOR SALE — CREAM WICKER baby carriage; good as new. Apply 266 Aylmer street. 3d106 1120

FOR SALE — BROWN BABY carriage and go cart in good condition. Apply 27 Park street. 1d104 1141

SITUATIONS WANTED

YOUNG GIRL WITH ONE year's general office experience, desires a position. Apply at the Examiner for address. 3d105 1075

WANTED—POSITION AS STENographer. Apply Box 1074 Examiner. 3d105 1074

HOUSES, REAL ESTATE

FOR SALE — TWO LOTS ON Prince street; easy terms; apply 334 Downie street. 6d107 1012

SACRIFICE SALE OF SEVENroom brick house, London street; partly modern, $3500. Apply 344 King street. 3d28 30 2 981

SACRIFICE SALE — PEARL AVenue, 8 roomed house, all modern, $3800. Apply 344 King street. 3d28 30 2 994

SIX ROOMED HOUSE, LIGHTS, good water, large garden, close to new Westclox factory, $1400, if sold before Friday. Send letter to Box 1118, Examiner. 1d104 1118

FOR SALE — IDEAL SUMMER cottage, furnished, situated at Campbelltown; $500 cash sacrifice. Owner leaving the city. Apply 295 Charlotte street after 5 3d105 1069

FOR SALE — THAT VERY DEsirable residence, formerly occupied by the late Dr. Burnham, corner of McDonnel and Water streets. Solid brick, hardwood floors, hot water heating, laundry tubs; all modern, up-to-date; open for inspection by appointment. Apply J. J. Turner & Sons, Ltd. 6d14 18 21 25 28 2-1642

CHOICE LOT FOR SALE—CENtral; planted, graded, terraced. Fine outlook. Terms. Phone 206W. 26d114 1658

FOR SALE — 298 ACRES, ORMSby Junction (Hastings) for sale at $1.50 per acre. Apply to L. Fitzgerald, 88 Gibson avenue, Hamilton, Ont. 8d107 916

NEW 5-ROOMED COTTAGE, $1500; new 5-roomed bungalow, hardwood floors, $2000, $200 down, and balance like rent. Apply 344 King street.

FOR SALE — 5 ROOMED HOUSE electric lights, country taxes; cheap for cash or terms. Apply 142 Cameron street, near Crawford's Grove. 6d105 968

FOR SALE — 8 ROOMED SOLID brick house; modern, front and back stairs, hot water heating, cement cellar. Will sell cheap for quick sale; easy terms. Phone 424. 3d105 1134

FOR SALE—NEW HOUSE ON Monaghan Road, convenient to car line. Square plan, hardwood floors Price right, terms easy. Apply 437 George street. dtf

FOR SALE—5 ROOMED BUNGalow, panelled livi. rooms, beam ceiling, hardwood floors, fireplace, furnace, close to car line and river. Apply Victor Wilson, King George street South. 6d105 912

CITY PROPERTY AND FARMS— We have at present favorable opportunities for an exchange of properties. If interested interview us. An extensive list of both city and farm properties, with prices right, awaits your inspection. — DEWART & QUINLAN, 372 Water street, Peterboro. 17d 24 26 28 31 2 4 7 9 11 14 16 18 21 23 25 28 30

HELP WANTED—Male

WANTED — AN EXPERIENCED farm hand. Apply C. E. Deck, R. R. No. 5, Peterboro. 3d104 1044

LABORERS WANTED — APPLY R. Sheehy & Sons, 366 Simcoe street, after 6 p.m. 3d106 1110

CITY MANAGER FOR CANAdian Brush Company. Apply Examiner for address. 3d106 1136

WANTED—MEN TO CUT HARDwood. Apply Harry McIlmoyle, Hall's Bridge Post Office. 2d103 1048 1w

FOUNDRY FOREMAN — APPLY The G. Walter Green Co. Limited. 3d105 1067

WANTED — FIRST CLASS MEchanic. Apply Box 1950 Examiner. 3d105 1950

WANTED — FOUR BOYS AND a jointer and bandsaw man. Apply Doughty Mfg. Co. 3d105 1099

WANTED — OFFICE HELP — Must be a good penman. Experience not required. Apply to H. P. Lindsay, 392 Water street. 3d106 1143

SALESMAN WANTED — MUST be a business getter and capable of handling one of the best propositions in the City of Peterboro. No would-be salesman need apply. Party securing this position must have executive ability and be able to produce results. Party having car preferred. Apply Box No. 1956 Examiner. 3d105 1956

CHEESEMAKER WANTLD BY South Burleigh Dairy Co. Apply to William McCauley, Haultain P.O., Ont. d1w 677

MAKE MONEY AT HOME—$15 to $60 paid weekly for your spare time writing show cards for us. No canvassing. We instruct and supply you with work. West-Angus Showcard Service. 29 Colborne Building, Toronto. dtf 730

LOST

LOST — SATURDAY NIGHT — a silk and wool scarf; yellow and black. Please leave at the Examiner. 2d104 1086

LOST — A MARKER BETWEEN Selwyn and Peterboro No. 182-982. Finder please leave at the Examiner. 3d105 1066

LOST — ON SUNDAY AFTERnoon knitted silk scarf striped, on or near McDonnel street west. Finder please return to R. W. Eagleton, jr., 455 Elm street. Reward. 3d104 1027

LOST ON SUNDAY BETWEEN George street church and Aylmer street north a very valuable brooch set with amethysts and pearls, and valued as a family relic. Finder please leave at Examiner office, or telephone 1486J Reward. 3d104 1047

WANTED

WANTED — BOARD AND ROOM for gentleman, central. Apply to Box 1122 Examiner. 2d105 1122

WANTED — THOROUGHBRED Persian kitten (male.) Phone 1933J. 3d106 1119

WANTED — PERFECTION OIL stove, 3 burner with oven. Apply Examiner for address. 3d105 1009

WANTED — WEAVERS — APply Canadian Raybestos Company. 3d106 1963

WANTED — GOOD HAND-POWer washing machine. Phone 992 ring 12. 1d104 1105

WANTED — CANOE — 16 FOOT in good condition. Address Box 989 Examiner. 3d106 989

WANTED TO RENT ABOUT June 15th, 1923, 7 or 8 roomed house; west end or central. Apply Box 1084 Examiner. 5d107 1084

WANTED TO RENT ABOUT June 1st, 1923, house centrally located; suitable for a physician. Apply Box 1083 Examiner. 5d107 1083

WANTED TO RENT AT ONCE— 6 or 7 roomed house for 2 adults; must be modern and in good locality; write Box 1019 Examiner. 4d105 1019

WANTED TO PURCHASE — A good second hand wardrobe. Phone 674. 3d104 1024

WANTED — ALL KINDS OF SECond hand furniture and housefurnishings of any description. Call your general dealer, S. Cohen, 189 Charlotte street, or phone 889J. 26d117 1729

WANTED TO RENT—FURNISHed house or apartment, 5 or 6 rooms, for six months, with the option of taking it for one year. Apply Box No. 1968 Examiner. 3d106 1968

WANTED—A SMALL MODERN house, at reasonable rental by July 1st, Sherbrooke to Hunter; George to Monaghan; if suited would consider purchase later. Reply to Box 1123 Examiner. 3d106 1123

GOOD INVESTMENTS

WHAT MORE DO YOU NEED IN A COMPLETE HOUSE THAN THE FOLLOWING:

$3,600 Central, Modern House, with furnace; Seven Rooms, nicely decorated.

$8,500 Brick House, furnace, electric light, together with 20 Acres of first-class garden soil. Owner will take House in the City as part.

$2,500 Grocery Business; $400.00 turnover per week. The Store and Two Apartments, $40.00 per month rent.

$2,700 Six-roomed Bungalow, three-piece bath, good lot, nicely decorated; South. Terms.

$2,200 for 5-Roomed Cottage, toilet and sink, electric light.

$6,000 Extra Fine Property on Weller Street all modern, newly decorated, together with fixtures, gas range, large lot. First-class House to Rent, in East City; all newly decorated.

For full particulars, see

H. J. McCANNAN
140 Simcoe Street. 'Phones 46J—772

AGENTS WANTED

AGENTS WANTED FOR HOUSE to house canvass; good commission. Apply Ed. Kelly, 14 Murray street. 3d104 1013

RAILWAY TIME TABLES

CANADIAN NATIONAL RYS.
(Corrected to date.)

No. 96—2.05 a.m., for Port Hope and Toronto.
No. 98—8.23 a.m., for Lindsay, Blackwater, Junction, Orillia, Midland, North Bay and Toronto.
No. 98—8.25 a.m., for Hastings, Campbellford, Belleville and points on the main line east.
No. 263—8.30 a.m., for Lakefield.
No. 92—12.04 a.m., for Lindsay, Port Hope, Toronto, Buffalo, making connections with the International Limited for London, Detroit and Chicago.
No. 106—12.15 p.m., for Hastings, Campbellford, Belleville and Ottawa.
No. 271—12.35 p.m., for Lakefield.
No. 95—5.36 p.m., for Lindsay, Orillia, Midland, North Bay and Toronto.
No. 99—8.19 p.m., for Lindsay.
No. 94—9.10 p.m., for Port Hope, Montreal and Boston.

CANADIAN PACIFIC RAILWAY.
(Corrected to Date.)

GOING EAST—
11.59 a.m.—Norwood, Havelock, Bonarlaw, Tweed, Perth, Smith's Falls, Kingston, Ottawa, Montreal and intermediate points daily. On Sunday this trains proceed east only as far as Havelock.
8.20 p.m.—Indian River, Norwood, Havelock and Tweed. Daily except Sunday.
12.08 a.m.—Havelock, Tweed, Kingston, Perth, Smith's Falls, Montreal, St. John, Boston and New York. Daily except Saturday.
1.50 a.m.—Havelock, Tweed, Kingston, Perth, Smith's Falls, Ottawa.
2.42 a.m.—Montreal, Sundays only.
GOING WEST—
6.16 a.m.—Myrtle, Toronto, Guelph, Goderich, Hamilton, Galt, Woodstock, St. Thomas, London, Chatham, Detroit, Chicago and New York. Daily.
6.01 a.m.—Toronto (Yonge Street), Hamilton, Owen Sound, Teeswater and intermediate points. Daily except Sunday.
6.54 a.m.—To Toronto, Sunday only.
7.35 a.m.—Toronto, Hamilton, Brantford, Buffalo, Rochester, Boston, New York, Galt, Woodstock, London, Chatham, Detroit and intermediate points between Peterboro and Toronto. Daily except Sunday.
9.35 a.m.—Bethany, Lindsay, Orillia, Port McNicol and intermediate points. Daily except Sunday.
2.50 p.m.—Toronto, Hamilton, Brantford, Buffalo, New York, Galt, Woodstock, London, Windsor, Detroit, Chicago and intermediate points between Peterboro and Toronto. Daily.
6.50 p.m.—Lindsay, Toronto and intermediate points. Daily except Sunday.

Telephone 780 When You Want Your
PIANO OR ORGAN TUNED
Player Pianos a Specialty
All Work Guaranteed
W. H. CUNNINGHAM
260 Weller Street.

It Pays to Advertise.

DAVIS-THOMPSON COMPANY, LIMITED
Insurance and General Agency
433 GEORGE ST. PHONE 40

5½% Interest
paid by this institution on its Debentures which are issued for a term of 5 years, in sums of $100 and upwards.

4%
paid (Half-yearly) on deposits. One Dollar opens an account.

TORONTO SAVINGS & LOAN CO.
435-437 George Street, Peterboro

FOR SALE

Grocery Business, in the centre of City, doing a first-class trade. Fixtures can be purchased at a right price, and stock at invoice price. Immediate possession.

$3,200.00 will buy a Good Brick House, modern, large lot, situated in the North-end; good terms.

$1,350.00 will buy a 1½-Storey Frame House, partly modern, situated in East City; convenient to new factory; large lot; reasonable terms.

Brick House, containing 9 Rooms, Frame Barn, and Drive Shed, and Ten Acres of the best garden land; situated at Norwood; owner would exchange for a property in Peterborough.

Apply

J. T. O'Connell & Co.
136 HUNTER ST. W., CITY
Phones—Office 376, Residence 1359

NOTICE TO CREDITORS

ADMINISTRATOR'S NOTICE TO CREDITORS AND OTHERS.

In the Estate of Claribel Denham, Deceased.

The Creditors of Claribel Denham, formerly of the City of Peterborough, Ontario, and late of the City of Chicago, in the State of Illinois, Widow, Deceased, who died on or about the Twentieth day of November, 1920, and all others having claims against, or entitled to share in the Estate, are hereby notified to send by post prepaid, or otherwise deliver to the Undersigned Solicitors for the Administrator, with Will annexed, on or before the Eighth day of May, 1923, their Christian and surnames, addresses and descriptions, and full particulars of their claims, accounts or interests, and the nature of the securities, if any held by them. Immediately after the said Eighth day of May, 1923, the assets of the testator will be distributed amongst the parties entitled thereto, having regard only to claims or interests of which the Administrator shall then have notice, and all others will be excluded from the said distribution.

DATED at Peterborough this 17th day of April, 1923.

PECK, KERR & McELDERRY,
415 Water Street, Peterborough, Ont.,
Solicitors for the said Administrator.
3d-18-25-2-1726.

SIMPLE FROCK.

A frock of unusual simplicity and unusual chic is a bodice of black satin joined to a bouffant skirt of silver lace and trimmed with a large cockade of pink and silver ribbon.

FOR SALE

Brick House, 7 rooms, 3-piece bath, hardwood floors, fireplace and mantel, laundry cellar and tubs; garage; good location $6,000.

Brick Bungalow, new, all modern $3,300

100 Acres, Brick House, Bank Barn, good orchard, 3 horses, 5 milch cows, hens, full line of implements $5,500

18 Acres, Good House, Barn, stone foundation; ideal location; half mile city limits. Would consider house in city $6,500

Cottage, 3 rooms, lights and water $1,700

M. STOREY
190 Charlotte street. Phone 1623J

EDWIN ELCOME

TAXIDERMIST
602 Harvey St. Peterborough, Ont.
HEADS, BIRDS, FISH, ETC.
Mounted Artistically and Permanently.

No other birds than Blue Jays, Owls, Hawks, Crows, can be mounted at this season, unless they are accompanied by the numbers of the permit, or an affidavit made out before a Justice of the Peace, stating the nature of the accident which killed them.

CHINA PAINTING
Mrs. Langley McCarthy
Teaches Biscoff's New and Beautiful Work in CHINA PAINTING

MAIL EDITION

The Evening Examiner

"The store that is too small to advertise is too small to produce a living for a healthy man or woman."

PRICE THREE CENTS — PETERBOROUGH, WEDNESDAY, MAY 2, 1923 — PRICE THREE CENTS

GOVERNMENT VICTORY BY A LARGE MAJORITY ON BIG NAVAL PROJECT

Eleven Million Pounds to Be Spent on a Naval Base at Singapore--"Command All Seas."

VOTE WAS 253 TO 94.

LONDON, May 2. Canadian Press —The government had an easy parliamentary victory last night when the Right Honorable George Lambert's motion to reduce the naval vote as a protest against the expenditure of 11,000,000 pounds to complete the naval base at Singapore, was defeated in the House of Commons by 253 to 94.

"Command of all seas," the undeviating British naval policy, was the ideal set forth by Lieut. Colonel L. S. M. S. Amery, First Lord of the Admiralty, in defending the government policy.

"Command of the sea was what won the great war," said the first Lord. "But we do not possess such command. We are not in a position to-day, nor shall we be for many years to come, to put a battle fleet into the Pacific, or even as far as Singapore. In all these matters, with their immense consequences from a strategic viewpoint to the whole Empire, we are helpless and reliant on the good will of a friendly and lately allied power. But no self-respecting power can afford indefinitely to be dependent on another power for its security and even its existence."

That, Colonel Amery contended, was the justification for the government proposals. He entered into long detailed explanations, traversing the whole field of the Washington negotiations, and maintained that the Washington agreement did not preclude any other power building bases outside the regions defined in that agreement; it was clearly understood that Singapore stood outside the treaty.

There could be no suggestion of menace to Japan or any idea that Great Britain contemplated danger from or strained relations with Japan or any other great power. If there was any such idea Britain should not proceed so leisurely.

Regarding the genesis of the plan the first Lord explained that the creation of a base at Singapore had been the concern of the naval advisers ever since the late war, and as the Imperial Conference of 1921 had approved the Singapore scheme, it was needless to wait for another Imperial Conference. He disagreed with the idea that the battleship would become obsolete, contending that the basis of all the discussions at Washington, on which all the great naval staffs had been unanimous, was that the battleship would remain for as long a future as one could foresee the main strength and pivot of naval battle.

Colonel Amery gave details of the plans, showing that Singapore was to be made a very efficient base capable of holding the largest capital ships and fortified with guns against possible raids. In conclusion he said the plan was in no sense contrary to the spirit either of the League of Nations or the Washington treaty, but simply aimed at securing for the navy in its reduced strength free mobility in every sea of the world adequately to protect the Empire's interests.

Mr. Lambert, who was a Civil Lord of the Admiralty from 1905 to 1915, maintained that the Singapore scheme was "flouting the League of Nations;" that it was wrong to scatter instead of concentrate, the fleet, and that the new base would be a hostage to any possible enemy. He asked whether the scheme was not an attempt to get bhind the Washington treaty which forbad developments at Hong Kong, but did not forbid them at Singapore.

He characterized the scheme as "absolute madness", leaving vulnerable strategic establishments all over the world, while London was not guarded against aircraft attack.

The Labor member strongly denounced the scheme, arguing that it must be directed either against the United States or Canada, while the speakers for the government pointed out that the scheme was approved by the Imperial conference in 1921 and strongly recommended by committee on Imperial defence, and by both the late and present cabinets.

Bolton EyresMonsell, financial secretary to the admiralty, defending the scheme, contended that the Washington conference made this work increasingly necessary because under it, Great Britain was precluded from developing further at Hong Kong and had not a single dock in the Far East on British territory capable of receiving a capital ship.

The opponents of the government made a great play of the argument that a decade hence naval warfare might be so revolutionized that the capital ship would become obsolete and characterized the plan as a speculation and a gamble. Herbert H. Asquith expressed more measured doubts as to the expediency of the plan, which he viewed with grave apprehension on both financial and strategic grounds. He felt sure it would have been rejected by Lord Fisher, Sir Arthur Wilson or any great strategist he had known. He invited the government to give fuller information on the genesis of the scheme, and upon whose advice it had been undertaken.

Mr. Asquith remarked that the Anglo-American fleets could command the Atlantic without any base such as was now proposed at Singapore.

S. F. Derbyshire, opposing the scheme as an infringement of the spirit of the Washington treaty, thought that it would merely encourage the United States to follow suit and develop Pearl Harbor and Honolulu.

Carlyon Bellairs, supporting the scheme on the ground of its value in the event of an unfortunate difference with Japan, argued that Singapore might ultimately be useful to the United States in defending the Philippines, which she was not developing herself, It would be a good deterrent of war. Nobody supposed that Great Britain or the United States would seek war with Japan but nobody could be sure that the military party might not come to the front in Japan.

Liquor Prices Are on Downward Trend

QUEBEC, May 2. — (Canadian Press).—In accordance with forecasts recently made the preliminary reduction in the scale of prices for a number of high percentage liquors wines and champagnes, sold by the Quebec Liquor Commission stores are announced as effective from today. Reduction range from 25 cents per bottle on gin to 75 cents on champagne.

IMMIGRATION IS UP IN CONFERENCE

Ismet Pasha Insists That Turkey Must Be Given a Free Hand to Keep Out Undesirables.

LAUSANNE, May 2.—(Canadian Press).—The members of the Near East conference are agitated over the question whether Turkey will swing open her doors to immigrants or shut them tightly. This concern is caused by Turkey's interjection of the immigration question into the discussion of the status of foreigners in Turkey.

Nobody denies Turkey's right to make her own immigration laws, but countries like Italy, with a surplus population, and Greece, whose people have a traditional liking for the shores of Asia Minor, are anxious to know if Angora has decided to hold Turkey for the Turks.

The Allies wanted foreigners to have complete freedom to enter and stablish themselves in Turkey subject only to the same restrictions as apply to the Turks.

Ismet Pasha immediately raised the point that this might interfere with Turkey's right to regulate immigration. The Allies replied that they had no intention of limiting Turkey's authority to determine immigration, but felt justified in asking what Turkey intended to do about immigration and if she contemplates preventing mass immigration like the United States, with the quota system.

The Allies contended that there was not much use in spending weeks laying down regulations for foreigners if Turkey intended to shut the doors against immigrants. Ismet answered that such was not Angora's idea, but Turkey wanted the right like other states to keep out undesirables.

A drafting committee will endeavor to write a satisfactory clause covering this subject.

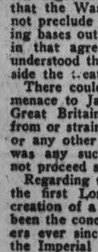

Keep the Skin Soft and Velvety

Heal chapped skin on the hands or face by applying

PARKE'S GLYCEROID

It is delightfully cooling and soothing and rubs in entirely, leaving no sticky or greasy feeling.

25c Bottle

Bond's Drug Store

Corner George & Hunter Sts.

STOCKS AND BONDS

At the present time there is a great boom in the mining industry. I have had many years experience in practical mining, both in Cobalt and Porcupine, and have a wide connection there. I am therefore in a position to get early and reliable information in both camps. I have made a profit for every one of my clients up to date, and shall be pleased to advise any one interested. There will be a strong market this summer and now is the time to get in.

Accounts carried on reasonable margins

C. H. REID

Room 111 Barrie Bldg.

GUSTAV KRUPP UNDER ARREST BY THE FRENCH

President of Krupp Firm and Three Directors Are Taken Into Custody on Charges Arising From Riot.

TRIAL FRIDAY.

ESSEN, May 2 (Canadian Press), —In the jail at Werden, not far from the Villa Hugel, the home of the famous Krupp family, Dr. Gustav von Bohlen und Halbach, president of the Krupp works, last night was a prisoner of the French occupation authorities. He was taken into custody yesterday by the French on charges brought against him by the riots at the Krupp plant here on 31st March, when fourteen Germans were killed and a large number wounded by the French troops.

Dr. von Bohlen has as companions in the jail three directors of the Krupp works, Dr. Bruhn, chairman of the board, and Herr Oesterlin and Herr Hartwig, who have been incarcerated since they were arrested on Easter morning, the day after the shooting.

Von Bohlen and his associates are charged not only with violating the Decree 22, conviction under which will entail terms of imprisonment of from ten years to life, and the possibility of a death sentence, together with a fine of 100,000,000 marks, but also are accused of violation of the first decree General Degoutte issued when he entered the Ruhr, regarding the maintenance of order. This latter decree provides for imprisonment up to five years, and a fine of 10,000,000 marks.

Colonel Peyronel, commander of the artillery of the 77th French Division, will preside over the Court-martial which is to try the prisoners.

Captain Duvert has been appointed chief prosecutor, while counsel for the defence will include Dr. Grimm, the German attorney who defended Fritz Thyssen, the industrialist, at the Mayence Court-martial; M. Moriaud, a Swiss lawyer, and Dr. Wolfe, of Berlin.

The French authorities have announced that the trial will begin at Werden at nine o'clock on Friday morning, and that the case will be ended and sentences imposed by Friday night.

LEGISLATION NOT REPLACE VALUES

U. S. Congressman Spoke at Annual Banquet of St. Catharines Chamber of Commerce.

ST. CATHARINES, Ont. May 2. —(Canadian Press) — "Values destroyed during the war cannot be replaced in other manner than by labor on raw material or the discovery of vast deposits of formerly unknown wealth an dthe attempt to replace them by legislation only lessens the values left," declared Hon. James Begg, of Sandusky, Ohio., Congressman and assistant Republican whip at Washington, at the annual banquet of the St. Catharines Chamber of Commerce, last night.

"Every nation including Canada and the United States has experimented with legislation to replace destroyed values and must pay the price," he declared.

"When a nation is at war the individual surrenders his own rights to the government as a matter of national welfare. Even our most treasured possessions, our boys, we surrender to the government. The greatest difficulty in the way of readjustment is to again get the individual and the community to accept the responsibility for their own thinking and welfare. If you can accomplish that you have converted 20,000 leaners on the government to 20,000 supporters of the nation. He held that the Chamber of Commerce as the channel for bringing out willingness to return to the responsibility in communities in both nations. There was not a single teaching in clubs or fraternal organizations that would not make for better citizenship if lived up to, but they are selective against partisans. Politicians never did a thing for a city in the world except split it wideopen and make it less fit to live in.

NINETY-EIGHT OUT OF EVERY HUNDRED WOMEN

who have tried Lydia E. Pinkham's Vegetable Compound for ailments peculiar to their sex, have been benefited by it. What a marvelous record for any medicine to hold! Over 50,000 women replied to a questionnaire recently sent out by the Lydia E. Pinkham Medicine Co. of Cobourg, Ont., 98 per cent of whom definitely stated that they had been benefited or restored to health by this old-fashioned root and herb medicine. This is a most wonderful record for efficiency, and should induce every woman who suffers from any ailment peculiar to her sex to give it a fair trial.

QUITS SPOUSE TO WED HIS SON.

Anita Delgado, Spanish dancer, has just thrilled Paris by divorcing her husband, the wealthy maharajah of Kapurthal, Hindu potentate, with a view, it is said, to wedding the maharajah's son, Prince Karamjit Singh.

DRURY SUSTAINED BY SMALLEST MAJORITY OF THIS PARLIAMENT

Division Caused By the Second Reading of a Bill Introduced to Amend the Adolescent Act.

BLUE SKY LAW.

TORONTO May 2.— (Canadian Press.)— With Liberals, Conservatives and Independents voting practically solidly against them, the Drury Government was sustained yesterday afternoon by the narrowest majority in this parliament. The vote was 37 to 32 a majority of five for the government. The division was on second reading of a bill which provides exemption with conditions from the adolescent school attendance act for children in rural school sections. The opposition wanted it minus the conditions and that the act should not apply at all in any rural section. Hon. Mr. Grant, Minister of Eductaion, refused to modify the clause and the House divided. J. W. Curry, Lib. Toronto and W. F. Nickle (Con. Kingston) voted with the government, Andrew Hicks (South Huron), Leslie Oke (East Lambton) and J .Cridland (South Norfolk) on the government side voted against the Government. Several members on the government side who were in when the question was put were out when the formal division took place.

The bill as introduced by Mr. Grant and sustained on second reading, provides: That the obligations of the act shall not apply to any adolescent wohse parents or guardians reside in a rural school section and whose services are required in the household or one the farm of his parents or guardians provided that such adolescent has completed the course of study of the public or separate schools to the extent that instructions in this course is given in the section in which his parents or guardians reside, or has been in regular attendance at the school for at least three months during the year."

The Minister refused to accept the suggestion from the opposition that all the world including and after the word "provided" be struck out.

The amendment developed because W. H. Casselman (Dundas) some weeks ago withdrew a bill proposing that rural sections be exempt from the act on the understanding that the Minister would bring in an amendment containing his suggestions. Hon. G. Howard Ferguson said the bill was not the same as that which had been promised to Mr. Casselman. R. L. Brackin (West Kent) said the conditions in the clause made it much different from the legislation promised when Mr. Casselman said he had informed the Minister that the new legislation would not satisfy him. He declared that 80 per cent. of the electors were opposed to "this fool act."

Mr. Grant said that only a few in rural sections had not completed their Public school educations at 14 years of age and that was all required in the amendment. If they had not then only three months a year was required. He thought the bill moderate and reasonable. He was asked point blank if he would withdraw the conditions and exempt rural sections from the act and replied that he would not consent. Charles Swayze (Niagara Falls) opposed any change in the act as a backward step.

The House gave first reading to a bill making minor changes in the election act for the better guidance of returning officers. There is no change in principle in the act. Second reading was given a bill amalgamating the two registrary offices in Toronto. The Blue Sky Law went through committee and is now ready for third reading. Charles McCrea (Sudbury) asked that the act not come into force until 1924, but Mr. Raney insisted the bill remain as it was, bringing it into effect on September 1 of this year.

NEWS OMEMEE AND DISTRICT

Methodist Adult Bible Class Elects Officers — Work For Street Paving Started—Personals.

OMEMEE, May 2.—Mr. Charles Mills was in Lindsay on business Friday.

Mr. James Magee has purchased the lot on Church street, formerly owned by Mr. Percy Parsons, where he intends to erect a new dwelling.

Rev. Jas. Rollins of Peterboro, Moderator of the Peterboro Presbytery, attended a meeting of the elders of Mount Pleasant and Omemee Presbyterian churches in Omemee on Monday evening.

Miss Marion Carey spent Saturday in Peterboro.

Mr. Baker and son of Lindsay were visitors in town last week and purchased Mr. Haggarth's trim skiff.

Mrs. B. Sanderson was a business visitor to Peterboro on Saturday.

Mr. Neil Henderson has returned from Ottawa, where he has secured a two months leave of absence from the Bank of Toronto staff there, on account of his ill health.

Preparatory work for street paving has commenced. Already the cement culvert on King street is being widened and repaired. Joseph Beatty has been given the contract for the cement, and he has received a shipment of 3,000 barrels.

Mr. Delbert Adams and party of Lindsay motored through town on Saturday.

Mr. A. L. Southworth was in Peterboro on business, Saturday.

The many friends of Mrs. Eli Williamson regret to learn that she is suffering from a broken hip caused by a fall.

The first football practice of the season was held on Wednesday evening and a number of spectators witnessed the game.

Misses Graham and Somers of Lakefield attended the service in the Anglican church on Sunday evening.

Officers Elected.

The members of the Adult Bible Class of the Methodist church, were entertained at the home of Mr. and Mrs. A. Scott on Friday evening. After the annual report had been read and other business discussed, the following officers were elected for the ensuing year:

President—Mr. A. Scott.
Secretary—Mrs. J. Shields.
Teacher—Mr. D. Weir.
Assistant Teacher—Mr. Leighton.

Mrs. Scott served refreshments and a social hour enjoyed.

RIOTS IN PARIS MARKED CLOSE OF QUIET DAY

Scores Injured and One Policeman Not Expected to Live as the Result of May Day Celebrations.

STABBED IN BACK.

PARIS, May 2 (Canadian Press). —Rioting, in which scores of persons were injured and one policeman was possibly mortally wounded, marked the close last evening of the quietest May Day Paris has seen in years.

The police, after having experienced a peaceful day in beautiful spring-like weather, last veening were called into action in the heart of the Communist district where disorder arose.

Time and again they charged into the swirling masses of demonstrators and it was fully half an hour before aided by reserves who closed in from all directions, they were able to beat back the mob and clear the thoroughfares.

Two other demonstrations, both, however, of less magnitude, occurred about the same time in Versailles, where a half-dozen police who attempted to make arrests were met with showers of stones and finally had to retire from the scene.

There was still another disturbance in St. Denis, where in a general melee a policeman was badly beaten, and in connection with which a city councillor was arrested.

The Paris riot occurred after a noisy, but reasonably orderly meeting at labour headquarters in the workingmen's quarters. When the crowd came out of the meeting place squads of mounted, foot ,and bicycle policemen steered the people toward the big open Place du Combat.

On the way the throng met four bicycle policemen, and surrounded and began to abuse them. Bottles, stones, and other missiles then came sailing from windows on both sides of the street on the encircled policemen, and as the crowd closed in with a rush one of the policemen was badly stabbed in the back, the blade of the knife penetrating his lung.

The comrades of the wounded policeman fought hard meanwhile signalling for aid, and scores of bluecoats soon came charging down the street and effected their release.

The spirit of fight spread throughout the district, and the massed forces of policemen had a hard time pounding a lane through the mob. Man after man dropped out, badly beaten or cut, until the casualty list totalled about thirty, with scores of others nursing small injuries.

TOYS FOR TRAVELLERS.

LONDON, May 2. — Toy locomotives, cars, and other miniature pieces of railway equipment are given by the North-Western Railway to children starting long journeys, with the understanding that the toys are to be left in the coach at the end of the trip.

Four Red Flags Were Seized in Montreal

MONTREAL, May 2.— (Canadian Press).—Four red flags were taken away from the parading May Day demonstrators here yesterday when the annual procession of the radicals was held. There was no trouble about it, the flags were simply handed to the police captain in charge of the squad watching the procession. Disorders were markedly absent and the speeches were heard quietly by a crowd estimated at about 500 people.

MORE WOMEN WILL BE AIDED TO COME HERE

Male Immigrants Greatly Outnumber the Females--Efforts Will Be Made to Send More Women.

SOME DIFFICULTIES.

LONDON, May 2.—(Canadian Press Cable) — In the House of Commons yesterady a member called attention to the fact that out of 320 emigrants from Stornoway to Canada recently only 20 were women and he asked whether arrangements could not be made to send a more equal number of men and women.

Col. A. Buckley, secretary to the overseas trade department, in replp emphasized that the overseas trade department in reply emphasized that the overseas settlement committee were fully alive to the importance of female migration but there were special difficulties attached. He gave assurance that every effort has been a nd would be made to increase the number of women emigrants.

In reply to another questioner who asked was it fair to send three hundred of the best men from the island of Lewis and leave all the girls forlorn behind, the speaker said that the questioner was the best judge of that.

A labor member called attention to a statement made in the Canadian federal parliament in regard to male and female immigrants and suggested reducing the number of male emigrants to a number more in line with the number of female emigrants. Another member asked would the government give an indication that any woman desiring to go to Canada to marry one of these emigrants when he is established there would be given first consideration in regard to passage money. Col. Buckley replied: "Certainly."

WARSAW BAPTIST CHURCH.

Pastor F. Chorley will preach on Sunday, May 6, at 11 a.m. As this is the pastor's first Sunday since his illness, he would like as many as possible to be at the service.

When the Doctor Prescribes Bran

—he means natural uncooked, untreated bran—the kind you get in the big package of Tillson's Health Bran. It works without irritation to the digestive tract.

Tillson's Health Bran makes bread and muffins delicious and more healthful. It is delicious cooked with other cereals.

Tested recipes in each carton.

Tillson's Health Bran

Not Cooked — Not Treated

Large Package 25c.

The Quaker Oats Company 313

TO COMBAT MENACE OF RACE TRACK GAMBLING

WASHINGTON, May 1.—(Canadian Press).—The Board of Temperance, Prohibition and Public Morals of the Methodist Episcopal Church in its publication assails what it calls, the menace of race track gambling," and declares that since 1918 "demoralization due to the war resulted in the re-opening of thirteen Canadian tracks and return to a life of race track gambling throughout the United States, Mexico and Canada." It is charged that New York city and the Canadian Racing Association are chiefly responsible.

Keen Competition For Immigrants.

LONDON, May 2. — (Canadian Press Cable.)—Keen competition is arising among the steamship companies over the Scottish emigration traffic. A total of 2,300 emigrants left Scottish ports for Canada and the United States in the past week end and the number of emigrants departing the coming week will be as large. One liner also called at Belfast and took 250 aboard for Canada.

Several of the steamship lines are putting new ships on this service.

Several of the United States owe Great Britain sums of money amounting to $60,000,000 in all; these debts were contracted from 40 to 70 years ago.

Made in Canada

Bon Ami

Makes nickel shine like polished silver—

THERE'S nothing like BON AMI for cleaning modern plumbing fixtures of polished nickel.

If you look very closely at some nickel fixtures you will find that they are covered with many little scratches. Those scratches make them dull and hard to clean the next time.

Use Bon Ami and your nickel fixtures will stay unscratched and always easy to clean. Bon Ami is made of a soft material and will not scratch. It is the only cleaner which has a real polishing quality.

Bon Ami also cleans windows, mirrors, white paint, bathtubs, aluminium, kitchenware—everything that is expected to shine.

BON AMI LIMITED, MONTREAL

Have you tried Bon Ami— for cleaning and polishing

Bathtubs, Tiling
Fine Kitchen Utensils
White Woodwork
Aluminium Ware
Brass, Copper and Nickel Ware
Glass Baking Dishes
Windows, Mirrors
White Shoes
The Hands
Linoleum and Congoleum

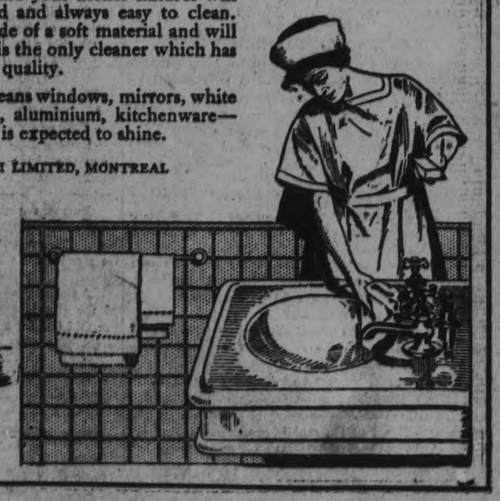

Cake or Powder
Whichever you prefer

The Evening Examiner

PHONES — Editorial, 1601. Business Office, 1600. Private Branch Exchange to all Departments.

The Examiner is a member of the Audit Bureau of Circulation.

The Daily Examiner, published every lawful evening. The Peterborough Examiner, Limited. Office, 410 George Street.

The Weekly Examiner, published Thursday morning.

The Subscription Price of The Daily Examiner is $6.00 per year, delivered in city; out of town subscribers, by mail, $4.50 per year; that of The Weekly Examiner is $1.50.

U. S. REPRESENTATIVES.

Special U. S. Representatives — W. H. Stockwell, 629 People's Gas Building, Chicago, Ill.

New York—Charles P. Miller, 225 Fifth Avenue.

Advertising Rates on application.

S. M. GLOVER, Managing Director.

WEDNESDAY, MAY 2, 1923.

OWEN SOUND'S PLAN.

In an effort to further beautify their picturesque town, the Parks Commission and the Civic Improvement Committee of the Owen Sound Board of Trade have combined to furnish hard young maple trees to any householder who desires them.

The trees are to be supplied free of cost, the only condition being that the householders must see that the trees are planted.

This is a movement that promises fruitful results, and Owen Sound is to be congratulated upon the progressiveness shown by its public bodies.

It is presumed, of course, that there will be a supervision over the tree planting and some system followed.

Peterborough has had frequent opportunities to see the ill-effects of planting trees too close together. On many of the local streets shade trees were planted with reckless prodigality, with the result that they were too close to each other to have a proper from the U. F. O., hearing the sinking ship, as it

As a result, much thinning out has been necessary, and some of it was done too late to be of much service.

But it is better to have too many trees than not enough and the Owen Sound plan is to be commended for the proof it gives of civic pride and a sense of the beautiful.

A CALLOUS DRIVER.

The report of a traffic accident in Peterborough in which a motorist who collided with a cyclist and injured the latter drove rapidly away without even stopping to see whether or not his victim was hurt, prompts the suggestion that such callous drivers should be punished to the fullest extent of the law if their identity can be established.

No matter how carefully he may operate his car, any motorist is liable to be involved in an accident, but only a coward will deliberately drive away from the scene without an inquiry as to the fate of the other party in the mishap.

The penalty for such conduct should be severe enough to reduce behaviour of that kind to a minimum.

Peterborough, fortunately, is not infested with many drivers of that kind.

There are doubtless too many reckless motorists, but in the vast majority of accidents reported the drivers at fault have had sand enough to remain on the scene and do what they could to repair the damage caused by their carelessness, or to render aid to those who may have been hurt.

Drivers who knock a man over and speed away leaving their victim lying on the road deserve the extreme penalty that the law provides for such offences, and citizens generally can be counted upon to do all in their power to see offenders of that calibre haled into court.

THE BURDEN OF TAXES.

No wonder there are demands for taxation conferences and complaints from all sections of Canada that the tax burden is a handicap to business and a hardship upon individuals.

Manitoba is forcing the pace.

The introduction of a Provincial income tax providing for a tax ranging from one per cent. on taxable incomes of $1,000 to seven per cent. on incomes of $13,000 or over throws an additional burden upon the shoulders of the people of the Prairie Province.

That means that a Manitoba citizen pays an income tax to the Dominion Government, another to the municipality and a third to the Province.

And, in addition, he at various times has to pay a sales tax, a tariff tax, excise taxes, stamp tax, cheque taxes and a tax on receipts.

Ontario seems to be fast drifting in the same direction as Manitoba.

The present administration has exhausted almost every other channel of revenue, and if the orgy of expenditure were to be allowed to continue for another three or four years the paying of a Provincial income tax in Ontario would have to be accepted as philosophically as possible.

This is one of the points that the electors of the Province should consider in casting their votes in June.

The Government now in power was formed by a party whose first plank was retrenchment, whose chief criticism of previous administrations was on the ground of extravagance.

Check up the expenditure of the last year of the Drury regime with the record before the advent of the Farmers into power, and there will be something to ponder over between now and election day.

ANOTHER ONE-PAPER CITY.

The casualties among Ontario newspapers continue to increase and the number of cities now served by one newspaper where two or three were in existence a few years ago grows correspondingly greater.

Stratford is the latest addition to the list.

The well-known dailies, the Stratford Daily Herald and the Stratford Daily Beacon, ceased publication as individual papers with yesterday's issue.

Today a new journal, to be known as the Stratford Beacon-Herald, makes its initial appearance as a result of the amalgamation of the two papers by W. J. Taylor.

The list of one-paper cities in the Province now consists of Chatham, Brantford, Stratford, Kitchener, Galt, St. Catharines, Niagara Falls, Peterborough, St. Thomas, Sarnia and Windsor.

The passing of so many newspapers is a sign of the times and reflects the ever-increasing cost of the production of a modern paper.

In the smaller centres the dropping out of many well-known journals was inevitable. Amalgamation with the opposition or suspending publication were the only alternatives that the rapidly growing overhead involved in the newspaper business as it exists today left to many journalistic enterprises.

The mortality in weekly papers has been almost as great. The amalgamation of the two Stirling weeklies a short time ago was a duplication of a process that has been going on all over the Province.

A complete list of the newspapers that have passed away in the past four or five years would contain the names of many widely known journals, which have been forced out of business by the peculiar conditions that have arisen.

WEARY OF THE GOSPEL IN JAZZ.

Dr. Lorne A. Pierce, literary adviser to the Methodist Book Room, in an article under his name has something to say to the preacher of today who is attempting to compete with the week-end attractions of the world. Likewise he singles out what he calls the "jazz gospel songs," and says people are weary of them, says the London Advertiser.

No occupant of a pulpit is going to resent fair criticism of methods employed in churches, and Dr. Pierce has cast his arrow in a direction that is vulnerable. He does not like "jazz gospel songs," and when he states his belief in that line he will find that he is speaking of a great company of people who are heartily sick of much of the new type of gospel songs. In some cases tuned us to old popular songs are taken and use with sacred words; in others the words and music are new and as weird as they are new. There is grave doubt if much of it is written by consecrated men and women who see in a song an opportunity for an outward expression of an inward affection.

It may be that we are not living in the age when there are great sacred song writers, or perhaps the present generation is so wedded to the old songs that they refuse to recognize what scant amount of merit may creep into some of the old ones. But it is a fact that the old songs are built right into the very soul of the people. If you doubt it, do a little observing. Watch the average congregation when the organist hits off on a new hymn that they may be strong in technical possibilities for the organist, but mighty confusing to the layman in the pew, and the success or failure of a hymn depends on the latter class.

The one beauty about much of the "jazz music" of which Dr. Pierce complains is that it will pass away quickly. It is of the tin pan sort, and has not the constitution to live long.

REPLACE FOREST FIRES BY INDUSTRY.

Lumbering and the wood-using industries have from earliest times been a strong feature of Canada's industrial and commercial life, but it has only been quite recently that we have had our eyes really opened to the potency of our forests, particularly of pulpwood species, as a magnet to capital and as a source of business expansion, says the Ottawa Journal.

We have had in late years somewhat the same experience with our Eastern Canadian pulpwood areas as we had a few years earlier with our prairie lands. Both were great national assets which lay dormant for decades and, when development finally reached them, it proceeded in each case with startling rapidity. Likewise in both instances it rested upon export trade—upon hungry markets abroad. In the settlement of Western Canada, however, we had to start the ball rolling ourselves, whereas business enterprise turned its full attention upon our eastern pulpwood resources pretty much of its own initiative. We did not have to exert ourselves very greatly to attract the latter development, and the commercial conditions behind it exhibit little or no evidence that they have yet spent themselves as a force in drawing Canada's forest resources into active use.

Our present trade in wood and paper is not wholly on the selling side, but it is overwhelmingly so. Lumber, shingles, and other saw-timber products constitute a heavy item in the exports, but the chief factor in the remarkable growth of exports has been the rise of the pulp and paper industry. Pulpwood, wood pulp, and paper exports now surpass the exports of lumber by a very considerable margin.

There is every reason to believe that for the immediate future the further advance of the industries built upon forest products offers one of the most promising avenues of Canadian development. In the matter of ripeness for development our forests are certainly not in the background as compared with arable lands or any other natural resources. It is true also that there is a limit to the annual cut which they can permanently support, but there can be nothing except satisfaction in seeing industry displace the forest fire as the chief consumer of our pulpwood and saw-timber species.

EDITORIAL NOTES AND COMMENT.

Interest has been transferred from the Legislature to the constituency conventions. No one seems to care how soon the Queen's Park talkfest winds up.

The Minister of Highways denies the report that the Deputy Minister is going to Spain to lecture on Ontario's road system. There will, however, be plenty of lecturing on that subject when the campaign gets under way.

Congratulations are due Miss Agnes Logan and Miss Mathilde Masson on their success in the Ontario musical competition. They are doing their share in putting Peterborough on the musical map.

The Red Cross demonstrates its usefulness in peace as well as in war. The taking over of the hospital at Cochrane by the Ontario branch is a proof.

One of the planks in the Labour platform is the abolition of the Senate. That will have little effect in an Ontario campaign.

Hon. Walter Rollo is being accused of playing politics. Why shouldn't he just now with an election on?

London Labour party are considering cutting loose from the U. F. O., leaving the sinking ship, as it were?

Rumours persist that West Peterborough is to have a four-cornered contest in the Provincial election. The report that the Farmers intend to nominate a candidate will not down.

An American Astronomical expert says the heat of the sun is diminishing. Canadians would like to see Old Sol for a week or so to find out if the change is correct.

It is to be hoped the movie operators did not fail to get a close up of the reconciliation of Premier Drury and Mr. J. J. Morrison.

It Pays To Advertise

WISE AND OTHERWISE

The baggage the vacationist takes along seldom includes his religion.

* * * * *

About the only chance to save the world now is to teach the world to save.

* * * * *

The larger the man's salary, the earlier he can knock off in the afternoon.

* * * * *

Lame ducks are not migratory birds, however, except when a President goes vacationing.

* * * * *

The cow is the animal that furnishes the white liquid commonly used in the milk of commerce.

* * * * *

You can recognize the road to success by the discarded illusions scattered along the way.

* * * * *

The average wife's nearrest approach to adventure consists in rearranging the furniture in the spring.

* * * * *

Some people are better than others for the reason that a bit of punk burns more slowly than powder.

* * * * *

A feminine writer says men are a nuisance at an afternoon tea because they talk about their work. What work?

* * * * *

When indemnity time arrives, even the militarist hasn't the nerve to refer to the job of glorious collecting.

* * * * *

One explanation of a lot of things is that there is no thrill in buying a thing unless you can't afford it.

* * * * *

It might help some if nations would spend as much thought on their treaties as they spend on their poison gases.

* * * * *

Through the centuries of evolution, the influence of women has domesticated nearly all wild animals except man.

* * * * *

The further back they sit in church, the closer up they sit at a musical comedy.

* * * * *

Correct this sentence: "That will do Willie," said the mother. "I don't care to hear what Mrs. Brown said to her cook."

* * * * *

All you need to convince yourself that a family can live on $800 a year is a pencil and a bit of paper and an income of $10,000.

* * * * *

An efficiency expert suggests that all filth be saved for fertilizer. It's a good idea, but what would people do for popular novels?

* * * * *

One way for the American citizen to secure the protection of his country while abroad is to pretend that he is an oppressed foreigner.

* * * * *

The blue and down-hearted immigrant might receive a heartier welcome except for the knowledge that the blue soon will wear off and expose the red.

HEAD KRUPP PLANT IS UNDER ARREST

ESSEN, Germany, May 1.—(Canadian Press.)— Dr. Gustav Krupp Von Bohlg Und Halbach, president of the Krupp Works here, was arrested to-day by French military authorities in connection with the shooting at the Krupp plant on March 31, when fourteen Germans were killed and thirty wounded in a clash with French troops.

The French charge that Krupp directors were responsible for the blowing of sirens at the plant which incited German workmen to attack the troops sent there, as the French have explained, to commandeer automobiles.

NEWS PARAGRAPHS NORTH MONAGHAN.

Building Shows Some Activity—Plowing and Seeding Well Under Way.

NORTH MONAGHAN, May 1.—Mr. Hopkins is building an extension to his home on Orpington Road.

Mr. Joseph Bell has built a new garage on his property on Landsdown street.

Mr. Blewett and family have rented Mr. J. S. Bell's home on Landsdown street and have moved into it.

Mr. Hopgood and family of Peterboro' have moved into their new home on the Springville Road. It is the property of Mr. L. Whitfield.

The electric light poles have been extended down Monaghan Road, between Edison and Braidwood avenues.

The work has been commenced on the roads again.

The householders of North Monaghan are once again in the midst of spring cleaning trials. Bonfires, are the order of the day, and the air is filled at nights with odor of burning wood and rubbish.

Plowing and planting are well under way and despite the pessimistic forecasts, records show, that (in some cases) this was started a week earlier than last year.

Book your Passage NOW to EUROPE

Every year more tourists take Canadian Pacific ships to Europe. It means Only Four Days Open Sea and a glimpse of the Old World in French Canada. Sailings every few days from Montreal and Quebec by the Empress liners and luxurious Monoclass (one class) cabin ships.

Further information from local steamship agents or H. B. Beaumont—Gen. Ag't.—Pass. Dep't. 1 King Street E., Toronto.

CANADIAN PACIFIC
IT SPANS THE WORLD

SOVIET RESENTS POLICE METHODS

LAUSANNE, May 1 (United Press). — The Allies, already harrassed by the developments in the Near East, may have to take time to deal with Russia.

The Soviet Government, through its Rome representative Vorovsky, the Russian "observer" at Lausanne, issued a protest on Monday against Moscow's exclusion from the renewed Near East peace conference.

Vorovsky declares the Soviets reject the Allied ultimatum, which would admit them only for signing the Bosphorus Srtaits agreement.

Saying the Swiss Legation at Berlin refuses to visia the passport of a Government courier from Moscow to Lausanne, Vorovsky asserted the Allies are resorting to "police methods" in barring the Russians.

FIND TREASURE SHIP.

TUNIS, May 2 (United Press).—American scientists engaged in research work in Tunisia have located, off the coast, the wreck of the treasure ship of the Roman Army which invaded the ancient Carthage in the second Punic War, two centuries before Christ.

It is believed that the gold and silver which sank with the ship represent many millions of dollars.

The expedition was financed primarily for exploration on the site of the primeval African city.

A formal agreement between the United States Government and the Tunisian authorities was drawn up and signed. The searchers have already unearthed two buried temples, one of which was undoubtedly dedicated to Baal, one of the Carthaginian deities.

FRENCH INTEND HAVING REPUBLIC PROCLAIMED

BERLIN, May 1 (United Press). —Delivery of the German note to France, offering a basic payment of thirty billion gold marks and guaranteeing France against future German aggression, has been delayed until Wednesday or Thursday, it was learned to-day.

The French authorities in the Rhineland intend to have the oft-suggested Rhenish Republic proclaimed in the course of the next twelve hours, according to advices to the German Government, from professedly reliable sources.

Such action on the part of the French would bring to a culmination the agitation in process of growth since the end of the war.

The agitation has been in full swing since the French and Belgian defaults on reparations payments.

TRENT RIVER NEWS.

TRENT RIVER, May 2.—May flowers are in full bloom here, and quantities were gathered Sunday in the near-by woods. The white wild lilies are only in bud.

A meeting of the Trustee Board of the Methodist Church was held Tuesday evening.

The Ladies' Aid hold their annual business meeting this Wednesday afternoon at the church. An election of officers will take place.

Mr. and Mrs. John Garneau, Misses Annie Wight and Bernice Covert and Will. Wight motored to Marmora yesterday. Mrs Garneau remained to spend a few days with her daughter, Mrs. Jones, and family.

Trout season has opened and a number of local sports intend going back to the northern ponds.

Miss Marion Ellis visited relatives in Havelock over the week-end.

RED FLAG HEADS FIRST MAY DAY CELEBRATION

SYDNEY, N.S., May 1.—(Canadian Press). — A huge red flag, twenty feet in length and twelve wide, was planted to head Cape Breton's first organized May Day celebration at Glace Bay to-day. The flag, which was completed here yesterday, bears in its centre a circle enclosing the international emblems of the Communists, Hammer and Sickle, and above are the words, "Workers of World Unite, Workers' Party of Canada." At the bottom appeared "Long Live Communism."

CARD OF THANKS.

Mr. Archie Patterson, North Monaghan, desires to thank his many friends and neighbors, also the Peterboro firemen, for their practical assistance, at the time of his disastrous fire and also thank those who have helped him since the fire.

LETTER DETAILING EVENTS IN CHINA.

Miss Greta Clark, Missionary at Kaifeng, Sends Home Report For Year.

OMEMEE, May 2.—Through the kindness of an Omemee lady the Examiner publishes the following letter from Miss Greta Clark, a missionary in Kaifeng, but formerly a school teacher here, where she made many warm friends who are always delighted to hear from her.

Annual Report.

The year, that has passed since writing my last report, has been an exceedingly interesting one. Kaifeng has been as it were, a stage on which there were acted thrilling scenes that will be recorded in the history of the city. First General Chao gave place to the Christian General, Feng Yu Hsiang, and we watched Kaifeng put on a new mantle. The streets became orderly, beggars and blind were sheltered, fed, clothed and taught Christian doctrine; soldiers sang hymns as they marched but only six months later our leader was moved and we live again under the old regime and see our city under the filth and poverty that before seemed only chine but now seem cruel and unnecessary.

We too, have seen the growth of the chruch, the consecration of the new church buildings, the ordination of deacons, formation of diocesan synod, and opening of a catechitical school beside the usual baptisms and confirmation.

Owing to ill health, I was obliged to give up school work early in May. The doctor advised me to leave the school so I lived with the Napier Smiths and was there during the war. I went to Peking in June, was in the new Rockfeller Hospital for two weeks and later went to Peitaiho, where I spent two months and came back to St. Mary's in September, feeling quite well again.

Language Exams.

I have taken two language examinations this year so am working now at my last one and hope to take it in another month or more. I have much the same work in the school as the previous two years, so there is nothing special of interest to report in that line.

Chinese New Year is China's annual Sabbath day, all work is stopped; the people don their best clothes and call on their friends making very polite bows, and expressing their New Year's greetings. Sufficient food is prepared previous to the holiday to last a couple of weeks and the people have more leisure than at any other time in the year. This is the church's opportunity and special evangelistic meetings are held throughout the whole land. Mr. and Mrs. Trivett invited me to go to Sui Chou last year at this time, and Miss Sua, one of St. Mary's teachers went with me. We travelled by train to Li Pa Chi, where Mr. Trivett met us with a mule cart, and we soon started across country about sixty Chinese miles, and only those who have taken long journeys in these carts, know how very uncomfortable they are. We walked a great deal of the way and arrived in Sui Chou about five in the afternoon.

Dear Bible Woman.

Mrs. Trivett had invited the dear old Bible woman, Mrs. Chin, who is over seventy, the catechists' wife and another helper to meet us that evening and we talked over plans for the meetings and had prayer together. We had over eighty women at the meeting the next morning, very few of whom had studied Christianity. We took turns explaining Bible pictures or teaching the women to sing and they were very much surprised that they could understand me. We went to the church in the mornings early, and each worker took a little group and tried to interest these illiterate women in reading, this too was a better opportunity for personal work. Mr. Trivett used his lantern and showed Bible pictures in the afternoon when great crowds gathered to see and hear. We had big meetings at eleven and again at five in the afternoon each day and some stayed on between the meetings to hear more. We stayed five days.

Mrs. Trivett has a class for women each Thursday and Sunday School for children on Sunday afternoon. It is difficult for the girls to attend classes since it is not proper for them to be on the streets, but the Bible woman and other helpers toddle about on their tiny bound feet to gather them together in time for class.

Special meetings, such as we held, interest the women in Christianity but Christ alone is able to give them power to break away from false gods and heathen superstitions and they require months of teaching that they may really understand and love Jesus as their Saviour and Lord. In this way, we have greater opportunity in the schools, where the students have daily instruction. This year I have a class on Sunday morning for the girls who have come to school for the first time this term and it is a great joy indeed to feel that one has a share in guiding them into the way of truth and light and life.

Last Word.

Christmas has come and gone since writing my report, so I must add a few line. W have had a very, very happy Christmas. I thank you all so much for remembering me so generously. I received many, many lovely things to read, to wear, to look at, to use and things to eat. You can picture Miss Robbins, Miss McIntosh, Miss Watts, Miss Jenkins and myself seated about a grate fire opening our parcels and enjoying them together; that was Saturday evening, for Christmas day we never have time to think of our own joys, we are too busy with the Chinese.

Christmas morning we had a celebration of Holy Communion over in St. Andrews chapel and after breakfast lighted the Christmas tree and the teachers and children received their gifts. The W.A. sent us a great many lovely home knitted woollen scarfs this year and the girls just love them. While the gifts were being distributed, I had to take a girl over to the hospital and when I came back one of the teachers ran and put her arms about me and said: "How did you know I would love this gift and this special color?" (a red scarf). Each girl received a handkerchief and a small bag of Chinese candy as well. Later, Miss Robbins and Miss McIntosh had other duties and I prepared the tree again for our Day School children and kindergarten. We had a little service with them. First talked about Christmas, sang some hymns and I told him the story of "The Little Gray Lamb" a Chirstmas story, then each received their gifts—rubber balls, or picture books or lead pencils, etc. Each handkerchief of course, (we encourage the use of these articles) and a little bag of candy.

In the evening all the mission family gathered at Bishop White's where we had a perfectly delightful evening. Mrs. White is a wonderful hostess and had a real Christmas supper and we played games after. I hope you all had a very happy Christmas and that 1923 holds very special joy and blessing for each.

This little verse was sent by a friend from home. It is a lovely prayer and expressed mywish for each of you this New Year.

God Bless Thee.

Thy goings out, thy comings in
Thy home, thy friends, thy kith, thy kin
Thy hopes and plans, thy work or rest
God bless them, as He seeth best;
In grief or pain, in joy or cheer
In all He sends, God bless thy year.

Yours very sincerely,
GRETA M. CLARK.

OLDEST RESIDENT DEAD.

BELLEVILLE, May 1—(Canadian Press).—The Bay of Quinte section lost its oldest resident when Mrs. Charlotte Short, a native of Prince Edward County, and for the past few years a resident of Sidney Township, near Belleville, died early today at the age of 99 years and twenty days.

ASPIRIN

UNLESS you see the name "Bayer" on tablets, you are not getting Aspirin at all

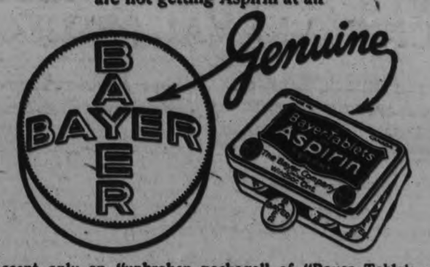

Accept only an "unbroken package" of "Bayer Tablets of Aspirin," which contains directions and dose worked out by physicians during 22 years and proved safe by millions for

Colds — Headache — Rheumatism
Toothache — Neuralgia — Neuritis
Earache — Lumbago — Pain, Pain

Handy "Bayer" boxes of 12 tablets—Also bottles of 24 and 100—Druggists.

Aspirin is the trade mark (registered in Canada) of Bayer Manufacture of Monoaceticacidester of Salicylicacid. While it is well known that Aspirin means Bayer Manufacture, to assist the public against imitations, the Tablets of Bayer Company will be stamped with their general trade mark, the "Bayer Cross."

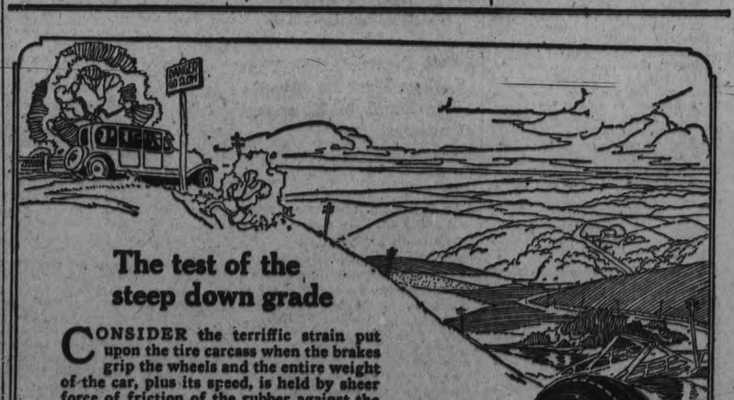

The test of the steep down grade

CONSIDER the terrific strain put upon the tire carcass when the brakes grip the wheels and the entire weight of the car, plus its speed, is held by sheer force of friction of the rubber against the road surface.

The absolute dependability of Dominion Tires under such a strain has been established beyond any doubt by thousands of Canadian car owners from Halifax to Victoria. Dominion Tires are not an experiment, but a thoroughly tried and proven product.

When you equip your car with Dominion Tires you have this assurance of dependability under any strain—it is an extra value which adds nothing to the price.

Dominion Royal Cords
—with the white strip

Dominion Nobby Tread
—the fabric tire

Dominion Tires
Built for Canadian roads

MAN AND WOMAN HANGED THIS MORNING FOR MURDER OF POLICEMAN

Wincarnis

Is the general tonic on which you can depend to restore your strength and enrich your blood.

It is prescribed by physicians in every land for the weak, nervous or debilitated man or woman.

Send for booklet telling how to regain vigor of mind and body.

COLEMAN & CO., "CANADA," LTD. TORONTO

FEDERAL GOVT. IS SUSTAINED

House Divides on Motion to Go Into Supply—Liberals and Conservatives Vote Solidly.

OTTAWA, May 2.— (Canadian Press).—For the first time this session, the House last night divided on a motion to go into supply and theh government was sustained by a the government was sustained by a amendment by Sir Henry Drayton, which was defeated on this division.

Against 97.

For 69.

Majority against 28.

Liberals and Conservatives voted solidly, the former against the latter for amendment. Six Progressives and one Independent, Mr. Neill voted with the government; the remainder voted for the amendment The main point at issue was disallowance by the federal government of a Nova Scotia statute vesting the famous Island Point gypsum property lying on the coast of Cape Breton, in Jane MacNeill, sequel to a cause celebre which had been before courts since 1911. Sir Henry Drayton, who moved amendment to supply, declared that never before had a Provincial statute been disallowed on the sole ground of immorality of injustice. "The statute in question" replied, Sir Lomer Gouin, minister of justice," was intended to override the Supreme Court of Nova Scotia as well as the Supreme Court of Canada. It consituted such an extraordinary piece of legislative injustice as to come within the few instances where disallowance is warranted.".

REDS HAD PARADE AT GLACE BAY N.S.

Huge Red Banner Was Carried in May Day Celebration — 2,500 to 3,000 Persons in Line.

SYDNEY, N.S., May 2.— (Canadian Press.)—Between 2,500 and 3,000 persons were in line when Cape Breton's first organized May Day parade got under way at Glace Bay at two o'clock yesterday afternoon.

Rain which had fallen steadily during the morning ceased about one o'clock and an hour later the start was made.

First came President Daniel Livingstone, of District 26, United Mine Workers, accompanied by several executive officers and Tom Bell, new Labor editor and special envoy of the Workers' Party of Canada.

Following the executive came the huge red flag constructed at Sydney Monday for the purpose. This flag, by the way, had only just been whisked out to Glace Bay on a street car when Chief of Police J. B. McCormick arrived at the shop where it was put together for the purpose of seeing that it came within the law.

Consequently it was used yesterday in the uncensored state with its blazing message, "Long Live Communism."

The steel workers carried many banners at Sydney with lettering in English and Russian.

"Workers of the World, United," "We Mean Business" and the "World For the Workers," were some of the slogans displayed, together with the hammer and sickle, the emblem of international communism.

TORONTO BOXERS SCORED SUCCESS LAST NIGHT

TORONTO, May 2 (Canadian Press). — Toronto boxers scored success in the semi-finals and the finals of the international boxing tournament here last night.

In the 175-pound class, J. Phipps, Toronto, won from Chas. Pook, St. Thomas; Al. McVeigh, Cleveland, lost to Rivers, Toronto, in the 125-pound class, and Frank Lehman, also of Cleveland, was beaten by Harry Henning in the 160-pound class; Doug. Lewis, Toronto, beat Chas. Jenkinson, Los Angeles, in the 147-pound class, and in the 135-pound class, McGrath, Toronto, won from Jallus, Cleveland.

CHIEF OF DUBLIN POLICE.

DUBLIN, May 1. — (Canadian Press.)—General W. R. Murphy of the Free State army, has been appointed chief commissioner of Dublin metropolitan police. He joined the British army during the war and rose to the rank of Colonel.

FIRST WEEKLY HALF HOLIDAY

At Campbellford Friday Afternoons Will Be Observed This Summer—Twelve O'clock Club Met.

CAMPBELLFORD, May 2. — The first weekly half-holiday of the season will be held on Friday afternoon of this week, following the custom of some years. As this holiday in all surrounding towns falls on Wednesday, it is felt by some that in view of the fact that Campbellford is to have a team in the baseball league this year, the date of the holiday in Campbellford should be changed to correspond with that of its neighbours.

Moses Walter Peeling.

Mrs. John Chase, of Inkerman Street, received a letter yesterday, announcing the death of her brother, Moses Walter Peeling, who passed away last week at the home of his daughter, Mrs. R. Hadley, whom he had been visiting at Woodford, near Owen Sound.

The late Mr. Peeling, who was in his 69th year, was one of the oldest residents in Campbellford. He was born in Seymour Township, the youngest of a family of eight children, but had resided here since his youth. A few years ago he was forced to give up active business on account of illness, which the local doctors pronounced cancer of the stomach His wife, who was Miss Ada Campbell ,of Percy Township, died six years ago and of late years the deceased had made his home with his sister, Mrs. Chase. Last winter he left to visit some of his children who reside at Collingwood and Woodford.

The late Mr. Peeling is survived by one son, George of Collingwood, and by three daughters, Mrs. Hadley of Woodford, Miss Mary of Peterborough, and Miss Maud of Percy Township. Of his seven brothers and sisters only three are now living, Mrs. Chase of town, Mrs. Geo. Potts, who resides with her, and George Peeling, of Albany, Oregon. Mrs. Potts is the widow of George Potts, who for years was postmaster at Meyersburg.

The deceased was buried at Meaford.

Twelve O'clock Club.

A general meeting of the members of the Twelve O'clock Club Campbellford's popular social organization, was held last night in the Public Library, with the president, Dr. W. A. Murphy, in the chair. The report of C. T. Booker, the treasurer, who promoted the organization of the clu bat the beginning of the season, showed a balance on hand, after all bills had been paid, of $149.

It was decided unanimously to donate $50 of the surplus to the D.O.E .to be added to the fund for the soldiers' memorial, and to keep the remaining $99 to meet the expenses of the opening of the season next autumn. The club also went on record as favoring the erection of a memorial building, or something that would be of use to the public, rather than a monument in memory of the heroes of the Great War.

Mine-Workers Are Law-Abiding Men.

SPRINGHILL, N. S., May 2. — (By Canadian Press Staff Correspondent.)—The United Mine Workers of America is a law abiding institution. It does not believe in the destruction of life or property. This was the message which Van A. Bittner, personal representative of International President John L. Lewis, brought to the Springhill local in response to their invitation that a representative of the International Headquarters at Indianapolis visit them on May Day.

Accompanied by Silby Barrett, Glace Bay, International representative Van Bittner arrived in Springhill Monday night and yesterday afternoon took part in a parade of mine workers. Headed by a band, the workers marched from union headquarters to the local drill shed where, accompanied by a large number of citizens, they listened to addresses from D. G. McKenzie, leader o fthe Opposition in the local legislature, and members of the local clergy.

SOCIALISTS AND REDS IN FRENZY AT TORONTO

TORONTO, May 2. (Canadian Press.) — Speaking at the May Day celebration here last night, Paxton Hibbon, secretary of the American Nansen Russian Relief Committee, roused a number of Socialists and Reds to a frenzy with impassioned address on the Russian revolution.

After analyzing the causes leading to the revolution, and claiming that the revalutionary movement dated bac kto the sermon on the mount, the speaker declared that the Soviet had tried to realize their great dream in one generation, had failed, and were now trying to implement their programme by education in an effort to realize some of those doctrines which had proved too advanced for ignorant Russia.

WILL DEFER ACTION.

LONDON, May 2 (Canadian Press). — In official circles yesterday it was stated that the Government was unlikely to take any action on the decision of Supreme Court of the United States regarding the carrying of liquor on ships calling at United States ports, until the receipt of a full report from Ambassador Geddes.

DOUBLE HANGING THIS MORNING

Mrs. Lassandra the First Woman to Die on the Gallows in Canada for 24 Years.

FORT SASKATCHEWAN, Alta., May 2. (Special.) — Emillio Piccarille and Mrs. Florence Lassandra, were hanged this morning for the murder of Constable Lawson, at Coleman, Alberta.

The double hanging of Emillio Piccarrillo and Mrs. Florence Lassandra, the convicted murderers of Provincial Constable S. O. Lawson, at Coleman, Alta., last September, was carried out at the Fort Saskatchewan penitentiary, at daylight this morning.

Piccarrillo paid the supreme penalty at 5.10, and Mrs. Lassandra at 5.51. Both protested their innocence to the last.

Mrs. Lassandra is the first woman to be hanged in Cana.' for twenty-four years and the fifth since confederation.

FIRE DESTROYED A DREDGE TODAY

Peterborough Fire Department Rendered What Help They Could.

Fire resulting in $4000 damage, partially consumed a dredge on the Trent canal, just north of the Norwood Road, early this morning.

At 6.10 the alarm was turned in to the fire hall, but it was evident to the firemen that the fire had been started some time before this. The dredge was moored close to a boathouse containing a valuable motor launch, and the fire spread to a corner of the boat house, doing about $15 damage.

Conroy, Irwin and Company own the dredge, and Mr. Conroy was called about 5.45, when the fire had made some progress.

The fire department was called when it appeared that the boathouse would fall a victim to the flames.City water was not available in that district and the firemen had recourse to chemicals and water pails. They worked strenuously for two hours and finally succeeded in checking the flames and saving the boathouse.

The dredge has not been in service for about six years, and during that time there has been no fire on it to the knowledge of the owners. It is reported that some children were seen playing on the barge last night and it is considered likely that they started the fire.

The value of the dredge is set by the owners at $6,000, and the loss is about two-thirds. No insurance was carried on either the dredge or the boathouse.

Turks Are Warned By the French.

CONSTANTINOPLE, May 2. — (Canadian Press.) — The French Charge d'affaires yesterday warned the Turkish Nationalist government in Anogra against the concentration of Turkish troops on the Syrian frontier.

The Charge pointed out that France will be compelled to take precautionary measures against a concentration of Turkish forces there.

A dispatch Monday from Lausanne, where the Near East peace conference is in session, said France had frankly informed Turkey that she did not like the concentration of Turkish troops on the Syrian frontier and that if the concentration was intended as a menace, France refused to be intimidated and would reinforce the French troops in Syria if such action was deemed necessary.

Many Mining Claims Staked in the North.

COBALT, Ont., May 2.— Over 1,100 mining claims have been granted in the Temiskaming and Larder Lake Divisions to date. At the recorders office at Campbell's Bay about 500 licenses have been renewed and about 25 new licenses taken out, while at Swastika the figures are 550 and 800 respectively. There has been considerable staking during the winter months, over 500 claims, chiefly in the Larder Lake section, having been recorded at Swastika.

WINDSOR LIBERALS HAVE RE-NOMINATED TOLMIE

WINDSOR, May 2.—(Canadian Press).— Windsor Liberals last night re-nominated J. C. Tolmie to carry the standard of Liberalism in Windsor riding in the forth-coming provincial elections.

Major Tolmie received the promise announced by F. Wellington Hay that Windsor's representative would receive a cabinet post, providing the hopes of the party are realized.

TO ENFORCE DRY LAW.

WASHINGTON, May 2.—(Canadian Press.)— Announcement that the government in thirty days will begin to "vigorously" enforce the law as interpreted by the Supreme Court to prohibit United States and foreign ships from carrying liquor within the there mile limit was made last night by Attorney General Daugherty.

CRIPPLED BY RHEUMATISM

Began to Improve After Taking "Fruit-a-tives"

The Medicine Made From Fruit

You can get rid of Rheumatism. You can be free of pain—of swollen hands and feet—of aching arms, legs and back.

"Fruit-a-tives" will drive the cause of Rheumatism out of the system and give you permanent relief.

"For over three years, I was confined to bed with Rheumatism. Finally I decided to try "Fruit-a-tives". Before using half a box, I noticed improvement. I continued taking "Fruit-a-tives" improving all the time. I can now walk about two miles and do chores around the place".

ALEX. MUNRO, Lorne, Ont.

50c. a box, 6 for $2.50, trial size 25c. At dealers or from Fruit-a-tives Limited, Ottawa, Ont.

MUCH ACTIVITY IN BUILDING AT CAMPBELLFORD

Housing Shortage, However, is Still Acute—General Cleaning Up Apparent Throughout Town.

CAMPBELLFORD, May 2. — There is considerable activity in building operations this spring but the shortage of houses is still acute —an unfailing sign of prosperity in any town—there being nearly 20 application for a residence on Sebastapol street, which was recently advertised for rent. At least four parties have spoken for the same place as soon as the term of occupancy of the present tenants expires.

Five new houses have recently been completed or in process of construction within practically one block Sebastapol street not far from the Methodist chudch. John Smith has put up a handsome commodious home which he will occupy as soon as the outer wall of brick is put up John Payne has made the excavation and the basement of a new residence is nearly finished. Miss Young has erected one of the handsomest and best finished bungalows in the town and the building adds to the home-like appearance of the neighborhood. W. M. Runnells has completed two new houses one of which he has already sold. The rest of these is now being connected with the water main.

There is no sewer on Sebastapol street, but a petition for this improvement is now in the hands of the Council and has been referred to Clerk McGregor for confirmation It is possible that the work may not be undertaken this year as the construction of four sewers, two on each side of the river, has been decided upon. When the Sebastapol sewer is put in that thoroughfare will be one of the finest residential streets in Campbellford and the value of property will increase by fully fifty per cent, according to the estimate of some of the owners.

General Clean-up

The citizens generally appear to be paying attention to the order recently issued by Chief of Police Duncalfe and are demoving from their premises all the rubbish that has accumulated during the winter.

The improvemnt of the appearance of the town is one of the main tenets in the creed of the Chamber of Commerce. At the recent meeting of that organization two residents were held up to their neighbors as shining examples of good taste. R. S. Southworth, proprietor of the Trent Valley Creamery was commended for the improvement he has made in the appearance of his factory which was pronounced a credit to the street on which it stands and which since passing into Mr. Southworth's possession has been outwardy changed almost beyond recognition.

The attention of the property owners on the east side of the river was called to the exemplary condition in which Charles H. Davidson maintains the rear of his garage and this case was cited as one worthy the emulation of all those the rear of whose premises abuts upon the river.

Residents all over town are work

Residents all over town are making improvements to their homes, among these being J. I. Adams who is putting up a handsome verandah to his home on Rannie street.

A gang of men from J. J. Turner and Sons of Peterborough, were busy all day yesterday putting up new awnings on some of the leading places of business so that Campbellford is certain to present a gay and prosperous appearance during the summer.

Many Farmers Have Obtained Govt. Seed.

New Liskeard, Ont., May 2. — (Canadian Press. — More than 60 per cent. of the burn out farmers in the agricultural sections adjacent to New Liskeard, have availed themselves of the offer of the Provincial Department of Agriculture, with regard to a supply of seed for the coming season, according to W. G. Nixon, the District Representative of the Department. The settlers will have a year to pay for the seed purchased and no interest will be charged.

CAMPBELLFORD AND DISTRICT

Education Board Decide on Site for High School —Progressives Organize —News Paragraphs.

CAMPBELLFORD, May 2.—The members of the Board of Education met at the site of the proposed new High School yesterday afternoon and definitely decided upon which part of the property the building is to be erected. There are two small houses in the way, but it is thought that these can be purchased without the necessity of resorting to expropriation proceedings. Contractor Brown, of Toronto, who will put up the building, met the members of the Board, and it looks as if there was to be no further delay in beginning operations.

According to the contract with Mr. Brown, the material to be used in the foundation may be brick, stone or reinforced concrete, this matter to be decided by the architect who is considered the best judge as to the most desirable base for the building.

Masonic Official Here.

R.W. Bro. R. A. Backus, D.D., G.M., of Prince Edward district, paid his official visit to the local Masonic Lodge last night. He was accompanied by Bro. John McIntosh, of Belleville, and other prominent members of the craft. After the business of the session had been disposed of, visitors and members sat down to a sumptuous banquet.

Progressives to Organize.

Members of the Progressive party will meet Saturday night in their headquarters here to organize for the coming campaign. The business of the session will include the appointment of committees in the polling subdivisions throughout the riding.

Annual Meeting.

The annual meeting of the Women's Missionary Society of the Methodist Church was held on Tuesday afternoon at the home of Mrs. W. I. Stillman, Rear Street, more than forty members being present.

In the absence, through illness, of the president, Mrs. G. A. Kingston, Miss Boyce, first vice-president, presided in a very efficient manner. The meeting was opened by the singing of a familiar hymn, followed by routine business. Excellent papers were then given by Miss Boyce and Mrs. Duncan Clark. The reports showed the year to have been one of the most successful in the history of the W.M.S. A letter from the president, Mrs. G. A. Kingston, was read, expressing her kindliest appreciation of the co-operation shown by the members during the year. The annual election of officers then took place, resulting as follows:

President—Miss Boyce.

First Vice-President—Mrs. G. W. Hammond.

Second Vice-President—Mrs. W. S. Wiggins.

Third Vice-President—Mrs. L. B. Glover.

Recording Secretary—Mrs. T. L. Diamond.

Corresponding Secretary—Mrs. L. A. Denike.

Treasurer—Mrs. C. W. Turner.

Mrs. T. L. Diamond was appointed a delegate to the District Convention to be held in Hastings on May 22.

A very dainty lunch was then served by the hostess, Mrs. Stillman, and a very pleasant social hour was spent.

Epworth League.

A very profitable and interesting meeting of the Epworth League of the Methodist Church was held on Monday evening, with the president, Mr. Gerald Wilson, presiding. Miss Roxie Wilson contributed a pianoforte solo, which was much appreciated. The Scripture lesson, the 91st Psalm, was read by Harry Boyd and the topic was ably taken by the president, Mr. Wilson, whose topic was, "Two Kinds of Echoes—God calling man and man calling God."

The annual election of officers was as follows:

President—Gerald Wilson.

First Vice-President—Mrs. George Thring.

Second Vice-President — Miss Verna Saunders.

Third Vice-President—James Gay and Miss Myrtle Forde.

Fourth Vice-President — Clarence McKeel.

Secretary—Harry Boyd.

General Treasurer — Miss Edith Bowen.

Missionary Treasurer—Miss Ruth Taylor.

Pianist—Mrs. C. W. Turner.

Assistant Pianist — Miss Grace Payne.

The new officers, who will assume office immediately, each, in gracious little speeches, pledged themselves to endeavour to make the year a most successful one.

Personal Mention.

Mr. L. F. Gould is so much improved since his recent illness that he is able to be out again.

Mrs. Robert Ballantyne and Miss Lila left on Monday for Toronto, having been called there, due to the injury received by Mr. Ballantyne.

FOR CHURCH UNION.

STRATFORD, Ont., May 1. — (Canadian Press.)— The Synod of Hamilton and London of the Presbyterian church of Canada passed a resolution to-day urging the general assembly at Port Arthur next month to do its part in consummating church union.

STATES NATION GUN CARRIERS

The Revolver is Her Badge Declares Chief Magistrate McAdoo at New York Conference.

NEW YORK, May 2 (Canadian Press). — "The revolver is the badge of the United States, and we are known as a gun-carrying, shooting nation," said Chief Magistrate McAdoo yesterday at the International Police Conference, in asking for the more rigorous control of firearms.

"Ladies of the United States have now taken to the gun in earnest," said Mr. McAdoo, "and soon a bride will go to the altar with the family gun strapped to her waist. Or if she gets jilted, off goes the gun. It is the open season for shooting men. Then follows the good-looking woman in the dock, chivalrous jurors, a tale of love. Our reputation is being smirched as a nation of shooters and carriers of guns."

Tourist Resorts For Northern Ontario.

NORTH BAY, Ont., May 2. Canadian Press. — W. M. Neal, General Superintendent of the North Bay Algoma District of the Canadian Pacific Railway, yesterday announced that arrangements were being made to provide tourist resorts in the form of dining room, offices, dancing hall, general stores, and also several camp lodges on the French River. Similar plans are in progress for putting into effect on the shores of Lake Helen, within a stone's throw of Nipigon Station.

Both resorts may be expected to open about July 1st. They will be planned on a scale something similar to those which annua'ly attract thousands of tourists to the scenic beauties of Lake Louise and other famous spots on the Canadian Pacific route through the Rocky Mountains.

CUSTOMS RETURNS.

KINGSTON, Ont., May 2.—(Canadian Press.)— Evidence of better times in Kingston is seen in the customs returns for April which are about 50 per cent. greater than they were in April a year ago. Last months figures totalled $36,703 as comupared with $24,047 a year ago.

SUICIDED AT FALLS.

NIAGARA FALLS, May 2 (Canadian Press). — A man, believed to have been Fred Dean, of Niagara Falls, Ontario, committed suicide yesterday afternoon by throwing himself over the falls. He left a note stating that he could "stand this no longer."

Will This Prove a Second Hollinger?

"I was sitting in the lounge of the King Edward Hotel in Toronto when my friend R. came in.

We talked on generalities for a while, and finally got on the subject of gold mines.

He said, "There is a gold mine in Northern Ontario, which, when developed, I believe may equal Hollinger in production."

"That is what practically every owner of a gold mining prospect claims," I replied, "that his mine is going to be a second Hollinger."

"You know my work brings me in touch with opportunities like this from time to time," he said, "and if you have time to come with me and examine some of the proof which this mine has, the office is right here in the hotel, and it won't take you more than half an hour."

As R. is a good friend of mine, and having nothing else to do at the time, to humor him, I decided to go.

But I can't say that I accompanied him with an open mind, as I was prejudiced against most mining propositions.

I have enough gold mining certificates at home to paper the walls of a large room.

He took me to the Office of F. C. Sutherland and Co., Limited, on the second floor of the King Edward Hotel.

He asked them if they would show me the results of the diamond drilling and other work done on this mine.

These results of the drilling are known as "logs" and show every foot of the formation of the ground through which the drills passed.

Diamond drillings were made in 70 different places all over the property, and in every case showed the presence of gold.

Some drillings showed gold ore bodies of a depth of many feet and in widths up to 30 ft. In other places smaller bodies were encountered, but every drill hole showed the existence of gold.

These are facts which cannot be gainsaid, as the diamond drilling cannot lie, and the drilling was done under the supervision of an experienced mining engineer.

I was so impressed with what I saw that I arranged to purchase 5,000 shares at once.

What these diamond drillings and other development work disclosed have so convinced me that I am going to put those shares away for five or six years.

I firmly believe that at the end of that time I shall have a fortune —enough money to keep me and my family for the rest of our days in comfort if not in luxury.

The mine that I have reference to is the Matachewan Canadian Gold Limited, which is now offering 600,000 shares of stock at $1.00 per share (par value)."

You also should know particulars about this opportunity. Let us send you an illustrated pamphlet we have prepared containing full information.

KINDLY FILL IN THE ATTACHED FORM FOR FURTHER PARTICULARS:

F. C. SUTHERLAND & COMPANY

LIMITED

INVESTMENT BROKERS

4-5 KING EDWARD HOTEL BUILDING TORONTO, ONT.

F. C. SUTHERLAND & COMPANY, LIMITED Date..... 1923.

4-5 King Edward Hotel Bldg., Toronto, Ont.

Without obligation on my part, please mail me full particulars of the Matachewan Canadian Gold Limited, to the following address:

NAME .....

ADDRESS .....

Be PARIS-GOWNED at LOW COST!

At Left: Effective long waist line, smart short sleeve with turn-back cuff, Etonian collar. Skirt of Alltyme Crepe; bodice of Canton. Cocoa trimmed with Sand, Lanvin Green trimmed White, Ceramic Blue trimmed White, Navy trimmed Grey. 16-20, 36 and 38.

At Right: Alltyme Crepe frock with coated long line effect. Flying side panel lined to match white bodice. Bodice contrastingly embroidered with silk to tone with skirt and with glittering little French knots of gold scattered through design. Puckered hip line and odd girdle are good touches. Lanvin Green trimmed White, Ceramic Blue trimmed White. Cinder trimmed White. 16-20, 36 and 38.

The SILK DRESS you have always wanted —at such a little price!

NEVER before in Canada, in the history of silk dress manufacturing, have such decidedly reasonable—*almost revolutionary*—prices been asked for silk frocks and sports dresses, *Paris-styled!*

In their trimmings, their needling, their finishing, those last-minute niceties of workmanship; in their exclusively modish lines so flatteringly trim; in their exquisite silk fabrics of newest shades—McMULLEN dresses express every refinement of good taste.

Their amazingly low price—so welcome to many women of innate taste but modest means—is the happy result of an intensely *specialized* knowledge of silk buying in the world's markets, of expert designing by fashion authorities.

Few makers could afford to buy such enormous supplies of imported silks and raw materials. None other has the wonderful manufacturing facilities nor the style artists necessary for exclusive creations.

Your McMULLEN silk or sports dress this spring and summer—with its chic truly Parisian—is *wonderful* value. See McMULLEN dresses at the store which advertises them in your local paper.

Look for this Label on Genuine McMULLEN Dresses.

Learn to look for the McMULLEN label—Silver Swan on Turquoise Blue background.

The HENRY McMULLEN Co., LIMITED, *Montreal*

McMULLEN
Silk and Sports Dresses

Stores with a reputation for Fine Merchandise will gladly show you the newest McMULLEN *Styles.*

SOLD BY

RICHARD HALL & SON, LIMITED

COBOURG AND DISTRICT

COBOURG, May 1.—Two prominent Divines from Toronto were in Cobourg Sunday. At St. Andrew's Presbyterian church of which Rev. W. A. Bremner is pastor, the pulpit was occupied by Rev. Robert Laird, D.D., treasure of the Presbyterian church in Canada, at the evening service Dr. Laird's subject was "The task of the church at home and abroad." Dr. Laird is intimately associated with church conditions throughout Canada and no man is better qualified to handle a subject.

At St. Peter's church, of which Rev. Canon F. J. Sawers is rector, the special preacher for the day was Rev. Dr. Seagar Provost of Trinity College, Toronto. Dr Seager was for some years principal of St. Mark's College, Vancouver.

Death at Burnley.

Word has been received of the death at Burnley of Mr. Bradshaw, who had been confined to his bed for a long time. He was intending to remove to Stirling. The end came very suddenly. The interment took place at Stirling.

Tennis Club Officers.

At the annual meeting of the Cobourg Tennis Club the following officers were elected for this season:

Hon. President—J. D. Hayden.
President—Miss C. Hayden.
Vice-President—Dr. W. G. Jamieson.
Treasurer—Mr. H. C. Higginbotham.
Secretary—Mr A. R. Willmott.
Chairman of Grounds Committee—Mr. A. Cochrane.
Executive Committee—Messrs. J. Rooney, J. Roddick and H. Hall.

The treasurer reported a balance of $100. The most important matter to come before the meeting was the proposal for the club to have a share in the new club house to be erected at Victoria Park, in conjunction with the Cobourg Lawn Bowling Club. It was decided that the Tennis Club should assume their share of the financial obligation and representatives were appointed to co-operate with the Bowling Club.

Death of Thomas G. Harris.

Mr. Thomas G. Harris, one of the old and well-known residents of Hamilton township was buried on Friday. Mr. Harris passed away at the home of his son, Mr. William T. Harris, with whom he has resided for some years. He came of a pioneer family in this district. Mr. Harris married Miss Catherine Gayner of Hamilton township, who predeceased him by eighteen years. Besides his son he leaves one daughter, Mrs. Henry Smith of Hamilton township. Mr. Harris was a faithful member of the Methodist church. The services were conducted by his pastor, Rev. C. C. Washington and the interment was in Lent's burying ground.

S.O.E. Held Euchre

The last euchre to be held by the Sons of England took place on Friday night the wives of the members being the hostesses. There were twenty-two tables and the following were the prize winners: Mrs. Wm. Perry, Mrs. B. Hircock, Mr. Gibson, Mrs. B. Woods, Mr. H. Wildbur. The occasion was a very enjoyable one and a hearty vote of thanks was extended to the ladies on behalf of the lodge by President Austin.

Death of Mrs. T. McIntosh.

Citizens were much shocked when it was know that Mrs. McIntosh, wife of Mr. Thomas McIntosh had passed away, as it was not generally known that she was seriously ill. Mrs. McIntosh before her marriage was Miss Eva E. J. Maguire. She wa married to Mr. McIntosh in 1906, and has resided in Cobourg all her life. She was possessed of a most lovable personality. Besides her husband she is survived by her mother, Mrs. Jeffrey and by a half-brother, Mr. Wm. Jeffrey and by one sister, Mrs. E. Jacobs of Oshawa. The funeral took place from the residence, King street and was largely attended.

Electrification of Road.

The proposed electrification of the Toronto and Eastern Railroad will give a rapid radial service from Toronto east to Cobourg. Certain portions of the Canadian National it is understood, are to be electrified to complete the service.

Local and Personal.

Mr. Cameron Harnden, who played on the Junior Hockey team and spent the past winter in Cobourg, has returned to his home in Eddystone.

Mrs. Hall has returned to her summer home at Eddystone after spending the winter in Detroit.

Mr. Leonard McNally, who has been working as clerk for some time in Mr. W. H. A. Sample's drug store, has returned to his home at Westport owing to the illness of his mother. Mr. Harold Miller, Sunderland has taken his place.

Mrs. Harry Pringle left a few days ago to spend a month at Cleveland and Atlantic City.

Dr. and Mrs. John R. Irwin will shortly take up residence in Port Hope, it is stated. Dr. Irwin saw considerable service overseas. He formerly practiced medicine here.

Death of E. H. Fogerty.

The death took place on Thursday in Port Hope of Mr E. H. Fogerty, following a paralytic stroke. Mr. Fogerty was the publisher of the Cobourg Sentinel-Star for some fifteen years, but has resided for many years in Port Hope. He was in his 81st year. Mr. Fogerty was a regular church attendant and a prominent member of the Masonic Lodge.

A HEAVY BLOW STRUCK AT BRITISH COMPANIES

LONDON May 1. Canadi Press —The decision of the Supreme Court of the United States barring vessels from transportin liquor within the United States three mile limit was generally declared in shipping circles to-day to be one of the hardest blows suffered by the British transatlantic companies, and the liquor interests since the inauguration of prohibition in the United States. Measures to meet the new situation are already under consideration.

Read the Want Ads.

CERTAIN BANKS ARE GRADING BANK ACT

Applicants For Loans Are Made to Give Their Insurance Business to Certain Companies.

OTTAWA, May 2 (Canadian Press). — "There is no doubt that certain banks are in effect evading the restrictions of the Bank Act through Trust companies with insurance departments," stated R. J. Wickham, president of the Canadian Federation of Insurance Agents, before the Commons' Banking Committee yesterday afternoon

"It was said," stated Mr. Wickham, "that when a customer of some banks applied for a loan, he was advised that the same could not be secured unless, or could be secured if his insurance business was entrusted to a certain trust company, and it was felt that the coercive power of credit lodged in a money lending institution was unfair competition and would stifle individual effort."

Mr. Wickham explained that not all banks approved of the practices complained of; and he cited particular cases relating to the Bank of Montreal, the Royal Bank, and the Merchants' Bank.

In regard to the Merchants' Bank he read a circular signed by the general manager of the bank, announcing the organisation of the Bankers' Trust Company by the directors, one of the functions of the trust company being insurance. The Bland Manufacturing Company was, he said, controlled by the Merchants' Bank and its insurance was placed by the Bankers' Trust. The Montreal Shirt and Overall Company was instructed by the Merchants' Bank to give its insurance to the Bankers' Trust Co. The Bankers 'Trust Company, the witness stated, was now exclusively associated with the Bank of Montreal.

In the case of the Royal Bank, he continued, there were eight directors in common between the Royal Bank and the Montreal Trust Company.

The Howard Smith Paper Mills were directed to the Montreal Trust Company after insurance was negotiated by the manager of the bank. The Montreal Trust Company places the insurance for the bank. This bank also controls the trust company of Cuba which deals in insurance.

With the Bank of Montreal were associated, according to Mr. Wickham, the Royal Trust Company and the Royal Agencies. Eleven directors were the same on both boards. The trust company placed the bank insurance. R. B. MacKenzie at the Merchants' Bank meeting, had stated that permission from the bank was necessary before he, as manager of the Trust Company, could investigate Merchants' Bank affairs. When the Bank of Montreal took over the Bank of British North America, a member of the insurance agents' association lost the insurance to the Royal Trust Company, and when the Merchants' Bank was purchased the same thing happened.

Mr. Wickham asked for the removal of this "unfair competition" by the banks, and said that if the grievance were continued it might be necessary for the insurance companies to go into the banking business. He maintained that the practices complained of were in effect a violation of the section in the Bank Act which forbids banks "to be engaged in any trade or business whatsoever."

It was pointed out by Hon. H. H. Stevens, Conservative, Centre Vancouver, that banks and trust companies were separate entities as a matter of law.

Mr Stevens asked why the insurance agents did not take action against the banks in the Courts.

"The greatest difficulty is to bring definite evidence out against them," replied the witness.

J. J. Hughes, Liberal, Prince Edward Island, has a notice of motion on the order paper designed to remove the grievances of the insurance agents.

Beaudry Lemen, general manager of the Bank of Hochelaga, followed Mr. Wickham on the stand, and criticised various proposed amendments to the Bank Acts in regard to audit, monthly statements, current loans, and overdue debts.

G. G. Coote, Progressive, MacLeod, asked what the salaries of the directors of the Bank of Hochelaga were.

"That has not much to do with the Bank Act," objected Walter Mitchell, Liberal, Montreal.

Chairman MacLean allowed the question, and the witness answered by saying that the total amount set aside for the president, vice-president, and seven directors was $15,000 per annum.

Mr. Coote then wanted to know if directors were influenced in their desire to serve in that capacity by reason of being able to secure stability of loans for companies in which they were interested.

"I do not think so," was the reply. "I have found it exactly to the contrary."

Mr Ladner called attention to the proposed amendment to provide for municipal licenses; to those taking money on deposit, and pointed out that it might interfere with the practice of departmental stores in accepting deposits from customers. The chairman thought this question had better come up when the contentious clauses were under discussion.

The committee then adjourned.

STEAMER ON FIRE.

NEW YORK, May 1 (Canadian Press). — The 4 000-ton steamship Haiti was towed into midstream from her pier this afternoon after a fierce blaze had broken out in her fire room.

Two fire boats were summoned to fight the flames.

The Haiti, which is an oil-burner, was scheduled to sail this afternoon for the West Indies. She was loaded with freight, but carries no passengers.

NAME IS CHANGED TO CANADIAN PRESS

Action Follows Passing of a Special Bill By Parliament to Effect Change.

TORONTO, May 2. Canadian Press. — So far as the name goes Canadian Press Limited went out of existence yesterday, its place being taken by The Canadian Press. The change in name of the co-operative news-gathering association of the daily newspapers of Canada was authorized yesterday at the annual meeting of the association, following the passing by Parliament of a special bill with that object in view. This bill also changes the status of the association from that of a company with share capital to a corporation with share capital, but otherwise the functions of the Association remain unchanged.

In his annual address, the president, E. Norman Smith, dwelt on the general improvement in the news service, particularly in the cable service, inaugurated about a year ago by an agreement with Reuters, of London, and supplementary to the cable reports of the Associated Press, which the Canadian Press carries from New York. The president also made reference to the essentially non-partisan and unbiassed character of the political reports carried by the Canadian Press from Ottawa and elsewhere.

The management presented a very satisfactory financial report for the year, showing that the association is on a very sound basis. Officers and directors were elected as follows:

President, E. Norman Smith, Ottawa Journal; First Vice-President, E. H. Macklin, Manitoba Free Press; Second Vice-President, G. Fred Pearson, Halifax Chronicle; Directors, F. B. Ellis, St. John Globe; Henri Gagnon, Quebec Soleil; John Scott, Montreal Gazette;; E. J. Archibald, Montreal Star; W. J. Wilkinson, Toronto Mail and Empire; Irving E. Robertson, Toronto Telegram; W. J. McNair, Hamilton Herald; T. H. Preston, Brantford Expositor; N. E. Nicholls, Winnipeg Tribune; Burford Hooke, Regina Leader; J. H. Woods, Calgary Herald; and Charles Swain, Victoria Colonist; J. F. B. Livesay, General Manager, is also secretary.

Other members present were:

C. L. Sibley, Montreal Herald; E. G. Smith, Quebec Telegraph; Arthur Penny, Quebec Chronicle; George Pelletier, Montreal Le Devoir; Oswald Mayrand, Montreal La Presse; G. A. Disher, Ottawa Citizen; Joseph Goulet, Ottawa La Droit; Stewart Lyon, Toronto Globe; J. S. Douglas, Toronto Mail and Empire; C. C. Knowles, Toronto Telegram; William Mullins, Hamilton Spectator; W. B. Burgoyne, St. Catharines Standard; W. J. Motz, Kitchener News-Record; Arthur Ford, and Charles Thomas, London Free Press, Vernon Knowles, Winnipeg Tribune, John M. Imrie, Edmonton Journal; F. J. Burd, Vancouver Province; B. C. Nicholas, Victoria Times.

A feature of the annual meeting was the unanimous vote of thanks to the president, E. Norman Smith, for the unselfish and untiring work he has done for the association during the past three years. This was coupled with the request that he continue in the presidency for the ensuing year. Thanks were also expressed to the First Vice-President, E. H. Macklin of Winnipeg, and the Second Vice-President, G. Fred Pearson, of Halifax, N.S.

Labor Leaders Will Meet Prince of Wales.

LONDON, May 2 (Canadian Press). — Labour leaders in the House of Commons have accepted an invitation of Lady Astor to attend a dinner party on 11th May to meet the Prince of Wales.

AT INDIAN RIVER.

INDIAN RIVER, May 2.—Pastor F. Chorley will preach on Sunday, May 6, at 7.30 p.m.

As this is the pastor's first Sunday since his illness, he would like as many as possible to be at the service.

Pastor F. Chorley and Mrs. Chorley and family desire to thank the people and friends who so kindly and lovingly came to their assistance during their illness. Mrs. Chorley is improving slowly.

CAT AS HUNTER.

PARIS, May 2. — Professor Lepinay, psychology shark, says he has trained a cat to accompany him on hunting trips, and that Tabby is as efficient as any hound.

A theatre has been installed on board a French liner.

TALK TO I.O.O.F. AT MILLBROOK.

Eloquent Discourse By Rev. S. T. Tucker to the Oddfellows on "The Good Samaritan."

MILLBROOK, May 2.—The center front pews in the Methodist church were reserved for the Independent Order of Oddfellows Lodge, No. 308, on Sunday evening when about sixty members were in attendance and Rev. S. T. Tucker, B.A., B.D., by special request, preached particularly to the Order, the large congregation practically filling the auditorium of the church. The choir also has augumented its number, and sang two anthems, "O, Praise the Lord", and "I have a Friend so precious," with exceptionally fine effect, previous to the sermon, the solo, duet, and obligato parts being taken by Mr. G. W. Sayles, Mrs. Irwin Hatherly, Miss Ella Elson, Messrs. W. Coombe and F. N. Alcorn.

Mr. Tucker based his remarks upon the Parable of the Good Samaratan, reading this passage from Luke the 10th chapter for his Scripture lesson, and after prefacing his address with a few words of hearty welcome on behalf of pastor and people to the visiting Order, whose history of over one hundred years is a noble one, well worthy of study, he wished the brethren "God-speed in their work."

A Great Spirit.

The great spirit of Oddfellowship, the speaker stated, it brought out in full orb in this parable which is one of the most remarkable of any spoken by our Saviour. Sketching briefly the story of how the parable came to be told, one way in which Jesus turned the question of the lawyer upon himself, was pointed out The latter questioned, "Who is my neighbor?" with the emphasis upon "my" but Christ said, "Who was neighbor to him that fell among thieves?" The hub of the wheel for the lawyer was himself, his query implied that some were not his neighbors but the centre of gravity in the Kingdom is never self, but "Others."

On another occasion Christ made clear that the Sabbath is not the hub of the wheel—"the Sabbath was made for man, not man for the Sabbath," hence it must adjust itself to man's needs. God intends that "all things work together for good to them that love Him," including the world, the universe, every created force. "Whosoever" is a great word in God's vocabulary. It is the basis of Divine redemption, it embodies the spirit of the Kingdom, and it is the very essence of true neighborliness, too. If we take the lawyer's attitude we infer that the man that hates me is not my neighbor, the man who does not belong to my Union, the men of another race, or color, has no claim upon my compassion. "If ye love them that loves you," Christ says, "what credit is that to you?" It is bad to make an unnecessary show of high principles, but it is worse to have no high principles to show.

Fell Among Thieves.

Supposing when Germany pounced upon little Belgium ravaging her and leaving her half dead, Britain had selfishly asked the question whether it would be more to her advantage to keep peace with the stronger nation, or hasten to give aid to the "one which fell amongst thieves." Of course there was no pause for such questioning, and coming to the rescue in the spirit of the Samaritan, who had no hesitation in helping one whose race he had been taught to regard with hatred and enmity, civilization was saved.

Neighborliness is spontaneous, and is no respecter of persons; it cannot be legislated into individual, or nation, but is the gift of God. The water which flows from a spring does not congeal in winter, and those sentiments of true neighborliness which flow from the heart, cannot be frozen by adversity. No person lives unto himself, and just as truly no organization, and no nation, can live unto themselves—they cannot afford to "gather up their skirts and pass by on the other side." The chief function of Oddfellowship, or any other organization, is not merely to benefit its own members, but to contribute its share to the welfare of others, this being the final fruitage of its reason for existence.

"He had compassion on him"—that is a strong, positive word; repeatedly it was seen acted out in the late war when men risked their lives to bring in from "No Man's Land," not merely members of the allied armies but of the enemy's ranks as well, the Victoria Cross being more than once won by just acts of bravery. And surgeons and nurses gave equal care to each, nationality making no difference, need being the one appeal to which they responded. In the Kingdom there is no such word as "enemy," plain dealing for deceitful unrighteousness, and acts of kindness for injustice and cruelty, is our Master's injunction, and example. To see another in need, or to hear of other's needs, should at once enlist our help and sympathy no matter what our personal feeling may be in the circumstances.

Philanthropy.

Exploiting another's necessity for personal gain, as is done by combines, is contrary to the spirit of true neighborliness as taught by God's Word. External conditions, wealth, blue blood, are not conducive to the practice of neighborliness; we cannot have the latter in its purest essence without loyalty to God in heart and life first. Philanthropy is a daughter of the church in whatever form it is found, but because there has been misunderstanding as to the functions of the church some have knocked and criticized unjustly. Really the various "Big Brother" movements, and all commendable fraternal organizations grew out of the Christian church which is "the mother of them all." The aspiration for education was cradled in the church, and when the Red Cross, the Y.M.C.A., or kindred societies want money to whom do they go but to the members of the Christian church? Speaking directly to the Order before him, Mr. Tucker said, "Your organization is a daughter of the Christian church, and is proving a blessing, but do not expect the church to do your work; she has done her job when she has given you the inspiration for your task. The hub of the wheel to you is the man in need, and the standard of judgment, and future destiny of humanity, are based upon true neighborliness. The rich man lost Paradise because he lacked this virtue toward Lazarus, and in the Parable of the Last Judgment Christ utters His final decree upon the basis, "Inasmuch as ye did," or "Inasmuch as ye did it not". "He that saveth life shall lose it, but he that loseth his life for My sake, and the gospel shall find it." Oddfellowship has a great opportunity in this day, working in co-operation with the Christian church ,or inculcating this spirit, leading humanity into newness of purpose until the whole race becomes one family, and "Thy Kingdom come, Thy will be done in earth as it is in Heaven," will become an actual reality.

Following the sermon Miss Ethel Richardson sang in splendid voice, "King David's Lament". The congregation remained seated while the visiting brethern passed out of the church, and upon the return to the Lodge room, the usuall votes of thanks, especially to Rev. Mr. Tucker for his very fine discourse, were passed.

Potatoes have been fetching so low a price in Lancashire, England, recently that growers have been giving them away.

But the Car Was Gone

Perhaps no man is ever so keenly appreciative of the value of automobile theft insurance as the car owner who leaves a business appointment or a social call, to find his car gone from its parking place. Then the owner is either hopelessly at sea or with a sigh of relief he realizes that he has a theft insurance policy.

Make a memo now to Telephone 14

HILL WEDDELL & HILLS

124 Hunter St. Phone 14
Peterborough, Ont.

WOOD YARD

Moved to New Quarters from 17 Park Street.

Dry Hardwood Slabs, Dry Mixed Slabs. Cut and Delivered to any part of the City.

W. J. FITZGERALD

Cor. Park and Romaine Streets
'Phone 1937.

6d-104

"There Were Many Things Which I Could Not Eat"

Mrs. H. Robert Wells, English Harbour, Trinity Bay, Nfld., writes:

"I was troubled with nervous dyspepsia—so much so that there were a great many things I could not eat at all on account of the distressed feeling afterwards. I used many different remedies, but they did me little good. Finally I tried Dr. Chase's Nerve Food and Kidney-Liver Pills, and was surprised at the relief this combined treatment gave me in such a short time."

DR. CHASE'S NERVE FOOD

50 Cents a box, all dealers, or Edmanson, Bates & Co., Ltd., Toronto

DODD'S KIDNEY PILLS

ALL KIDNEY DISEASES
RHEUMATISM
BRIGHT'S DISEASE
BACKACHE

"087" THE PROOF

NEWS BETHANY AND DISTRICT

The Little Son of Harry Preston Narrowly Escaped Choking to Death — Annual Meeting Ladies' Aid.

BETHANY, May 2.—Miss Elsie Radford, of Toronto, is visiting her friend, Mrs. A. Driver.

Mr. and Mrs. Ezra Steer motored to Hope and spent Sunday with friends. Mrs. Steer's mother, Mrs. Burns, returned with them for a visit.

Mrs. A. Driver and Miss Elsie Radford spent Sunday with friends at Franklin.

Mr. Leverne McKinley, of Fleetwood, was a visitor to the village on Monday.

Master Frank Hamilton entertained a number of his young friends to tea on Monday evening in honor of his eleventh birthday.

Mrs. Ann Jane Porteous visited her sister, Mrs. John Armstrong, at Springville over the week-end.

Funeral of Thomas Brown.

The funeral of the late Thomas Brown, of Peterborough, but formerly of Fleetwood, took place from the C.P.R. Station at Fleetwood to the family plot at St. Mary's Cemetery. The service was in charge of Rev. A. T. Weir, rector of this parish.

Nearly Choked.

On Saturday afternoon the small son of Mr. Harry Preston had the misfortune to swallow an oat ann which caused the little fellow to nearly choke. Dr. Hamilton was called, but was unable to locate the trouble, and had the child removed to Peterborough, where, after some X-ray examination and treatment, the cause of the trouble was removed and the latest report was the child was resting nicely.

Ladies' Aid.

The Ladies' Aid of the Methodist Church held their annual meeting at the home of Mrs. P. C. Brown. The officers were all present, and Mrs. Brown, first vice-president, presided at the meeting, which opened with a hymn and prayer. Very gratifying reports were made of last year's work. A new furnace is to be installed in the parsonage. The debt against the lighting system of the church was cleared off, and t was decided to hold their annual garden party on July 4. Rev. Mr. Beckel, who was present, was asked to take the chair, and the following officers were elected:

President—Mrs. Brown. First Vice-President—Mrs. Beckel. Secretary—Mrs. Jones. Treasurer—Miss Jackson. Organist—Mrs. Thorndyke. Parsonage Committee — the ladies of the Executive.

Board of Managers.

The annual meeting of the board of managers of the Methodist Sunday School was held in the Schoolroom on Monday evening, when Rev. J. E. Beckel occupied the chair. Reports from the secretary, treasurer, librarian, superintendent and presidents of the different classes were most satisfactory. An increase was noticed in almost every department of the work. The missionary objective of $50.00 was increased over last year by over $8. The election of the officers by ballot resulted as follows: Superintendent—Mr. A. Monk. Assistant—Mr. John Porteous. Secretary—Miss Violet Jackson. Assistant—Frank Bigelow. Treasurer—Mr. Ed. Bray. Librarian — Miss Hazel Steer. Assistant — Leslie Challice. Organist — Mrs. Otto Spencer. Assistant—Mrs. A. Thorndyke. Home Dept. Supt. — Mrs. A. Thorndyke. Committee — Mrs. P. C. Brown. Temperance Sec.—Mr. W. A. Jakeman. Committee—Miss P. Howden, L Challice. Missionary Secretary — Mrs. A. Monk. Committee — Mrs. Otto Spencer, Mr. E. Bray., Cradle Roll Superintendent—Mrs. Jackson. The teachers nominated by Mr. Monk and elected are as follows: Bible Class, Mr. Jakeman; assistant, Mr. Rowan. Young Men's Bible Class, Mrs. Ryley; assistant, Mr. Wm. Lee. Young Ladies' Class, Mrs. Otto Spencer; assistant, Miss Lillie Weatherilt. Tuxis Class — Mr. Brown; assistant, Mr. Lowes. Trail Rangers' Class, Mrs. Claud Porteous; assistant, Milton Challice. King's Daughters' Class, Miss Howden; assistant, Miss Irene Staples. Junior Boys' Class, Mrs. Monk; assistant, Leslie Challice. Junior Girls' Class, Mrs. Wright. Beginners, Mrs. Fred. Thompson; assistant, Mrs. Lee.

Mother's Day.

It was decided at this meeting to observe Mother's Day with a proper programme, and a committee, consisting of Mrs. A. Monk, Mrs. Otto Spencer, Mr. W. A. Jakeman, and Mr. Ed. Bray was appointed to prepare and arrange the programme for this Sunday. A committee of the teachers and the superintendent was appointed to arrange for the programme for the spring rally day on May 27.

The meeting was closed by a short prayer, and the benediction pronounced by Mr. Monk.

Kellogg's Bran gives permanent relief because it is ALL BRAN!

Every member of your family will enjoy better health—eat better, work better, sleep better—if they eat Kellogg's Bran regularly. Its natural, positive work for health is actually a blessing to humanity! Kellogg's gives permanent relief from constipation because it is ALL BRAN! It is scientifically prepared to relieve suffering humanity from constipation.

Kellogg's Bran cleans and purifies the drainage channel; it clears away toxic poisons and frees you from the ravages of such dread diseases as Bright's, diabetes, etc., as well as sick headaches, rheumatism and mental and physical depression. A week's trial of this great nature food will prove that its work for health is wonderful!

Consider Kellogg's Bran as a food. It is not a laxative nor a medicine. Bran is the outer coating of whole wheat and contains such nourishment factors as mineral salts and other elements vital in sustaining life!

Kellogg's Bran is cooked and all ready to eat. It is delightful as a cereal, or sprinkled over your favorite hot or cold cereal. Another popular way to eat it is to cook or mix it with a hot cereal. In preparation, add two tablespoonfuls of bran for each person.

Delicious bakery batches are made with Kellogg's Bran. Recipes are printed on each package.

DO TWO THINGS—Eat Kellogg's Bran each day for permanent relief from constipation and be certain to eat at least two tablespoonfuls; in chronic cases, with each meal.

First-class hotels, clubs and restaurants serve Kellogg's Bran in individual packages. Ask for it at your restaurant. All grocers.

SUNDAY'S SERMONS MARK ST. CHURCH.

"Beauty, Harmony and Peace" Thoughtfully Discussed By Rev. G. E. Ross.

"Beauty, Harmony and Peace," was the subject of the evening sermon Sunday, and was taken from Solomon's Song, 11., 12, "The flowers appear in the earth, the time of the singing of birds is come, and the voice of the turtle is heard in our land." The following is an outline of the discourse.

Somewhere behind the book is the mind of the author, and the invisible artist stands in silence behind his picture or statue. The pen or brush or chisel, were guided by some directing genius. From the "Tramps' Convention" to the Government of an empire, and from the "News Boys' Club" to the "League of Nations"; all organizations, institutions, and systems have, and must have, some recognized head.

Within His Own Universe

From the movement of atoms all the way up to the majestic swing of the planets, God is manifesting Himself. He also expresses Himself in the spirit of man. But while we cannot comprehend God to the full, and while He may not be demonstrated, yet we cannot do without Him. The being of God is not apart from His will, and His will does not exist outside of a world of space and time and conscious beings. How thrilling and purifying and ennobling, then, is the thought that God is right in our world. God can never be more real or active than He is in the immediate circle of our conscious life. The Divine is in the midst of His people, and not far away in some transcendental world. God and heaven and angels, and our dear departed loved ones, are just as surely within the universe as the sun is within the circle of our experience.

How Beautiful Is God!

These were the words of a dying Christian, as the tide of life ebbed from his veins. The God of beauty expresses Himself in the magnificence of His works. From the blue-bell in the valley to the giant cedar on the mountain, God expresses His character in all created things. "Flowers are lovely, love is flower-like," sings the poet, and he sings a beautiful truth. Flowers express the most tender emotions that stir the human soul. They are the angels of the grass. Their beauty reflects God's image. Man may kill the flower, but all the scientists on earth cannot make it live once it is dead; and man may kill the beauty of his own life and character and all the moralists of the world cannot restore the spiritual life destroyed. You may talk of religious education until you are dead, but without the living breath of God, the lost image of the Divine, which sin has ruined, will remain defaced. Let us remember, then, that the shining heavens, the shimmering sea, the rolling forest-clad hills, and the flower-spangled valley at our feet, all conspire to reflect the beauty of God their Maker. Who shall deny that the tempie of old, in all its matchless glory of gold and precious stones and fabrics magnificent, did not reflect the beauty of the God who designed them. And who shall fail to see the beauty of God's glory flashing out through the human vase of the divine Christ, on the Mount of Transfiguration. Yes, all the beauties of the glorious God were reflected in the face and character of Jesus Christ. Think, my brother, that the Eternal Deity may use both you—and me as a human medium for divine self-expression. No wonder Peter wanted to remain on that hill-top forever; the beauty of the Divine manifestation intoxicated his whole being. Oh, how we're longing for the thrill of spiritual power.

The Centre of Harmony

Not only does God express Himself in the beauty of the visible universe, but He is the centre of universal harmony. Then we find no discords in the music of the skies, for the morning stars sing together, and there is no jar. Nor are there any discordant vibrations in the natural world about us. From the hum of the summer bee to the swelling carol of the skylark, and from the droning of the insect, to the matchless song of the nightingale, al, is harmony. What a strange peace comes over the soul as we gaze up into God's great "Star Chamber." The peace of eternal harmonies dwells there. Far above the din and clash and turmoil of earth's care and sorrow and sin, roll and shine in silent harmony, a thousand million suns. And the peace of God is there. Yes, whether in the heavens or the earth or the sea, all that God has made works in harmony with His will but man, and all earth's discordant notes are due to his rebellion. Sin is the cause of the "Lost Chord."

Tune the Soul

We cannot separate harmony from peace. The world is out of joint because it is out of harmony with God. If nations tune to the harp of God they tune to the lyre of each other. "Cast out the scorner and contention will cease," says the Word of God. Why? Because he breaks the harmony and mars the common peace. If a hundred violins tune to one common centre of harmony, it will be found that all the violins are in tune with each other. If we tune our soul to the divine harp, we shall all be harmonious in our musical production, and there will be no discord. If we tune to God's lyre the harmony is love and joy and peace. If the individual member of any society be in tune with the Divine, how shall he work against the interests of his brother? You get each member of the home, or the church, or society in tune with God, and peace is the never-failing result.

What, then, is the remedy for the present discontent, and unrest, and fraud, and selfishness? Get men in tune with the Eternal Centre of Harmony. Thousands of men have entered the Church unconverted, not bad men by any means, but they are out of tune with God, and are unhappy. Let Jesus' fingers tune their soul harp.

Borden's
EAGLE BRAND
Condensed Milk

In the past 66 years more healthy children have been raised on Eagle Brand than on all other infant foods combined. Pure, uniform, digestible, nourishing.

Send for free Baby Books
The Borden Co. Limited
MONTREAL

6-10 23

Make the Home Springlike With Flowers

Fresh supplies Daily of Cut Flowers, and Blooming Plants of all kinds—Prices always reasonable—Quality always right.

Peterboro Floral Co.
347 GEORGE STREET
Phones 1395-456
lghts and Sundays 1688

Vaseline
Trade Mark
CARBOLATED
PETROLEUM JELLY

No skin break too small for notice.

Be very wary of cuts, scratches and skin abrasions, no matter how slight. "Vaseline" Carbolated Petroleum Jelly—applied at once—lessens the possibility of infection.

It comes in bottles—at all druggists and general stores.

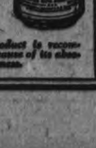

CHESEBROUGH MFG. COMPANY (Consolidated)
1880 Chabot Ave, Montreal

Every "Vaseline" product is recommended everywhere because of its absolute purity and effectiveness.

QUIZ CORNER

SLAVERY ABOLISHED.

A.—Slavery was first abolished in

Q.—When was slave, abolished in Upper Canada?

the British Empire, in Upper Canada, in 1903 based on an act of the Legislature in 1793 under which abolition was to become effective in twenty-five years, thus giving masters and slaves ample time in which to adjust themselves to the new conditions when slavery was declared to be "forever inconsistent with the laws of Canada."

SHIPPING GRAIN VIA VANCOUVER.

Q.—To what extent is grain being shipped from Vancouver?

A.—Shipments of Canadian grain from the port of Vancouver are steadily increasing to the United Kingdom via the Panama Canal, and to the Orient. During April, 1923, 3,000,000 bushels were shipped.

MOTHERS' ALLOWANCE.

Q.—Would you please inform me whether a widow with one child is entitled to a widow's pension or not?

A.—No; the allowance is only for widows with more than one child.

ONTARIO'S NORTHLAND MINERAL WEALTH.

Q—What is the productive wealth of Canada's mineral northland?

A—According to C. V. Corless, mining expert, the total nickel production of Sudbury, the silver of Cobalt and the gold of porcupine totals over half a billion since the start of mining operations there.

RAINFALL HELPS FARMERS IN WEST

Seeding Operations Are Being Speeded Up and An Increased Acreage is Certain.

EDMONTON, May 2.—(Canadian Press).—Farmers in Central and Northern Alberta are overjoyed with the rainfall on Sunday and Monday, and there has been a resultant speeding up of seeding operations, reports from various parts of the districts showing from 75 to 80 per cent. complete.

An increased acreage of wheat is certain, as many grain growers have determined to seed more on account of the two days' moisture falling at the time it was greatly required.

Last week several points reported dry areas, and a fear that acreage might be less, particularly oats. One reason for the absence of moisture was that the snowfall had been light and the ground had soon dried out. But with the downpour of rain and blanket of snow of a fairly general scale, a new spirit of optimism has been created.

The first grain reported above the ground was at Camrose, where Rubey wheat was showing. From Rimbey, on the Lacombe and South-Western railway line, comes the report that fall rye is over three inches high.

There was an extensive acreage summer fallowed last year, and this is being sown first. The moisture had been well conserved and was sufficient to germinate the grain.

Less oats will likey be sown, possibly because many farmers have not been in a position to buy seed. It is likely, however, that soldier settlers will be leading oat growers, for around fifty per cent. of their lands will be seeded with this grain.

Had Constipation For Six Months Was Relieved By MILBURN'S LAXA-LIVER PILLS

A free motion of the bowels daily, should be the rule of everyone, then there will be no constipation, sick or bilious spells, heartburn, foul breath, sour stomach, etc.

Milburn's Laxa-Liver Pills will regulate the flow of bile to act properly on the bowels, thus making them active and regular, removing the constipation and all its allied troubles.

Mrs. R. C. Hunt, Port George, N.S., writes:—"I have been troubled by being constipated for the last six months.

My tongue has been terribly coated, so much that it made my breath bad. I was talking to a friend about it, and she advised me to use Milburn's Laxa-Liver Pills, which I did, and now I am perfectly well. My tongue is as smooth as it was before I got that way, and I owe it all to your Pills, of which I only used two vials."

Price 25c a vial at all dealers, or mailed direct on receipt of price by The T. Milburn Co., Limited, Toronto, Ont.

FRANCE WILL REJECT GERMAN PROPOSITION

PARIS, May 2—(Canadian Press)—New German propositions for reparations settlement are so far from acceptable to France that flat rejection of them is regarded by persons close to Premier Poincare as inevitable. This rejection it is stated, will probably be followed by an extension of occupation on right bank of Rhine.

ALL OR NONE.

In almost every case either a collar is very large or is entirely omitted from the frock. The wide bertha, growing wider as the summer advances, has made no dent in the popularity of the perfectly plain Jenny neckline.

Mrs. Francis Stone

Your Good Health and Long Life Depend on Your Kidneys

FOLLOW THIS ADVICE!

Brantford, Ont.—"I take the greatest of pleasure in recommending Dr. Pierce's Anuric (kidney) Tablets to all sufferers of kidney and bladder ailments. Four years ago I first learned the value of the Anuric Tablets. I had suffered severely with backaches and my bladder was giving me considerable inconvenience, when I was advised to try Dr. Pierce's Anuric Tablets, obtaining almost immediate relief. Relatives have taken the Anuric (anti-urice-acid) Tablets on my advice and every one of them is enthusiastic in praising Anuric for the relief of backaches and kidney and bladder weakness."—Mrs. Francis Stone, 42 Grey Street.

Don't wait for serious kidney ailment to set in. Help your weakened kidneys with Dr. Pierce's Anuric. At all drug stores, or send 10 cents to Doctor Pierce's Labratory in Bridgeburg, Ont., for trial package. Write Dr. Pierce, President of the Invalids Hotel, Buffalo, N.Y., for free medical advice.

The PRIDE of PALOMAR

By Peter B. Kyne

(Continued from Yesterday.)

"Nor can I. But there's a reason—perhaps two reasons. Territorially, this power site is the natural property of but two power corporations—the Central California and the South Coast. The South Coast is the second largest corporation of its kind in the state; the Central California is the fifth. Why go gunning for a dickey bird when you can tie up to an eagle?"

They were both silent, pondering the question. Then said Bill Conway, "Well, son, if I had as much curiosity regarding the reason for this situation as you have, I'd most certainly spend some money to find out."

"I have the money and I am prepared to spend it. How would you start, Bill?"

"Well, I'd buy a couple of shares of stock in the Central California Power Company as a starter. Then I would descend upon the main office of the company, exhibit my stock and claim my stockholder's right to look over the list of stockholders and bondholders of record; also, the board of directors and the minutes of the previous meetings. You may not find John Parker's name listed either as stockholder, bondholder or director, but you might find the First National Bank of El Toro, represented by the cashier or the first vice-president of that institution. Also, if I were you, I'd just naturally hop the rattler for San Francisco, hie myself to some stockhold stockbroker's office to buy this stock, and while buying it look over the daily reports of the stock market for the past few years and see if the figures suggested anything to me."

"Anything else?"

"Thus endeth the first lesson, Miguel. At that it's only a vague suspicion. Get out of my way, boy. I'm going out to build a dam and you're not ready to stop me—yet."

"Bill, I'm serious about this. I want you to cease operations."

Bill Conway turned upon him almost angrily. "What for?" he demanded.

"I own the Rancho Palomar. I forbid it. I have a good and sufficient reason."

"But, son, I can finance the confounded dam. I have it financed already."

"So have I—if I cared to accept favors."

Bill Conway approached and took his young friend by each shoulder. "Son," he pleaded, "please let me build this dam. I was never so plumb interested in any job before. I'll take a chance. I know what I'm going to do and how I'm going to do it, and you aren't going to be obligated the leona little bit. Isn't John Parker stuck for it all, in the long run? Why, I've got that hombre by the short hair."

"I know, but long before you can collect from him you'll be financially embarrassed."

"Don't worry. I've been a miser all my life and I've got a lot of money hid out. Please, son, quit interfering with me. You asked me to help you out; I accepted and I'm going to go through until stopped by legal procedure. And if you have the law on me I'll never speak to you again."

"Your attitude doesn't fit in with my plans, Bill Conway."

"Yours don't fit in with mine. Besides, I'm older than you and if there was one thing your father taught you it was respect for your elders. Two heads are better than one. You crack right along and try to save your ranch in your way and I'll crack right along and try to save it my way. You pay your way and I'll pay mine. That's fair, isn't it?"

"Yes, but——"

"Fiddlesticks; on your way. You're wasting your breath arguing with me."

Don Mike knew it. "Well, let me have a set of the plans," he concluded sulkily.

Bill Conway handed him out a roll of blue-prints and Farrel mounted Panchito and returned to the hacienda. The blue-prints he hid in the barn before presenting himself at the house. He knew his absence from the breakfast-table would not be commented upon, because for a week, during the round-up of the cattle, he and Pablo and the latter's male relatives who helped in the riding, had left the hacienda at daylight after partaking of a four o'clock breakfast.

CHAPTER XXIX.

We've been waiting for you, Miguel, to motor with us to El Toro," Kay greeted him as he entered the patio.

"So sorry to have delayed you, Kay. I'm ready to start now, if you are."

"Father and mother are coming also. Where have you been? I asked Pablo, but he didn't know."

"I've been over to Bill Conway's camp to tell him to quit work on that dam."

The girl slightly paled and a look of apprehension crept into her eyes. "And—and—he's—ceasing operations?" she almost quavered.

"He is not. He defied me, confound him, and in the end I had to let him have his way."

El Mono, the butler, interrupted them by appearing on the porch to announce that William waited in the car without. Mrs. Parker presently appeared, followed by her husband, and the four entered the waiting car. Don Mike, satisfied that his old riding breeches and coat were clean and presentable, had not bothered to change his clothes, an evidence of the democracy of his ranchero caste, which was not lost upon his guests.

"I know another route to El Toro," he confided to the Parkers as the car sped down the valley. "It's about twelve miles out of our way, but it is an inspiring drive. The road runs along the side of the high hills, with a parallel range of mountains to the east and the low foothills and flat farming lands sloping gradually west to the Pacific Ocean. At one point we can look down into La Questa Valley and it's beautiful.

"Let us try that route, by all means," John Parker suggested. "I have been curious to see La Questa Valley and observe the agricultural methods of the Japanese farmers there."

"I am desirous of seeing it again for the same reason, sir," Farrel replied. "Five years ago there wasn't a Jap in that valley and now I understand it is a little Japan."

"I understand," Kay struck in demurely. "that La Questa Valley suffered a slight loss of population a few weeks ago."

(To Be Continued)

CORRECT THIS SENTENCE

Each day, somewhere in the list of paragraphs, "Wise and Otherwise" in the Examiner there is just one paragraph that starts off with the three words, "CORRECT THIS SEN- of samples:

Correct this sentence: The man lay sick in bed for two weeks and did not once speak crossly to his wife.

Correct this sentence: "You and dad go to the movies alone," said little Bobby, 'I'll stay home and finish my arithmetic."

Thousands look for "CORRECT THIS SENTENCE" daily.

If you havent' acquired the habit, take this tip: You're missing something good. That one little paragraph is a SURE LAUGH EVERY DAY—and it's only one of a score that Mr. Quillen writes daily. See Page 2 today.

ARE WAGING WAR ON BOOTLEGGERS.

Hundreds of Arrests and Much Liquor Seized By Pennsylvania Police.

HARRISBURG, Pa., May 2. —(United Press).—Governor Gifford Pinchot of Pennsylvania is satisfied with the progress he is making to dry up his State.

Four months ago, on taking office, Pinchot announced he will enforce the prohibition laws so rigidly that bootlegging and general violation of the dry act would be made too hard and too expensive. He has been making it very expensive for the bootleggers, likewise very hard. Many hundreds of arrests have been made, and vast quantities of liquor confiscated, under his regime.

Arrests and confiscations will increase until the violators are driven out of the State or forced to obey the law, Pinchot stated.

If Pennsylvania is not yet quite dry it is at least a great deal dryer than it was.

Pinchot's first move was to commandeer the services of the State Police, a semi-military body of nearly four hundred mounted troopers famous for their discipline and efficiency. As nominal commander of these troopers Governor Pinchot detailed almost every available man to the duty of breaking up moonshining and bootlegging. No single week has passed since the initiation of this campaign that has not shown a record of over a hundred arrests and the seizure of enormous quantities of illicit liquor.

Enacted New Law.

Though starting the drive under existing laws, Pinchot drafted a State enforcement act somewhat more drastic than the Volstead Act and submitted this to the Legislature. The Legislature was disposed to balk, but with the prestige of a new Governor with considerable patronage to bestow Pinchot insisted and the general assembly passed the act. Now the added authority of the State law behind it, the bootlegger drive is going on with new impetus.

It is too early to forecast the ultimate result of Pinchot's venture, It is being watched with intense interest because it is the first time the Governor of a big eastern State has set out on so intensive an enforcement program. The Pinchot campaign is not spectacular or spasmodic. Though no public official is more aware of the value of publicity, Pinchot has never referred specifically to his State Police drive in any public manner. It is simply a hard business-like attempt to enforce the law, relentlessly but with ostentation.

There can be no question that the State Police campaign has made bootlegging more hazardous in the State. Pinchot's own way of putting it is, "We're going to make it cost too much to be a bootlegger in Pennsylvania." State Police work is especially noticeable in breaking up the transportation of liquor, either over the highways or by railroad. They seem to have a genius for locating liquor en route.

But whether or not Pennsylvania is to become permanently dry is still a question which it will take months more of Governor Pinchot's campaign to decide.

DON'T DO IT THIS!

Use
LEONARD
EAR OIL

IT DOES RELIEVE DEAFNESS and HEAD NOISES. Simply rub it in back of the ears and insert in nostrils.

Special instructions by a noted ear specialist in each package.

MADE IN CANADA

Descriptive circular sent on request.

A. O. Leonard, Inc.
70 Fifth Avenue New York

For sale in Peterborough, Ont., by Nugent Drug Co., 366 George St., J. F. Reed, 299 George St., W. A. J. Giles, 383½ George St., and all reliable druggists.

For summer the mode is quite insistent on this point—"*pointed heels.*"

As you would expect they are to be had in Mercury Silk Hosiery.

Mercury Hosiery
POINTED HEELS
Mercury Mills, Limited, Hamilton, Canada 321

Want Ad Tips by John T. Bartlett

TESTIMONIALS IN WANT ADS

The power of testimonials is universal. Anyone who has ever, when applying for a position, carried them—testimonials from former employers concerning his character and qualifications—knows the sense of confidence these pieces of paper gave him. All of us have bought many things on the recommendation of others—spoken or written testimonials. Testimonials are great devices to make sales quickly.

There is plenty of opportunity in Want Ads for testimonials. Whatever you are offering for sale, you will likely be a stranged to most those who read your Want Ad They will welcome like thirsty folks anything smacking of impartial evidence in your measure.

Is your article all you claim it to be? Are you a good person to do business with? A testimonial will answer the question conclusively.

A testimonial is simply something favorable, said by a customer, which you quote with permission. Some of your good customers will be glad to give permission to quote. It is not necessary to state their names. The testimonials usually should be much shorter than those commonly much shorteor than those commonly found in display advertisements, being made one or two sentence affairs, like these:

"'Gave absolute satisfaction during two years' employment; conscientious, energetic," says Mr. B., former employer. 'We found him a hustler, popular with associates,' says Mr. L., Wichita. 'Knows his trade from A to Z' J. L. Co., City."

"'I like the Idlecreet hotel better every time I stop at it,' says Mr. Bean. 'A real spirit of service permeates this hotel,' declares . Sammons, commercial traveler."

"'I raised four tons of hay to the acre on your farm,' says Jones, former tenant. Banker J. T. T. writes: 'I know your farm to be one of the best in Spruce county."

See if you can't incorporate a testimonial in your next Want Ad. They're powerful things for results.

(All Rights Reserved)

WIND UP BUSINESS ON THURSDAY NIGHT ?

TORONTO, May 2.—(Canadian Press).—Premier Drury hopes that legislature may wind up its business sittings of 1923 at a session on Thursday night. He made this statement in House last night in reply to Hon Mr. Ferguson, when the Conservative leader asked upon consideration of the main estimates what was proposed is the way of eliminating further contentious items of legislation.

The Newest Electric Range

is, of course, a Moffat—the 1923 model. It has many improvements that will bring joy to women. Fast heating, indestructible elements; a porcelain enameled one-piece oven; switches that turn either way; drip pans under the burners; finished in black or handsome grey porcelain enamel.

See your Electric Shop for free literature or write Moffats Limited, Weston, Ontario.

E24D

MOFFATS ELECTRIC RANGES

Child's Party Dresses
IN SIZES FROM 2 TO 6 YEARS

We have a pleasing variety of these cute and serviceable little dresses, in white and colors.

The styles are so cute and smart they are sure to appeal to both mothers and small daughters.

Prices very reasonable.

W. E. LECH
366 George Street, Peterborough
CHILDREN'S WEAR EXCLUSIVELY

Big Bargains — Prompt Service — Special Deliveries — Given to All who Shop at

TURNBULL'S MAMMOTH FIRE SALE

Two Big House Dress Specials

Women's Gingham House Dresses

$1.59 Each

Two Dozen only, excellent quality House Dresses, styled with long sleeves, V-necks, etc. Only 24 of them to sell. Fire Sale $1.59

Chintz House Dresses

98c Each

Bungalow style, prettily patterned Chintzes, short sleeves, and square neck; edges bound with Ric-Rac Braid. They are not damaged. Fire Sale ..... 98c each

Supreme Knitting Wool Reg. 15c Ball at 4 for 29c

One of the most popular Sweater Wools being sold today. A good range of shades to choose from. This Wool is not damaged either by fire, smoke or water. Full ounce balls. Fire Sale ..... 4 for 29c

Boys' Wool Jerseys, Reg. $2.00 and $2.25 for $1.29

These will be sold at the Wool Counter on the Main Floor. A real good assortment of colours for Boys. Button shoulder or V-neck. These escaped damage. Fire Sale $1.29

Plain Ratine, Reg. $1.00 Value, for 79c Yard

Ten of the best selling colours of the season. Made in England. A superior quality. Limited quantity to sell. Fire Sale ..... 79c Yard

Ladies' Fleece-lined Bloomers, Reg. 85c, for 59c Pair

Jersey Knit Bloomers, with a soft fleece lining. Shown in Pink or White. Reinforced gusset. Not damaged in any way. Fire Sale ..... 59c Pair

Ladies' 79c Stamped Nainsook Bloomers for 49c Pr.

They were in boxes out of reach of the flames and water. Made from good quality Nainsook, with easily worked stamped designs. Pink only. Fire Sale ..... 49c Pair

Ladies' Summer Vests, Reg. 39c Each, for 3 for 69c

Absolutely First Quality Vests, in sleeveless style, fine Swiss rib body. Fire Sale Price ..... 3 for 69c

Val and Torchon Laces and Insertions, Reg. up to 15c Yd.

Choice of the lot at the Fire Sale Price of 8 Yds. for 10c

ECONOMY BASEMENT

Big Soap Special

5 Full Pound (16oz.) Bars of High-grade Laundry Soap and 2 Packages of Gold Dust Washing Powder for..... 39c

New Telephone Order

Until our damaged Switchboard is replaced,

Call 1651

For Basement and Ready-to Wear and Millinery Department.

Call 1650

For Main Floor, Home Furnishing Dept., and Office.

Brusselette Rugs

Wonderful Value, suitable for any room in the house, two-tone effects of brown and green. Choice of these sizes:

3 Yards x 4 Yards
3 Yard x 3½ Yards
3 Yards x 3 Yards
2½ Yards x 3 Yards

Regular Up To $18.00 Your Choice For

$7.49

WHAT IS THE LEAGUE OF NATIONS?

Lord Cecil Answers Ten Questions to Enlighten Readers.

NEW YORK, May 2—Will the United States join the League of Nations? What would we gain by joining. What is the League of Nations.

Lord Robert says he came here, not to try to talk the United States into joining the league, but to tell the American people what the league has accomplished and what it hopes to do to end warfare.

Protagonists and antagonists of the League of Nations are interested in what Lord Roberts says. Nearly everyone has a question to ask—many of them elementary questions.

To get informative answers to such queries the EXAMINER, through NEA Service, prepared a list of 10 representative questions and submitted them to Lord Robert. Here are his answers, personally authorized:

1. Q. How many nations are now members of the League of Nations? Which ones are not members?

A. There are now 52 nations who members of the league. The 52 include Austria, Hungary and Bulgaria, who were all opposed to the allies during the great war. The principal countries, recognized as members of the community of states, which have not yet joined the league are the United States of America, Germany, Russia, Turkey, and Mexico. Of these, Turkey has announced her intention of applying for membership in the league as soon as she has made peace with Greece and the allies. Great Britain, France and Italy have promised to support her.

2. Q. Is the league mechanism now efficient for world functioning?

A. The machinery of the league has been used successfully in finding solutions for a considerable number of problems of general world importance. As organs for joint consultation and co-operation, the council and the assembly have been much more successful than anyone had hoped they could be in the early stages of their development. The principal reason for this, in my view, is that the whole of the proceedings of the assembly and of its committees are held in public and that full publicity is given, in various ways, to the work of the council.

3. Q. What notable cases has the league adjudicated?

A. The principal cases of international disputes so far dealt with by the league are as follows: The dispute concerning the Aland Islands between Sweden and Finland; the dispute between Poland and Lithuania concerning Vilna; the dispute between Germany and Poland concerning Upper Silesia; and the dispute between Serbia and Albania concerning their mutual frontier. In all these cases, war was stopped or prevented and in three of them a final solution which received the full consent of the parties was found.

4. Q. Why, since the league was expected to end wars, have there been so many wars since the adoption of the covenant?

A. It is true, that when the league came into being there were still a number of wars going on. All these wars, in one way or another, were continuations of the great World War. No new war has broken out since the covenant came into force. There are no wars at present going on and peace is everywhere re-established, except between Turkey and Greece.

5. Q. Will American soldiers be called into outside quarrels in order to enforce league discipline?

A. No soldiers belonging to any state member of the league would ever be called to take part in any quarrel except with that state's consent.

6. Q. Do you mean literally (as stated yin your speech before the Woman's ProLeague Council in New York, April 4) that the league does not, and will not, rely on force? Will public opinion be the only weapon "with teeth"?

A. I mean that the league does not seek to arrive at the solution of the problems with which it deals by means of force, and that it will not endeavor to enforce the acceptance of its recommendations on any country by any form of armed or other forceful intervention. It is by the power of public opinion and persuasion that the league has secured and will secure the agreement and co-operation of its members. The covenant contains provisions for countering aggressive attack; that is to say, for neutralizing the wrongful use of force by an individual state. This seems to me a necessary provision if war is to be effectively outlawed. No member of the league is obliged to participate in this co-operation for preventing aggression, except by joining in the economic pressure exerted by blockade; and then only if in its opinion the blockaded state has resorted to war in breach of its covenants.

7. Q. What is the answer to an American objection that the British empire has more votes than any other one nation, the United States for example?

A. The British dominions and the British empire do not utilize their six votes in the assembly as a unified group. On the contrary, the dominions frequently vote against the mother country. On one occasion I heard an eloquent speech in the assembly by an Indian delegate denouncing the policy of the government of South Africa. I think this fact shows that it is necessary to give such highly diverse self-governing groups as the British dominions a separate voice in the affairs of the league. Since unanimity is necessary for all important international decisions, no country in the league can belong without its consent.

8. Q. What guaranty does the league offer against secret treaties, present and future, interfering with the efficiency of the league?

A. Under the covenant, no treaty is binding between the states which make it until it has been registered by the secretariat of the league and published. I think it quite probable that if a country endeavored to make secret treaties of military alliance without informing its people, the people might claim that these treaties were invalid when the government endeavored to force them into war.

9. Q. Would American membership in the league affect our immigration laws, particularly the exclusion policy against certain races and the denial of them of citizenship?

A. Certainly not.

10. Q. What are the great world problems the league can solve, besides ending warfare—such as intercommunication, disease epidemics, social conditions, etc.?

A. One of the purposes of the league is to promote international co-operation in every sphere in which there are genuine common interests to be served. For this purpose, the league has held conferences and organized committees for preparing draft conventions concerning freedom of transit on international rivers, railways, etc.; for the improvement of all labor conditions in less advanced countries through the International Labor Organization; for the prevention of all epidemic disease by special campaign and by organized co-operation of the different national health services; for the suppression of the traffic in women and children; for the suppression of the illicit traffic in dangerous drugs; for the promotion of business interests by common policies concerning arbitration clauses in commercial contracts; for unification of legislation on bills of exchange; for removal of inequitable customs, formalities, etc., (but of course, leaving customs and tariffs entirely at the discretion of each nation to decide for itself).

(Copyright, 1923, NEA Service, Inc.)

SECRECY IS MAINTAINED REGARDING GERMAN NOTE

BERLIN, May 2. — (Canadian Press).—Chancellor Cuno and Foreign Minister Rosenburg were closeted with Reichstag leaders for four hours yesterday and later discussed forthcoming reparations proposals with premiers of German States. None of participants, however, would discuss conference or contents of note which is expected to be delivered to allies to-day, although impression is that Germany will offer thirty billion gold marks supported by guarantees.

CATTLE MARKETS

TORONTO, May 2.—(Canadian Press).—Receipts 1019. Trade brisk, quotations, heavy beef steers $7.50-$8.; butchers steers, choice $6.75-$7.25, butchers cows medium, $4-$5; calves, $10-$11; lambs $13-$14; hogs selects $10.75.

WINS DANCE RECORD AND BRIDE TOO

DETROIT, Mich., May 2—When Barney Allen, former sailor and pugilist, won the Detroit dance marathon with a record of 96½ hours' continuous dancing, he won a bride as well.

Miss Olive Carr, "just a friend," was Barney's first partner. She danced with him 43½ hours. As they neared the end of the 35th hour Barney popped the question.

"You bet!" said Miss Carr, as she did a fancy glide.

Allen kept on dancing until he collapsed on the floor and was put to bed by physicians.

Perfect Physically

The doctor who supervised the contest described Allen as a nearly perfect physical specimen. Throughout the contest his pulse and respiration remained normal and it was not until after his 85th hour that signs of fatigue were visible to spectators.

Allen did more real dancing in the contest than any of the other contestants, none of whom reached 60 hours on the floor. He frequently varied the monotonous stepping of the marathon by doing fancy glides and turns.

As soon as Allen wakes up he'll sign a $5000-a-year contract with a theatrical producer, which Miss Carr opines, will make a pretty good start for a young couple.

BARNEY ALLEN AND OLIVE CARR, SNAPPED IN THE COURSE OF THEIR MARATHON DANCE

PRACTICAL JOKER IS AGAIN RUNNING LOOSE

Some maliciously inclined person or an irresponsible practical joker last night at 9.35 turned in an alarm to the fire hall from box 12 at the corner of Brock and Rubidge streets.

The entire apparatus turned out, as is usual in answering box alarms leaving the remainder of the city for the time unprotected. A sudden blaze coming from any of a dozen possible quarters might have taken toll of life and property while the fire fighting apparatus was answering the call sent in by this perverted mind.

Chief Gimblett points out that a city by law provides a heavy penalty for turning in a false alarm.

NEW BRUNSWICK LOSES CITIZEN IN BIG FLOOD

ST. JOHN, May 2. — (Canadian Press). — Worst flood conditions since 1887 prevail here and large part of province of New Brunswick. Waters have taken one life, done damage as yet unestimated to property and completed disorganized traffic service and transportation facilities generally throughout province Chas Spinney of Musquash was drowned in an effort to save some of his live stock which flood carried away.

PERRIN'S Biscuits

"A Try Tells You Why"

Beautiful Silverplate

Given Away to Users of

MINTO TEA

The Quality Tea With Quality Premiums

ADVENTURE

(Continued from Page 1)

never come down. In the big cities, of course, they went up. A full meal in the country costs 2,000 marks. On the train a ham sandwich costs 3,000 marks.

Last week, investigating the actual living conditions, I talked to, among others, a small factory owner, several workmen, a hotelkeeper and a high school professor.

The factory owner said: "We have enough coal and coke for a few weeks longer, but are short on all raw materials. We cannot pay the prices they ask now. We sold to exporters. They got the dollar prices. We didn't. We can buy coal from Czecho-Slovakia, where they have German mines they got under the peace treaty, but they want pay in Czech money, which is at par, and we can't afford to pay. We are starting to lay off workmen, and as they have nothing saved there is liable to be trouble."

A workman said: "I cannot keep my family on the money that I am making now. I have mortgaged my house to the bank and the bank charges me 40 per cent. interest on the loan. You see, workmen who have plenty of money to spend, but they are the young men who are living at home. They get their board and room free and their laundry. Maybe they pay a little something on their board. They are the men you see around the wine and beerstubes. Maybe their father has some property in the country, a farm, then they are all right. All the farmers have money."

The hotelkeeper said: "All summer the hotel was full. We had a good season. I worked all summer in the high season from six o'clock in the morning until midnight. Every room was crowded. We had people sleeping in the billiard room on cots. It was the best year we ever had. In October the mark started to fall, and in December all the money we had taken in all summer was not enough to buy our preserves and jelly for next season. I have a little capital in Switzerland, otherwise we would have had to close. Every other summer hotel in this town has closed for good. The proprietor of the big hotel on the hill there committed suicide last week."

The high school professor said: "I get 200,000 marks a month. That sounds like a good salary. But there is no way I can increase it. One egg costs 4,000 marks. A shirt costs 85,000 marks. We are living now: our family of four, on two meals a day. We are very lucky to have that. I owe the bank money.

"People here in town cannot change their marks into dollars, and Swiss francs so as to have them when the mark falls again, as it will as soon as they settle this Ruhr affair. The banks will not give out any dollars or Swiss or Dutch money. They hang on to all they can get. The people can't do anything.

"The merchants have no confidence in the money, and will not bring their prices down. The wealthy people are the farmers who got the high prices for their crops which were marketed just after the mark fell last fall, and the big manufacturers. The big manufacturers sell abroad for foreign money, and pay their labor in marks. And the banks. The banks are like the Government. They get good money for bad, and hang on to the good money."

The school teacher was a tall, thin man with thin, nervous hands. For pleasure he played the flute. I had heard him playing as I came to his door. His two children did not look undernourished, but he and his frayed looking wife did.

"But how will it all come out?" I asked him.

"We can only trust in God," he said. Then he smiled. "We used to trust in God and the Government, we Germans. Now I no longer trust the Government."

"I heard you playing very beautifully on the flute when I came to the door," I said rising to go.

"You know the flute? You like the flute? I will play for you."

"If it would not be asking too much."

So we sat in the dusk in the ugly little parlor and the schoolmaster played very beautifully on the flute. Outside people were going by in the main street of the town. The children came in silently and sat down. After a time the schoolmaster stopped and stood up very embarrassedly.

"It is a very nice instrument, the flute," he said.

THE BRITISH TRADES SHOWING IMPROVEMENT

LONDON, May 2 (Canadian Press). — Despite the disputes brewing in industrial shipping and railway world, British trade generally keeps improving, says the monthly summary of business conditions in the United Kingdom, issued by the American Chamber of Commerce.

Shipbuilding, iron and steel industries are flourishing, and the end of April saw record coal shipments, while manufacturers of motor cycles are booking record orders.

On the other hand, depression in the cotton industry continues, and the shoe trade is also slack.

FAMOUS TRAINER BOXERS IN SEARCH HEAVYWEIGHT

NEW YORK, May 2 (Canadian Press), — Tex O'Rourke, famous trainer of boxers, sails for England on Saturday in search of a British heavyweight capable of meeting Jack Dempsey for the world's title.

CLOVER CROPS ARE COMING ALONG FINE

Peterborough Farmers Say the Land is in Excellent Condition.

From the majority of the farmers in this district comes an optimistic forecast for the coming season, and they are of the opinion generally that the fall wheat and clover crops are coming along in good shape.

The ground is in splendid condition, they say. The fairly long fall allowed most of the land workers to get their plowing pretty well finished up, and the somewhat late start of this spring had its compensation in the fine condition of the soil for seeding.

The district farmers are divided also, on the question of this year's reported late start.

Morley Smithson of Otonabee, who has kept records of commencement of seeding operations since 1896, a period covering more than a quarter of a century, claims that the average date in that time was April 22nd. Last year's commencement on April 24th, made this season's record only two days late. H. A. Quinn of Douro, however, reports an earlier start than usual for this spring, in his district, and H. G. Webber of North Monaghan, considers the later seeding is fully compensated for by the excellent ground conditions and favorable weather prospects.

The soil, which was dry last fall, was sucked of surplus snow moisture this spring by the frosts and high winds, and the brief warm days which baked a crust over the surface. With danger to the fall wheat and clover crops now practically passed, and ordinarily favorable weather looked for, the rural workers anticipate a successful season.

A RECORD DEPARTURE OF IRISH IMMIGRANTS

LONDON, May 2. — (Canadian Press). — A record departure of Irish immigrants to Canada from Belfast has been recorded during the last three days over six hundred farmers many of whom are from the Free State sailed aboard the Regina Marvale.

FRANCE GIVES WARNING

CONSTANTINOPLE, May 2.— (Canadian Press). — The French charge D'Affaires here yesterday handed a note to the Turkish Government declaring that unless concentrations of Turkish troops in Syrian were immediately withdrawn French would abandon the Lausanne Conference.

FISK CHOCOLATE CONTEST

Closes Midnight, May 31st, 1923

PRIZES

First—New 1923 Model Light Six Studebaker Touring Car.
Second—$200 in gold.
Third—$25 in gold.
Twenty cash prizes of $5 each to next highest contestants.

Save Free Coupons

Every week Free Coupons appear. Clip them. A coupon and five Fisk Chocolate wrappers count as ten. The person having the largest number of Fisk wrappers on May 31st wins car. Start now and win.

Fisk Chocolate Co., Ltd., TORONTO.

FREE AUTOMOBILE COUPON
This coupon and five Fisk Chocolate wrappers will count as ten wrappers in contest for Studebaker and cash prizes.
Fisk Chocolate Co., Ltd., Toronto.

A NEW BROKERAGE HOUSE OPEN HERE

Branch Office of Campbell, Stratton and Company of Toronto.

Messrs. Campbell, Stratton & Company members of the Toronto Stock Exchange, will open Thursday, May 3, a branch office in Peterboro, under the management of Mr. George W. Lundy, who is well known in Peterboro, and who for some time has been associated with Messrs. Campbell, Stratton & Company at Toronto.

The firm is composed of Peter G. Campbell and Wilfred W. Stratton, both Peterboro old boys, who after serving in the war returned to Toronto and purchased the Bond and Brokerage business of Albert E. Dyment, when Mr. Dyment was chosen President of the Canadian General Electric Company, succeeding the late Senator Nicholls.

Arrangements are now being made for the installation of a private wire from Peterboro to Toronto to enable customers in this City to keep in constant touch with the leading markets in Canada and the United States.

Messrs. Campbell, Stratton & Company, in addition to being members of the Toronto Stock Exchange are associated with Messrs. Greenshields & Company and Alex. Paterson & Company of Montreal, through whom they transact their Montreal business, and with Messrs. Laidlaw & Company of New York, members of the New York Stock Exchange.

The firm will deal in all municipal corporation and industrial bonds and debentures, as well as, listed stocks.

The office in charge of Mr. Lundy will be located at No. 6, Bank of Commerce Building corner Hunter and Water streets. 'Phone 550.

To Develop Gold Mining In Canada

Gold mining development in Canada will within the next few weeks assume proportions hitherto unexampled for variety and intensity. Many properties which have for some time lain dormant, awaiting the advent of more favourable working conditions as well as the provision of the necessary hydro-electric power will soon become scenes of great activity and the forward movement will be well on its way, constituting the most notable programme on record to wrest from Mother Earth the riches which are known to await the application of pick and drill.

Of the numerous mineralized districts to which this applies, Matachewan will be in the foremost rank and the biggest undertaking will be in the hands of Matachewan Canadian Gold, Ltd. This Company is a merger of Matachewan Gold Mines, Limited, Matachewan Rand Gold Mines, Limited, and the Clemens Robb Group of claims, which unites properties representing approximately 840 acres of the district with a consolidated capitalization of $5,000,000.

Considerable development work has already been done on the property, but it has been held back awaiting the completion of the new power plant of the Great Northern Power Co. at Indian Chutes, with which it signed a contract some time ago. Already $400,000 to $500,000 has been spent in prospecting and the programme which is to be immediately commenced will bring the total up to approximately $1,000,000. More diamond drilling has already been done than on any other property outside of the big producers of the Porcupine camp, so that it is by no means a prospect but one of the most advanced of the non-producing properties of the North Country. The new work to be started can be considered one of the biggest items of the season's campaign of development.

Drifting will be started from the main shaft and sinking on the second shaft, which is now down about 35 feet, continued. These two shafts will be connected up by lateral work and a new main working shaft sunk in the centre of the property, having in view the easy handling of the ore bodies opened up. A 10-drill compressor, hoist, motors and other machinery recently were ordered and are now on the ground. It is anticipated that six months work will open up additional ore to the extent of $2,000,000, and enable the Company to commence the erection of a 300-ton mill. Mr. Joseph S. Qualey, the Managing-Director, states that basing his conclusions on the reports of the engineers who have examined the property, it is apparent that 150,000 to 200,000 tons of $11.00 ore can be blocked out before the end of the present year.

It is expected that this Company will shortly make an issue of treasury stock to finance the new programme, and it is anticipated that when it is completed there will remain in the treasury over $1,000,000 of the capital stock.

The directorate of Matachewan Canadian Gold, Ltd., consists of a number of well known Canadian and American business men whose success in different enterprises is an assurance that the same business acumen will be applied to the management of this Company, as made for success in their own undertakings. It is composed as foulows:

President—Hon. Senator G. B. Robertson, P.C., LL.D., former Minister of Labor, Ottawa; Vice-president of the order of Railway Telegraphers.

Vice-President—Hon. Senator J. A. McDonald, president Amherst Pianos, Ltd.; Vice-president, Atlantic Underwear Co., Limited.

Managing Director—Jos. S. Qualey, Mine operator, New York.

Secretary—Russell E. Evans, Toronto

Directors Hon. Rodolph Monty, P. C., K.C., ex-secretary of State for Canada, member of law firm of Monty, Duranleau, Ross & Angers, Montreal. M. A. Clarke, Clarke, Hook & Co., Halifax, N.S.; vice-president of N. S. Trust Co. C. F. Navin, secretary, Detroit Baseball Co., Detroit. Hugh H. Sutherland, general manager, Great Northern Power Company, Limited. W. J. Boland, MacDonall and Boland, solicitors, Toronto. Henry S. Thompson, vice-president, Globe and Rutgers Insurance Co., N. Y. B. H. Hopkins, oil operator, New York.

Financial News and Views

Canadian Stock Exchange — And Mines — = New York Stock Exchange — And Curb Prices.

To-Day's Quotations and Opinions and Reviews of the Markets.

NEW YORK, N. Y., May 2. — (Special.)— After a strong opening in which many stocks opened up a point above the previous close the New York Stock Exchange experienced another sinking spell, U. S. Steel making a new low for move, down to 102 3-8, other leading issues dropping with it. Oils were further unsettled by new cuts of 10 cents a barrel in mid-continental crude. Many traders were inclined to feel that a rise now is in prospect because of the drastic shaking out of the past few days. They believe that weak accounts have been swept away, leaving the market in a strong technical position.

Evidence of an improved condition throughout the market, seen in Tuesday's late trading was rather strengthened by the action of the general list in the early trading. Over night news had little bearing on the situation affecting stock values. Hence attention of the speculative community was foisted upon the markets internal position. What appeared to be going on there was a continuation of the transfer of stocks from weak to strong hands. Influential buying absorbed the holding thrown overboard for lack of sufficient margins. Coverings of short contracts also proceeded on an active scale, lifting favorites above previous closing prices. Heavy liquidation of impaired accounts again took place in the first hour and new lows on the move were reached by many representative issues, including United States Steel which dropped to 102 3-8, but buying was definitely superior to selling for stocks began to display a decided rallying trend by 11 a.m., under the lead of Consolidated Gas, which made a new high on the move at 67 1-4 in the face of selling in many sections of the list.

This exhibition of confidence encourages constructive sentiment and a number of industrials such as California Petroleum, Studebaker, American Can and Baldwin not only regained morning losses, but advanced above the previous close.

The opinion of the constructive element of the street is that selling of oil has been overdone. . . . . .

While California's increased production may be the cause of the slump in oil shares, there is no getting around the fact that consumption continues to establish new high records. As one banker put it, "One year they talk of oil famine and the next of over production." . . . . .

(Quotations supplied The Examiner by Nelson & Martyn, Stock Brokers)

NEW YORK STOCKS.

	High	Low	Close
Allied Chem.	70¾	70⅝	70⅝
Amer. Can.	91½	90⅞	91⅜
Amer. Loco.	131⅜	130½	130⅜
Am. Smelters	60½	59⅞	60⅜
Amer. Sugar	76½	76½	76½
Am. Woollen	95½	95	95⅜
Anaconda	47	46⅛	47
Atchison	101	101	101
Baldwin Loco.	134⅛	132⅜	133¾
Balt. & Ohio	50	49¼	49½
Beth. Steel	61⅞	61	61¾
Brooklyn	25⅝	25⅝	25⅝
Cal. Pete.	92	91¼	91½
C. P. R.	151¾	151	151½
Cen. Leather	31⅝	31⅝	31⅝
Chile Copper	27½	26⅞	27
Coca Cola	75⅛	74½	75⅛
Corn Prod.	129¾	129¾	129¾
Cuba Am. Sug.	33½	32¾	33⅜
Cuba Can. Sug.	15¼	15¼	15⅛
Cont. Can.	44¾	44⅝	44¾
Cosden Oil	48½	47½	48⅛
Crucible	73½	72½	73½
Davison Chem.	27	25⅝	27
Fam. Players	83	81¾	82¾
Gen. Asphalt	42¾	41¼	41½
Gen. Motors	16½	16	16¼
Gulf State Steel.	91	89½	89½
Ind. Alcohol	60¼	58¼	59⅞
Int. Nickel	13¾	13½	13⅝
Int. Paper	45½	45	45⅛
A. I. C.	26¼	26	26¼
Bosche Mag.	43½	43	43
Consol. Gas	67	65½	66¼
Great Nor.	30½	30½	30½
Kelly Spring	54	52⅛	53⅝
Kennecott	38¼	37⅞	38
Marine Pf.	34¾	34½	34⅜
Marland Oil	46⅛	45⅝	46⅝
Middle States Oil	11	11	11
Midvale Steel	30⅝	30⅜	30⅝
Mex. Sea. Oil	16¾	16⅛	16⅜
N. Y. Central	92⅜	92⅛	92⅜
N.Y., N.H. & H.	18½	18¼	18⅜
North. Pacific	73½	73⅛	73½
Pennsylvania	44¾	44¾	44⅝
Pacific Oil	38¼	37⅞	38⅛
Pan-Amer. A	71½	70¾	70¾
Pan-Amer. B	67½	66½	66½
Philips Pet. Co.	56⅛	56⅛	56⅛
Prod. & Ref.	46½	45⅛	46
Repub. Steel	57	56¼	57
Rep Iron & Steel	33	33	33
Rock Island	30⅝	29¾	30⅝
Retail Stores	79¾	79½	79¾
Sinclair Oil	32¼	31⅝	31⅞
Sears-Roebuck	83¾	83¾	83¾
Stand. Oil N.J.	37	36¾	36¾
South. Pacific	89¼	88½	89
South. Railway	32⅝	31⅜	31¾
Studebaker	119⅛	117¾	118½
Sub. Boat	11⅝	11¼	11⅝
St. Paul Pfd.	38½	37⅝	37⅝
Texas Oil	46⅜	46⅜	46⅛
Tex. Coal & Oil.	18¾	17¾	17¾
Texas Pacific	23⅜	23¼	23⅜
Timk. Roll.Bear.	42	40⅜	42
Tobacco Prod.	57⅝	57¼	57⅝
Trans. Oil	9¼	9¼	9⅛
Union Pacific	136⅛	135½	135¾
U. S. Rubber	57½	57	57
U. S. Steel	103½	102⅜	103
Utah Copper	66⅝	66⅛	66⅛
Vanadium Steel.	35¾	35	35¼
Westing. Electric	56¼	56⅛	56¼

CANADIAN STOCKS.

	High	Low	Close
Abitibi	68	66¼	68
Atlantic Sugar	25	22	22¼
Barcelona	19	18¾	19
Bell Tel.	121½	120⅜	121¼
Brazilian	50¾	48½	50
Brit. Amer. Oil.	36	35	36
Brit. Emp. Steel.	21¾	21⅛	21¾
Brompton	40¾	40	40¾
C. P. R.	156	153	155
Can. Gen.	101	99¾	100
Can. Steam. C.	18	17½	17½
Can. Steam. Pfd.	52	51¼	51½
Cement	84½	83½	84
Detroit United	76¾	75¾	76
Montreal Power	116¾	115¾	116¼
Mutual Oil	12	12	12
Quebec Rly.	21⅞	21¼	21¾
Riordan Paper	5	4	5
Smelters	26⅞	26	26⅞
Span. River C.	94	89¾	92½
Span. River Pfd.	101½	100¾	101
St. of Canada	77	75½	75½
Toronto Rails	84	83	83¾
Twin Cities	66¼	65¼	65½
Winnipeg	36⅞	36	36¾

BANKS.

Union	136½	136½	136½
Dominion	197	196	197
Imperial	184½	184¼	184½
Montreal	243	243	243

MINES, GOLD

	Asked	Bid
Apex	4⅛	4
Argonaut	—	70
Atlas	—	9¼
Baldwin	11	10¾
Buckingham	35	34½
Clifton	24	23½
Con. West Dome	—	31¾
Dome	—	4050
Dom. Kirkland	—	3
Goldale	—	45
Gold Reef	3¼	3⅛
Hollinger	13¾	13
Hunton	—	13½
Hattie	37½	37
Keora	18¾	17½
Lorraine	35	33
Lake Shore	—	330
McIntyre Mines	—	1810
Moneta	23	21¾
Newray	—	41
Nipissing	600	598
Porc. Crown	15	14½
Preston	12½	11
Silver Leaf	2	—
Vickers	—	29
Vip. Con. Mines	72	71
Wakenda	—	8½
Wasapika	7¼	7
W. Hargraves	354	350
West Tree	—	10½

SILVER.

Beaver	—	43¾
Castle	26½	26
Crown Reserve	—	71
La Rose	29	28½
McKinley	—	90
Mining Corp.	310	300
Peterson Lake	12¼	11

GOOD MANNERS

A man pays all fares and fees for for a woman he is escorting. But when, by chance, a man meets a woman he knows on the street car together, the former is under no obligation to pay both fares, nor should a woman expect it. Some men do insist on doing so, and in that case the woma should yield gracefully but the better form is otherwise.

It Pays to Advertise.

LATEST ADVICES FROM NEW YORK

We have been advised that SUBMARINE BOAT CORPORATION is a GOOD purchase at or around $13 per share. One who studies conditions carefully, of all listed securities predicts that this stock will sell at or near $45.00 per share before many months. It owns or controls EIGHT mammoth Boat Corporations. Capital Stock (No Par) outstanding shares 766,990. Gross Income 1922—$10,505,516.

WE BUY FOR CASH OR ON MARGIN.

NELSON & MARTYN

BROKERS

332½ George Street

SUITE "A"

Phones---339J, 339 W, 1736F and 1139W.

Temiskaming 49 48
Wettlaufer 13 11

CHICAGO GRAIN.

WHEAT.

	High	Low	Close
May	120	119¾	119¾
Sept.	118½	118	118½
July	120	119¾	120

CORN.

May	81	80⅜	80⅜
July	82	81⅜	81⅝
Sept.	81⅜	81	81⅛

WINNIPEG WHEAT.

May	120⅛	119⅝	120⅛
July	122⅜	122	122⅜

LIFE FOR LIFE

(Continued from Page 1)

thought to murder on that same September day.

Hope flickered low and died in the death cell shortly before six o'clock last evening, when Mary Florence Lassandra heard from the faltering lips of Father Fidelis that the last word had been said at Ottawa, and the wrod was death.

Clemency Refused.

It was late in the afternoon when Sheriff Rae had a message relayed by telephone to him from Edmonton stating that the decision of the Federal Cabinet had been against intervention in the death sentence.

The statement given by the young woman to the public through the lips of her aged mother at Fernie, had failed to stay the hand of justice.

Her belated appeal that she had been used as an attempted catspaw for the rich employer of her husband, that she had been persuaded to say she had fired the shot that actually killed Constable Lawson last September at Coleman on the understanding that "they never hanged women in Canada any more," had fallen on deaf ears at Ottawa.

Their case heard thrice by Courts of Appeal, thrice reviewed by the Federal Cabinet stood as it did on the night the foreman of the jury in Calgary pronounced the fatal word "guilty."

Hope Deferred.

Exhausted by a week as of hope deferred, weak with long days and nights of contemplating the fate before her, Florence Lassandra took the news of the last decision of the Federal Cabinet with little visible show of emotion.

Her father confessor has been with her many hours during the past weeks as she lay in the death cell.

A fortnight ago, while awaiting the verdict ofthe Supreme Court at Ottawa, the woman came close to utter collapre. She lay for hours on her cot, moaning and rocking restlessly.

Lately she had become calmer. Apparently she had accepted her fate and faced the slowly opening portals of eternity. She sought the solace that Father Fidelis offered her of a hope in the life hereafter.

The Man Morose.

Picariello has been morose and truculent throughout. He to the very last was not resigned to his fate.

Perhaps he had expected his fortune of a quarter of a million dollars to exempt him from paying the penalty of his hastily-gotten revenge.

Much of his money, amassed, it is said, through his bootlegging operations, has been spent in the various mesh of the original dross within her peers at the trial in Calgary, at which he was convicted.

Picariello, since the verdict of the Supreme Court at Ottawa, had no hope of reprieve. It was on the woman that the anguish of hope, dashed again and again to the ground, had the greatest play, and the first of the ordeal consumed much of th original dross within her native nature.

The Preparations.

Preparations for the double execution were completed at the Fort Jail just as darkness closed in on the house of doom last evening.

Officers of the Provincial Police, the Sheriff, the Warden, the coroner, and the jail physician were in conference in the warden's office late in the afternoon and again in the evening.

The Deputy-Minister of Public Works paid a personal visit to the jail during the afternoon to see that the gruesome structure of rough boarding was complete.

During the morning sacks of wet sand, approximately the weight of the condemned couple, were tested on the new hempen ropes in order that their breaking point might be carefully avoided.

The hangmen examined all the appliances of death duringthe afternoon, and pronounced them sufficient for their ghastly task.

Last Friday McKinley Cameron, who defended the couple, paid long visits to each. It was during this visit, with her mother present, and before several jail officials, that Florence Lassandra made the statement that was wired by Attorney-General Brownlee to the Minister of Justice, and that reached the public through Fernie on Tuesday morning.

The last word has been said on the Picariello-Lassandra case, the last gesture made. The law has balanced the ledger, the man and the woman have paid for blood with blood.

AMERICANS RIDING PROSPERITY TO HARE SAYS FORD

Henry Ford, speaking of business conditions and prospects in the United States, said that, while fundamentals were sound, some people were riding prosperity too hard. Unless the business interests came to their senses and quit the mad scramble for materials and men, he was not so sure that present prosperity could be retained. Business had regained a healthy start, but a few unwise moves could throw it off the track again. "These suddenly rising prices of materials are unnecessary," he declared. "I am surprised that many manufacturers have not taken a wiser course. The raw material men see the overeagerness of certain manufacturers to do two years' business in one, and they trade on this eagerness. Paying skyrocketing prices does not add one single pound of steel, lumber or other goods to the world's supply; it only increases the risk that a manufacturer will accumulate more inventory than he needs. Paying higher wages, temporarily, than a plant can pay permanently does not increase production or do anybody much good. Oftener it results in decreased production and is harmful to the men. Under stimulus of unnaturally high wages, workingmen are induced to assume responsibilities which they cannot carry out in normal times, or when wages are reduced or when the men are laid off, and so the whole failure backs up until it overflows business men in every line. The demand for manufactured articles is strong. There are enough men and materials available to provide every legitimate demand. But if manufacturers treat the present condition as exceptional and try to cash in on it all at once, they make thing exceptional. The upward trend of prices automatically decreases buying power, and I wonder that more manufacturers do not see this."

AN ATTEMPT TO ARRAY LABOR AGAINST CAPITAL

OTTAWA, May 2. — (Canadian Press). —Rev. S. J. Farmer told the local auxiliary of the Canadian Bible Society yesterday that one of the society's agents had gathered literature in the foreign section of Winnipeg, which gave evidence of having been printed in Moscow, Chicago and Toronto. Its purpose, he said, seemed to be to eliminate the idea of "God out of the minds of the people and to array labor against capital."

DEPUTY MINISTER SAYS PATRONAGE GOOD PLAN

OTTAWA, May 2. — (Canadian Press).—J. B. Hunter, deputy minister of Public Works, declared before the special committee on agriculture this morning that he would go back to the "Old system". What was the matter with patronage, he asked, it was good way. Asked if he agreed that patronage was the bulwark of democracy he answered, "I am not framing any catch phrases for head lines in newspapers."

Go-Getters

Make a Noise.

If you have a car for sale—
TELL, 1T!
Make a want ad noise and quickly
SELL, 1T!
More will hear than if you'd loudly
YELL, 1T!

NEW BOOKS AT PUBLIC LIBRARY

Sign Painting Up To Now (Atkinson).
Who Was Who, 1897-1916
Writers' and Artists' Year Book, 1923.
Blake, Coleridge, Wordsworth, Lamb (H. Crabb Robinson).
Puppet Show of Memory (Baring).
Countess Tolstoi's Autobiography.
If America Fail (Batten).
History of Labour (Stone).
Everyday Adventures (Scoville).
Radio-telegraphy for Everyone (Cockaday).
Minerals and How to Study Them (Dana).
Motor Boats and Boat Motors (Page).
Little Garden (Mrs. King).
Book of Winter Sports (Dier).
Modern English Essays, 5 vols. (Ahyseed).
Hassan of Bagdad (Flecket).
Beachcomber in the Orient (Foster).
Tales of Lonely Trails (Grey).
In the Wake of the Bucaneers (Verrill).
House of the fighting Cocks (Baerlein).
Poor Man (Benson).
Knight Among Ladies (Buckrose).
The North (Hendryx).
Code of the Karstens (Kinney).
Blowing Weather (McIntyre).
Beyond the Sunset (Smith).
The Fest (Terhune).
Pointed Tower (Thompson).
Scouts of the Desert (Wilson).
Book of Nature Myths (Holbrook).
New World Fairy Book (Kennedy).
Early Sea People (Dopp).
Christmas Carol (Dickens).
Indian Child Life, 2 copies (Eastman).
Books of Legends (Scudder).
Book of the Blue Sea (Newbolt).
Land of Pluck (Dodge).
Hiawatha (Longfellow).
Book of Cats and Dogs (Joyonnot).
Modern Vikings (Boyesen).
Harding of St. Timothy's (Pier).
Story of My Life (Keller).
Fanciful Tales (Stockton).
With the Men Who Do Things (Bond).
Careers of Danger and Daring (Moffett).
Black Oxen (Atherton).

Pamphlets

Conference of Scientific and Industrial Research, 1923.
Right Living, a Magazine of Good Health.
Some Important School Legislation, 1921-1922, U.S. Bureau of Education.
Kindergartens Past and Present, U. S. Bureau of Education.
Hawaii National Park (Illustrated).
Titanium (Mines Branch, Ottawa).
Banks and Banking.
New Zealand Year Book, 1923.
Organization of the One-Teacher School, U. S. Bureau of Education.
List of References on the Project Method of Education, U. S. Bureau of Education.
Educational Directory, 1922-23, U. S. Bureau of Education.
Health for School Children, U. S. Bureau of Education.

MARK STREET CHURCH LADIES' AID SOCIETY

On Thursday afternoon last, a very pleasant time was spent at Mark Street Methodist parsonage, when the Ladies' Aid met and re-organized, with the following officers: President, Mrs. A. Throop; vice-president, Mrs. J. Carr; secretary, Mrs. C. Mounce; treasurer, Miss Whattam; representative to Travelers' Aid, Miss Wilson; pianist, Mrs. S. Matchett; Supt. of Strangers' committee, Mrs. J. Succe.

A dainty lunch was served by Mrs. (Rev.) G. E. Ross, at the close of the business session.

A recent re-organization of the Women's Missionary Society also took place, with the following officers: President, Mrs. H. Morton; vice-president, Mrs. Thos. Smiley; recording secretary, Mrs. J. Millage; corresponding secretary, Mrs. J. Speer; treasurer, Mrs. S. Matchett; pianist, Mrs. G. E. Ross.; superintendent of Strangers' committee, Mrs. Jos. Succe; superintendent of systematic and proportionate giving, Mr Mrs. Jno. Carr.

HEMLINES.

The nightgown used to be simply hemmed with a hand-run seam or even hemstitched, but today it is scalloped, embroidered or trimmed with rows of filet Irish or Val. lace. It is quite as ornate as the lingerie frock.

MAROONED IN U.S. GIRL NURSE'S FATE.

Trying For Fifteen Years to Get a Ship to Take Her Home.

BRIDGEPORT, Conn., May 2—Emma McCoy, nurse here, is marooned on the continent of North America, in the midst of civilization!

For 15 years she's been trying to get a ship to rescue her and take her home—but no ship will stop there.

So, as far as returning to home and country are concerned, Miss McCoy is just as bad off as Robinson Crusoe, though she lives in a modern city, moves about freely and associates with everyday people.

Here's her romantic story:

Miss McCoy was born on Pitcairn Island, one of those lava foundations

EMMA McCOY

in the southwest Pacific. Her father is president there. He rules the 170 other citizens.

Isolated Isle

Pitcairn is 3000 miles from any regular port of call and ships rarely go there. The island was settled in 1789 by mutineers from a British ship.

When Miss McCoy was a little girl a disease ravaged the island which could have been halted had any of the settlers had medical knowledge.

So as Miss McCoy grew older, she decided to come to America and learn nursing. She got to Samoa in a little skiff which went to the bottom as soon as it reached the harbor.

Thence she proceeded to San Francisco. She studied nursing in Battle Creek, Mich., then came here to practice. But she couldn't get back to Pitcairn.

Now comes a press dispatch announcing the Australian ship, Enunda, has stopped at Pitcairn on its way to New York and is bringing Miss McCoy a box sent by the islanders.

She's hoping the Enunda will stop at the island on its way back. If it does, she'll be among the passengers.

SUPERVISED

(Continued from Page 1)

a grant of $65 from the Strathcona Trust to be distributed among six of the city schools for physical training, and another grant of $50 a year for each cadet corps from the Ontario Government. The uniforms cost approximately $2 each, and the board was advised that an advance of $75 to each of the corps in question would, with what money they have in hand from previous grants, render the purchase of uniforms possible. This money advanced would be paid back after the cadets' inspection on May 15, from grants to follow that inspection.

On motion of Mr. Worth, the request was granted.

Other Business.

Grants of $25.00 were voted to each of the schools for sports.

A request from the Home and School Association of the Prince of Wales School for an electric cooking plate in the small room on the kindergarten flat was allowed.

The Property Committee were empowered to act on a petition that shrubs be planted in the grounds of the Queen Mary School. In this connection Mr. Wearing spoke strongly for beautifying the school grounds, and although, as he asserted, this will be his last year on the Board—for a while at least—he placed on record his advocacy that such a policy be continuously exercised.

On the motion by Messrs. Denne and Wearing, a letter of condolence with Mrs. Huffman in her recent bereavement by the death of her husband will be forwarded.

Janitor Appointed.

Moved by R. Denne, seconded by Dr. Neal, that the salary of the late Mr. C. L. Huffman be paid in full for the month of April.

That Mr. W. Evans, who has been assistant janitor at the Prince of Wales School, be appointed to succeed the late Mr. Huffman as janitor, salary to be according to schedule, and to date from the 1st of May, under the usual contract.

That Mr. Cloke, who has been assisting Mr. Evans, be paid at the rate of $78.00 per month from the 11th of April, and that he be engaged on a monthly basis from the 1st of May at this rate.

This resolution carried.

To Invite Tenders.

Moved by J. A. McKone, seconded by E. B. Fowler, that the Supervision Committee be authorised to advertise for tenders for the text books and supplies required for the ensuing year, with power to award the contract.

Tenders for Fuel.

Moved by R. Denne, seconded by Dr. Neal, that the Property Committee be authorised to advertise for tenders for the fuel required for the ensuing year, with power to award the contract.

There were present: Chairman A. A. Fowler, Roland Denne, Dr. F. C. Neal, J. W. Worth, Jos. Wearing, J. A. McKone, Mrs. W. R. Morris, and E. B. Fowler.

ARCHITECTS.

W. & WALTER R. L. BLACKWELL — Architects. Office, Bank of Commerce Building, corner of Hunter and Water Streets. Telephones, Office, 1506J; Residence, 1272.

W. H. BARRY—Architect. Plans prepared for Monumental, Commercial and Domestic Buildings. Office, 539 Gilmour street. Phone 567.

BARRISTERS AND SOLICITORS

GORDON & O'BRIEN—Barristers, Solicitors, Notaries. Money to loan on easy terms. Special attention to Patents and Trade Marks. Phone 219. G. N. Gordon, J. A. O'Brien.
Mr. G. N. Gordon will be at his Office every Saturday during the Session.

S. T. MEDD—Barrister, Solicitor Notary, Office over the Dominion Bank, corner of George and Simcoe Streets. Telephone No. 12. Private funds to loan at current rates upon easy terms.

PECK, KERR & McELDERRY, Barristers, Solicitors and Notaries, Office, Water street, Peterboro. Money to loan at the lowest current rates of interest on easy terms of payment. H. A. Peck, F. D. Kerr, V. J. McElderry.

O'CONNELL & CORKERY — Barristers, Solicitors and Notaries. Money to loan at the lowest current rates of interest. Daniel O'Connell, John E. Corkery, Hunter street, two doors west of the Post Office.

DUMBLE & JOHNSTON—Barristers, Solicitors, etc. Office, over the Toronto Savings and Loan Company, George St. D. W. Dumble, K.C., W. Johnston.

A. E. DIXON—Barrister, Solicitor, etc. Office, Hunter and George Sts. Entrance next to Medill's drug store.

HALL & HALL—Barristers, Solicitors and Notaries Public, Hunter Street, Peterboro, next to St. John's Church. Money to loan at the lowest rates of interest. E. H. D. Hall. Basil D. Hall.

MOORE & WEARING — Barristers and Solicitors, 498 Water Street, opposite the Post Office. Money to loan at the lowest current rates of interest. Jos. Wearing, M.A.

S. R. HALL—Barrister, Solicitor, etc., Peterboro, Ont. Office, corner of Hunter and Water streets, over the Canadian Bank of Commerce. Trust Funds to loan on easy terms of payment.

JAMES FORDYCE STRICKLAND—Barrister, Solicitor, Notary Public. Money to loan. 375 Water street, Peterboro. Phone 191.

WILFRID F. HUYCKE, Barrister, Solicitor, Notary Public. 395 Water Street. Telephone 289.

MEDICAL.

DR. BUCHANAN, F.R.C.S., Edinburgh; M.R.C. Eng.; L.R.C.P. London. Eye, Ear, Nose and Throat Specialist. Hours, 9-11, 2-4 p.m., and 7-9 p.m. Phone 816 Office, corner of Water and Murray Streets.

F. GEORGE LOUDON, M.D., C.M. Physician, Surgeon and accoucheur. Office, 261 Brock street. Phone 1868. Office hours, 9 to 11 a.m., 2 to 4 p.m., 7 to 8 p.m.

MONEY TO LOAN.

We have funds to loan on Real Estate Security at the lowest rate. GORDON & O'BRIEN. Phone 219.

MONEY TO LOAN ON IMPROVED farm and city property. Apply Hall and Hall, 116 Hunter Street, Peterborough. 26d-67-733

OSTEOPATHY.

DR. BRUCE E. MARSHALL—Osteopathic Physician. Office, 242 Hunter stret. Hours, 9 to 11, 2 to 4 p.m., 7 to 8 p.m. Telephone 116W.

DRS. WALMSLEY & SETTLE—Osteopathic Physicians. Office in Sun Life Building, corner of Hunter and Water Streets. Entrance 124 Hunter Street. Phone 949 Office Hours, 9 a.m., to 5 p.m.

DR. MARY E. DAVIDSON—Osteopathic Physician, 308 Charlotte street, corner Rubidge street, Peterborough. Hours: 10 a.m.-12 n.; 2 p.m.-5 p.m. 'Phone 1016W.

CHILDREN'S AID SOCIETY —of— PETERBORO CITY AND COUNTY

For the Care of Neglected and Ill-Treated Children.
G. W. POWELL,
to 6 p.m.
Assistant Secretary and Inspector, 589 George Street. 'Phone 1044W.
Office Hours: 12 to 2 and 6

If You Want to Buy or Sell— Use the

Examiner Want Ad Page!

The Sultan of Turkey abdicated and left dozens of wives unprovided for. The new officials endeavored to dispose of them through the American newspapers.

We can't promise such results from our Want Ads—but if you have anything else you wish to buy, sell or exchange, they'll surely help you accomplish it.

FOUR KILLED IN ARMY AIR CRASH.

When this Martin bomber took a nose dive into the Miami River, near Dayton, O., three U.S. army aviators and one civilian were killed and a fourth member of the army air service suffered a fractured skull. The crash is the most disastrous in the history of McCook field. Its victims represented three of the nation's principal flying fields.

Heavy Hitting Features Major Leagues - Other Sport News

FIFTH HOME RUN FOR KEN WILLIAMS

Leads the Majors in Home Run Hitting — Ehmke Fanned Ten and Won His Game.

CHICAGO, May 2.— (Canadian Press.)— Chicago bunched hits behind errors by Gerber and bases on balls, and defeated St. Louis, 5 to 3, yesterday. Leverette pitched in fine form, holding the visitors to two hits until the eighth inning when Collins' fumble paved the way for a run. Williams' home run smash into the right field bleachers, his fifth of the season, was the first on the locals 'grounds this year. Score:

St. Louis.	000 000 012	3	7 3
Chicago..	000 311 00x	5	6 2

Kolp, Pruett and Severeid; Leverette and Schalk.

Boston 5, Philadelphia 4.

BOSTON, May 2. — (Canadian Press.)—Pitcher Howard Ehmke, of the Red Sox, struck out ten opponents yesterday as Boston defeated Philadelphia, 5 to 4. He fanned three men in the ninth. The visitors scored four times before Boston made a run. The score:

Philadelphia.. ..	020 002 000	4	10 0
Boston	000 003 02x	5	11 1

Ogden, Heimach and Perkins; Ehmke and Picinich

New York 8, Washington 7.

WASHINGTON, May 2.—(Canadian Press.) — A long double by Bush in the eighth inning, scoring Ward, who had walked, gave New York yesterday's game with Washington, 8 to 7. Score:

New York	000 010 610	8	14 1
Washington ..	202 003 000	7	12 3

Mays, Hoyt, Bush and Schang; Zachary Russell and Gharrity.

Detroit 6, Cleveland 5.

DETROIT, Mich., May 2.—(Canadian Press.) — After pitcher Edwards had scored what appeared to be the winning run for Cleveland in the ninth inning Detroit rallied and won yesterday's game from the Indians, 6 to 5. Edwards hit safely four times ,hit bat accounting for three of Cleveland's runs. Score:

Cleveland	021 010 001	5	14 1
Detroit	021 010 002	6	12 0

Edwards, Uhle and O'Neill; Francis, Johnson and Woodall.

Big League Standing

INTERNATIONAL.	Won	Lost	P.C.
Rochester	11	3	.787
Baltimore	10	4	.715
Toronto	7	7	.500
Jersey City	7	7	.500
Newark	8	8	.500
Buffalo	6	8	.429
Reading	5	9	.358
Syracuse	3	11	.214

NATIONAL.	Won	Lost	P.C.
New York	11	4	.733
Chicago	9	5	.644
Philadelphia	6	5	.545
Cincinnati	6	7	.429
Boston	6	7	.462
Pittsburg	6	7	.462
St. Louis	6	8	.429
Brooklyn	3	10	.231

AMERICAN.	Won	Lost	P.C.
Cleveland	10	4	.715
New York	9	4	.692
Detroit	9	5	.644
Philadelphia	6	5	.545
Boston	5	7	.417
St. Louis	5	7	.417
Washington	4	8	.333
Chicago	33	9	.250

Leo Dandurand Has Signed Bob Boucher.

MONTREAL, May 2.—(Canadian Press.) —The Montreal Star yesterday had the following:

Leo Dandurand, managing director of the Canadiens' Hockey Club, of the National League, yesterday stole a march on two of his rival teams in the circuit, when he signed up "Bob" 'Boucher, another member of the famous Ottawa hockey family, for next season.

"Bob" Boucher, a brother of Frank, George and "Billy," is only twenty years of age. Last year, he played with the Iroquois Falls team of the N.O.H.A. He had offers before this to take the professional plunge, but although refusing them, he has at last decided to leave the amateur ranks and place himself on the roster of the Montreal Canadiens. Reports indicate that he has the earmarks of a stellar forward when he gets going in pro company.

Preserve Them

—by using the right polish every time. "Nugget" is best for the leather, and lengthens the life of your shoes.

"NUGGET" Shoe Polish

BLACK—TAN—TONEY RED DARK BROWN AND WHITE

DEMPSEY OUT OF RING FOR 2 YEARS

Students of Scrapology Think That Jack's Lay-Off May Have Hurt Him.

NEW YORK, May 2.—As Dempsey begins to think of heading east followers of the fight game who are interested in physical form are not so sure that when the time comes for him to do battle he will be the man he was. This because of his two years absence from the ring.

A fighter can't let that amount of time elapse between battles and expect to retain all his speed and stamina. Dempsey is generally looked upon as a superman and he may be an exception to the general rule.

But there are some keen judges of pugilists who will wait before forming an opinion.

Against a man such as Jess Willard, Jack's problem would not be so great, aside from being able to take such hard wallops as Jess will surely bestow upon him. For Jess has not fought in four years. But a lot of youngsters are now coming up and the more experience of actual ring fighting that Dempsey has under his belt the better will be his chances of retaining his title.

There are some who believe that Dempsey's prospects of beating Tommy Gibbons would involve his ability to take a sock on the jaw and survive it as he did when he met Carpentier. The belief in this respect is Tommy can reach Jack's jaw forcefully, at the same time protecting his own jaw for a considerable length of time Maybe so. But when you come right down to it Gibbons has not been so active himself of late.

Since he fought his unsatisfactory battle against Bartley Madden and Harry Greb, the St. Paul fighter has been pretty much in seclusion and certainly fans who saw those two bouts are not in a mood to hand him so terribly much.

CY WILLIAMS MADE TWO HOME RUNS

Heavy Hitting in National League Games Yesterday Resulted in Five Home Runs.

PHILADELPHIA, May 2.—(Canadian Press.)—Boston made it two straight from Philadelphia yesterday, by winning a slugging match, 12 to 10. "Cy" Williams was the batting star, getting two home runs, a double and a single. Score:

Boston..	310 500 003	12	18 0
Philadelphia . .	201 033 001	10	17 1

McNamara, Cooney, Watson and O'Neil; Hubbell, Beban and Henline.

Chicago 3, Cincinnati 1.

CINCINNATI, May 2.— (Canadian Press.)—Dumovich held Cincinnati helpless in all but one inning yesterday and Chicago won, 3 to 1, going to second place in the National League race. Keck was a trifle unsteady. Score:

Chicago..	100 100 001	3	8 3
Cincinnati	000 001 000	1	7 2

Dumovich and O'Farrell; Keck and Hargrave.

New York 4, Brooklyn 3.

NEW YORK, May 2.—(Canadian Press.)—The Giants won their sixth game of the season from the Brooklyn Club yesterday by a score of 4 to 3. The Gaints won in the ninth when O'Connell walked, took two bases on a wild throw by High, and scored the winning run on Bancroft's sacrifice fly. Home runs by Stewart and High accounted for all the Brooklyn runs. Score:

Brooklyn.	000 100 200	3	5 3
New York	300 000 001	4	6 1

Grimes and Taylor; Johnson and Snyder.

Pittsburgh 6, St. Louis 2.

ST. LOUIS, May 2. — (Canadian Press.) — The Cardinals' winning streak ended at four victories when they lost to Pittsburg yesterday 8 to 2. Carey knocked a home run in the third. Score:

Pittsburgh	002 002 020	6	13 1
St. Louis..	000 002 000	2	7 3

Cooper and Smith; Sherdel, Stewart and Ainsmith .

GIRLS 'SOFT BALL.

A meeting will be held in the Chamber of Commerce rooms this evening for the reorganization of the Girls' Soft Ball League. The meeting is scheduled to start at 8 o'clock and all teams who took part last year or who wish to do so this season should have at least one representative present. The prospects point to an exceptionally good league this year as interest in this sport has been continually growing.

PADDOCK ADDS ANOTHER WIN TO HIS LIST. Paddock (on Right Winning 220-Yard Dash.

Charlie Paddock is at it again. At the recent track meet of the University of Southern California, held at Los Angeles, he stepped the 220 in the fast time of 21 4-5 seconds. Paddock, on the extreme right, is shown out in front by a slight margin.

CORINTHIANS NOT TO TOUR THIS YEAR

Do Not Wish to Follow Programme Mapped Out By the D. F. A.

An Old County team will tour Canada this season and it may not be the Corinthians. There has been a hitch in the negotiations with the famous English amateur club. Corinthians want to come, but they desire to say in which centres in Canada they shall play and they have no desire to go west of Winnipeg. If they do come they will require to follow the D.F.A. whose tour will include games as far west as Vancouver and rightly so, because soccer lovers in the west have as much right to share in the good things as those in the east. An alleged "kick" from Hamilton registered in ignorance of the facts was out of place, seeing that the Ambitious City refused to put up the guarantee asked, while cities in the west were prepared to table a cheque right away. Negotiations with Corinthians have not been broken off and if a satisfactory settlement is reached, the amateurs will sail early in July. Over a dozen Old Country teams desire to tour the Dominion and, in the west and across the border the name of Liverpool is mentioned as one. Failing the amateurs, could the D.F.A. make a better choice than Bolton Wanderers winners of the English Cup.

Cobalt Fears Lack of Strong Opposition.

Al. Miller, the big southpaw of the Cobalt team who is ranked with the best in Ontario, blew into Toronto yesterday morning on the way to his home in Wilkesbarre, Penn. He received a wire in the mining town that his father was ill. He brings word that he has a son, a second "Al" Miller. Cobalt has had a great team of ballplayers working in the silver mines all winter and were looking forward to a bumper season in the north country. Miller thinks that because Haileybury cannot gather a team that Cobalt will suffer for want of competition.

Players and Officials Face Suspension.

TORONTO, May 2.—All the Toronto soccer players who played in Montreal on Saturday have been ordered to attend next week's meeting of the directors of the T. and D.F.A. to explain why they played that exhibition game contrary to orders. The two Toronto officials of the intercity league, Vice-President J. Davidson and Secretary John Innes, will also be asked to attend.

The trouble arises over the refusal of some of the members of the I.C.L. to recognize the authority of the local association over its own players, and it is about time that the matter was straightened out and that the lines of authority of both bodies clearly defined. The local clubs of the intercity league, affiliated with the T. and D.F.A. agree to abide by their laws and the game of Saturday was certainly an infraction of one of these laws.

The intercity league commission are holding a meeting on Thursday night in Hamilton, when it is hoped that something will be done to avoid all this squabbling. The two Toronto representatives of the commission are Beeston and McLean, but on Thursday they will have the support of President Tom Holland and Vice-Presidents Fred Wainwright and H. S. Collins of the T. and D.F.A. who will go along to help towards some working agreement. The T. and D.F.A. will ask the Hamilton association to have three representatives at the meeting.

McTIGUE TO SAIL.

DUBLIN, May 2. — (Canadian Press.)—Mike McTigue, the world's light heavyweight champion, matched to meet Georges Carpentier in New York on July 14, will sail for the United States on the liner Bergaria on Saturday, May 5, it was announced here yesterday.

Do you know Baseball?

by Billy Evans

Questions

ONE—What is an illegally batted ball?

TWO—Can a batsman take his base if hit by a slowly pitched ball?

THREE—Has a base runner the right to steal on a foul tip that is caught?

FOUR—If a fair ball strike the umpire on foul ground what happens?

FIVE—What happens if a fielder prevents a runner from reaching a base by obstructing his progress?

Answers

ONE—A ball batted by the batsman with one or both feet outside the lines of the batsman's position.

TWO—The degree of speed is given no consideration, if in the opinion of the umpire the batsman tried to avoid being hit.

THREE—The base runner certainly has such right.

FOUR—The ball is considered in play at such a time.

FIVE—The base runner is entitled to that base.

Parkdale C.C. to Rise From Ashes.

The Parkdale Canoe Club held an enthusiastic meeting of over 400 members Monday night at the Argonaut Rowing Club and decided to rebuild the clubhouse destroyed last week by fire, on a larger scale than before. Building and finance committeees were appointed, as well as a membership committee, the latter going out to get new members. Temporary quarters will be secured by about the middle of the month and the season's operations in the different branches, while curtailed somewhat, will go on. It is likely the club will accept the offer of Toronto Canoe Club to train there.

The board of governors authorized the paddling committee to order a complete set of new boats, singles, tandems and war canoes. Plans will be prepared at once for the new building.

Brooklyn Purchased Rochester Twirler.

NEW YORK, May 2.—(Canadian Press.) — The Brooklyn National League Club to-day announced the purchase of James Allen, a left-hander pitcher, from the Rochester Club of the International League.

ROCHESTER, N. Y., May 2. — (Canadian Press.) — James Allen, pitcher, who was sold by the Rochester International League team yesterday to Brooklyn, refused to report to George Stallings' team this year, claiming his business at Pawhuska, Okla., would not allow him to do so. He asked for his unconditional release which was not granted. His sale to Brooklyn is only tentative upon his willingness to report.

Dempsey Will Get Fifty Per Cent.

NEW YORK, May 2.— (Canadian Press.)—Jack Kearns, manager of Jack Dempsey, world' heavyweight champion, announced yesterday that he had accepted a guarantee of 50 per cent. of the gross receipts for the proposed Dempsey-Tom Gibbons match at Shelby, Mont., July 4.

"The percentage guarantee is satisfatcory," said Kearns, denying the report that Dempsey would receive a flat sum. "I may go to Chicago to-morrow to sign binding articles if the promoters are unable to come to New York.

SOFT BALL GAME.

Arrangements have been made for a soft ball game between the Lindsay and the local C.N.R. teams to be played this evening.

TORONTO FELL TO READING'S VICTORY

Homers Featured Hard Hitting Games in the International League — Orioles Won.

READING, Pa., May 2 (Canadian Press). — The locals broke their losing streak yesterday, when Toronto tumbled in a free hitting game by the score of 9 to 7. Kelly and Reis featured with home run clouts. Timely hitting by Hack Miller enabled Reading to grab the game. Score:

Toronto	040102000	7	10 2
Reading	20202300x	9	12 2

Reis and Kenyon; Karpp and Clarke.

Jersey City 9, Buffalo 6.

JERSEY CITY, May 2 (Canadian Press). — Hard hitting earned Jersey City an easy victory in yesterday's wind-up of their Buffalo series, by a score of 9 to 6, giving the Skeeters the long end of it by two games to one. Bill Webb, for Buffalo, hit the first home run of the year on these grounds. Score:

Buffalo	001010130	6	11 2
Jersey City	21012300x	9	16 2

Fisher, Warneke, Hewitt and Stearns, Aiken; Tecarr, Barnhardt, and Freitag.

Baltimore 9, Rochester 3.

BALTIMORE, Md., May 2 (Canadian Press). — Wielding their bats with telling effect, the Baltimore Orioles defeated Rochester 9 to 3 in the third and final game of the series. Bishop, McAvoy, Styles, Porter and Smith hit home runs. Score:

Rochester	010001100	3	11 2
Baltimore	20012220x	9	14 1

Littrell and Lake; Ogden and McAvoy.

Newark 5, Syracuse 2.

NEWARK, N.J., May 2 (Canadian Press). — The Bears wound up their first home stay by taking both parts ofthe double-header with the Syracuse Stars here yesterday, 5 to 2 and 7 to 4, the second game being limited to seven innings by agreement. Sheridan's great fielding featured both games. The Bears will help the league-leading Rochester club open the season to-day in the Flower City. Scores:

Syracuse	00100010	2	8 1
Newark	00010040x	5	4 1

Mohoney, Bailey and Neibergall; Schessler and Devine.

Newark 5, Syracuse 4.

Syracuse	1030001	4	7 1
Newark	110030x	5	8 2

Ward, Parks and Neibergall; Ellis and Devine.

Babe Ruth Lost Four Days' Salary.

NEW YORK, May 2.—(Canadian Press.) — Babe Ruth lost $590.51, about four days 'pay, in city court, yesterday, when Justice Wendel ordered the New York American League Baseball Club to take that much out of the Bambino's monthly envelope, in satisfaction of judgment granted David Davidson for damages to his automobile in a collision with Ruth's car.

FREEDMAN SUSPENDED.

NEW YORK, May 2.—(Canadian Press.) — Sailor Fredman Chicago lightweight pugilist ,yesterday was suspended by the New York State Athletic Commission, "until criminal charges against him in the courts of Cook County, Illinois ,are disposed of."

Freedman was matched to box Johnny Clinton in this city Thursday but cancelled the engagement, claiming illness.

SOCCER NOTES

At a meeting of the Peterboro and District Football Association held Monday evening in the Chamber of Commerce rooms the draws for the Gordon Cup games was made. The games will be played as follows:

First round, May 5—Canadian Woollens vs Thistles.

Semi-Final, May 12—Winners of First round vs C.P.C.

Semi-Final, May 19—G.W.V.A. vs Quaker Oats.

THE COACH'S JOB

Something of the taskmaster, the general and the diplomat, and a lot of the doctor must be hidden away in the man who would be the coach of a successful football or track team.

Emergencies of all kinds are his daily routine. A thorough knowledge of first aid is as essential as a knowledge of the game played by his men.

Bumps, bruises, strained ligaments and muscles are every day happenings, but the coach never becomes contemptuous of them. He knows that if neglected, they may result in anything.

Trainers everywhere keep Absorbine Jr. in their lockers. They use it not only for sprains, cuts and bruises, but for the skin and blood protection of its disinfecting properties. In one convenient container it combines the functions of a number of preparations.

It is the first of all the First Aid requisites in use in all of the leading athletic clubs.

And there are just as many everyday uses for Absorbine Jr. in the homes of Canada as there are in the training camps. Always keep it in the home where you can "jump to it" in case of emergency. $1.25 at your druggist.

FASHION-CRAFT CLOTHES

The Styles that were the hit of the Fashion Show in Montreal, swagger Overcoats, Sport Suits, Norfolks, Single-button Sack Suits, etc.

—all are ready for your inspection.

JACK PRIMEAU
140 HUNTER ST.

CRIQUI HAS NO FEARS OF JOHNNY KILBANE

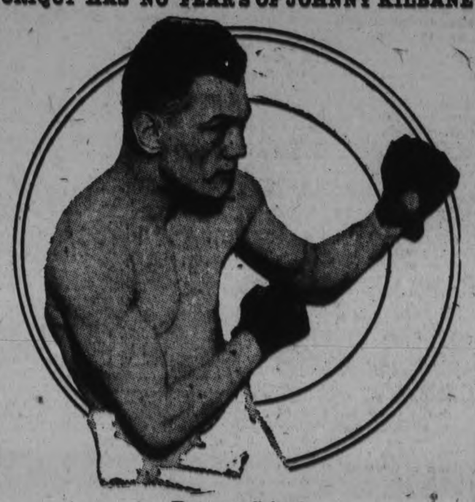

Eugene Criqui.

Johnny Kilbane has not fought for so long that he now has a scrap on with the New York State Boxing Commission. The commission says he is no longer champ. Johnny says he is and the public which sits pretty well west of New York agrees with him.

Johnny will have another scrap on his hands this summer for he is scheduled to meet Eugene Criqui, European featherweight holder. Eugene says Johnny will not be champ after the scrap whatever he is before. Johnny says "Not so." The public is just watching and waiting.

NORWOOD NEWS

NORWOOD, May 1.—Rev. H. Spence and Miss C. Spence returned home on Friday from a visit with friends in Lakefield.

Miss H. Carr who has spent the winter with friends at Trenton and Colborne returned home during last week.

Mr. and Mrs. Turk spent Friday in Peterboro.

Mrs. L. Outwater and son, Clayton are visiting friends in New York State.

Mr. Joseph Jones has moved into the village from Centre Dummer.

Mrs. Fred Kempt was in Peterboro on Friday.

Mr. Giffin, accountant in the local branch of the Union Bank was in Toronto last week.

Miss Florence Nevins has been visiting friends at Campbellford.

Mr. Harland Keefer was in Peterboro on Friday.

Mr. Louie Fife has purchased from J .D. O'Keefe one hundred acres of his farm in Asphodel.

Mr. Oliver Buck has moved into his new home on Spring street, which he recently purchased from Mrs. M. Faux.

Miss Flossie Reynolds of Toronto is the guest of her mothers, Mrs. Alfred Reynolds, Alma street.

Mrs. Agnes Belleghem and Master Clarence were recent guests of friends in Havelock.

Misses Cora and Jennie Clysdale came down from Toronto on Friday evening to spend a few days at their home in the village.

Mrs. B. W. Squire was in Peterboro on Saturday on business.

Miss Minnie Williams of Havelock was in the village on Saturday.

Mr. and Mrs. Cuffe of Warsaw spent Saturday in Norwood.

Mr. Morley Smithson of Otonabee was in the village on Saturday.

Mr. Raney, who has been employed on the staff of the local branch of the Union Bank has been transferred to Hillsboro.

Mrs. A. Russel of Havelock was in the village on Saturday.

Mr. William Chamberlain has purchased from Mrs. Chas. O'Riley her home on Ridge street.

Mrs. Clancy of Peterborp is the guest of her sister, Mrs. C. O'Riley.

Birth—In Rochester, N.Y., on Wednesday, April 25 to Mr. and Mrs. Thos. Foley (nee Mary McNichol) a son.

AT YOUNG'S POINT.

YOUNG'S POINT, May 1.—Mr. S. Wilson of Burleigh was in the village on Tuesday.

Mr. Stanley Johnston was in Lakefield on Wednesday.

Registered at the "Carleton House" last week were the following land surveyors: Messrs. Wm. Saxesby of Peterboro, W. J. Wood of Campbellford, W. E. Montgomery of Peterboro and David Bretherson of Peterboro.

Mr. F. G. Young of Peterboro was in the village on Wednesday.

Mr. Bernal Harvey was in Lakefield on Wednesday.

Mr. J. McCracken of Dummer was in the village on Wednesday.

Mr. R. H. Ward, Cheese instructor of Peterboro paid his first visit to the local factory on Wednesday.

Miss Mary Johnston visited her aunt, Miss Laura McFarlane for a few days last week.

Mr. Craig returned to his home in Toronto on Wednesday.

Dr. and Mrs. Wood of Peterboro passed through the village on Wednesday.

Mr. Ed. Galvin of Lakefield was in the village on Wednesday.

Mr. Cowan of Peterboro was in the village on Wednesday on business.

Mr. Richard Hill of Deer Bay passed through the village on Wednesday.

Mr. Gill of Lakefield delivered his first meat on Wednesday. For a time he will continue coming but once a week.

Cheese was shipped from the local factory on Thursday morning. Mr. G. E. Gillespie of Peterboro was the purchaser.

Mr. and Mrs. A. Wilson were in Peterboro on Thursday

Mr. J .Henderon of Lakefield was in the village on Thursday.

Mr. George Lonsberry of Warsaw ,an old-time butcher of this place is again resuming his weekly trips to the village. Many of his old customers were pleased to see him.

Mr. Chester McCracken of Dummer was in the village on Thursday.

HASTINGS PERSONALS

HASTINGS, May 1.—Mrs. W. E. Wansborough of Toronto is the guest of Miss Gertrude Coughlan.

Mr. Geo. A. Dawe of Roseneath visited friends in town on Sunday.

A memorial service was held in the Methodist church Sunday evening in memory of Vera Montgomery.

Mr. Earl Daynard of Montreal is the guest of his prents, Mr. and Mrs. N. Daynard.

Mr. and Mrs. Roy Watson of Norwood spent Sunday in town.

Mr. and Mrs. Fred Scriver of Norwood spent Sunday at the home of the former's parents, Mr. and Mrs. H. Scriver.

A light Braham here owned by W .H .Chapman laid an egg on Saturday which measured 7 inches by 8 inches.

Mr. Lynn Hill of Peterboro spent the week-end with his parents, Mr. and Mrs. W. Hill.

The sanitary inspector has issued a warning that all yards have to be cleaned up by May 10.

Mr. W. Davidson of Tweed was in town on Thursday, looking out for boys spearing fish.

Mrs. Dr. W. N. Campbell spent Saturday in Peterboro.

Mr. D. Ellis has moved his household effects in the Myles block.

FRONT DRAPERY.

Front drapery is very stylish, and now we even find sashes gathered loosely over the hips and tied directly in the front.

IN MILLBROOK AND DISTRICT

Millbrook Telephone Company Assume Control of Service — Personals.

MILLBROOK, May 2.— Misses Alice and Lottie Vance left last week for a visit with their sister, Mrs. J. Colling, of Bancroft, intending to return here for a short time completing their arrangements to be absent on an extended vacation for the next three or four months.

Mrs. Eyers ,of Cameron, has been the guest of her mother, Mrs. J. Francey, for the past week.

The Ladies' Aid of Grace Presbyterian church will meet at the home of Mrs. W. J. E. Gillott, May 5, at 8 p.m. The same organization of the Methodist church will hold their May meeting on Tuesday evening, at the home of Mrs. J. McKnight, Tupper street, at 8 o'clock.

Dr. Alex. Nugent, returned missionary from Central India, who preached in the Presbyterian church last Sunday morning and evening, was the guest of Mr .and Mrs. J. R. Eakins while here.

Messrs .P. Stinson and F. W. Burton were in Lindsay last week attending a business meeting of the Order of Railway Telegraphers for this district.

Rev. R. M. Paterson of Fraserville, was a visitor in town on Monday, and Rev. G. I .Craw, of Springville, on Tuesday .

The sacrament of the Lord's Supper will be observed in the Methodist church on Sunday, May 6, at 10.30 a.m. As the holding of service in the basement during the winter months prevented the observance of the sacrament in February a large number of communicants are looked for at next Sunday morning's service.

The Millbrook Rural Telephone Company has this week purchased the local plant and service here, taking it from Mr. J. R. Bell, who recently bought from the Bell Telephone Company .There will be general satisfaction felt that Mr. Cecil Sutton will again be in charge of the central office here. Mr. Bell will probably be leaving in the immediate future, the agreement with the Rural Company having been signed on Monday. There are eleven shareholders in the latter company.

EXIT "PERFECT 36;" ENTER THE "JAZZ 34"

NEW YORK, May 1. — (United Press).—The "perfect 36" is a thing of the past.

The "perfect 34" is here.

All on account of the American flapper.

American fashion designers have practically abandoned the "perfect 36" styles, which was based on the measurements on the Venus De Milo. The "jazz" age has produced a taller, less rounded, athletic type.

The American "Venus De Milo" is 5 feet 7 inches in height, has a 34-inch bust, 23-inch waist and 34-inch hips. Her ankle measures 8 inches. Her weight is 110 pounds.

The "perfect 36" is five feet four inches in height, with a 36-inch bust.

J. R. Bolton, fashion expert of New York, believes the new American type is an improvement.

CHANGE IN NEWSPAPER OWNERSHIP.

An important change in Eastern Ontario newspaper ownership took place this week when The Trenton Courier-Advocate was transferred from Clarence G. Young and Vance A. Stalla to Arthur R. Alloway, formerly of The Oshawa Reformer. The Courier-Advocate is an amalgamation of the two old established Trenton newspapers effected January 1st of this year. The Courier was founded in 1866 and The Advocate in 1879. Trenton has a population of over 6,000 and is strategically located on the Bay of Quinte at the mouth of the Trent Canal System. Mr. Alloway recently purchased the two newspapers at Stirling, which is sixteen miles from Trenton, and has amalgamated them. He has obtained an Ontario charter under the name of Trent Valley Newspapers Ltd., which will cover the operations of both businesses. Mr. L. B. Calnan, son of the well-known publisher of the Picton Gazette, is in charge at Stirling.

Renew Your Subscription.

STARTS THURSDAY

BE ONE OF THE FIRST TO SEE THIS!

The Big Laugh OF A Life-time 4 Complete Reels

Directed AND Produced BY Charlie Himself AND You Can Be Sure It's a Scream!

CHARLIE CHAPLIN in "The Pilgrim"

ALSO
A PICTURE OF RARE NOVELTY
'SOUL OF THE BEAST'
"Oscar, The Elephant, a Perfect Lover with Madge Bellamy—Cullen Landis—Noah Berry—The Romance of a Circus

Capitol Concert Orchestra---Florence Gladman Directing.

LAST TIME TONIGHT
MARION DAVIES
The Star of "When Knighthood Was in Flower" in Her Latest Success
"ADAM and EVA"
FROM THE BRILLIANT BROADWAY STAGE HIT

He's Coming "ROBIN HOOD"

And His Merry Robbers with
DOUGLAS FAIRBANKS
AS THE BANDIT CHIEF

"Robin Hood" is coming to Peterborough for One Week, beginning Monday, May 7th. Of course, it will be shown at the Capitol where the foremost attractions are presented.

This gorgeous spectacle has been booked by The Famous Players Canadian Corporation, at an exhibition price that would almost stagger those unfamiliar with the buying of motion pictures for Peterborough.

In the larger cities of the United States, "Robin Hood" is now being shown in the so-called legitimate theatres at admission prices of $2.00 and more for all seats.

The Capitol Management have advanced admission prices on very rare occasions, but in order to secure this magnificent production and to give the public a chance to see it at reasonable prices, instead of paying $2.00, Mr. Fairbanks has agreed to allow us to present it at the following prices:

EVENING & Saturday Matinee	35c, Balcony	50c, Orchestra	65c, Chairs	25c Children
MATINEE Monday to Friday	35c Adults	25c Children	ALL TAX INCLUDED	
Children's Matinee Wednesday 4.15 p.m. Saturday 10.00 a.m.			15c Children	35c Adults

The Management of the Capitol desires to announce that "Robin Hood" will be the most important offering of the current season—and probably the finest entertainment to be presented in Peterborough for years to come, unless some new discovery in the amusement world makes possible a greater attraction.

IF YOU WISH TO ENJOY YOUR BREAKFAST EAT
ROSE BRAND BACON

Although in recent years we have made many additions to our plant, we have never asked the city for a fixed assessment. Do you not think you should buy

MADE IN PETERBORO PORK PRODUCTS
CANADIAN PACKING COMPANY LIMITED
3 RETAIL STORES
Cor. Hunter and George St. Phone 321
George St. Next Dominion Bank Phone 185
Cor. Rhodes and Park St. Phone 187

Advertise in the Examiner Read the Want Ads.

LEASIDE EXPECT TO WIN SATURDAY

Durant Crew Hope to Tak Pete's Scalps in Opening Game of the Season.

Few exhibition games in Peterboro have aroused so much interest as Saturdays clash at Riverside Park between the Leaside team and Jake Soloman's Petes. The fans are hungry for a ball game and anxious to see the 1923 Peterboro team in action, and this coupled with the drawing power of the Leaside team, who can always be counted upon to provide warm opposition, accounts for the early excitement over Saturday's battle. The game is regarded as a test of the respective strength of the eastern and western sections of the Central League, and on that account the result will be watched with interest all over the circuit. Leaside have been working out a little longer than the Petes, and will have the edge in condition as well as the very important advantage of using an infield that was intact all last year and that should show increased cleverness in its second year as a unit. In spite of those conditions however Manager Soloman hopes to make a good showing against the invaders, and will use all his squad in an effort to bring home the bacon.

The game will be in charge of Umpire Alex. Kay, and will get under way at 3 o'clock sharp. There will be no opening ceremonies, the usual fuss and feathers being disferred until the official Central Ontario League opening here on Saturday, May 26th.

Saturday's game promises to be a nice lively tussle as the Leaside team are coming down determined to grab up a victory. They were defeated here three times last year, but this is another season and they consider that their team is 50 per cent stronger than last year.

THE LINDSAY C.N.R. TEAM HERE TO-NIGHT

The local Canadian National soft ball team clash with the Lindsay C. N. R. team in an exhibition game at the armouries to-night at 6 o'clock, that should provide a lot of interest and excitement. The Peterboro railroaders invaded Lindsay a short time ago and won out by a small margin, and their Lindsay comrades hope to get revenge this evening.

BASEBALL NEWS

The Raybestos City League team will practice this evening at six o'clock, at the King Edward grounds A full turn out of players is expected

BOWLING

Granites won three from Olympics at "Y" Alleys. Score:

Granites.

Elliott	188	199	202—	519
Routley	157	140	136—	433
Gilliam	235	193	177—	605
King	169	181	159—	509
Mayneord	151	156	176—	483
	900	709	850—2549	

Olympics.

Curvin	194	138	173—	505
Johnson	168	219	157—	444
Sloan	181	114	141—	436
Zavitz	95	99	98—	292
Roper	130	148	168—	446
	768	718	737—2123	

P.A.A.A. EXECUTIVE.

A meeting of the Executive of the P.A.A.A. will be held at the City Council Chamber to-night at 8 o'clock.

PLANNING THREE DAY SESSION ON ARMISTICE

In the hopes of making the celebration of November 11, the biggest and best commemoration of Armistice Day that has been seen since the fateful day in 1918 that saw the close of hostilities on the Western front, the local Great War Veterans Association is already discussing plans for the event. At the regular meeting of the organization held last evening it was decided to see if it would not be possible to have the soldier organizations in the towns and villages surrounding join with Peterboro in putting on a huge reunion of all returned men on that date. November 11 falls on a Sunday this year so that the actual celebration of the event would have to be held on Monday.

This would mean that the commemoration of Armistice Day would be extended over three days. The tentative plans suggested at the meeting call for the annual poppy day on Saturday, November 10. The usual church parade with a special speaker on Sunday followed by a complete day and night of celebrations on Monday.

A committee was appointed to work out the details of the plan. The committee is composed of the following members; Oscar Keller, chairman; J. Cooper, Ian Murray, Harold Burrowe and Claire Stuart.

LEATHER GIRDLE.

A summer frock of green crepe is distinctively trimmed by not being trimmed at all save for an organdie collar and cuffs and a belt of white kid flowers.

SEVERAL SHADES.

The use of two or three shades of silk braid, arranged side by side to form a sort of band trimming, is frequently noticed on the spring tailormades and one-piece frocks.

Lakefield Personals.

LAKEFIELD, May 2. — Misses Margaret Young, Agnes Young, Clara Young and Kathleen Young and Messrs. Victor Young and Jas. Raddon of Young's Point were among those present at the firemen's dance on Friday night

Mr. and Mrs. J. C. Strickland moved up to the Victoria House, McCracken's Landing, on Tuesday, May 1. They are making extensive improvements on their hotel.

Miss Ferna Cooper of Warsaw was a guest at the firemen's dance here.

Messrs. H. Batten and O. McIlvena were among those present from Warsaw at the firemen's dance on Friday night.

Mr. R. C. Strickland, who has been seriously ill at the home of his son, J. C. Strickland, has recovered sufficiently to go to Campbellford, where he will be the guest of his daughter, Mrs. E. E. Cassan.

Miss Gwendoline Simpson of Warsaw was in the village for the week-end.

A. E. Dawson of Toronto was a week-end visitor in the village.

Misses Verna and Doris Burgess of Peterborough were week-end visitors at their home in the village.

Mrs. Palmer of Toronto has been visiting her mother, Mrs. J. G. Brown.

Miss Corkery was a week-end visitor to Peterborough.

Miss Veronica Johnston of the Peterborough Normal School spent the week-end with her parents, Capt. and Mrs J. Johnston.

Dr. and Mrs. J. C. Smith motored to Peterborough on Friday.

Miss McFarlane of Young's Point was in the village on Saturday.

Mr. and Mrs. G. G. Hendren were in Peterborough on Friday.

Miss Thurlby of Toronto is the guest of her sister, Mrs. W. C. Weaver.

E. A. Tanner spent a few days in Toronto last week on business.

Mrs. Wm. Cordon is visiting friends in Hastings.

Josiah Bullock was in Peterborough on Friday.

Eleven members of St. John's A. Y. P. A. motored to Omemee on Sunday evening to attend the special A. Y. P. A. service in Christ Church. They were most hospitably treated by the Omemee people and enjoyed very much the beautiful service.

News From Warkworth.

WARKWORTH, May 2.—Mr. and Mrs. C. A. Thompson of Cobourg were guests of Mr. and Mrs. J. E. Thompson on Sunday.

Mr and Mrs. W. J. Baker and Blanche, with Mr. and Mrs. Malcolm Baker of Hastings, visited Mr. and Mrs. Henry Barrett, Dundonald.

Mr. and Mrs. Fred. Drewry and family of Cobourg visited Mr. and Mrs. W. V. Drewry on Sunday.

Mr. and Mrs Frank Aikinson and son, Clare, of Brighton were in town on Sunday.

Mrs. C. L. Cyderman and daughter, Jean, are spending a few days with relatives in town.

Mr. Stewart Alger, with his mother and sisters, Agnes and Margaret of Oshawa, spent the week-end with Mr. and Mrs. W. J. Harper.

Mr. and Mrs. Chas. Wolfraim and family of Castleton spent Sunday at the home of Mr. and Mrs. W. J. Harper.

Mr. and Mrs. A. B. Armstrong and Norma were guests of Mr. and Mrs. Chas Armstrong, Wooler.

Mr. H. L. Walker and Mr. A. C. Twiddy motored to Toronto on Sunday.

Mr. and Mrs Chas. Nadoo of Campbellford spent Sunday with Mr. and Mrs. J. H Boyce.

Mr. and Mrs. John Dick have returned after spending the past three weeks with Mr. and Mrs. Jas. Dick, Chicago, Ill.

Mr. Geo. Armstrong left on Saturday for Deloro, where he has secured a position with the Deloro Refining and Smelting Co.

Miss Aura Goodfellow, who has been very ill, is improving.

Mr. and Mrs Lewis Denike and Miss Eva Denike spent the week-end with Mr. and Mrs. Eric Foster, Northport.

Miss Helen M. Baker has returned to Picton after spending a few days at the parental home.

Mr. and Mrs. Jack E. Musgrave, who attended the wedding of the latter's sister, returned to Deloro on Thursday.

Mrs. Chas. Summerby of Toronto, who spent a few days with Mr. and Mrs W. J. Baker, returned home on Friday.

Miss Anna L. Baker has returned to Cherry Valley after spending a few days at the parental home.

BOXING CLASSES.

The boxing classes will not be held to-night as the rooms at the Armouries will be in use. Boxers will meet on Friday night at the usual place.

SANTAL MIDY
CATARRH of the BLADDER
Each Capsule bears name SANTAL MIDY
Beware of Counterfeits

FRESH, LIVE
LOBSTERS
COOKED ANY STYLE
CLASSIC CAFE
162 SIMCOE STREET
6d-104

CURRENT EXPENSES EDUCATION BOARD

Accounts Passed for Payment and Payments Confirmed — Receipts for April.

The monthly expense account of the Peterborough Board of Education for April, together with receipts, are embodied in the following reports, and motion by Finance Minister J. W. Worth submitted to and passed by the Board at its regular meeting last night:

Accounts

Bell Telephone Co., rentals	$ 28.14
Remington Typewriter Co., repairs	1.70
Scientific Materials Co., account Science grant	18.52
C. M. Moncur, tongue depressors, etc.	24.00
The Dental Co. of Canada, Ltd., supplies	9.86
The J. C. Turnbull Co., supplies	29.70
W. H. Hamilton, supplies	3.96
Peterboro Milk Products, Ltd., supplies	3.60
E. F. Mason, supplies	18.90
Hydro Electric Power Comm., gas acct.	9.50
Peterboro Utilities Comm., water light and power	217.02
Langslow Limited, teachers desks	298.87
Canadian Canoe Co., cuttings	1.05
Adamson & Dobbin, repairs	10.24
Peterboro Lock Co., repairs	5.75
Peterboro Canoe Co., ventilators, etc.	15.68
Kingan Hardware Co., hardware	8.58
Higgins Hardware Co., hardware	27.42
Archibald & Richmond, repairs	21.50
H. B. Taylor & Son, coal	209.41
Peterboro Lumber Co., lumber	18.09
G. H. Duncan, painting	37.53
A. Hope, repairs	25.80
Frank Whitehouse, piano	285.00
Alex. Gibson, repairs	9.00
Singer Sewing Machine Co., acct. Industrial Classes	1.80
Higgins Hardware Co., acct. Industrial Classes	1.90
J. J Turner & Sons, acct. Industrial Classes	1.57
Peterboro Milk Products, acct. Industrial Classes	.64
W. H. Hamilton, acct. Industrial Classes	10.21
G. A. Pringle, acct. Industrial Classes	3.60

The Finance Committee also recommended that the Treasurer be paid the sum of $25.00 for petty cash, which recommendation was adopted.

Monies Received

Collegiate Institute fees	$ 570.00
City Treasurer, Municipal Grant	18,000.00
Total	$18,570.00

Payments Confirmed

J. Marshall, acct. per order	$ 2.85
Dominion Express Co., express on machines	6.68
T. Castle, acct. per order	2.80

CITY SCHOOLS AND P.C.I. ATTENDANCE

Average Attendance Compared With Enrollment in April Good on Whole

Following was the attendance at Peterborough Collegiate Institute and Public Schools for April, as reported to the Board of Education last night by Collegiate Principal, R. H. Kenner and Inspector A. Mowat:

Collegiate Institute

	On Roll	Average
Form 5	29	26
" 4	36	35
" 3a	30	28
" 3b	31	30
" 2a	38	37
" 2b	31	30
" 2c	36	34
" 1a	36	35
" 1b	35	33
" 1c	38	37
" 1d	29	27
" Ca	42	40
" C1a	26	25
" C1b	25	24
	462	443

Percentage of attendance—96.

Public Schools

	On Roll	Aver.	P.C.
Prince of Wales	635	606	95
Queen Mary	508	479	94
Central	503	470	93
King Edward	489	442	90
Queen Alexandra	406	383	94
King George	393	378	96
South Central	51	48	94
Totals	2985	2806	94

WHAT NEWSPAPERS DO.

When you are born
The newspapers starts in
Relates about your excellence
And tells about your sweetness
It follows you to school,
And prints the honor roll
If your name is found there,
It tells of your graduation,
And speaks of the excellence
Of your magnificient essay;
It tells of your college career
And then dilates much about
The choice of your location
Then it gives a nice notice
About your marriage
And praises the blushing bride
Till her kinsfolk don't know her,
Then, in due course of events,
It tells about the bouncing baby
That comes into the family—
There by beginning its life work
All over and over again.
The newspaper does all this
And it does also much more.
It tells of the progress
Made by town and county
And boosts all enterprises;
Gives free advertising
Worth thousands of dollars
To its home town.
There are heaps of things
That all good newspapers do
For which they cannot be paid.
That is why every citizen
Should do his best
To support the newspaper
In very possible way
And all the time.
Yassum.
I thank you.

THEATRES

CHARLIE CHAPLIN AT THE CAPITOL

It is with great pleasure and satisfaction that the Capitol Theatre management announces the engagement of Charlie Chaplin in "The Pilgrim." This is the picture the world has heard so much about—the one everybody talked about, wondered about, and wanted to see.

"The Pilgrim" is Chaplin's last million dollar four reel picture and when you see it you will realize just what it has cost so much to produce. It is nothing short of a screen classic and it hits the high spots of fun every minute the four reels are on the screen.

Charlie in this picture is a fugitive from justice, who appropriates a minister's raiment and on donning it is not only pursued by an eloping couple who desire to be married but is also forced to take charge of a church.

According to pre-view reports the comedian has not included one unnecessary foot of film in "The Pilgrim." Starting with a close-up of a handbill offering a reward for an escaped convict illustrated by a portrait of Charlie in prison garb, all through the series of thrilling, humorous and even pathetic situations in which he finds himself, the interest is to be sustained by an ever mounting story which finally ends in a great emotional climax.

The cast selected to support Charlie Chaplin, includes the popular Edna Puryiance, who has been with the great comedian ever since the earliest days of his motion picture career.

Others in the cast are: Kitty Bradbury, Mack Swain, Loyal Underwood, Mae Wells Sidney Chaplin, and best of all the four-year-old child actor, Dinky Dean, Chaplin's latest find, who will probably eclipse even the famous Jackie Coogan.

"The Pilgrim" comes to the Capitol Theatre Thursday for a three day run, along with another feature, Dorothy Dalton's latest, "Dark Secrets."

"ROBIN HOOD"

To be taken back eight hundred years, and witness, as through a veil, those who lived and had their being in the moated castles of England, the forests and glades filled with marching men and knights in armour, to see the famous highwayman whose romantic career has become an integral part of history, and get a glimpse of the chivalry of ancient day, is something that is made possible by the gigantic production that comes to the Capitol Theatre Monday next, for the entire week. Douglas Fairbanks in "Robin Hood" is a drawing card, not merely because of the spectacular character of its scenes and the historical accuracy with which the doings of the olden days are reproduced, but because it is a human story, one that makes its appeal to the emotions and gives an insight into the lives of those who eight centuries ago shaped the destinies of England. A million dollars have been spent on "Robin Hood" thousands of people appear in the crusading scenes, realism appears at every turn, and the magnificence of the settings are by the Capitol Orcehstra will be programme, and enabe the changtakes jus tover two hours to show said to be a revelation of the pitch to which the moving picture art has been brought. All the noted characters of historic fact and fancy are woven into the story of "Robin Hood" and everywhere it has been shown it has drawn forth the highest praise on both sides of the Atlantic. There will be an effective stage setting at the Capitol Theatre for the picture, with castle turrets and portcullis, and the presentation will commence at 2.30 matinees and 8.00 o'clock at night, so that as it takes just over two hours to show the public will be able to judge the best time so as to see the full picture. A news review to break the programme, and enable the changing of the audience, will be the only other offering on the screen. Specially selected and appropriate music by the Capitol Orchestra will be played during the showing of the picture.

Subscribers to Fund For Labrador Mission.

The Treasurer of the Peterborough Branch of the Labrador Medical Mission has received and forwarded to the Fo:, Treasurer, Ottawa, the sum of $250.00 for Dr. Grenfell's work. The committee feels very grateful to those who have contributed this amount and to the Peterboro Examiner, for the kind interest shown in calling attention to the pressing needs of the mission and for the help rendered in collecting the funds.

The following is a list of those who have sent money to The Examiner and to the local Treasurer:

N.M.D., John Williams, Miss Sherin, H.D., M.E.M., Miss E. Taylor, R.T.K., A. Subscriber, Mrs. J. Garbutt, Miss Lancaster, Mrs. Miller, A Friend, Mrs. G. R. Langley, Miss M. F. Erskine, Mrs. W. R. Morris, Max and Isabel, Mrs. R. A. Morrow, Mrs. R. M. Waddell, Mrs. A. Macdonald, Mrs. T. N. Greer, Mrs. Huycke, Mrs. Harstone, F. E. Kerr, Mrs. A. A. Goodfellow, A. S. Zavitz, J. A. Aylmer, Mrs. R. J. Merrill, G. A. Gillespie, Mrs. W. W. Brown, Miss Matthews, Lily Lake S. School, Miss Cochrane, Mr. R. Fair, P. W. Johnson, Miss C. Edwards, Mrs. J. C. McGregor, Miss Hugel, Miss C. M. Rubidge, Sherriff Hall, Miss N.M., Mrs. P. S. White, A. T. Williams, Mrs. D. C. Edwards, Mrs. J. B. Mann, Mrs. A. W. Crossman, Mrs. A. Mowat, Mrs. Ball, Mrs. Haslett, Mrs. Welsh, The Misses Dickson, D. H. Moore, Mrs. A. P. Waddell, F. E. Graystock, Miss Edwards, A Friend, R.E.F., N. Lush, G. A. Wood, Mrs. J. R. Wood, Mrs. Bithaby, Miss M. Mann.

Notice will be given later regarding the bale which will be packed towards the end of May.

ROYAL
Last Time To-night Entire Change To-morrow

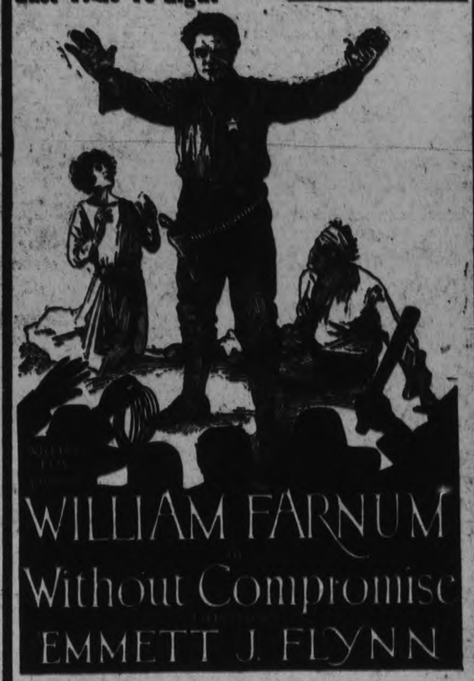

WILLIAM FARNUM
Without Compromise
EMMETT J. FLYNN

ADMISSION
AFTERNOONS 10c and 15c
EVENINGS 15c and 25c
(War Tax Included)

"Ugliness Is a Sin; Beauty a Virtue"

BY MARIAN HALE.

"A woman at 20 should be laying the foundations for beauty at 50," says Madame Helene Rubinstein, the famous international beauty expert. "It's easy enough to hold on to prolong one's youthful loveliness, but almost impossible to recreate it, once it has departed."

"If in her youth a girl will learn the scientific care of her complexion and figure she can keep away the wrinkles, skin blemishes and avoirdupois that conspire to lure away her loveliness," she continues.

"A woman need not look more than an interesting thirty until she is fifty if she will give herself daily, faithful care. Fat and forty need never occur.

"Ugliness is a sin because it is unnecessary. Beauty is a virtue because it is natural and is everywoman's right. Not to crave beauty is unnatural. Not to acquire it is stupid."

Madame Robinstein speaks with authority. She is the dean of all beauty doctors and for more than a quarter of a century she has been listening to womens prayers—"Make me beautiful."

She has studied medicine as well as beauty culture with Europe's most famous specialists. She has travelled in all parts of the world and learned from women of all climes. She maintains beauty salons in London, Paris, Australia and Indig as well as in New York.

Her European clients have included many members of nobility. The unfortunate Russian empress and the queen of Rumania and other first ladies have taken treatments from her.

Her clients in this country are not all drawn from the social register and the Who's Who of the stage, although she draws heavily from both, but include many business and profesional women who look to her to stave off the evidences of physical age and its suggestion of waning powers.

Her treatments are scientific applications of common sense and technical knowledge. She doesn't believe in beauty lotions that cover up defects but rather in a program that brings to light every blemish and corrects it so that concealment is unnecessary.

Beginning to-morrow, Madame Rubinstein begins in the Examiner a course of 10 lessons in beauty culture which will enable you to keep your years at bay. She will take up the complexion first and tell you how to correct the most common ills and give yourself beauty treatments at home. Don't miss them.

How to Look Beautiful

We all have heard many times that there is nothing more beautiful than a natural complexion, and yet — when you come right down to it, is that a fact?

Who is more attractive—the woman who only uses soap and water, until her face has a real shine to it, or the woman who skillfully uses the cold cream jar instead of the soap and water, then the other little artifices, to finish the picture?

Ask any man!

Ask the children, even the tiny ones, whether they like mother better when she is all dressed up or when she is in her bungalow apron.

The youngsters will give us the correct answer, and that is that mother looks best when she is at her best, and no woman is ever at her best when she is ill-kept.

Hair curlers have a place—but not where anyone can see them. You must use them, if you will have the soft fluffiness that nature has robbed us of, as the years go by, but if you do use them do not allow anyone to know that you do.

Instead, wear them under a pretty colored boudoir cap, with a soft line around the face — something that will improve your appearance as you wear it

And when the work is over, instead of neglecting herself and scrimping at her own expense, let mother pay a little attention to herself, while she still has a chance to keep young.

A stitch in time will save nine wrinkles.

The stitch is not costly; everyone can afford the little delicacies that add so much to us, and oh—how much more attractive they make you.

And do you not owe it to your family and yourself to be attractive?

REGENT
BY SPECIAL REQUEST—
"FOUR HORSEMEN"
Starring
Rodolph Valentino
THURSDAY - FRIDAY - SATURDAY
Special Matinee Saturday - Prices 15c and 25c

VOTERS' LIST, 1923

Municipality of the Township of Douro, in the County of Peterborough.

Notice is hereby given, that I have complied with Section 10 of the Voters' List Act and that I have posted up at my office at Douro, on the 30th day of April, 1923, Part Three of the list of all persons entitled to vote in the said Municipality for Members of the Legislative Assembly and that such list remains there for inspection.

And I hereby call upon all voters to take immediate proceedings to have any errors or omissions corrected according to law.

Dated Douro, April 30th, 1923.

F. D. Leahy,
Clerk of the Township of Douro.

LET THE
Home Furnishing Co.
FURNISH YOUR HOME! FURNITURE, HOUSE FINISHINGS, CARPETS, RUGS, STOVES, CARRIAGES, BEDS AND BEDDING.
OUR PRICES ARE GUARANTEED THE LOWEST IN THE CITY. CASH OR WEEKLY PAYMENTS.
HOME FURNISHING CO., 208 CHARLOTTE STREET. H. FLORENCE, Prop.

"Economy is the Easy Chair of Old Age"

CRANBERRIES
Just the Thing for Pies
2 Quarts - 25c

Large Ripe Pineapples .. 40c
Extra Large Ripe Bananas, 50c
Ripe Tomatoes, Lb..... 30c
Extra Large Sweet Oranges, Dozen 60c
Other Sizes at 40c and 50c
New Cabbage, Carrots, Beets, Head and Leaf Lettuce, Cucumbers, Spy Apples, Sound and Juicy Lemons, Grapefruit. ....

Brunswick Sardines, 4 Tins, 25c
Kippered Herrings, Tin.. 20c
White Tuna Fish, Tin .. 35c
Daisy or Mephisto Lobster, 30c and 50c
Singapore Pineapple, tin 25c
Hawaiian Pineapple, Sliced, or Grated ..... Tin, 40c
Golden Bantam Corn, Off Cob 20c
Golden Bantam Corn, On Cob 25c
Sweet Wrinkled Peas 25c
Pure Rasp. Jam, 4 Lb. Pail 80c

Time to Get the Garden in
Dutch Sett Onions, 2 Lb. 35c
Multiplier Onions, 2 Lb. 25c
All Package Seeds on Display.

Blue Rose Rice .. 3 Lbs. 25c
Imported Marrowfat Peas, Per Lb., 10c
Tapioca ..... 2 Lbs. 25c
White Sago ..... 2 Lbs., 25c
Cocoanut ..... Lb., 25c
French Shelled Walnuts, Per Lb., 50c

FITZPATRICK & GERAGHTY
Charlotte and Park 'Phones 491-2110
Rubidge and Dalhousie 'Phones 481-2111

Local News

DR. T. P. McCULLOUGH,

Eye, Ear, Nose and Throat Specialist, 166 Brock St. Phone 36W. d1f

DR. F. O'REILLY

Physician and Surgeon, 281 Park Street. 'Phone 890. Hours 1 to 3. 7 to 8.30. 26d 108 1537

NO SEWING MEETING

Therer will be no sewing meeting at the Shelter to-morrow.

TAXI LIVERY.

Two seven passenger McLaughlin cars. For good service, telephone Herb. Stinson's Taxi Livery, Phone 480 garage and residence. dtf.

ROBSON AND PENROSE.

We will give you good service. Local and long distance hauling. Parcel delivery. 'Phone 832W, 832J. 414, 415 Dublin street. 26d-109-1582

MODERN APARTMENT FOR RENT.

Centrally located. Possession May 5th. For particulars, apply 375 Water Street, or 'Phone 191. 6d-104-1877

TAX OFFICE STILL OPEN

Mr. S. H. Gilmour, who is in charge of the local branch of the income taxation department, stated to-day that the office will be kept open for an indefinite period.

DEPEND ON US.

We are here to prove our motto, "For Better Vision," as we have for 16 years in Peterborough.—A. A. Fowler, Phm.B., Registered Optometrist, 373 George Street. t-f

BASEBALL SUPPLIES.

Look over our new and well assorted stock of baseball supplies. Prices are right and the quality is better White's Cycle and Sports Limited, 174 Hunter street. Open evenings 3d30-2-4

MANLEY BROS.

General Carting, Local and Long Distance Hauling. 'Phone 855w.—206 Lansdowne Street. 48d-w s-125-1415

LAWN MOWERS SHARPENED

Lawn mowers sharpened and repaired. Repair parts all makes of lawn mowers carried in stock. H. T. Millard, 225 Hunter St, 'Phone 234J. dtf

LABOR WORKERS HERE.

John A. Flett, general organizer of the A. F. of L., and E. W. A. O'Dell, of Hamilton, representing the Bout and Shoe Workers' Union, will address the Trades Council at their meeting to-night.

TWO SECOND HAND LAWN MOWERS FOR SALE

Sharpened and in first class condition guaranteed. Lawn mowers ground $1.00 each. Repair parts for all makes of mowers. Wm. Taylor & Son, 219 Hunter street west. 'Phone 109J. 2d 2 4

RUMMAGE SALE.

The Fraser Auxiliary of St. Paul's church will hold a rummage sale on Saturday, May 5th in Robinson's store, corner Aylmer and Charlotte streets.

Those having articles to donate to this sale kindly 'phone 1933J. 2d-30-2-1933.

FRANCES McKAWA

Canada's popular Cree Indian entertainer will give her postponed entertainment in St. Paul's Church on Friday, May 18th. Fuller particulars later. 1d 104 1962

GREAT BARGAINS IN TYPEWRITERS AT NELSON'S.

332½ George Street.
Phone 229W and 1139W
1 NEW Portable Underwood.
1 Second-hand P. ". Underwood.
1 Used No. 5 Oliver, A1.
1 Empire, good shape.
1 12 inch, Underwood. Big bargain.
1 Wide Remington, slightly used.
We have arranged with Canadian rebuilders whereby we can meet or do better than other's prices.
Don't throw away your Used Machines—Save them.

May Weddings

For that May Wedding we have some very new and suitable gifts —

New Sandwich Trays
New Bread Trays
New Butter Dishes
New Casseroles and Pie Plates

Also the Community Plates and 1847 Rogers silverware.

Ask to see these new gifts.

Warne Bros.
PHONE 880
Diamond Hall
349 George Street

HIGH SCHOOL STUDENTS

Now is the time for special coaching in Latin and French. Best methods. Apply Dr. Meyer, Phone 2017J 3d2 4 8 1121

AUCTION SALE

Friday afternoon at Hancock's Auction Room, Dining Suite, Chesterfield chair, 2 wicker chairs, brass bed cot, sideboard, dressers, enamel beds long walnut couch, chairs tables, dishes carpets, etc. 2d 105 1964

OPENING EVENING.

The King George Home and School Association (Ashburnham), will hold an open evening on Thursday, the 3rd of May, at eight o'clock p.m. A presentation, splendid musical programme, refreshments. Silver collection in aid of prizes for the picnic. Come and bring your friends. 1d104 1961

RUSH SALE OF BOOTS AND SHOES

Having bought out the balance of the Pemberton Stock of fine boots and shoes, for men, women and children, I am clearing them out at and below manufacturer's prices. — CHERNEY'S corner Charlotte and Louis streets. 26d 124 1869

A POSITIVE GUARANTEE.

With every pair of glasses sold. We are here every day in the year to back up that guarantee. 18 years in Optical Business in this city. Over 40,000 satisfied patrons A. A. Fowler, Phm.B., Toronto University, Eyesight Specialist, 373 George St. dtf.

WORK STARTED ON NEW ST. MARTIN'S

And Floating Bridge to Ennismore is Still Closed Since Ice Parted It.

Farmers of Ennismore Township are wondering how long the floating bridge is to remain broken and closed to the public. The outgoing of the ice loosened links of it near the aprons, and no one, they say, has yet shown any disposition to repair the structure. Farmers who have to make the long trip around the lake are looking for action without any prolonged delay.

Richard Sheehy and Sons have begun preparations for the construction of the new St. Martin's Church. A building to provide the workmen with boarding and living quarters has been put up, and other preliminaries are practically completed. It is expected that the main construction will be started shortly.

COMMUNIST SCHOOLS STRUGGLING CONCERNS

LONDON, May 2. — (Canadian Press Cable.)— The Archbishop of York declares that excessive importance has been attached to so-called Communist schools.

All evidence in the matter shows that the schools of such a character which are really subversive of religions and social order are negligible, he stated, and Communist schools in large towns are very small, struggling and obscure organizations.

SUNDAY SCHOOL HAD A MEETING LAST EVENING

The Anglican Sunday School Workers' Association of Peterboro met last evening in St. Luke's Sunday School-room, with a good attendance of the Sunday School workers in the four Anglican Churches of the city. The president, B. B. Morden, occupied the chair. Arrangements were made for the holding of a picnic under the auspices of the Association to South Beach on July 19.

Following the business session, an interesting address on Sunday School work and teaching was given by Rev. C. E. Clarke, of Campbellford. Mrs. H. E. Connolly gave a reading, and Wilfred Reid a vocal solo.

Refreshments were served by the Sunday School teachers of St. Luke's Church.

A vote of thanks to Rev. Rural Dean Clarke was moved by Miss Gladys Collinson, of St. John's Church, seconded by Mr. A. Breadman, of St. George's.

EMPIRE LINE.

The Empire line is not frequently seen, but when it is, it is distinctive. In evening frocks, particularly in satins and combinations of satin and lace, we find it at its loveliest.

COUNTER CHECK BOOKS

It will pay you to place your order for COUNTER CHECK BOOKS within the next two weeks, if you will soon be requiring them.

TELEPHONE 1600
THE EXAMINER

and we will have one of our travellers see you with prices and samples.

ISRAEL PAYNE VS. HESTER PAYNE

Finding by Judge Huycke Will Be Appealed to Higher Court.

Notice of appeal to a Divisional Court of the Appellate Division of the Supreme Court of Ontario was given to-day by Joseph Wearing and A. E. Dixon on behalf of Israel Payne against Hester Payne, on the following among other grounds:

That the learned judge erred in finding that there was a contract between the plaintiff and the defendant which was broken by the plaintiff on or about the 4th day of April, 1921 in refusing longer to reside with the defendant and in demanding from her possession of the house known as 274 Aylmer street, Peterborough, occupied by her, and the furniture contained therein.

That the learned judge erred in finding that there was a gift to the plaintiff and her daughter or to either of them of the furniture contained in the house in question.

That having found that there was a gift by the plaintiff to the defendant the learied judge should have declared this to be an improvident act on the part of the plaintiff and therefore voidable.

That having found that the plaintiff was entitled to possession of the house in question the learned judge should have granted damages to the plaintiff for the wrongful detention of the said house by the defendant.

That in any event the damages assessed by the judge against the plaintiff are excessive and should be reduced.

That the learned judge erred in accepting the evidence of the defendant rather than that of the plaintiff.

In the judgment His Honour Judge Huycke gave Israel Payne repossession of the house held by his daughter-in-law, Hester Payne, and gave to Hester Payne the furniture contained in the house and $1,500 damages.

PREPARE PLANS

(Continued from page 1.)

the Public Schools Act, and the Council refuses to issue such debentures, the Board may request the Inspector to issue a report certifying the necessity, in his judgment, for such increased accommodation, and may also request the Department of Education to issue a certificate approving the proposed site and plan of building which it is intended to erect thereon. Upon the issuing of such report and certificate, the Board may, on a two-thirds vote of the members present at any regular meeting or special meeting called for the purpose, pass a resolution pointing out the need for such additional accommodation, and requesting the Council to issue debentures for the sum necessary to provide the same. On presentation of this resolution to the Council, accompanied by copies of the Inspector's report, and certificates issued by the Department, certified by the Secretary of the Board, the Council shall forthwith pass the necessary by-law and issue debentures as requested by the Board.

The above is a copy of a resolution which has been referred to the executive of the Urban Trustees' Association for consideration and each Board has been asked for an expression of opinion in this connection.

Submitted to Peterborough Board of Education last night, an expression of opinion was declined and on motion by Mr. Denne, the resolution was merely "received."

WEDDING BELLS

ROSE—MURPHY.

A quiet but pretty wedding was solemnized at St. Peter's Cathedral on Tuesday morning at 8 o'clock by Rev. Father Costello, when Gladys, eldest daughter of Mr. and Mrs. Michael Murphy, 496 Stewart street, was united to Charles, son of the late Charles and Mrs. Rose, of Toronto.

The bride was given away by her father and was attended by Mrs. Aubrey Crowley, sister of the bride.

After the ceremony the happy couple motored to the home of the bride's parents, where a wedding breakfast was served, only the immediate friends of the family being present. Mr. and Mrs. Charles Rose will reside in Toronto.

OBITUARY

JOHN HENRY NOYES.

John Henry Noyes died at his residence, 224 Munroe avenue, yesterday at the age of 74.

The deceased was very well known as an employee of the Grand Trunk Railway, having been employed for many years as a section man, and being greatly respected by his fellow-workers. He was also a veteran Oddfellow of 45 years' standing being a member of Peterborough I.O.O.F. 111. He came to the city 23 years ago from Lakefield. There are left to mourn his loss, his wife, two sons, George and Walter, and four daughters Mrs. M. Drysdale, Mrs. William Pomeroy, and Lillian all of Peterborough, and Mrs. C. Kingscote of Toronto. He is also survived by three brothers, Charles and Harry of Peterboro and Walter of Madoc.

The funeral will be held on Thursday at 3 o'clock.

BIRTH.

WALLACE.—To Mr. and Mrs. P. G. Wallace, 102 Smith Street, at Nicholls Hospital, a daughter.

Society

Miss Janet Chambers of Otonabee, has been a recent guest of friends in the city.

Rev. C. E. Clarke of Campbellford, was the guest yesterday of Rev and Mrs. G. J. Bousfield at St. Luke's Rectory.

Miss Margaret Neill entertained at a small tea yesterday afternoon.

Mr. and Mrs. J. A. Aylmer returned last evening from a three month's trip abroad spent in London Paris and on the Riviera. During the fortnight since they landed, they visited their daughters, Mrs. Cross and Mrs. Morrison, in Amherst, N. S. and relatives in Melbourne and Cornwall.

Mr. and Mrs. W. H. Middleton left to-day for Belleville, where they will reside in futre. Mr Middleton taking charge of the office, as inspector of electricity and gas in the Belleville district.

Mrs. Walter Turner and her daughter Mrs. McTaggart of Belleville, the the guests of Mrs. Turner's sister, Mrs. T. Darrah, Armour Road.

Miss Margaret Hamblin has left for Havelock, where she will visit Mrs. T. L. Coulton.

HICKS CALLED

(Continued from Page 1.)

suspicions; I think the leak is located."

Not the Facts

The Premier added that what Mr. Hicks said took place in caucus was not in accordance with the facts.

The member for South Huron persisted in his statement.

E. J. Evans, the new government whip declared that if a man in caucus pledged his word and had so little respect for himself and his fellow men that he gets up like a "contemptible rattlesnake" the rest of the sentence was lost in the interruption.

Mr. Hicks declared that he reaffirmed what he said to Press, that the caucus took place and the matter he referred to came up.

Came Back at Hicks.

D. J. Taylor, North Grey, came back at Hicks, "The discussion and decision of that caucus were in no wise what they have been claimed to be by Mr. Hicks. I did not sign a false denial when I signed that statement."

Demands Apology.

W. H. Casselman rose to demand an apology from the Premier.

"If he accused me of taking and giving away caucus secrets I want him to apologize now," the House laughed at the heated protest of Mr. Casselman and the Premier joined in the laugh.

"Never mind, Mr. Premier, that laugh will come off your face before long," retorted Casselman.

He challenged Mr. Drury to say whether he had not played fair in the House. Whenever he had any matter to bring up in the House he had always consulted the Minister of the Department before he did so. "I ask the Premier if I did not always do that."

"I have nothing to say," remarked the Premier.

The member for Dundas took up the point of his notice for the caucus being late.

"I can corroborate what the member for South Huron says about that notice. It was several days after the notices ere sent to the other members."

"Quite true," put in Mr. Drury. "And in that caucus I asked the chairman why my notice for it arrived late," went on Mr. Casselman.

"The premier undertook to answer the question I put to the chairman, and what was his answer? He said that it must have been an oversight on the part of his secretary. Again Mr. Casselman demanded an apology from the Premier for the "leak" accusation.

In a discussion, E. J. Evans, U.F.O. whip characterized Mr. Hicks as a "contemptible rattlesnake," but he afterwards withdrew the remark.

THREE LIVES LOST IN WRECK BRITISH BARK

MANILA, May 2. — (Canadian Press.)—Three lives were lost when the British barque Amy Turner was wrecked near Gaum on March 17, according to a telegram received here to-day from provincial commander of Surigao, Island of Mindanao, P. I.

THE WORLD READS OUR WANT ADS!

FOLKS who wish to buy, or sell things watch EXAMINER Want Ads. They have learned from experience where wise traders advertise.

Place your Want Ad. today. It will reach all classes of people, and is a sure means of getting in touch with the ones you seek.

PLEADED GUILTY OF INCENDIARISM

John V. Ison, Charged With Firing London Buildings, Remanded For Sentence.

LONDON, May 2. — (Canadian Press.)—Confessing to eleven out of twelve charges of wilfully setting fire to London buildings over a period of five years, with property loss of nearly a million dollars, John V. Ison pleaded guilty to-day to every charge the Crown preferred against him. He will be sentenced in one week.

Never in the history of London have citizens been so stirred up as over Ison's career as a fire bug. The police court was jammed to-day, while many stood in the corridors, endeavoring to get a look at the 22-year-old youth who, with downcast eyes, admitted that he deliberately set fire to building after building, including churches, militia property, down town stores and residences.

According to Dr. James Wilson, jail physician, who examined Ison twice yesterday, the young fire bug is what is known as paranoic.

"I found him sane on practically every subject," said Dr. Wilson today. "He seems to be a level-headed chap and intelligent as they make them. He told me he just couldn't hold himself, and liked to see the flames."

SAYS SUN APPEARS TO BE ON STRIKE

Earth Receiving Less Solar Heat Than Fifteen Months Ago.

Government scientists, including the heads of the United States Weather Bureau, have been thoroughly startled by results of examinations made of the sun's world heating capacity, made by Dr. C. G. Abbot, Home Secretary of the National Academy of Science. According to Dr. Abbot, the sun appears to have gone on strike, and is exerting its warming qualities upon the earth to an extent from three to four per cent. less than fifteen months ago. This unusual action on the part of the sun is assumed to be responsible for the present late spring; may have had its influence upon the strange winter season just passed and may presage a damagingly cold summer and an intensely severe season next winter. Scientists see in the present situation a possible duplication of the disastrous summer of 1816 when frosts occurred during June and July, causing wholesale loss of crops and reducing food production to a minimum. Whatever may be the cause of the decision of the sun to reduce its heating effect, no one is prepared to say when the present conditions may return to normal and further increases in the cooling off process are considered possible.

While Dr. Abbot offers no reason for the sun's changes in temperature, other scientists connected with the various Government institutions, associate them with phenomena of sun spots, resulting from wholesale eruptions of gaseous substances from the sun's surface, extending outward almost unimaginable distances.

Neither Dr. Abbot nor Prof. Charles R. Marvin, chief of the Weather Bureau, would discuss the effect of these strange solar conditions upon next winter. All acknowledge the world is facing a strange and unusual situation which probably will right itself, but which may have a startling effect upon climatic conditions during the next twelve months.

Herbert J. Browne, writing in the Dearborn Independent, says:

Crop failures may come from any unseasonable climatic cause. Nature's balance may be upset from several directions. What has happened in the past is apt to happen again.

In the bed of the Ohio River below Pittsburgh is a rock exposed only at extremely low stages of the river and said to have been even partly uncovered only twice since white men have occupied the country. It carries the strange markings of some primitive pre-Columbian people and is believed to be their record of the river's fall during an extreme drought. The Indians of the Mississippi Valley had traditions of a drought and famine so severe that there was no grass for the deer or buffalo, which died of starvation; even bird life disappeared, the Indians themselves surviving only by living on fish from the depleted streams and the lakes.

A later and more definitely recorded year of calamity was 1816, "The Year Without a Summer." Various records have been preserved of this extraordinary period. Not only was it a year of sunspot maxima, but the year before Tomboro, in the island of Sumbawa, Dutch East Indies, blew up in one of the greatest volcanic explosions of modern times, filling the upper atmosphere with hundreds of cubic miles of fine volcanic dust, which in a few months spread all over the earth, lasting for three years, and in conjunction with the disturbance of the sunspot maxima intercepted enough of the sun's heat to account for the cold weather of 1816. No crops were raised even in Virginia. Potatoes, beans, wheat, rye and corn hardly got above the ground. There was no hay or pasturage, and farmers sold their livestock for a few dollars a head to the more fortunate ones who had carried over from the previous year a supply of hay and grain. Ice formed and snow fell every month in the year. While the East was well settled, the trans-Appalachian country was receiving its first strong impulse of hardy pioneers. Detroit was a small village and military post, St. Louis a French fur-trading settlement and Chicago still Fort Dearborn. The abnormal cold extended to the British Isles, Europe and even into North Africa. It may here be noted that 1762, 1816 and 1870, three seriously abnormal years, fit into the 55.6 year cycle of highest maxima of sunspots, that the dry year 1881 recorded nearly as many sunspots as the 11.11 year cycle of 1883, and that the next 55.6 year major cycle will fall in 1930-27.

The Record of 1816.

The most interesting record of 1816 is that of Charles Peirce, of Philadelphia, from which the following is taken:

April—Mean temperature 47. Cold blustering snow storms; ice several nights. All buds and green things killed.

May—Mean temperature 57. A frosty jade, her frowns many, her smiles few. Cold frosty nights, north winds. Buds and small fruit frozen. Ice ¼ to ½ inch. Corn replanted three times.

June—Average temperature 64. Coldest ever remembered. Severe frosts and on one day ice. All restarted plants killed.

Six to ten inches snow in Vermont, three inches in New York, several inches in Maine and New Hampshire.

July—Mean temperature 68. Frost and thin ice 5th. Ice as thick as window-glass in New York, New England and Pennsylvania. Grass destroyed. Very little rain.

August — Cheerless and cold. North-east rains. Ice ½ inch thick. Indian corn frozen. Newspapers from England say: "It will be remembered by the present generation that the year 1816 was a year in which there was no summer."

September—Opened mild. Mean temperature 62. Frosty 17th. Severe Equinoctial storm, 23rd. Then several days of freezing weather.

October—Mean temperature 41. Cold, freezing; a few warm days.

November—Mean temperature 41. Cold. Froze hard several nights.

December—Mean temperature 32. Milder.

History Tells of 'Cold Spells.

Peirce records that December, 1815, saw more intensely cold weather than any December in 25 years, and that 1816 was also of exceptional severity in Europe, North Africa and the West Indies. Seed corn held over from 1815 sold for $4 a bushel on the cob in the spring of 1817. He also notes that the year 1762 had the severest drought on record in Pennsylvania, that scarcely a drop of rain fell from May to September, and that there were no crops.

The extraordinarily cold year of 1816 was a repetition of many such recorded since the beginning of the Christian Era. In 301 the Black Sea was frozen over, and in 401 not only the Black Sea but the Bosporus, the Dardanelles and the Sea of Marmora, and again in 762. In 1384 the Adriatic froze. History records a startling number of weather catastrophes, the recurrence of which now, with population pressing more and more closely upon the heels of production, would menace the welfare of humanity. They have come oftener than once in a century, but it has been less than a hundred years since food supplies have been brought thousands of miles to the populous trading and manufacturing nations. And it is a singular paradox that so far famines have affected principally the agricultural populations of the regions where the droughts have fallen. It could not fail to fall heavily on the non-producing centres if it were to occur again in the near future.

Dr. Goodwin
Chiropractor
Palmer Graduate
206-208 Barrie Building
Lady Attendant 'Phone 421
Hours 10-12 a.m., 2-4 and 7-8 p.m.
Office closed Tues. and Thurs. Eve.

DATE ON TABLET IS TO BE CHANGED AGAIN

The date on the tablet which adorns the soldiers 'cenotaph will be changed from November 7 to November 11. This was decided at the general meeting of the G.W.V.A. last evening The matter of the date, which now reads, "Armistice Day, November 7," has been the subject of much controversy in the past, and several efforts have been made to have the date changed.

It was decided to dispense with the regular monthly meetings for June, July and August.

BRITAIN TO REGISTER PROTEST AGAINST TURKS

LONDON, May 2.—(Canadian Press).—British High Commissioner in Constantinople has been instructed to register an emphatic protest against the grant by Turks of rights within Kingdom of Irak "Mesopotamia" and to declare that Great Britain cannot recognize the validity of any such grant. This was announced in the House of Commons to-day in statement on Chester concession by Lieut.-Col. Albert Buckley speaking for foreign offices.

TO ACT AS CHAPLAIN.

TORONTO, May 2. — The Ven. J. C. Davidson, M.A., Archdeacon of Peterboro, has been appointed Church of England Chaplain to the Police Court, Toronto Jail, and the Men's and Women's Industrial Farms. The Archdeacon succeeds the Rev. G. A. Kuhring, lately deceased, and filled the position temporarily during Mr. Kuhring's illness.

TAFFETA AND LACE.

Lace is being frequently combined with taffeta this season, to the advantage of both. Particularly in the delicately colored frocks designed for debutantes and dances do we find the union.

WISHING WENT OUT OF STYLE WHEN

WANT ADS. CAME INTO FASHION

No Longer do people say "I wish for this" or "I wish for that."

They Advertise for what they want in the Want Advertisement Columns of the Examiner.

Don't "wish" you had a better job —advertise for one.

Read and study the Want Advertisements in—

The Examiner

It's Confidence That Does It.

MAPLE SYRUP AND SUGAR

Never Disturbed from Evaporator to the User.

From the Quebec Maple Groves, and canned at the Evaporators with the greatest care, the Syrup not being opened until it reaches the Householder. This gives no chance of dust or dirt getting into the Syrup, and air is kept away from it also.

2½ pound tin - - - - - - 70c
5 pound tin - - - - - - - $1.35
10 pound tin - - - - - - $2.35
Maple Sugar, average lb. block, 30c

PORTER S. WHITE CO.
334 GEORGE STREET - - 'PHONE 206

THERE'S A LAUGH IN EVERY SCENE
CHARLIE CHAPLIN
IN "THE PILGRIM"
CAPITOL TO-NIGHT.

The Evening Examiner

PROBABILITIES.
Moderate easterly winds; fair and moderately warm to-day and on Friday. T

VOL. LII., No. 104 PETERBOROUGH, THURSDAY, MAY 3, 1923 PRICE THREE CENTS

COMING NEXT WEEK

ARTHUR BLACK FARMER
PHYSCHOLOGIST - ETIOPATH - VOCATIONAL ADVISER

PUBLIC LIBRARY

FORD HAS PLAN KEEP WORKERS ON THE FARMS

Turn Farms Into Miniature Factories Providing Good Wages During Slack Winter Months.

BACK TO THE LAND

By NORRIS QUINN.

DETROIT, May 3.—Michigan, whose fertile, rolling soil drew forth the crop of "I-wanna-go-back-to-the-farm" popular songs a few years ago, soon will become the testing ground for the most revolutionary social experiment ever undertaken.

FORD

Henry Ford, automobile magnate and capitalist, is the promoter of the experiment. He's willing to back the project with a large part of the million - a-month income he enjoys.

Ford plans to do this: He wants to stop the continually growing exodus of young men from the farm to the crowded industrial centre. But, at the same time, Ford needs thousands of workmen to turn out his annual quota of motor cars.

Work at Home.

So he intends to turn farms all over Michigan into miniature factories, operated by water-power, where farm lads can earn good wages during the otherwise idle months of the winter, while during the sommer they can turn their attention to farm labor—the production of food for the nation.

Ford's plan has just become generally known through a bill introduced into the Michigan State Senate which would make water-power available for the Ford project.

But Ford himself told me the germs of his plan in an exclusive interview here in January, 1922, which I passed on to the Examiner readers through NEA Service.

"The great cities are doomed," Ford told me at that time. "I don't mean they'll fall to ruins immediately. A few will stay. They'll be big distributing and assembling points—not congested centres of population.

"The people will go back to the farm and small town. They're headed that way now.

City's Value.

"The city has served a useful purpose. It has taught people how to live in groups. When they go back, they won't tolerate unpaved streets, badly equipped schools, defective sanitation.

"Factory workers won't commute to and from work—their work will commute to and from them. They'll manufacture parts in their village and rural workshops and these parts will be assembled at big distributing points."

Ford said he had already tried this plan out and found it worked.

"I'm experimenting in several

(Continued on page 13).

HAVING NO FURTHER USE FOR LARGE CAR, I OFFER MY McLAUGHLIN LIGHT SIX IN PERFECT ORDER FOR $500. C. S. McCLELLAND. 3d107 1169

ST. PAUL'S CHOIR ANNIVERSARY CONCERT WILL BE HELD ON THE 14TH OF MAY, 1923. CANTATAS: "SPRING RAPTURE" AND "MAY QUEEN." 1d105 1974

OPENING OF PAVILION
THE LAKEFIELD PAVILION WILL OPEN FOR THE SEASON ON FRIDAY EVENING, MAY 4, WITH A FINE ORCHESTRA AND THE FLOOR IN EXCELLENT CONDITION. NO ADMISSION CHARGE BUT A CHARGE OF 10c PER DANCE IS MADE. W. L. LAWLESS, MANAGER. 2d106 1970

NASSAU L.O.J.L. 457.
ALL MEMBERS OF NASSAU L.O.J.L. 457 ARE REQUESTED TO ATTEND AN IMPORTANT MEETING TO BE HELD IN THE HALL AT NASSAU ON FRIDAY, MAY 4. BUSSES WILL LEAVE AT 7:30 O'CLOCK FROM THE CORNER OF GEORGE AND LONDON STREETS. BY ORDER OF THE WORSHIPFUL MASTER, J. S. 1d105 1972

PRESIDENT

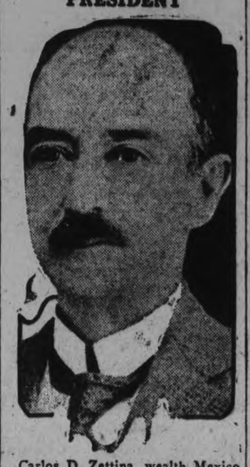

Carlos D. Zettina, wealth Mexico City factory owner, has been picked by conservatives as candidate for president of Mexico at the forthcoming elections.

A NAVAL BASE AT SINGAPORE

Change in British Naval Policy is Designed Solely to Protect Trade Routes.

LONDON, May 3.—(Special.)—A complete change in the British naval policy is announced in connection with the construction of a naval base at Singapore, for which the House of Commons is being asked to vote ten million pounds. The destruction of the German navy makes concentration in the North Sea unnecessary, and the British Admiralty is therefore reverting to its former policy of assigning the fleet to world stations chosen for their strategic values in protecting the trade routes.

In introducing the bill Commander B. Meyers, Monsell, stated that strong representation, which should be made to the Government by the Dominions had strongly influenced the Cabinet in reaching its decision.

It outlining that Admiralty policy the financial secretary said the Admiralty expressed a hope that the Dominions would co-operate in the construction and maintenance of these trade bases. Assertions made by Liberal and Labor members that the change of policy is the first step for the preparation of a new war is stoutly denied by the First Lord of the Admiralty, who declared emphatically that the step was merely for insurance. It is extremely significant that the majority of critics of the new scheme claim that the new Pacific base is a definitely hostile challenge to Japan and a distinct breach of the Washington agreement, which precluded further developments at Hong Kong.

These opponents of the policy claim that the new scheme is an underhand move to avoid Britain's treaty of obligation, but merely point out, that the wishes of the Dominions were a strong factor influencing the Government's decision.

The question of what and how the several constituent members of the Empire may contribute to the Singapore and other trade bases will certainly be discussed at the forthcoming Imperial Conference.

FISHES THAT WALK.
INTERESTING CREATURES WHICH SEEM TO GET ALONG ON LAND ALMOST AS WELL AS THEY DO IN THE WATER. READ THE STORY IN SUNDAY'S DETROIT FREE PRESS. AT ALL LEADING NEWSDEALERS. 1d105 1973

LAUGHS IN ABUNDANCE.
10 FULL PAGES OF THE WORLD'S BEST COMICS AND COLORED CUT-OUTS. A LAUGH TO EVERY SQUARE INCH, AND THEN SOME. GET SUNDAY'S DETROIT FREE PRESS. ON SALE AT ALL LEADING NEWSDEALERS. 1d

COULDN'T BEAR THE RAJAH
NOW SHE'LL TRY HIS, BUT SHE LOST A DIAMOND-STUDDED THRONE IN SO INCURRING THE WRATH OF HER FORMER HUSBAND. SUNDAY'S DETROIT FREE PRESS. ALL LEADING NEW STANDS. 1d105 1978

THE SPEAKERS DENY CHARGE AGAINST REDS

Tikhon Dethroned as Patriarch of All Russia—Church Conclave in Session.

LENINE ENDORSED

(By John Graudens United Press Staff Copyright)

BERLIN, May 3.—The all Russian Church Congress to-day by unanimous vote dethroned the Metropolitan Tikpon, partriach of Russia who is facing trial on a charge of resisting the Soviet government.

Tikpon was denounced as a traitor in resolutions adopted by the Congress. His patriarchate was ordered abolished.

While outside world is ringing with charges that Christianity is being persecuted by Bolsheyik regime in Russia speakers at all Russian Church conclave yesterday laid halo of praise upon "Evanglical" aims of Soviet Government. Premier Lenine was declared to be dear to church and prayers were asked for his recovery, it was solemnly asserted that there is no persecution of religious thought in Russia while Government was characterized as an organization which "Though non-believing, is doing good while many of us who are believers are doing wrong." Among speakers was Bishop Edgar Blake of Chicago, Bishop of American Methodist Episcopal Church of Southern Europe. "Revolutions and upheavals are not born of death," he said, "they just how new life and our hearts should be filled with gladness. Russia," he said, "was dedicating itself to do good for masses of humanity."

Cure For Pulmonary Tuberculosis Found.

PITTSBURGH, May 3. Canadian Press. — O cure for pulmonary tuberculosis by the use of pure carbon and calcium gas is claimed by Dr. Walter P. Nolan of Jeanette, Pa., it was learned yesterday.

Dr. Nolan has informed the members of the Westmoreland County Medical Society that the cure is possible through the "inhalation of practically pure carbon in an amorphus form and calcium in the form of carbonate, phosphate, chloride and lactate. Seventy two cases, mostly far advanced, he said, have responded to the treatment so well that they could be pronounced cured. He said htat he had been assisted in reaching his conclusions by Dr. Oscar Klotz, of the ockefeller Foundation. Dr. Klotz is reported to be in Ottawa.

Pioneer passes

CONFESSES TO MURDER.

SAGINAW, Mich., May 3.—(Canadian Press.) — Gideon Cardinal, aged 36, is to be examined by the Lunacy Commission following his alleged confession that he last night killed Clement Shovar, aged 65, and the latter's wife, Grace, aged 52, "because Shovar was a cripple." Cardinal is said to have told the officers he had an aversion to cripples.

BOY 14 TWIXT LOVE AND DUTY

Encounters Problem Which Would Make Romance Were He Three Times His Age

ST. PAUL, May 3.—Joe Marks is a boy policeman and, although he's only 14, he already has encountered a problem of love vs. duty that would make a romance if the hero were three times Joe's age.

JOE MARKS.

Unaided, Joe solved the mystery of the murder of his stepfather and within two hours led detectives to a man who now is accused of the deed.

But—this man, in his alleged confession, implicated Joe's own mother!

Louis Rottach, Joe's stepfather, was slain while asleep in his bed with his wife and their three-year-old son, Buddy.

Joe heard shots, rushed downstairs and caught a fleeting glimpse of the supposed slayer as he escaped across the lawn.

Starts Sleuthing.

He called police, but true to the training of his duties on the school police force, started at once to unravel the crime.

He remembered that his father had had bitter words with his mother's brother-in-law, Frank Retano, Minneapolis, and that Retano had threatened violence.

He remembered that the fleeing man he saw through the window looked like Retano. He looked through his mother's belongings and when police arrived had obtained Retano's Minneapolis address.

Police detectives, acting on Joe's tip, found the man and they charge he was hiding the gun in a bureau drawer in his room.

Retano confessed, according to police, but said that Mrs. Rottach had paid him $5 to buy the revolver and had left the door unlocked so that he could enter the house.

MARKS DROP AGAIN.

LONDON, May 3.— (United Press.) — German marks dropped thirty-five thousand to the pound sterling on the London Exchange to-day. This crash followed an announcement that the French would certainly reject the German proposal for a reparations settlement.

HE SAVED EIGHT FROM DEATH IN OTONABEE RIVER

Yet Peculiar Apathy of Royal Humane Society is Evinced in Regard to Heroism.

CASE OF J. MURPHY

The Examiner has on several occasions drawn attention to the peculiar apathy evinced by the Royal Humane Society in the case of one of Peterborough's citizens who has, within the last quarter of a century been the active instrument in the saving of no less than eight lives from drowning in the fierce currents of what a visitor to Peterborough at one time poetically described as the "sparkling waters of the bounding Otonabee."

To Mr. John Murphy ,of 57 Smith Street, belongs a life-saving record which, so far, has had no further public recognition than the thanks of those he rescued from a watery grave. A man of powerful physique, possessed of a quick eye and undoubted courage, with a knowledge of the river and its habits gained from previous experience as a river-driver and expert swimmer, Mr. Murphy is the type of man whose first quick impulse would be to plunge into the rescue of a fellow-creature.

Skill and Courage.

An instance of the part which his skill and courage and readiness to risk self for others played in the saving of probably seven lives on one single occasion last year shows also the peculiar entangling circumstances which surround sudden tragic occurrences and the excitement which clouds most men's minds in moments of peril.

Two Boys Saved.

Two boys, Howard Kendry and Clarence Beebe, on a day in April of last year, were gathering driftwood in the water at the foot of Smith street, when their punt upset and left them clinging to an almost-submerged stump in the water about seventy feet from the shore. Residents of the district flocked to the banks of the river and hurry-up calls were sent to the police and fire stations for aid. The father of young Beebe attempted to wade out to the stump, get half way, and was compelled to turn back. In the meantime John Murphy heard the call, and, not waiting for an instant, rushed across the bridge and plunged into the cold water. With his knowledge of the river, he succeeded in reaching the stump and returned with young Beebe, cold and numb from the frigid bath, in his arms. Wheeling to return for the other lad, he was fore stalled by the action of Mr. Claude Rogers, who pushed out in a boat towards the stump, to which a rope had been flung and attached by this time. Here the mix-up commenced, Mr. Rogers' boat struck the stump sank, and left him hanging to the same perilious refuge as the young boy, Howard Kendry, who still clung to it. Out from the shore shot a second boat, manned by four members of the police and fire departments, who had responded to a call for help.

And, at the last critical moment, with the river higher than usual and the current runing strong and swift,

(Continued on page 13).

FREE LIBRARY DOING A GOOD WORK IN CITY

Members Young Men's Section of Chamber of Commerce Hear Interesting Talk

BY F. M. DELA FOSSE

The members of the Young Men's Section of the Chamber of Commerce last night visited the Public Library, where the method of organizing and carrying on Carnegie libraries was described in an illuminating talk by the librarian, Mr. F. M. Dela Fosse.

The Library was founded in Peterborough in 1910, receiving $30,000 from the Carnegie fund on condition that the city pay 10 per cent. of that sum towards its upkeep. The city, Mr. Dela Fosse told the members, is doing very much more than that. The Library is under the control of the city, and is managed by a board composed of three members appointed by the city, two appointed by the Separate School Board and three appointed by the Board of Education.

The Ontario Government a year ago passed a law authorizing Library Boards to call on municipalities to pay up to 50 cents a head of the population for the upkeep of libraries, by which the Peterborough Board could demand, if it so wished, about $12,000. This year the request was for $8,800.

The librarian chooses the books and the Board passes on them, rejecting or accepting what they wish. Most of the books are obtained by purchase, but 200 a year on the average are given to the Library by friends. All Government publications come to the Library regularly, being sent free of charge. About $1,800 is the estimate for purchase of books, annually, and for this amount about 1,800 books can be secured.

After a book is received there are twelve or thirteen operations before it is put into circulation. Every book, excepting fiction, is indexed three times—under the title, name of the author and subject. There are ten main divisions of subjects—reference, philosophy, religion, sociology, philology, natural science, useful arts, fine arts literature, travel.

Record Last Year.

Last year the Library enjoyed the biggest circulation in its history, about 85,000 books being passed out to the public. About 500 new members are added every year, exclusive of the children's department, where about the same number join. The children's section is one of the most inspiring features of the organization, Mr. Dela Fosse said. Little tots of 6 and 7 may be seen there daily reading as best they can. Special chairs and low tables are provided for the children, and sometimes eighty or ninety use the room at one time.

The museum in connection with the Library is an added attraction, the exhibits being loaned in certain cases for educational purposes.

The record for circulation for last year shows that fiction is very far in the lead with the public. Up to April 15 this year the following volumes were taken out: Fiction 17,345, biography 408, religion 150, sociology 275, natural science 197, useful arts 282, fine arts 161, literature 586, travel 587, history 301, and reference works estimated at 4,000. The reference department, Mr. Dela Fosse said, is one of the most useful phases of the Library's work. Many pupils from the Normal, Collegiate and public schools make regular use of this department.

An effort was made several years ago to attract the support of the surrounding townships, but this was not taken up with any enthusiasm by them. At present, rural members are compelled to pay a deposit of $2, but this might be eliminated if the municipalities assumed a share of the responsibility of maintenance.

Although the interest shown in the Library by the number of books taken out is very gratifying, Mr. Dela Fosse believes that a great many more citizens might avail themselves of the advantages offered. One view of the case which might commend itself to thrifty persons is that they are paying for the maintenance of the Library through taxes, and should therefore make abundant use of the facilities provided by their money. The teachers in the schools are instructing the pupils in the advantages of the

(Continued on page 13.)

BACK TO LIFE

MRS. RAFAELO MERCURIO.

OHAMA, Neb., May 3. — Mrs. Rafaelo Mercurio has been in the shadow of the valley of death—and has come back to tell about it.

In a hospital here, she had apparently died. Her breathing was imperceptible. Her body had become purple. A priest had administered the last rites.

But Dr. W. A. Gerrie detected a faint heart beat. He injected adrenalin. Life returned.

To-day Mrs. Mercurio is rapidly recovering. Soon she will be caring for her home and family.

"I could feel death pulling me," she says. "It seemed I was far away and alone. I resolved to die in peace. Voices became gradually more distant and finally I could not hear them at all.

"Now I am glad to be alive again—to be with my children."

BLAME SENATE FOR TROUBLES

Attorney General Manson Replies to H. H. Stevens of Vancouver.

VICTORIA, May 3. —(Canadian Press.)—Declaring that the Senate of Canada alone is responsible for border liquor running out of British Columbia, because of its failure to give the Provincial Government power to prohibit as well as regulate traffic, Attorney General A. Manson issued a statement last night replying to charges made against him in the House of Commons yesterday by H. H. Stevens, Conservative member for Vancouver.

Mr. Manson said that bitterness of Mr. Stevens' political animus toward him seemed to unbalance his judgment and eliminate a sense of honesty.

"He throws his avowed prohibition views to the winds in his desire to malign a political opponent," he said. "I have confidence that others in his party may rise above mere party malice."

Mr. Manson added that establishment of export liquor houses could not be prevented. It was a matter of trade and commerce and purely Federal matter.

YOUNG BOY CAPTURES LITTER TIMBER WOLVES

FORT WILLIAM, May 3.—(Canadian Press). — Gordon Cooper, a young son of Alf. Cooper, of this city, on Tuesday brought into the city a litter of eight timber wolf cubs which he had captured in the wolf's den near Murillo. The day before he had seen the mother and followed her to her den, but she showed fight, and he returned the following day with a rifle, frightened her off with a shot, and returned with the eight cubs in his knapsack. They are being suckled by a setter foster mother.

WANTED — A NUMBER OF BRASS FINISHERS, LATHE HANDS, AND A DRILL PRESS HAND. APPLY CANADIAN GENERAL ELECTRIC CO., PETERBOROUGH. 3d-106-1960

GOOD HEMLOCK SLABS CUT SHORT, $4.75 PER LOAD. DINSDALE, PHONE 153. 12d-tts-118

WORKERS PARTY DENOUNCED BY LOCAL LABOUR

Policies Condemned by Trades Council and Emissary Excluded by Railway Men.

MINIONS OF SOVIET

The policies of the Workers' Party of Canada were denounced by the Trades and Labor Council last night in a resolution which directly reflected the opposition of organized Labor in Peterboro to this new movement, which was said to be "Bolshevistic" in its ideals of communism, absolutely inimical to the Labor Unions of this country, and which was described as the left wing of the Russian Reds with headquarters at Moscow.

While Labor was thus declaring its position, several organizers of the Workers' Party were holding a meeting in Victoria Hall with the avowed intention of organizing a branch in this city. About 10 o'clock when both meetings were over, a woman arrived from Victoria Hall at the Labour Hall, with a keen desire to address any one who would give her audience. The trades delegates were just coming out of their room, but in the main hall the members of the local lodge of the Brotherhood of Maintenance of Way were holding an open meeting to which the Toronto woman with features made in the mold of Krylenko and other leaders of Russia's "red terror," sought admission. She sent in her "credentials" for a hearing, but was politely notified by the railwaymen that she could not talk from their platform.

Thus, organized Labor expressed and emphatically demonstrated its opposition to the so-called "Workers Party of Canada." One of the speakers at the Labor Council's meeting asserted that the plans and objects of these professing Communists was to bore into the Labor unions under the pretense of offering them "something better" and then if they ever get control of Labor in Canada to bring about a revolution.

The International unions unions under the American Federation of Labor had guided the policies of the workingmen of this country and the United States upon safe and sound lines, it was said. The betterment of the conditions of the workers and the improvement of their trades, had been gradually raised to the present standard by methods that had been in accord with true democracy and that successfully overcome hostile movements that sought to disrupt the Internaitonal unions. Reference was made among other such "borings from within," the Independent Workers of the World, and the One Big Union.

Labor's strength, it was asserted, abided in the International unions, and an appeal was made to the delegates to the Trades Council to put forth renewed efforts at this time to resist the policies of the so-called Workers' Party, and to consolidate the old unions against this new movement which was regarded as essentially inimical to the interests of organized labor.

A representative of the Boot and Shoe trade urged that footwear bearing the union label be demanded by all union men.

WANTED—A FEW GIRLS FOR DRAWING, WINDING AND REELING DEPT., OVER 18 YEARS OF AGE. APPLY BONNERWORTH MILLS. 10d107 1849

WANTED — LATHE AND BENCH HANDS. APPLY CANADIAN GENERAL ELECTRIC CO., PETERBOROUGH, ONTARIO. 3d-105-1947

St. Andrew's Church
CHOIR CONCERT
In The Church
Monday, May 7th

Y.M.C.A. CIRCUS in Y.M.C.A. Gym
TONIGHT AND TOMORROW NIGHT, MAY 3rd and 4th
ADMISSION 25c. RESERVED SEATS 35c

After 11 Perished in Gotham Tenement

Police are shown removing bodies from a tenement in East 100th street, New York, where 11 died and more than 20 suffered injuries when fire swept through the structure. Many were trapped while sleeping.

You Can Save a Week's Salary at the 2 - CRESCENT CLOTHES SHOP'S - FOR THE PRICE OF 1 See Our Advt. on Sport Page

FOR SALE

Brick House, central, complete with plumbing furnace, West side, garage, good lot $3,900.00

6 Acres with Frame House, close to City $2,200.00

Frame House, 6 Rooms, two-piece plumbing, South, easy terms $2,000.00

New House, all complete with hardwood floors, good lot, North $5,600.00

New House, all complete, hardwood floors, West side $5,300.00

TAYLOR & HOWDEN Real Estate. Phone 1467 144 Hunter Street

HELP WANTED--Female

WANTED — A GIRL FOR GENeral housework. Phone 1784. 6d106 1928

WANTED—DINING ROOM GIRL and upstairs girl. Apply American Hotel. 3d106 1133

WANTED — A WOMAN FOR house cleaning. Apply 272 Burnham street. 1d105 1980

PLEATING — $1.00 A SKIRT — Hemstitching, 10c per yard; out of town orders prompt attention. — Lingerie and Specialty Shop, 120 Danforth avenue Toronto. 8d109 1035

CROCHET AND FANCY NEEDLE workers wanted; we sell your goods on consignment, out of town, send stamp for reply. Lingere and Specialty Shop, 120 Danforth ave., Toronto. 8d109 1035

WANTED — AN EXPERIENCED general who can do plain cooking. Phone 9. 6d108 1094

HELP WANTED—Male

LABORERS WANTED — APPLY R. Sheehy & Sons, 366 Simcoe street, after 6 p.m. 3d106 1110

CITY MANAGER FOR CANAdian Brush Company. Apply Examiner for address. 3d106 1136

FOUNDRY FOREMAN — APPLY The G. Walter Green Co. Limited. 3d105 1067

WANTED — FIRST CLASS MEchanic. Apply Box 1950 Examiner. 3d105 1950

WANTED — WEAVERS — APply Canadian Raybestos Company. 3d106 1963

WANTED — FOUR BOYS AND a jointer and bandsaw man. Apply Doughty Mfg. Co. 3d105 1099

WANTED — BUTCHER—FIRST class man; must be honest and reliable, for shop in good town. Apply Box 1171 Examiner. 2d106 1171

WANTED — OFFICE HELP — Must be a good penman. Experience not required. Apply to H. P. Lindsay, 392 Water street. 3d106 1143

SALESMAN WANTED — MUST be a business getter and capable of handling one of the best propositions in the City of Peterboro. No would-be salesman need apply. Party securing this position must have executive ability and be able to produce results. Party having car preferred. Apply Box No. 1956 Examiner. 3d105 1956

MAKE MONEY AT HOME—$15 to $60 paid weekly for your spare time writing show cards for us. No canvassing. We instruct and supply you with work. West-Angus Showcard Service, 29 Colborne Building, Toronto. dtf 730

AUTOS FOR SALE

FOR SALE—NUMBER OF GOOD used cars, cheap for quck sale. — Harold Dunford, 213 Hunter St. Phone 224. 8d107 965

RUNABOUT CAR — ALL OVERhauled, cheap for cash. Apply 344 King street. 3d1 3 5 1063

I HAVE SOME REAL BARGAINS in Fords, Chevrolets and Overland cars; cash or time payments. J. P. Pulkinghorn, Overland agent, 182 Hunter street. 3d1 3 4 -1064

FOR SALE — FORD TOURING car with starter; nine months old. Apply 275 Park street. 3d107 1156

ADVERTISER WOULD CONSIDer purchasing a reasonably priced used car, providing owner or dealer would take a very high-class cabinet phonograph as part payment. Apply Box 1159 Examiner. 2d106-1159

FOR SALE — NEW 1923 FORD touring, complete, with spare tire and markers; purchased last week. Owner leaving city. Apply 295 Charlotte street. 3d106 1128

FORD SEDAN — USED EIGHteen months; will exchange for a good Ford touring and cash. Apply at Examiner for address. 3d106 1107

FOR SALE 2 FORD TON TRUCKS 6 months old; three-nineteen ton trucks, stake and delivery bodies; two ½ ton closed body trucks; 20 Ford coupe. Phone 224 Harold Dunford. 4d107 1126

FOR SALE — TO CLOSE A BUSIness transaction, I have a McLaughlin touring car in perfect shape that must be sold, or would take a mortgage or city property in exchange. For particulars, apply to 325 George street, Peterboro, Ont. 3d107 1168

FOR SALE

FOR SALE — LITTLE POMERanian (female) pup. Apply 535 Aylmer street. 3d106 1138

FOR SALE — A BRASS BED AND springs. Also stove. Telephone 1694J. 3d107 1167

FOR SALE — 2 LARGE DOORS, 4 window frames. Apply White House. 3d106 1966

FOR SALE — CHEAP — 12 x 12 tent, 6 feet walls; all complete; used one season only. Apply W. Hawley, 127 Hilliard street. Phone 1378W. 3d107 1170

FOR SALE — 1 GLASS SHOW case, 1 counter, 1 refrigerator. Apply R. H. Hunter, grocer, 437 George street, Peterborough. 3d107 1166

FOR SALE — HUDSON SEAL coat, beaver collar and cuffs; nearly new; $100.00. Can be seen in mornings or after 5 o'clock. Call at Examiner for address. 3d107 1174

NOTICE

NOTICE—CHIMNEYS AND FURaces cleaned. Phone 1851W.

$1 AN HOUR AT HOME. WRITE showcards for us. We instruct and provide work. Particulars free. Kwik Showcard System, Toronto, Canada. 17d1 3 4 7 8 10 11 14 15 17 18 21 22 24 25 28 229-1946

COPYING, TYPING, FRENCH Translation a specialty, Box 915 Examiner. 12d 111 955

NOTICE — PHONE 1612W FOR stain remover, furniture polish and soaps; guaranteed to be the best. Master Products Mfg. Co., 286 Edinburgh. 3d105 1087

BLACK'S CARTAGE — MOVING, LOCAL OR LONG DISTANCE. PHONE 619J. 5d105 1002

MOVING AND CARTING, LOCAL and long distance. Phone 1985W. 310 Louis street. Owen Johnson. 12d 113 1038

J. L. FEELEY, ROOFER — GALvanized, ready roofing, asphalt shingles, tar and gravel roofs roofs repaired and painted. Also chimney and furnaces cleaned. Phone 1783W. 26d127 1020

NOTICE — HENRY BROS., CARpenters and builders. Estimates given on new and repair work. Hardwood flooring a specialty. Phones 1024 or 2009W, 14 Murray street. 78d175 1909

WINDOW CLEANING — J. A. Foster. Phone 1763J. Storm windows taken down. 26d107 417

F. BARRETT — CONTRACTOR and builder, alterations and repairs —hardwood floors. 72 Benson avenue. Phone 1764J .26d712 554

NOTICE — P. H. DUNFORD — Plumbing contractor, estimates given on new and repair work. 121 Stewart street, Phone 556J. 26d119 769

NOTICE — J. MARSHALL, CARTage and Express. All orders promptly attended to. Terms reasonable. Phone 1015. Removing after May 1st to 549 Harvey Street. 6d105 946

NOTICE — HENRY BROS, CARpenters and builders. Estimates given on new and repair work. Hardwood flooring a specialty. Phones 1024 or2009W, 14 Murray street. 7897 314

CONTRACTS FOR ALL THIS work: Digging for sewer connections, waterworks connections inside the street line; digging cellars and cement walls to floors and digging post holes, and putting up fences, and laying sidewalks. Apply 583 Downie Street. Phone 1959M. 3d105 1097

NOTICE — HOUSE CLEANING NOW MOTHER WHAT ABOUT cleaning the windows. Don't worry about those W. Foster, City Window Cleaner, will look after that also the storm windows, 'Phone 1363W. —W. Foster, City Window Cleaner. 78d 165 1644

NOTICE

EXPRESS WORK AND LONG distance hauling. **PRICES TO MEET THE PUBLIC.** Phone 970W, S. LAVINE, 203 Charlotte street. 26 d 115 663

FOR SALE

FOR SALE — SMALL KITCHEN range, nearly new. Apply 774 Aylmer street. 3d105 1104

FOR SALE — BRUSSELS CARpet; also embroidery covers. Apply 2 Low's apartments. 3d106 1103

HEN HOUSE, 8 x 5, WITH WIRE run, complete, for sale. Apply 227 Antrim. 3d106 1113

FOR SALE — KITCHEN CABInet, $12.00. 193 Smith street. 2d105 1102

LADY'S WHEEL IN GOOD CONdition; must sell, leaving city. Apply 309 Reid street. 3d106 1115

SHOW CASE, SMALL, CHEAP — Can be seen at Jordans, Florist, 212 Charlotte. 3d106 1116

FOR SALE — GENT'S BICYCLE first class. Apply 164 Simcoe St. 3d106 1112

FOR SALE — 3 BURNER NEW Perfection oil stove, with oven, in good condition, 535 Albert street. 3d106 1109

FOR SALE — 3 PIECE TAPESstry parlor suite, fumed oak dining room suite; kitchen table, range and other articles. 149 Rubidge street. 3d105 1089

FOR SALE—BARN 24 x 50 DOUGlas Deyell, South Monaghan. Phone Millbrook 81 Ring 3. 3d106 1101

1 BLACK SERGE SUIT (TAILORed), size 36; 1 navy separate coat, size 38, Tuxedo (black and white) size 36; other articles of clothing, including hats, all in A1 condition, Will sell cheap. Apply Examiner for address. 3d105 1088

FOR SALE — 4 COLLIE PUPS — Apply 491 Elm street. 3d105 1056

FOR SALE — MOTOR BOAT — 25 feet by 5½ feet beam, 4 cylinder 4 cycle 9-12 Universal engine; good shape. Che p. Apply 110 Simcoe. 3d105 1060

PRIVATE SALE OF HOUSEhold furniture, including kitchen cabinet, gas stove, and other articles. Apply evenings, 334 Water street. 3d106 1117

FOR SALE — FAMILY TENT 25 x 15 x 7 feet wall, 12 oz. duck, with partitions, practically new; price $60. Phone 1664W evenings. 2d105 1093

FOR SALE — DIVANETTE, UPholstered all over tapestry, two wicker chairs, upholstered tapestry hall rack, wicker table, child's bassinette, Apply mornings or evenings, 199 Hunter street west. Apt. 1. 3d106 1114

MATS FOR SALE — SUITABLE for summer cottages, etc. Apply 324 Downie street. 6d110 1154

FOR SALE — 1 STEEL TIRE TOP buggy; 1 light Democrat, nearly new. 169 Hunter street East. 2d106 1153

INGLEDEAN GLADIOLI GARdens — Collection of 20 named varieties, $1; collection of 12 named varieties, 75c and 50c. Price list on request. W. H. Young, 592 Chamberlain street, Peterboro. 1d105 1152

FOR SALE — 1 CONGOLEUM Rug, 3 x 4; almost new. Apply 611 Stewart street, side door. 3d107 1147

FOR SALE — 1 YORKSHIRE brood sow, with litter of 8 pigs, 4 weeks old. Apply Percy Rowe, R. R. No. 6, Peterboro. 3d107 1157

FOR SALE — OIL LAMP BURNS four hours for 1½ cents, and gives ten times the light of an ordinary lamp. Apply 510 College Street. 3d107 1163

FOR SALE — ROSEWOOD Dresser, white iron beds and springs; Kapok mattress (new), section of lattice fence. Apply 9 Monaghan Road. Phone 1978W.

FOR SALE — BICYCLE PRACTIcally new. Apply 9 Monaghan Road. 3d107 1162

FOR SALE—RED BIRD BICYCLE almost new. 174 Aylmer Street upstairs. 3d105 1068

FOR SALE — NEW BUILDING suitable for a garage; team, plow, two cows ;also churn. Phone 1765W. 3d106 1129

FOR SALE — PROGRESSIVE Everbearer strawberry plants. Apply M. Hiscox, Downer's Corners. 4d107 1127

WILL SELL VERY CHEAP 18 player records, slightly used. 717 George street. 3d106 1124

FOR SALE — DINING SUITE — library set, davenport, victrola, kitchen cabinet, Brussels rug. Apply evenings 121 Smith street. 4d107 1144

FOR SALE BY AUCTION ON the market square on Saturday next a fine French poodle dog; pure white. 4d106 1095

FOR SALE — GENERAL PURpose horse. Apply R. Simpson, R. R. No. 9, near Curtis' brick yard. 3d105 1100

FOR RENT

TO RENT — 2 HOUSES AND 1 store. Apply 301 Louis Street. 6d107 1043

FOR RENT — GARAGES, CENtral; also storage space. Phone 613. 3d106 1132

TO RENT — 2 OR 3 UNFURNISHed rooms. Apply 231 George St., or phone 665J. 3d107 1151

TO RENT — SMALL COMFORTable downstairs flat; conveniences. Also garage if necessary. Apply 183 Antrim. 3d107 1160

TO RENT — TWO UNFURNISHed rooms together or separately; all conveniences: use of the phone. 253 London street. 3d106 1096

FURNISHED APARTMENT — 3 roomed apartment, furnished, very central. Apply 110 Simcoe St. 3d105 1089

TO RENT — GROUND FLOOR apartment, 4 nice bright rooms and bath, electric lights and gas; first class range connected ready for use, 3 blocks north of the C. G. E. and Dalhousie; handy to main part of the city. Apply 293 Dalhousie. Phone 273J. 3d106 1137

TO RENT — A BRICK HOUSE and garden situated on the Lakefield road, about one mile from Lakefield; immediate possession. Apply to S. Slater, R. R. No. 4, Peterboro. 3di 3 5 1062

TO RENT — 2 LARGE DOWNstairs front rooms, with pantry, water tap and use of bath, and part of cellar; also 1 bedroom, upstairs, private entrance; $12 per month, or 4 rooms $15; very central. Phone 1759J. 107 Aylmer street. 3d107 1146

TO RENT — 2 UNFURNISHED rooms, lights, water and gas, and use of phone. Apply Examiner for address or phone 1851W. 3d106 1130

TO RENT — 2 LARGE FRONT rooms ,furnished; itable for light house keeping, with balcony. Apply 467 Water street. 3d107 1165

FOR RENT — STORE ON George street. Apply at Examiner for address. 3d105 1077

TO RENT—MODERN 6 ROOMed brick house, all conveniences; George street South. 39 Lock St. Phone 848J. 3d105 1071

TO RENT — COMFORTABLE bedroom, with or without board. Apply 243 McDonnel street. 3d106 1076

TO RENT OR FOR SALE — ONE 6 room cottage, well situated, in good locality, with a big garden. Apply at the Examine. for address. 3d15 1058

TO RENT — GARAGE — APPLY 87 London street. 3d105 1057

TO RENT — HOUSE No. 27 CORner Park and Parnell, now vacant; also nice delivery mare, harness and buggy city broke. Apply 53 Victory avenue. 5d107 1091

TO RENT—A FIRST-CLASS, 5-roomed apartment, with hot water heating; hardwood floors. In west end section. $32.00. Phone 1002. 3d-105-1952.

TO RENT — MODERN, COMfortable house, near Central. Apply 451 Water street. 6d107 959

TO RENT — SMALL COMFORTable 6 roomed house; central; choice location; good garden. Apply 183 Antrim. 3d106 1140

TO RENT — 2 ACRES OF GOOD land on Armour Road; just north of the Oval. Apply Examiner. 3d106 1106

TO RENT — 3 LARGE FRONT rooms, partly furnished suitable for light housekeeping; central and all conveniences. Apply Examiner for address. 3d106 1108

FOR RENT — 2 OR 3 NEWLY decorated rooms furnished or unfurnished, suitable for light housekeeping if desired. Apply Examiner for address 6d106 996

TO RENT—NO. 173½ SIMCOE street. Suitable for store or office. Immediate possession. Apply 437 George street. d.t.f.

FOR RENT— HEATED OFFICE on George street. Apply 437 George street. dtf

FOR RENT —HEATED APARTment; Grand Central Building. Immediate possession. Apply 437 George street. dtf

FOR RENT — GARAGE: FOR rent; centrally located; also storage accommodation. Apply 437 George street. dtf

TO RENT — APARTMENTS — Stevens' Apartments. Apply 208 McDonnel street. 26d114 607

TO LET — SEVEN ACRES GOOD garden land, good brick dwelling, outbuildings, pleasant situation, on Provincial Highway, within 1 mile of the city. Apply John Servint, 663 George street, city 3d25 28 30 2 919

WORK WANTED

WORK WANTED — THIS IS the right man for sewer repairs, if your sewers are blocked, or digging trench right into the house. N. Delpellars, 78 Park street south, or phone 763W. 6d 110 1148

HOUSEKEEPER'S POSITION wanted; thoroughly capable, and experienced, for adult family. Apply Box 1098 Examiner. 3d107 1098

POULTRY AND EGGS

EGGS FOR HATCHING — BARron's English white Wyandottes — the world's best winter layers; $2 per 15 eggs; baby chicks 25c each. A. Brault 190 Simcoe street, phone 1109W. 26d107 427

LIVE HENS WANTED — WE are always buying and paying the highest price for Live Fowl. Call S. Cohen, 189 Charlotte street, or phone 889J, and we will call for them. 26d117 1730

FOR SALE — 9 LAYING HENS. Apply 494 Bolivar street. Phone 128W. 3d105 1065

WANTED — A CLUCKING HEN, at once; would exchange laying hen or give cash. Appl. 283 Armour Road. 3d105 1073

WANTED — LIVE POULTRY — Highest market price paid. Apply house 520 Elm street. or phone 771; store 217 Hunter street, or phone 234W. 26d128 1081

BABY CARRIAGES, Etc.

FOR SALE — WHITE WICKER baby carriage, in first class condition. Phone 715. 3d105 1078

FOR SALE — CHILD'S WICKER sulky, with hood. 43½ Lafayette avenue. 3d107 1150

FOR SALE — CREAM WICKER baby carriage; will sell reasonable. Apply 475 Albert Street. 3d107 1145

FOR SALE — CREAM WICKER baby carriage; good as new. Apply 266 Aylmer street. Phone 1891W. 3d106 1120

SITUATIONS WANTED

YOUNG GIRL, WITH ONE year's general office experience, desires a position. Apply at the Examiner for address. 3d105 1075

WANTED—POSITION AS STENographer. Apply Box 1074 Examiner. 3d105 1074

HOUSES, REAL ESTATE

FOR SALE — TWO LOTS ON Prince street; easy terms; apply 334 Downie street. 6d107 1012

FOR SALE — IDEAL SUMMER cottage, furnished, situated at Campbellfown; $500 cash sacrifice. Owner leaving the city. Apply 295 Charlotte street after 5 3d105 1069

FOR SALE — SUMMER COTtage, three rooms, furnished, boat, etc.; one mile from the city. For particulars apply 495 Bethune St 6d28 1 3 5 8 10-977

CHOICE LOT FOR SALE—CENtral; planted, graded, terraced. Fine outlook. Terms. Phone 206W. 26d114 1658

FOR SALE — 298 ACRES, ORMSby Junction (Hastings) for sale at $1.50 per acre. Apply to L. Fitzgerald, 88 Gibson avenue, Hamilton, Ont. 3d107 916

NEW 5-ROOMED COTTAGE, $1500; new 5-roomed bungalow, hardwood floors, $3200. $200 down, and balance like rent. Apply 344 King street.

FOR SALE — 5 ROOMED HOUSE electric lights, country taxes; cheap for cash or terms. Apply 142 Cameron street, near Crawford's Grove. 6d105 968

FOR SALE — 8 ROOMED SOLID brick house; modern, front and back stairs, hot water heating, cement cellar. Will sell cheap for quick sale; easy terms. Phone 424. 3d106 1134

FOR SALE—NEW HOUSE ON Monaghan Road, convenient to car line. Square plan, hardwood floors Price right, terms easy. Apply 437 George street. dtf

FOR SALE—5 ROOMED BUNGalow, panelled living rooms, beam ceiling, hardwood floors, fireplace, furnace, close to car line and river. Apply Victor Wilson, King George street South. 6d105 912

FOR SALE — NEW RED BRICK veneered house; almost one acre of garden; small fruits; concreted cellar, furnace, lights, water inside and out; $2000 cash, balance on easy terms. M. A. Stazicker, Otonabee Road, over the Lock's bridge south. 4d3 4 5 7 1010

JUNK! JUNK!

Save your old rags, rubbers, papers, books and magazines, stoves, metals and all other kinds of scrap for us. We pay highest prices and give prompt attention to all orders. Phone us when you are ready and we will call.

A LOW & CO.
284 Simcoe Street
Phone 697 N. and H. 1097

WANTED

A good position for a real live man, selling real estate. Can also sell life, fire, automobile, sickness and accident, plate glass and burglary insurance. A good position for the right man.

Apply to

H.P.LINDSAY AGENCY CO. 392 WATER ST.

TYPEWRITERS

TYPEWRITERS — REPAIRS, Supplies; guaranteed repair work. Standard Typewriter Service, 163 Simcoe street. Phone 1935J. 26d105 364

LOST

LOST — A MARKER BETWEEN Selwyn and Peterboro No. 182-982. Finder please leave at the Examiner. 3d105 1066

LOST — GOLD WRIST WATCH, with black ribbon, Wednesday evening, via Roger, Mark, Hunter, Burnham, Engleburn, C. P. R. bridge, George to King to Water. Valued as a keepsake; reward. Finder please phone 1509J. 1d105 -1173

FOUND

FOUND A SUM OF MONEY near the Quaker Oats. Party who lost it call after 6 at 490 George street north and receive same. 1d105 1172

BOARDERS WANTED

WANTED — BOARDER —APPLY 27 Park street. 3d106 1142

WANTED — BOARDERS OR roomers. Appl, 514 Aylmer St.

WANTED — BOARDER — APply 554 Albert street. 6d105 952

TWO BOARDERS — APPLY 162 Antrim street, Peterboro. 3d105 1085

WANTED — 1 OR 2 LADIES TO board in a private family; large bed-sitting room; central. Apply at the Examiner for address. 3d107 1149

WANTED

WANTED — BOARD AND ROOM for gentleman, central. Apply to Box 1122 Examiner. 2d105 1122

WANTED — THOROUGHBRED Persian kitten (male.) Phone 1933J. 3d106 1119

WANTED — PERFECTION OIL-stove, 3 burner with oven. Apply Examiner for address. 3d105 1009

WANTED — 4 ROOMS OR would rent rooms for light housekeeping. Apply 710 George Street. 3d107 1158

WANTED — AN 'A' CLARINET— must be in good condition. Apply Examiner. 3d107 1155

ADVERTISER WOULD CONSIDer purchasing a reasonably priced used car, providing owner or dealer would take a very high-class cabinet phonograph as part payment. Apply Box 1159 Examiner. 2d106-1159

WANTED — CANOE — 16 FOOT in good condition. Address Box 989 Examiner. 3d106 989

WANTED TO RENT ABOUT June 15th, 1923, 7 or 8 roomed house; west end or central. Apply Box 1084 Examiner. 5d107 1084

WANTED TO RENT ABOUT June 1st, 1923, house centrally located; suitable for a physician. Apply Box 1083 Examiner. 5d107 1083

WANTED TO RENT AT ONCE— 6 or 7 roomed house for 2 adults; must be modern and in good locality; write Box 1019 Examiner. 4d105 1019

WANTED — ALL KINDS OF SECond hand furniture and housefurnishings of any description. Call your general dealer, S. Cohen, 189 Charlotte street. or phone 889J. 26d117 1729

WANTED TO RENT—FURNISHed house or apartment, 5 or 6 rooms, for six months, with the option of taking it for one year. Apply Box No. 1968 Examiner. 3d106 1968

WANTED—A SMALL MODERN house, at reasonable rental by July 1st, Sherbrooke to Hunter; George to Monaghan; if suited would consider purchase later. Reply to Box 1123 Examiner. 3d106 1123

GOOD INVESTMENTS

WHAT MORE DO YOU NEED IN A COMPLETE HOUSE THAN THE FOLLOWING:

$3,600 Central, Modern House, with furnace; Seven Rooms, nicely decorated.

$8,500 Brick House, furnace, electric light, together with 20 Acres of first-class garden soil. Owner will take House in the City as part.

$2,500 Grocery Business; $400.00 turnover per week. The Store and Two Apartments, $40.00 per month rent.

$2,700 Six-roomed Bungalow, three-piece bath, good lot, nicely decorated; South. Terms.

$2,200 for 5-Roomed Cottage, toilet and sink, electric light.

$6,000 Extra Fine Property on Weller Street all modern, newly decorated, together with fixtures, gas range, large lot. First-class House to Rent in East City; all newly decorated.

For full particulars, see

H. J. McCANNAN
140 Simcoe Street. 'Phones 46J—772

RAILWAY TIME TABLES

CANADIAN NATIONAL RYS.
(Corrected to date.)

No. 96—8.05 a.m., for Port Hope and Toronto
No. 98—8.23 a.m., for Lindsay, Blackwater Junction, Orillia, Midland, North Bay and Toronto.
No. 92—9.25 a.m., for Hastings, Campbellford, Belleville and points on the main line east.
No. 389—9.30 a.m., for Lakefield.
No. 93—12.04 a.m., for Lindsay, Port Hope, Toronto, Buffalo, making connections with the International Limited for London, Detroit and Chicago.
No. 100—12.16 p.m., for Hastings, Campbellford, Belleville and Ottawa.
No. 371—2.36 p.m., for Lakefield.
No. 95—5.36 p.m., for Lindsay, Orillia, Midland, North Bay and Toronto.
No. 99—8.19 p.m., for Lindsay.
No. 94—9.10 p.m., for Port Hope, Montreal and Boston.

CANADIAN PACIFIC RAILWAY.
(Corrected to Date.)

GOING EAST—
11.59 a.m.—Norwood, Havelock, Bonarlaw, Tweed, Perth, Smith's Falls, Kingston, Ottawa, Montreal and intermediate points daily. On Sunday this train proceed east only as far as Havelock.
8.20 p.m.—Indian River, Norwood, Havelock and Tweed. Daily except Sunday.
12.03 a.m.—Havelock, Tweed, Kingston, Perth, Smith's Falls, Montreal, St. John, Boston and New York. Daily except Saturday.
1.00 a.m.—Havelock, Tweed, Kingston, Perth, Smith's Falls, Ottawa.
2.42 a.m.—Montreal, Sundays only.
GOING WEST—
5.16 a.m.—Myrtle, Toronto, Guelph, Goderich Hamilton, Galt, Woodstock, St. Thomas, London, Chatham, Detroit, Chicago and New York. Daily.
6.01 a.m.—Toronto (Yonge Street), Hamilton, Owen Sound, Teeswater and intermediate points. Daily except Sunday.
8.54 a.m.—To Toronto, Sunday only.
7.35 a.m.—Toronto, Hamilton, Brantford, Buffalo, Rochester, Boston, New York, Galt, Woodstock, London, Chatham, Detroit and intermediate points between Peterboro and Toronto. Daily except Sunday.
9.35 a.m.—Bethany, Lindsay, Orillia, Port McNicol and intermediate points. Daily except Sunday.
3.50 p.m.—Toronto, Hamilton, Brantford, Buffalo, New York, Galt, Woodstock, London, Windsor, Detroit, Chicago and intermediate points between Peterboro and Toronto. Daily.
6.50 p.m.—Lindsay, Toronto and intermediate points. Daily except Sunday.

Telephone 790 When You Want Your
PIANO OR ORGAN TUNED
Player Pianos a Specialty
All Work Guaranteed
W. H. CUNNINGHAM
590 Weller Street.

Going to Build ?
I will be pleased to furnish estimates of Houses, Bungalows, Summer Cottages, Garages, Alterations, Repairs, etc.
A. B. CUNNINGHAM
331 Reid St. Phone 1261w

FOR SALE

Grocery Business, in the centre of City, doing a first-class trade. Fixtures can be purchased at a right price, and stock at invoice price. Immediate possession.

$3,200.00 will buy a Good Brick House, modern, large lot, situated in the North-end; good terms.

$1,350.00 will buy a 1½-Storey Frame House, partly modern, situated in East City; convenient to new factory; large lot; reasonable terms.

Brick House, containing 9 Rooms, Frame Barn, and Drive Shed, and Ten Acres of the best garden land; situated at Norwood; owner would exchange for a property in Peterborough.

Apply

J. T. O'Connell & Co.
136 HUNTER ST. W., CITY
Phones—Office 376, Residence 1359

$5,500—7-Roomed Brick, all modern, Stewart street.
$4,500—8-Roomed Red Pressed Brick, thoroughly modern; central. $1,000 cash.
$3,500—7-Roomed Red Brick, sun porch; modern. Part cash.
$2,300 — 6-Roomed Bungalow; south. $500 cash.
$2,500 — 6-Roomed Red Brick, 2-piece plumbing; central. $500 cash. Balance, terms.

A number of Farms for sale or will exchange for house in city.

A few choice building lots on easy terms.

CHAMBERS & CO.
354 WATER STREET.
Phone 1719J. Residence 1594W.

GOOD BUYING—SEE THESE

6-Room New House, fully modern, hardwood floors, west side, $5,400.00

7-Room, all modern, oak floors, mantle, garage, near George street South $4,000.00

7-Room, all modern, central, west, in good condition. Terms, $3,800.00

6-Room Brick, all modern, furnace, mantle, outside city, near river, south, low tax $3,500.00

7 Acres, on highway, near city, brick house and barn. Make fine suburban house. Low taxes.

Nice little Business, central, for sale, ice cream, candy and soft drinks. $300.00 will handle this.

Farms and Market Gardens, all parts, for sale and exchange. See our lists.

P. E. RUTHERFORD AGENCY
282 George Street
Phone 1423 Residence 646w

Very Good Buying And Must Be Sold

10-Roomed, warm, solid Brick House, with bath, furnace, two mantels; lot 96 x 150; central — $8,000.00. Make us an offer, as this must be sold quick. Apply

T. WALKER & CO
— 345 RUBIDGE STREET —
'Phone 1002.

EDWIN ELCOME
TAXIDERMIST
602 Harvey St. Peterborough, Ont.
HEADS, BIRDS, FISH, ETC.
Mounted Artistically and Permanently.
No other birds than Blue Jays, Owls, Hawks, Crows, can be mounted at this season, unless they are accompanied by the numbers of the permit, or an affidavit made out before a Justice of the Peace, stating the nature of the accident which killed them.

CHINA PAINTING
Mrs. Langley McCarthy
Teaches Biscoff's New and Beautiful Work in CHINA PAINTING

DAVIS-THOMPSON COMPANY, LIMITED
Insurance and General Agency
433 GEORGE ST. PHONE 40

5½% Interest paid by this institution on its Debentures which are issued for a term of 5 years, in sums of $100 and upwards.

4% paid (Half-yearly) on deposits. One Dollar opens an account.

TORONTO SAVINGS & LOAN CO.
435-437 George Street, Peterboro

MAIL EDITION

The Evening Examiner

"The store that is too small to advertise is too small to produce a living for a healthy man or woman."

PRICE THREE CENTS — PETERBOROUGH, THURSDAY, MAY 3, 1923 — PRICE THREE CENTS

GERMANY MAKES NEW PROPOSAL REGARDING REPARATION PAYMENTS

Payment of Thirty Billion Gold Marks is Dependent on Raising of Three Foreign Loans.

VERY ELASTIC.

PARIS, May 3.—(Special)—The French Cabinet voted unanimously to-day to reject the German offer for settlement of reparations made yesterday in a note to all the Allies.

BERLIN, May 3. — (Canadian ress). — Germany has placed her latest proposals respecting reparations in the hands of the Allied Powers and the United States. Their chief feature is an offer of the sum of thirty billion gold marks in payment of her obligations under the Treaty of Versailles. The payment of this amount, however, is dependent, however, on the raising of a loan.

There was a wide divergence of opinion in political and neutral diplomatic circles in Berlin last night with respect to the effectivness of Germany's new reparations note. Criticism of its 'elasticity" and apparent lack of precise formulation is countered in official quarters with the assertion that the note provides a workable basis for serious negotiations, in that it not only suggests a definite starting point, but also urges invocation of neutral expert judgment in the event the creditor nations are unable to agree on the question of fixation and other debatable points.

The offer of thirty billions is interpreted in several quarters as permitting eventual amplification, but that this could not be definitely indicated in the present formal note inasmuch as it wholly depends upon upon the extent to which Germany is accorded complete freedom of economic development and placed in a position to undertake her internal financial rehabilitation.

The ultimate sum she will be able to render in cash and in kind will also be largely determined by the extent to which she is permitted to negotiate private contracts.

Franco-German Entente?

This reference in the official text constitutes one of its several "elastic factors" whose elucidation the Government is apparently reserving for the actual negotiations. The veiled manner in which allusion to it is made is commonly understood as suggesting overtures for a Franco-German industrial entente, to which the Ruhr industrialists are aspiring and which they believe constitutes the crux of such a reparation solution as will definitely appease France.

With reference to the present fixed amount of thirty billion, it is suggested that this more nearly approximates thirty-nine billions making due allowance for interest payments.

The note begins by emphasizing the view that the questions upon which depend the reconstruction of the devastated areas and the restoration of the sound economic life and peace of Europe can only be solved by mutual understanding.

Ruhr Occupation

The occupation of the Ruhr, the official declaration states, is diametrically opposed to such aspirations, and it therefore provoked the passive resistance of the Ruhr population

"The German Government," the note continues, 'shares the sober-minded desire of all people that the daily increasing tension be relaxed and the wanton destruction of economic values cease. The German Government therefore has decided to make another attempt to arrive at an understanding, without, however, abandoning its legal standpoint or desisting from passive resistance which is to be continued until the areas occupied in excess of the stipulations of the Treaty of Versailles have been evacuated and the conditions on the Rhine restored according to the terms of the Rhineland agreement."

The note reminds the Allies that all the resopres of the German Empire and States are encumbered under the Treaty of Versailles and that it is only through negotiationse with an international loan consortium and with the Reparations Commission how the hypothecation proposed could be arranged in a concrete manner for the loan and a decision reached as to what guarantees ought to be given.

Stabilize German Money

If German money can be stabilized at the same time that the reparations question is settled permanently, the note sets forth, "the fears of other industrial countries regarding German competition will simultaneously disappear."

Taking up the necessity of preventing the future seizure of guarantees, the note declares:

"To accomplish this program, and also in the interests of the creditors who subscribe to the loan, it is necessary that in future there be no seizure of guarantees.

Farms and City Property FOR SALE

Large Brick House, No. 640 Bethune Street, to be Sold at a sacrifice.
House and Large Lot in Chemong. Must be sold immediately.
Good Brick House on Brock Street for Sale.
100-Acre Farm in Asphodel, with first-class buildings.
200-Acre Farm in Cavan.
30-Acre Garden Farm, with first-class buildings thereon.
Dwelling-house and Six Acres of Land.
See My General Line of Agricultural Implements and Machinery.

R. C. HEARD

Agricultural Implements and Real Estate.
379 Water St. - 'Phone 1329

STOCKS AND BONDS

At the present time there is a great boom in the mining industry. I have had many years experience in practical mining, both in Cobalt and Porcupine, and have a wide connection there. I am therefore in a position to get early and reliable information in both camps. I have made a profit for every one of my clients up to date, and shall be pleased to advise any one interested. There will be a strong market this summer and now is the time to get in.

Accounts carried on reasonable margins

C. H. REID
Room 111 Barrie Bldg.

Cut-Rate Prices for Saturday

60c Wyldwood Cream	40c
10c English Lavender Soap, clearing at 6 for	25c
Tartradent Tooth Paste. Reg. 50c, for	35c
Mentholatum. Regular 50c, for	33c
Djer-Kiss Talcum. Regular 35c, for	24c
Hind's Honey and Almond Cream. Reg. 60c for	48c
Fruitatives. Regular 50c, for	40c
Pond's Vanishing Cream. Reg. 50c, for	34c
Italian Balm. Regular 40c, for	33c
Pepsodent Tooth Paste. Regular 50c, for	35c
Colgate's Tooth Paste, 25c, for	22c
Cuticura Soap, 25c, for	18c
Wash Cloths. Regular 15c, for	5c
Mineral Oil. Regular $1.00, for	85c
Hydrogtn-Peroxide. Regular 25c, for	15c
Shaving Stick Refills, 25c, for	15c

MONCUR'S DRUG STORE

Phone 81 — 407 George St

Lowest Prices in the City on Patent Medicines.

J. J. MORRISON HAS NO POLITICAL AMBITION

TORONTO, May 3.—(Canadian Press). — When shown a despatch from St. Thomas last night that he would be invited to run in East Elgin, J. J. Morrison, U.F.O., secretary, chuckled and remarked it was quite unnecessary for him to deny statements that he was seeking a seat in the legislature. Carrying out his duties as Secretary of the organization provided more than enough work to keep him busy. He had no ambition to go in for politics he said.

SYRIAN THREATENS LIFE JOHN D. ROCKEFELLER, JR.

NEW YORK, May 3.—(Canadian Press).—Despite the efforts of two city detectives and four guards, John D. Rockefeller, junior was threatened with death yesterday when, as he walked down the steps of his home at 10 West Fifty-Fourth street, a man describing himself as a Syrian and armed with a pair of shears and a long black knife, lunged at him.

"You sold out my country and you made us slaves," shouted the Syrian Mr. Rockefeller backed up the steps of his home as the regular guards employed by him hurried to his side.

The Syrian gave his same as George Maurad, 39 years old. He had previously spent a month in Canada.

It took four guards, two detectives and a chauffeur to overpower him.

DIRECT CHARGE MADE AGAINST ATTY. GENERAL

Charges in the House of Commons Against British Columbia Official That He Aided Bootleggers.

SEQUEL TO HANGING.

OTTAWA, May 3. — (Canadian Press). — Direct charges against Attorney-General Manson of British Columbia came in the House of Commons yesterday as a sequel to yesterday morning's double hanging at Fort Saskatchewan. A bill to limit the importation of liquor into the wet provinces of British Columbia and Quebec was under consideration. "We are meeting today in the shadow of a tragedy of the Crow's Nest Pass," declared Hon. H. H. Stevens, Conservative member for Vancouver Centre, as he described how the British Columbia export business was formerly concentrated on the Pacific Coast.

"Certain houses," Mr. Stevens went on, "asked for and received from the Attorney-General of British Columbia and the Government permission to transfer that business to the Crow's Nest Pass, five or six hundred miles from the point of export, and there they established export houses. Everybody in British Columbia knew that the export business carried on from these houses was a bootlegging business, deliberately violating the laws of the United States and deliberately contravening the laws of Alberta. And those wretches who were hanged yesterday morning committed their heinous crime in the carrying out of that business in the Crow's Nest Pass, based upon the consent of the Attorney-General to establish the business in that section."

The effect of the bill before the House is to prohibit the import of liquor by private persons in the provinces of British Columbia and Quebec, where sale is in the hands of the Provincial authorities. An exception is made in the case of manufacturers and exporters.

W. G. McQuarrie, of New Westminster, submitted an amendment to provide for a Provincial referendum on the question whether a person, apart from the Provincial Government authority, shall have permission to import liquor into such provinces.

The bill and amendment will come up for further consideration later.

LIBERALS MEET AT WARKWORTH

Dr. W. G. Robertson Favorite With Gathering for Standard Bearer in Northumberland East.

(By a Staff Reporter.)

WARKWORTH, May 3. — A meeting of the executive committee of the Liberal Association of Northumberland East was held yesterday afternoon in the Leonard Hotel here, this town being the recognized gathering place for all county conventions, political and otherwise, owing to its easy access from all parts of Northumberland. The attendance was fairly representative, the delegates present being: J. Nelson Stone and D. J. Lynch, Campbellford; F. M. Brintnel, J. F. Witton, Dr. W. G. Robertson and J. E. Alyea, Colborne; Wesley Herrington, A. Talmage, Marcus Lovatt and A. Porter, Brighton; C. H. Curtis, Warkworth; J. J. Collins and George Stevenson, Hastings. Mr. Stone is chairman and Mr. Brintnell is secretary of the convention.

Choosing a Candidate.

The real object of the gathering was to discuss the question of putting a party candidate in the field for the coming election. There was perfect harmony at the gathering, but after the situation had been thoroughly discussed it was decided to adjourn the meeting to give opportunity for interviewing prospective nominees. The choice of the gathering, however, fell unanimously upon Dr. Robertson, of Colborne, who was one of the delegates, and the future course of the party is likely to depend upon Dr. Robertson's attitude with regard to the proffered honor. If he is willing, after considertaion, to accept the nomination, there is little doubt that it will be tendered him. The doctor is regarded as one of the strongest men of the Liberal party. He is in the prime of life, known from one end of the riding to the other, is a good platform speaker and campaigner, and would be a credit to any party as a standard bearer or to any riding as a representative. As one of the members of the executive put it after the meeting, Dr. Robertson has for some time been regarded as a coming man. He has served in public office as the reeve of Colborne and was one of the prominent members of the county council during his term of office.

The gathering here yesterday may have been numerically small, but its deliberations were of vast interest, not only to the Liberals themselves, but to the Conservatives and Progressives. For some time it appears to have been taken for granted that the two parties last mentioned would be left with a clear field and that the Liberals would not contest the riding. That was the situation in 1919 when Wesley Montgomery, the present U. F. O. member was elected Yesterdays' gathering has given the Conservatives and Progressives something new to think about. If the fight is to be a three-cornered one the Liberal candidate will have support that would otherwise go to the other two candidates, but it is conceded that the Progressives would be the chief sufferers in such a contest.

The Election of 1919.

Northumberland East has always been regarded as a Conservative stronghold, but the result of the election in 1919 changed the record. In that contest Wesley Montgomery, the U.F.O. candidate was successful over Alex. Hume ,the Conservative nominee, winning by 87 votes. Mr. Hume is a prominent farmer and is president of the agricultural society. Mr. Montgomery was renominated by his party at the annual meeting held nearly a year ago. The Conservatives have selected Major Belford of Codrington, as their candidate.

To Hold Party Intact.

"There should be a Liberal candidate in the field next June," said one of the members of the executive after the meeting had adjourned. "If we continue to let the riding go by default the young men and the new women voters who would, under ordinary conditions cast in their lot with the Liberals, will form other political associations.

Hydro Surveyor Here.

A surveyor for the Hydro Commission was here yesterday looking for the most desirable route for the new transmission line that is to be built from Bradley's Corners to link up the village with the system. It has not yet been decided whether to take the most direct route or to construct the line through Norham. In either case a fine agricultural section will be served and farmers along the way are waiting for a chance to secure light and power.

RENEWED SEARCH FOR A. J. SMALL

Fifty Thousand Dollars Reward Attracts Interest of Chicago Detectives.

CHICAGO, May 3.— The offer of reward of $50,000 for information as to the whereabouts of Ambrose J. Small, Toronto theatrical magnate, who disappeared December 2, 1919, has renewed interest in the search for the missing millionaire.

The offer was made known to the detective bureau yesterday by S. J. Dickson, Chief Constable of Toronto who mailed number of posters bearing the description and likeness of Small.

WOMAN PITCHED HAY DRESSED IN OLD BAGS

CHATHAM, May 3.—(Canadian Press).—With old bags serving as skirts, Mrs. John Rich appeared at the county police headquarters yesterday and laid a charge of non-support against her husband. She stated that she pitched hay on one occasion on her husband's farm while she wore two flour bags with strings through them as an underskirt.

She intends fighting the case to get "a decent living."

Germany sold practically all her manufactured gloves abroad last year.

SHAVED AS HE SHIMMIES.

While J. Johnson was dancing at Washington with Peggy Jones to establish a marathon record he had to be shaved en route so he'd look sheikesque at the finish.

FRANCE GIVES WARNING TURKISH TROOPS MUST LEAVE SYRIAN BORDER

General Pelle Tells Turkey That France Will Not Be Bluffed—Conference May Break Up.

ECONOMIC FIGHT.

LAUSANNE, May 3.—(Canadian Press).—France has officially warned Turkey anew that she does not like the Turkish concentration of troops on the Syrian frontier and has added that if Turkish military pressure on the Syrian border is not removed it may be difficult for France to go on with the Lausanne peace negotiations.

Such is the news emanating from the French delegation last night. It has produced a very considerable sensation and led to hurried conferences between the Allied leaders.

The French charge delivered the French warning to Constantinople and General Pelle, the French High Commissioner, repeated it to Ismet Pasha, who said he would refer the point to his home government. Gen. Pelle had already warned Ismet Pasha of France's displeasure over the Turkish mobilization on the edge of French mandated territory and that if it was intended as an intimidation, while the French were occupied with Germany, to force more concessions out of the French delegates at Lausanne, it would not serve its purpose.

What General Pelle practically told Ismet was that France refused to be bluffed. The latest and more official notification to Turkey goes a step further, and, according to the French spokesman, plainly indicates to Angora that failure to liquidate the question satisfactorily to France may render continuation of the Lausanne pourparlers problematical so far as France is concerned.

The Turkish representatives issued a statement maintaining that they had a perfect right to mobilize troops in Cilicia.

The Turkish statement continued: "After all, we are still at war with the Allies and Greece and have a perfect right to maintain troops where we think fit."

Turkey has about 30,000 troops in Cilicia, and General Weygand, the French commander, will find about 26,000 French troops, chiefly Colonials, when he arrives in Syria as High Commissioner.

The French representatives further explained that no time limit was attached to the notification to Turkey, and there was no reason why the Lausanne negotiations could not continue at least for the present. In conference circles the general impression prevailed that the Franco-Turkish controversy would be adjusted and would not be the cause of a second collapse of the Near East Conference.

The second phase of the conferences which Lausanne is now witnessing is mainly a financial and economic battle between Turkey and Great Britain on territorial questions like Mosul.

France's protest against the troops in Cilicia is approved by the British delegation, the spokesman of which said last night: "France is quite right in protesting, because, with the armistice operating, no one could think of conducting peace negotiations if one party persisted in moving troops about with the supposed intent of influencing negotiations. We are not worried about this incident, and do not think it liable to endanger the Lausanne negotiations."

British lord chancellor has introduced a bill to abolish the age-old legal presumption in England that if a wife commits a crime in the presence of her husband, she does it under his coercion.

Winnipeg Women to Request Investigation

WINNIPEG, Man., May 3.—(Canadian ress —Claiming that there is no justification for the advance in sugar prices, the Women's Labor League of Winnipeg will request the Federal Government to institute an investigation, Mrs. Helen Armstrong, League President, announced yesterday. The League is urging a boycott by Winnipeg housewives against the use of sugar and intends to make a concerted effort with the housewives of the United States and Canada to force a reduction in the price of the commodity.

DEGREES WILL BE CONFERRED IN JUNE NEXT

Honorary Degrees Will Be Conferred For Noteworthy Service in Education or Other Line of Service.

Dr. Helen MacMurchy.

TORONTO, May 3. — (Canadian Press).—Honorary degrees will be conferred by the University of Toronto at the annual convocation in June on a number of persons who have rendered distinguished service in education or in some other noteworthy line of endeavor.

The degree of Doctor of Laws (LL.D.) will be conferred upon the following: Lieutenant - Governor Harry Cockshutt; W. H. Bellard, public school inspector, Hamilton, Ont.; Rt. Rev. Bishop Brent, of Buffalo; Dr. C. J. O. Hastings, medical officer of health, Toronto; Major-General Sir William Otter; Monseigneur Garieny, Laval University, Quebec, and Principal R. Bruce Taylor, Queen's University, Kingston, Ont.

The degree of Doctor of Medicine will be conferred on Dr. Helen MacMurchy, Ottawa.

The degree of Doctor of Science will be given to Frank Newman Speller, Pittsburgh, Pa.; Professor R. A. Daly, of Harvard University, and J. S. Plaskett, Victoria, B.C.

The degree of Doctor of Letters (D.Litt.) will be given to Dr. Gordon J. Laing, McGill University, Montreal.

The degree of Doctor of Music (Mus. Doc.) will be conferred on H. I. Fricker, Toronto.

TOO MUCH EXCITEMENT

LONDON (United Press)—J. T. Egham 83 retired miller, decided that he had been living too quietly since his retirement and went to Eastbourne to mix with the Easter holiday crowds. As he left his hotel a mad bull broke loose in the street and charged him. He just beat the bull to a tree. Then he went to the beach nearby to seek peace and fell over a low cliff into the sea. He was fished out and went back into retirement.

SURPRISING! SALE NEWS

WE can't wait any longer for business to open up, our workers must be kept busy, and it is up to us to stir things up at once. Here's the way we do it, A Reckless Sale of our very finest grade Goods, at prices that dip down to the Cost mark, and in many cases below what we had to pay for them. But they must move at some price, and that brings an opportunity to your door that you positively cannot afford to ignore. *SALE STARTS TO-MORROW—FRIDAY—COME*

SUITS

35 new Spring Suits in the very latest styles, made in the Russian blouse effect, some box backs and plain tailored Suits. Shades of navy and black. Were sold regularly from $29.00 to $59.00. Sale price, **$19.50 to $29.50**

COATS

29 Spring Coats only on hand, made in the blouse style and some straight lines. Were sold regularly from $24.00 to $45.00. Sale price, to clear..... **$15.00 to $32.50**

25 Silk Dresses

Navy, black and brown. Were sold regularly from $25.00 to $35.00. Sale price, to clear, each..... **$19.00**

Cloth Dresses

25 Cloth Dresses in tricotine and serge. Were sold from $15.00 to $35.00. Sale price, **$7.00 to $22.50**

BLOUSE FREE

Here's Something Unusual

A few words about our Ladies' Tailoring Department. During this Sale we will take your order for a tailor-made Suit or Coat, made of tricotine or serge in guaranteed indigo dye, lined with Empire satin which we also guarantee, and we will give you a beautiful Blouse for your Suit for the same price as you would have to pay for the Suit alone. Here is your chance.

We also make up ladies' own material.

50 Canton Crepe Dresses

A big variety of Dresses to make your choice from in all shades and styles. Sizes from 16 to 40. Were sold regularly from $29.00 to $45.00. Sale price..... **$19.50 to $29.00**

DRESSES

25 Homespun Dresses in the latest spring materials, newly made. Were sold at $6.50. Sale price..... **$4.49**

SKIRTS

Our own made Skirts, pleated and plain, in the very latest stripes and shades. Were sold from $5.00 to $12.00. Sale price..... **$3.98 to $7.50**

200 BLOUSES

To be cleared absolutely at less than cost price. Some of them in the very latest Oriental Paisley designs.

Camisoles, Vests and Drawers

To be cleared at less than the manufacturer's price. A big variety to make your choice from.

Silk Hosiery

Pure Silk Hosiery in black and brown only. Regular $1.49. Sale price..... **99c**

ROGOW BROS. *Style Shop* *Ladies' Tailoring and Ready-To-Wear* 440 GEORGE STREET

The Evening Examiner

PHONES—Editorial, 1601. Business Office, 1600. Private Branch Exchange to all Departments.

The Examiner is a member of the Audit Bureau of Circulation.

The Daily Examiner, published every lawful evening. The Peterborough Examiner, Limited. Office, 419 George Street.

The Weekly Examiner, published Thursday morning.

The Subscription Price of The Daily Examiner is $6.00 per year, delivered in city; out of town subscribers, by mail, $4.00 per year; that of The Weekly Examiner is $1.50.

U. S. REPRESENTATIVES.

Special U. S. Representatives—W. H. Stockwell, 629 People's Gas Building, Chicago, Ill.

New York—Chas. F. Miller, 225 Fifth Avenue.

Advertising Rates on application.

R. M. GLOVER, Managing Director.

THURSDAY, MAY 3, 1923.

ARMISTICE DAY.

The decision of the Great War Veterans' Association to have Armistice Day this year celebrated on a large scale is to be commended, and the early discussion of the subject will serve a useful purpose in keeping the matter in the public mind.

Armistice Day, the anniversary of the end of the great war, is an occasion so rich in historic importance that it should be regarded as one of the most outstanding events of the year.

The men who fought in that war and who know just what the end of hostilities meant are right in their determination to see that the anniversary is properly celebrated, and there are many reasons why the public generally should be glad to co-operate with them in whatever programme they may consider appropriate, having in view the significance of the occasion.

If the thing is to be well done, the preparations cannot be left until the last minute, and the G.W.V.A. is none too soon in deciding upon a proper celebration and in bringing the matter to the attention of the people of Peterborough.

There is too general a tendency to neglect these things—and in this particular case there will be no opportunity to use the overworked excuse that the matter was overlooked until too late.

SCRAPPING THE ALLIANCE.

It is evident that the Morrison triumph over Premier Drury is so complete that not only has the titular head of the Government been compelled to throw overboard any idea of a fusion with a section of the Liberal party, but there are indications that the alliance between the U.F.O. and Labour is to be ended.

The Morrison plan does not call for a Farmer victory in the coming election.

At least the common understanding of the U.F.O. Secretary's policy is that he would prefer the Farmers to have a group large enough to get their own way, but not big enough to have to assume the responsibility of office.

The alliance with Labour—never a really logical joining of forces—is therefore to be scrapped.

The action of the U.F.O. representatives in South Wellington in notifying the Labour men that the understanding between the two is at an end is an indication of the new trend of affairs.

The result will be that four separate and distinct parties—Liberal, Conservative, U.F.O. and Labour—will appeal for the support of the electorate, instead of the Farmers and Labour going to the country as a fusion party.

And from present indications all four may have representatives in West Peterborough during the coming campaign—although Labour is rather a doubtful starter unless there is a sudden revival of interest.

SPLENDID PUBLICITY.

The warmest congratulations are due Peterborough's representatives in the Ontario Musical Festival, all of whom have proved superior to the opposition from all parts of the Province they had to meet.

Miss Agnes Logan, a pianist, young in years but of outstanding ability, has proven her worth by winning a whole group of first prizes. Miss Mathilde Masson captured the highest honours in the soprano competition and the Trinity Church Sunday School orchestra, under the direction of Mr. Rupert Gliddon, was successful in winning first place in the contest for Sunday School orchestras open to the Province.

These successes are a splendid advertisement for Peterborough, not only because of the proof they give of the talent of local musicians, but because they proclaim to the people of Ontario that this city possesses facilities for the musical education of her citizens that will stand comparison with those offered anywhere.

Publicity of that kind is of real value to a community, for people choosing a new home for themselves like to locate in a centre where they can be sure their children will not be deprived of a chance to advance along lines of music and culture.

The conspicuous success of the local entrants in the Ontario competition supplies that guarantee in the case of Peterborough, and the winners are not only to be congratulated upon their fine showing, but thanked for the credit they have reflected upon their home city.

THE PATRIOTIC FUND.

After over eight and a half years of splendid activity, the business of the local branch of the Patriotic Fund is being wound up, and henceforth, as in the case of other branches, the relief that is still being paid out will be administered from headquarters at Ottawa.

Of all the splendid war-time service carried on on the home front none has been more consistently beneficial, more steadfastly maintained, nor more economically administered than the Patriotic Fund.

During the years of war it helped the families of Canada's soldiers to keep the wolf from the door by supplementing the allowances of the soldiers, and since the end of hostilities the fund has been the means of looking after many cases in which there would have been dire distress had it not been for the helping hand extended by those in charge.

If the inside history of the Patriotic Fund and its activities could be printed it would be a human interest document such as has rarely been published, for it would tell of the manner in which the war was fought at home and throw a new light upon the situation.

The committee in charge of the local branch and the Secretary, Mr. F. H. Dobbin, have earned the gratitude of the community for their long years of faithful work in administering the trust placed in their hands during the first year of the war by the people of this city.

Their work has been sincere, consistent and painstaking, and in laying it down now they have the satisfaction of knowing that it has been a blessing to hundreds of Peterborough people caught in the maelstrom of the greatest war in history.

"WHAT IS SAUCE FOR THE GOOSE—"

If we are ever to run short of international questions, Akron, Ohio, is willing to supply one, with little persuasion, says Barron's. That city is the centre of the tire industry, and it assumes importance from the fact that the United States consumes, in connection with its enormous motor car expansion, rather more than 70 per cent. of the world's rubber. But the supply of rubber is controlled by the British. In order to keep up the price they have, at various points in the Far East, restricted the production of crude rubber.

Supposing as much as eight pounds of rubber to go into the production of the Ford type of tire, the difference between thirty cents and twenty cents a pound amounts to less than a dollar, in the cost of raw materials, and does not seem any very onerous tax, even if the Britisher makes the foreigner pay it. We know something ourselves about making the foreigner pay. But the Akron people say, "Suppose the British advance the price to a dollar?" They are not even threatening to do so, but there is an uncomfortable feeling that they might.

There is something else which enters into the composition of a tire, and that is cotton. Admitting that the Manchester cotton spinners had opportunities for getting cheap raw material at times in the past—of "buying a bale" at ten cents a pound—they have not been consulted by the American cotton growers when the boot has been on the other leg. We have played our cotton monopoly for all it is worth, and the protest about rubber seems to lack a sense of humor. Our tariff has large merits claimed for it, but benevolence to the foreigner is scarcely one of them.

Is it surprising, indeed, that we should be confronted with reprisals? There is a way out for the manufacturers of tires. There is nothing to prevent them from buying rubber plantation shares in the London market and securing control. They are entirely at liberty to put American capital into the Amazon district in order to stimulate the production of Para rubber. The British are stimulating the production of cotton in Australia and East Africa in exactly that way. It almost seems as if an international "incident" might be evaded.

REPARATIONS AGAIN.

The world has become so satiated with the hypocrisy and the chicanery that has surrounded the reparations problem ever since the Versailles Treaty that it is difficult to arouse interest in the announcement that Germany is going to make a new offer to the Allies. Nevertheless the pomp and circumstance surrounding the publication of the new offer have given it at least a vicarious interest. There has been much speculation as to the amount which Germany will offer and many guesses at the "guarantees" which Germany will propose. These are, however, of minor interest The chief concern of Europe in the new terms is whether or not they are honestly put forward, and whether France will treat them seriously and with open-mindedness.

Premier Poincare hinted in his speech at Dunkirk that no more promises by Germany would influence France in the relaxation of her iron grip on the Ruhr, and while he was not inclined to indicate the exact amount which France will accept, yet he suggested that modifications from the 1921 schedule of payments might be considered. The French Premier indeed took care to dissociate himself from the extreme annexationists who have been conducting a long and extremely loud campaign in France.

Any proposal which Germany may put forward will be of supreme interest to Britain. Chancellor Cuno is not dealing in this matter with France alone, but with the Allies in concert. In spite of the profound anxiety which the advance of the French into the Ruhr last January created throughout Britain, an anxiety which has been stimulated rather than allayed during the intervening weeks, the British people continue to entertain that friendly sympathy towards France which the joint sacrifices of the war made sacred. It must be obvious to France that no final solution of the reparations can be even worthy of consideration that is flatly rejected by Britain.

Premier Bonar Law's plan last January, which France so summarily rejected, involved a total payment of fifty billion gold marks. The occupation of the Ruhr area, which has increased the floating debt of Germany from one and a half million million marks to six and a half million million, has obviously decreased Germany's capacity to make immediate payments. The railways in the occupied area are working badly, and the production of the district has fallen off by at least fifty per cent. Yet the presence of 100,000 French soldiers in an industrial area supporting over six million Germans has had one effect which France did not reckon on, and which she will not look upon with favor. The occupation has done more than anything else could do to promote and solidify German unity. Just as Soviet Russia was cemented and the Communistic experiment made possible by the support of the Allies given to the mad adventures of Kolchak and Wrangel, so the new German State passed through a dangerous crisis when the presence of French soldiers rallied the smouldering fires of German patriotism.

France has shown little or no sign of ending her persistence, nor Germany her resistance. Great Britain, who desires the recovery of the economic peace of Europe, so that German and other customers may purchase British goods, will watch with interest the reactions of the latest reparations note on her own people, now growing somewhat restless, and on France.—Montreal Star.

EDITORIAL NOTES AND COMMENT.

Belleville is advertising for a slogan. The only one we can think of would not be acceptable to the committee.

The manner in which Peterborough musicians have been winning awards in the Ontario musical competition suggests that this must be clean-up week.

Now that the by-law in regard to the parking of bicycles is being enforced, the regulations about motor cars should be carried out in a similar manner.

The roads that Biggs built will be more run down than run over in the coming election campaign.

It is evident that the Morrison doctrine of Us For Ourselves is the only policy the U.F.O. will stand by in the political battle that is before Ontario.

Sir Henry Thornton will soon know as much about Canada's looks as he does about Canada's railways.

"Babe" Ruth has been fined 500 for running into a pedestrian with his car. The New York fans were beginning to believe that he could not hit anything.

According to a contemporary a "jay-walker" is a person who would just as soon be run over in the middle of the block as on the cross-walk.

The Warne Drug Company, Ltd.

WISE AND OTHERWISE

Faint bankroll ne'er won fair lady.

* * * *

A list of things accomplished by the Sixty-Seventh Congress.

* * * *

Europe's view is that every cloud has an American-silver lining.

* * * *

The Prohibition laws work like a charm—just about like a charm.

* * * *

Fable: Once upon a time there was a restaurant that served enough milk with the cereal.

* * * *

"Rouge is eighty per cent iron." In some cases more washing and less ironing is advisable.

* * *

Courting hasn't changed much. They step on the gas now; in the

old days they would gas on the steps.

* * * * *

Yes, Ethel, a dub golfer, on the green, resembles a motor boat—putt, putt, putt. putt.

* * * *

Experience teaches that there is no third course. Navies are either scrapped or scrapping.

* * * *

And what is it the height of when a man takes a shower and a rub-down after a game of chess?

* * * *

Good title for the average advanced art. "What's Right With This Picture?"

* * * *

Correct this sentence: "So you lost fifty dollars at poker?" Well, never mind, dear. I can do without that new hat."

* * *

Old-fashioned advice to young girls: "You're too young to marry. Modern version: "You're too young to start marrying."

* * * *

Passive resistance: The severe headache a husband develops when

his wife would drag him out ot a party.

* * * *

When hard circumstance forces a man to be virtuous, he finds great consolation in the reflection that he is overcoming temptation.

* * * *

"Berlin Apartments Rent For Nine Cents A Month." Thanks, but the ride from Berlin to our office every morning would break into our day terribly.

* * * *

Interesting speculation: What percentage of people in this country if asked to name the President and Vice-President, would say, "Gallagher and Shean."?

* * * *

Reasonable statement, easily imagined: "I don't like the movies, but I have to go—in order to keep the rest of the family from coming home and telling me about them."

* * * *

Warships can now be managed by radio, with no one abroad and can blow each other to hellangone without hurting anybody except the taxpayers—and they don't count!

* * *

The best place to live is just inside your income.

ASH WAGE INCREASE

MONTREAL, May 3.—(Canadian Press).—Some six to seven hundred employed at Canadian Vickers Limited have approached the management for a wage increase from th existing rate of 55 cents an hour to the rate paid to mechanics on the roadroads of 70 cents an hour.

THE YOUNG PEOPLE ELECTED OFFICERS

Annual Meeting of League in Millbrook — Revealed Satisfactory Year's Work

MILLBROOK May 3. — The Young People's League held their annual meeting on Monday evening, and though the attendance was not as large as had been hoped for, the reports presented showed that the work is being faithfully carried on by the various departments from week to week throughout the year. The pastor, Rev. S. T. Tucker, had charge of the meeting, opening with the usual devotional period, and afterwards calling for the annual reports. The missionary department provides an especially interesting and instructive programme once per month under the efficient management of the Vice-President, Mrs. G. W. Sayles, who reported ten meetings held with a good attendance each time, latest facts from the mission fields presented in various forms, the evening when our missionaries in China were impersonated by some of the leaguers having been particularly helpful. The literary and social department has also been well looked after by Mrs. P. Stinson, the 3rd Vice-President, two evenings having been given to a nature study topic, two to social evenings in Mrs. Stinson's own home, while Tennyson, Shakespeare, Bryant, James Whitcombe Riley, Mendelssohn were some of the writers, musicians, etc., from whose works selected studies had been taken.

The Tuxis Boys and the C.G.I.T. group, who are responsible for the fourth and fifth Mondays each month, had not failed once in providing a programme for their evening. Mr. F. N. Alcorn, mentor for the former organization, was unable to be present, but the President gave a brief report of their activities. Miss Burnham gave the facts for her "Wide Awakes" group since their election of officers in February of this year. Eleven meetings have been held with an average attendance of twelve, the total membership being twenty-one Special programmes had been provided on three occasions for the league—Hallowe'en, a patriotic evening in January and the story of "Ruth" in dramatized form in April. The four-fold programme is being taken up in the girls' weekly meetings, according to the official requirements for a C.G.I.T. group, and the members in order to fulfill in some measure their obligation of service to the church have offered to prepare an exercise, "A Rainbow Bible Drill," and give it on review Sunday in June, thus relieving the Sunday School executive of the responsibility of this special occasion at a time when many of the pupils are busy with their examinations. Financially, the girls' group had also a satisfactory showing to report.

Officers Elected.

Unfortunately, neither the Secretary nor Treasurer were able to be present on Monday evening, so their reports will be heard next week. The following officers were elected for the ensuing year:

President—Miss Estelle Hetherington.

1st Vice-President—Mr. Irwin Hatherly.

2nd Vice-President—Mrs. G. W. Sayles.

3rd Vice-President—Mrs. P. Stinson.

Literary Department—Miss May Byam (in association with the 3rd Vice-President).

4th Vice-President—Tuxis Square, F. N. Alcorn, Mentor.

5th Vice-President—C. G. I. T. group, Miss P. Burnham, Mentor.

Secretary—Miss Olive Fallis.

Treasurer—Mrs. W. West.

Organist—Miss Hattie Barnard.

Assistant Organist — Miss Lila Pethick.

The President reminded the members that the pastor and the only superannuated minister in connection with the local church, Rev. J. Wilks, are, according to the constitution, the Honorary President and Vice-President, and brought to the leaguers' attention the fact that Mr. Wilks has not yet recovered, in any satisfactory manner, from his recent severe illness, urging that all should remember him in their private devotions, adding petitions for his restoration to his wonted health and strength again.

The Forward Movement.

The Treasurer for the Forward Movement for missions, Mrs. Cecil Hubbeard, having resigned her office previous to her recent marriage, Mrs. Sayles gave the very satisfactory statement that a total of $115.90 had been raised during the year just closed, $100 of which goes toward the support of Rev. E. and Mrs. Hibbard in West China. After all expenses are paid there will still be a small balance with which to begin the new year.

The new topic card was also presented by the President and discussed.

OSHKIGMONG NEWS.

OSHKIGMONG, May 3.—The Chemong motor buss made its initial trip to the city last Saturday, driven by Long Tom.

Dow and Tom Taylor are taking a trip to the Christian Islands, where they will spend a few days with their friends.

Mr. L. D. Taylor and family have returned home after spending several months at Bald Lake.

The boys of this reserve have gone to the drives for different firms.

Mr. John J. David and family are here to spend the summer.

Mr. Hawley of Peterborough preached last Sunday morning from the words, "The harvest is past, the summer is ended, and we are not saved."

A French economist figures the total cost of the French occupation of the Ruhr for January was 500,000,000 francs.

CO-OPERATIVE CHEESE SELLING IN COUNTY

The rapidity with which the co-operative system of selling cheese is spreading, is being illustrated in Peterboro County. Four years ago, there wasn't a factory in the county selling cheese co-operatively. The first factories to adopt the co-operative system of selling were Pine Grove, at Lakefield, Myrtle at Ennismore and Oakdole near Norwood. The following year, the Victoria factory, near Havelock, commenced to sell co-operatively. Last year Shearer Factory near Peterboro adopted the new method. Within the past few weeks, three additional factories in the county, Selwyn, near Lakefield, Villiers, near Keene, and Ormond, near Hastings, have signed contracts to sell their cheese co-operatively this season. This makes eight factories that are now selling co-operatively.

The Examiner was informed today by Mr. H. B. Cowan, secretary of United Dairymen Co-operative, Limited, that factories in other countries in the central Ontario district are also signing up to sell at the big central sale which the company is arranging to hold this year at Belleville. Three of the best factories which have signed up recently include Cloverdale, Ben Gill and Royal Street, of Prince Edward county. The Cloverdale factory last year made over 326,000 lbs. of cheese and is one of the largest cheese factories in the province. Rylstone factory, near Campbellford, the largest factory selling last year on the Campbellford Cheese Board, has also decided to sell co-operatively this year. These are all new factories and are in addition to the factories which sold through the co-operative company last year.

The co-operative company will hold its first sale at Belleville on May 12. Representatives from several Peterboro county factories are planning to motor to Belleville to attend the sale.

EXPERT GOD-FATHER RESIGNS.

LONDON, May 3.—(Associated Press)—After 33 years' service, a verger at Isleworth Parish Church has retired. He has attended 1,117 wedding and has been god-father to 2,000 babies. Absent minded bridegrooms who forgot the wedding ring have on occasion been provided with his church-door key as a substitute.

ASSESSMENT INCREASED AND FEWER PEOPLE PAY

While the assessment has been increased by over $600,000 the population has decreased 70, says the city assessor of Belleville. The total assessment for the present year exceeds ten million dollars for the first time in the city's history. Less exemptions the total assessment liable for taxes is nine and a half millions. The population of Belleville, however, has dropped to 12,244, a decrease from last year's total of 70.

North Monaghan News.

NORTH MONAGHAN, May 3.—Mr. A. Turner has added a new verandah to his house at the corner of Park and Cameron streets.

The south end is growing rapidly. During the past year, there has been a large number of new buildings erected, especially on Braidwood avenue and King George street.

The A.Y.P.A. of St. George's church, attended the Sunday evening service in a body, wearing their badges and buttons. Rev. W. R. Courage preached a sermon appropriate for the young people.

SMOKE
OGDEN'S
CUT PLUG

15¢ per packet
80¢ a ½ lb. tin

If you roll your own ask for OGDEN'S FINE CUT (green label)

SELL NO IMPLEMENTS TO WESTERN CONCERN

Interesting Discussion Before Committee on Agriculture--Farmers Stagger Under Load of Debt.

EVERYTHING UP.

OTTAWA, May 3. — "Your company was among those which refused to sell to the United Grain Growers?" queried Mr. Thomas Sales, of Salt Coats, in the special House committee on agriculture, yesterday, when Mr. Thomas Bradshaw, general manager of the Massey-Harris Company, Toronto, was on the stand. The committee was dealing with farm implements.

"Yes,' concurred Mr. Bradshaw. "The Massey-Harris Company," he said, "had during 70 years built up a business of selling through its own agents direct to the consumer. To have sold to the f...in growers or othe middlemen would have meant that it would be impossible for us to control prices to the farmer," said Mr. Bradshaw.

"It would spoil the whole of our agencies' organization and their agencies would be in competition with ours. If they had experienced the difficulties which they eventually did experience our industry would have been ruined and they could still not have continued in business."

Will Not Sacrifice.

To Chairman McMaster witness reiterated that to have sold to the United Grain Growers would have meant the Massey Harris Company losing control of prices and would have lost its organization, which it had taken 74 years to build up.

"And this organization we are not going to sacrifice for any concern in Canada," witness asserted.

Quoting a U. G. G. report, he said, that company had sold off its stock of implements at 40 per cent. reduced prices.

"Where would we be under such circumstances?" he asked.

Mr. Sales declared such a reduction would not have occurred had the United Grain Growers been able to buy in Canada without having to pay duties and dumping duties.

The chairman declared that the United Grain Growers had not been given a fair chance to operate when they were refused supplies of machinery in Canada. It was unfair to say that they would have had the same difficulties without the handicap of duty and dumping duties.

Taking 14 farm implement companies, Mr. Bradshaw said in 1922 these companies had suffered a loss of ¼ of one per cent. on their investment. His own company had lost $1,288,000 in 1921. In the subsequent year there was a further loss. The company, of course, had been prosperous in the past. Among all companies there had been great mortality.

The tieup of capital was also important. At present farmers owed $8,000,000 to the Massey-Harris Co. On this the average rate of interest was 7½ per cent. The Ontario rate was 7 per cent., while in the west it was 8 to 9 per cent.

Thomas Sales (Salt Coats), called attention to the 9 per cent. rate in Saskatchewan. The implement companies, he said, had raised their rates to the maximum allowed under the Saskatchewan law. Mr. Bradshaw said that there was higher "time-payment" price than the quoted cash price. Usually 18 months elapsed before the company was paid for its goods.

To. Hon. J. E. Sinclair, witness said his company made more profit on its export trade than on Canadian sales. The prices abroad were higher than in Canada. Farm machinery had increased in price in Canada by 64 per cent. since 1913.

Comparing Prices.

Comparing Canadian and United States retail prices of machinery Mr Bradshaw declared the United States market, "as flooded with bargain - priced machinery through over production." Implement manufacturers were faced with the necessity of securing cash and sold at losses. One Quebec firm in financial difficulties was offering machines at 50 per cent. off production costs.

When different machines and equipment were considered, the average difference was not equal to the average difference in the freight rates. In Saskatchewan and Alberta the difference was in favor of the Canadian farmer, as compared with points directly south of him.

T. W. Caldwell (Progressive) of Carleton, New Brunswick, said that "he had never known of a time when machinery was not sufficiently cheaper in Maine to make farmers risk smuggling machinery across the border.

Mr. Bradshaw said that while farm implements had increased in price by 64 per cent., since 1913 other commodities which the farmer must buy showed much greater increases. The percentage increases quoted were: Clothing 76 per cent.; hardware, 86; lumber, 79 ,and miscellaneous 89 per cent.

Reduction Duties.

Last year's reduction of duties had not affected prices, the witness said, the sales tax increase having nullified this tariff reduction.

When asked to produce cost statements witness said "Manufacturers to-day were not working on costs—they were going on faith." His company had lost $500,000 last year, and over $1,288,000 in the previous year. Material prices to-day were so variable that manufacturers could hardly figure their cost of operation. Factories were running under abnormal production conditions, turning out half their capacity and with heavy overhead.

Witness said he "could not see how a cost statement could be given."

"You say your retail prices are fair and reasonable; we say let us have the particulars of how you arrive at costs," said Mr. McMaster. "I cannot accept the idea that you do not know within a few cents of what every machine costs you."

Witness said present prices were based to some extent on what had previously obtained.

Mr. McMaster asked that the cost accountant of the company be sent to give the details. Mr. Bradshaw said that he preferred to come back himself, and "would do the best he could."

Mr. Sales questioned witness as to a statement by Professor Oliver of Saskatoon that "it only cost $38 to produce a binder,' and a further statement that "if a train load of binders was wrecked the railway would only have to pay $30 per binder, which was the production cost." Witness vehemently declared "There never was such a train wreck nor was there ever such a payment."

Mr. Bradshaw will be recalled by the committee next week. To-morrow the committee will take up rural credits in Ontario.

Authorize Sale to Toronto of Railway.

TORONTO, May 3.—(Canadian Press).—In the House of Commons a bill was introduced yesterday afternoon by Hon George P. Graham, minister of Railways and Canals, empowering the Canadian National Railways to sell to the City of Toronto that portion of Toronto suburban railways lying within the city limits, according to message from Ottawa last night. The Bill also proposes to empower the Canadian National railways, which are now doing an express business, to carry on a money order business and give the usual required sureties for transmission of such orders.

If you knew the high food value of Moir's Chocolates you would eat more of them

Cocoa beans even in their raw state are a wholesome food. When properly blended and roasted they are more nourishing even than bread and butter.

In Moir's you get not only chocolate made from the choicest cocoa beans, but a delicious flavor that spurs the appetite. And what's more you get the sugar needed to furnish bodily energy for work and play.

So always keep Moir's handy. They give the body something it needs every day.

MOIRS LIMITED - HALIFAX

Mr. Geo. S. Moffat, 166 Adelaide St. W. Toronto, Ont. Ontario Representative

Moir's Chocolates for the good of your Health

Confidence

The Consumer's Confidence in

"SALADA" TEA

Is the Keynote of Our Success

THE SCHOOL ISSUE MAY PASS COUNCIL AT CAMPBELLFORD

Indicated That Division at Monday's Meeting Will Stand Five to Four in Favor of Issuing Debentures.

CAMPBELLFORD, May 3. — Hon. N. W. Rowell of Toronto, will not be retained by the town council to give an opinion on the council's responsibility for the issue of debentures for a new High School. At the meeting of the town fathers on Monday night a resolution was adopted referring the question to Mr. Rowell, but this action was rescinded at another special session held yesterday morning, this session having previously been called to consider the matter of repairing a piece of machinery near the Fair grounds. At the regular meeting to be held on Monday evening the debenture issue will be finally disposed of.

From present indications the vote will stand five to four in favor of complying with the request of the Board of Education.

Reeve Anderson took a leading part in the move to secure outside legal advice and it was Reeve Anderson who first suggested that the matter be allowed to drop so far as this phase of it was concerned. He stated that in his opinion it would no be wise to incur any further expense. Town Solicitor Humphries had ruled that the council had no alternative but to issue the debentures as requested and this opinion should be accepted as final. The reeve added that on the final vote, no matter what the opinion of Mr. Rowell might be, the council would by a majority of one decide to issue the debentures.

Nothing, he claimed, was to be gained by pursuing the question further as the council had done all in its power and had acted up to the limit of its authority.

The majority of the members of the present council were elected on their pledges that they would not consent to a debenture issue for a High School until the taxpayers had authorized such action by a plebiscite. Those who are now ready to vote for the issue now claim that by so doing they are not violating any promise given the voters before the election. In support of this contention they point out that the by-law under which the debentures are to be issued were passed by a former council and that the members of this year's council are bound by its provisions. During the last civic election the understanding was that if a school costing $90,000 was to be put up. This would have called for a grant of $20,000 by the present council, and the councillors elected on the "no school" platform could have forced the Board of Education to submit their proposition to the people.

After the special session yesterday the councillors made a trip of inspection to the site of the new school and examined the location for the building decided upon by the Board on the previous day. There is some difference of opinion as to the site and it was announced that the board would be asked to confer with the council on changes that have been suggested.

At least two members of the council are outspoken in the opinion that as the town is to have a new High School it should be a building that will serve the community for years to come and that the additional $20,000 required for such a building should be voted. Of this amount the town under the new law and with the ratio of urban and rural attendance as it is to-day would really pay not more than $10,000.

The High School Grant

Word has been received here that the grant to the High School held up last year year, and the restoration of which was promised by Minister of Education Grant, has been placed in the estimates. The amount as now given is over $1400.

TRACING ABDUCTORS OF BOY, AGED SIX YEARS

SCHENECTADY, May 3.—(Canadian Press.)—An arrest is promised to-day by the police seeking Verner Alexanderson, aged six, who has been missing from his home here since Monday last. A Schenectady detective who was yesterday sent to Ogdensburg to trace ownership of an automobile in which two men are believed to have abducted the boy, whose father, E. F. Alexanderson, chief engineer of the Radio Corporation of America.

Radio enthusiasts are alding in tracing the boy ,and the General Electric Company, for which Mr. Alexanderson acts as consulting engineer, has offered the resources of its many plants to assist in the search.

Peru, in a "better babies" campaign, is offering two homes as prizes to the middle and working class mothers of eight or more healthy children under 18 years of age.

CAMPBELLFORD AND DISTRICT

Mission Band Gave An Entertainment Tuesday Evening—Personals.

CAMPBELLFORD, May 3.—The entertainment given in the schoolroom of the Methodist Church, under the auspices of the Mission Band, on Tuesday night, was a grand success, and much credit is due Miss Lulu Gay, the superintendent, for the creditable manner in which the children acquitted themselves.

The school-room was well filled with parents and friends of the children, and each number on the programme was heartily applauded, particularly the closing "Good-Night Drill" by eight little girls, dressed in white with night caps and dolls each, carrying a candle, which is worthy of special mention.

The pastor, Rev. H. B. Kenny, presided in his usual capable manner. During the intermission, the girls disposed of an abundance of delicious candy in dainty little boxes for which they found a ready sale.

The programme was as follows:

1. Opening chorus by the members—"The World's Children For Jesus."
2. Instrumental solo—Miss Helen Thomas.
3. Recitation — Master George Smith.
4. Solo—Miss Margaret Covert.
5. Exercise—"A Bag of Wishes," by Roxie Wilson, Reta Palliser, Irene Jeffs, E. Wilson, Lois MacPherson, John Phillips, Mervin Malcolm.
6. Solo—Miss Dorothy Frederick.
7. Bones music — Master Jack Boyd.
8. Vocal solo—Miss Cherrie Turner.
9. Vocal duet — Misses Helen Thomas and Dorothy Frederick.
10. Pianoforte solo—Miss Roxie Wilson.
11. Recitation—Little Miss Elsie MacPherson.
12. Reading—Miss Ruth Diamond.
13. Chorus—"Whisper Song," by members.
14. Exercise—"Mite Box Convention," by Winnifred Phillips, Georgie Davidson, Reta Palliser, Ina Boyd, Evelyn Shapter, Jack Boyd, Leonard Smith.
15. Instrumental solo—Miss Mary McGregor.
16. Vocal duet—Misses Mona and Mabel Lawford.
17. "Good-Night Drill," by eight little girls.

A pleasing feature of the evening was the presentation of a book to Miss Georgie Davidson and also to Master Mervin Malcolm for having secured the largest number of members during the year.

Misses Mary McGregor, Ina Boyd and Cherrie Turner made charming little accompanists for the evening.

Workman Injured.

John Henry Carter, an employee of the paper mill, was seriously injured last evening while at work. He was standing on a step ladder attemping to put a belt on a pulley when the ladder slipped and he fell to the floor sprining his ankle and sustaining painful bruises.

GOOD TIMES AHEAD SAYS PREMIER KING

OTTAWA, May 3.—(Canadian Press).—"It ill becomes Mr. Meighen to assail and cast reflections upon the personal character of public men by whom he is opposed, to talk of duplicity and deception of the electorate and to urge his following in the senate to aid him in his effort to create prejudice through instrumental of vicious propaganda in the country; for his whole tenure of office as prime minister was one of usurpation of office and were one to eliminate from his side members who were returned by a minority of votes is their constituencies, he would have as many followers in parliament to-day as he had cabinet ministers when he went to country."

This statement was made by Premier King in the course of an address delivered at a banquet tendered him last night by Liberal members of the House of oCmmons and Senate.

The Premier promised good times for anada and said that unity would bring peace and plenty to land.

POSTPONE FOR A TIME INQUIRY INTO HYDRO

TORONTO, May 3.— (Canadian Press.)—Confronted with an apparent unanimity of opinion among opposition members that the Gregory Commission should not continue its public hearings during the heat of an election campaign, Premier Drury undertook in the Legislature last night to take up with Chairman W. D. Gregory the possibility and economic advisability of abandoning all but technical research until after the provincial election. In addition the Premier promised that no report would be received from the Commission between dissolution and election.

TOM MOORE WILL BE CALLED BEFORE BANK COMMISSION

Parliamentary Committee Seeking Views of Organized Labor on Money Matters.

GOLD BASIS.

OTTAWA, Ont., May 3.—(Canadian Press.)—Henry Ford will not appear as a witness before the Commons Banking and Commerce committee during the present inquiry, it was announced by Hon. A. K. MacLean, chairman, at the meeting of the committee yesterday afternoon.

A proposal to call Tom Moore, president of the Dominion Trades and Labor Congress, as a witness, brought a protest from R. B. Hanson, Conservative, York-Sunbury, who said that Mr. Moore was "not an economist, but simply a paid agent of the labor union."

William Irvine, Labor, East Calgary, defended calling Mr. Moore on the ground that he could give evidence on the industrial depression and its primary and secondary causes.

W. C. Good, Progressive, Brant, also favored asking Mr. Moore to give evidence.

"It is wise," he said, "to get the views of organized labor."

Hon. A. K. MacLean, chairman, also expressed approval of the proposal and it was adopted without further discussion.

There was opposition as well to the calling of W. L. Baker, Toronto, who has written a book on banking. Hon .H. H. Stevens, Conservative, Centre, Vancouver, described Mr. Baker as a prejudiced witness, as he had a grievance because parliament had refused to grant a charter to a bank in which he was interested.

Alfred Speakman, Progressive, Red Deer, said all bankers were "prejudiced." In the end it was decided to hear Mr. Baker, but the chairman ruled that he must make no reference to refusal of a charter to the bank in which he was interested.

Adam Shortt, former professor of economics at Queen's University, and now attached to the Dominion Archieves, then took the stand and gave evidence in regard to the history of the Canadian Banking system.

Professor Shortt caused much amusement by stating that a customary part of a business centre in the early days of Upper Canada, now Ontario, was a "still."

"For," he explained, "nobody could raise a barn in Upper Canada without whiskey."

"The convenience of a gold basis," he said in summing up his statement, "is that it automatically registers exchange values, international as well as national. You can run irredeemable paper money without gold, but it is very difficult and very dangerous where a government has to run it."

Dr. Shortt criticised the Bevington plan as being founded on the use of money as capital. It would regulate the issue of money not on currency need but on the need of loans. The plan would lead to inflation.

He described the Irving Fisher project as putting the cart before the horse. It was like controlling the temperature by putting an ice jacket around the thermometer.

Major Douglas' scheme was "absurd" said Dr. Shortt. But he did not care to go into details as the time did not permit analysis.

He added that in 1879 there was a plan similar to that proposed by Mr. Bevington. In 1879 it was called the "Rag Baby." It involved the use of Dominion credit to assist the industries of the country. Nothing came of the proposal.

He stated in reply to J. T. Shaw, Independent, Calgary, West, that his own plan for checking crisis was to improve our present system. A wise banking system should act as a check on inflation. The fault lay with the individual very largely but the system could be improved by extending the powers of the Canadian Bankers' Association. This would provide disciplinary control.

PLUCK OF GIRL TO SAVE HORSE

Hester Davis Rushed Into Burning Building in Vain Attempt to Release the Animal.

Fire from an unknown origin yesterday evening completely gutted a barn owned by the City of Peterborough and rented by Arthur Pinch, burning to death a horse which was stabled there, then spread to the roof of the adjoining house and to the Children's Shelter. The total loss is estimated at about $2,000.

About 4 o'clock, Mayor W. H. Taylor, Dr. T. W. H. Young and George Duncan, chairman of the Board of Health, were inspecting new work at the Isolation Hospital when they noticed smoke in the vicinity of the Children's Shelter. They immediately turned in an alarm to the Fire Department, and while waiting for the firemen to arrive worked hard to save the property. With Miss Price, Matron of the Isolation Hospital, and other helpers, they formed a bucket brigade and succeeded in holding the fire somewhat in check until the arrival of the fire brigade. They also salvaged a great deal of the furniture from the Shelter and a buggy and sleighs from the barn.

Heroic Attempt.

With the roof of the barn blazing, and fragments of burning wood falling inside little Hester Davis, 16, rushed into the building in a vain attempt to save the horse. The animal was so restless that she was unable to free it, and was forced by the fast gaining fire to retreat. Witnesses pay great credit to her pluck, and Hester herself makes light of burns sustained in her heroic attempt.

The blaze apparently started in a barn at the rear of the house occupied by Mr. Arthur Pinch, who is employed in the William Hamilton foundry. Sparks from the barn quickly caught the roof of the house, and this building was only saved by the timely arrival of the fire apparatus with chemicals. The hose carried on the motor hose wagon was not long enough to reach from the nearest hydrant, and while waiting for an extra supply of hose to arrive the firemen had recourse to water pails and chemicals, with which they did nood service.

When the barn had burned itself out only the charred uprights and a pile of ashes remained, it was found that the roof of the Children's Shelter had caught fire. Extra hose was brought into use and a stream of water directed on the blaze. Owing to the construction of the roof it was impossible to reach the fire without tearing off the shingles, which the firemen did under great difficulties from smoke and flame. The roof was double, with about eighteen inches between sections. About three hours of Trojan labor was expended before the firemen were satisfied that danger had passed.

Serious Loss.

Mr. Pinch is the heaviest loser in the fire, which is nothing short of a disaster to him. After being idle all winter he has been working with the William Hamilton Company for about a month. He only completed paying for the horse last week, and besides the horse he lost four sets of harness, carrying no insurance. He has a family of ten to support, and this fire ,he says, "is too much of a loss for me to carry."

No Childen Injured.

Nne of the children in the Shelter were injured, most of them being at the time playing on the lawn. They are being cared for to-night by neighbors and others who were early on the scene to offer help. Mrs J. Kendry took five little ones away to her home and Mrs. Walter Belleghem arranged to take seven.

Chief Gimblett pointed out that owing to the length of hose laid out he could not get sufficient pressure to do effective work. A triple combination pumper would have been of inestimable service, he said, in both fires yesterday, where high pressure was needed.

BLIND; WON'T REFORM.

LONDON (By mail to the United Press)—England's blind burglar is in again, this time for three years. It was his third conviction for burglary. Samuel Fildes, the convicted man, was blinded during his first term. Since then there were two convictions against him for setting fire to a church and to a blind institution, the scene of his latest activity. He was caught the last time after he had broken into the institution and stolen minor articles.

GOLD DUST

does more than just clean— it gives a touch of newness everywhere

No drudgery, no backaches this house-cleaning time if you use Gold Dust. Dirt loosens, grease dissolves, walls, woodwork and floors come out in all their original cleanliness under the purifying touch of Gold Dust.

Those hard-to-reach cracks and corners in cupboards, on wainscotting and around windows and doors no longer hide away dirt and dust when Gold Dust goes to work. It cleans, renews, brightens in every room in the house and on every surface.

Gold Dust can be safely used on articles which other powders would ruin—fine porcelain, silver and bric-a-brac.

THE E. B. FAIRBANK COMPANY LIMITED MONTREAL MADE IN CANADA

Let the Gold Dust Twins do your work

Eat More Wheat

Why Bake at Home —when you can buy bread like it, ready baked?

COUNT the raisins—at least eight big, plump, tender fruit-meats to the slice.

Taste it—see how the raisin flavor permeates the bread.

No need to bake at home when we've arranged with bakers in almost every town and city to bake this full-fruited raisin bread.

Just 'phone and they'll deliver it—all ready to surprise the family tonight.

It comes from master bakers' modern ovens in your city. And it's made with Sun-Maid Raisins.

That's another reason for its superiority. A rare combination of nutritious cereal and fruit—both good and good *for* you, so you should serve it at least twice a week.

Use Sun-Maid Raisins also in puddings, cakes and cookies. You may be offered other brands that you know less well than Sun-Maids, but the kind you want is the kind you know is good. Insist, therefore, on *Sun-Maid* brand. They cost no more than ordinary raisins.

Mail coupon for free book of tested Sun-Maid recipes.

New Package

Sun-Maid Raisins

The Supreme Bread Raisin

Sun-Maid Raisins are grown and packed in California by Sun-Maid Raisin Growers, a co-operative organization comprising 14,000 grower members.

CUT THIS OUT AND SEND IT

Sun-Maid Raisin Growers, Fresno, California.

Please send me copy of your free book, "Recipes with Raisins."

NAME

STREET

CITY PROV.

Art Now Turns to Shoe Beauty

The Newest Fads in Footwear Call for Be-diamonded Heels with Uppers Hand-Painted or Feathered, and the Very Modish Young Woman Binds Her Ankles Like a Chinese.

Introducing—the Ankle Reducer. Two Lengths of Rubber Tape Wound Round the Ankles to Destroy Their "Beef to the Heels" Appearance.

The Newest Idea to Take the Place of Buttons. Pulled One Way the Clasp Fastens the Shoe Snugly and in the Opposite Direction It Unfastens It.

The Shoes That Took a Prize in London—Stuffed Peacocks with Full Spread of Tail for Evening Wear, as Exhibited at the Shoe and Leather Fair. At the Left Centre, One of the Extreme Designs of Highly Colored High Button Shoes for Street Wear. This One Is Blue and White, but Other Styles Are Scarlet.

Evening Florentine Shoes Composed Only of a Jewelled Heel, a Brocade Toe, a Thin Sole and Strappings of Gold and Silver. This Is the Season's Most Costly Model and Was Imported from Italy.

IT is just as well that fairy wands have gone out of style. For should it so happen that one were disposed to wave a modern-day Cinderella to a ball, and the Cinderella—she'd be a factory worker, probably with a spiffy ball gown of her own and taxi fare at least!—should flee the stroke of 12, and the Prince of Wales, or whoever the visiting royalty happened to be, should set out next day to discover the owner of a certain little jeweled crystal slipper, what a discouraging time he'd have to be sure!

The very simple reason, you see, is that ere the autumn season has traveled much farther, about nine out of every ten of Uncle Sam's fair daughters will be the proud owners of little jeweled crystal slippers and to identify any one of them by any special slipper would be like trying to fit a girl to a wire hairpin!

In other words, Art has decided that shoes which stretch a piece of leather or cloth neatly round the ankle and over the instep, furnish a slab of something or other for the sole to walk on, and perk up the whole with a high, curving heel, are slackers on shoe duty.

According to the decree, the shoe has not arrived at any efficiency until it is a thing of beauty as well as of utility.

And—but this is a secret as yet! If one of those qualities must go, by all means let it be utility! For decorative effects which will be lost by concealment of stockings under the new long skirts must be caught up by footwear and carried on in endless visibility. And if shoe beauty calls for the fragile and the exotic, shoes will be fragile and exotic, whatever else they may not be!

The first startling feature of the art-dictated shoes is the rainbow stretch of color they blaze across the sartorial sky. Browns of shades varying from canary to red oak; blue and violet and purple; green like the first leaves of springtime and green like the dusky cedars; but, more than all, red!

Flowered Silks and Satins

Red of the velvet I-love-you quality of American Beauty roses; dahlia red, deep and rich; flame color embroidered in gold; rose color, pink like the inside of a shell.

And oh the fabrics! Metal brocades, of course, for evening wear. They are silver or gold or copper or a combination of all three. Flowered and figured silks and satins; plain satins trimmed with eyelet embroidering, or with designs embroidered in contrastingly-colored silks; fur, Persian lamb and mole; feathers with waving ostrich buckles; alligator hide; snake-skin; crinkled suede. These are a few of the materials Art is using for the purpose of beautifying feminine footwear!

Of course, with the astonishing new fad coming along as it is, the heel of transcendent fire would be inevitable. Tall, graceful Louis lines, four inches at least from top to bottom, and set solidly with rhinestones, like glittering petals of ice! Or, perhaps, red stones instead, and representing themselves upon high, fan-shaped pedestal tongues, and looking quite like colored sugar sprinkled on Christmas confectionery!

Then there are other models with pictures hand-painted across their dainty vamps. Sometimes little garlands of rosebuds and forget-me-nots are delicately done in water-colors against a background of white satin. Again it is a landscape in the broad, sketchy strokes of the Japanese print, white on black lusterless silk. One striking pair of brown satin slippers carried a figurine like the one which balances on one toe atop certain silver radiator-caps, painted in orange and gold with a thin edge of green showing semi-occasionally.

One of the "newalties" is the Florentine shoe. It comes from Italy and is hardly more than a skeleton of a shoe, having as it does only a heel and toe portion and moderately high heel. The type designed for street wear is fashioned of colored leather with straps of black, or of a contrasting color. But for evening appearance it dresses itself up with jeweled heels and with straps of gold or silver set with jewels.

A Touch of Colonial Days

Advocates of the Florentine shoe may plead, in its favor, its tendency toward educational development. For by the time the potential wearer has analyzed the various straps, tabs, buckles, fastenings and other mechanical appurtenances she will have mastered the gentle art of brain control. A strap crosses the bare instep and is attached to a strap from the middle of the open-work toe to the second and upper straps that encircle the ankle as well as the leg above the ankle. This description, supplied by J. Glassberg, is not simple as it might be, but then neither is the shoe.

The Colonial pump, however, will be the most stable article in all the shoe instability of the dress year. Little of the severe simplicity of Colonial days clings to the slipper of today, nevertheless.

To begin with, the tongue stretches upward so aspiringly as to cover a goodly portion of the space between ankles and knee. Likewise it spreads itself from side to side, usually on fleur-de-lis lines, till it is like a fan unfolded.

Then the sides of these pumps more often than not are made of a series of straps with blank spaces between. And the rich brown and gold brocades which fashion them to the final word in luxury and out of Colonial character. One of the models in gold-brown and gold brocade has a gold heel covered with imitation rubies, and open spaces at sides and center.

For straight, out-and-out thrills, however, nothing as yet has been seen to rival the peacock shoes, of dazing spread and gorgeous coloring, but recently put on exhibition at the Shoe and Leather Fair at Agricultural Hall, London.

They suggest the Colonial type of pump only in that where those one-time staid articles of footgear carried tongues of leather, these balance full peacock tails, outspread, as if with naive intention of dazzling with at least full glory. The gayly-colored feathers extend for a full foot on either side the vamp, and rise half way to the knees.

The tall, however, is not enough of the fantastic apparently. For slipper vamps are feathered smoothly, to simulate the bird's back and wings, and a pair of little blinking jewels on either side look exactly like eyes! It is said the Broadways as well as the Fifth Avenues of this country soon will be astonished by the sight of peacock shoes on their own pavements.

The flesh sandal is another novelty. It consists principally of a heel portion, with a strap over the instep and openwork toes. It is seen most often in patent leather.

The feather slipper is fashioned with soft ends of quills laid smoothly against the body of the shoe and the four-inch heel. A big, square buckle of ostrich, fronds waving and fluttering with every movement of the wearer, add the touch of decoration.

Feather buckles and rosettes trim satin and suede slippers. Fancy stones in the middle of tulle bows or of gold or silver ribbon are switched in to brighten up the scheme of decoration occasionally. And fancy tassels dangling from side fastenings are the last word in mode.

Finally it is announced that practicability is approached in all the motley of color and rare fabric in the Oxford, which will be worn more, it is said, than it has been for many seasons. But this, too, will be fashioned of soft kid or satin, with the edge brocaded in the same color. The Oxford heel will be Spanish, which is a cross between the French and Cuban varieties.

Ankle-Reducing Tape

Now it stands to reason that Madame who steps out on diamonds and hand-painted shoes, also must step upon slender and shapely ankles. And since not all ankles are thus a joy to the eye, perfection of form is being induced—of all things!—with the ankle binder!

Yes, it is quite true: Miss America is binding her ankles a la Chinois! Two lengths of rubber tape are being wound round and round ankle and instep; round and round and round on the guarantee that slenderness and the grace thereof thus will be created.

There also is heavy market for the new "Reducing Paste," shipped out of Paris it is said, for the benefit of heavy American ankles. You rub it at night on an ankle which is a perpendicular line, and in the morning the line has developed an hourglass curve. Or so the outside of the box promises. Miss America can only try and hope.

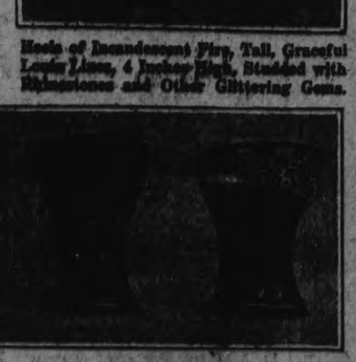

Heels of Incandescent Fire, Tall, Graceful Louis Lines, 4 Inches High, Studded with Rhinestones and Other Glittering Gems.

Three Examples of the Hand-Painted Shoe Buckles Which Illustrate the Extent to Which Shoe Beauty Has Gone.

Pumps of Silk Hand-Painted and with Jewelled Buckles.

Newspaper Feature Service, 1922.

GIVING UP BUSINESS

Forced To Vacate

NECESSITY KNOWS NO LAW

Our Lease Expires very soon, and we are forced to vacate premises. That means we must get rid of a Complete and practically New Stock of Boots and Shoes in Fifteen Days. To do it with a rush, we have made the Deepest Price Cuts in the history of our Store—No Reserve—Everything Must Go And Go Quick.

See These Wonderful Bargains, Selected at Random

Just a few of many of hundreds of specials in Footwear offered for this great Giving-Up Business Sale.

One lot of Ladies' High Top Boots. Regular $5.00. Selling-Out price..... **98c**

One lot of Ladies' Cushion Sole Boots and Shoes, made of fine vici kid. Regular $6.50 and $5.00. Selling-Out price..... **$3.98 and $2.98**

One lot of Ladies' Strap Slippers and Oxfords. Regular $3.50 to $5.00. Selling-Out price..... **$1.98**

One lot of Ladies' High-Grade Strap Slippers and Oxfords, in black patent leather and brown kid and calfskin; also Suede and Satin Slippers. All Goodyear welt. Regular $5.00 to $7.50. Selling-Out price..... **$3.98 and $2.98**

One lot of Men's Dress and Work Boots. Regular $5.00. Selling-Out price..... **$2.98**

One lot of Men's Boots and Oxfords, in calfskin and kid, black and brown, in different shapes and lasts, with or without rubber heels. Regular $6.50 and $8.50. Selling-Out price..... **$4.98 and $3.98**

One lot of Boys' Boots, sizes 1 to 5. Regular $4.00. Selling-Out price..... **$2.49**

One lot of Youths' Boots, sizes 11 to 13. Regular $3.00. Selling-Out price..... **$1.98**

One lot of Children's Boots. Regular $1.50 and $2.50. Selling-Out price..... **$1.49 and 98c**

One lot of Misses' Black Patent Leather and Brown Oxfords and Strap Slippers, sizes 11 to 2. Regular $3.00 to $4.50. Selling-Out price, **$2.98 and $2.49**

One lot of Ladies' and Men's House Slippers, in different kinds, made of black, brown, blue and rose suede and kid; also Felt Slippers. Regular $1.50 to $2.00. Selling-Out price..... **98c**

One lot of Girls' and Misses' School Boots, in black and brown calfskin, rubber heels. Regular $4.00 and $3.00. Selling-Out price..... **$2.69 and $2.19**

A great variety of Ladies', Misses' and Children's White Canvas Footwear; also two-tone of black and white, with rubber heels. Latest styles—just arrived All going at a manufacturer's cost, as they must be sold. A nice range of Hosiery, in all shades. All going at Selling-Out prices.

BOTNICK BROS.

Shoe Store 430 George St.

TEST YOUR SEED CORN

It Is More Uncertain Than That of Cereals.

Seed Tests Will Repay Corn Growers—The Sawdust Germination Box Method—Allow Eight or Ten Days for Germination—A Use for Old Fruit Jar Rubbers.

Without good seed satisfactory crop production is impossible. Good crops of wheat, oats, and barley are grown each year without a seed test before seeding. "Why can we not get the same condition in corn?" is frequently asked. Corn is different in many ways from the cereals mentioned, and we cannot expect the high germination common to well ripened before harvest grains. Corn ripens later in the season when damp days and nights are common. The grain is attached to an open pithy cob that is frequently slower in drying out than the grain is in ripening. The corn grain contains a large percentage of oil, and the grain oils are not noted as preservatives if subjected to many changes. The corn germ is not as well protected by coverings as is the germ in the other farm grains. The fact that wheat, oats and barley can generally be sown without a test and relied on to germinate has led many farmers to believe that the same holds good for corn, and they hesitate to do the necessary careful work and prove to themselves the dependableness of the seed corn before planting.

Seed Tests Will Repay Corn Growers

A few hours devoted to corn testing during the slack season in February or March will frequently prove of greater value in providing corn with which to fill the corn crib the next autumn than many days of hard work in the field during the season of growth. With the seed carefully tested, and proven capable of producing strong vigorous plants, the risk is removed from the most important of all the factors involved in corn-growing. Various methods of making a germination test have been devised, and different measures of success in operation obtained. The elimination that follows experience has caused a discard of many methods and centred on the usefulness and simplicity of the Sawdust Corn Germination Box.

The Sawdust Germination Box

This method requires a minimum of attention, it is easy to prepare, and it is sure. The box used as a container for the sawdust can be of any convenient size, easy to handle or stack up. Boxes 30 x 30 inches and 5 inches deep are very satisfactory and are large enough to test the seed ears required to plant five or six acres. The seed bed is prepared as follows: Pack moist sawdust to the depth of three inches in the box (old or dry sawdust, hardwood sawdust is to be desired). Mark off in squares 2½ x 2½ inches with pencil a piece of cotton sheeting checkerboard fashion, number the squares. Lay this sheet over the sawdust, press down and moisten. Take six grains of corn from the ear to be tested, two from near the butt, two from the centre and two from near the tip, and place these in each square, number the ear to correspond with the number of the square in which the six grains are placed. Using a piece of cotton of the same dimension as the box, lay it over the seed and press down gently, do not disturb the corn in the numbered spaces. Take a second cloth large enough to fold both ways or about twice the size of the box, lay this larger cloth over the box in such a way that it extends all around, cover the box area with warm, moist sawdust, piling directly on the last applied large cloth, pack the sawdust down well, by treading or stamping with a brick or heavy block of wood. This layer of sawdust should be two inches thick when firmed. Fold the extending portions of the cloth over the sawdust forming as it were a large pillow or pad.

Allow Eight or Ten Days for Results

When this has been done, the box or boxes or room where the temperature is always above freezing and generally maintained at 60 to 70 degrees. If mice abound, cover the box with a wire screen. After eight or ten days examine the germination for results, lift off the sawdust pad and then very carefully roll back the cloth that is in direct contact with the corn. Take note of the germination of the kernels in each numbered square, and save or discard according to the strength of germination. Every ear that has given dead, mouldy or weak germinating kernels should be thrown into the feed bin, and only those showing great vigor and freedom from mould should be used. At the end of ten days the sprout and roots should be at least two inches long. The box, sawdust and cloth should not be used a second time without thorough scalding; this id done to destroy fungus spores that may be present. The outside two inches of space should not be used, as .. may dry out and check the germination of any seed placed near the edge of the box.—L. Stevenson, Secy., Dept. of Agriculture.

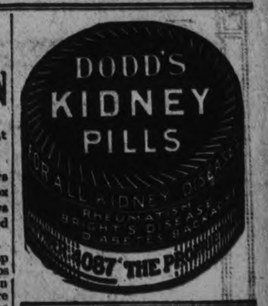

USE FOR OLD FRUIT JAR USE FOR OLD FRUIT JAR RUBBERS.

Old fruit jar rubbers came in handily last winter when the snow was on the ground. My boy stepped on an axe and cut a big gash in his rubber. I melted a fruit jar rubber to the consistency of wax, poured it into the gash and stuck it back in place. When it became cold the rubber was as good as new.

NEW POLISH PRESIDENT UNITES HIS OPPONENTS

WARSAW, May 3 (Associated Press)—President Wojciechowski, the present yead of the Polish state, entertains far more than his predecessor, Marshal Pilsudski, and accepts invitations freely. The Polish aristocracy, which was inclined to boycott Pilsudski, pays the president and his friends much respect. However, the chief pleasure of the executive is to invite representatives of various, even opposing, parties or groups, and to entertain them with a lecture on economic questions delivered by a prominent scientist. President Wojciechowski has repeated several times that the cooperation of opposing political groups in improving Polish finances will prove the best way to curb factionary disputes.

The plan already has borne fruit. In December, following the assassination of Narutowski, the breach between nationalists and radicals was such that there was not a question upon which representatives of both camps would consent to work together, whereas today there is friendly cooperation, if not of all groups, at least of a good part of them. When the diet decided to draft the finance bill proposed by Minister Grabski, all parties except the national democrats, but including two other groups of the nationalist block, promised cooperation on the final form of the bill.

Want Ad Tips

by John T. Bartlett

HOW TO COIN A WANT AD SLOGAN.

It is easy to see why slogans have become very popular with big advertisers, and why successful Want Ad users are turning to them. A slogan tells a great deal in a few words. It is a condensed statement of facts the advertiser is very anxious for the reader to remember. Also, it is very easy to remember, being purposely made so.

A regular Want advertiser usually takes a step ahead when he coins a good slogan, and sticks to it.

The alliterative is an effective type of slogan Alliteration, a literary device, consists in placing words together which have the same beginning consonant or vowel sound. This arrangement falls very pleasantly on the ears. It is a great aid to memory.

Slogans of this type are easily created. One standard formula is to put together the advertiser's name, and the principal product he deals in, when they happen to begin with the same sound. As an example, a real estate man specialized in residential property. He didn't sell farms, or lots, or downtown property—he sold residence. His name was Harris. So he coined the slogan—"Harris For Homes."

A poultry breeder kept Rhode Island Reds. His name was Rankin. He adopted the slogan, "Rankin For Reds." Another poultry-keeper, who sought private customers for eggs, used the slogan, "Eggleston's Excellent Eggs."

One can have a clever slogan, of course, without using alliteration. A business chance broker made loans to buyers of small businesses. He coined the slogan, "Loan You Half." This is a good model of the slogan which, in three or four words, pithily states a feature of one's service, methods, product etc., which appeals strongly to the public. Other examples are, "Buy of Smith, and Save One-Third," "Zip Service," "The Sell-It-Quick Way."

When you have found a good slogan, use it regularly in your Want Ads. The longer you use it, the greater its worth to you.

(All Rights Reserved)

PRODUCE MARKETS

Fruits.

Bananas, doz. 30-60c, lb. 10c; oranges, 20-80c; bitter oranges, 15-20c doz.; grape friut, 10-15c each, 2, 3, 4 for 25c; Malaga grapes, 50c lb.; lemons, 40c doz.; cranberries, 20c qt.; Smyrna figs, 40-50c; cooking figs, 15c lb.; dates, 2 lbs. for 25c; Spy apples, $1 pk; Baldwins and Starks, 40-70c pk; russets, 20c pk.; strawberries, 27-30c box; rhubarb, 10c bunch; pineapples 30-50c each; $2.50-$4.50 dozen.

Cocoanuts, 10-15c; chestnuts, 30-40c lb.; mixed nuts, 25-30c lb.

Vegetables.

Beets, 12½ lbs. for 40c; new beets, 15c bunch; carrots, 12½ lbs, for 30c; new carrots, 15c bunch; parsnips, 5c lb.; turnips, 5-10c each; leaf lettuce, 5-10c; Iceberg head lettuce, 20-25c; cabbage, 10-15-20c; new cabbage, 12½c lb; domestic potatoes, $1 bag; new potatoes, 8c lb, peck (15 lbs) $1.20; sweet potaoes, 10c lb; domestic onions, 5c lb.; Spanish onions, 4 lbs for 25c; Bermuda onions, 15c lb., 2 lbs. for 25c; seeding onions, 2 lbs. for 33-35c; green onions, 5c; spinach, 20c lb; egg plant, 40-50c each; parsley, 5c; green peppers, 10-15c each; cucumbers (Florida) 15-25c; hothouse cucumbers, 25-30c; hothouse tomatoes, 60c lb.; Florida, 30c; cauliflower, 25-50c; endive, 10-15c bunch; radishes, 15c bunch; 2 for 25c; celery, (California), 15-25c bunch; Lima beans, 10c lb.; string beans, 50c lb.; artichokes, 20c each; asparagus, 25c.

Dairy Products.

Butter, creamery, 38-40c lb.; dairy, 35-37c; oleomargarine, 25c; eggs, 28-30c doz.; lard, 17-23c; shortening, 17-18c; cheese, new, 28c lb.; old cheese, 40c lb.

Fish.

Salmon, pink, 20c lb; red, 18-25c; salmon trout, 25c; white fish, 18c; halibut, 28-30c; haddies, 18-20c; boneless, 25c; fillets, 28c; kippered herring, 20c; salt herring, 60c doz; sea herring, 10c lb, fresh, 3 lbs. for 25c; snacks, 35c; smelts, 20-30c lb.

Meats.

Beef, lb. 10-30c; pork, 17-35c; bacon, 32-50c; sausage, 18-20c; veal, 10-30c; lamb, 12-35c; mutton, 12-30c. Chicken, lb. 30-35c; hens, 24c lb.

Hogs, thick, smooth, cut, $10.25; select graded, $11.25; dressed(head on), $16.00; dressed (head off, $17.00.

Grain (Wholesale and Flour.

Wheat (Fall and Marquis) $1.00-$1.05 bu; spring wheat, $1.00-$1.05; peas, (No. 1) $1.25-$1.35; No. 2, $1.15; oats, 55-60c; rye, 95-75c; barley, 60-65c; buckwheat, 75c; alsike $3-$3.25 bu, (cleaned) $5.00.

Flour, half bbl. $3.75-$4.00; pastry flour, 24-lb. bag, 85c.

Hay, Bran, Etc.

New hay (loose) $12-$13; baled, $14-$16; straw, $8-$12; bran, ton, $28; shorts, ton, $30.

Hides and Wool.

Cow hides, heavy, 8c; light, 9c; horse hides, $2.50-$3; calf skins, veal, 12c; deacons, 50-75c; kips, 10c; sheepskins, $1-$1.50; shearlings, 20-25c.

Wool, 18-23c.

Some by innings;

BUILDING MATERIAL

AT

Reasonable Prices

We keep in stock the following Builders' Supplies:

Cement Lime
Hard Wall Plaster Plasterers' Hair
White Rock Finish Mortar Colour
Plaster Paris Gypsum Wall Board
Fire Brick Hard and Soft Coal
Fire Clay Wood

THOS. A. REHILL

210 Wolfe Street (near C.P.R. Stn.)
'Phones—Office 245, Residence 665W

FOR SALE BY

J. Kylie
C. E. Smith
J. T. Stenson & Sons
The Cressman Co.
D. C. Grant, Ltd.
Robert Neill, Limited

FRECKLE-FACE

Sun and Wind Bring Out Ugly Spots, How to Remove Easily.

Here's a chance, Miss Freckleface, to try a remedy for freckles with the guarantee of a reliable concern that it will not cost you a penny unless it removes the freckles; while if it does give you a clear complexion the expense is trifling.

Simply get an ounce of Othine—double strength—from any druggist and a few applications should show you how easy it is to rid yourself of the homely freckles and get a beautiful complexion. Rarely is more than one ounce needed for the worst case.

Be sure to ask the druggist for the double strength Othine as this strength is sold under guarantee of money back if it fails to remove freckles.

GOVERNMENT AID FOR ARTISTS OF SWEDEN

STOCKHOLM, May 3.—(Associated Press).—Artists in Sweden who happen to be in narrow circumstances have suddenly been cheered by the news that the government stands ready to spend 270,000 kronor, about $72,000, in the purchase of their pictures.

The Swedish scheme for coming to the rescue of needy artists is peculiarly favorable to all parties concerned. The government raises the money through a lottery. It acquires valuable paintings and sculptures in return for the money granted to the artists. This art is then to be placed in schools, sanatariums, and other government institutions, where it will prove a pleasure to the public, and at the same time help the artist by giving him added publicity for his work.

The investment of funds and the purchase of art is to be in the hands of a committee of artists and others under the chairmanship of the famous landscape painter, Prince Eugene, a brother of the King of Sweden. The committee will inspect paintings and statues, and have authority to purchase works in current exhibitions where the artist is in need of money.

Olof Olsson, Minister of the Ecclesiastical Department, under whom the appropriation has been obtained, says that only the highest class of paintings and statues will be purchased by the government. Thus the movement can be utilized to instil in a larger public an appreciation of good works of art.

No particular schools or tendencies in modern art will be favored by the committee, and none will be discriminated against.

A man can farm any old way he likes on his own farm. But he can't get out of paying for privilege of doing things the wrong way. He pays in short crops and various losses that cut down his earnings.

Read the Want Ads.

Go-Getters

Ad-Handy Men.

The wants ads are your "handy men";
They'll tell you where to get
Some one to help you scrub and wash,
Or fix your floors, et cet;
They'll find a girl to mind the kids
While you enjoy yourself—
And when they've done all this for you,
They'll line your pantry shelf.

QUIZ CORNER

LOUIS JOLIET.

Q—Who was Louis Joliet?

A—On May 17, 1673, Louis Joliet was sent out by Frontenac to find the Mississippi. Joliet was born in Quebec in 1645, the son of a wagon maker who was the first native born Canadian to make his name in Canadian history. With Marquette he discovered the Mississippi, later exploring Hudson Bay and the Labrador coast and was rewarded with the island of Anticosti where he died in 1701.

CANADA'S MILLING INDUSTRY.

Q—What is the extent of Canada's milling industry?

A—Canada's milling industry is one of its basic ones, valued at over a quarter of a billion, ranking fourth in the world, with exports in 1922 of nearly 10,000,000 barrels or equal to 42,000,000 bushels of wheat.

CANADIAN AIRPLANES.

Q—To what extent were airplanes used in Canada in 1922?

A—Canadian air pilots flew in 1922 near 300,000 miles, carrying 9,153 passengers and handling 77,000 lbs. of freight.

POPULATION OF COUNTIES.

Q—What is the population of each of the following counties: Peterboro, Victoria, Haliburton, Northumberland, Lennox Addington, Prince Edward, Frontenac.

A—The population according to the Provincial Blue Book are: Peterboro, 41,057, (including Peterboro city 21,790); Victoria, 27,291; Haliburton, 5,774; Northumberland, 29,222; Durham, 23,532; Hastings, 52,825(including Trenton, 5,576 and Belleville 12,243); Lennox Addington, 17,326; Prince Edward, 15,349; Frontenac, 40,442 (including Kingston, 22,368).

GOOD MANNERS

On the street, a man never takes the arm of a woman he is escorting. He offers his own if he feels that the woman needs his protection.

Nor, in the daytime, does a woman take her escort's arm unless she is aged, infirm, or again in the event of some especial need for protection.

In the ecening the woman properly accepts accepts her escort's support though she only rests the palm of her hand lightly within his elbow without linking her arm through his.

Now! you can get it again. Finest Virginia Smoking Tobacco at 10¢

Now, for the first time in years, you can buy the finest sun-ripened tobacco Virginia produces for 10c. a package. The kind you like to smoke—the price you like to pay. *Get a package of LONG TOM and celebrate.*

Rocklyn Tobacco Co. Ltd.

½ lb Tin 70¢

Long Tom

VIRGINIA SMOKING TOBACCO

RICHARD HALL & SON LIMITED

HALL'S MAY SALES

AN IMPORTANT STORE-WIDE SALE OCCASION.

Presenting Values unknown to the Peterboro Public before the inauguration of our New Merchandising Policy. The whole store will share in the May Programme. The outstanding values will be appreciated at a glance. Four sections of the store bring their offerings to your attention in To-Day's Advt. Watch this space from day to day for further announcements.

Horrockses' White Cotton Sheeting

72-INCH WIDTH

One of the star bargains of the May White Sale because it could not now be bought at the mills at the price. If you appreciate good quality Horrockses' Eng lish Sheeting buy a supply of this at, yard..... **98c**

The May White Sale Prices On Fine Quality Summer Lingerie

Will sure mean Enthusiastic Selling. There's no reason why you should Pay More

Nainsook and Crepe Nightgowns

$1.95 SPECIAL MAY WHITE SALE VALUE **$1.95**

Soft wash crepe in white bluebird and sheer flesh and white nainsook of lovely quality in assortment of square neck, round neck and V neck styles, Val. and Torchon lace and Swiss embroidery trimmed, as well as colored imitation hand embroidered yokes. All at one special Sale price, each.....

The Popular Step-Ins

White and Flesh Nainsook and Wash Crepe, in Orchid, Flesh, and Honey-dew. Daintily Lace-trimmed, as well as with narrow self frills. Values up to $1.50 included in this offering of good quality Step-ins. We offer a Bargain for the May White Sale, at ..... per pair **98c**

Princess Slips Shadow-Proof

HEMSTITCHED AND SHIRRED

Made of Striped Dimity, with hemstitched straps over shoulder. Double thickness in the Skirt, making them absolutely shadow-proof. **$1.45**

White Cotton Petticoats

WITH EMBROIDERY FLOUNCE

One Line with 10-inch all-over Embroidery flounce, others with 12-inch Point Swiss Embroidery, with heading of ribbon run beading. Will compare favourably with Skirts that sell regularly at $2.00 each. May White Sale Price **$1.45**

Envelope Chemise

Made of Fine Nainsook and Wash Crepe. White and Flesh. Narrow Torchon and Val. Lace trimmed, others with pin tucks and Swiss Embroidery trim. All have Beaded Embroidery Straps over shoulder, and are made of fine quality Nainsook and Wash Crepes. Regular values up to $1.50. Selling Extra Special for the May White Sales ..... at **98c**

Bloomers

DIMITY, MULL, NAINSOOK, AND CREPE

There are several hundred pairs, marked to sell special at 95c, and an assortment of pretty new styles. Flesh Nainsook, with rows of hemstitching on cuff at knee. Dimity and Nainsook in Flesh and White trimmed with feather stitching and hemstitched. All one price, and that price a third less than you can buy them for regularly. Extraordinary values for the May White Sale, at ..... per pair **95c**

THE SALE OF WHITE

A Prominent Feature of the Great May Sales---White Cottons White Embroideries, etc., Offered at Prices Unknown Since Before-the-War Conditions Prevailed.

600 YARDS C. P. C. BRAND PILLOW COTTONS
40, 42, and 44 inch widths. A splendid quality Cotton. Special for the May White Sales ..... per yard **37c**

"PRUE" BRAND WHITE COTTON SHEETING
(72-Inch Width)
Fine quality round, even thread Sheeting. Special for the May White Sales, per yard.... **69c**

WHITE HEMMED SHEETS
Size 2 x 2½ Yards. Extra Special for the opening of the May White Sales, at ..... each **$1.39**

500 YARDS LACES

12 Yards **30c** VAL LACES, TORCHON LACES, COTTON CLUNY LACES 12 Yards **30c**

One tremendous bargain as a send-off for our May White Sales. Qualities up to 10c yard—the greater part of them worth 5c to 7c a yard. Your choice of 5,000 Yards To-morrow (Friday) Morning .....

ONE BALE OF 50 PIECES (ABOUT 3,000 YARDS) WHITE COTTON
(36-Inch Width)
Bought before the advance in Cotton Prices, and offered for the May White Sales at a Very Special Sale Price. Buy all you are likely to use for months to come. The Price, per yard **17c**

HORROCKSES' WHITE PILLOW COTTON
(42-Inch Width)
For good wearing quality and fine even finish these Horrockses' Pillow Cottons are unequalled. The Price for the May White Sale is exceptionally attractive at, per yard **65c**

HORROCKSES' 36-INCH WHITE COTTON
Offered at a special price for the May White Sales. This is a quality that, if bought today, would require to be sold at 45c yard. As a Leader for the White Sale, we quote at, per yard **29c**

50 DOZEN WHITE AND COLOURED IRISH MULL HANDKERCHIEFS
Narrow, hemstitched edges, coloured embroidered corners. Choice of a carton of 50 Dozen, all guaranteed perfects. Regular 19c values. On Sale To-morrow, (Friday) Morning, each **10c**

HORROCKSES' WHITE COTTON MADAPOLAM (42-Inch Width)
A beautifully fine English Cotton. Extra Special for the May White Sales at, per yard **47c**

1,000 WHITE COTTON HEMMED PILLOW CASES
(42-Inch Widths)
On Sale for the May White Sale Event, each **19c**

3,000 YARDS

WHITE EMBROIDERIES

Widths Up to 15 Inches

Splendid quality Cloth, beautifully embroidered patterns, all widths, with a good percentage of 10 to 15 inch. Worth up to 35c yard. Your choice of 3,000 yards To-morrow (Friday) Morning, 9 o'clock, yard ... **9c**

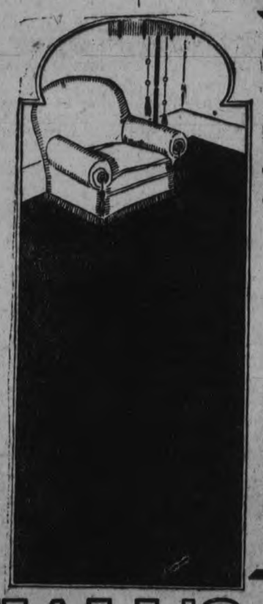

Comfortable
Durable
Good Looking

Living-Room Chairs

$29.85

They are covered all over in heavy Tapestry, in colour combinations of Blue, Rose, and Gold, with Blue Velour facings; spring back and seat and separate Fischman spring cushions. $42.00 to $48.00 would be nearer their real worth than our May Sales Special Price, each **$29.85**

May Sales Of Home-Furnishings

English Tapestry Rugs

SEAMLESS
SIZE 7FT. 6IN. x 9FT.

They have an extra close, fine wire, deep pile, and a splendid choice of good patterns. Rugs that will give excellent service in any room. A decided bargain at To-morrow's Low Price. May Sales Special, each **$28.95**

9 O'CLOCK SPECIAL TO-MORROW (FRIDAY)

Lace Trimmed Scrim Curtains

Twenty-five Pairs only, hemstitched and Lace trimmed Scrim Curtains; 2½ yards long. All ready to hang. May Sales Special, sharp at 9 o'clock, per pair **95c**

MAY SALES SPECIAL IN THE

Better Quality Curtain Nets

Regular 95c to $1.25 yard. Dainty Filet, with edging on both sides. Some in shadow effects and others in two-toned effects. A big choice of splendid Nets. Every yard good value at their regular price of 90c and $1.25 yard ..... May Sales Special, yard..... **85c**

THE GENUINE

Nabco Reed Chairs and Rockers

They are in Dark Walnut finish, upholstered backs, spring seats, and separate cushions, covered in heavy, attractive Chintz, in pleasing colour combinations ..... May Sales Special 2 FOR **$25.00**

Two Odd Sizes In Fine Wilton Rugs

6FT. 9IN. x 10FT. 6IN.

The regular values of these Rugs was $92.50 and $97.50 each. For a quick clearance we have lowered the price to the May Sales Special, each **$69.85**

Steel Bed and Slumber King Springs

The Bed has 2-inch continuous post with 1-inch flat uprights. Both are the famous Simmons make, and are guaranteed for service. A very substantial Bed and Spring, and a very low price. The regular value $32.50. Three-quarter and double bed sizes. May Sales Special, Bed and Springs **$24.85**

Oilcloth Ends

Fifteen Ends only. Size 1½ yards wide and 2 yards long, making 3 square yards in each piece. Regular 50c quality. They will not last long after 9 a.m. at Wednesday's low price. May Sales Special, each **97c**

Dresser & Chifferobe

TWO HANDSOME BEDROOM PIECES

Both are in Satin Walnut-stained Birch. Beautifully finished and splendid new designs. A great big value at our May Sales Special Price ..... FOR THE 2 PIECES **$67.95**

800 Yards of Quality Curtain Material

A Table full of choice Curtain materiaols, suitable for any Window in the House. In the lot are Coin Spot Scrims, in colours of Rose and Gold, plain White Scrims, hemstitched and trimmed with Lace; coloured border Scrims and English Curtain Nets. A big assortment to choose from at a very low price. May Sales Special, per yard **19c**

Kermanshah Design in Finest of Wilton Rugs

The regular qrice of this quality Wilton Rugs and Green ground, and the designs are in colours, below to-day's price for this quality Wilton, each ..... SIZE 6FT. x 8FT. 6IN. was $87.50. The colours are Rose, Taupe, Camel, Persian Blue, Rose and Gold. This price is away ..... May Sales Special **$56.50**

HALL'S MAY HOSIERY EVENT

Commences To-Morrow, Friday With Values That Challenge Competition.

WE ARE POSITIVE YOU HAVE NEVER MET WITH VALUES TO APPROACH OUR MAY SALE OFFERINGS, AT LEAST NOT SINCE BEFORE THE WAR CONDITIONS PREVAILED. THE SALE STARTS OFF TOMORROW WITH A SWING THAT WILL CARRY IT RIGHT THROUGH THE MONTH, EVERY DAY ADDING INTEREST TO THE DECIDEDLY UNUSUAL EVENT.

ROMPER BLUE SOX FOR GIRLS
Sizes up to 8½. On Sale on Friday only. For a May Hosiery Sale Leader at, per pair **19c**
Every Pair Guaranteed Perfect. Not more than 6 Pairs sold to a Customer, and no 'phone orders.

"MONARCH" BRAND

Ribbed Top Silk Stockings

PLAIN AND SELF STRIPE
"PERFECTS"

Two popular lines of high-grade Hose, made with all the features that add to their durability; double spliced Lisle soles, heels, and toes; elastic ribbed Lisle tops. Colours: Black, Cordovan, Suede, Beige, and White. The May Hosiery Sale Price, pair **88c**

"MONARCH" BRAND

Pure Thread Silk Stockings, $1.25 pair

("PERFECTS")

Marked at a Special May Hosiery Sale Price. The colours: Black, Cordovan, Suede and Silver. Fine quality pure Silk, with reinforced heels, toes, soles, and wide garter top. The value is really extraordinary at May Sale Price, pair.... **$1.25**

Self-Cloxed Black Silk Stockings 79c pair

(SUB-STANDARDS)

A beautiful quality, smart Hose for summer wear. The self-clocking adds attractiveness that you would not expect to find in a Hose at the price. The imperfections on the greater part of them is scarcely noticeable. They're about half-price at the May Sale quotation, pair..... **79c**

SPECIAL FOR THE MAY HOSIERY SALE
SUPERIOR QUALITY

Silk Stockings 49c pr.

Perfects, Black and Grey

The two best selling colours. A really good quality, splendid wearing, "Monarch" Brand Silk Hose. All sizes for Women ..... May Hosiery Sale Price, per pair **49c**

Perrin-Kayser New 'Point Heel' Silk Stockings $1.90

We have a splendid Sale in this good quality Hose. The new price $1.90 pair will make it a still more popular Stocking. Superior to any other point heel Hose on the market. Be sure you get the Perrin-Kayser ..... Our Special May Sale Price, per pair **$1.90**

ON SPECIAL SALE FOR FRIDAY MORNING ONLY
SALE HOURS 9 TO 12 O'CLOCK — NO 'PHONE ORDERS

Mercerized Lisle Stockings, 49c pair

SELF-CLOXED (PERFECTS)

Black Cordovan, Beige, Sand, and White. A beautiful quality, "London Lady" Brand Hose All guaranteed Firsts. On Sale for 3 Hours only, Friday Morning, 9 to 12, pair **49c**

A WONDERFUL VALUE

Pure Thread Silk Stockings

"PERFECTS"

Black only. Full fashioned flat seam back, double sole, heels, and toes, fine sheer, pure thread Silk. Would be good value at $1.50 pair. We have never secured a better Hosiery bargain, and we recommend them with confidence to those of our customers who appreciate a fine quality sheer Silk Hose at, pair **98c**

May is Progressive Month
At The Cressman Store

SIX HUNDRED

"Cannon" Bath Towels

Extra Large "Jumbo" Size—Heavy Two-Ply Terry

WITH COLORED JACQUARD BORDERS

Two Days Friday and Saturday

79c EACH

79c EACH

name "Cannon" stands out as the greatest Towels made on the American Continent, and this direct shipment from the Cannon Mills is easily Peterboro's Greatest Towel Value.

Just feel the wonderful quality, then note the size—24 x 46 inches. Choice in Jacquard Borders of Mauve, Gold, Blue and Pink. The two-ply weave makes it a very absorbent towel, and the size makes it a real winner.

Not More Than Four Towels to a Customer and No Phone Orders

A New Knitting Floss—"Persian Floss"

ONE-OUNCE BALLS - 35c

Have you seen it? It is a new departure from the ordinary Floss, having four distinct colors in less than one yard strand. Garments knitted from this Floss have a distinctive Egyptian appearance. The yarn is composed of 50 per cent each of pure silk and pure wool. Come in and see it.

The GRESSMAN Company Limited

COBOURG AND DISTRICT

COBOURG, May 3.—The last issue of the Petroleum Age published in Chicago contained a photograph of Mr. A. K. Whitlow, a brother of Mr. W. R. Whitlow and Mr. John Whitlow of this town, under the caption, "Builders of the Industry." Mr. Whitlow who was born at Cobourg, is now vice-president and general manager of the Manufacturing Department of the Standard Oil Company, Kentucky. His connection with the industry dates back to 1893, when he entered the service of the Standard Oil Company, Indiana. In December 1916 he affiliated with the Chicago Company, where he has been responsible for noted advances in refinery practice, having to his credit an improved system which has shown excellent results in both yield and gravity of gasoline.

Centreton W.M.S.

At the annual meeting of the Women's Missionary Society of Centreton Methodist church the following officers were elected:

President, Mrs. W. J. McKenzie; vice-president and stranger's secretary, Mrs. J. N. Lovelace; recording secretary and mite box superintendent, Miss W. C. Peters; treasurer, Miss L. A. Mayne; corresponding secretary, Mrs. T. Wilson; organist, Miss Olden Coffin.

Mrs. Wilton was chosen as delegate to the District W.M.S. convention.

Convention to be Held Here.

The Bay of Quinte branch meeting of the Women's Missionary Society of the Methodist church is to be held in Cobourg in June, when a large number of ladies are expected to visit the town.

Local and Personal.

Rev. Albert Hie, Bobycageon was called to Haldimand township last week because of the serious illness of his foster mother, Mrs. T. Gall, who we are pleased to state is now considerably improved.

Mrs. C. S. Buck and daughter of Port Rowan were guests during the week of Canon and Mrs. Sawers.

Miss Dorothy Daley, Port Hope, who underwent an operation in Toronto recently is improving nicely.

Mrs. William Beattie, wife of Rev. Col. Beattie, D.D., C.M.G. London, Ont., a former pastor here, has leased Rev. W. A. Bremner's residence for a part of the summer and with her family will spend several weeks in Cobourg.

Capt. Hugh McCullough spent the week-end with his daughter, Miss Valede McCullough, nurse at Niagara Falls.

Mr. Wm. Cools left on Monday to join his parents, Mr. and Mrs. John Cools at Kitchener, where they have taken up residence.

L.O.L. Entertainments.

Association held an old-time dance and euchre at the Armouries on Friday evening which was well attended and a pleasant time was spent. Dainty refreshments were served.

The Loyal Orange Boys Benevolent Association held a concert at their lodge room tonight, at which a good programme was given. Refreshments were served.

Trainload of Autos.

A train load of automobiles passed through on Friday en route from Toronto to Ottawa. There were twenty-four box cars contained 108 automobiles shipped from a Leaside plant.

Setting Out Pines.

A number of the farmers of Clarke township Durham county are taking advantage of the Orono Foresty Nursery's distribution of pine transplants and are representing their waste lands. Mr. John Tamblyn has set out fifteen hundred jack fences on his sixty acre ranch farm near Liskeard, while Mr. A. J. Staples, it is stated, will set out two thousand.

Truck Driver Fined.

The driver of a Laura Secord truck appeared in the police court at Port Hope at the week-end before Magistrate Campbell, and was fined for exceeding the speed limit in Hope township.

New Memorial T. C. School.

A contract has been let at Port Hope for the new memorial junior school building in connection with Trinity College School. The Gladman Construction Company of Toronto are the contractors with Thomas Garnett and Sons, Port Hope as sub contractors it is stated.

Presentation in Percy.

Friends at Morganston and Warkworth presented a handsome clock to Mr. and Mrs. Roy D. Harvie who have removed to Windsor.

System Run Down Blood Out of Order

Many people become run down, but don't know just exactly what their trouble is, when, as a rule, it is improper circulation of the blood.

All they need is a good tonic to build up the system and put the blood into proper shape.

For this purpose there is nothing on the market to-day to equal

Burdock Blood Bitters

It regulates the stomach, liver and bowels, purifies the blood and tones up the entire system.

Mrs. H. Poole, Port Dover, Ont., writes:—"My system was run down and my blood out of order, and I suffered a great deal from pains in my head which made me feel very miserable. A friend told me to try Burdock Blood Bitters, so I got a bottle and before it was used I found it was doing me good. I kept on until I had taken three, and now I feel like a different woman.

My husband also took it and it has built him up."

For the past 44 years B.B.B. has been manufactured only by The T. Milburn Co., Limited, Toronto, Ont.

NEWS WARSAW AND DISTRICT

Sparks From a Bonfire Ignite Shingles of Roof—Annual Meeting Methodist Sunday School.

WARSAW, May 3.—Mrs. Choate went to Toronto Saturday afternoon for the week end.

Miss Burry, Peterboro, spent a few days recently with her sister, Mrs. F. G. Weir.

Mr. and Mrs. Rolly Payne and children spent Saturday and Sunday with relatives in Warsaw.

Mrs. Ivy is visiting at the home of Mr. and Mrs. James Greystock.

Mrs. Maxwell Tucker, Peterboro and three children are visiting Mrs. Tucker's sister, Mrs. Trotter.

The regular meeting of the Woman's Institute will be held in the Institute room on Thursday afternoon, May 10 at 2.30 o'clock. Mr. Choate will give a talk on post office regulations, also some reminiscences of the district. Mr. Choate has collected a great amount of interesting data, so a very interesting an helpful hour may be expected.

The annual meeting of the Methodist W.M.S. will be held in the Methodist church Warsaw, this afternoon.

A Small Blaze.

On Friday last the wind blew burning leaves from a pile of spring rakings, to the top of Wm. Selkirk's house and ignited the dry shingles. There was quite a scare for a few minutes, but some of the village chemical extinguishers were quickly brought and the flames checked, before much damage was done.

In the Churches.

The annual meeting of Warsaw Methodist Sunday School was held last Tuesday evening, Rev. F. G. Weir in the chair. Mr. Robert Somers was re-elected superintendent. With the exception of some who were unable to attend the old officers were all re-elected.

There was a fairly full congregation at the Methodist church Sunday evening. Next Sunday evening there will be quarterly Communion.

Rev. P. L. Jull, Lakefield, occupied the Presbyterian pulpit Sunday morning. No evening service.

Service in the Anglican church Sunday afternoon, was conducted by Rev. Mr. Hughes.

The Baptist church was filled by a student as Pastor Chorley is still unable to resume his duties. He is much improved.

Last Dance.

What was probably the last dance of the season was given by North Dummer Football Club on Tuesday evening last. Quite a large crowd was present. Warsaw orchestra supplied the music and a very enjoyable evening was spent.

Cheese Factories Start.

Warminster cheese factory started the season's work Monday under the management of Charles Calder.

Warsaw cheese factory opened for the season on May 1, under the management of Charles Foster.

On the Farms.

Spring work is progressing rapidly, but some seeding was delayed by Saturday's rain. Some farmers are planning to take their cattle to summer pasture this week.

Quickly Conquers Constipation

Don't let constipation poison your blood and curtail your energy. If your liver and bowels don't work properly take CARTER'S Little Liver Pills today and your trouble will cease. For dizziness, lack of appetite, headache and blotchy skin nothing can equal them. Purely vegetable.

CARTER'S LITTLE LIVER PILLS

Small Pill—Small Dose—Small Price

There's time in the package

Time to do the many things ordinarily put off on wash-day. For Rinso does not keep you standing over the wash-tub, rubbing until your back aches and your hands are red and sore.

Rinso, an entirely different kind of soap, soaks clothes clean. Rubbing and boiling are unnecessary. The big soapy Rinso suds gently loosen the most ground-in dirt without weakening a single thread.

Buy a package today. On sale at all good grocers and department stores.

LEVER BROTHERS LIMITED
TORONTO

R306

IN LAKEFIELD AND DISTRICT

Mock Trial By A.Y.P.A. a Marked Success—Supper Party Much Enjoyed—Personals.

LAKEFIELD, May 3.—On Monday evening the A.Y.P.A. held a mock trial in St. John's school room, which was a great success and provided a novel and interesting entertainment. There was a splendid attendance of members, who were very much interested in the cases introduced. C. C. Stenner was the judge and Miss Marjorie Burtchall the clerk of the court; F. R. Alford was the policeman, armed with his baton, which in private life is the baseball bat owned by the society; A. V. Summers was the usher, and R. L. Mason the prosecuting attorney; lawyers for the defence were E. J. Robertshaw and Miss Graham. Two cases were introduced, the first against Mrs. Waldon and the second against Mrs. Sanderson. Witnesses were Misses Turner, Smith, Watson, H. Watson and Hampton and Messrs. P. Stenner, M. Hampton and R. Murduff as foreman of the jury.

After the trial the committee served a delicious supper, and Rev. C. Grant King made a few remarks regarding one of the members who is leaving this week for Northern Ontario where he will remain till the late autumn—Mr. Thomas Simpson. He has been a popular and faithful member of the A.Y.P.A. for years, and will be very much missed. The society wished him to accept a small token of their regard—a safety pipe in a case. The presentation was made by Mrs. Trude Waldon. Mr. Simpson was completely taken by surprise, but replied suitably, recalling the wrist watch presented to him on the eve of his departure for overseas service by the A.Y.P.A. "Through thick and thin the A.Y.P.A. has always stood together and always come out best in the long run," said Mr. Simpson. Mr. Simpson leaves for his new home with the best wishes of a host of friends.

Supper Party.

Rev. A. W. MacKenzie was the host of a most enjoyable supper party at the Lakefield Manse, on Monday evening, when he entertained the officials and players of the local Junior O.H.A. team. Full justice was done to the bountiful feast provided, and afterwards a little music was indulged in and the gathering dispersed after singing "Auld Lang Syne." The spirit of comradeship, which bound the boys together through the winter, helped not a little to make the evening the success it undoubtedly was. Mr. MacKenzie, the manager of the team, was the friend of each and every player, and won their hearts by his unwavering interest and spirit of fair play.

Personals.

Mrs. F. J. Tate, Mrs. E. Rolleston Tate, Miss Nancy Tate and Mrs. Lawrence Grahame motored to Peterborough on Monday.

Mrs. C. W. Finnemore, Jr., returned to Toronto on Tuesday after spending a couple of weeks in the village.

Mr. and Mrs. H. G. Fitzgerald are in Toronto attending the graduation exercises at the School of Practical Science. Their son, A. M. Fitzgerald, is graduating in chemical engineering.

Miss Gertrude Finnemore of Toronto is visiting Dr. and Mrs. C. W. Finnemore.

CAUGHT IN HEAVY SHOWER OF EGGS

Motorists Passing Through Brooklin Wednesday Night Target For Egg Throwers.

To be caught in a heavy shower of rain while motoring late in the evening is not an agreeable experience at any time but when that shower happens to be hens' eggs, the situation becomes distressing. Mr. and Mrs. George Bell and Mr. and Mrs. John Short, Mill street, were to face such an experience Wednesday night about 10 o'clock when passing through Brooklin on their return home.

Mr. and Mrs. Bell in their own car were leading with Mr. and Mrs. Short following in another car. As Mr. Bell drove over the bridge in the centre of the village missiles in the form of hens eggs were thrown at the car and the result can be easily surmised, the car presenting anything but an attractive appearance Mr. Short's car escaped the barrage although one egg struck him in the knee. While such an attack would indicate that there is no shortage of eggs in the vicinity of Brooklin it also means that the eyes of the law will be directed towards the perpetrators of this ambush with little likelihood of them being captured.—Oshawa Reformer.

CHICKEN AND CELERY

When preparing your fowl for a chicken salad, cut the meat with a knife instead of chopping it with a chopping knife. Do the same with celery.

OMEMEE NEWS

OMEMEE, May 3. — Rev. Mr. James delivered a most eloquent sermon on Sunday evening last to the A.Y.P.A. taking his text from 1st John 5-12: "He that hath the son, hath life." About fifteen young people from Lakefield attended the service.

A.Y.P.A. Officers

The annual meeting of the A.Y.P.A. of Christ Church, Omemee, was held on Monday evening. The following officers were elected for the ensuing year:—

President—John Bent.
1st Vice President—Harry Burgess.
Secretary—Edna Morton.
Treasurer—Irene Clemett.
Publicity Secretary — Mrs. B. Hume.
Convenor of Social Committee — Mrs. A. Ford.
Convenor of Miss. Committee — Mrs. Fred Bent.

Epworth League Met.

The annual meeting of the Epworth League of the Methodist Church, was held on Monday evening. The newly elected officers are as follows:

President—Miss Lila Parsons.
1st VicePresident—(Consecration)—Mrs. Elsie Boyd.
2nd Vice-President—(Missionary)—Miss Eva Race.
3rd Vice President—(Social and Literary)—Miss Mary Faulkner.
4th Vice President —(Citizenship)—Mrs. Harold Weir.
Treasurer—Mr. Irvine Connell.
Corr. Sect'y—Miss Ileim Johnston

News Nuggets.

Fishing is the order of the day for the younger generation. The suckers are plentiful and are selling at 30c. per doz.

Farmers in this vicinity are complaining of the scarcity of hired help. $50 per month and board has been offered by one farmer and so far the offer has not been accepted.

Mr. G. T Wilson was a business visitor to Lindsay on Tuesday.

A POTENT GERM KILLER

An internal germicidal pain remedy; composed of vegetable extracts held in solution by the purest of palatable solvents. For Colic, Cholera Morbus, bowel pains, Dysentary and Diahorrea.

R 35c R 70c R

RADWAY'S READY RELIEF

Taken internally, Cleanses and disinfects the intestinal tract. Does not destroy the tissues. A Gift from the Vegetable Kingdom. More in the bottle and one third less in price than any other internal and external pain remedy.

YOUNG'S POINT NEWS.

YOUNG'S POINT, May 3.—Mr. and Mrs. Charles Calder of Warsaw visited at the home of Mr. and Mrs. Wm. Douglas on Sunday.

Misses Agnes and Margaret Young were in Peterboro on Saturday.

Miss Helen Brooks visited her aunt, Mrs. F. G. Young in Peterboro last week.

Messrs. Wm. and Robert Dever were in Peterboro on Saturday.

Among those from the village who attended the dance given in the Memorial Hall, Lakefield on Friday evening were: Misses Agnes and Margaret Young, Kathleen Rankin, Clara and Kathleen Young, Dorothy Wilson and Messrs. Russel Brooks, Llewlyn Douglas, Victor Young, Leonard Wilson and Jim Raddon.

Miss Irene Young was in Lakefield on Saturday.

Mr. J. Ayotte was in Lakefield on Saturday.

Miss Doreen and Master Bernard Johnston of Lakefield visited their aunt, Miss Laura McFarlane over the week-end.

Mr. P. A. Kearney and daughters' Mrs. Wm. Brooks, Mrs. McDonhue and Miss Jennie Kearney visited friends in Ennismore on Sunday.

Mr. R. A. Ward of Peterboro was in the village Monday on business.

The steamer "Islinda" ran its first trip of the season to Lakefield on Saturday.

Mr. Hamlin of Warsaw was in the village on Monday.

Misses Ethel, Bessie and Daisy Wilson were in Peterboro on Saturday.

Mr. S. Duval was in Lakefield on Saturday.

Miss Laura McFarlane visited friends in Lakefield on Saturday.

Sunday evening services in St. Aidan's church will be held at 7.30 instead of 7.00 o'clock during the summer months.

Mr. Llewyln Douglas was in Peterboro on Saturday.

Mrs. A. Dugan, Sr., and granddaughter, Miss Helen Coones left on Monday for the lakes, where they will spend the summer months.

Messrs. Charles and Jack McIlmoyle, Roy Hockaday, Wesley Cummings, Roy McIlmoyle, Elgie Heard left on Monday for Bobcaygeon where they will work on the lumber drive.

Mr. and Mrs. Israel Church of Burleigh passed through the village on Saturday.

RADIO FANS WANT MORE LIBERTY IN GERMANY

By GUS M. OEHM

BERLIN (By mail to the United Press)—German radio fans want to "listen in."

A new organization—the German Radio Club—has been created to bring pressure to bear upon the government to lift the restrictions against privately installed radio sets.

German postal authorities retain the right to issue permits for wireless sets—but these are few and far between, going as a rule only to branches of the government service. The layman, therefore, is out of luck, unable to join in the radio craze that has swept the world—especially the United States.

The new club was told by leading German radio scientists that while Germany was one of the world's leading scientific countries, the United States and other nations were leaving her far behind in radio matters—broadcasting by wireless telephone—because the government "selfishly" forbids the German layman to go into the thing for himself.

When preparing roast beef, add a little sugar to the water you use for basting, and it will give it a rich brown color as well as a decided flavor.

If it is a Bargain You are Hunting for You Will Get It Here—The Bargains are Bigger and Better Every Day at

TURNBULL'S MAMMOTH FIRE SALE

Friday, Saturday, Monday and Tuesday - Special Fire Sale Prices on Home Comforts - 3rd Floor

Sellers and Knechtel Kitchen Cabinets

The Best Servants In The House

10 Only Kitchen Cabinets, makes that are renowned for superior workmanship and their labor-saving devices. They are in perfect condition, not damaged.

3 Only, reg. $95.00, for $68.50
4 Only, reg. $85.00, for $36.00
1 Only, reg. $65.00, for $41.50
1 Only, reg. $58.50, for $45.00
1 Only, reg. $51.50, for $61.50

FREE with every cabinet sold, two 12-lb. bags of Sooner or Later Reindeer Flour, 1 Reindeer and 1 Delight

Power Clothes Washers

Electric and Water Power

You have been wanting a power clothes washer. Now is your chance to procure one at a big Fire Sale Bargain.

1 Only Water Power Washer $23.00
1 Only Water Power Washer $25.00
2 Only Electric "White Cap" Washers, reg. $135, for $110.00
1 Only Electric "Sunny Suds" Washer, reg. $150 for $115.00
1 Laun-dry-ette Washer, reg. $225, for ..$190.00

(Every one in best running order).

Two Brass Bed Outfits

Consisting of Brass Bed, Spring and Mattress.

One regular $34.50, for $23.95
One regular $47.50, for $33.95

Sidway Baby Carriages

They were just in a week or so before the fire took place. They are noted for their comfortableness and good appearance. Note the Fire Sale prices.

1 only Cream Carriage, regular $32.50, for $24.25

1 only Grey Carriage, regular $33.50, for $25.75

1 only Cream Carriage, regular $36.00, for $27.50

1 only Frosted Brown Carriage, regular $42.50, for $32.50

1 only Cream Carriage, regular $43.50, for $33.75

1 only Cream Carriage, regular $51.50, for $38.75

1 only Cream Carriage, regular $52.00, for $41.00

1 only Mahogany Carriage. Regular $55.00, for $43.50

Hammock Couches at Half Price

An opportune time to furnish your verandah with a comfortable hammo couch. The Fire Sale price is just half the regular prices.

Reg. $29.50 Hammo Couches for $14.75
Reg. $31.50 Hammo Couches for $15.75
Reg. $37.50 Hammo Couches for $18.75
Reg. $50.00 Hammo Couches for $25.00

Steel frames, chintz or plain covered cushion and back.

Vacuum Cleaners

They were not damaged in any way. In perfect running order. The biggest bargain in Vacuum Cleaners of the day.

6 only Eureka Vacuum Cleaners, regular $60.00, for $45.00

1 only Apex Vacuum Cleaner, regular $60.00, for $45.00

1 only Royal Vacuum Cleaner, regular $60.00, for $45.00

Regular $60.00 Your Choice For **$45.00**

Only One—Three-Piece Parlor Suite, Reg. $50.00 for $29.95

It came through the fire with hardly a dust mark on it. Mahogany finish woodwork, with covering of French tapestry, Verdure design. Fire Sale $29.95

3 ONLY KITCHEN TABLES, REG. $7.50, BASSWOOD TOP, FOR $4.95 ....

Measuring 25 by 42 inches, in perfect shape. Fire Sale price $4.95

2 ONLY SEMI-KITCHEN CABINETS, reg. $39.50, WHITE ENAMEL TOPS, FOR $27.50

Absolutely in first-class condition. Just the proper size. Fire Sale $27.50

STOVES

Kitchen Ranges, Wood, Coal, or Gas and Coal Combination, Coal Oil and Quebec Heaters. You will be saving the price of from one to two tons of coal by buying now at these Fire Sale Prices.

1 Only "Empire" Kitchen Range with high closed shelf, reg. $77.50, for $63.50

1 Only "Empire" Combination Range, coal and gas, reg. $135.00, for $99.50

1 Only "Empire" Canopy Range, large size, tile back, high closed shelf, will burn coal or wood, reg. $105, for .$75.00

2 Only Perfection Coal Oil Heaters, reg. $9.00, for $6.00

2 Only Perfection Coal Oil Heaters, reg. $8.00, for $5.50

2 Only Quebec Heaters with roller grates, reg. $21.50, for $13.75

2 Only Quebec Heaters with roller grates, Reg. $25.00, for $17.50

1 Only Perfection Coal Oil Cook Stove, 4-burner size, reg. $36.50, for $30.50

2 Only Perfection Coal Oil Cook Stoves, 3-burner size, reg. $28.00, for $23.50

2 Only Perfection Coal Oil Cook Stoves, 2-burner size, reg. $23.00, for $18.75

The PRIDE of PALOMAR

By Peter B. Kyne

(Continued from Yesterday.)

Both Farrel and her father favored her with brief, sharp, suspicious glances.

"Who was telling you?" the latter demanded.

"Senor Bill Conway."

"He ough: to know better than to discuss the Japanese problem with you," Farrel complained, and her father nodded vigorous assent. Kay tilted her adorable nose at them.

"How delightful to have one's intelligence underrated by mere men," she retorted.

"Did Bill Conway indicate the direction of the tide of emigration from La Questa?" Farrel asked craftily, still unwilling to admit anything. The girl smiled at him, then leaning closer she crooned for his ear alone:

He's sleeping in the valley,
The valley,
The valley.
He's sleeping in the valley,
And the mocking bird is singing
where he lies.

"Are you glad?" he blurted eagerly. She nodded and thrilled as she noted the smug little smile of approval and complete understanding that crept over his dark face like the shadow of clouds in the San Gregorio. Mrs. Parker was riding in the front seat with the chauffeur and Kay sat between her father and Don Mike in the tonneau. His hand dropped carelessly on her lap now, as he made a pretense of pulling the auto robe up around her; with quick stealth he caught her little finger and pressed it hurriedly, then dropped it as if the contact had burned him; whereat the girl realized that he was a man of few words, but——

"Dear old idiot," she thought. "If he ever falls in love he'll pay his court like a schoolboy."

"By the way, sir," Farrel spoke suddenly, turning to John Parker, "I would like very much to have your advice in the matter of an investment. I will have about ninety thousand dollars on hand as soon as I sell these cattle I've rounded up, and until I can add to this sum sufficient to lift the mortgage you hold, it scarcely seems prudent to permit my funds to repose in the First National Bank of El Toro without drawing interest."

"We'll give you two and one-half per cent, on the account, Farrel."

"Not enough. I want it to earn six or seven per cent, and it occurred to me that I might invest it in some good securities which I could dispose of at a moment's notice, whenever I needed the money. The possibility of a profit on the deal has even occurred to me."

Parker smiled humorously. "And you come to me for advice? Why, boy, I'm your financial enemy."

"My dear Mr. Parker, I am unalterably opposed to you on the Japanese colonization scheme and I shall do my best to rob you of the profit you plan to make at my expense, but personally I find you a singularly agreeable man. I know you will never resign a business advantage, but, on the other hand, I think that if I ask you for advice as to a profitable investment for my pitiful little fortune, you will not be base enough to advise me to my financial detriment. I trust you. Am I not banking with your bank?"

"Thank you, Farrel, for that vote of confidence. You possess a truly sporting attitude in business affairs and I like you for it; I like any man who can take his beating and smile. Yes, I am willing to advise an investment. I know of a dozen splendid securities that I can conscientiously recommend as a safe investment, although, in the event of the inevitable settlement that must follow the war and our national orgy of extravagance and high prices, I advise you frankly to wait awhile before taking on any securities. You cannot afford to absorb the inevitable shrinkage in the values of all commodities when the show-down comes. However, there is a new issue of South Coast Power Company first mortgage bonds that can be bought now to yield eight per cent. and I should be very much inclined to take a chance on them, Farrel. The debentures of the power corporations in this state are about the best I know of."

"I think you are quite right, sir," Farrel agreed. "Eventually the South Coast Company is bound to divide with the Pacific Company control of the power business of the state. I dare say that in the fullness of time the South Coast people will arrange a merger with the Central California Power Company."

"Perhaps. The Central California Company is under-financed and not particularly well managed, Farrel. I think it is, potentially, an excellent property, but its bonds have been rather depressed for a long time."

Farrel nodded his understanding. "Thank you for your advice, sir. When I am ready will your bank be good enough to arrange the purchase of the South Coast bonds for me?"

"Certainly. Happy to oblige you, Farrel. But do not be in too great a hurry. You may lose more in the shrinkages of values if you buy now than you would make in interest."

"I shall be guided by your advice, sir. You are very kind."

"By the way," Parker continued, with a deprecatory smile, "I haven't entered suit against you in the matter of that foreclosure. I didn't desire to annoy you while you were in hospital and you've been busy on the range ever since. When can I induce you to submit to a precess-server?"

"This afternoon will suit me, Mr. Parker."

"I'll gladly wait awhile longer, if you can give me any tangible assurance of your ability to meet the mortgage."

"I cannot do that to-day, sir, although I may be able to do so if you will defer action for three days."

(To Be Continued)

C.N.R. UNDER FIRE FOR EXPENDITURES

Senators Belcourt and Turriff Would Sell the Whole System For a Dollar—Toronto Office.

OTTAWA, May 3. — (Canadian Press). — Strong criticism of the management of the Canadian National Railways for the action in purchasing a site for a ticket office on the corner of King and Yonge Streets, Toronto, was voiced in the Senate yesterday by Senator Lynch-Staunton. He stated that $1,100,000 had been paid for the site in question, while four years ago it had been bought by the Imperial Bank for $700,000. The only excuse given for the investment was that the C.P.R. had an office on the opposite corner, he said. The Canadian National could have secured the Bank of Hamilton building, adjoining the C. P. R., for less than a million dollars. As it was now, a suitable building would have to be erected on the site purchased, at the cost of possibly another million. The Government should give the management to understand that no more unnecessary burdens in the way of increased taxation were to be placed on the shoulders of the Canadian people. He thought it would be better for the Government to assume full control of the system if it had to take responsibility. The abolition of all up-town ticket offices was suggested by Senator Lynch-Staunton, ticket sales to be made at the station.

Senator J. D. Reid advised abolishing small town ticket offices. He was opposed to erecting a new building in Toronto while deficits continued on the Government system, and was also opposed to the Bank of Hamilton site for the Canadian National ticket office. Senator W. H. Bennett thought it was absurd to spend a million dollars on the Toronto building. He voiced strong opposition to the sale of the vessels of the Government Merchant Marine on the Great Lakes, advocating that these vessels be kept in the grain trade to assist in lowering the grain rates for the Western farmers. It was a bad time to sell these ships when the market was glutted. He asked the Government to ascertain who had advised Sir Henry Thornton to sell these ships, and "if his advisers had stock in lake shipping companies."

Canadian vessel-owners were trying to drive trade from the Canadian National Railways, he said. They preferred to ship through American ports, where the Canadian grain could be mixed.

Senator Webster stated that the ships referred to would be brought into the Canadian grain trade this year and used until satisfactory offers were received for them. Senator Robertson expressed the view that large expenditures by the Canadian National Railways should be made only after permission had been given by the Government.

It was a most unfortunate thing that the railways making up the present Government system had been taken over, said Senator Belcourt. It was the greatest mistake since Confederation, and the only remedy was to hand the railways over to somebody to operate. It was a delusion and madness to think that deficits could be abolished. The country could not afford to continue the present losses, and was faced with bankruptcy if it kept on. It would be better to hand the railways over for a dollar than to go on paying deficits.

Private ownership had brought about the present railway muddle, said Senator Turriff. It would be all right, he agreed, to give the railways away for a dollar if Canada could find somebody to assume all liabilities and leave the country free.

Stomach Full of Gas Destroys Appetite

If stomach is filled with gas from undigested food, the whole system is poisoned, causing tired, nervous feeling and no appetite. Simple buckthorn bark, glycerine, etc., as mixed in Adlerika, expels gas and poisons almost INSTANTLY and gives you better appetite. Adlerika removes surprising matter from BOTH upper and lower bowel which poisoned stomach. EXCELLENT to guard against appendicitis.

McDermid & Jury and E. L. Payne, Druggists.

TRIAL DIRECTORS KRUPP'S FRIDAY

WERDEN, Germany, May 3. — (Canadian Press).—This little town on the Ruhr River, a few miles from Essen, will be completely cut off from the outside world and entirely surrounded by a cordon of troops during the trial of Gustav Krupp Von Boehlan Und Halbach, head of the Krupp works, and three Krupp directors. The proceedings are scheduled to take place to-morrow.

Directors Jaeger and Zoellner, of the Heinriche mine and machine works at Hattingen, have been sentenced by a French court-martial to five years' imprisonment and a fine of 250 million francs on the charge of having caused the sirens of their plants to sound when occupation troops appeared on the property, thus rallying an assembly of workmen which endangered the lives of visiting authorities.

VOICE OF THE PEOPLE

Dear Sir:—

Surely THE EXAMINER is in error in thinking that the Board of Education would incur an expenditure of $8,000 for plans for their proposed extension of the P.C.I. before those plans had been endorsed by the City Council and the taxpayers. Have we no longer a voice in the expenditure of our own money?

In England any public body which spends the taxpayers money in an illegal or unauthorized way, has the amount charged back to it, to be paid out of the members individual private purse.

I do not believe for one moment that the $450,000 scheme has the slightest chance of being endorsed by the taxpayers and it would only be a waste of money to put it before them.

Have the Board of Education no realization of conditions existing?

Prominent bankers and other public men are warning public bodies of the evil effects on the country of the present excessive taxation and yet many of those who have charge of the public purse seem to have no sense of their responsibility to practice economy.

A man today who owns a home has to pay in taxes what would have been a heavy rent a few years ago and unless he sits up and takes notice and takes an interest in the doings of those whom he votes into or neglects to vote out of office, the burden of taxation will be greater than he can carry.

In the matter of the enlargement of the P.C.I. let us do what is absolutely necessary and imperative at the present time and leave the rest until we are able to take hold of it.

Thanking you, yours faithfully,
GEO. LEADER.

TEN DEAD, MANY HURT IN BAD TRAIN WRECK

SALT LAKE CITY, May 3. — (Canadian Press.) — Eight passengers and two trainmen were killed and 25 passengers injured, some fatally, in the wreck late last night of an eastbound Denver and Rio Grande Western passenger train near Woodside, Utah, according to telegraph advices reaching Salt Lake City early to-day. The cause of the wreck is unknown, but one report says the locomotives were swept from the tracks by a landslide.

RECIPES

Steamed Macaroni and Cheese Pudding

One-half pound cheese (grated), 2 tablespoons butter, 1 cup broken macaroni, 2 eggs, salt and pepper, 2 cups canned tomatoes, 1 tablespoon sugar, 1 tablespoon butter, salt and pepper, 3 whole cloves, ½ teaspoon minced onion.

Cook macaroni in boiling salted water for 15 minutes. Drain and blanch; add cheese, two tablespoons butter, salt an pepper with macaroni. Add the eggs slightly beaten and beat the whole well. Turn into a buttered mold and steam 1½ hours.

Turn out on a deep platter and surround with tomato sauce.

For the tomato sauce: Cook tomatoes, sugar, butter, salt and pepper, cloves and minced onion till a smooth thick sauce is formed.

Beat the tomatoes smooth with a fork while they are cooking. It will take about 20 minutes to make the sauce.

Chinese government has issued a decree forbidding exportation of cotton.

Bad Breath

Is Usually Due to Constipation

When you are constipated, not enough of Nature's lubricating liquid is produced in the bowel to keep the food waste soft and moving. Doctors prescribe Nujol because it acts like this natural lubricant and thus secures regular bowel movements by Nature's own method—lubrication.

Nujol is a lubricant—not a medicine or laxative—so cannot gripe. Try it today.

Nujol

A LUBRICANT—NOT A LAXATIVE

SURPRISE SOAP
A PURE HARD SOAP
SURPRISE SOAP

Examine the Seams

After cleansing any garment or material with SURPRISE examine the Seams. You will find that SURPRISE has done its work thoroughly; and the article is truly clean. 102

Foster Mother and Natural Mother Both Claim Right to Girl, Aged 11

MRS. JAMES NUTTALL (LEFT), FOSTER MOTHER; MRS. JAMES MORRIS, REAL MOTHER, AND ALICE NUTTALL, THE CHILD, WHO MAY HAVE TO DECIDE BETWEEN THEM.

By ROY GIBBONS.

CHICAGO, May 3.—Is the claim of parenthood upon its offspring beyond question?

Does birth make of the human being a chattel to its forebears forever barred from the privilege of protesting that parent's so-called inalienable claim upon it?

These questions must be solved by a Chicago court sitting in the strangely tangled case of 77-year-old Alice Nuttall here, where love, anguish and tragedy run through the criss-crossed motif of its heart-tearing plot like specter fingers playing dirge hymns on a giant harp.

Alice is the central figure in a habeas corpus proceeding brought by her own mother, Mrs. James Morris.

Twelve years ago, Mrs. Morris, then Ada Childs, became a mother.

Baby Is Adopted.

When 10 days old the baby was taken to a foundling home and placed out for adoption.

Miss Childs later married the baby's father, whom she subsequently divorced.

But through all the intervening years she has been trying to discover the foster parents of the babe, which was snatched from her breast that the shame of its birth might not become known.

Her quest finally was rewarded. In the home of Mrs. James A. Nuttal, living in Waukegan, a nearby suburb, the long-lost daughter was found

The Nuttals had adopted her.

Alice believed the childless couple her own parents.

For almost a year the mother continued to visit the child at her foster parents' home.

Alice did not know who she was. She called her own mother "that kind, pretty lady."

Then love grew too strong.

Demands Daughter.

"I must have her all to myself. I am her mother. No one can deny me the right to my own child," said the mother.

That's how the suit started.

But Alice prefers the Nuttals to her own mother and father.

"They were good to me. I can't leave them. I don't know Mrs. Morris. Please, Mr. Judge, can't I pick my own mama?"

The suit, according to all involved, is a friendly one.

"Why, the mother needs me as her own mother as well as her child does," says motherly Mrs. Nuttal.

"Both of us love Alice. I am not trying to keep Mrs. Morris from seeing her.

"She's a dear, too. I've adopted her little girl. Guess I'll have to adopt her, too."

Girl May Decide.

And with a kindly chuckle she dismissed the episode.

But, says the mother, who since has remarried:

"I suffered for my baby. Doesn't that give me the supreme right to her? The adoption wasn't legal either, because I wasn't present and didn't sign the papers.

"She's mine by the right of birth. The law or no one has the power to keep her from me. Alice was given to me by God. I want her. I'll have her."

"But, Mr. Judge," says Alice, "won't you let me choose my own mama?"

And that's what Judge David intimates he's going to do. For the present he has continued the case while he thinks over its tangled threads, with a heartbreak for a woman no matter how it is decided.

NEWS PARAGRAPHS OF CAMPBELLFORD

Shaw—Doupe.

A quiet wedding was solemnized at the Methodist Parsonage, Rear Street, on Wednesday, May 2nd, by the pastor, Rev. J. E. Glover, B.A., when Miss Frances S. Doupe, daughter of Mr. and Mrs. Joseph Doupe, Stanwood, was united in marriage to Mr. Harold Shaw, son of Mr. and Mrs. James Shaw, of Seymour West.

The bride and groom are two of Seymour's most popular young people, and they are receiving the congratulations of their many friends for a long and happy life. They will reside on the groom's farm in Seymour West.

Friends of Miss Georgie Hay, who is at Fort Frances, will be pleased to learn that her condition is now out of danger, and her father, Mr. George E. Hay, is expected home on Friday.

Hen House Burned.

The firemen had a run yesterday afternoon to the home of James Jones, of Garry street, where the he house had caught fire. The building, which is owned by Henry Coveney, was totally destroyed. This is the second fire this year at which there has been any loss.

Charles H. Davidson went to Oshawa yesterday and returned with two new cars. This makes six that he has brought in within a week.

MARRIAGE A LA MODE

In southern Italy and Sicly, women are kept in almost oriental seclusion.

Frequently when the husband is obliged to leave him he leaves his wife under lock and key if she is still young and beautiful.

This is not regarded as tyranny but a mark of affection.

Clean Up and Paint Up

Save the surface and you save all

Honest now, what is it that you do, that gives you quite the satisfaction that a little cleaning-up and painting-up does?

It sure does beat the Dutch the way a little paint will make a thing "look like a million dollars."

There are many cases where $100 spent in painting a house, has made it sell for $500 more. So whether or not you want to sell your house, a coat of Lowe Brothers paint makes it look as if you "had money in the bank" as the old saying goes.

Drop in and let's talk it over.

The F. R. J. MacPHERSON CO. Ltd.
George Street

Lowe Brothers
Paints - Varnishes

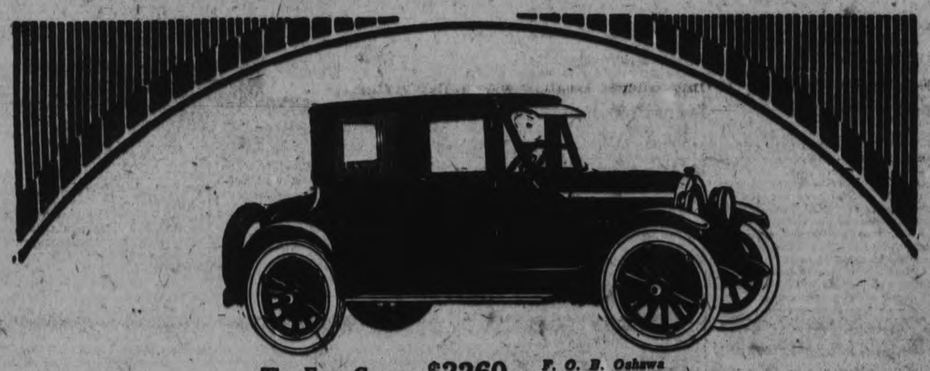

The Four Coupe $2260 F. O. B. Oshawa Government Tax Extra

A Utility Closed Car of Matchless Value

Business men find that this Oldsmobile "Four" Coupe meets every need they have for the greater utility of a closed car. Women, too, regard it highly because of its distinctive beauty and the remarkable ease with which it is controlled.

Its seating arrangement is unique, the driver's seat being so placed that it provides considerably more than the usual space alloted the two additional passengers, and there is a generous auxiliary seat for a fourth passenger.

Powered with the famous Oldsmobile Four engine, this coupe offers splendid performance with good looks—and sells at the lowest price ever quoted on an Oldsmobile closed car.

Other Oldsmobile values for 1923 are equally interesting. Until you have examined and driven one yourself, you cannot fully appreciate the qualities which make the Oldsmobile "Four" the most car for the money. You are invited to inspect the Oldsmobile models at your earliest convenience.

OLDS MOTOR WORKS OF CANADA LIMITED
(Subsidiary of General Motors of Canada, Limited)
OSHAWA - - - ONTARIO

OLDSMOBILE

J. E. BURNHAM
Dealer
171 Hunter Street
Phone 269

Oldsmobile Founded 1897
A PRODUCT OF GENERAL MOTORS

CROP REPORT

Following is a summary of reports made by the Agricultural Representatives to the Ontario Department of Agriculture:

A good deal of seeding was done in the southern counties during the week, and vegetable growers also got in a considerable acreage of onions, beets, cabbage, early potatoes, etc.

Fall wheat is looking well, except on low spots and where sown late. Some reseeding has been done.

Clover is showing good promise. It is better, relatively, than the wheat. Alfalfa is also looking well.

Pastures have come forward nicely, and will soon be ready for grazing. Fodders have been holding out remarkably well, but the grass will be welcomed by both the cattle and their owners.

Wellington: We have had more inquiries about alfalfa than we have ever had before, and apparently there will be more sown than is usual. Some farmers are taken up with the idea of home-grown seed.

Glengarry: The maple syrup season has been very poor. The days have been cool, with a cold north wind. Prices run from $2.50 to $3 per gallon.

South Simcoe: Maple syrup has been an exceptionally good yield in most parts of the county. One man reports 85 gallons from 250 trees, which is a tremendous flow considering that one quart to a tree is a good average yield. Prices ranged from $2.50 to $3 per gallon. Beekeepers report heavy losses amounting to 40 per cent.

Victoria: Farmers are still applying for summer help. Four horse teams are helping out the labor shortage.

Grey: A large number of hops are now being graded. Farmers generally are being reconciled, and where the markets are used are delighted.

York: The mortality in young pigs is noted in some parts. One man with ten sows has lost all his spring litters. Grading is still of interest to the farmers. One man had 100 per cent. selects from a Yorkshire sow and Tamworth sire. The pigs averaged 185 lbs. at five months and one week of age.

Victoria: Young cattle are being turned out in large numbers on to the ranches in the north part of the county. Herds of over one hundred may be seen heading north. Hogs sold during the week at $10.25 to $10.50 f.o.b.

Kent: Ten car-loads of hogs shipped out last week at 10c per lb. A few car-loads of cattle are being shipped out today at prices ranging from 7c to 8c. A large number of cattle being fed under contract this winter will be disposed of next week.

York: Live stock has wintered excellently, and will be going out to grass in good condition. In one district there are about forty steers owned by three farmers, weighing about 1,200 lbs., ready to go to mark any time. Some have made a gain of from 300 to 400 lbs. since last fall.

Dufferin: The number of live stock appears to be possibly a little larger than the average. Not many cattle in this county are good enough for top prices. Some steers selling for 7c depending on quality.

York: Good dairy cows are selling at from $45 to $100. One farmer told me he was offered $225 for two fine grade cows by a buyer from the Ottawa district.

Kenora: The car-load of cattle shipped to Toronto last week is one of three brought in from Winnipeg last fall and fed on sunflower silage and other roughage. These cattle were purchased for 1 1-2c to 3 1-2c per lb. The spread on these up to 6c and 8c per lb. would indicate that feeding cattle in the district would be a paying proposition, especially since such cheap roughage can be produced. The remaining two cars will be shipped shortly.

Bruce: It is noticed that work horses are in better condition than a year ago. It is no doubt due to the abundance of roughage produced last year as well as the excellent yield of grains. It is also noticed that farming operations during the past two weeks have been done generally by the use of horses in this county.

Peterborough: Interest in the poultry industry is increasing in this county. Farmers are endeavouring to get their eggs hatched early in order to get production in the winter months. The eggs have hatched very poorly so far the average being quite low.

Prescott and Russell: All the bee hives have been taken out of the cellar during these last two weeks. Notwithstanding our cold and long winter, the bees have wintered very well with a loss of only from 5 to 10 per cent.

FRENCH DELEGATES HAD 75c DRINK ALLOWANCE

PARIS (By mail to the United Press)—The moot question regarding how much a diplomat should drink has been solved in a formal Foreign Affairs and the Ministry of Foreign Affairs and the Ministry of Finance. In an official decree signed by President Millerand the sum of three Swiss francs (about 75 cents) per day was alloted to the members of the French delegation at the Lausanne Peace Conference to cover their "expenses of drinking."

The apportionment was entirely democratic, because although Ambassador Barrere, Senator Bompard and other heads of the delegation were given 200 francs per day ordinary expenses, and the lesser diplomats 100 francs per days, down to the stenographers with 25 francs per day, the drink allowance was the same for all. The inference evidently was that a lesser diplomat or a stenographer can and should and does drink as much as an Ambassador or Senator.

However, they all have to produce an itemized expense account to prove the consumption.

YOUR BABY AND MINE

By MYRTLE MEYER ELDRED

Mrs. Eldred will be glad to answer all questions pertaining to babies and children. A stamped and self-addressed envelope, forwarded to this office, will bring a personal reply.

HOT WATER AND CONVULSIONS.

Convulsions are more prevalent in summer than winter for the very good reason that the mothers are liable to allow too many different kinds of food in the summer, and the relation of strange food and hot weather to digestive disturbances, and digestive disturbances to convulsions is very close. The child who makes a hearty meal on too ripe fruit, who stuffs with highly flavored rich ice cream concoctions and cookies may next day or that night be the victim of spasms. No matter how trivial the cause, spasms are always dangerous and to be avoided, as one attack leads more easily to another. The child who becomes habited to spasms may have one at every rise of temperature above a certain point, no matter what the cause.

A hot water bath, mustard in the water and cold cloths on the head are the standard procedures. Be sure the water is not above 105 degrees F. and add one tablespoon of mustard to 5 gallons of water. Have the child well covered with the water and do not keep in the tub longer than ten minutes. When he is taken out he should be put in bed and warmly covered so that a profuse perspiration will be readily induced. Keep a cold or iced cloth on his forehead.

When he is conscious again give him a cool enema to relieve the clogged bowels and a dose of castor oil to clean the bowel tract. So many cases of spasms are due to this condition that it is always a wise thing to do. Later the doctor may discover another cause, but the dosage will have done the baby no harm and may prevent another spasm.

Light food should be fed for several days and the baby kept in bed. Spasms are a fearful strain on the nervous system and the child is in no condition to either eat or play about as usual.

A PRIZE OFFICE BOY.

LONDON (United Press)—Harry Brulaw, a 14-year-old Liverpool office boy, has a bright future ahead of him. He has been overwhelmed with offers of employment following his employer's report of him at an insurance convention.

A solemn looking man entered the Liverpool office, the employer stated. The boy asked him what he could do for him in the nature of insurance—fire, life, accident or automobile.

"Can you insure the immortal soul?" the visitor asked gloomily.

"I am not sure," the boy replied. "Just a moment and I'll ask the manager of the fire department."

GOOD MANNERS

For a costume ball a dress should be chosen which is individually becoming.

"Folly" is hardly the role for a sedate young woman, nor is "Martha Washington" a character easy for a jolly, vivacious girl to represent.

To be successful, a part must be not only dressed, but lived.

Eczema Covered Arms of This Healthy Child

Mrs. Alex. Marshall, Sprucedale, Ont., writes:—

Baby Marshall

"When my little son was three months old he broke out in sores on his chest and arms. We did all we could to heal those terrible sores, but nothing did him much good. Finally I ventured on a box of Dr. Chase's Ointment and kept on using it. At last we were rewarded by the steady healing of the sores, and finally he was completely relieved of them. He is now three years old, and has had no return of the trouble since."

DR. CHASE'S OINTMENT

60 cents a box, all dealers or Edmanson, Bates & Co., Ltd., Toronto.

EDDY'S
MATCHES
The leading hotels, clubs restaurants, railroads and steamships use EDDY Matches, because of their efficiency and economy
ALWAYS ASK FOR THEM BY NAME
4

EXISTING PRICES WILL DEPEND ON CONTINUED BUYING

Babson's Reports Indicate Impossibility of Further Downward Adjustments — Upward Revision Probable.

FEW FORECASTS MADE.

The possible market for cars is chiefly of interest to purchasers in its bearing on the matter of price. Few accurate forecasts as to the price situation have been made during the past two years because the period of readjustment brought about price revision which few expected. Two years ago, when the first cut was made by a single manufacturer, it was very evident that prices were due to fall materially, but the extent to which the drop would go was not realized for months afterwards. Every successive drop was regarded by some as being the lowest point; by others as merely a halting place before a further decrease became effective.

It was not until the end of last year that conditions really became settled and even since then one or two manufacturers have revised their prices downward. At present, however, the general opinion exists that the bottom has been reached; and the opinion is based on economic facts. A recent statistical report issued by Roger W. Babson summarized the situation by declaring "the demand for passenger cars still continues good, with prices temporarily weak; with production costs increasing every day and unit profits tending toward decline. The statement is taken to indicate the possibility of an upward trend in price. Forecasts of such a trend have been made with regularity during the past year and one is naturally sceptical. Yet there is a limit to the length of time a manufacturer can produce at cost, in order to stimulate production with the hope that such stimulation will have a tendency to decrease the cost of manufacture.

Slight Increases Possible

The general opinion seems to be that, while a very marked increase in price is not probable, there is every possibility of slight increase being recorded. The depth of the decline appears to have been reached, from all reports, and the logical direction for prices now is upward. On the other hand, it appears certain that a larger number of cars will be sold this year than were marketed in 1922. A later Babson's report, covering general market conditions, points out that fundamental conditions are favorable and that purchasing of all sorts of commodities will be very materially increased during the yaer.

"Social, economic and spiritual conditions which affect business have improved so that they now furnish the basis for genuine prosperity," the report states.

The over-taxation among business concerns and the habits of extravagance and waste on the part of people as a whole have now been largely corrected. People are beginning to produce more than they consume. This is apparent from the Babson chart, which shows that business turned the corner in August.

Crop conditions from the standpoint of profits, the crop outlook is the best in years. The harvest promised is large and prices are fair. Hence, 1922 crops should benefit both the farmers and the public. Estimates indicate that the value of grain and cotton harvests at the farm will be 30 per cent. more than last year. This indicates that the majority of farmers will get about 30 per cent. more for their products than they did a year ago. Considering the fact that producing expenses have been less, the net profits of this year's harvests should be much more than in 1921. This means that at least one-third of the people in Canada are going to have a greatly increased buying power this fall and winter. Large crops are a source of real wealth. They help everyone.

Money is Easier

"Money conditions: Loans throughout Canada have been reduced. The banks are rediscounting only about a fourth as much as they were this time last year. Banks have cut down their loans greatly. Moreover, they have cleaned up a large part of the doubtful accounts which they had been carrying since the 1920 crash. From the standpoint of reserves, the ratio of reserves against note and deposit liabilities shows the strong position of the Canadian banking system. Certainly the bank statements promise plenty of money with which to do business throughout the coming months, regardless of what may happen abroad. The long swing trend of interest rates is downward.

"Commodity conditions: The position of business houses is decidedly better. Reports show that in most cases inventories have been sufficiently written off. Stocks of goods have been cut down, and there has been no overbuying. The same progress has not yet been made in reducing retail prices, but this will follow. Failures are fewer. The peak of losses apparently has been passed. Prices are becoming stabilized. A shortage in goods may even be witnessed in some lines. All signs point to a stiffening in commodity prices this winter, although the long swing trend may continue downward.

Employment Improves

"Employment conditions are very much better. If the railroads now come into the market for new equipment and supplies, there should be very little unemployment during the next few months. This must mean better business, because the purchasing power of the people is ultimately determined by the total payroll of the people."

From this it seems evident that the hoped for increase in production will be forthcoming. Therefore, while it is certain that the lowest possible price has been reached, and, while slight increases are probable, owing to natural conditions, it is not likely that extremely great advances in price will be recorded. In any case, it is certain that lower prices will never obtain while the car of today remains as it is.

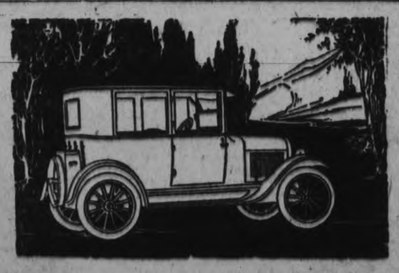

Why Chevrolet is the Fastest Selling Standard Car Made

LOOK at any Chevrolet Model and you will understand immediately why Chevrolet is the fastest selling standard car built.

It represents the most sensational value in modern economical transportation ever established.

Chevrolet offers the most striking and conclusive evidence that it is no longer necessary to pay high prices for quality transportation. All Chevrolet models are conspicuous for their beauty of line and finish, comfort, easy and smooth operation and power. Fisher bodies with their artistic appearance, high quality construction, riding luxury and complete interior appointments are used on all closed Models.

Through engineering and marketing efficiency, Chevrolet has achieved volume production of quality Automobiles, thereby effecting such remarkable economies that Chevrolet now leads all standard built cars in volume of sales. Chevrolet is also the world's most economical car to operate. Comparisons sell Chevrolet.

D516

Ask About the G.M.A.C. Plan of Deferred Payments.

THE HOWSON GARAGE
388 Water Street. Phone 1347

AUTOMOBILE IS AMONGST GREAT TIME CONSERVERS

Speed is Regarded as an Essential to Yearly Increasing Road-Borne Traffic.

"As an economizer of time, it must be conceded that the improved highway of to-day, taken in conjunction with the motor venicle, ranks in importance with the railway, the telegraph and the telephone," says an official of the Ontario Motor league. "Rapidity of transit, whether of goods, passengers or messages, is indeed the outstanding characteristic of all these great modern developments. It has been estimated from available statistics that the volume of this country's road-borne traffic is ten times that of its rail-borne traffic. There is no need to discuss the relative importance of the railway and the highway—both are essential each being the complement of the other, but as speed is admittedly a prime factor in railway operation, it is worth while to consider this factor in relation to the highways which carry the great bulk of the nation's traffic.

Speed, for the purpose of this discussion, will be taken in the sense—rate of travel or velocity, rather than in the sense to make haste, perhaps unnecessarily. So far as 'speeding,' or exceeding the speed limit, is concerned, the Ontario Motor League stands for the sane observance of the law and advocates a reasonable regard on the part of all motorists for the rights of others using the highways. Safe driving and courtesy under all circumstances are expected by the league of all its members.

Speed Injures Roads

There are many angles from which the question of speed of motor vehicles may be considered. It might be taken up from the standpoint of engine efficiency and fuel economy; from the standpoint of tire efficiency and economy; from the standpoint of experience and skill on the part of the driver; with regard to the factor of safety, or with regard to the effect of speed on road surfaces. Each of these various aspects of speed is worthy of serious thought and capable of considerable elaboration, but it may be well to confine attention largely to the aspect in which the Good Roads association is chiefly interested —the effect of speed on road surfaces.

It is well known that speed is a very important factor in the amount of destruction which results from the unrestricted use of the roads by vehicles. The impact increases very rapidly with increase of speed. It increases much more rapidly in the case of a truck equipped with pneumatic tires, because of the greater resilient qualities of pneumatic tires.

A report issued by the United States bureau of public roads, on the Effect of Impact on Pavements, gives some interesting information on this subject, and shows that the impact resistance increases with the velocity with the total weight of the vehicle, and with increasing road surface roughness. In these tests, the impact resistance of good asphalt or bitulithic or other smooth pavement, was practically negligible and reached its highest values on granite block roads, with sand filled joints, and on badly worn macadam pavements. The rate of increase of impact resistance with speed was not marked on the roughest roads.

The following urban pavements are enumerated in the order of their desirability for vehicle operation from the point of view of tractive resistance at 30 km. (12.4 miles) per hour, as found in this investigation; 1, asphalt; 2, wood block; 3 hard, smooth macadam; 4, brick block; 5, granite block with cement-filled joints; 6, cinder; 7, gravel; 8, granite block with sand-filled joints.

Car Weight a Big Factor

The equivalent grade at 20 km. (12.4) miles per hour of a badly worn city macadam road, was found to be nearly three times as great as that of the best asphalt road tested. This means, at this speed, a consumption of energy of wheel treads of nearly three times as much on level macadam roads as on good level asphalt roads.

Increasing the gross weight of the vehicle by 12 per cent. through load, was found to have no effect on tractive resistance with the observed speed limits for smooth roads in good condition; but on rough roads a distinct increase in tractive resistance with this extra weight was observed.

AIR-PRESSURE SYSTEMS

Gasoline pressure systems give very little trouble, but there are two places which must be constantly watched—the filling cap and the check valve on the pump. Always see that the cap is screwed down extra tight, and watch the pressure gauge to see if the check valve is leaking air. If it is, a few squirts of gasoline may be all that is necessary to clear it of dust.

PIGS PROFITABLE WHEN CARED FOR

Swine are profitable when given abundant sunshine and exercise, fed on well-selected feeds, gently handled, given proper sanitation and housing, kept free from worms and lice, and protected against cholera and other diseases. Quite a lot can happen a pig between birth and old age, but it is an easy animal to keep in the straight and narrow path leading to successful and profitable development if you go the right way about it.

Pigs frequently suffer more from the heat of the sun during the summer than they do from the cold of the winter period. If possible, make full use of any available shade trees when making your plans for swine pastures, feed lots or colony house locations.—L. Stevenson.

CAR OF PRESENT HAS NOT REACHED PERFECTED STAGE

Manufacturers and Inventors Appreciate the Fact That Improvements Can Be Made.

ENGINES WASTEFUL.

Despite the momentous and rapid development of the motor car industry during the last two decades to the point where now it is one of the leading occupations of the country, the best is yet to come, according to the opinions of eminent automotive engineers. Many laymen believe that the automobile of the present is as nearly perfect as it is humanly possible to make a mechanical vehicle. Car manufacturers and inventors, however, appreciate that many practical and essential improvements must yet be made in the horseless carriages before they attain the stage of mechanical perfection. The cars of the present abound in gloss and glitter, graceful lines, splendid bodies and powerful engines; but they lack in internal efficiency and the ability to convert gasoline into power with the minimum waste of fuel.

It is not beyond reason to predict that the future of the motor car industry will depend largely on the development of more economical systems of utilizing fuel. Though for the present gas is cheap compared with the 1920 peak, the future supply is hazardous. Gas waste and the extravagant use of fuel must accordingly not be countenanced. Furthermore, we must impress upon car makers and designers the importance of adapting car construction to portending fuel shortages. The quality of gasoline as well as its volatility constantly are becoming worse. This means that engines designed to use the best grades of fuel are inefficient because the gasoline is of bad quality. Refiners gradually are allowing, the quality of the fuel to depreciate in their futile attempts to make the available supply satisfy the heavy demand. There is not much chance that the refineries will improve the volatility of the gasoline, so about all that the motorists can do is to increase the average mileage which they now get out of one gallon of gasoline.

Must Curtail Losses

One of the most practical methods of increasing the mileage is by providing some efficient and satisfactory method on all cars for heating the intake manifold. Simply heating the air by passing it over the exhaust pipe before it enters the carburetor is not sufficient. It is fundamentally essential that the intake-manifold design be changed in all cars which have not already attempted to correct this defect so as to curtail losses from cold manifolds. Gas is wasted in large amounts in starting cold cars as well as in accelerating cold engines. The intake manifold is continually exposed to temperature changes even during ordinary running, where the drivers have to slow up for traffic or at corners or else speed up for grades or in passing other cars. Any mechanical appliance which could be adjusted on the manifold so as to keep it hot and at an even temperature would satisfy a vital, existent need.

It is also essential that crank-case dilution be eliminated in our present models of automobile engines if the best potential results are to obtain. Not one-tenth of one per cent. of the motor cars now in operation completely vaporize the gas in the cylinders, and as a result some of the raw gasoline runs down into the crank-case with the lubricating oil, where its fuel value is wasted and trouble develops in the crank case and bearings as a consequence of the presence of this foreign material.

Engine Friction Serious

Engine friction is as serious a source of power loss as crank-case dilution. The tendency among manufacturers has been to place, in the cars used for general motoring, small engins which must be run at high speeds—the same as those used in racing cars. The fact is, such general utility cars should be equipped with large engines running at low speeds. Engineers of the Bureau of Standards recently conducted some interesting tests to determine the importance of engine friction. They found that it required a force of 70 pounds to tow a large touring car behind another car over a macadam highway at a speed of 10 miles an hour when the gear was in neutral. The motive force had to be increased to 110 pounds to tow the car in high gear and to 220 pounds to move it when the gears were set for second speed. In this case the engine friction amounted to 150 pounds, being the difference between the power necessary to move the car when in second gear and in neutral.

Another needed improvement is the provision of a carburetor, which may be simply adjusted from the driver's seat so as to ensure the most effective utilization of the fuel. Unquestionably future types of motor cars will be provided with simple carburetor-throttling devices which may be attached conveniently to the steering wheel where the driver can adjust them as the car is in motion without undue trouble. If a contrivance of this type could be devised which might consist of a sliding lever which could be moved in one direction to increase the power and enrich the mixture, and in the other direction for a lean mixture and a more economical use of the fuel, existent extravagances in the use of gasoline on cars which are equipped with non-adjustable carburetors would be eliminated.

The simple rule used by the Bureau of Standards for determining what adjustment of the carburetor is proper and most satisfactory is to employ the leanest mixture which will fire regularly during a long drive. This goal is reached by leaning down the mixture until it begins to backfire through the carburetor. Henceforward as exigency for doing so arises the mixture may be enriched and the power increased for hills. Owners who drive their car 10,000 to 15,000 miles a year or more will find that they can greatly reduce their annual gas bills if they will adhere to this plan. Maximum economy and maximum power do not occur at the same point in automobile operation. Government tests have shown that maximum power obtains where the mixture consists of a blend of 13.5 pounds of air per pound of fuel, while maximum economy results from a ratio of 16-5 to 1.

Lubrication Well Advanced

It is not anticipated that any decided improvement in engine-oiling systems will be effected in the near future; consensus of opinion is that they are already about as highly developed as they ever will be. Greater effectiveness in the use of lubricating oil could be gained if only refineries would produce oils of similar grade and quality, year after year, instead of allowing the different types of oil to deteriorate in quality as they do. In the operation of motor cars, it is important to maintain the combustion chambers free of oil pollution. Oil enters the combustion chamber when it is pumped into the main bearings to an extent where it over-lubricates the cylinder walls. This can be prevented by the use of oil-scraping rings.

McLAREN'S
INVINCIBLE
OLIVES
are
Olives of Quality

Packed in a manner which insures their keeping in fresh condition. Remove capping from cork by dipping in hot water.

Every single olive inspected for size and quality before it goes into the "INVINCIBLE" bottle.

Plain and Stuffed.
At all Grocers
Insist on McLAREN'S INVINCIBLE
McLAREN IMPERIAL CHEESE CO. LIMITED
Hamilton & Winnipeg
10

PRESENTATION TO A POPULAR LADY

Miss Swinton of Smith Gets Purse of Money and Address.

On Sunday evening, April 27th, a number of friends and neighbours gathered at the home of Miss Swinton, on the first line of Smith township, to mark in fitting manner, her departure from the neighbourhood.

Mr. J. D. Young acted as chairman and in a few well chosen words, voiced the sentiments of all present when he referred to the character and sterling worth of Miss Swinton. On behalf of all present he wished her God-speed. He then called upon Mrs. W. L. White to read the following address:

Dear Miss Swinton:—

We have learned with deep regret that you have decided to leave our midst Our sympathy goes out to you in the great loss you have recently sustained by the death of your dear mother.

Both of your parents spent the greater part of their lives in the community, and their kindly interest and sympathy will not be easily forgotten. Their lines were lived in such a manner as to command our esteem and appreciation of their noble characters.

You, too, have always taken a deep interest in everything that has made for the highest life and good of the community. By your work in the Sunday School you have endeared yourself to all the young people, and have doubtless been instrumental in laying the foundation of characters that will stand the test in the critical times of life.

This work has called for much self-sacrifice but the service was always freely and willingly given.

We shall miss your genial presence and happy smile, but we feel that your life and work will prove a stimulus to those who are left behind to carry on the work of life.

We wish you every success and God-speed in anything which you may undertake, and we can assure you of a hearty welcome at any time you care to visit us or return to the community.

May we ask you to accept this purse as a slight token of our affection and esteem and so an expression of our goodwill.

(Signed)—
MRS. J. A. MIDDLETON,
MRS. W. McKEE,
MRS. FRED CANN,
MRS. W. L. WHITE.

After the address had been read, Mrs. J. A. Middleton presented Miss Swinton with a well-filled purse, asking her to accept it as a token of their affection and esteem.

Miss Swinton made a suitable reply in which she thanked all present for their expression of goodwill.

After refreshments were served the evening was brought to a close by the singing of "God Be With You Till We Meet Again."

MOTHER OF TWIN BOYS

Tells How Lydia E. Pinkham's Vegetable Compound Relieved Her of Inflammation and Great Weakness

West St. John, N. B.—"I was in a general run-down condition following the birth of my twin boys. I had a great deal of inflammation, with pains and weakness. Finally my doctor recommended Lydia E. Pinkham's Vegetable Compound. He said that your medicine would be the only thing to build me up. I am sure he is right, for I am feeling much better and am gaining in weight, having gone down to ninety-three pounds. I was in bed for over a month, but am up again now. I have recommended the Vegetable Compound to my friends and give you permission to use my letter." —Mrs. ELMER A. RITCHIE, 82 Rodney St., West St. John, N. B.

There are many women who find their household duties almost unbearable owing to some weakness or derangement. The trouble may be slight, yet cause such annoying symptoms as dragging pains, weakness and a run-down feeling.

Lydia E. Pinkham's Vegetable Compound is a splendid medicine for such conditions. It has in many cases relieved those symptoms by removing the cause of them.

You might be interested in reading Mrs. Pinkham's Private Text-Book. You can get a copy free by writing the Lydia E. Pinkham Medicine Co., Cobourg, Ontario. C

MR. HOBBS' LUCKY DAY

So he happily calls the day that marked the turning point of Mrs. Hobbs' lingering illness.

Mr. Hobbs, of 15 Argyle Ave., Hamilton, Ont., tried every possible means to check the inroads of stomach, kidney and liver trouble that were rapidly dragging Mrs. Hobbs down to a state of hopelessf invalidism. Medicines, treatments and travel were all tried and found wanting. Her suffering continued unabated. Then Mr. Hobbs heard of Dreco. "What a lucky day that was," he says in telling of the immediate and continued improvement in health Mrs. Hobbs has since enjoyed.

"My wife had suffered stomach, kidney and liver trouble for five years. Almost any kind of food soured in her stomach, causing gas and much distress. She had pains across her back and sides. Dizzy spells and spots before her eyes at times would almost get the best of her. Her blood was in an impure condition and complexion very sallow. We tried almost everything, but nothing helped. Last summer she was so bad I sent her away to a health resort, thinking that would do some good, but there was no improvement About three months ago she became so weak and run down that we just about gave up all hope. Then I heard of Dreco. What a lucky day that was.

"Since she started taking this splendid remedy, the results have been very noticeable. She was much improved in every way. Has a good appetite and can eat many things now without suffering afterwards. Pains in her back and side are gone and she has no more dizzy spells, or spots before her eyes, while her complexion is improving every day. She now sleeps better and is growing stronger. We praise Dreco and recommend it very highly."

The primary cause of Mrs. Hobbs' sufferings was a poorly functioning digestive system, and it is in its power to overcome this condition that Dreco excels. The herbs, roots, bark and leaves from which it is compounded, tone and regulate the organs, speedily banishing all distressing symptoms. Men and women everywhere are finding Dreco the ideal health builder.

Dreco contains no mercury, potash or habit forming drugs.

Dreco is being specially introduced in Peterboro by Bond's Drug Store. It is also sold in Lakefield by E. Northey, and by a good druggist everywhere.

DISCUSS LOYALTY OF THE DOMINIONS

LONDON, May 3. — (Canadian Press—Is the House of Lords last night the Duke of Marlborough moved a resolution requesting definition of the Government's Imperial policy and urging the linking up of questions of imperial migration and preference.

Lord Long implored the Government to show the Dominions that "We appreciated their overtures."

The Earl of Beauchamp declined to believe that the loyalty of dominions would be increased by a tax on British food.

The Duke of Devonshire said he hoped the Government would be able to still further extend the principle of imperial preference.

DIMENSIONS

A device that gives movies the third dimension, depth, like the old-fashioned stereoscope, is invented by young Lawrence Hammond.

Such an invention, perfected, would make the movies as real and natural as the stage, instead of a shadowland with only two dimensions. However, the fascination of the movies may be largely in the illusion created by the absence of a third dimension. Time will tell, for a perfected device such as claimed by Hammond is inevitable.

"Let the Clark Kitchens help you"

15 different Clark Soups, all equally delicious and wholesome provide a good variety of satisfying soups at a minimum consumption of fuel. Simply add water, heat and serve.

Each tin gives 4 good helpings.

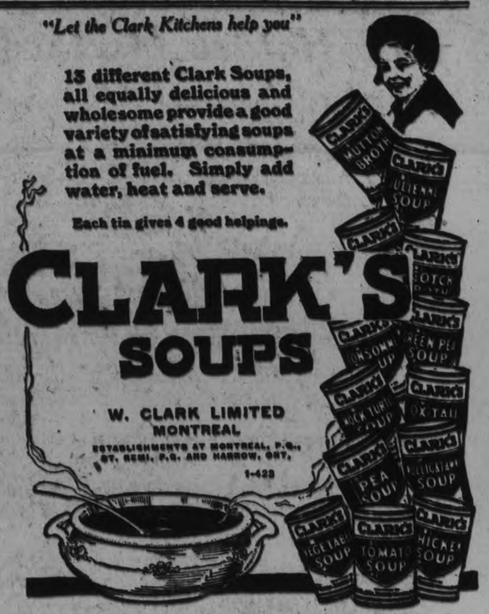

CLARK'S
SOUPS
W. CLARK LIMITED
MONTREAL
ESTABLISHMENTS AT MONTREAL, P.Q., ST. REMI, P.Q. AND HARROW, ONT.
1-423

FAMILY THREATENED BY RED TAPE

FRANCESCA GUGLIELMINO (INSET) AND ONE OF CHILDREN SHE HOPES TO BE ALLOWED TO STAY IN AMERICA TO "MOTHER."

SAN FRANCISCO, May 3.—Official wheels in Washington, grinding systematically, have sent forth an order which, if Congress does not act, will destroy a home here and separate three children from their aunt—the only "mother" they ever have known.

For it has been ruled by the department of immigration that Miss Francesca Guglielmino, native of Catania, Sicily, must return there unless she is married or can read and write before the first of the coming year.

"But how can I learn to read and write so quickly?" asks Miss Guglielmino in her native Italian, while "her children" pull at her skirts. "I am old, 60 I am, and cannot learn as readily as one younger.

"If I study who will care for the children? All day long I am busy with them. I have no time; I cannot neglect the bambinos."

"No, I will not marry. Many have written me, asking I marry them. When I was a girl in Sicily, many asked me to marry. I would not then, nor will I now. I live for the children."

Miss Guglielmino lives here with her brother, Salvatore Guglielmino, a broker. The children are his. His wife died last May. In the same month his mother, with whom Miss Guglielmino then lived, died in Catania.

Guglielmino cabled for his sister to come. She got as far as Ellis Island. There she was stopped for illiteracy. Friends interceded and she was allowed to enter America for six months.

Just before the six-month period expired, the time was extended.

But now, the immigration authorities have ruled that she must return the first of the year.

It is toward Congress that the Guglielminos look. Friends have told them Congress can pass a special legislation which would nullify the immigration department's ruling. And—

"I do not believe they will make me go from my home and 'my' children," says Miss Guglielmino. "Everywhere this country is known as the great America that is so kind to unhappy peoples. Why then, should they wish to make us unhappy?"

MARRIAGE A LA MODE

Mexican marrages usually take place in the morning, sometimes before daylight.

Guests always receive two invitations, one from the bride's family, one from the bridegroom's.

The simplest ceremony lasts two hours, during which the bride's veil is pinned to the bridegroom's shoulders.

The bride always wears white, trimmed with orange blossoms.

Maintain your children's health and offset the strain of study by giving them

OVALTINE
TONIC FOOD BEVERAGE

"OVALTINE" is the ideal beverage for children's daily use. It comprises all the vital food elements needed to maintain rugged health and provide for childhood's rapid physical and mental development. "Ovaltine" requires only half the digestive effort needed for milk, and children enjoy its delicious flavour.

"Ovaltine" contains more nourishment than 3 eggs, 7 cups of cocoa or 12 cups of beef extract.

At all druggists - 50c. - 85c. - $1.50

Canadian Office: A. WANDER, LIMITED, 455 King Street, West, Toronto. 96

Mrs. Holden Declares Tanlac Saved Her Life

Famous Medicine Ended 10 Years of Suffering and Restored Perfect Health, She States — Taken on Advice of Trained Nurse.

"If it hadn't been for Tanlac I don't believe I would be alive today," says Mrs. A. M. Holden, 377 Cannon St., Hamilton, Ont.

"I had been in ill health for ten years, my whole system had become disordered and I was so weak I couldn't walk across the floor without holding on to something. My appetite was gone, and I had to confine myself to very light food. I was so nervous and trembly I couldn't hold a cup of tea, and sleep was almost impossible.

"My daughter who is a trained and graduate medical electrician started me taking Tanlac. That was some time ago and I haven't been without it since. My daughter was just telling me the other day that the treatment has made me look like a different person, and I know I feel that way. My troubles have been completely overcome, and everyone remarks how well I look. I can never praise Tanlac enough."

Tanlac is for sale by all good druggists. Accept no substitute. One 37-million bottles sold.

STOMACH TROUBLES ARE DUE TO ACIDITY

Tells Safe, Certain, Speedy Relief For Acid Indigestion.

So-called stomach troubles, such as indigestion, gas, sourness, stomach-ache, and inability to retain food are in probably nine cases out of ten, simply evidence that excessive secretion of acid is taking place in the stomach, causing the formation of gas and acid indigestion.

Gas distends the stomach and causes that full, oppressive, burning feeling sometimes known as heartburn, while the acid irritates and inflames the delicate lining of the stomach. The trouble lies entirely in the excess development or secretion of acid.

To stop or prevent this souring of the food contents of the stomach and neutralize the acid, and make it bland and harmless, a teaspoonful of Bisurated Magnesia, a good and effective corrector of acid stomach, should be taken in a quarter of a glass of hot or cold water after eating or whenever gas, sourness, or acidity is felt. This sweetens the stomach and neutralizes the acidity in a few moments, and is a perfectly harmless and inexpensive remedy to use.

An antacid, such as Bisurated Magnesia, which can be obtained from any druggist in either powder or tablet form enables the stomach to do its work properly without the aid of artificial digestants. Magnesia comes in several forms, so be certain to ask for and take only Bisurated Magnesia, which is especially prepared for the above purpose.

TOOK HIS OWN LIFE

SIMCOE, May 3. — (Canadian Press).—Sidney Juggins, aged 48, of Walpole township, stated to have been depressed for some time, hanged himself yesterday evening on the boundary line between Norfolk and Haldimand counties.

He went to Jarvis with a team of horses yesterday morning and left them in the church shed.

LITTLE BROWN DOG.

For a Little Brown Dog, who "sees" me down
The hill to the car when I go to town,
And carries my bag with an air of pride
As he trots sedately by my side,
And waits to see that I'm on all right,
And watches the car till it's out of right—
I Thank Thee!

For the way he tears down the hill to meet
The car at night on his mad little feet—
The car that will bring me, he knows, from town—
And the joyous greeing, as I step down,
A greeting the passengers hear, and see,
Everyone of them envying me,
I Thank Thee!

For the great true heart that is in his eyes
Tender, and patient, and brave, and wise,
That makes him know when I'm sick or sad,
And, knowing, love me the more — dear lad—
With a love unquestioned, high and fine—
For all of that, Little Dog of Mine,
I Thank Thee!

—Minnie Leona Upton in New York Times.

Had Bad Pains In Her Heart

Nerves Were Very Bad

Mrs. John Case, R. R. No. 4, St. Catharines, Ont., writes:—"I wish to say that I have been bothered very much with my heart and nerves. I doctored with two different doctors, but did not find much relief, I would have such bad pains in my heart, at times, I would be almost afraid to move or breathe, and at night I could not sleep. If the pains in my heart were gone, my nerves would be so bad I could not lie still and would only get a little sleep by being tired out. My stomach was also very bad and I could not eat but very little, and then only certain things or I would have so much distress which always made my heart worse.

I had been suffering for nearly two years until one day I was talking to our druggist about the way I felt. He advised me to give Milburn's Heart and Nerve Pills a fair trial. I have now taken five boxes and am feeling so much better, I am able to do my own work, and can eat anything I wish. I cannot praise

MILBURN'S HEART AND NERVE PILLS

Price 50c a box at all dealers or mailed direct on receipt of price by The T. Milburn Co., Limited, Toronto, Ont.

CHILDREN'S AID SOCIETY —of— PETERBORO CITY AND COUNTY

For the Care of Neglected and Ill-Treated Children.

G. W. POWELL.
to 5 p.m.
Assistant Secretary and Inspector, 588 George Street. Phone 1044W.
Office Hours: 12 to 2 and 6

ORCHESTRA WON FIRST HONOURS

Trinity Church Symphony Won Challenge Shield at Ontario Festival.

The triumph of the Trinity Church Orchestra at the Festival of the Ontario Musical Association in Toronto this week has been one of the most gratifying and encouraging accomplishments of Peterborough musicians in a long time.

In winning first prize in the class for Sunday School orchestras of a maximum of forty pieces, they not only carried off the Association's Shield, which they will be required to defend next year, but they revealed musical qualities that overcame the larger instrumentation of their competitor, the orchestra of the Davenport Road Methodist Sunday School.

The Trinity Symphony assembled 32 instruments, under the direction of Mr. Rupert Gliddon, against the 38 instruments in the Davenport band, who in their orchestration included tympani, bassoon and harp, which were very effectively employed.

Against these resources the Trinity Church musicians scored heavily in musicianship their precision attack phrasing and tempo giving their their performance that technical finish and compact rounded tone that won the praise of the judges, Granville Bantock, M.A., and Plunkett Greene, both of London, who came out to Toronto as adjudicators for the competitions of the Festival.

The test piece for the Sunday School orchestras was the overture to "Poet and Peasant" (Von Suppe). Trinity scored 90 points against Davenport's 80, a decisive majority, indicating the impression Mr. Gliddon's musicians made upon the judges under the various headings for which the points were given.

Not only the official arbiters, but also the Toronto musical critics, highly praised the work of the Trinity Church orchestra, and the fact that they won the challenge shield in a competition that was open to the Province is an achievement that merits the fullest congratulations from their fellow-musicians and other citizens of Peterborough.

As conductor of the symphony, Mr. Gliddon received a gold medal, and those who played under his baton both in rehearsals and in the final test say that he excelled himself in those special talents of his, particularly of expression, in its finest and subtlest aspects.

The personnel of the orchestra follows: First violins: Mrs. Hoyland, Dr. Park, Mr. C. J. Seymour, Baden Green, Mr. Huffman and Mr. Nazimok; second violins, Arnold Spencer, Stewart Widdess, Winnie Evans, Kathie Taylor, Mrs. Hetherington and Albert Wright; viola, W. E. Lech; cello, M. Chenhall, and G. Greene; flute, Mr. K. Greene; piccolo, Mr. Hodgson; oboe, Mr. Ensby; saxaphone, Mr. Bugg; cornets, Mr. Gallagher, Mr. C. Thirnbeck and Mr. W. Cormac; French horns, Mr. C. S. Hetherington and Mr. H. Wood; trombones, B. G. Robinson and T. A. McDonald; bass trombone, Walter Miller, string bass, W. Smith and J. M. Greene; drums, Mr. Brown; pianist, Mrs. G. E. Porter; organist, Miss Olga Fowler. Conductor, Mr. Rupert Gliddon.

Mr. Gliddon received an ovation when he stepped to the stand on the stage of Massey Hall. Many persons from Peterborough were present with other former residents now living in Toronto, and the success of the orchestra in winning the first prize with 90 points out of a possible 100 was enthusiastically acclaimed by these ardent supporters.

Peterobrough musicians have covered themselves with honours in this Spring's festival. Miss Agnes Logan has won four prizes in the piano classes and her friends believe she will increase her list before the week is out.

Her remarkable success is in itself the highest approval she could gain in Ontario and her many friends are delighted by the laurels she has gained and are happy in the fact that their opinions and judgment have been so conclusively verified.

Miss Mathilde Masson, of the Conservatory staff, won first honours in the soprano vocal class, thereby emphasizing the versatility of Peterborough's musicians and the standard of the Conservatory tuition. All these splendid achievements have prompted a number of citizens to suggest a public recognition of their success and the prominence they have gained for Peterborough, and it is understood that arrangements are now under way for a musical night at the Grand Opera House next week at which Miss Logan, Miss Masson and the Trinity school orchestra will be fittingly congratulated.

PINEAPPLES NOW PLENTIFUL HERE

New Fruits and Vegetables to Reach the Peterboro Dealers.

With the beginning of May is the commencement of the pineapple preserving season. A carload of more of the spiky, prickly fruit will come into the city to satisfy the needs of Peterboro housewives. Just now is the very best time for preserving them, and the dealers predict no lessening in price for the best 'pines,' which they say come from Porto Rico, and are selling at from $2.50 to $4.50 per dozen. The Porto Rico product is supposed to be superior in flavor to the ordinary Cuban fruit, which has a rougher coat.

Just in from Bermuda are the new onions, flattish, white and said to have rather a sweetish taste, and to go exceedingly well with plain bread and butter, at two pounds for a quarter dollar. And today, some of the stores have the advance guard of the new potato crop, at 8 cents a pound, which, with potatoes measured now at fifteen pounds to the peck, makes the new 'spuds' worth $1.20 per peck.

Two weeks ago, string beans from Florida were selling in the fruit stores at 40 cents a pound. Now they are up to 50 cents, and are very scarce. From Florida, too, come cucumbers at 15 and 25 cents apiece, a less price than the hothouse product from Leamington, which sells at 25 and 30 cents apiece. Asparagus from the same Canadian hotbeds is 25 cents a bush.

Maple syrup had a short shift this year, although there is still plenty in the stores, at a general price of 70 cents a quart, or $2.50 per gallon. Maple sugar is 35 cents a pound.

FOUND KIDNAPPER'S CAR

WATERTOWN, N.Y., May 3.—(Canadian Press).—A touring car in which Verner Alexanderson, the kidnapped Schenectady lad, was carried away from his home was found abandoned in front of garage in Alexandria Bay, shortly after midnight.

LAUDS PROHIBITION

TORONTO, May 3.—Industrial, social and religious life has been improved by prohibition in Ontario, declare more than 75 per cent of manufacturers, clergymen and school inspectors canvassed by the Ontario License Board.

A Feminine Ideal

No gallery of feminine beauty is complete without the face of Ehel Barrymore, who probably comes nearer than any other woman to typifying the ideal of womanhood. Though her features are lovely indeed, and her coloring superb, one has always the feeling that her real beauty comes from within and is only the reflection of her character.

DESTROY ROACHES

and water bugs, which thrive around sinks, drains, etc., by using

PARKE'S ROACHBANE

Just sprinkle it around all hiding places of the insects. 25c, 50c and $1 Tins.

Bond's Drug Store
Cor. of George and Hunter Sts.

Your Loss of Today Recovered Tomorrow Through Examiner

A regular happening in connection with 'Lost' add entries in The Examiner is the rapidity of their effect. A man or a woman loses something to-day, on the street, in the cars, in a store. In nine case out of ten, if they insert an advertisement in The Examiner, that is all that is necessary. One insertion does it. The person who found the article goes immediately to the evening paper, or leaves the thing at the Examiner Office, where the loser can readily get it. A quick connection between loser and finder was established just last week, when the lady who dropped a purse containing a five dollar bill and a Capitol Theatre pass had it returned to her immediately after her 'ad' appeared.

HE SAVED EIGHT

(Continued from Page 1)

they lost their oars. However a rope, had been tied to the boat as a precaution, and, with his two helpers, Messrs. Thomas and Simmons, manning this rope, John Murphy whose foot had been badly wrenched when it caught in a root on his first trip, once more waded out and towed the boat, with its occupants, young Kendry and Mr. Rogers clinging to it, to safety. In an atmosphere of confused activity, the brawny frame and quick skill of one man probably averted a wholesale tragedy.

Pulled out Others

In the half mile of swift-running river between the Auburn dam and the bridge at Inverlea, Mr. Murphy has pulled out no less than five other men, four of whom fell in at the Auburn end, one going fifty feet down the river before his rescuer could get him out, the other man who went in at Martin's dam and was fished out below Inverlea bridge. In this time also, he has helped to recover the bodies of seven others who were gone beyond recall.

The heroic and daring enterprise of the father has evidently extended to the young generation. A son, Fred, some years ago was the means of saving two young girls, inexperienced swimmers who went in beyond their depth at Inverlea bathing beach.

Swift of Impulse

Reports in every instance recorded showed the same characteristic swift impulse, not the action of the ordinary bystander who watches with blanched face and palsied feet the struggles of the victim, but the instantaneous response of a brave unselfish heart. The published report, said of the young Murphy "he jumped into the water, fully dressed, and saved both girls," and of the father, John Murphy, "The spring freshet was at its height. The two boys were left clinging to a post, with the prospect of soon being swept off by the rushing river. Murphy, who saw their plight, ran across Smith street bridge and, without waiting for a boat, rope or any oher safeguard, plunged into the icy swift-moving water and brought one of the boys safely to the shore, helping later to rescue the other and the men who went to his assistance."

RUSS, HANGED HIMSELF

SUDBURY, May 3. —(Canadian Press)—Uphine Baron, aged 45, a Russian, hanged himself in jail here last night, while being held on a nominal charge. He had twice recently jumped from the two-storey window of his room in his boarding house, because of the noise made by the trains.

ITCHY PIMPLES ALL OVER FACE

And Shoulders. Burned Badly. Cuticura Heals.

"My trouble started with pimples breaking out all over my face and shoulders. The pimples were large and red and festered, and itched and burned so badly that I could not sleep. They were very sore and my clothing aggravated them.

"I read an advertisement for Cuticura Soap and Ointment and sent for a free sample which helped me. I purchased more, and after using four cakes of Cuticura Soap and three boxes of Cuticura Ointment I was healed." (Signed) William C. Staan, 39 Peabody St., Buffalo, N.Y.

Use Cuticura for all toilet purposes.

MRS. W. R. MORRIS VICE-PRESIDENT

Reports on Meeting of Ontario Trustees' and Ratepayers' Association Toronto.

Mrs. W. R. Morris, who was the Peterborough Board of Education's delegate to the convention of the Ontario Trustees' and Ratepayers' Association, held in Convocation Hall, Toronto, on April 2, 3 and 4, reports in brief on business disposed of in regard to the Adolescent Act and other questions as follows:

Several township boards brought in resolutions asking that the Act be repealed. After discussion, during which many rural delegates resented the statement that all rural boards were opposed to the Act, the Act was upheld, as Mr. Grant, Minister of Education, had promised rural municipalities a measure of relief.

The Ontario Educational Association endorsed the Act and urged the Minister of Education to enforce the Act as it stands. The Trustees' Association in joint meeting with the Federation of Home and School Associations, took similar action.

The meeting voted down a suggestion of an arbitration board to adjust differences between teachers and school boards when necessary.

A resolution that teachers be asked to hold their conventions in holiday time passed.

A resolution asking that County Councils be given the right to discuss school inspectors carried.

No action was taken on a number of resolutions advising that teachers' salaries be reduced.

A resolution that sick leave for teachers be reduced from four weeks to one week with salary, voted down.

Consolidation received a few knocks, but each year there are fewer knocks and more schools.

A tendency to keep the rural boy and girl at home is seen in discussion of ways and means to finance continuation classes and technical classes suitable to rural conditions, etc.

The president of the Association elected for this year is E. T. Howe, Windsor; Mrs. W. R. Morris, Peterborough, is vice-president.

SPORT GOSSIP

BASEBALL

The Thistles will practise to-morrow night at the King Edward grounds. A full attendance of players is requested.

FOOTBALL BODY

The P. and D. Football Association will affiliate with the Peterborough A.A.A. as a result of a conference between representatives of the football body and the P.A.A.A. executive last night. The proposal to affiliate must be approved by the football executive and this action will be taken at their next meeting.

Chairmen for committees in charge of several branches of sport were appointed as follows: baseball, A. C. Kay; tennis, G. R. Langley; girls' basketball, F. Gandy; rugby, Dr R. Sheehy; track and field, C. Thorpe; lacrosse, V. Hamilton; boxing, F. Millard. J. E. R. Munroe will represent the Public Schools on the directorate and J. R. Corkery, the Separate Schools. Appointments of representatives of other branches of sport will be made at the next meeting.

The President, Dr. McPherson, A. C. Kay and J. P. Bond were named as a committee to deal with a view to considering local problems. A conference with the hockey players will be one of the first steps.

A. C. Kay who is promoting a bantam baseball series announced that John I. Allen had donated a silver trophy to the Association to be competed for in the bantam series. The Secretary was instructed to write and thank Mr. Allen for his gift. This is only one of Mr. Allen's many evidences of co-operation in the work of the Association.

Coming from a meeting held to reorganize for girls' softball, F. Gandy reported that the meeting had decided that the trophy donated by J. P. Bond, Should be presented to the Colonial Weaving Co., team. This presentation will be made at as early date.

The boxing committee will assist the Lacrosse Club is putting on a smoker of which announcement will be made by the Lacrosse Club.

There were present at the meeting last night: Dr. A. W. McPherson, G. A. Campbell, J. P. Bond, H. A. McFadden, G. R. Langley, F. Gandy, Dr. R. Sheehy, C. Thorpe, A. C. Kay, F. Millard and the Secretary.

METHODIST CONFERENCE.

MONTREAL, May 3.—(Canadian Press.)—Brockville will be the centre at which the 40th session of the Montreal Methodist conference will be held, beginning June 1 and lasting five days. Ministers and laymen from an area stretching from Quebec City and eastern townships to Ottawa Valley, and to Kingston, will attend.

TRAIN STRUCK AUTO.

ST. THOMAS, May 3.—(Canadian Press).—George Bolter, foreman of the city's garbage collection department, was almost instantly killed at six o'clock this morning when a Michigan Central train struck an auto which he was driving.

Rifle ammunition destroyed since the armistice amounts to 992 million rounds.

WORK-WORN WOMEN

Care of Home and Children Often Causes Breakdown.

The woman at home, deep in household duties and the cares of motherhood, needs occasional help to keep her in good health. The demands upon a mother's health are many and severe. Her own health trials and her children's welfare exact heavy tolls, while hurried meals, broken rest and much indoor living tend to weaken her. No wonder the woman at home is often indisposed through weakness, headaches, and nervousness. Too many women accept these visitation as as part of the lot of motherhood. But many and varied as her health troubles are, the cause is simple and relief at hand. When well, it is the woman's good blood that keeps her well; when ill she must make her blood rich to renew her health. The nursing mother more than any other woman needs rich blood and plenty of it. There is one way to get this good blood so necessary to health, and it is through the use of Dr. Williams' Pink Pills. These enrich the blood, and through their use many weak, ailing wives and mothers have been benefitted. If you are ailing, easily tired or depressed, it is a duty you owe yourself and your family to give Dr. Williams' Pink Pills a fair trial.

You can get Dr. Williams Pink Pills through any dealer in medicine or by mail at 50c a box from The Dr. Williams' Medicine Co., Brockville, Ont.

FORD HAS PLAN

(Continued from Page 1)

small Michigan towns," he said. "Not 30 miles from Detroit I've established a small shop run by water-power from an old mill. Work is sent down there, finished and sent back here.

"The workmen live under semi-rural conditions. They have gardens. They may keep chickens and cows, if they wish."

Water-Power.

Of water-power Ford said:

"Let me tell you water is the golden fluid of the future. We can't exhaust it. As long as it rains, rivers will flow and they'll supply power ceaselessly.

"A river charges you nothing for flowing. And it costs but little to produce the power and deliver it to the user."

Ford was himself born on a Michigan farm and spent his early life under rural conditions. He to-day lives on a rural estate at Dearborn, Mich.

Though he has been the biggest factor in drawing young men to Detroit from Michigan farms, he has always decried the growth of city population.

Would Aid Farmer.

When I visited Ford last year he was busy with experiments for bettering rural life—chiefly with devising means to enable farmers to use the water-power in brooks and rills to run their farm machinery.

Working in industrial plants in the winter and on farms in the summer will not be a new thing for Michigan farm lads. Every fall thousands pour into Detroit to work in motor plants and when spring comes and pa writes it's time to start work, they throng back to the farm again.

Detroit is one of the few industrial centres of the world that is surrounded on all sides by prosperous farming country.

Every Chinese merchant deals with foreign firms through a "comprador" who acts as interpreter and liaison officer.

THANK OFFERING SERVICE WAS WELL ATTENDED

The thank offering service of the Women's Missionary Society of George street Methodist church was held last evening in the Sunday school room. A goodly number of members and their friends attended. An interesting address on Women's Missionary Society work was given by Mrs. A. J. Langford, and an enjoyable programme was provided by the Sunday school orchestra, by Mrs. J. E. Middleton and Mr.s M. H. Park in vocal solos, Mrs. G. D. McClelland and Mrs. G. C. Carruthers in readings, and Martin Arnold Spencer with violin selections.

At the close of the meeting, which was presided over by Mrs. S. R. Armstrong, a vote of thanks to all taking part was moved by Mrs. Jas. Kendry, and seconded by Mrs. E. E. Harvey. The meeting opened with a Bible reading by Mrs. E. Stinson, ad prayer by Rev. H. M. Manning.

The thankoffering taken up last night amounted to $167.80.

TWO MEETINGS OF THE PETERBORO ENGINEERS

On Tuesday, May 8, in the Chamber of Commerce at 8.15 p.m. Col. H. C. Boyden, consulting engineer for the Portland Cement Association Chicago, Ill., will address the local branch of the Engineering Institute of Canada. His subject will be 'Concrete Highway Investigations and specifications, illustrations being used. Col. Boyden is an exceedingly interesting speaker, and those who did not hear him on his last visit to Peterborough should not miss this opportunity of doing so.

On Thursday, May 10 at 8.15 p.m. in the Chamber of Commerce, the annual meeting of the local branch of the Engineering Institute of Canada will be held. The election of officers and presentation of reports constitute the main business of this evening; but a feature of the occasion will be the presence of Fraser S. Keith M. E. I. C. general secretary of the Institute, who will address the meeting on Institute affairs. Light refreshments will be served.

Fell From Bicycle and Killed By Motor Truck.

TILBURY, May 3. — (Canadian Press). — Clarence F. Kittmer, C.P.R. night operator and president of Tilbury Athletic Association, died last evening as a result of injuries received yesterday morning.

He was riding his bicycle on Queen Street pavement to the C.P.R. Station, and as a big motor truck was passing him the front fork of his "bike" broke and he went under the rear wheel of the truck, which passed over the upper part of his body.

TORONTO CATTLE MARKET.

TORONTO, May 3 (Canadian Press). — Receipts 257; trade was slow. Quotations:

Heavy beef steers, $7.50 to $8.00.
Butcher steers, choice, $7.00 to $7.75.
Butcher cows, medium, $4.00 to $4.55.
Calves, $10.00 to $11.00.
Hogs, selects, $10.90.
Lambs not shown.

MURINE FOR YOUR EYES — You Cannot Buy New Eyes But you can Promote a Clean, Healthy Condition Use Murine Eye Remedy "Night and Morning." Keep your Eyes Clean, Clear and Healthy. Write for Free Eye Care Book. Murine Eye Remedy Co., 9 East Ohio Street, Chicago

C-900X

BIG REDUCTION IN FARES via CANADIAN PACIFIC

to

THE CANADIAN PACIFIC ROCKIES & THE PACIFIC COAST

SUMMER TOURIST RATES
IN EFFECT MAY 15

to VANCOUVER, VICTORIA, SEATTLE, PORTLAND — 114.85

to BANFF — 93.10
REACHED ONLY via CANADIAN PACIFIC

LAKE LOUISE — 94.60
REACHED ONLY via CANADIAN PACIFIC
IN EFFECT JUNE 1st.

RETURN LIMIT OCTOBER 31ST
— STOPOVERS ALLOWED —

FOR YOUR SUMMER VACATION

The Canadian Pacific issues a number of very attractive and interesting booklets which will help you greatly in planning your summer vacation. Copies of these, rates, itineraries, time tables, etc. will be gladly furnished by

J. Skinner Agt. 343 George St.
Phone 18 or 19

2 IN 1 BROWN Shoe Polish — Also for Black, White, Tan and Ox-blood Shoes — For Value

FREE LIBRARY

(Continued from page 11)

Library and are encouraging healthy reading.

Regular Meeting.

At their regular meeting in the Chamber of Commerce before adjourning to the Library, the members heard two very interesting talks. Jerry McClennan described the jewellery business and told something of the important parts of a modern watch. "Chuck" Thornton traced the history of the development of telephone communication from early times and described the modern system and machinery.

BELLIGERENT CHURCHES.

BERLIN, May 3.—Germany's republican government has decided to show material appreciation to the churches which permitted their bells to be turned into bullets in furtherance of the late war waged by its monarchical predecessor. Freight charges will be waived on shipments of all new bells procured to replace those given up during the war.

Removes Hairy Growths Without Pain or Bother

(Modes of To-day)

It is not necessary to use a painful process to remove hairy growths for with a little delatone handy you can keep the skin entirely free from these beauty destroyers. To remove hair, make a stiff paste with a little powdered delatone and water. Spread this on the hairy surface and in about 2 minutes rub off, wash the skin and the hairs are gone. To guard against disappointment, be careful to get real delatone. Mix fresh as wanted.

ARCHITECTS.

W. & WALTER R. L. BLACKWELL — Architects. Office, Bank of Commerce Building, corner of Hunter and Water Streets. Telephones, Office, 1300J; Residence, 1878.

W. H. BARRY—Architect. Plans prepared for Monumental, Commercial and Domestic Buildings. Office, 559 Gilmour street. Phone 867.

BARRISTERS AND SOLICITORS

GORDON & O'BRIEN—Barristers, Solicitors, Notaries. Money to loan on easy terms. Special attention to Patents and Trade Marks. Phone 219. G. N. Gordon, J. A. O'Brien.
Mr. G. N. Gordon will be at his Office every Saturday during the Session.

E. T. MEDD—Barrister, Solicitor Notary. Office over the Dominion Bank, corner of George and Simcoe Streets. Telephone No. 22. Private funds to loan at current rates upon easy terms.

PECK, KERR & McELDERRY, Barristers, Solicitors and Notaries. Office, Water street, Peterboro. Money to loan at the lowest current rates of interest on easy terms of payment. E. A. Peck, F. D. Kerr, V. J. McElderry.

O'CONNELL & CORKERY — Barristers, Solicitors and Notaries. Money to loan at the lowest current rates of interest. Daniel O'Connell, John R. Corkery, Hunter street, two doors west of the Post Office.

DUMBLE & JOHNSTON—Barristers, Solicitors, etc. Office, over the Toronto Savings and Loan Company, George St. D. W. Dumble, K.C., W. Johnston.

A. E. DIXON—Barrister, Solicitor, etc. Office, Hunter and George Streets. Entrance next to Madill's drug store.

HALL & HALL—Barristers, Solicitors and Notaries Public, Hunter Street, Peterboro, next to St. John's Church. Money to loan at the lowest rates of interest. E. H. D. Hall. Basil D. Hall.

MOORE & WEARING — Barristers and Solicitors, 405 Water Street, opposite the Post Office. Money to loan at the lowest current rates of interest. Jos. Wearing, M.A.

R. R. HALL—Barrister, Solicitor, etc., Peterboro, Ont. Office, corner of Hunter and Water streets, over the Canadian Bank of Commerce. Trust Funds to loan on easy terms of payment.

JAMES FORDYCE STRICKLAND—Barrister, Solicitor, Notary Public. Money to loan. 375 Water street, Peterboro. Phone 191.

WILFRID F. HUYCKE, Barrister, Solicitor, Notary Public. 305 Water Street. Telephone 289.

MEDICAL.

DR. BUCHANAN, F.R.C.S., Edinburgh; M.R.C., Eng.; L.R.C.P., London. Eye, Ear, Nose and Throat Specialist. Hours, 9-11, 2-4 p.m., and 7-9 p.m. Phone 819 Office, corner of Water and Murray Streets.

F. GEORGE LOUDON, M.D., C.M. Physician, Surgeon and accoucheur. Office, 201 Brock street. Phone 1868. Office hours, 9 to 11 a.m., 2 to 4 p.m., 7 to 8 p.m.

MONEY TO LOAN.

We have funds to loan on Real Estate Security at the lowest rates. GORDON & O'BRIEN. Phone 219.

MONEY TO LOAN ON IMPROVED farm and city property. Apply Hall and Hall, 116 Hunter Street, Peterborough. 26d-67-733

OSTEOPATHY.

DR. BRUCE E. MARSHALL—Osteopathic Physician. Office, 242 Hunter street. Hours, 9 to 11, 2 to 4 p.m., 7 to 8 p.m. Telephone 116

DRS. WALMSLEY & SETTLE—Osteopathic Physicians. Office in Sun Life Building, corner of Hunter and Water Streets. Entrance 124 Hunter Street. Phone 849 Office Hours, 9 a.m., to 8 p.m.

DR. MARY E. DAVIDSON—Osteopathic Physician, 308 Charlotte street, corner Rubidge street, Peterborough. Hours: 10 a.m.-12 n.; 2 p.m.-5 p.m. Phone 1016W.

Heavy Hitting Features Major Leagues - Other Sport News

VANCE STRUCK OUT FOURTEEN BATTERS

But Brooklyn Lost Its Seventh Game to New York—Chicago Won in the Ninth Inning on an Error.

NEW YORK, May 3.—(Canadian Press.) —Despite fifteen strikeouts by Pitcher "Dazzy" Vance, fourteen of them in nine innings, Brooklyn lost its seventh game to New York, the Giants winning in the 11th, by a score of 7 to 6. Vance's strikeout record was the best made in the Majors in recent years. Mamaux relieved Vance in the eleventh and Kelly's sacrifice fly sent in Frisch with the winning run. Score:
Brooklyn.. ..003 000 021 00—6 12 1
New York ..102 000 003 01—7 15 4
Vance, Mamaux and Taylor; Ryan, Jonnard, J. Barnes and Smith, Gaston.

Boston 11, Philadelphia 7.

PHILADELPHIA, May 3.—(Canadian Press.)—Boston won its sixth straight game and made it three in a row from Philadelphia yesterday by defeating the locals, 11 to 7.

Both teams scored almost at will in the opening innings, but after three pitchers had been driven from the mound, Oeschger and Weinert stopped the attack. Score:
Boston.. ..104 010 311—11 17 1
Philadelphia ..130 000 300— 7 13 2
Genewich, Fillingim, Oeschger and Gowdy; Winters, Weinert and Henline.

St. Louis 12, Pittsburgh 1.

ST. LOUIS, May 3.— (Canadian Press.)—Pounding three pitchers for 17 hits, St. Louis yesterday defeated Pittsburgh, 12 to 1. Hornsby got three safeties out of four trips to the plate and Myers four out of five. Score:
Pittsburgh . ..000 000 100— 1 8 3
St. Louis .. ..051 101 40x—12 17 0
Morrison, Kunz, Boehler and Schmidt; Pfeffer and Ainsmith.

Chicago 9, Cincinnati 1.

CINCINNATI, May 3.— (Canadian Press.)—A wild throw to second base by Bohne, with a sure double play in sight which would have retired the side, scoreless, gave Chicago a ninth inning 2 to 1 victory over Cincinnati yesterday, evening up the series of four games. Until the ninth Luque had the visitors blanked. Score:
Chicago.. .. ..000 000 002—2 6 3
Cincinnati.. ..001 000 000—1 1 1
Osborne, Keene and O'Farrell; Luque and Hargrave.

PETES WORKOUT AT RIVERSIDE PARK

Jake Rapidly Rounding His Crew Into Shape — All Set For Leaside Battle on Saturday.

The Petes took advantage of the bright weather last evening to put another lively workout under their belt at Riverside Park, and the squad is rounding into shape for Saturday's tilt with Leaside, which opens what is expected to be an unusually interesting ball season. The crew had a fast infield practice with Swanston at the plate, Comolli at first, Johnston at second, Ansaldo at short and Collins and Helson at third, while Pitchers Heckman and Summerfeldt took a few kinks out of their whips in preparation for Saturday's tussle. Batting practice wound up the evening' proceedings.

The Solomon outfit will rest up to-night but are billed for another workout to-morrow night to put the edge on for Saturday. The new uniforms have been distributed and the Petes will make their appearance against Leaside in immaculate toggery.

The game is attracting an unusual amount of interest and, with fine weather, a real mid-season crowd will give the Petes the once over and get a glimpse of the Leaside crew who, unless both teams happen to win their respective sections, will not been seen in action here again this year. Mickey Murray and his pals are sure of a warm reception from the fans when they trot out on the diamond.

The game is called for 3 o'clock sharp.

A fight against tuberculosis in Paraguay is being led by the women.

For The Sunday Smoke
SIR HAIG Cigar
5 Cents Just try one at all dealers

Mercantile League Schedule Arranged

At a joint meeting of the Schedule Committee, from the Mercantile and the City Leagues, arrangements were made for the opening games in the Mercantile circuit.

The season will open on 16th May with a game between The Examiner and the Bankers.

Only the first half of the schedule was drawn up, and it will be completed on 6th June. The schedule is:
May 16—Examiner v. Bankers.
May 19—Lock Works v. Westclox.
May 23—C.P.C. v. Lock Works.
May 30—Bankers v. C.P.C.
June 6—Examiner v. Westclox.

Do you know Baseball?

by Billy Evans

Questions.

ONE—When is the batsman automatically out on strikes?
TWO—What happens when the batsman strikes at a ball, but misses and the ball touches some part of his person?
THREE—What is the proper ruling when the batsman interferes with the catcher when a runner is stealing second?
FOUR—What happens when the catcher interferes with the batsman about to strike at a ball?
FIVE—What is the rule when a batsman steps from one batsman's box to the other while the pitcher is in the act of delivering the ball?

Answers.

ONE—The batsman is automatically out on strikes if first base be occupied by a base runner, and the third strike be called, unless two men are already out.
TWO—The ball becomes dead and no runners can advance on such a play.
THREE—The batsman is out if he interferes with the catcher trying to get a man stealing second. The runner returns to his original base, which is first.
FOUR—The batsman is entitled to first base if the catcher interferes with him when about to strike at a ball.
FIVE—The batsman is out if he steps from one box to the other while the pitcher is in the act of delivering the ball.

SOCCER NOTES

Charlie Fenner, well known in the local football circles as a first-class goalkeeper, has been signed to play with the Thistles. He has played many an excellent game, and showed his old form again in the recent game between Scotland and England.

The Canadian Woollens line-up, which will appear against the Thistles on Saturday for the first round for the Gordon Cup will be: Williams, Cridland, Perry, Reid, Monkman, Sayers, Shaw, Shuttle, Chambers, Roberts, and Downes. Reserves, Gaskell and Kitchen.

The game between the Thistles and Woollens on Saturday will be played at the Oval, and will start at 3 o'clock sharp. Players should be on hand at 2.45.

The C.P.C. Juniors will play the Peterborough United at King Edward Park on Saturday afternoon. Kick-off at 1.30.

This game will be followed by the De Laval and C.G.E. Juniors who will kick off at 3 o'clock.

All Juniors and Juveniles should be at the Chamber of Commerce Rooms next Monday evening at 8 o'clock when the draw will take place for the Cup competitions. No entry will be accepted after Monday evening.

Alex. Kay has presented a cup for competition among Juvenile football teams.

Final Arrangements For Dempsey's Bout.

CHICAGO, May 3. Canadian Press —Negotiations for the Jack Dempsey-Tom Gibbons' world's heavyweight championship contest scheduled for Shelby, Montana, on July 4th, will be definitely closed here today with the arrival of Jack Kearns, manager of the heavyweight champion.

Eddie Kane, representing the St. Paul challenger, arrived here last night to join Mike Collins, matchmaker, and Loy Molumby, representing the promoters. Collins had a certified check for $110,000 to turn over to Kearns, the minute the articles are signed. This amount will be given the champion as a guarantee that the contest will be staged.

The only issues to be considered before the articles are signed will be the selection of a referee, the size of the ring and other minor details.

FLOODS SUBSIDING

MONTREAL, May 3—(Canadian Press).—"Conditions are improving, the waters are subsiding and the main line of the Canadian Pacific Railway is now clear" it was reported at the company's head office here last night. C. P. R. trains to and from St. John are still however being routed over the C.N.P. by way of Moncton.

TORONTO LOST THE FIRST HOME GAME

Baltimore Went Down to Syracuse While Rochester Won From Newark—Two Home Runs at Buffalo.

TORONTO, May 3.— (Canadian Press.)— Toronto and Jersey City opened the local International League season here yesterday before 14,000 fans, the Skeeters winning 5 to 3. Two wild throws by O'Rourke paved the way for three of Jersey City's runs. The score:
Jersey City .. ..00 200 010—5 13 0
Toronto.. .. ..010 000 020—3 7 2
Batteries — Lynch, Zellars and Freitag; Taylor and Arties.

Syracuse 3, Baltimore 2.

SYRACUSE, May 3.— (Canadian Press.)—Jack McCarty's home run over the right field fence in the 9th, after one man was down, gave Syracuse a 3 to 2 victory over the Baltimore Orioles here yesterday afternoon. Seven thousand persons composed the opening day crowd, with the usual festivities. Score:
Baltimore .. ..200 000 000—2 6 1
Syracuse. .. ..000 101 001—3 7 2
Frank and McAvoy; Reinhart and Niebergal.

Buffalo 4, Reading 2.

BUFFALO, May 3. — (Canadian Press.)— Home runs by Kelly and Webb gave the Bisons victory in the opening game of the International League season on the home grounds. Mohart held the visitors down to six scattered hits. The attendance was 14,317. Score:
Reading.. .. ..000 001 001—2 6 1
Buffalo.. .. ..010 001 02x—4 8 1
Smallwood and Clarke; Mohart and Marsh.

Rochester 11, Newark 5.

ROCHESTER, N. Y., May 3. — (Canadian Press.)— Rochester defeated Newark 11 to 5 here yesterday in the opening game of the local International League season. The crowd, 17,511 paid, established a new record for opening day attendance in the International League. There were 15 two-base hits during the game, mostly high flies that dropped in the crowd surrounding the field. Kenesaw M. Landis, High Commissioner of Baseball, Johnny Conway Toole, President of the International League, and John H. Farrel, Secretary of the Minor League Association were present. Score:
Newark. .. ..020 000 030— 5 13 3
Rochester .. ..201 210 14x—11 14 0
Baldwin, Kneisch, Woodhead and Devine; Miljus, Beall and Lake.

European Heavies Expect Big Crowd.

MILAN, Italy, May 3—(Canadian Press).—The largest crowd ever assembled in continental Europe to view a boxing match is expected here on May 13 when Erminio Spalla, Italian heavyweight champion and M. Vanderveer of Holland meet in a match for the heavyweight championship of Europe now held by the latter.

Accommodations are being made for 40,000 people, which number Milan's Napoleonic Arena is capable of seating comfortably. Among the spectators will be Premier Mussolini. Vanderveer, as the present title holder will receive 8,000 florins and Spalla, 28 per cent., of the gate receipts, win or lose.

Play For Ladies Golf Title June 14-15.

MONTREAL, May 3.—(Canadian Press).—Definite decisions, regarding the dates and order of events for the ladies' provincial golf championships were made at a meeting of the Quebec branch of the ladies' golf union held here yesterday The dates of June 14-15 were confirmed the events to be conducted over the course of the Beaconsfield golf club.

Big League Standing

INTERNATIONAL.

	Won	Lost	P.C.
Rochester	1	3	.800
Baltimore	10	5	.667
Jersey City	8	7	.533
Newark	8	9	.420
Buffalo	7	8	.467
Toronto	7	8	.467
Reading	5	10	.333
Syracuse	4	11	.267

NATIONAL.

	Won	Lost	P.C.
New York	12	4	.750
Chicago	10	5	.667
Philadelphia	6	6	.500
Boston	7	7	.500
St. Louis	7	8	.467
Cincinnati	6	8	.429
Pittsburg	6	8	.429
Brooklyn	3	11	.214

AMERICAN

	Won	Lost	P.C.
Cleveland	10	5	.667
Detroit	10	5	.667
New York	9	5	.632
Philadelphia	7	5	.583
Boston	5	8	.385
St. Louis	5	8	.385
Washington	5	8	.385
Chicago	4	9	.308

1000 GAMES FOR SCOTT

EVERETT SCOTT

The veteran Yankee shortstop, who has taken part in every one of the last thousand games played by the Yanks. One thousand consecutive major league games is a record that will stand for some time to come.

QUAKERS WON THE OPENING BATTLE

Defeated the Woollens By a Score of 1 to 0 in a Fast Game Tuesday Evening.

The Quaker Oats Soccer team, last year's finalists for the Gordon Cup, played their first league fixture at King Edward Park on Tuesday evening, defeating the Canadian Woollens by a score of 1 to 0. Both teams were in full strength, and a good game resulted with a fair crowd on hand to see the sport.

The cup holders won the toss and their right wing, Mitchell and Montgomery, two of last year's juniors, were put in possession, and faced a cover which Perry relieved by one of his old liners. Shuttle received the ball sending it out to Downes, who centered nicely. J. Willshaw trapped the ball nicely and sent G. Logan, the Quaker's captain, up the centre. From his nice ground passes to Foster, Williams was called upon to save. The Quakers were now having the best of the argument, Chambers and Perry were kept busy until Jimmy Shaw got away, and Griffin was given an opportunity of showing his ability. The Woollens were making a great effort to score. Backed up by some nice half back play their forwards were giving the Willshaw Bros hers an anxious time. Logan got away but was robbed by Chambers, who was playing a grand game. Half time was called, with the score sheet blank.

Upon restarting the Quakers opened out the game, G. Logan feeding his wings to advantage. Foster on the left went away at a great pace, and sent the ball over to Montgomery but Griffin made a great save. Play now was very fast, the backs on both sides where kept on the alert, and the forwards were given plenty to do. The Quakers' forwards went away again. Craig and Foster, who are very fast on the left, were source of danger to the Woollens. Reid for the Woollens gave Gaskell and Roberts and opening but Bob Willshaw frustrated the final efforts by a nice return, which G. Logan got hold of, and after a beautiful run up the centre scored the only and winning goal of the game. From the centre kick Roberts and Gaskell by some nice short passes came close to making the game equal. The game continued fast until time was called leaving the Gordon cup holders winners of a good game by 1 to 0.

The teams were:
The Quakers: Goal, Griffin; backs, R. Willshaw, J. Willshaw; halves, Logan, Hepburn, Meyette; forwards, Mitchell, Montgomery, G. Logan, Crieg, Foster.

The Woollens: Goal, Williams; backs, Perry, Chambers; halves, Sayers, Monkman, Reid; forwards, Gaskell, Roberts, Shuttle, Shaw, Downes Referee, J. Howarth.

CANAL TRAFFIC OPENED

MONTREAL, May 3.—(Canadian Press). — The Brittanic of the Montreal and Cornwell Navigation Co., opened canal and lake traffic for 1923 for Montreal and Cornwall when the vessel tied up here last evening. The Brittanic is a freighter of 228 tons net cargo. Lake and Canal traffic is now fully under way and half a dozen vessels left here yesterday afternoon to travel up the Lachine Canal.

GOLD-SEEKER RETURNS.

WINNIPEG, May 3.—(Associated Press)—Jujiro Wada, picturesque Japanese prospector, has just returned from Herschel Island, where he has been on the trail of gold. He maintains extreme reticence regarding his 2,500-mile trip, which he made alon with his five dogs.

Wada made his first journey to the Artic region from San Francisco 32 years ago, and since then has achieved a wide reputation as a musher and prospector.

At one time he narrowly escaped being hanged by a band of 800 gold hunters whom he lead into Alaska, and who failed to find the precious metal.

MENNEN SHAVING CREAM
FOR A QUICK SMOOTH SHAVE

JOHNSON TURNED IN ANOTHER SHUT-OUT

Pitching Ace of American League Held New York to Three Scattered Hits.

WASHINGTON, May 3.—(Canadian Press.)—Walter Johnson held the Yankees to three scattered hits yesterday and scored his first shutout of the season, Washington winning, 3 to 0. The veteran twirler displayed his old time form, working smoothly in pinches with aid of two double plays.

The contest was the 1,000th consecutive major league game for Everett Scott, Yankee shortstop. Score:
New York.. . .000 000 000—0 3 1
Washington . .000 102 00x—3 5 1
Shawkey, Mays and Schang; Johnson and Ruel.

Detroit 4, Cleveland 3.

DETROIT, May 3. — (Canadian Press.)—Manager Cobb used seventeen players to win yesterday's game from Cleveland, 4 to 3. Up to the eighth inning, Morton allowed the Tigers only three hits. Score:
Cleveland. . . ..001 002 000—3 9 1
Detroit.. . . ..000 000 13x—4 7 1
Morton, Metivier and Myatt; Pillette, Cole, Dauss and Woodall.

Chicago 4, St. Louis 2.

CHICAGO, May 3.— (Canadian Press.)— Elam Vangilder allowed only three scattered hits, but his wildness, coupled with daring base running on the part of Johnny Mostil, and some ragged support, enabled Chicago to defeat St. Louis, 4 to 2, yesterday. Charley Robertson pitched in fine form. Score:
St. Louis. . . ..010 000 001—2 7 2
Chicago. . . ..200 110 00x—4 4 0
Vangilder, Pruett and Severeid; C. Robertson and Schalk.

Philadelphia 4, Boston 3.

BOSTON, May 3. — (Canadina Press.)—Boston outhit Philadelphia yesterday, but triples by Perkins and Galloway, together with errors by Fewster and Burns, in the first inning, gave the visitors four runs and they eventually won, 4 to 3. It was Rommel's first victory of the year. Score:
Philadelphia ..400 000 000—4 5 3
Boston. .. . . ..002 100 000—3 7 4
Rommel and Perkins; Murray and Picinich.

TWO U.S. GOLFERS LEAD IN ENGLAND

Dr. C. F. Willing, Chicago, Had Best Score in First Round For the Royal St. George Challenge Cup.

SANDWICH, May 3. Canadian Press. — Dr. C. F. Willing of Portland, Oregon, and Robert A. Gardner, came through with the two lowest scores in the first round of the stroke competition for the Royal St. George's Challenge Cup here yesterday. Dr. Willing negotiated the 18 holes in 74. Gardner in 75. Francis Ouimet, of Boston, tied with Roger Wethered and Michael Scott of Great Britain for third place with a 76.

From start to finish Dr. Willing made the 18 hole journey unhonored by a gallery. To-day when he sets forth on the last 18 holes of the jaunt around this famous course, where last year Walter Hagen won the British open championship, Dr. Willing is sure to be the cynosure of scores of eyes that yesterday chose to look on the play of the amateur champions of England and the United States, E. W. E. Holderness and Jess Sweetser, the cards of both of whom revealed the unsatisfactory total of 81 strokes.

Dr. Willing played steady golf all the way round. His drives were straight; his approaches covered the pin and his putts consistently rolled straight into the tin cups.

Gardner was erratic on the green, but he was ever steady and straight through the fairways.

Jess Sweetser, the United States champion, could not gain his usual mastery over the course.

Matthew Scott, who with his 76 is tied to-night for third place with Ouimet and Wethered, is a former holder of the St. George's Cup, and last year won the French amateur championship. To-day he played unfaltering golf on every hole. Cyril Tolley, who finished with a 79, was more than once in bad difficulty as he went around the 18 holes.

SPORT NEWS, COBOURG

COBOURG, May 3.—Several exhibition games of both that will apparently be of considerable interest are scheduled for Cobourg is the near future. "The Strollers" of Toronto have asked for a game with the Central Ontario Ball team and they are to be accomodated on May 5. The game is set for Horse Show Park and no doubt will attract a considerable crowd.

On Wednesday, May 16, local Central League team is to try conclusion with Toronto University team in a game to be played here. These games with other in the Town League promise the local fans amusement until the opening of the Central Ontario League season.

Cobb and Speaker Still the Greatest

When Ty Cobb slid into home plate at Navin Field the other day he lost his cap and there were many observations on the fact that Cobb has lost enough hair to put him in the near bald class.

If Tris Speaker doffs his cap during the series spectators will discover that his hair is gray.

Cobb and Speaker are advancing in years but day after day they are still in center field, two of the greatest outfielders of all time and the best two the American League has seen in the last 15 seasons. Both have slowed up a bit but both will have to slow up a great deal more before they drop to par. Players of the Cobb-Speaker type have a long way to go when they do start going back.

SAYS COST OF CLOTHING MUST BE BROUGHT DOWN

CHICAGO, May 3.—(Associated Press)—How to get clothing to the customer at the lowest price, or in other words a lesson in the reduction of overhead expense similar in character to an abbreviated university course, will be offered to everyon who attends the tenth anniversary convention and exposition of the National Association of Retail Clothiers which will be held here during the last week of September.

According to the arrangements made by Charles E. Wry, executive director of the association, every one who addresses the convention will place particular emphasis upon this important subject.

"The retail clothing dealer who favors high prices, if there still exists such a merchant," said Mr. Wry while discussing the preparatory work of the convention and exposition, "is standing in his own light. We had one sad experience with high prices not so very long ago, and it taught us a lesson. High prices don't mean big profits to the dealer by any means. In fact they mean just the opposite. What we are endeavoring to do all the time, and what we are going to emphatically drive home to everyone who visits our convention and exposition, is that reasonable prices brought about by economy in overhead expense, such as rents, efficiency in handling goods and other incidentals to the handling of clothing, mean reasonable profits and satisfied customers.

"A careful survey of the clothing industry by qualified experts resulted in this conclusion, and this lesson is going to be taught at our convention and exposition morning, noon and night."

Even 250 Words Per Minute
Are Inadequate When This Happens
? ? ?—★—★—★!!!!! ★ ★
Then You Resolve to Have
"GUTTA PERCHA" CORD TIRES
and Satisfaction
"Save All Your Bad Words for Other Tires"

MR. MAN! THIS IS FOR YOU

Honest to Goodness Savings on Real Clothes

A Cap Given away with every Hat bought during this Sale.

"TWO-FOR-ONE" SALE

Men! Here's the clothing event you have been waiting for—an opportunity to buy yourself a suit and topcoat for the price of one, two suits for the price of one or two topcoats for the price of one.

Bring your Brother, your Father or your Friend, split $35.00 in half, and you each go away with a New Spring Suit or Topcoat at $17.50

This is the biggest bargain event we have ever offered in our Peterborough Store, and wise buyers will be here on Friday and Saturday to take advantage of the tremendous saving offered by this event. Every Suit a dandy. Every Topcoat a "knock-out," and think of it—Two for the Price of One!

$35

There is a huge selection of Suits and Topcoats to pick from. Be here early while the selection is at its best. The Suits include Blue Serges, Grey Serges and fancy patterns, and are made in one, two, and three-button models. The Topcoats include regular and English Raglan models, and come in Tweeds Overchecks, and fancy patterned materials.

EVERY PURCHASE IN THIS SALE ENTITLES YOU TO ESTIMATE IN THE CONTEST FOR OUR SOLID MAHOGANY CANOE.

CRESCENT CLOTHES SHOP
Capitol Theatre Bldg. - - George St., S.
Come In and Save a Week's Salary.

They Said the Heights of Motion Picture Achievement Already Had Been Scaled, until "Robin Hood" Was Made to Disprove the Prophecy

Capitol Entertainment

ONE WEEK STARTING MONDAY

Greatest Filmshow on Earth!

DOUGLAS FAIRBANKS and his Jolly Robber Band in 'ROBIN HOOD'

NOTE.—By special arrangement with Mr. Fairbanks, this picture will be exhibited at the following prices, (tax included), while in other cities it is being shown at $2.00 admissions:

EVENING and Saturday Matinee— Balcony 35c., Orchestra 50c., Chairs 65c., Children 25c.

MATINEE Monday to Friday—Adults 35c., Children 25c.

CHILDREN'S MATINEE—Wednesday 4.15 p.m., Saturday 10 a.m.—Children 15c., Adults 35c.

You'll See—

The beloved brigand and his merry crew, who took from the rich to aid the poor; his love for sweet Maid Marian; Sherwood Forest and Nottingham Town; Friar Tuck and Little John with their staffs and cudgels; the court of Richard "The Lion Hearted"; the Crusaders on the march.

ALL ETCHED OUT OF THE DIM PAST AND MADE TO LIVE AGAIN!

ROYAL To-Night

Strongheart

The Wonder Dog, who thrilled the world in "The Silent Call," now in a greater sensation.

"BRAWN of the NORTH"

You've never seen one like it. The biggest picture that ever came out of the North.

A FIRST NATIONAL ATTRACTION

Another Round of the New "LEATHER PUSHERS"	The Million Dollar Serial "THE RADIO KING"	A CAMPBELL COMEDY With a Cast of Kiddies and Animals

The Management of the ROYAL unhesitatingly guarantees "BRAWN OF THE NORTH" to be one of the Screen Sensations of the Season. A powerful story of the North, with a cast of Dogs and Wolves, headed by Strongheart, the Wonder Dog, and with a Great Cast of Human Actors.

ADMISSION—Afternoons 10c and 15c Evenings 15c and 25c

War Tax Included

Capitol Entertainment

Special Children's Matinee Saturday Morning at Ten

Now Showing

OH, BOY!

Here He Is With a New One, Directed and Produced By Himself.

AND IT IS

A SCREAM!

Charlie CHAPLIN in "THE PILGRIM"

DON'T WAIT FOR OTHERS TO TELL YOU HOW GOOD IT IS

WITH A BIG CAST OF FUNMAKERS, INCLUDING

Sydney Chaplin, Mack Swain, Edna Purviance and "Chuck" Reisner

AND CHAPLIN'S NEW FIND DINKY DEAN

ALSO

"Soul of the Beast"

A Picture of Rare Novelty

"Oscar," The Elephant, a Perfect Lover—with Madge Bellamy—Cullen Landis—Noah Berry—The Romance of a Circus.

THEATRES

AT THE REGENT.

INGRAM GETS FIRST DEGREE GIVEN FOR SCREEN ARTISTRY

Rex Ingram, producer for Metro of "The Four Horsemen of the Apocalypse," which comes to the Regent Theatre to-night, is the first motion picture director whose work has received academic recognition as fine art. This recognition came from Yale University, which awarded Mr. Ingram the honorary degree of Bachelor of Fine Arts for his production of Ibanez's "The Four Horsemen of the Apocalypse."

It was with "The Four Horsemen" that Mr. Ingram rode to fame in the motion picture world. Only twenty-nine years old, he already has to his credit the Metro production of "Shore Acres" and "Hearts Are Trumps." But "The Four Horsemen" gave him his greatest opportunity.

Mr. Ingram, at thirty, has gained a leadership in motion pictures that had its foundation in the application of sculptural ideas to the screen. A sculptor himself, he dreamed as an art student of revolutionizing picture production by the use of new methods.

His chance did not come until after his war service as a member of the Royal Flying Corps. Prior to the war he had served his picture apprenticeship as actor, scenario writer and director. But "Shore Acres" was his first big opportunity.

Mr. Ingarm was born in Dublin, Ireland, the son of a professor at Trinity College. He came to the United States at nineteen on an adventure trip that landed him as a railroad checker at New Haven. There he met Professor Lee O. Lawrie, who induced him to enter the Yale School of Fine Arts.

"The Four Horsemen of the Apocalypse" was adapted to the screen by June Mathis, John F. Seitz photographed it.

A LAWN BOWLERS' BEE ON FRIDAY EVENING

The various lawn bowlers Committees have been quite active during the past week; notices of the local tournament, to be held July 25 and 26, have already been sent out to seventy-five Ontario Clubs; work on the Clubhouse is practically completed except for the painting, and Jack Bacon has been working day and night getting the green into shape. It certainly reflects great credit on the "green's committee."

It has been decided to call a "Bee" for Friday evening, weather permitting, at 7 o'clock sharp, and all bowlers are requested to get into their overalls and give a hand at painting the Clubhouse. Bring a brush with you.

To date over seventy bowlers have made application for membership, but of this number a few desirous of playing "unattached," and for this reason there is still room for half a dozen new members. However, the last day to become an attached bowler for this season will positively be Monday next, so get in your application early.

The executive committee will meet in the Chamber of Commerce on Monday evening, May 7, at eight o'clock and requests skips, or their vice-skips, to be on hand, as the draw for rinks will be made at that meeting. This meeting is important so please arrange to have your rink represented.

BRIGHT RED JACKET.

A bright red jacket, closely belted, is worn with a skirt of black crepe, accordion pleated, and a black cape lined with beige.

OUTSTANDING FACTS ABOUT THE NEW FAIRBANKS PHOTOPLAY AT CAPITOL

Last Word in Super-Feature Movie Productions Attracting Capacity Houses — Coming Next Week.

Something of an idea of the bigness and general scope of Douglas Fairbanks' latest photoplay sensation, "Douglas Fairbanks in Robin Hood," may be gathered from the summary of facts given herewith. For this last word in Fairbanks super-features, which is coming to the Capitol Theatre next week under a United Artists release, a host of engineers, architects, artists and artisans labored for months before ever a camera lens was opened.

Twenty-two experts delved and studied in the necessary research work for accurate designing of the colossal sets.

Libraries the world over were ransacked by these experts for authoritative facts in ascertaining the historical data that all might be presented truthfully to the period.

Hundreds of workmen labored three months to build the sets.

One million feet, or approximately thirty-five carloads, of lumber were used in their construction.

This lumber, if laid out in board feet, would cover twenty acres of ground; if placed end to end would span a distance of about five hundred miles.

One carload, or about thirty tons, of nails were consumed in erecting the sets.

Two hundred and fifty tons of material went into the castle walls.

More than fifteen acres of studio property are in use for the principal sets.

The King's castle set covers two and one-half acres and is 310 feet in height. The exterior is 620 feet long.

In building the castle 178,000 square feet of wall board, plaster board and button lath were required.

Every weapon carried in the production was made entirely by hand. There are 2,000 spears, 1,500 swords, 2,000 shields and 500 daggers.

Saddles and trappings were made for hundreds of horses, all handmade and hand-sewed.

In making an exact duplicate of the standard used by King Richard I, in his Crusade to the Holy Lands, 300 pounds of iron were necessary.

An army of 10,000 extra people is being employed in various scenes at various times.

The prodigal use of hand-work on all effects in "Douglas Fairbanks in Robin Hood," is not a careless extravagance, but serves to illustrate the absolute authenticity of the production, for in the period depicted machinery was little used, metals and almost all materials being worked by hand.

There are eight castle towers. If these towers were water tanks, each would hold 276,000 gallons.

The castle is surrounded by a moat, built from historically correct specifications, broad enough and deep enough to serve as a genuine barrier against the taking of this stronghold.

The royal banquet room in the castle is the largest room in the world, being larger even than the concourse of the Pennsylvania Terminal Station in New York City.

Eleven canvas pavilions were built each one forty feet in height.

The muslin diffusing system—used to diffuse light—is bigger than the combined "big tops" of the world's greatest circus enterprise.

The camera staff work from a platform built of selected spruce and airplane wire, with an area of forty square feet, weighs only 400 pounds, and can be assembled by four men in seven minutes.

Twenty thousand yards of heavy velvets and rich cloth material were used in making the 2,500 costumes worn by principals, players and extras.

More than one thousand wigs, each made of human hair, are worn by members of the cast.

More than one thousand pairs of shoes were required for the production, and but one pair could be made from the hide of one sheep. The entire stock of three tanneries was taken in supplying these hides.

EAST PETERBORO LEAGUE

The annual meeting of the East Peterborough Baseball League will be held at the Chamber of Commerce at eight o'clock to-night.

MAPLE LEAFS PRACTISE

The Maple Leafs will practise at King Edward School grounds this evening at six o'clock. The Leafs will play an exhibition game with Lakeview Junior, next Tuesday evening at the School Grounds.

METRO PICTURES CORPORATION Presents THE REX INGRAM Screen Production of

The FOUR HORSEMEN Of the APOCALYPSE

Adapted by June Mathis Photographed by John F. Seitz

Regent

THURSDAY FRIDAY AND SATURDAY

Return Engagement By Special Request of This Stupendous Picture

On account of the length of this feature it will start evenings at 8 o'clock sharp.

MATINEE Saturday Afternoon

PRICES— 15c and 25c

PRISCILLA DEAN in "UNDER TWO FLAGS" A UNIVERSAL JEWEL PICTURE

GRAND OPERA HOUSE

To-Night, Friday and Saturday Afternoon and Evening

Two Great Stars In Two Great Pictures

Norma Talmadge in 'Love's Redemption'

As CIGARETTE, the Daughter of the Regiment, in

PRISCILLA DEAN —in— "Under Two Flags"

A Wonderful Picturization of one of the Greatest Romances in Literature, with PRISCILLA DEAN in a role that seems made for her.

NORMA TALMADGE in "Love's Redemption"

A Drama of Island Fires and Civilization's Chills, filmed amid the tropical beauty of Jamaica.

It gives the beloved Norma one of the most sparkling and unconventional roles of her illustrious career.

SPECIAL HIGH CLASS COMEDY "Pleasure Before Business"

AN AMUSEMENT BARGAIN AT THESE PRICES!

ADMISSION— Evenings 25c and 35c Saturday Matinee 5c and 15c

War Tax Included

Society

Mrs. Ainsworth, of Detroit, Mich., is spending holidays with Mr. and Mrs. J. Henderson, King Street.

The many friends of Miss Babe Martyn, nurse-in-training, Detroit, will be sorry to hear she is confined to Herman Keefer Hospital with the scarlet fever.

Mrs. R. Gliddon went up to Toronto on Tuesday afternoon with Trinity Sunday school orchestra.

Mrs. Harry Dolby of Niagara Falls, is visiting her mother, Mrs. E. Worth.

Miss R. Hardwick was in Toronto yesterday.

Mr. W. R. Widdess accompanied Trinity Sunday school orchestra to Toronto.

LACROSSE

All players are asked to turn out at Central Park Friday night. Both rink boards are down and there is plenty of room to limber up. Arrangements will be made for next week's workouts and notice will be given.

ANOTHER FALSE ALARM

What was apparently another false alarm was sent in to the fire hall at 11.43 last night. This was from the box at the corner of Bolivar and Park streets, and on arrival there the firemen could not locate any fire.

Dr. Goodwin
Chiropractor
Palmer Graduate
106-108 Barrie Building
Lady Attendant 'Phone 421
Hours 10-12 a.m., 2-4 and 7-8 p.m.
Office closed Tues. and Thurs. Eve.

"Economy is the Easy Chair of Old Age"

Choice Dairy Butter 33c lb.

New Maple Syrup
Clear, Heavy, and Beautiful Flavour, Gallon $2.40

New-Laid Eggs, Dozen, 30c

Salada Tea
We still have a limited quantity of this popular package Tea at the old price of .... 65c Lb.
Extra Good Quality Bulk Tea, Lb. 60c
Bulk Cocoa, 2 Lbs. 25c
Cocoanut, Shredded or Fine Ground, Lb. 25c

Canned Fruit
Pears, Large Tin 25c
Peaches, Tin 25c
Lombard Plums, Goodwillie's, Preserved in Glass 25c
Singapore Pineapples .. 25c
Evaporated Apples, 2 Lbs., 35c
Good Meaty Prunes, 2 Lbs., 25c

Ripe Tomatoes, Lb. 30c
Large Ripe Pineapples .. 40c
Ripe Bananas, Strawberries, Head r Leaf Lettuce, and all Seasonable Vegetables.

FITZPATRICK & GERAGHTY
Charlotte and Park 'Phones 491-2110
Rubidge and Dalhousie 'Phones 481-2111

Dumble's Big Auction Sale

FIRST DAY
Tuesday, May 8th
2 p.m. - Ashburnham
ONE-TENTH DOWN, Balance 5 Yearly Payments. Interest 5 per cent.

SECOND DAY'S SALE
Tuesday, May 15th at 2 p.m.
ON DUMBLE AVENUE
ONE-TENTH DOWN. Interest 5 per cent.

THIRD DAY'S SALE
Tuesday, May 22nd
MANNING AVENUE
Sale takes place on the Ground at 1.30 p.m.
9 Lots. Same Terms.
22d-24 27 29 31 3 5 7 10 12 14 17 19 -31 24 26 28 1 3 5 88 10 12-s m w

Local News

DR. T. P. McCULLOUGH,

Eye, Ear, Nose and Throat Specialist, 166 Brock St. Phone 36W. d:f

DR. F O'REILLY

Physician and Surgeon, 281 Park Street, 'Phone 890. Hours 1 to 3, 7 to 8.30. 26d 108 1537

TAXI LIVERY.

Two seven passenger McLaughlin cars. For good service, telephone Herb. Stinson's Taxi Livery. Phone 480 garage and residence. dtf

ROBSON AND PENROSE.

We will give you good service. Local and long distance hauling. Parcel delivery. 'Phone 832W, 832J. 414, 415 Dublin street. 26d-109-1582

FEMALE VOICE CHOIR CONCERT

in aid of Well Babies' Clinic on Friday, May 4th in G. W. V. A. Hall. Admission 25c. 2d 1 3 1954

CHANGE OF NAME

On and after May 1st The American Hat Store will be known as MILLINTERIA, 163 Charlotte St., 'Phone 30. 3d 1 3 5 1944

FOR ELECTRICAL WORK

Consult J. A. Ash and Sons. Service always. Work guaranteed. Prompt attention. Want helper with one or two years' experience. 617 Aylmer Street. 'Phone 850W. m th s

DEPEND ON US.

We are here to prove our motto, "For Better Vision," as we have for 16 years in Peterborough.—A. A. Fowler, Phm.B., Registered Optometrist, 373 George Street. t-f

MANLEY BROS.

General Carting, Local and Long Distance Hauling. 'Phone 855w.—206 Lansdowne Street. 48d-w s-125-1415

LAWN MOWERS SHARPENED

Lawn mowers sharpened and repaired. Repair parts all makes of lawn mowers carried in stock. H. T. Millard, 225 Hunter St, 'Phone 234J. dtf

AUCTION SALE

Friday afternoon at Hancock's Auction Room, Dining Suite, Chesterfield chair, 2 wicker chairs, brass bed cot, sideboard, dressers, enamel beds long walnut couch, chairs tables, dishes carpets, etc. 2d 105 1964

BRITISH COLUMBIA SHINGLES

All Best Grades—Also Eastlake Steel Shingles, Corrugated Iron, and Ready Roofing.—Fred H Rowan, 607 Weller Street, 'Phone 851.

LAWN MOWERS GROUND $1.00 EACH

Called for and returned 'Phone 109J. Highest class workmanship. Saws filed and set, Cutlery grinding 40 years practical experience umbrellas repaired and re-covered. Wm. Taylor and Son, the Sheffield Cutlers, 219 Hunter street west, t.t.s.

DYES HATS EVENLY.

Parke's Straw Hat Dye goes on easily and dyes evenly. Will not wash off or rub. All popular shades. One bottle is enough for a large hat. 25c bottle, with brush, at Bond's Drug Store, corner George and Hunter streets.

RUSH SALE OF BOOTS AND SHOES

Having bought out the balance of the Pemberton Stock of fine boots and shoes, for men, women and children, I am clearing them out at and below manufacturer's prices. —CHERNEY'S corner Charlotte and Louis streets. 26d 124 1869

A POSITIVE GUARANTEE.

With every pair of glasses sold. We are here every day in the year to back up that guarantee. 18 years in Optical Business in this city. Over 40,000 satisfied patrons A. A. Fowler, Phm.B., Toronto University, Eyesight Specialist, 373 George St. dtf.

GREAT BARGAINS IN TYPEWRITERS AT NELSON'S.

332½ George Street,
Phone 229W and 1139W
1 NEW Portable Underwood.
1 Second-hand P..t, Underwood.
1 Used No. 5 Oliver, Al.
1 Empire, good shape.
1 12 inch. Underwood, Big bargain.
1 Wide Remington, slightly used.
We have arranged with Canadian rebuilders whereby we can meet or do better than others' prices.
Don't throw away your Used Machines—Save them.

May Weddings

For that May Wedding we have some very new and suitable gifts —

New Sandwich Trays
New Bread Trays
New Butter Dishes
New Casseroles and Pie Plates

Also the Community Plates and 1847 Rogers silverware.

Ask to see these new gifts.

Warne Bros.
PHONE 880
Diamond Hall
349 George Street

PETERBOROUGH RANGERS.

Special practice to-morrow night for concert, also fitting uniforms, at 7 o'clock. This is the last chance.

WELCOME FOR SCOTCH

ST JOHN, N.B., May 3.—Hon. Manning Doherty, Ontario Minister of Agriculture welcomed today three hundred Scottish immigrants,

AUCTION SALE,

Wednesday, 9th May, of Household Furniture, etc, at the Home of Mr. D. Kennedy, 675 Water Street. Entire Furniture, including good Souvenir Range. Sale 1.30 p.m.—W. J. Hancock, Auctioneer. 3d-3-5-8

ST. JOHN'S CHOIR.

St. John's choir will meet for practice in the church to-night at 8. Boys at 7.15. Music for Rogation and the Ascensiontide Festival. Please be punctual.

TRUTH MISSION SERVICE.

The regular weekly cottage prayer meeting of Truth Mission will be held Friday evening at the home of Mr. and Mrs. James Weese, 477 McDonnel Street. All welcome.

TICKET RETURNS.

All those who have Ticket Returns for the Gymnasium Pageant are requested to leave same at the Y.W.C.A. this week, as this is the end of the fiscal year, and all reports must be in. 1d-105-1977

TWO NEW HITS.

"Stoney Broke in No Man's Land," Red Newman's hit from "Full o' Pep," 35c. "Shufflin' Along," Al. Plunkett's hit from "Carry On," 35c. At Greene Music Store, Charlotte Street. 3d-107

RECEPTION TO DR. ROSE

The Murray Street Baptist church will hold a reception to-morrow (Friday) evening at 8 o'clock in the Sunday school rooms, in honor of their new pastor, Rev. C. W. Rose, D.D.

It is expected that members and friends of the church will be present in large numbers.

NOTICE.

Mrs. Dorothy Allan Park wishes to correct the impression that she is competing in the Toronto Musical Festival this week. The Festival is not supposed to be open to Professional Singers, and the mistake probably arose from the fact that Mr. Maurice Park is competing on Friday. 1d-105-1976

LEASE EXPIRES

Botnick Bros. forced to vacate the store that contains their shoe stock.

Botnick Bros. who have carried on a nice growing business in Boots and Shoes at 430 George street, next door to their clothing and dry goods store are announcing to-day that the lease of the Shoe Store is about to expire and they are forced to vacate.

A large stock of fine footwear must be disposed of and to do it quickly, prices have been cut from 1-3 to 1-2 off regular values and some lines more than that In addition to the rush shoe sale, bargain prices will prevail all over the other store, to make the interest greater and hlp to clear out the shoe stock more quickly.

Read to-day's big advertisement, and call and look over the startling bargains offered.

It Pays to Advertise.

Meats That Satisfy

	Lb. Retail
Fresh Pork Tenderloin - - - (A most delicious Roast)	45c
Rose Brand Smoked Ham - - (Not necessary to parboil)	37c
Peamealed Boneless Pickled Backs - - (Unequalled by our competitors)	43c
Rose Brand Boiled Hams - - (Well cooked and not salty)	54c

CANADIAN PACKING COMPANY LIMITED
3 RETAIL STORES
Cor. Brock and George St. Phone 381 — George St. Near Dominion Bank Phone 183 — Cor. Sherbrooke and Park St. Phone 387

OBITUARY

SISTER M. MALACHY.

The death occurred at one o'clock this morning, at Mount St. Joseph convent of one of the younger sisters of the community of the Sisters of St. Joseph, Sister Mary Malachy (formerly Miss Quilty, of Pembroke diocese.) The nun, who had been only six years in the community, had suffered from a lingering illness during the last two years. The funeral will take place at 9 o'clock on Saturday morning from Mount St. Joseph convent to St. Peters' cemetery.

JAMES McWILLIAMS.

The death occurred last night at the family residence of James McWilliams, 80, of the 2nd Concession of Smith township. The deceased was born in Peterobrough and lived in this district all his life.

He is survived by his wife and one sister, Mrs. Z. Blodgett, Antrim street, Peterborough.

The funeral will take place from D. Belleghem and Sons' funeral chapel on Saturday at 2 p.m. Rev. A. Doner of Bethany Tabernacle, will conduct the service.

SPRING GOWNS

By MARIAN HALE.

No woman is going to need urging to do her spring shopping early this year.

What she will need, however, is a sense of restraint, exercised possibly by parent or husband, if she never has developed that quality in herself.

Gowns for spring and summer are so comfortable looking, so gay and comparatively so simple and inexpensive that one is completely taken off guard.

In gowns the style leader of the moment seems to be the printed or bordered frock. You can't get away from it. Designs may be delicate and artistic or huge and crude—the sort of thing that suggests the immature work of a child.

Silks and Cottons.

Paisley, Persian and Indian designs are all being carried over from the winter, and are seen on silks and cottons alike.

After printed patterns come the all-over embroideries, naturally much more expensive. Wool and silk embroidery is not only used in bright colors and peasant designs on silks, but all-over patterns in self colors are excellent style.

Lace is used extensively for the more elaborate type of frock, dyed brilliant colors, as well as in cream and black. Most frequently it is combined with a blouse or basque of silk or velvet.

Knitted fabrics in silk and wool, tweeds, Poiret twill and flannel are all employed to make the popular type of sports frock that is embellished by scarves, monograms and the use of gay silks.

Skirts Not Very Long.

Skirts are of medium length, neither uncomfortably long nor conspicuously short, and they are pleated or draped or straight and narrow for those so inclined.

The waistline is slightly raised and gives a much trimmer line to the figure than the extremely low one of the fall and winter. The chemise frock is still very popular, but so is the basque bodice and the full skirt—that very youthful, girlish style.

Instead of the hard neckline of the past seasons we welcome the return of the V and square neck, and the white collars and cuffs and embroidered frills that so soften the line.

Colors are running riot. There's a gay season ahead.

FIRE ALARM BOXES

SOUTH WARD.

Box. Location.
13—Lock and Gladstone.
14—Westcott and Aylmer.
15—Perry and George.
16—Perry and Bethune.
17—Park and Townsend.
18—George and Dalhousie.
19—Park and Princess.
113—Romaine, west of Park St.
175—Canadian General Electric.
314—Brinton Carpet Factory.

CENTRE WARD.

21—George and King.
22—Simcoe and Queen.
23—George and Hunter.
24—Hunter and Quaker.
25—Charlotte and George.
26—Simcoe and George.
27—Water and McDonnel.
28—Brock and George.

WEST WARD.

12—Brock and Rubidge.
31—Park and Sherbrooke.
32—Bolivar and John.
33—Charlotte and Stewart.
34—Gilmour and St. Joseph.
35—Park and Hunter.
36—Weller and Walton.
37—Park and Charlotte.
38—McDonnel and Reid.
121—Canadian Woollens, Ltd. McDonnel Street West.

NORTH WARD.

41—Park and London.
42—George and Dublin.
43—Edinburgh and Bethune.
45—George and Smith.
46—Benson and Aberdeen Ave.
48—Water and Hilliard.

EAST WARD.

52—Burnham and James.
53—Rogers and Robinson.
54—Hunter and Mark.
56—Rogers and Douro.
57—Concession and Hazlitt.
58—Auburn.
212—Canadian Woollens, Limited, River Road.

Fire Hall phone No. 24. Police Phone 100
To send an Alarm—Break glass, open the Large Door, Pull Hook Down Once, and Let Go.
Remain at the Box and Direct Fireman to the Fire.

NECKLINES.

Soft frills of chiffon or lace mark the necklines of many of the season's smartest frocks. Dark dresses of satin or crepe are almost sure to have them. In width they vary from an inch to wide shawl effects, reaching to the waistline.

Beecham's Pills
Keep you fit

Financial News and Views

Canadian Stock Exchange —And Mines— | New York Stock Exchange — And Curb Prices. —

To-Day's Quotations and Opinions and Reviews of the Markets.

NEW YORK, May 3. (Special.)——Strength was displayed by the New York Stock Exchange to-day, for the first time in nearly two weeks material gains being scored in the morning trading. A new 25 cent cut in Pacific crude and a cut of ten cents in Wyoming crude, failed to disturb the market. Oils were rather mixed with good gains being registered by some of the issues and fractional losses by others. Motors, rails and industrials were especially strong. Good buying is taking place in Studebaker on estimates that earnings will reach 18 per share during the first six months of 1923. Hope is expressed for an extra dividend.

The decline in price has spent itself for the present according to general opinion; instead of a flood of selling which greeted the opening of the last two days the market today was characterized by a quiet tone in the early trading; price movements throughout the list gave evidence of a greatly improved technical position. Steel, Studebaker and other industrial lead rs continued the rally which proceeded throughout the greater part of the previous session. Rails were also in better demand under the leadership of Can. Pac. which jumped a point to 152 3-8 on initial transactions. Constructive sentiment was encountered by a statement of Frank A. Vanderlip that the business situation is almost flawless. If there is no accumulation, said Mr. Vanderlip, commodity prices are 35 per cent. below what they were three years ago; the banks position in regard to expanded credits is healthy; the attitude of the public towards the prospecitve financial outlook is interesting. Most people seem as cautious about it as they would be towards scarlet fever. Stocks maintained an upward trend throughout the list in the first hour. Reduction of 25c a barrel in Pac. Crude went unnoticed by the oil stocks, a demonstration that Wall street was beginning to take a saner view of the situation arising from California's huge production. As a matter of fact California Petroleum and Standard of California, were leaders of the recovery reflecting plans for further curtailment of output in the Pacific coast fields. Numerous cuts in gasoline prices in recent weeks have returned average tank wagon price in 30 representative cities of 20.4c a gallon; present average is 20.4c a gallon, 4c under the 1922 high price, and but 2-10 of a cent above the 1921 low average price.

(Quotations supplied The Examiner by Nelson & Martyn, Stock Brokers)

NEW YORK STOCKS.

	High	Low	Close
Allied Chem.	71	69¾	69¾
Amer. Can.	91½	87⅝	85⅞
Amer. Loco.	131¾	127¾	127¾
Amer. Smelters	61	59⅝	59⅝
Amer. Woollen	95¼	93¾	93¾
Anaconda Cop.	47	46½	46½
Atchison R.R.	100⅝	100⅛	100¼
Baldwin Loco.	133¾	129¾	129¾
Balt. & Ohio	49⅞	48⅝	48⅝
Beth. Steel	62	60¾	60¾
Cal. Pet.	92	87⅞	87⅞
C. P. R.	152⅛	151	151
Cen. Leather	32¾	30½	30½
Chile Copper	27½	27	27
Chandler	65¾	65	65
Corn Products	130⅞	128⅛	128⅛
Cuba Am. Sugar	33⅛	30	30
Cuba Can. Sugar	14¼	13⅛	13⅛
Cosden Oil	48¼	46½	46½
Crucible Steel	74⅜	69	69¾
Davison Chem.	28	27	27
Dome	41	41	41
Famous Players	82½	82¼	82½
Gen. Asphalt	42¾	41	41
Gen. Motors	17¼	16⅛	16⅛
Gulf State Steel	90½	85⅛	85⅛
Houston Oil	55½	53½	53½
Ind. Alcohol	60	58⅜	59
Int. Nickel	13¼	13¼	13¼
Int. Paper	45¼	43⅛	43⅛
Am. Tel. & Tel.	122⅛	122	122
Con. Gas	66⅛	65	65
Great North. Ore	31¼	31¼	31¼
Kelly Spring.	54	52	52
Kenn. Copper	38⅛	38⅛	38⅛
Marland Oil Co.	44⅛	44¼	44⅛
Middle States Oil	11⅛	11½	11⅛
Midvale Steel	30⅞	30⅛	30⅛
N. Y. Central	92⅞	92⅝	92⅝
N.Y., N.H. & H.	18¼	18¼	18¼
North. Pacific	72½	72½	72½
Pennsylvania	44⅞	44⅛	44⅛
Pacific Oil	38¼	37⅞	37⅞
Pan-Amer. A	71¼	69	69½
Pan-Amer. B	67⅛	65⅝	65⅞
Philips Pet. Co.	58⅛	56⅛	56⅛
Prod. & Ref.	46½	44⅛	44⅛
Repub. Steel	57⅛	52¼	53
Rep Iron & Steel	23	22½	22¼
Royal Dutch	49¼	49¾	49¾
Sinclair Oil	32¼	31	31
Sears Roebuck	81⅛	81⅛	81⅛
Stand. Oil N.J.	37	36⅞	36⅞
South. Pacific	89¼	88½	88½
South. Railway	32½	31¼	31¼
Studebaker	119¾	115¾	116½
Sub. Boat	12⅛	11¾	11⅞
St. Paul C.	21¾	21½	21½
Texas Oil	46⅞	46	46⅛
Texas Pacific	22¼	22½	22½
Trans. Oil	9¼	8¾	8¾
Union Pacific	137	135⅛	135¼
U. S. Rubber	56¼	55½	55½
U. S. Steel	103⅛	101¾	101¾
Utah Copper	67¼	67⅛	67⅛
Vanadium Steel	35½	35½	35½
Westing. Electric	56⅛	55⅛	55⅛

CANADIAN STOCKS.

	High	Low	Close
Abitibi	67⅝	66½	66½
Atlantic Sugar	23½	21⅞	22
Barcelona	19	18¾	19
Bell Tel.	121¾	121	121⅛
Brazilian	50½	49¾	49¾
Brit. Emp. Steel	22	21	21¾
Brompton	41	40¾	40¾
C. P. R.	156	155	155⅛
Can. Gen.	101	98¾	98¾
Can. Steam. C.	17¼	16½	17½
Can. Steam. Pfd.	52	51¾	52
Cement	84¾	83¾	84¼
Detroit United	76	75¾	76
Montreal Power	116⅛	116	116
Quebec Rly.	22	21¼	22
Riordan Paper	4⅛	4⅛	4⅛

Smelters	26⅛	26⅛	26⅛
Span. River C.	92¾	92¾	92¾
Span. River Pfd.	101½	101½	101½
St. of Canada	76	75¾	75½
Toronto Rails	84½	84	84½
Twin Cities	66¼	65½	65½
Winnipeg	36½	36¼	36¼

MINES. GOLD

	Asked	Bid
Apex	—	4⅛
Argonaut	72	71½
Atlas	9	8½
Baldwin	72	71
Buckingham	—	33½
Chaput Hughes	—	9½
Clifton	24	23
Con. West Dome	—	30
Dome	—	4242
Dom. Kirkland	3½	3
Goldale	44½	43
Gold Reef	3½	3½
Hollinger	—	1311
Hunton	13¾	13½
Hattie	—	38
Keora	14	13¾
Lake Shore	—	335
Lorrain	—	30½
McIntyre Mines	—	1840
Moneta	24	23½
Newray	—	43
Porc. Crown	15	14½
Preston	—	14⅛
Teck Hughes	124	123
Vickers	30	29
Vip. Con. Mines	—	74
Wasapika	7	6¼
W. Hargraves	357	350
West Tree	11	10¾

SILVER.

	Asked	Bid
Beaver	—	43½
Castle	25½	25
Crown Reserve	—	71
La Rose	30	29⅛
McKinley	20	19
Mining Corp.	300	290
Peterson Lake	—	11¾
Silver Leaf	—	1¾
Temiskaming	—	58
Wettlaufer	15	11

CHICAGO GRAIN. WHEAT.

	High	Low	Close
May	120⅛	119⅛	119¾
Sept.	118¾	117¾	117¾
July	119¾	119¾	119¾

CORN.

	High	Low	Close
May	80⅞	80⅛	80⅛
July	81⅛	81¼	81¼
Sept.	81⅛	80⅝	80⅝

WINNIPEG WHEAT.

	High	Low	Close
May	120⅛	119¾	120⅛
July	122	121⅞	121½

MAKING THEM LIKE REAL GOOD MUSIC

KANSAS CITY, Mo., May 2. — How many people really like "good music"—good in the sense that high-class musicians mean when they say it's good—"classical stuff!"

Not so very many!

So the musicians themselves say.

But they're going to—in Kansas City, at any rate.

Real musicians, when they come to "K. C." a generation hence, will not have to cast their pearls of melody across the footlights to—

Empty-headed debutantes hiding their yawns behind powder puffs.

Marcelled dowagers socially combing the audience with lorgnettes.

Business men corralled into fashionable parties by their wives surreptitiously consulting their watches and wondering wearily how long it's going to last.

"Music Lover's Smile."

All sorts and conditions of people contorting their faces into the "born music lover's" smile.

Symphony audiences, guaranteed to storm the box offices and to listen to Tschaikowsky's "Andante Cantabile" as eagerly and attentively as Al Jolson fans on the opening night, are being developed by Mabelle Glenn, music supervisor of Kansas City's public schools.

Miss Glenn's motto is—begin early.

As a result of her efforts 10,000 wiggly, restless boys and girls sit enraptured at the junior symphony concerts given here every two months.

Miss Glenn contends that no child —or adult either—can enjoy a symphony selection without having heard it at least four times.

They Understand Music.

The children study the concerts they are to hear for months in advance. Every movement of every composition means something definite to them. They're familiar with the composers' lives, with the stories of the compositions, with the instrumentation of the orchestra.

Consequently they prefer good music to jazz.

Music dealers can scarcely keep in stock the phonograph records which are to be played at the junior concerts. Little newsboys flock, Saturday nights, into music stores and spend their earnings for opera records which they take home and explain to their families, just as they have been explained by their teachers to themselves.

LATEST ADVICES FROM NEW YORK

We have been advised that SUBMARINE BOAT CORPORATION is a GOOD purchase at or around $15 per share. One who studies conditions carefully, of all listed securities predicts that this stock will sell at or near $45.00 per share before many months. It owns or controls EIGHT mammoth Boat Corporations. Capital Stock (No Par) outstanding shares 766,920. Gross Income 1922—$10,505,516.

WE BUY FOR CASH OR ON MARGIN.

NELSON & MARTYN
BROKERS
332½ George Street
SUITE "A"
Phones—229J, 229 W, 1736F and 1139W.

LADIES:—

There is an increasing demand for DELIGHT FLOUR. Why? Because it excels all other flours in Quality. Prove it in this—

MEXICAN DATE PIE

3 cups of DELIGHT FLOUR
¼ teaspoon of baking powder
Pinch of salt,
1 cup butter and lard (mixed)
Ice cold water

1 cup white sugar
Yolks of two eggs
1 cup sweet cream or milk
Chopped dates

Line pie plate with the rich paste and put in a layer of chopped dates in bottom. Then add above mixture and bake. Beat whites of eggs stiff, sweeten with sugar and spread over top. Put in oven to brown.

DELIGHT
THE
Only REAL PASTRY FLOUR made

"Our House Cleaning Service"

CURTAINS and DRAPERIES CLEANED, DYED

and restored to their original freshness and beauty.

LADIES' and GENT'S SPRING GARMENTS cleaned by modern methods.

"NO GASOLINE ODOR"

PARKER'S DYE WORKS
177 Charlotte Street Phone 250
"WE TAKE OUT THE SPOTS"

We Make It Unanimous

All the passengers—including women—voted Mrs. Gisel Akown, this petite French girl the best looking woman aboard a recent liner reaching New York. They all appear to have good taste.

TIES AND SASHES.

Ties and sashes are the favourite methods of closing the newest model coats. Usually the bow comes far to the side, over the hip, leaving the front very flat and straight. Even the short coats follow this formula.

Unsolicited catalogs from American firms are not welcomed by storekeepers in Mexico City.

Advertise in the Examiner

It's Confidence That Does It.

BREAD Made with the greatest care—handled as little as possible—Large loaf white Bread - - - **16c**

COMMUNITY 100% Wholewheat, 2 loaves - 25c
VITA MOR—The Rich Cream Loaf - - 12c
COMMUNITY SPLIT—A Milk Loaf - - 10c

Bread Delivered With Grocery Orders, Free of Charge to Any Part of the City.

Produce
Margarine, lb. 24c
Cookit, lb. 25c
Tip-Top Bacon, mild cured, with sugar, lb. 35c
Campbell's Fresh Made Creamery Butter.

Week End Specials
Tomatoes, choice ....2 tins 25c
Pumpkins ....2 tins 25c
Rolled Oats ....10 lbs. 39c
Wheatlets ....4 lbs. 20c
Christie's Biscuits, lb. 30c

PORTER S. WHITE CO.
334 GEORGE STREET - - 'PHONE 208

Capitol Apologizes
TO ITS NEIGHBORS For the row that's going on around the place. But we can't help it.
CHAPLIN'S causing the uproar

The Evening Examiner

PROBABILITIES.
North-easterly winds; fair. Saturday—North-easterly winds, mostly cloudy, somewhat cooler.

VOL. LII., No. 105 | PETERBOROUGH, FRIDAY, MAY 4, 1923 | PRICE THREE CENTS

May Is "Progressive Month" at "The Cressman Stores"

SEE THE WONDERFUL PROGRESSIVE SALE VALUES ON PAGE ELEVEN OF THIS ISSUE

PRICE OF SUGAR TAKES TUMBLE THIS MORNING

Housewives' Boycott Effects Substantial Reductions -- Raw Sugar 15 to 20 Cents Lower.

LARGEST CUT YET

NEW YORK, May 4. — (United Press).—All sugar prices dropped substantially to-day, following the development of the nation-wide boycott organized by housewives.

Raw sugar was 15 to 20 cents lower on the hundred pounds. The price of refined sugar was lowered a quarter of a cent to 9.90 cents per pound by the National Sugar Refining Company.

Drops 75 Points.

The Pennsylvania Sugar Company to-day made the largest cut to date on refined sugar by slashing the price to 9.50 cents on hundred-pound bags. This is a drop of 75 points from its previous quotation. It quoted a reduction of 65 points to 9.60 cents for assortment purchases.

GRAVEL PIT DEAL UNDER DISCUSSION

Ontario Government Charged With Purchasing Property Alleged to Be Useless.

TORONTO, May 4. — (Canadian Press).—It is expected that the Legislature will finish up its business this afternoon or early to-night.

In Committee of Supply this forenoon, H. R. Dewart repeated from letters charges against J. G. Lethbridge, U.F.O., West Middlesex, concerning the sale of a gravel pit in West Middlesex to the Department of Highways. He read a letter written by Webster Brothers, Glencoe, to the Premier, alleging that the pit was a useless one and that the gravel was of inferior quality. It was also charged that E. T. Curtis, from whom the pit was purchased, was a close relative of Mr. Lethbridge, and that the latter had been the means through which the sale was made.

Mr. Dewart contended that Mr. Lethbridge owed the House an explanation.

Hon. Mr. Biggs said his Department had no regrets for purchasing the pit, which had been tested and the gravel found to be of good quality.

Mr. Lethbridge said the statements of Mr. Dewart were not true. He had never spoken to Mr. Currie or any official of the Government concerning the sale of the pit.

TIRED EYES.

Your eyes never stop work for an instant during your waking hours. Do you wonder that they often tire? The wearing of scientifically constructed glasses will end your eye troubles. See W. H. Lacey, Optometrist, 410 George street. 'Phone 1160.

WANTED — A NUMBER OF BRASS FINISHERS, LATHE HANDS, AND A DRILL PRESS HAND. APPLY CANADIAN GENERAL ELECTRIC CO., PETERBOROUGH. 3d-106-1960

BABIES TO ORDER.

CHOOSE THE SORT YOU LIKE BEST. AN ORGANIZATION THAT MAKES A BUSINESS OF FINDING KIND PARENTS AND GOOD HOMES FOR LITTLE WAIFS. SEE THE STORY IN SUNDAY'S DETROIT FREE PRESS. ALL LEADING NEWS DEALERS. 1d-106.

SUNDAY STREET CARS.

THE USUAL TWENTY MINUTE SERVICE WILL GO INTO OPERATION ON SUNDAY, MAY 6TH, AND CONTINUE UNTIL THE LAST SUNDAY IN SEPTEMBER. THE FIRST CARS SHALL LEAVE THE CORNER OF CHARLOTTE AND GEORGE ST. AT 9.00 A.M. AND THE LAST ONES AT NIGHT AT 10.40 P.M. NO SERVICE WEST OF PARK ON CHARLOTTE ST.
HYDRO-ELECTRIC POWER COMMISSION OF ONTARIO CENTRAL ONTARIO SYSTEM.
2d-107-1994.

FRENCH START THE TRIAL OF KRUPP HEADS

Small Town in Ruhr Brought Into the Limelight — Business as Usual.

HEARING EVIDENCE

WERDEN, May 4. (Special.) — The French brought this little town which hugs both banks of the Ruhr, before the world to-day when they decided to hold a court martial of Gustav Krupp Von Bohlen, head of the Krupp works, five of the directors and four members of the workers councils, charged with inciting enter without a special pass. The March 31. Colonel Peyronel, artillery commander of the 77th, is presiding. Werden is filled with foreigners, most of them newspaper correspondents from France, Britain, United States, Holland, Denmark, Sweden and Switzerland.

the attack on the French troops on are doing a land office business. The blue uniform of the French soldier is seen everywh . . The highways are guarded by troops and admission to the town is only possible through the presentation of proper identification cards. On the outside tanks and armoured cars hold convenient places, and from near by foothills heavy artillery commands the town. B t the people are engaged in their daily tasks and the mills on the Ruhr banks are humming away as though nothing unusual was taking place.

Krupp von Bohlen was interrogated for an hour and a half by Col. Peyronel regarding the details of what took place at this plant on March 31.

Forty Witnesses

A heavy French military guard practically cut this little German town off from the rest of the world as Gustav Krupp von Bohlen, head of the big munition works and fourteen directors went on trial at 9 a.m. to-day. Krupp and the others were courtmartialed in connection with the outbreak at the Krupp works in which eleven were killed by French soldiers. The military cordon thrown about the town permitted no one to enter without a special pass. The court consisted o five French army officers ranking from Lieutenant to Colonel. The big assembly hall is being used instead of the regular court room on account of the number of participants at the trial There were forty witness ready to be examined.

BEARS CONTROL STOCK MARKET

NEW YORK, May 4—(Canadian Press.)—Prices in yesterday's stock market broke one to nearly eight points in response to concerted attack by professional speculators for the decline. It was the fourth consecutive day in which the big bear traders had upset the market in the last hour by offering thousands of shares short, or selling stocks which they did not own on the theory that they could make a profit by making delivery to the purchasers with stocks bought later at lower prices.

The recent reactionary trend of the market has virtually wiped out all this year's gain and carried many rails and industrials to their lowest prices of the year. The depreciation in quoted values runs into many millions of dollars. The average of twenty leading industrial stocks is now about eight points below the year's high and the railroad average is down five points.

While the bear campaign apparently has been conducted without regard to outside news developments, several news factors this week has contributed to bearish sentiment. These have included publication of reports showing an overproduction in the California oil fields followed by additional cuts in gasoline and crude oil prices; lower rubber ,sugar and metal prices, and French rejection of the German reparations plan.

Yesterday's attack centered on equipment and sugar shares, selling of the latter being influenced by lower quotations for the raw and refined products and the spread of the so-called buyers' strikes against high sugar prices.

Trading in the last hour approximated one-half million shares.

DE VALERA REACHES TURNING POINT REBEL CHIEF OR POLITICIAN, WHICH?

EAMON DE VALERA AND SKETCHES OF INCIDENTS OF HIS COLORFUL CAREER.

NEW QUARTERS FOR CHILDREN

Fire at Children's Shelter Was Described as "Blessing in Disguise" -Seek New Premises.

An emergency meeting of the Board of Management of the Children's Aid Society took place yesterday afternoon in the board-room of the Chamber of Commerce, to consider ways and means of taking care of the children at the Shelter, which was decimated by fire on Wednesday afternoon. In the absence of the president, B. F. Ackerman, the chair was taken by Mrs. W. H. Gibbs. Other members present were: Mesdames Fanning, Darcy, Welsh, Hodgson, Dr. D. C. King, Dr. E. Wood, Rev. W. H. Young, Messrs. C. S. Cummer, F. H. Dobbin, W. Stocker, J. Edgar.

The meeting wasted no time in mourning over the fire which did a great deal of damage to the Shelter premises, "A blessing in disguise," was the way one member put it. "It is time that those children were housed in some better building than that frame structure. If that fire had occured at night, we might have had something more serious than property loss to consider today."

The property committee, composed of Messrs. F. H. Dobbin, W. Stocker and Dr. D. C. King, with additional members appointed, J. Edgar and Mesdames Gibbs, Edgar and Mesdames Gibbs, Fanto make all arrangements for securing an option on a property which the Board of Management considered suitable for their purpose, which evidently is to secure new premises for a Shelter, instead of spending much money on the extensive repairs and alterations on the present building in its present fire-swept condition.

Mr. J. Edgar informed the Board that a representative of the Barnardo Homes would be in Peterborough to-morrow to confer with the Board regarding the use of the old Margaret Cox home as temporary quarters for the children of the Shelter. Mr. Edgar was given full authority to make the best terms possible with the Barnardo Homes' representative for such temporary convenience.

ENERGY FROM THE SUN?

WHY WE MUST FIND SOME WAY TO TRANSFORM ITS RAYS INTO ENERGY IF THE HUMAN RACE IS TO ENDURE. SEE SUNDAY'S DETROIT FREE PRESS. ON SALE AT ALL LEADING NEWS STANDS. 1d-106.

DO YOU BELIEVE IN SPIRITUALISM?

NO MATTER. YOU'LL BE INTENSELY INTERESTED IN THE SERIES OF ARTICLES ON THE SUBJECT STARTING SUNDAY IN THE DETROIT FREE PRESS. ON SALE AT ALL LEADING NEWS STANDS. 1d-106

THE HUNTED MAN

By Milton Bronner

DUBLIN, May 4.— If a truce is signed in Ireland between the republican insurgents and the constituted authorities, Erin's most romantic figure may be changed over night into an everyday frockcoated politician and ex-professor.

But the truce is not yet here and Eamon de Valera to-day is the most hunted man in Ireland—though he styles himself "president of the Irish republic," issues proclamations and gives out interviews.

Nobody knows where De Valera is. His headquarters are where he hangs his hat—and sometimes he is hatless!

His capital is where he happens to be—and he is never in the same place more than a few hours.

He has a cabinet—but the members are rarely if ever with him He has an army of irregulars —but they seldom see their chief.

He is likely to drink his breakfast coffee in one village and eat his breakfast bacon in another. Between times he has had a narrow escape to whet his appetite.

He's Really Hunted

The fact is for the first time in his life De Valera is the object of a really stern hunt. Irishmen are after him as Britons never were.

His adventures as a wanted man began in 1918 when British authorities locked him up. He was transfered to Lincoln prison in England.

One morning early in 1919 all Britain was flabbergasted when De Valera escaped. He returned to Ireland and in the late spring made a tour of America in the interests of his cause.

He did not return to Ireland until Christmas, 1920, so that he was out of Ireland. 18 months out of the two years of the Black and Tan terror.

British Lukewarm

It was always said in London the British knew exactly where to find De Valera but didn't want to arrest him. At that time they were more anxious to lay hands on Michael Collins, chief fighting man of the cause.

After the formation of the Irish Free State and after real hostilities began between the established Irish government and the, irregulars, a real hunt was instituted for De Valera.

It was felt by the Free State authorities that if they could lay hands on him, the remnants of resistance to the government would collapse.

But so far all their efforts have been in vain. It is said De Valera is constantly surrounded by a small but very efficient bodyguard of youths every one of whom is armed to the teeth and is a dead shot

Women Aid, Too

The other important link in his personal machine is a large body of devoted women, the most ardent republicans in Ireland. It is throught them that all communication is had with De Valera.

The method of getting so-called interviews is to write down the questions and hand them to some young woman who is a cog in the Valera organization.

Some morning she may meet a woman friend and:

"Ah, Mary. A letter from Tim."

Your questions to De Valera have begun their journey. In this

(Continued on Page 21.)

HALF CENTURY IN ONE LODGE

Gold Headed Cane Presented to Bro. W. J. Green, a Veteran Oddfellow.

Last evening a complimentary banquet was tendered to Bro. T. A. Sharpe, of Midland, Grand Master and Bro. J. E. Anderson of Lindsay, Grand Warden of the Grand Lodge of Ontario, I.O.O.F., on the occasion of the fiftieth anniversary of the Peterborough Lodge, No. 111. This lodge was instituted May 7th, 1873.

In April fifty years ago, Brothers S. White, William Scott, George Mitchell, E. Walton, R. Elder, and T. Quincy journeyed to Port Hope to receive the initiatory degree of Oddfellowship, with the determination of forming a lodge of the Independent Order of Oddfellows. A charter was applied for and on May 7th, 1873, Grand Master Brother J. Murray, of Niagara Falls, presided at the institution, which was held in the upper rooms of the City Council Chamber at four o'clock in the afternoon. The officers were elected and installed, after which an adjournment was made until the evening, when a regular meeting was held ,at which degrees were conferred on a class of twenty-two candidates. The Lodge continued to meet in the above lodge rooms for about two years. It then removed to more convenient quarters in the present Trades and Labor Hall, moving at a later date to our splendidly equipped hall, where it has continued to prosper.

At last night's jubilee gathering about two hundred and fifty members and friends were present. Splendid addresses were delivered by Grand Master T. A. Sharpe, of Midland, and Grand Warden J. E. Anderson, of Lindsay, also Bro. T. G. Gillespie and Bro. W. I. Goodfellow of Peterborough.

In addition to this an excellent entertainment was provided by Messrs. J. Smith, W. McLaren, H. Cutmore, Tinney and Kerr.

Bro. A. A. Fowler, who presided then presented Bro. W. J. Green with a beautiful gold-headed cane in commemoration of his long membership with the lodge. On May 7th, 1873, Bro. Green was made a member of Peterborough Lodge, No. 111. Bro. Fowler also presented Bro. Green with a fifty year veteran's jewel. Bro. Green is the first Oddfellow in the city to receive an honour of this kind.

The Address.

The presentation was accompanied by the following address:

Bro .Green,—I have been given a duty to perform to-night which any member here would be proud to do. To-night completes your 50th year as a member of Peterborough Lodge No. 111. On May 7th, 1873, you were initiated into, and made a member of, this lodge. As far as we know you are the only brother left of the fourteen who were initiated that evening. You have been a mem-

(Continued on page 13).

SAYS EAST MUST GET VIEWPOINT OF THE PRAIRIES

Canada's Problems Are Geographical Says Captain Shaw of Calgary to Kiwanis Club.

FREIGHT RATES

"The problem of Canada is not so much one of race or creed as a geographical problem," said Captain A T. Shaw, K.C., M.P., Progressive representative of Calgary West in the Federal House, in an inspiring address delivered at the Kiwanis Club luncheon today.

Captain Shaw came to Peterborough to address Kiwanis on the suggestion of G. N. Gordon, K.C., M. P., and his talk will be recorded in Kiwanis annals as one of the most eloquent it has been their privilege to hear.

Stating that he was a Western Canadian. Captain Shaw, boasted that first of all he is a Canadian. He has a great faith in the future of Western Canada, which has a large share in moulding the destiny of the world. Just now the west labours under great handicaps. The East must get the viewpoint of the West before the misunderstandings can be effectively removed. The West relies almost entirely on foreign markets to purchase its products, and, as a result, the far reaching developments in foreign countries have left their mark on Western Canada more than on the East.

Transportation Problem

Internal problems also handicap the Western provinces, and of these transportation comes first. The question of transportation of the produce of the west is a very pressing problem, the speaker said. The West is developing an outlet toward Vancouver, but there are great difficulties to be overcome. The freight rates through the mountains, elevator facilities at the coast, and ocean freight service to carry the produce to the markets of the world have to be developed. Before that trade can be developed to its maximum it is essential that a market be developed in Western Canada for manufactured goods.

Captain Shaw expressed himself as sceptical of the utility of the proposed outlet by way of Hudson Bay.

Freight Rates

Before the war the freight rates in Western Canada were on the average 15 to 20 per cent. higher than in Eastern Canada, while the percentage increase in 1917 aggravated the disparity immensely. This matter of freight rates is an important one to the farmer of Western Canada.

The reason for the excessive rates to-day is that our agricultural community is situated between the wild erness around Lake Superior and the Rocky Mountains. We do not enjoy the natural or artificial factors which compel the competition of freight rates, water transportation and competitive mail transportation. The result is that the west is paying and has been paying for the deficits compelled in the Eastern part of Canada by water competition and by American rail competition. That is one of the reasons why the West cannot get reduced freight rates, the speaker stated.

Railway in Combine

Regarding the Crow's Nest Pass agreement, he said the origin of the fixed rate was in the need for protection. Many years ago the government said the people must be protected and if nature did not do it by opening up competitive water routes, it was necessary for the government to do it by legislation. The Westerners sought to keep that rate-compelling measure, which the speaker described as the magna charta of the Western farmers. It was the only factor they had to safeguard their

(Continued on page 16).

WANTED—A FEW GIRLS FOR DRAWING, WINDING AND REELING DEPT., OVER 18 YEARS OF AGE. APPLY BONNERWORTH MILLS.
10d107 1849

OPENING OF PAVILION

THE LAKEFIELD PAVILION WILL OPEN FOR THE SEASON ON FRIDAY EVENING, MAY 4, WITH A FINE ORCHESTRA AND THE FLOOR IN EXCELLENT CONDITION. NO ADMISSION CHARGE BUT A CHARGE OF 10c PER DANCE IS MADE. W. L. LAWLESS, MANAGER.
2d106 1970

Colect a Revenue From Gas Stations

KINGSTON, May 4. — At a meeting of the Board of Works Committee of the Kingston City Council, a resolution, advanced by Ald. Richardson, was passed placing a tax of $15 per year on every local owner of a gasoline pump where gasoline is retailed to the public. The motion brought about considerable discussion, and the new tax will bring a large revenue to the city.

RECOVER MANY STOLEN BONDS

$96,000 Worth Missing From the Canadian Mail Service Are Now in Authorities' Hands.

TORONTO, May 4.— (Canadian Press.)—While the Dominion police to-day refused to comment on the development in connection with the theft of about one hundred thousand dollars worth of victory bonds from the Canadian mail service, it is understood that $96,000 of bonds have been recovered. Three men, Findlay McLeod, Sr., and his son, Findlay McLeod, Jr., of Toronto, and Benjamin Robert of New York, and one woman, Mrs. McLeod, were placed under arrest last night in connection with the theft.

When interviewed to-day, Mrs. Benjamin Roberts was quoted as stating in reference to her husband, "I don't care what they do with him. He hasn't helped to support me or my children for a good many years."

Roberts is an atcor, self-styled as of New York, who left here it is said with McLeod, going to New York and Detroit. His accounting to the police for his presence here with McLeod was that he was in the city in an effort to come to terms with his wife. Findlay McLeod, Jr., when questioned at the police station gave his occupation as a newspaper reporter. He is not known to have been employed on any local staff.

OLD INDIAN CHIEF BACK FROM OTTAWA

Joseph Whetung, Sr., Applied to Minister for Arrears of Interest Money.

Joseph Whetung, Sr., old chief of the Mississaugas of the Curve Lake band preceding Dan Whetung, has just returned from a mission to Ottawa in quest of treaty money and other needs of the Indians. He interviewed the Minister of the Interior and called his attention to the fact that the Indians that no interest money had been drawn for two or three years .

The Minister assured the old Chief that some money would be forwarded to the band as soon as possible. Other matters pertaining to the welfare of the Indians were discussed, and the Chief was well treated in the Capital. He told the Examiner the money would be very welcome to the Indians, who have come through a long hard winter and a trapping season of less than a week.

HORSEMEN MUST PAY FOR SPARK PLUG WORKOUTS

Exhibition Board Unanimously Decided to Close Track to "Barney Googles"-Say Notices Ignored

OTHER ATTRACTIONS

The only fly in the Fair Board's ointment is the lack of co-operation from local horsemen, who, it was reported at last night's meeting, use the race track at the Exhibition Park for "working out" their horses and pay nothing for it.

This is apparently a perennial complaint, for it has cropped up more or less frequently for some years. The directors give their time and labor for the advancemen of the Exhibition and everything that pertains to it, without any thought of reward. Merchants, manufacturers and other business men have contributed generously to a fund that has been spent in permanent buildings including a comfortable and commodious horse barn especially for the use of the trotters. Farmers in their teams and tools and give their time and work in improving the grounds, and the people of this city and district have demonstrated their interest by their generous patronage of the Exhibition and other events held at the Park.

The spirit of harmony, co-operation and good-will has been extended to the Exhibition and its directors on every hand except from the horsemen, those who have trotting horses in this city and who race them here and throughout the eastern Ontario circuit. Such is the complaint of the Directors who decided last night that they had endured the alleged unfriendly attitude of the horsemen long enough. Henceforth they stand pat. The next move must come from the stables.

Through With "Googie"

"We don't want any more Barney Googles down there," said one of the directors, and the Board unanimously applauded him. His illustrative reference to the owner of the famous "Spark Plug" of the comic supplements carried a particular significance which was pointedly explained for any Directors who miss the uplift of the Sunday papers.

It was stated that the horsemen have positively refused to pay any rental for the use of the t rck. Resolutions, letters and notices requesting that they make some contribution for a privilege which is presumed to yield them certain profits, in view of the fact that most of them have been winners around the circuit, have all been ignored. It was asserted that the Board had to pay certain bills which they did not incur and for which th y were not responsible. It was also asserted that at least one horsemen had spoken publicly of one of the directors in such an insulting manner that his associates last night proposed that this person be refused the use of the track until he had apologized. These implications are of rather recent date, but in previous years it was complained that local horsemen endeavored to create an impression hurtful to the Exhibition around the circuit.

But the chief objection is that the horse-racers of Peterborough persist in using the track, one of the best in the province, which is kept up for them, but for which they presumably feel they should not contribute one dollar.

Got Through Gates

Twenty-five dollars a month is the rental for workouts reported from one of the Toronto tracks. It was also reported that although the gates had been closed to them, some horsemen un-

(Continued on page 13).

Y.M.C.A. CIRCUS in Y.M.C.A. Gym
TO-NIGHT, MAY 4th
ADMISSION 25c. RESERVED SEATS 35c

BASEBALL!
FIRST GAME OF THE SEASON!
LEASIDE
(Central Ontario League) VS.
PETERBORO
(Central Ontario League)
RIVERSIDE PARK, PETERBOROUGH
SATURDAY, 5TH MAY 3 P.M.
General Admission 35c. Main Stand, Gentlemen 25c, Ladies 15c. Side Stand 15c.
The Opening Clash of the Year will be a good test of the ability of the two Sections of the League.
LET'S GO!!

COMING NEXT WEEK
ARTHUR BLACK FARMER
PHYSCHOLOGIST - ETIOPATH - VOCATIONAL ADVISER

PUBLIC LIBRARY

HELP WANTED--Female

WANTED — MAID AT THE Y. W.C.A. Apply Superintendent. 2d107 1995

WANTED — A GIRL FOR GENeral housework. Phone 1784. 6d106 1928

WANTED—DINING ROOM GIRL and upstairs girl. Apply American Hotel. 3d106 1133

WANTED — A HOUSEKEEPER for two gentlemen; best of references required. Apply Box 1181 Examiner. 3d108 1181

WANTED — GIRL FOR HOUSEwork; good wages. Apply 302 Margaret avenue, or phone 387J. 3d108 1190

PLEATING — $1.00 A SKIRT — Hemstitching, 10c per yard; out of town orders prompt attention. — Lingerie and Specialty Shop, 120 Danforth avenue Toronto. 8d109 1035

CROCHET AND FANCY NEEDLE workers wanted; we sell your goods on consignment, out of town, send stamp for reply. Lingere and Specialty Shop, 120 Danforth ave., Toronto. 8d109 1035

WANTED — AN EXPERIENCED general who can do plain cooking. Phone 9. 6d108 1094

WANTED — A RELIABLE MAID or housekeeper to go to a small town for a month or two; no washing or heavy cleaning; small family; plain cooking urgent. Call 1143W. 3d108 1199

HELP WANTED—Male

LABORERS WANTED — APPLY R. Sheehy & Sons, 366 Simcoe street, after 6 p.m. 3d106 1110

CITY MANAGER FOR CANAdian Brush Company. Apply Examiner for address. 3d106 1136

WANTED — WEAVERS — Apply Canadian Raybestos Company. 3d106 1963

WANTED — BUTCHER—FIRST class man; must be honest and reliable, for shop in good town. Apply Box 1171 Examiner. 2d106 1171

WANTED — OFFICE HELP — Must be a good penman. Experience not required. Apply to H. P. Lindsay, 392 Water street. 3d106 1143

MAKE MONEY AT HOME—$15 to $60 paid weekly for your spare time writing show cards for us. No canvassing. We instruct and supply you with work. West-Angus Showcard Service. 29 Colborne Building, Toronto. dtf 730

AUTOS FOR SALE

FOR SALE — FORD CAR IN good running order. Apply 491 Bolivar street. 3d109 1021

FOR SALE—NUMBER OF GOOD used cars, cheap for quick sale. — Harold Dunford, 213 Hunter St. Phone 224. 8d107 965

HAVING NO FURTHER USE FOR LARGE CAR, I OFFER MY McLAUGHLIN LIGHT SIX IN PERFECT ORDER FOR $500. C. S. McCLELLAND. 3d107 1169

I HAVE SOME REAL BARGAINS in Fords, Chevrolets and Overland cars; cash or time payments. J. P. Pulkinghorn, Overland agent, 182 Hunter street. 3d1 3 4 -1064

FOR SALE — FORD TOURING car with starter; nine months old. Apply 275 Park street. 3d107 1156

ADVERTISER WOULD CONSIDer purchasing a reasonably priced used car, providing owner or dealer would take a very high-class cabinet phonograph as part payment. Apply Box 1159 Examiner. 2d106-1159

FOR SALE — NEW 1923 FORD touring, complete, with spare tire and markers; purchased last week. Owner leaving city. Apply 295 Charlotte street. 3d106 1128

FORD SEDAN — USED EIGHteen months; will exchange for a good Ford touring and cash. Apply at Examiner for address. 3d106 1107

FOR SALE 2 FORD TON TRUCKS 6 months old; three-nineteen ton trucks, stake and delivery bodies; two ½ ton closed body trucks; 20 Ford coupe. Phone 224 Harold Dunford. 4d107 1126

FOR SALE — TO CLOSE A BUSIness transaction, I have a McLaughlin touring car in perfect shape that must be sold, or would take a mortgage or city property in exchange. For particulars, apply to 325 George street, Peterboro, Ont. 3d107 1168

USED CAR BARGAINS — WE have Ford, Chevrolet, Maxwell, McLaughlin, Studebaker, Oldsmobile and Dodge — all overhauled and painted. Our guarantee protects you. Inspect our stock and get demonstration. Cars low-priced, exceptional values. Moore & Brewer, Hunter street, (opposite St. John's church.) wfm 126 1957

FOR SALE

FOR SALE — SOME SINGLE beds and dressers. Apply 535 Aylmer street 3d108 1178

BABY GO CART GREY IN GOOD condition 541 George street. 3d108 1203

FOR SALE — A BRASS BED AND springs. Also stove. Telephone 1694J. 3d107 1167

FOR SALE — 2 LARGE DOORS, 4 window frames. Apply White House. 3d106 1966

FOR SALE — GOOD CONCRETE gravel, delivered. Apply A. Patterson. Phone 971 ring 1-5. 3d27 30 2 4 7 9 11 14 16 945

FOR SALE — 1 GLASS SHOW case, 1 counter, 1 refrigerator. Apply R. H. Hunter, grocer, 437 George street, Peterborough. 3d107 1166

FOR SALE — 1 WHITE WICKer baby carriage, like new; 1 annex kitchen stove, with water front. Apply 514 Bolivar street. 3d108 1202

FOR SALE — HUDSON SEAL coat, beaver collar and cuffs; nearly new; $100.00. Can be seen in mornings or after 5 o'clock. Call at Examiner for address. 3d107 1174

FOR SALE — HORSES, HARness, rubber tired buggy, 7 passenger Studebaker, 5 passenger Maxwell; also rolled top desk. Apply F. L. Robinson, Charlotte St. 12d117 1992

WORK WANTED

WORK WANTED — THIS IS the right man for sewer repairs, if your sewers are blocked, or digging trench right into the house. N. Delpellars, 78 Park street south, or phone 763W. 6d 110 1148

HOUSEKEEPER'S POSITION wanted; thoroughly capable, and experienced, for adult family. Apply Box 1098 Examiner. 3d107 1098

FOUND

FOUND IN EAST CITY—PURSE containing a sum of money; owner may have the same by calling at 70 James street. 1d106 1183

SITUATIONS VACANT

$5.00 SELL HOUSHOLD NECESsities, greatest imaginable demand, have business of your own; make $5 up daily; capital or experience unnecessary. Garretson Company, Brantford, Ont. 12d117 1988

NOTICE

NOTICE—CHIMNEYS AND FURaces cleaned. Phone 1851W.

$1 AN HOUR AT HOME. WRITE showcards for us. We instruct and provide work. Particulars free. Kwik Show ard System, Toronto, Canada. 17d1 3 4 7 8 10 11 14 15 17 18 21 22 24 25 28 229-1946

COPYING, TYPING, FRENCH Translation a specialty, Examiner. 12d111 955

MOVING AND CARTING, LOCAL and long distance. Phone 1985W. 310 Louis street. Owen Johnson. 12d 113 1038

J. L. FEELEY, ROOFER — GALvanized, ready roofing, asphalt shingles, tar and gravel roofs roofs repaired and painted. Also chimney and furnaces cleaned. Phone 1783W. 26d127 1020

NOTICE — HENRY BROS., CARpenters and builders. Estimates given on new and repair work. Hardwood flooring a specialty. Phones 1024 or 2009W, 14 Murray street. 78d175 1909

WINDOW CLEANING — J. A. Foster. Phone 1763J. Storm windows taken down. 26d107 417

F. BARRETT — CONTRACTOR and builder, alterations and repairs —hardwood floors. 72 Benson avenue. Phone 1764J 26d712 554

NOTICE — P. H. DUNFORD — Plumbing contractor, estimates given on new and repair work. 121 Stewart street, Phone 556J. 26d119 769

NOTICE — HENRY BROS, CARpenters and builders. Estimates given on new and repair work. Hardwood flooring a specialty. Phones 1024 or2009W, 14 Murray street. 7897 314

NOTICE — HOUSE CLEANING NOW MOTHER WHAT ABOUT cleaning the windows. Don't worry about those W. Foster, City Window Cleaner, will look after that also the storm windows, 'Phone 1363W. —W. Foster, City Window Cleaner. 78d 165 1644

NOTICE

EXPRESS WORK AND LONG distance hauling. PRICES TO MEET THE PUBLIC. Phone 970W, S. LAVINE, 203 Charlotte street. 26 d 115 663

FOR SALE

FOR SALE — BRUSSELS CARpet; also embroidery covers. Apply 2 Low's apartments. 3d106 1103

FOR SALE — A CREAM WICKer baby carriage, cheap. Apply 149 Stewart street. 3d108 1193

FOR SALE — LITTLE POMERanian (female) pup. Apply 535 Aylmer street. 3d106 1138

FOR SALE — A GENT'S WHEEL in good order Apply 801 Water street 3d108 1186

HEN HOUSE, 8 x 5, WITH WIRE run, complete, for sale. Apply 227 Antrim. 3d106 1113

LADY'S WHEEL IN GOOD CONdition; must sell, leaving city. Apply 309 Reid street. 3d106 1115

SHOW CASE, SMALL, CHEAP — Can be seen at Jordans, Florist, 212 Charlotte. 3d106 1116

FOR SALE — GENT'S BICYCLE first class. Apply 164 Simcoe St. 3d106 1112

porch; new and in good repair. Phone 949W. 3d108 1200

FOR SALE — A FINE GLASS

FOR SALE—SIDEWALK SULKY in good condition. Apply 253 Park street. 3d2 4 7 1131

FOR SALE — CHEAP — 12 x 12 tent, 6 feet walls; all complete; used one season only. Apply W. Hawley, 127 Hilliard street. Phone 1378W. 3d107 1170

FOR SALE — 3 BURNER NEW Perfection oil stove, with oven, in good condition. 535 Albert street. 3d106 1109

FOR SALE — GOOD CONCRETE gravel delivered. Apply A Patterson, phone 971 ring 1-5. 3d27 30 2 4 7 9 11 14 16

FOR SALE—BARN 24 x 50 DOUGlas Deyell, South Monaghan. Phone Millbrook 81 Ring 3. 3d106 1101

FOR SALE — GURNEY OXFORD gas stove and good cook stove, $12. Apply evenings. 119 Smith street. 3d108 1201

PRIVATE SALE OF HOUSEhold furniture, including kitchen cabinet, gas stove, and other articles. Apply evenings, 334 Water street. 3d106 1117

MATS FOR SALE — SUITABLE for summer cottages, etc. Apply 324 Downie street. 6d110 1154

FOR SALE — 1 STEEL TIRE TOP buggy; 1 light Democrat, nearly new. 169 Hunter street East. 2d106 1153

FOR SALE — 1 CONGOLEUM Rug, 3 x 4; almost new. Apply 611 Stewart street, side door. 3d107 1147

FOR SALE — 1 YORKSHIRE brood sow, with litter of 8 pigs, 4 weeks old. Apply Percy Rowe, R. R. No. 6, Peterboro. 3d107 1157

PRIVATE SALE OF FURNITURE including gas range, refrigerator, range. Apply 286 Sherbrooke Place, off Sherbrooke Street, near George. 1d106 1204

FOR SALE — OIL LAMP BURNS four hours for 1½ cents, and gives ten times the light of an ordinary lamp. Apply 510 College Street. 3d107 1163

FOR SALE — ROSEWOOD Dresser, white iron beds and springs; Kapok mattress (new), section of lattice fence. Apply 9 Monaghan Road. Phone 1978W.

CANOE FOR SALE — VARnished cedar strip; 2 paddles, folding wicker back rest; lazy back, cushions and carpet Apply evenings between 6 and 7 to 124 Dublin street. 3d4 7 9 1188

FOR SALE — BICYCLE PRACTIcally new. Apply 9 Monaghan Road. 3d107 1162

FOR SALE — NEW BUILDING suitable for a garage; team, plow, two cows also churn. Phone 1765W. 3d106 1129

FOR SALE — PROGRESSIVE Everbearer strawberry plants. Apply M. Hiscox, Downer's Corners. 4d107 1127

WILL SELL VERY CHEAP 15 player records, slightly used. 717 George street. 3d106 1124

FOR SALE — DINING SUITE — library set, davenport, victrola, kitchen cabinet, Brussels rug. Apply evenings 121 Smith street. 4d107 1144

FOR SALE BY AUCTION ON the market square on Saturday next a fine French poodle dog; pure white. 4d106 1095

FOR SALE — I HAVE RECEIVed another new shipment of men's slightly used clothing. Suits $6.50 up; spring and fall overcoats $3.50 up; odd coats $1.75 up; pants $1 up; vests 25c; hats 50c up; rain coats $2.50. All clothes bought in my store will be altered to fit free of charge. Open evenings. — Dick Ruskins, Second Hand Clothing store, 217 Charlotte Street. 3d108 1197

FOR RENT

TO RENT — 2 HOUSES AND 1 store. Apply 301 Louis Street. 6d107 1043

TO RENT — FURNISHED APT. centrally located. Phone 1016W. 3d108 1179

FOR RENT — GARAGES, CENtral; also storage space. Phone 613. 3d106 1132

TO RENT — 2 OR 3 UNFURNISHed rooms. Apply 231 George St., or phone 665J. 3d107 1151

TO LET—MODERN HOUSE ON Burnham street. Apply 587 Bolivar street. 3d108 1177

APARTMENTS TO RENT AT 344 Charlotte street. Apply at Hawley's Store. 3d108 1176

TO RENT BATHROOM FLAT and one or two rooms, furnished or unfurnished. Apply 27 Smith Street. 6d111 119

TO RENT — MODERN SEVENroomed brick house, Water street; also small frame, Mark street. Apply 677 Water street. 3d108 1192

FOR RENT — 3 FURNISHED rooms, large balcony; all conveniences; central. Apply Examiner for the address. 3d108 1175

TO RENT — SMALL COMFORTable downstairs flat; conveniences. Also garage if necessary. Apply 183 Antrim. 3d107 1160

TO RENT — TWO UNFURNISHed rooms together or separately; all conveniences: use of the phone. 253 London street. 3d106 1096

MODERN APARTMENT FOR rent, centrally located; immediate possession. For particulars apply 375 Water street, or phone 191. 6d111 1996

TO RENT — GROUND FLOOR apartment, 4 nice bright rooms and bath, electric lights and gas; first class range connected ready for use, 3 blocks north of the C. G. E. and Dalhousie; handy to main part of the city. Apply 293 Dalhousie. Phone 273J. 3d106 1137

TO RENT — 2 LARGE DOWNstairs front rooms, with pantry, water tap and use of bath, and part of cellar; also 1 bedroom, upstairs, private entrance; $12 per month, or 4 rooms $15; very central. Phone 1759J. 107 Aylmer street. 3d107 1146

TO RENT — 2 UNFURNISHED rooms, lights, water and gas, and use of phone. Apply Examiner for address or phone 1851W. 3d106 1130

TO RENT — 2 LARGE FRONT rooms furnished; suitable for light house keeping, with balcony. Apply 467 Water street. 3d107 1165

TO RENT — COMFORTABLE bedroom, with or without board. Apply 243 McDonnel street. 3d106 1076

TO RENT OR FOR SALE — ONE 6 room cottage, well situated, in good locality, with a big garden. Apply at the Examine, for address. 3d15 1058

TO RENT — HOUSE No. 27 CORner Park and Parnell, now vacant; also nice delivery mare, harness and buggy city broke. Apply 53 Victory avenue. 5d107 1091

TO RENT — MODERN, COMfortable house, near Central. Apply 451 Water street. 6d107 959

TO RENT — SMALL COMFORTable 6 roomed house; central; choice location; good garden. Apply 183 Antrim. 3d106 1140

TO RENT — 2 ACRES OF GOOD land on Armour Road; just north of the Oval. Apply Examiner. 3d106 1106

TO RENT — 3 LARGE FRONT rooms, partly furnished suitable for light housekeeping; central and all conveniences. Apply Examiner for address. 3d106 1108

FOR RENT — 2 OR 3 NEWLY decorated rooms furnished or unfurnished, suitable for light housekeeping if desired. Apply Examiner for address 6d106 996

TO RENT—NO. 173½ SIMCOE street. Suitable for store or office. Immediate possession. Apply 437 George street. d.t.f.

FOR RENT— HEATED OFFICE on George street. Apply 437 George street. dtf

FOR RENT —HEATED APARTment; Grand Central Building. Immediate possession. Apply 437 George street. dtf

FOR RENT — GARAGE FOR rent; centrally located; also storage accommodation. Apply 437 George street. dtf

TO RENT — APARTMENTS — Stevens' Apartments. Apply 208 McDonnel street. 26d114 607

Read the Want Ads.

BOARDERS WANTED

WANTED — BOARDER —APPLY 27 Park street. 3d106 1142

WANTED — BOARDERS OR roomers. Appl, 514 Aylmer St.

WANTED — 1 OR 2 LADIES TO board in a private family; large bed-sitting room; central. Apply at the Examiner for address. 3d107 1149

LOST

LOST—MONDAY NOON CHILD'S brown silk scarf. Finder kindly return to 260 McDonnel Street. 1d106 1182

LOST — BLACK MARABOU FUR on Friday on Sherbrooke street between the creek and Stewart St. Finder please leave at the Examiner or 241 Stewart Street. 1d106 1196

POULTRY AND EGGS

EGGS FOR HATCHING — BARred Rocks; thoroughbreds; bred to lay strain. Write Lloyd Lang, Franklin, R.R. No. 1. 5d110 1991

EGGS FOR HATCHING — BARron's English white Wyandottes — the world's best winter layers; $2 per 15 eggs; baby chicks 25c each. A. Brault 130 Simcoe street, phone 1109W. 26d107 427

LIVE HENS WANTED — WE are always buying and paying the highest price for Live Fowl. Call S. Cohen, 189 Charlotte street, or phone 889J, and we will call for them. 26d117 1736

WANTED — LIVE POULTRY — Highest market price paid. Apply house 520 Elm street, or phone 771; store 217 Hunter street, or phone 231W. 26d128 1081

BABY CARRIAGES, Etc.

FOR SALE — CHILD'S WICKER sulky, with hood. 431½ Lafayette avenue. 3d107 1150

FOR SALE — CREAM WICKER baby carriage; will sell reasonable. Apply 475 Albert Street. 3d107 1145

FOR SALE — CREAM WICKER baby carriage; good as new. Apply 266 Aylmer street. Phone 1891W. 3d106 1120

HOUSES, REAL ESTATE

FOR SALE — TWO LOTS ON Prince street; easy terms; apply 334 Downie street. 6d107 1012

CHOICE LOT FOR SALE—CENtral; planted, graded, terraced. Fine outlook. Terms. Phone 206W. 26d114 1638

FOR SALE — 298 ACRES, ORMSby Junction (Hastings) for sale at $1.50 per acre. Apply to L. Fitzgerald, 88 Gibson avenue, Hamilton, Ont. 8d107 916

NEW 5-ROOMED COTTAGE, $1500; new 5-roomed bungalow, hardwood floors, $2200, $200 down, and balance like rent. Apply 344 King street.

FOR SALE — 8 ROOMED SOLID brick house; modern, front and back stairs, hot water heating, cement cellar. Will sell cheap for quick sale; easy terms. Phone 424. 3d106 1134

FOR SALE — 5 ROOMED BUNGalow, panelled living rooms, beam ceiling, hardwood floors, fireplace, furnace, close to car line and river. Apply Victor Wilson, King George street South. 6d111-1164

FOR SALE—NEW HOUSE ON Monaghan Road, convenient to car line, Square plan, hardwood floors Price right, terms easy. Apply 437 George street. dtf

FOR SALE — NEW RED BRICK veneered house; almost one acre of garden; small fruits; concreted cellar, furnace, lights, water inside and out; $2000 cash, balance on easy terms. M. A. Stazicker, Otonabee Road, over the Lock's bridge south. 4d3 4 5 7 1010

CITY PROPERTY AND FARMS— We have at presen; favorable opportunities for an exchange of properties. If interested interview us. An extensive list of both city and farm properties, with prices right, awaits your inspection. — DEWART & QUINLAN, 372 Water street Peterboro. 17d 24 26 28 31 2 4 7 9 11 14 16 18 21 23 25 28 30

Read the Want Ads.

JUNK! JUNK!

Save your old rags, rubbers, papers, books and magazines, stoves, metals and all other kinds of scrap for us. We pay highest prices and give prompt attention to all orders. Phone us when you are ready and we will call.

A LOW & CO.
264 Simcoe Street
Phone 697 N. and H. 1087

DE VALERA

(Continued from Page 1)

hand-to-hand method the paper goes voyaging around Ireland until finally it actually reaches the man for whom it is intended. In time his answers come back the same way.

This organization of women is not used merely for these interviews and publicity purposes. It is women who act as De Valera's intelligence department, who at night paint defiant messages on the walls of Dublin, who arrange the transport of guns and cartridges.

Two Close Shaves

I heard of two instances. Late last year a little residence in a prim little Dublin street was raided by soldiers. In a back room they found a couple of men's hats. One belonging to De Valera. And the hatband was still warm!

The other escape occurred about a month ago. Some troopers learned De Valera was in a farm house. After dusk, rifles in hand, they set off down the country road to surround the place. At one point they heard a slight rustling in a hedge.

"What's that?" asked the officer of the woman who was serving as guide

"Only a fox slipping through the fields," she responded shortly.

It was.

The fox was De Valera. He was giving the blood-hounds of the law the slip. And the woman, who was guiding the soldiers to where he had been, had shown him where he should be at a certain hour.

MISSING FOR TWO DAYS IS FOUND DEAD TO-DAY

TORONTO, May 4.—(Canadian Press).—Oneida Irwin, daughter of a Wingham dentist, and a four-year University of Toronto student, missing from her home here since Wednesday, was found dead in Owen Sound to-day. Miss Irwin was to have taken an examination yesterday.

WANTED

AGENTS WANTED — APPLY Ed. Kelly, 14 Murray street. 3d108 1194

WANTED — SECOND HAND 3-burner gas range. Phone 466J. 3d108 1198

WANTED — THOROUGHBRED Persian kitten (male.) Phone 1933J. 3d106 1119

COOPER'S CARTAGE — LONG distance trucking. The oldest motor trucking firm in city. Phone 800W. 12d117 1191

WANTED — 4 ROOMS OR would rent rooms for light housekeeping. Apply 710 George Street. 3d107 1158

WANTED — AN 'A' CLARINET— must be in good condition. Apply Examiner. 3d107 1155

WANTED — 4 ROOMERS OR would rent rooms for light housekeeping. Apply 710 George street. 3d108 1158

A CANADIAN LADY DESIRES A position as housekeeper or general work. Apply Mrs. James Simpson, Hastings. 3d108 1189

ADVERTISER WOULD CONSIDer purchasing a reasonably priced used car, providing owner or dealer would take a very high-class cabinet phonograph as part payment. Apply Box 1159 Examiner. 2d106-1159

WANTED — CANOE — 16 FOOT in good condition. Address Box 989 Examiner. 3d106 989

WANTED TO RENT ABOUT June 15th, 1923, 7 or 8 roomed house; west end or central. Apply Box 1084 Examiner. 5d107 1084

WANTED TO RENT ABOUT June 1st, 1923, house centrally located; suitable for a physician. Apply Box 1083 Examiner. 5d107 1083

WANTED — ALL KINDS OF SECond hand furniture and housefurnishings of any description. Call your general dealer, S. Cohen, 189 Charlotte street, or phone 889J. 26d117 1729

WANTED TO RENT—FURNISHed house or apartment, 5 or 6 rooms, for six months, with the option of taking it for one year. Apply Box No. 1968 Examiner. 3d106 1968

WANTED—A SMALL MODERN house, at reasonable rental by July 1st, Sherbrooke to Hunter; George to Monaghan; if suited would consider purchase later. Reply to Box 1123 Examiner. 3d106 1123

WANTED — TWO YOUNG MEN or ladies to produce and manage home talent play; should sing and play piano. Two hustling young men; must belong to Masons or Elks, and furnish surety bond; must give satisfactory references. Big money proposition for big producers. Emerson, 344 Aylmer St. 2d107 1180

GOOD INVESTMENTS

WHAT MORE DO YOU NEED IN A COMPLETE HOUSE THAN THE FOLLOWING:

$3,600 Central, Modern House, with furnace; Seven Rooms, nicely decorated.

$8,500 Brick House, furnace, electric light, together with 20 Acres of first-class garden soil. Owner will take House in the City as part.

$2,500 Grocery Business; $400.00 turnover per week. The Store and Two Apartments, $40.00 per month rent.

$2,700 Six-roomed Bungalow, three-piece bath, good lot; nicely decorated; South. Terms.

$2,200 for 5-Roomed Cottage, toilet and sink, electric light.

$6,000 Extra Fine Property on Weller Street all modern, newly decorated, together with fixtures, gas range, large lot. First-class House to Rent, in East City; all newly decorated.

For full particulars, see

H. J. McCANNAN
140 Simcoe Street, 'Phones 467—772

NOTICE TO CREDITORS

EXECUTORS' NOTICE TO CREDITORS AND OTHERS.

IN THE ESTATE OF Adeline Victoria Fralick, Deceased.

The Creditors of Adeline Victoria Fralick, late of the City of Peterborough, in the County of Peterborough, Teacher, Deceased, who died on or about the 3rd day of April, 1923, and all others having claims against, or entitled to share in the Estate, are hereby notified to send by post prepaid, or otherwise deliver to the Undersigned Solicitors for the Executors, on or before the 29th day of May, 1923, their Christian and surnames, addresses and descriptions, and full particulars of their claims, accounts or interests, and the nature of the securities, if any, held by them.

Immediately after the said 29th day of May, 1923, the assets of the said deceased will be distributed amongst the parties entitled thereto, having regard only to claims or interests of which the Executors shall then have notice, and all others shall be excluded from the said distribution.

DATED at Peterborough this 27th day of April, 1923.

PECK, KERR & McELDERRY,
415 Water Street, Peterborough, Ont.,
Solicitors for the said Executors.
5d-28-4-11-18-25.

Very Good Buying And Must Be Sold

10-Roomed, warm, solid Brick House, with bath, furnace, two mantels; lot 96 x 150; central — $8,000.00. Make us an offer, as this must be sold quick.. Apply

T. WALKER & CO
— 345 RUBIDGE STREET —
'Phone 1002.

EDWIN ELCOME

TAXIDERMIST
692 Harvey St. Peterborough, Ont.
HEADS, BIRDS, FISH, ETC.
Mounted Artistically and Permanently.

No other birds than Blue Jays, Owls, Hawks, Crows, can be mounted at this season, unless they are accompanied by the numbers of the permit, or an affidavit made out before a Justice of the Peace, stating the nature of the accident which killed them.

CHINA PAINTING

Mrs. Langley McCarthy Teaches Biscoff's New and Beautiful Work in CHINA PAINTING

Telephone 790 When You Want Your
PIANO OR ORGAN TUNED
Player Pianos a Specialty
All Work Guaranteed
W. H. CUNNINGHAM
560 Weller Street.

DAVIS-THOMPSON COMPANY, LIMITED

Insurance and General Agency

433 GEORGE ST. PHONE 40

FOR SALE

Grocery Business, in the centre of City, doing a first-class trade. Fixtures can be purchased at a right price, and stock at invoice price. Immediate possession.

$3,200.00 will buy a Good Brick House, modern, large lot, situated in the North-end; good terms.

$1,350.00 will buy a 1½-Storey Frame House, partly modern, situated in East City; convenient to new factory; large lot; reasonable terms.

Brick House, containing 9 Rooms, Frame Barn, and Drive Shed, and Ten Acres of the best garden land; situated at Norwood; owner would exchange for a property in Peterborough.

Apply

J. T. O'Connell & Co.
136 HUNTER ST. W., CITY
Phones—Office 376, Residence 1359

FOR SALE

Brick House, 7 rooms, 3-piece bath, hardwood floors, fireplace and mantel, laundry cellar and tubs; garage; good location $6,000.

Brick Bungalow, new, all modern $3,300

100 Acres, Brick House, Bank Barn, good orchard, 3 horses, 5 milch cows, hens, full line of implements $6,500

18 Acres, Good House, Barn, stone foundation; ideal location; half mile city limits. Would consider house in city $6,500

Cottage, 3 rooms, lights and water $1,700

M. STOREY
196 Charlotte street. Phone 1622J

RAILWAY TIME TABLES

CANADIAN NATIONAL RYS.
(Corrected to date.)

No. 96—8.05 a.m., for Port Hope and Toronto.
No. 98—8.33 a.m., for Lindsay, Blackwater, Junction, Orillia, Midland, North Bay and Toronto.
No. 98—8.35 a.m., for Hastings, Campbellford, Belleville and points on the main line east.
No. 200—8.30 a.m., for Lakefield.
No. 92—12.04 a.m., for Lindsay, Port Hope, Toronto, Buffalo, making connections with the International Limited for London, Detroit and Chicago.
No. 100—12.15 p.m., for Hastings, Campbellford, Belleville and Ottawa.
No. 271—12.35 p.m., for Lakefield.
No. 96—5.56 p.m., for Lindsay, Orillia, Midland, North Bay and Toronto.
No. 94—5.18 p.m., for Lindsay.
No. 94—9.10 p.m., for Port Hope, Montreal and Boston.

CANADIAN PACIFIC RAILWAY.
(Corrected to Date.)

GOING EAST—
11.59 a.m.—Norwood, Havelock, Bonarlaw, Tweed, Perth, Smith's Falls, Kingston, Ottawa, Montreal and intermediate points daily. On Sunday this trains proceed east only as far as Havelock.
8.30 p.m.—Indian River, Norwood, Havelock and Tweed. Daily except Sunday.
12.03 a.m.—Havelock, Tweed, Kingston, Perth, Smith's Falls, Montreal, St. John, Boston and New York. Daily except Saturday.
1.50 a.m.—Havelock, Tweed, Kingston, Perth, Smith's Falls, Ottawa.
2.42 a.m.—Montreal, Sundays only.
GOING WEST—
5.16 a.m.—Myrtle, Toronto, Guelph, Goderich Hamilton, Galt, Woodstock, St. Thomas, London, Chatham, Detroit, Chicago and New York. Daily.
6.01 a.m.—Toronto (Yonge Street), Hamilton, Owen Sound, Tosswater and intermediate points. Daily except Sunday.
6.54 a.m.—To Toronto, Sunday only.
7.35 a.m.—Toronto, Hamilton, Brantford, Buffalo, Rochester, Boston, New York, Galt, Woodstock, London, Chatham, Detroit and intermediate points between Peterboro and Toronto. Daily except Sunday.
9.35 a.m.—Bethany, Lindsay, Orillia, Port McNicol and intermediate points. Daily except Sunday.
2.50 p.m.—Toronto, Hamilton, Brantford, Buffalo, New York, Galt, Woodstock, London, Windsor, Detroit, Chicago and intermediate points between Peterboro and Toronto. Daily.
6.50 p.m.—Lindsay, Toronto and intermediate points. Daily except Sunday.

5½% Interest

paid by this institution on its Debentures which are issued for a term of 5 years, in sums of $100 and upwards.

4%

paid (Half-yearly) on deposits. One Dollar opens an account.

TORONTO SAVINGS & LOAN CO.
435-437 George Street, Peterboro

MAIL EDITION

The Evening Examiner

"The store that is too small to advertise is too small to produce a living for a healthy man or woman."

PRICE THREE CENTS — PETERBOROUGH, FRIDAY, MAY 4, 1923 — PRICE THREE CENTS

COL. CURRIE LAUNCHES AN ATTACK ON RANEY'S O.T.A. "BLACK AND TAN"

Gregory Commission Will Sit in Camera Until After Election—Dr. Banting's Service Recognized.

ROW IN THE HOUSE.

TORONTO, May 4. —(Canadian Press.)—Premier Drury announced in the Legislature yesterday afternoon that no reports would be made by the Gregory commission investigating hydro matters after the House had risen. After dissolution all hearings by the commission will be held in camera. Before to-night the commission will submit a report on the Guelph electric railways now operated by the Hydro. This will be the last report until after the election and at further sittings the public will be excluded so that none of the proceedings can be adopted for political purposes in the election. Hon. G. Howard Ferguson said he was content with the Premier's statement and added that he was glad that Chairman Gregory of the commission had seen the impropriety of holding public hearings during an election campaign.

The amendments to the Medical Act were put through committee and the withdrawal of one clause swept away all difference of opinion among the members. Those now qualifying at schools of various healing arts will be obliged to take an examination arranged by the government. Previously with the clause withdrawn they would have waited a year until the legislature had made further legislation containing the regulations for those coming from colleges. An act amending the companies act putting it in conformity with the Blue Sky Law passed committee. The amendment comes into effect by proclamation after September 1 just as the Blue Sky Law does.

In view of the adoption of his suggestion in a government bill by the Minister of Education W. H. Casselman withdrew his bill which would have had the adolescent school attendance act non-effective in rural schools for five years. The act as amended by the Minister does not apply to rural school sections. Mr. Casselman also withdrew a resolution calling for government investigation and action on the fuel problem as it is now too late in the session for a discussion on the matter.

An item of $741,125 in the estimates for law enforcement started a real row in the House in which at one stage two members, Col. J. A. Currie and Z. Mageau (Sturgeon Falls) were standing shaking their fists at each other. Col. Currie said the item was a blank cheque for the Attorney General and asked for details. The Attorney General said he could find it in public accounts for last year and that this year the same purposes were to be served. "What I am going to say to the Attorney General is this," continued Col. Currie. "A few years ago this country was a peaceful country and had not a host of spies similar to those we have now. The people were law abiding and God fearing. Now the Attorney General comes in and wants to plant a whole army on us. In every village we see the officer of the Attorney General strutting around and I must remind him that this is not Russia or Prussia."

Mr. Mageau referred to police activities in 1917 and said he had a boy in France who was not given a ballot in the Federal election.

Col. Currie—"I did not hide behind my son but went to war and I am older than you."

Mr. Mageau—I offered to raise a battalion here and I was refused and my compatriots did as much as I did. The rest was lost as the two men shouted at each other. When order was restored Col. Currie referred to the O.T.A. police as 'Black and Tans.'

Mr. Raney—The house is getting tired of this tin soldier.;

Mr. Currie—The House is getting tired of brass attorneys.

Mr. Raney—O get busy and finish it.

Mr. Raney wanted to know how many men were in the "army," and was told 118. Mr. Ferguson said that every time Mr. Raney led the House there was a row.

Mr. Raney—No, no. That is not true.

Mr. Ferguson tried to stop the wrangling and appealed for discussion of the item. Major A. C. Lewis said that the Attorney General had made a statement concerning Col. Currie which as a gentleman he thought he should withdraw. Cries of "never" from the government side.

"When any one detracts from the military record of Col. Currie will find out his record overseas.

Mr. Dewart insisted that the member was out of order and J. M. Webster, chairman of the committee, so ruled. Mr. Ferguson thought that the discussion might be stopped and suggested that the matter of military records and the war be eliminated from the discussion.

Just before the House at 6 o'clock Premier Drury presented the report of the special committee dealing with the bill providing recognition of the services of Dr. Banting and Dr. Best. As well as agreeing to the proposal of establishing a chair at the University of Toronto for Dr. Best the committee recommended that $10,000 be given him to offset the expense he has incurred in his valuable research work.

The Legislature adjourned at 6 o'clock until this morning at 11. Practically all government legislation was dealt with and to-day will be devoted to business of private members with the expectation that the business of the session will be concluded before 6 o'clock. The formal closing of the House will take place Saturday. Yesterday a large portion of the estimates were put through.

JUNK OF ALL KINDS WANTED

Scrap Iron, Old Machinery, Mowers, Binders, Plow Points, Rags, Paper, Magazines, Rubber, Copper Kettles, Clean up your yarn and around your fence corners and turn it into cash. Throw it in your waggon and draw in to D. Florence & Son, Bethune street, Peterborough, Ont., near Hick's Coal Yard, or if in city 'phone and we will call.

4-5-7-11-12-14-4w21

LICENSE BOARD TABLED REPORT LIQUOR ORDERS

Big Increase Over 1921 in Number of Prescriptions Issued By Slight Decrease From 1920—More Doctors

NEED REVISION.

TORONTO, May 4.—(Canadian Press). —The annual report for 1922 of the Ontario Board of License Commissioners tabled in the Legislature shows an increase in the number doctor's and other orders issued for liquor during the year. In 1921 there were 588,573 orders issued of which 520,466 were doctor's prescriptions and in 1922, 706,644 of which 623,314 were doctor's prescriptions. The last year, however, is lower than 1920 when there were 729,847 orders issued for liquor. Permits for alcohol for manufacturing purposes numbered 480. The number of permits issued for native wine making was 38 producing a revenue of $3,800. The report deals with manufacturing in some detail stating that there are many difficulties particularly the foreign element who make wine, and a great leakage to the public. There is no trouble with the legitimate grape growers and producers. Although it is the duty of the board to see that no liquor is secured through a dispensary for beverage purpose the report states that it is well known that much of the liquor prescribed is for no other purposes. The reports speaks favorably of the co-operative efforts of the Ontario Medical Association to prevent abuses and states that the vast majority of doctors stay well within the prescribed lines, conferences will also be held with a committee and veterinary surgeons.

"The total sales from the dispensaries for the first ten months of 1922 amounted to $3,354,263 and the profits $777,506 as compared with sale of $3,146,444 and profits of $691 598 in 1921," states the report. "It would be much more satisfactory if neither sales nor profits showed an increase."

The average druggist gives no trouble says the report although the exceptional druggist gives much trouble and some drug stores are little better than bar rooms. "but the proprietors show great cunning in covering their guilt." The report says that the swamp whiskey is being effectively dealt with. Regarding brewers the repore states "it might well be expected that the prohibition laws of United States would be respected by our brewers and distillers. Not so however. Many of these gentlemen deliberately supply liquor which they know is to be smuggled into United States or is to be illegally distributed in Ontario. Most of our efforts to check this traffic through the courts have been unsuccessful. The culprits who retails the liquor if caught is fine or jailed. The report pays a high tribute to those trying to enforce the law and points out that last year there were 443 appeals on O.T.A. charges of which 136 received favorable consideration. Proceeding the report says that the time has come when a complete revision of the O.T.O. might well be considered. The sale by druggists and the sale of alcoholic extracts by grocers might well be considered by the Legislature it states. A license is suggested to be cancelled when the man who gets it proves unworthy.

TURKS AND ALLIES AGREE ON CUSTOMS

Some Discussion Over the Imposition of Customs Duties on Medical and Religious Supplies.

LAUSANNE, May 4.—(Canadian Press.)—Debate at yesterday's session of the Near East Conference was centered on the fact that the Turks entirely suppressed the article in the Allied draft treaty according foreign educational, medical and religious institutions exemption from custom duties on all necessities imported by them into Turkey.

General Pelle ,Chief French Delegate, defended the provision as a continuation of the privileges granted by Turkey before the war, and declared that enforcement of the customs decision would entil great hardship for the institutions.

Ismet Pasha, for Turkey, argued that acceptance of the article as drafted by the Allies, would mean a return to the system of capitulations, or special privileges for foreigners, of which the new Turkey wished to be rid.

The Allies finally agreed to the elimination of the article on condition that Turkey make an indpendent declaration to the effect that for a period of five years she will grant exemption from duty in such cases when requested.

The matter was referred in this form to the drafting committee.

The Conference also agreed upon equality of taxation for Turkish nationals and foreign individuals in Turkey, but the Angora delegates refused to agree to give the same bounties of exemption of taxes and rebates to foreign companies, explaining that the Turks desire to encourage home industry. The question wa ssubmitted to the experts.

CROSSED CONTINENT IN A NON-STOP FLIGHT

Oakley G. Kelly and John A. Macready Flew From Hampstead, N. Y., to San Diego in 27 Hours—First Non-Stop Flight—Will Try to Fly Around the World.

SAN DIEGO, Cal., May 4 (Canadian Press). — To-day it is but a single span across the Continent. From New York to San Diego is only a hop. The Atlantic and the Pacific are terminals in America's air lanes, and, if one wishes, there are no stops between.

With the arrival at Rockwell Field, near here, of the United States Army monoplane T-2, piloted by Lieutenants Oakley G. Kelly and John A Macready, the first non-stop flight across the United States was completed.

The time from Hempstead, N.Y., to San Diego was 26 hours 50 minutes 48 2-5 seconds.

The grind began on Wednesday at 12h. 36m. 52s. p.m., Eastern standard time. The distance is estimated at approximately 2,700 miles.

Both aviators were in good physical condition when they landed.

The following table marks the progress of the flight, the time being approximate, and shown in all cases in Eastern standard;

12.37 p.m., Wednesday, left Hempstead.

6.8 5 p.m., over Dayton, Ohio.

8.30 p.m., over Terre Haute, Ind.

10.15 p.m., over St. Louis, Mo.

Here the plane was swallowed by the darkness, and was not heard from definitely until after dawn, when it was reported over New Mexico.

Later a report was received from Arizona, and then El Centro, Cal., flashed the word that the aviators had passed over there at 11.23 a.m. (Coast time), flying at from 4,600 to 5,000 feet elevation.

The landing at Rockwell Field was made in about an hour.

The aviators hardly had made their their record before they were laying plans for a more ambitious flight—one around the world. This they hope to attempt next year, they announced in a statement last night.

LAKEFIELD'S FIRE BRIGADE WORKED WELL YESTERDAY

Efficient Work of Fire Fighters Prevented Complete Destruction of the Lockmaster's House.

NO LADDERS.

Lakefield's first serious fire in some time occurred yesterday afternoon when the interior of the house on Catherine street, owned by the government and occupied by Lockmaster J. J. McFadden, was badly burned. When the alarm was sounded the Lakefield Fire Department turned out in record time and amply proved its worth. The house was a frame building and while it was badly damaged, the rapid response and efficient service of the fire brigade saved it from complete destruction. This also in the face of the fact that the fire had gained considerable headway before it was discovered and a stubborn fight was necessary before it was brought under control. Most o fthe furniture in the downstairs part of the house was saved, but that in the upstairs part was a complete loss.

Fire Chief W. L. Webster said that the work of the Firemen was the best they had ever done, but thta they had been greatly hampered by the lack of ladders. A dance was held recently for the purpose of raising money to buy ladders and if these had been on hand better work could have been done and it is possible that the loss would have been less.

The cause of the fire is unknown. It is known to have started near a chimney, but the chimney is one which has not been used for some time and there was no stove pipe running into it.

The loss was estimated at between $700 and $800 with both the house and the furniture covered by insurance.

FIGURED FROCK.

A frock of figured silk, the figures of which are gorgeous and gay, has a pleated jabot of the silk which extends from the collar to hemline. It is loosely girdled with a ribbon.

Ten Krupp Officials Come to Trial To-Day.

ESSEN, May 4.— (Canadian Press.)— The repeatedly postponed court martials of the Krupp officials have been definitely fixed for to-day and Saturday. Ten men are to be brought to trial, including Dr. Gustav Krupp von Boehlen, president of the company. The others are five directors: Bernard Bruhn, Hartwig, Oesterlein, Bauer and Schaefer; two works' managers, Schraepler and Cuntz; Factory Councilman Mueller, and Superintendent Gross, of the apprentice department, Works Manager Ritter and Fire Chief Igne, have been released and will not be prosecuted.

FRANCE WILL RULE WITH A FIRMER HAND

Additional Pressure Will Be Brought to Bear in the Ruhr District--Resistance Is Strong.

SUPPLIES LOW.

DUSSELDORF, May 4 (Canadian Press). — That the Ruhr will be ruled with a firmer hand than heretofore, now that the latest German reparations offer has been refused by the French and Belgian Governments, was the gist of an announcement made at French headquarters here last night.

Just what additional pressure will be applied by the French and Belgians in their effort to coerce the Germans to come to terms was not made known, but it is assumed that General Degoutte, as head of the occupation forces, is planning to put into effect some of the decrees, already promulgated but not yet enforced.

One decree, issued a month ago, provides that all vehicular traffic, whether motor, steam, or horse propelled, will come under the immediate supervision of the military authorities if they are liable to be used for transporting coal.

The Germans say if this decree is enforced, it would shut down all the Ruhr industries within a month.

So far as German passive resistance is concerned, there is no indication of any weakening.

The supply of coke in the Ruhr is getting very low; not more than eight to ten thousand tons daily is being turned out. All cokeries, except those worked by the French and Belgians, have been closed. The Germans estimate that the stocks on hand will all have been shioped out of the Ruhr within two weeks.

POLL HEAVY VOTE IN NEWFOUNDLAND

ST. JOHNS, Nfld., May 4.—(Canadian Press.)—Reports from all parts of Newfoundland last night were that a heavy vote was polled in the general election in spite of ice-bound harbors along the coast, which makes travel difficult.

Indications were that the race would be close between the Government party, headed by Premier Sir Richard Squires, and the Opposition, whose leader is J. R. Bennett.

Before deciphering a granite tablet of hierogiyphics found near Sonora, Cal., the experts may call it a headache tablet and let it drop.

STOCKS AND BONDS

At the present time there is a great boom in the mining industry. I have had many years experience in practical mining, both in Cobalt and Porcupine, and have a wide connection there. I am therefore in a position to get early and reliable information in both camps. I have made a profit for every one of my clients up to date, and shall be pleased to advise any one interested. There will be a strong market this summer and now is the time to get in.

Accounts carried on reasonable margins

C. H. REID

Room 111 Barrie Bldg.

Cream Wanted

We are in the market at all times for good Cream. Ship yours to us and you will have complete satisfaction. Cans supplied; all charges paid. Truck service to your door where possible, as soon as roads permit. Profitable Prices Promptly Paid.

Telephone or write us, or 'phone Keene, 40-R-4, as soon as you have Cream to sell.

TRENT VALLEY CREAMERIES

"Home of Good Butter."

Phone 242 Campbellford, Ont.

Boycott of Sugar Caused a Decline

NEW YORK, May 4.—(Canadian Press.)—On the heels of the sugar boycott by women in New York and scores of other communities throughout the country, a sharp break in futures amounting at the close from 45 to 55 points occurred yesterday. A reduction in the price of refined sugar from 10 to 9 1-2 cents, was announced by one large sugar refiner.

Anti-sugar pledges will be administered to the 1,000,000 school children to-day in an attempt to break present prices, it was announced by the Women's Sugar committee. The children who take the pledge will use sugar substitutes, such as fruits and syrups, "as long as sugar speculators continue to boost the price."

LIVE WIRE SETS FIRE TO QUANTITY GASOLINE

BELLEVILLE, May 4.—Small town incidents as played in the movies had nothing on the scene on McAnnay street yesterday when a motor limped up to a gasoline pump in front of Delong's garage, bumped it over, a crowd of men tried to straighten it, disconnected a wire, set fire to the escaping gasoline, while the crowd dashed for shelter in all direction fearing an explosion and the fire brigade dashed up, unrolled their hose and the lead got unruly and splashed a few citizens. The fire was not put out with water but with a shovel of two of dust and sand. The whole incident appeared a burlesque made to order, and nature sometimes permits.

The danger all along was that fire might find its way into the tank below the ground and the pavement through connection with the fumes of the escaping gasoline. A considerable quantity of the fluid was lost.

FRANCE GIVES GERMAN NOTE SHORT ANSWER

Refuses to Fall Into German Trap and Cannot Use German Note As Basis of Negotiations.

NO CONCESSIONS.

PARIS, May 4 (Canadian Press). —The French reply to the German reparations offer is a short, terse document; the text of it went forward to Brussels last evening.

It is an unequivocal refusal of Chancellor Cuno's proposals.

Though the nature of the contents has not been disclosed officially, it can be asserted that the note in no way takes the form of a counter-proposition.

Premier Poincare, M. De Lasteyrie, M. Le Trocquer, M. Reibel, and M. Barthou collaborated in drawing up the reply. All agreed that by setting forth a reparation plan France would only fall into a time-worn German trap, whereby Germany, they believe, was seeking to induce her opponents to make concessions, without giving any promises herself.

It is understood that the note begins by declaring the impossibility of using the German note as a basis for negotiations.

The note leaves no doubt regarding France's determination not to brook mediation, but to recover her due. The reply is said to explain the reasons for refusal to negotiate by merely refuting the essential passages of Chancellor Cuno's offer without detailed explanations.

A special courier left for Brussels with the text.

The Biggest Package

—and the package that contains the pure, natural uncooked bran. The large Tillson package goes farthest in making bran bread or bran muffins. It gives great money value and its dietetic effect is natural and harmless. It does not irritate the digestive tract as it is made of clean, white Ontario winter wheat.

Tested recipes in each carton.

Tillson's Health Bran

Not Cooked — Not Treated

Large Package 25c.

The Quaker Oats Company 314

FOR ONE DOLLAR

which is the price of a package of blades for an ordinary Safety Razor, you can purchase one of these famous Razors—complete.

The Razor that eliminates constant blade expense

RAZOR—STROP—3 BLADES COMPLETE $1.00

Valet Auto-Strop Razor

The only razor that sharpens its own blades, shaves and is cleaned without removing the blade. Gives a 78 Second smooth, velvet shave.

SEE OUR WINDOW

ONLY A LIMITED NUMBER AVAILABLE

Come in and take advantage of the best razor ever offered to the public at this exceptional price.

GILES' DRUG STORE

GEORGE STREET - Opposite Grafton's

OUT THEY GO!

Every Cloth Dress in Our Store Regardless of the Former Regular Selling Price

In order to clear our wardrobes and make room for our incoming summer stock, we will close out Saturday every Cloth Dress in our store at substantial savings from regular prices. Colors are navy blue, black and brown. All this season's styles, highly desirable for present-day wear. When we advertise a Dress clearance it means genuine Dress bargains, and every Dress offered in this clearance is a real snap at Saturday's price. Materials are all-wool tricotines and Poiret twill.

SEE OUR WINDOW DISPLAY—TO-NIGHT

3 Groups - 3 Prices

NO EXCHANGES NO REFUNDS NO CREDITS

ALL SALES FOR CASH AND FINAL

GROUP NO. 1 — Cloth Dresses — REGULAR VALUES UP TO $29.50 — **$16.95**

Unsurpassed in smart variety, this collection embraces many unique individual interpretations of the season's very latest style ideas.

SIZES 16 TO 44

GROUP NO. 2 — Cloth Dresses — REGULAR VALUES UP TO $39.50 — **$21.95**

There are coat styles and styles with clever tuckings, embroidery and stitching. Equally clever styles that are plain and always the collars and sleeves are different.

SIZES 16 TO 40

GROUP NO. 3 — Cloth Dresses — REGULAR VALUES UP TO $49.50 — **$24.95**

Ordinarily Dresses of this same high character would sell for double the price. All our best grade Cloth Dresses are included. Choose early.

SIZES 16 TO 44

Repriced For Immediate Disposal

COATS - SUITS - CAPES - WRAPS

Comprising new models specially purchased and many others from our regular high-grade stock. On Sale Saturday. SPECIALLY REDUCED CLEARANCE PRICES.

SOMETHING NEW IN **Sport Frocks**

Afternoon and Sport Frocks, direct from New York, in an exceptionally worth-while presentation of rich silk fabrics, smartly styled.

$25.00 $29.50 $35.00

ALLTYME CREPE Dresses

Dainty Alltyme Crepe Dresses in all the fashionable brilliant shades. All imported New York models. Strikingly different.

$19.50 $25.00 $29.50

The J. A. McNall Co. Limited

Eastern Ontario Chain of Ladies' and Misses' Ready-To-Wear Store

PETERBORO - BELLEVILLE - KINGSTON - BROCKVILLE

The Evening Examiner

PHONES—Editorial, 1601. Business Office, 1600. Private Branch Exchange to all Departments.

The Examiner is a member of the Audit Bureau of Circulation.

The Daily Examiner, published every lawful evening. The Peterborough Examiner, Limited. Office, 419 George Street.

The Weekly Examiner, published Thursday morning.

The Subscription Price of The Daily Examiner is $6.00 per year, delivered in city; out of town subscribers, by mail, $4.50 per year; that of The Weekly Examiner is $1.50.

U. S. REPRESENTATIVES.

Special U. S. Representatives—W. H. Stockwell, 629 People's Gas Building, Chicago, Ill.

New York—Chas. F. Miller, 225 Fifth Avenue.

Advertising Rates on application.

R. M. GLOVER, Managing Director.

FRIDAY, MAY 4, 1923.

THE BARTLETT METHOD.

The tardy spring has been holding back the automobiles; but they will be out soon. Some of them will be in the hands of reckless drivers. Every city has its quota, says the Ottawa Journal. There will not only be more motor cars out than ever before, but there may also be more reckless drivers. We are all agreed that the speed fiend and the careless man at the wheel account for practically all of the casualties which happen. We are also in accord on the point that public safety demands both these classes should be suppressed. It could be done if on every judicial bench throughout the land there were a Judge Bartlett.

Judge Bartlett is the man who sentences every person brought before him, and proven guilty of speeding or recklessness, to pay a fine and serve a prison sentence. He presides in one of the courts of Detroit. No matter who the guilty one may be, rich or poor, prominent or obscure, he is sent to jail. The result has been that Detroit is getting to be a fairly safe place in which to live. Other places would become equally safe if the Bartlett method should become universal. It lacks, however, one feature. The sentence should include the cancellation of all driving rights for at least one year.

TIMELY ADVICE.

That was a timely piece of advice given the other day by Chief of Police Gorman of Galt, when he declared that the fathers and mothers of that city should do more worrying about where their sons and daughters spend their evenings.

What he said can be applied with equal force to Peterboro or any other centre.

The wisdom of checking up the young people occasionally as to their movements should be apparent for the boy or girl who is allowed to keep late hours night after night, without being asked to give any explanation is being given every opportunity to get into trouble.

The advent of the motor car, the craze for amusements, the almost complete breakdown of home life in many families, have all combined to give the boys and girls of today an amount of liberty that was unthought of a decade ago and Chief Gorman does well in suggesting to parents that they should not completely waive responsibility and let their children be the sole judges of what they should or should not do.

The head of a police department naturally, if he has any real interest in his work, pays considerable attention to the causese that bring people within the scope of his work, and the fact that the liberty enjoyed by the young people of today has impressed itself upon one police official as a reason for getting into trouble, the advice offered by the Galt chief should not be overlooked by parents generally.

SUPERVISED PLAYGROUNDS.

The decision of the Board of Education to provide supervisors for the school playgrounds during the summer months will be heard with delight by a small army of youngsters and with sighs of satisfaction by many mothers.

One year's experience without supervised playgrounds, after having them in operation for several seasons, was sufficient to reveal how beneficial such grounds are to the children and to their parents.

The knowledge that their little ones are safely playing under the supervision of qualified instructors and away from the dangers of the street, provides ease of mind for mothers who otherwise would spend the greater in worrying about the safety of the children.

At the same time, the latter are being developed not only in body but in character, by reason of the intelligent supervision exercised over their play.

They are taught the fundamentals of real sportsmanship, to play the game, for the game's sake and not for the sake of victory.

They learn too, the value of unselfishness, for care is taken to see that all children have an equal opportunity to use the facilities provided, and there is no bullying or monopolization by the older children, as would in most cases result, were there no supervision provided.

The return to supervised playgrounds is a step to be generally commended.

WHY NOT A HOLIDAY?

The attitude taken by the opposition both Liberal and Conservative in the Legislature has forced Premier Drury to announce that the Gregory Commission will not make a report before the election and that its operations in the interim are likely to be confined to technical research.

The impropriety of allowing the Hydro probe to continue during the election campaign and thus make a political question of this most important matter, is so apparent that there will be natural wonder that it required a solid opposition and the introduction of a want of confidence motion to cause Mr. Drury to slow up the inquiry.

The Premier should go even further than he has done.

The proper course under the circumstances, would be to order the commission to cease holding public sittings while the campaign is being fought.

Political feeling will shortly be running high on public questions, including the Hydro, and to expect to secure unprejudiced and impartial opinions from witnesses during the heat of a campaign is to place too great reliance upon human nature.

There are thousands of Ontario people who cannot see how any good purpose will be served by the Gregory Commission's activity in any case.

But to attempt to function during the political battle, that will shortly be raging all over Ontario, would be a proceeding foredoomed to failure.

Mr. Drury should give the Commission a holiday.

THE "PERFIDIOUS" TURK.

France has been tricked by the astute, if somewhat shady, diplomacy of Mustapha Kemal. After supporting the Angora Nationalists with such enthusiasm that she threatened to estrange her war allies, after risking the displeasure of her own people by abandoning Cilicia to the Turk, then pricking their patriotism on a dangerous spot, France is now mobilizing divisions to defend herself against her former protege.

Poor France! Such base ingratitude on the part of the Turk ill requited such protecting benevolence. It is not "Perfide Albion" this time, but "le grand scelerat-Mustapha," on whom their revilings must be heaped. It was in March, 1921, that General Gouraud while in London as a representative of France at the Near Eastern Conference took advantage of the presence of the representative of the Angora Nationalists to conclude an agreement by which France agreed to withdraw from the whole of Cilicia. It was a bold bid for Turkish friendship and General Gouraud was warmly eulogized for the point he had scored. This was not the only agreement made with Angora, but was the only treaty which the patriotism of France hesitated to accept.

Why then has Angora gone back on her newly-found friend? Has she used that friendship for her own ends and thrown away the pulp after the orange is sucked dry. This would seem to be the case. There is no doubt that Kemal coquetted with France in order to estrange her from her betrothed suitor, Britain. Kemal was astute enough to see that his only hope of obtaining generous terms of settlement was to drive a wedge into Allied solidarity.

The last Lausanne Conference showed that Franco-British entente, in spite of the difficulties of the Ruhr problem, had not been seriously endangered. Kemal could not use France for the purposes he had designed. Moreover, the cost of the Ruhr occupation, the decline of the franc and the straitened condition of French finances, showed Kemal clearly that for the economic development of the country, the building of railways, the development of the oil resources, France was a slender reed to lean upon. Kemal therefore deliberately smacks France in the face and flirts with a new suitor. The United States has the money and the organizing ability to develop Turkish railways, so Kemal sends her new-found friend little presents of oil concessions and the like. The United States may yet learn that the acceptance of these concessions by her nationals involves grave responsibilities that may enmesh her in greater troubles than she anticipates.—Montreal Star.

CONVERTS NEEDED FOR ACTION.

To temporarily prick the conscience and to awaken the personal conviction of a dormant spirit in general civic and business affairs, the idea of the various organizations in the city, obtaining the services of an outstanding national speaker, is a splendid panacea. Many emminent gentlemen of national reputation have recently addressed the Rotary, Kiwanis and Belleville Clubs, the Horticultural Society and other bodies of citizens and have imparted messages which were overflowing with splendid ideas and replete with various plans of service. Their remarks have always been well received, but it has not so far appeared that those who have taken the trouble to attend these meetings were seeking salvation from sins of laxity and omission. They could not have been very much worried about the state of their souls, because nothing of particularly great import has as yet been accomplished as the result of these periodical hours of instruction.

For the time being during the course of the addresses, everyone is enthused, is converted and shown the error of his ways, by those qualified exhorters of modern ethics. And it is likely, that in their travels, these human lighthouses whose wicks are always trimmed, find exactly the same conditions which are prevalent here. Some individuals doubtless think that there is plenty of time to take advantage of the points imparted in these instructive talks and feel that while the light holds out to burn, the vilest sinner may return. The process of conversion of the more hardened sinners among the civic irreconcilables is somewhat tedious, but when they do finally decide to admit the errors of their ways there will be very few making enquiries wheer the mourners' bench is located There are a few instances of course, in every municipality, where there is no hope of their ever being rescued from the gall of bitterness and the bond of iniquity. We shall always have such class in our midst, but the preponderance is, fortunately, on the uppermost side and if sincerity of purpose, as one speaker recently advocated is shown, there should be no difficulty in achieving the most difficult problems.

Now that these men have been spelling opportunity for us, should not some effort be made to carry out some of the ideas and business reforms suggested. We can never expect to accomplish anything of even small magnitude if the reins are not picked up and the horse made to go. When everyone takes a seat in the rig, the nag will commence to trot and will eventually come under the wire a winner.

Let us shift from our accustomed and well trodden ground just a little bit and experiment and ascertain whether or not these various proposals and propoundings are possible. If we do not get busy and endeavor to accomplish something, the pleasant, entertaining and instructive visits of these weekly speakers will be indubitably lost. It is for us to decide. They have shown us the way.—Belleville Intelligencer.

EDITORIAL NOTES AND COMMENT.

Andrew Hicks, M.P.P., succeeds in getting his name on the front page frequently—if his attacks have no other result.

President Beatty of the C.P.R. sees better times coming in Canada. He does not say over which line.

The language being used in the Legislature at least does not lack vigor or picturesqueness. Such expressions as "dirty skunk" and "contemptible rattlesnake" are out of place in a parliamentary debate.

The London incendiarism prompts the question of how many fires in other sections of Eastern Canada originated in a similar manner.

British Columbian fruit growers have appointed a general-manager at a salary of $15,000 year. Actions of that kind explain why the B.C. apples are crowding the Ontario product off the Eastern market.

The Brackin Government in Manitoba has discovered as has the Drury Government in Ontario, that it is much easier to preach economy when out of power than it is to practise economy when in power.

It Pays To Advertise

AT 40, 4 of 5 ARE IMPERILED

Four persons out of every five past forty, and thousands younger, contract Pyorrhea. Bleeding gums are the danger signal. Heed it for the sake of sound teeth and health.

Brush your teeth with

Forhan's FOR THE GUMS

More than a tooth paste —it checks Pyorrhea

35c and 60c in tubes

WISE AND OTHERWISE

Correspondent: Noun; singular; third person; divorce case.

* * * * *

Americanism is something you and your partisans have a monopoly of.

* * * * *

The only creatures referred to as "so human" are a great man and a monkey.

* * * * *

Some children are free to have a good time; and some have mothers who worry about them.

* * * * *

You can always tell when your dairyman has the blues. They are reflected in the milk.

* * * * *

France is eager for air supremacy, and Heinie is just as eager to have her take the air.

* * * * *

Still, the rattle of the sabre over there doesn't menace life much more

than the rattle of the jitneys over here.

* * * * *

Without art sense he can become a Bachelor of Arts, but he has to be artful to remain a bachelor.

* * * * *

In the old days the difference between a nobody and a somebody was in the blood. Now it's in the bank.

* * * * *

It is a rare conscience that will come out of hiding and bark furiously when there is a profit in sight.

* * * * *

There are many dreadful diseases, but one of the most dangerous things to have is the price of an operation.

* * * * *

Correct this sentence: "The wife has a quart put away some place for medicinal use, but I've never looked for it."

* * * * *

The sardine cannery that is adopting efficiency methods might study the way a street car conductor handles the situation.

* * * * *

A soft answer will turn away

wrath, but it has darned little effect on a book agent.

* * * * *

If his feets and hands annoy and dismay him in society, he finds comfort in the thought that he is a red-blooded he-man.

* * * * *

The boy who stood on a burning deck was no more foolhardy than the chap who stands on a pat hand in the case of a cold deck.

* * * * *

Every time a nation collects the largest standing army in the world's history, the has-beens move over to make room for a new one.

* * * * *

It seems strange that people with phenomenal memories, will power and personality are never heard of except in the advertisements.

* * * * *

The wife doesn't hold his arm because she loves him, but because that is the easiest way to stop him when he sees a shop window worth while.

Blow! out I go never glow

MAPLE LEAF MATCHES

Well worth 15¢ a box

NEWS BETHANY AND DISTRICT

Annual Meeting Methodist Epworth League—Officers Elected—Personal Paragraphs.

BETHANY, May 4.—Dr. and Mrs. Hamilton and son, Frank, were in Peterboro on Tuesday.

Mrs. S. Jamieson is visiting Mrs. Marsh Weir, in Omemee.

The first weekly half-holiday for the summer passed very quietly on Wednesday, the residents for the most part were busy putting in gardens and getting their yards in order.

Miss Stanton, teacher for the public school, Lifford, whose home is in Peterboro, spent a few days there and returned with a new car.

Owing to the illness of the teacher, Miss Scarlett, the senior room of the public school was closed on Wednesday.

Mr. Fred Baker of Pontypool, was in the village on Monday.

Mr. Elias Lowes of Peterboro, was in the village on Tuesday.

Messrs. Percy Stewart and John White have added a tractor to their farm equipment.

Mr. Leslie Lang, who was kicked by a horse recently, is again able to be around.

The annual meeting of the Epworth League of the Methodist church, was held on Wednesday evening, in the Sunday schoolroom. In the absence of the president, Rev Mr. Beckel occupied the chair, and the meeting was opened by the singing of the League hymn, "When Immortal Souls are Dying," followed with prayer by Mr. Monk. Mr. Beckel read the Scripture lesson, taken from the 20th chapter of Matthew. Reports were then received from the secretary, treasurer and the fourth vice-president. The work done during the winter was very gratifying. The missionary objective of $25.00 was reached and $7.00 was presented to the church treasurer, Mr. Jakeman, to be used for expenses of the church. The election of officers for next fall and winter was by ballot, and the result is as follows:

President, Bertrand Monk; First Vice-president, Leslie Challice; Second Vice-president, Mrs. A. Monk; Third Vice-president, Mrs. P. C. Brown; Fourth Vice-president, P. C. Brown; Secretary, Miss Verna Belle Lee, assistant Miss Hazel Steer; General Treasurer, Frank Bigelow; Organist, Mrs. Thorndyke, assistant Miss Verna Belle Lee. Foward Movement Treasurer, Mrs. Jackson.

AT DOWNEYVILLE.

DOWNEYVILLE, May 4.—Mrs. Thomas Murray of Peterboro is spending a week with her brother, Mrs. Patrick Herlihey.

Miss C. Walsh of Omemee spent the week-end the guest of Miss C. O'Neill.

Mr William Crowley of Lindsay called on his mother, Mrs. B. Crowley on Wednesday.

Mr. and Mrs. Leonard Duffy of Peterboro were the guest of the latters' parents, Mr. and Mrs. Thomas Crowley on Wednesday.

Mr. Austin Dorgan of Peterboro, spent Sunday the guest of his brother, Mr. Timothy Dorgan.

Mr. and Mrs. Leonard Clancy of Otonabee was a visitor here, Wednesday.

Mrs. John Houlihan of Peterboor spent Wednesday here.

Mr. and Mrs. Thomas Perdue and Mrs. Simon Perdue of Peterboro visited Mrs. Lillian Lucas on Sunday.

TRIM LOOKING SUMMER SUITS

For Young Men

$23.50 & $26.50

Just Pick the Style You Like. We Guarantee Fit and Finish.

You'll agree with us when you see these splendid Suits. No detail that enters into the making of a good Suit is absent in these.

FOR YOUNG MEN—Light fawns and greys, one, two and three button, snug fitting, full chested, trim waisted sacks.

FOR OLDER MEN—Dignified, easy fitting Suits, and so very reasonable in price .....

$23.50 & $26.50

A REAL SNAP IN KIDDIES SUITS 4 to 7 Years

$3.95— These are made of all pure wool flannel, in Oliver Twist style, in navy, navy and fawn and navy and red. Also raw silk waist with corduroy panties and stripe print waist with black velvet panties. These Suits sold regular up to $8.50. On Sale..... $3.95

YOUTHS' FIRST LONGS

$12.50 and $16.50

Snappy styles in Big Boys' Long Pant Suits. Greys, browns, green and navy tweeds and worsteds. Sizes 33 to 36. These are broken ranges that sold up to $25.00.

MEN'S SUITS

$16.50

Good quality all-wool tweeds, single and double-breast, two and three button, well lined, English and regular cut pant, athletic cut vest. Odd sizes, 34 to 40. If your size is here, the value will appeal to you.

RAINCOATS, Unsurpassed in Canada For Value

Single and double texture, pure wool face and extra heavy proofing, belt models, all guaranteed waterproof. Broken lines that sold up to $25.00. On Sale special .....

$10.75 and $15.75

ASK TO SEE OUR SPECIAL $4.95 COAT—IT'S GREAT VALUE

Clearing Lines For Saturday, Small Lots---Come Early

Boys' Shirts, collars attached	75c	Men's and Boys' Caps	49c
Boys' Velour and Tweed Hats	49c	Men's Work Shirts	$1.00
Boys' Soft Collars, 12½ and 13½	2 for 25c	Boys' Jerseys, button and V neck	$1.00

Combination Overalls, very special for Saturday $3.95

409-11 George St. OAK HALL Phone 944

ROYAL YEAST CAKES

Royal Yeast Cakes have been used and recommended by Canadian housewives for over 50 years.

Time is the test of quality. Insist on "the kind that mother used."

OMEMEE CORRESPONDENCE

OMEMEE, May 4.—Dr. R. T. Pettersone of Bridgenorth was a visitor in town on Friday.

Mrs. G. N Earle and daughter, Miss Jane were visitors to Peterboro on Saturday.

Mr. Charles Ivory was a business visitor to Toronto, during the past week.

Dr. and Mrs. Irvine and Mrs. Staples of Lindsay visited the latter's sister, Mrs. William Earl over Sunday. Mrs. Irvine sang a pretty solo in the Methodist church on Sunday evening.

Miss Helen Mahood of Janetville visited her parents, Mr. and Mrs. A. Mahood over Sunday.

Miss Daisy Adams, nurse-in-training in the Nicholls Hospital, Peterboro, spent Friday afternoon with her parents, Mr. and Mrs. R. J. Adams.

Mrs. Robert Touchburn of Bridgenorth visited her mother, Mrs. Charles Bent, during the past week.

Mrs. L. Moncrief was a visitor to Peterboro last week.

Miss Boyd has returned to her home in Bobycageon after a pleasant visit with Rev. E. R. and Mrs. James.

Mrs. E. R. Youmie and Mrs. E. Jamieson were visitors to Peterboro on Wednesday.

Mr. Gabriel Balfour visited his brother, Mr. George Balfour in Lindsay, last week.

Mr. Ivan Jory of Warsaw was in town on business last week.

Mr. J. Doube was a business visitor to Lindsay on Wednesday.

Mr. William Magee was a visitor to Peterboro on Saturday.

Mr. Comrie of Keene is visiting his sister, Mrs. M. Weir.

Mr. and Mrs. F. C. Nugent and daughter, Miss Ethel, of Lindsay, visited the formers' parents, Mr. and Mrs. Henry Nugent on Sunday.

Mrs. L. C. Morcombe and daughter, visited Mrs. A. Stinson of Peterboro on Saturday.

Mr. B. Courtney was a business visitor to Lindsay, during the week.

Mrs. Harrison is spending a week with relatives in Toronto.

Mrs. A. Weaver was a visitor to Peterboro on Saturday.

Rev. Dewey Stinson of Westmount, visited his parents, Mr. and Mrs. Samuel Stinson, during the past week.

Mr. Samuel Mills was in Peterboro on business, Wednesday.

Miss Carrie Toole was a visitor to Lindsay on Thursday.

Mr. William Corneil visited his brother, Mr. Charles Corneil of Peterboro, last week, who has just undergone an operation and his condition is very critical.

Mrs. F. Fee and Mrs. Isaac Fee were visitors to Peterboro during the week.

Mr. and Mrs. C. R. Corneil were visitors to Peterboro on Saturday.

Messrs. Clarence Duncan and J. Murphy of Bobycageon, were in town on business last week.

Mrs. Rutherford and daughter, Miss Nettie Ruthorford were visitors to Peterboro on Wednesday.

Congratulations are extended to Mr. and Mrs. Fred Cunningham of Lindsay, formerly of Omemee, on the arrival of a baby boy.

Mr. Willard Stillman of Greenbank, spent Saturday, with his parents, Rev. R. F. and Mrs. Stillman.

Miss Billings of Peterboro spent Saturday at the home of Mrs. Doube.

Mr. Hambly of the Post, Lindsay was a visitor in town last week.

Mr. E. MacPherson was a visitor to Peterboro on Friday.

Mrs. Magee of Lindsay visited at the home of Mr. and Mrs. William Magee, last week.

Miss Blanche Stillman entertained a number of her young friends at her birthday party, on Friday evening.

Miss Edna Stewart is spending the week with Mrs. R. J. Mulligan in Lindsay.

Mr. Woodward of Cannington, transacted business in town on Tuesday.

Mr. Wilson of Lindsay was a visitor in town on Saturday.

Miss Carrie Toole is disposing of her furniture etc., before giving up her house and making her home with her niece, Mrs. Bruce Rehill.

The many friends of Mr. Thomas Shannon regret to hear he is confined to his bed with pneumonia.

Rev. Manson Doyle of Toronto, field secretary of religious educat will address the members of Methodist Sunday School at o'clock next Sunday morning. church service will commence at 11 o'clock and will be followed by the sacrament and reception service.

Work has commenced on the new sheds which are to be erected on the Methodist property.

Mr. Allin Fee was a visitor to Peterboro on Saturday.

Mr. Ernest Corneil of Peterboro, spent the week-end with his parents, Mr. and Mrs. Hiram Corneil.

Mr. J. Weir of Port Perry spent Sunday with his brother-in-law, Mr. Allin Fee.

Mr. T. A. MacPherson has returned home after consulting medical advice in Toronto. His many friends hope for a speedy recovery through the treatment which he is now taking.

Mr. and Mrs. A. Claxton of Lindsay visited Rev. R. F. and Mrs. Stillman on Tuesday.

NAVIGATION OPENS.

FORT WILLIAM, Ont., May 4.—(Canadian Press.)—The clearing of the steamer Central West yesterday for Toeldo with wheat, marked the official opening of navigation at the head of the lakes. Two more of the boats which wintered here are expected to clear early this morning.

China reports an increasing number of marriages between Chinese men and Russian women.

The Brunswick

THE Brunswick has achieved its position of outstanding leadership because of its power to reproduce *all* the tone from *all* makes of records. It is the most versatile, as well as the most efficient and beautiful phonograph. Yet Brunswicks cost no more than ordinary talking machines. Prices range from $60 to $400, and there is a wide choice of Cabinet and Console designs of exceeding beauty.

COME IN AND SEE THEM

J. M. GREENE MUSIC CO., Ltd.
Greene Music Bldg., Charlotte St.

NEWS HAVELOCK AND DISTRICT

School Board Hold Meeting — "Martha Made Over" a Success—News Nuggets and Personals.

HAVELOCK, May 4.—The Parish Guild of St. John's church held their weekly meeting at the home of Mrs. R. F. Court.

Personal Mention.

Mrs. Raddon of Norwood spent Tuesday and Wednesday in town.

Mr. Frank Menzie of Campbellford was in town on Tuesday.

Mrs. Wellington Holcombe is visiting her daughter, Mrs. Jack McArthur of Markdale.

Mr Milton Williams of Trinity College, Toronto, spent a few days at his home here last week. He was accompanied by Mr. Jack Boundy.

Miss Madeline Campney left for Toronto last week, where she has obtained a position.

Mrs. Wm. Vance is in London attending a meeting of the Navy League.

Mrs. W. M. Campbell and children of Winnipeg are the guests of her parents, Mr. and Mrs. Jas. Scott.

Mr. Gordon Burgess of the Bank of Toronto has been transferred from a Toronto branch to the local branch. His many friends welcome him back.

School Board Meeting.

At the recent meeting of the school board all the members were present except Trustee Carter.

The following accounts were ordered paid:

Hertel and Hersham, atlas, $12.50; Telephone account, $1.50; Geo. Chiles, account, $1.86; S. S. Joyce, insurance premium, $17.50; C. Brewster, premium, $37.50; W. Matheson, $33.60.

The matter of advertising for a high school principal was discussed, but action in the matter was laid over until the next meeting.

"Martha Made Over."

A delightful four-act comedy drama was held in the town hall recently, under the auspices of the A.S.K. class of the Methodist church. The cast was as follows:

Martha Hayes, Josephine McMaster; Mr. Hayes, Denike Fennell; Ann Hayes, Hazel Hooper; Blanche Hayes, Myrtle Seeney; Davie Hayes, Wallace Denike; Ruth Dawn, Leona Wood; Uncle Joe, Wilbert Barton; Mrs. West, Ida Toms; Mrs. Fare, Iona Wilde; Samantha, Lillian Ebbie; Dr. Molar, Ray Peters; Box, Leta Sanders; Rev. Mr. Jack, Ed. Fennell.

Real Esate.

Mr. Peter Johnston has purchased the house he had leased for some time, the old Dick Phillips residence on Matheson street.

Tea Meeting.

The Ladies Aid and Sunday school of Rush Point are holding a tea meeting at the Methodist church at that place. An excellent programme has been provided and they are expecting a good turnout from Havelock.

TIRED, NERVOUS MOTHERS

are the direct cause of much unhappiness in our home; their condition irritates and wears upon the husband and often ruins a child's disposition. This condition of the mother is often due to some weakness which makes her entirely unfit to perform her household duties and bear the strain upon her nerves that governing children involves. Every woman who finds herself in this condition should remember the statistics prove that 98 out of every 100 women who suffer from female ills are helped by Lydia E. Pinkham's Vegetable Compound, and lose no time in giving it a fair trial.

HASTINGS NEWS

HASTINGS, May 4.—The St. Andrews Bible Class for young men has been organized and application for charter certificate has been made. The following officers were elected: President, Alex G. Wilson; vice-president, W. Doughty; secretary, B. Richardson; treasurer, W. Whitred; teacher, Rev. D. A. Thompson.

Miss Florence Stewart has returned home from visiting friends in Toronto.

Mrs. Condon of Lakefield is spending a few days in town.

Dr. and Mrs. De La Matter of Lindsay spent Sunday with friends in town.

Wesley Montgomery, M.P. of Brighton, spent Monday in town.

Mrs. R. Maloney of Campbellford is visiting friends in town.

Mr. and Mrs. Roy Brennan of Havelock spent Wednesday in town.

Hastings citizens held their first half holiday Wednesday afternoon.

Births.

McCONNELL—In Hastings on Saturday, April 29, to Mr. and Mrs. Ralph McConnel, twin boys.

SCRIVER—In Hastings on Tuesdays, May 1, to Mr. and Mrs. S. W. Scriver, a daughter.

SIMPSON—In Hastings on Wednesday, May 2, to Mr. and Mrs. Marshall Simpson, a son.

Atlantic to Pacific Steamship Route.

MONTREAL, May 4.—(Canadian Press.)—The start of a direct freight steamship service between Canadian Atlantic and Pacific ports will be inaugurated about the middle of July when the freighter Margaret Coughlan will sail from Montreal for Vancouver and Victoria B.C., via the Panama Canal. If the service is encouraged, other steamships will be placed on the route.

A SERIOUS CASE OF NERVOUS BREAKDOWN

Benefited by WINCARNIS

"Some time ago I had a very serious nervous breakdown. I was in such a debilitated condition that an infection of my blood followed an attack of ulcerative sore throat, and I began to lose weight and strength at an alarming rate. As my condition grew worse, it became impossible for me to get a full night's sleep.

When my nervousness and weakness became almost unbearable I began taking Wincarnis, and the improvement was very noticeable before I had finished the first bottle. I am now myself again, and both my father and my son are taking Wincarnis because they have seen how wonderfully it acted in my case. Wincarnis is certainly a remarkable tonic for those suffering from nervous exhaustion, thin blood, sleeplessness or great debility." (Mrs. W. J. Pennell, Cato, N. Y.)

WINCARNIS

$1.60 a bottle. At all good druggists.

Write for Free, interesting Booklet to

COLEMAN & COMPANY "CANADA," LTD.
67 Portland St. Toronto

BETHEL PERSONALS.

BETHEL, May 3.—Miss Jean Patterson was the guest of Miss Helen Armstrong, Sunday.

Mr. and Mrs. J. Borland of Peterboro were the guest of Mr. and Mrs. F. Fife for a few days.

Mr. and Mrs. L. Foley of Keene were the guest of Mr. R. Davidson Sunday.

Mr. Price and little daughter were the guests of Mr. S. Armstrong's, Sunday.

S. Laing spent Saturday in Peterboro.

Miss Leta Wood spent Saturday in Peterboro.

Mr. and Mrs. H. McKay spent Saturday in Peterboro.

Miss Robena Carter of Peterboro spent the week-end with her mother, Mrs. Carter.

Mrs. J. Fife, who has been quite ill, is somewhat improved.

Mrs. W. Fife visited friends near Keene, Saturday afternoon.

Terrible Headaches And Dizziness

Mrs. S. Raphael, 237 Kenilworth Ave. N., Hamilton, Ont., writes:—"I used to suffer from terrible headaches and dizziness. Last Summer, while I was walking up a side street, I got a dizzy spell and fell in the middle of the road. An old gentleman helped me to get to where I was going and tol dme to get a vial of Milburn's Laxa-Liver Pills. Well, I did, and they did wonders for me. I don't know how to thank you, as I don't get headaches or dizzy spells any more."

When your liver gets sluggish and inactive your whole health suffers, and the only way to keep well is to keep the liver active and performing its proper functions by using Milburn's Laxa-Liver Pills.

Price 25c. a vial at all dealers or mailed direct on receipt of price by The T. Milburn Co., Limited, Toronto, Ont.

Provincial Police Are on Track Fur Thieves.

LINDSAY, May 4.—Four members of the Provincial Police visited town yesterday and many rumours were afloat relative to their mission. It transpired that they were following up some fresh clues in connection with the theft of some $2,500 worth of furs from O'Loughlin's store in February last and also the theft of same $1500 worth of raw furs at Sunderland two weeks ago. They have, it is understood rounded up the thieves who operated at Sunderland and also at Trenton and secured certain information relative to the Lindsay robbery. It is understood that the authorities are in search of a man who registered at the Royal Hotel here on February 19th (the date of the robbery) and the officers combed the district today in an endeavor to locate him. It is understood that they expressed confidence in being able to locate the missing furs.

Is not like ordinary milk, which varies from day to day. It is always of the same high, rich, pure quality—always fresh—always ready—always on hand—and it is economical. Keep a few tins in the pantry.

Send for Free Recipe Book.

The Borden Co. Limited
MONTREAL

5-14-23

Borden's ST. CHARLES MILK

NEWS NORWOOD AND DISTRICT

The Young People's Guild Held Successful Social—News Nuggets and Personals.

NORWOOD, May 4.—The W. M.S. of the Presbyterian church held their regular monthly meeting on Tuesday afternoon at the home of Mrs. Elizabeth Robson.

Successful Social.

The Young People's Guild of the Presbyterian church held a social evening in the Sunday school room on Monday evening.

The Grave.

The death occurred on Tuesday morning of Jackie, the seven months old son of Mr. and Mrs. George Salome. The funeral was held on Wednesday from the family residence, Peterboro street. The young couple have the sympathy of the community in their sad bereavement.

Interment took place on Tuesday morning of the remains of Mr. Chas. O'Riley whose body has been in the vault in the R.C. cemetery at Hastings.

Personal Mention.

Miss Helen Anderson, R.N. of Peterboro was the guest of Norwood friends during the week.

Mrs. Thos. Sedgwick of Toronto is the guest of Mrs. Chas. O'Riley.

Mr. Douglas Baker was in Oshawa on Tuesday.

Mrs. Shortridge of Burketon is a guest at the home of her daughter, Mrs. Jas. Frost.

Mrs. W. Curtis (nee Florence Nicol) left for her home at Timmins on Monday after a visit with her parents, Mr. and Mrs. M. Nicol.

Mr. Gerald Gardiner returned to Toronto on Monday.

Mrs. James McNichol was the guest of her daughter, Mrs. Will Grady, Peterboro on Monday.

Mr. Percy Wilson was in Peterboro on Sunday,

Mr. Max Humphries motored to Peterboro on Friday last.

Mr. Jas. Baskin was in Marmora on Sunday.

Miss Lylia Engisch of Peterboro Nosmal School spent the week-end with her mother.

Miss Florence Lovett, nurse-in-training at the Nicholl's Hospital, Peterboro, is spending her holidays at the home of Mr. and Mrs. E. P. Cuffe.

Mrs. F. C. McRae was in Peterboro on Monday.

Mr. Ollie Edwards was in Peterboro on Sunday.

The little son of Mr. and Mrs. T. Grady was removed to St. Joseph's Hospital, Peterboro on Sunday.

Mr. B. W. Squire was in Peterboro on Monday on business.

Miss Kathleen Hawkin spent the week-end at her home in Peterboro.

Miss Nellie Gardner of Peterboro spent Sunday with her parents, Mr. and Mrs. James Gardner.

Mrs. J. F. Pearce spent Monday in Peterboro.

Mr. Gerald Rogers left on Monday for Detroit, where he hopes to secure a position.

Mr. Thos. Burkell moved his household effects to Oshawa on Tuesday.

Mrs. John Weir was in Peterboro on Monday.

Miss Clara Raddon of the Peterboro Normal School spent the week-end with her mother, Mrs. F. Raddon.

Miss Cora Robb of Peterboro was home over Sunday.

LESS CONVICTIONS UNDER O.T.A. ACT

Such is Report to Legislature by Board of License Commissioners.

TORONTO, May 3.—(Canadian Press)—The Annual report of the Ontario Board of License Commissioners, tabled in Legislature this morning, notes with satisfaction that there has been a reduction in the number of prosecutions and convictions and convictions under the Ontario Temperance Act, while there has been no laxity in enforcement Replying to questionaire sent them regarding the working of the Temperance law large, percentage of manufacturers stated that prohibition had brought about regular attendance of workers and improved capacity of men for work. Doctors prescriptions showed a marked increase and the board is of the opinion that a large numbers were issued for beverage purposes. Regarding the enforcement of law, the board states that the officers employed are honorable and efficient.

Hick's Charges.

Another echo of the Hicks' charges was heard in the Legislature to-day when W. H. Casselman, U. F. O., Dundas, drew attention to a headline in morning paper which stated "Member for Dundas suspected by Drury of leaking secrets." "I cannot allow that to go," he said, "and I must ask the Prime Minister for his grounds in making such a statement." "I was not responsible for the charge being made public," replied the Premier. "It was given in confidence to another man, and I accept the member's word that he was not the cause of the leak, however, I do not think the time opportune for the matter to be discussed here; it is party matter." I accept that" said Mr. Casselman.

Exemptions From Act.

The Government this morning acceded to the demands made by the opposition groups in the House, Tuesday, that Rural Schools be exempt from the Adolescent School Attendance Act without any conditions, such as Hon. E. H. Grant, Minister of Education has added. To the great surprise of the House the Minister withdrew these clauses this morning.

Third Generation is Using Syrup Pepsin

No other Laxative can replace Dr. Caldwell's Laxative Syrup Pepsin in the confidence of those who use it

THERE are thousands of healthy, robust young men and women who have never in all their lives taken any other laxative for constipation than Dr. Caldwell's Laxative Syrup Pepsin. Their parents were given it by their parents; the grandparents are using it today. It is the one laxative ideally suited to all the family, safe for the little ones, effective in grownups, so compounded that elderly people, who are constantly forced to take a laxative because the intestinal muscles are weakening, find increased dosage unnecessary. This wonderful constipation remedy has been used continuously for 30 years, and over 10 million bottles are now sold annually, the largest selling family laxative in the world! The cost averages but a cent a dose. Every druggist sells it, and under a guarantee to do as claimed or your money will be refunded.

Millions of carefully conducted homes are never without a bottle of

ANY FAMILY MAY TRY IT FREE

Thousands of parents are asking themselves, "Where can I find a trustworthy laxative that anyone in the family can use when constipated?" I urge you to try my Laxative Syrup Pepsin. I will gladly provide a liberal free sample bottle, sufficient for an adequate test. Write me where to send it. Address Dr. W. B. Caldwell, 23 Caldwell Building, Toronto, Ont. Do it now!

Dr. Caldwell's Laxative Syrup Pepsin. Mr. Henry Ricker, Chippewa, Ont., says it is the best medicine they have ever used, and Mrs. M. Martin of Massey, Ont., uses it herself and recommends it to her friends. There is scarcely a day that someone in a family does not need it for constipation, flatulency, auto-intoxication, biliousness, intestinal poisoning, headaches, colic and cramps, and to break up fevers and colds.

Dr. Caldwell's Laxative Syrup Pepsin is a scientifically-balanced compound of Egyptian senna with pepsin and pleasant-tasting aromatics. The formula is on the package. As the popularity of this natural vegetable laxative increases, the public discards the harsher physics like calomel, coal-tar in candy form, salt waters and powders. Dr. Caldwell's Laxative Syrup Pepsin empties the bowels more cleanly and without any danger.

TAKE DR. CALDWELL'S LAXATIVE **SYRUP PEPSIN** *The family remedy*

Bill Is Expected to Halt Bootlegging.

OTTAWA, Ont., May 4.—(Canadian Press.)— A Government bill which, it is claimed, will help to stop bootlegging, passed the House of Commons yesterday and now goes to the Senate. The bill applies more particularly to the wet provinces of Quebec and British Columbia, where the sale of liquor is in the hands of Provincial Government authorities. Unde the bill, the only private persons permitted to import liquor into these Provinces are manufacturers and distillers and they are to do so for blending purposes. Originally the bill also permitted importation by exporters, but on a Government amendment, exporters were struck out of the bill.

CONSTABLE IS NOT EXPECTED TO LIVE

Enforcement of Prohibition Laws Takes Toll of One More Life.

DRUMHELLER, Alta., May 4.—(Canadian Press.) — With little chance of recovery, Charles Paris, of the local police force, is in the hospital suffering from terrible injuries and Ike Trider and D. B. Buchanan, alleged bootleggers, are in jail awaiting preliminary trial as the result of Chief of Police Fletcher and Constable Paris attempting to arrest the two men Wednesday night.

The constables jumped on the running board of the automobile which was loaded with cases of whiskey. The car continued on its course, the oplice shooting at the tires and mechanism. Finally while a 30 mile pace was being hit up, the driver steered the car directly at the rails of a lumber fence. One of the dislodged timbers pierced the radiator, split as it passed through the hood and entered the abdomen of the constable.

The injured man, who is a former member of the Mounted Police, has been conscious throughout the night and cheerfully conversed with his relatives though there is not a remote chance of his living for more than a few hours.

Big Cash Bail For Three Highway Men.

MONTREAL, May 4.—(Canadian Press.)—Judge Enright here yesterday afternoon fixed bail at $25,000 cash in the case of the three men arraigned before him on a charge of holding up and robbing the paymaster of the Standard Shirt Co., Limited, of a sum of $6,358.84 on April 16 last. The men who gave their names as Joseph Sgrafini, Louis Surufleskey and Barney Shukal were arrested here yesterday. They did not plead to the charge and were remanded for preliminary hearing May 9.

Hardly Believable So Much Gold Exists In Any One Area

"Who are behind it?"

Isn't that one of the first questions you ask yourself before investing your money?

Do you realize what a big factor the board of directors play in any enterprize?

The reputation of a successful business man in any community is too valuable to permit him to associate himself with any but reputable companies.

No gold mining property has ever had on its board of directorate a stronger group than that associated with the Matachewan Canadian Gold Limited.

These men would never have allowed their names to appear as directors of the Company if they had not first convinced themselves that this Company had something more than a prospect.

How did they find this out?

By a comprehensive and intelligent program of development, comprising over 19,000 feet of surface trenching, shaft sinking, drifting and diamond drilling.

Seventy diamond drill holes were put down to an average depth of 250 feet. Every one of them showed the presence of gold, and payable values were maintained to a depth of 350 feet.

And the most striking result of this diamond drilling was the remarkable uniformity of the run of the ore, and all indications point to this ore extending to great depth.

In only one or two cases was ore encountered which was not of commercial value.

The ore bodies were unusual, measuring in most cases many feet in width.

No other known mine in Northern Ontario at the same stage of development has shown such a quantity of profitable ore.

If you live in or near Toronto, it will be worth your while to visit our offices and see the results of the diamond drilling and records of other work.

It is hardly believable that so much gold exists all over any single area as has been encountered in the Matachewan Canadian Gold, Limited.

After you have examined the results of the diamond drilling, you will say, as so many others have, "This certainly looks like another Hollinger."

If it is not convenient for you to come to our office, why don't you write to-day for prospectus?

It gives you some facts about the results of the diamond drilling, and other work done, the names of the directors and other interesting information about this property.

We are now offering for public subscription 600,000 shares of the stock of the Matachewan Canadian Gold Limited at $1.00 (par value) a share.

Already over $500,000 has been spent in acquiring and developing the property to its present stage, and it is to mine the ore and build a mill that the present offering is made.

KINDLY FILL IN THE ATTACHED FORM FOR FURTHER PARTICULARS:

F. C. SUTHERLAND & COMPANY
LIMITED
INVESTMENT BROKERS
4-5 KING EDWARD HOTEL BUILDING TORONTO, ONT.

Date....., 1923.

F. C. SUTHERLAND & CO., Limited,
4-5 King Edward Hotel Bldg., Toronto, Ont.

Without obligation on my part, please mail me full particulars of the Matachewan Canadian Gold Limited, to the following address:

NAME .....

ADDRESS .....

"I wash all my dainty things with LUX"

"It only takes me a few minutes at night in my own room to wash out my silken underthings, silk stockings or my daintiest blouses and smocks in a basin of the gentle, bubbling Lux suds.

I just dip them up and down in the basin, pressing the rich Lux lather through and through them, and when they are dry, they look just as fresh and beautiful as when new."

Lux will not harm anything that water alone will not harm. No fabric so fine nor hue so delicate that it cannot be washed with Lux.

LUX

Sold only in sealed packets—dust-proof!

LEVER BROTHERS LIMITED
TORONTO

L215

BREAKS GROUND FOR FOUNDATION OF NEW SCHOOL

First Excavation on Site in Campbellford Was Watched With Lively Interest Yesterday.

SIZE OF BUILDING

CAMPBELLFORD, May 4.—Ground was broken yesterday for the foundation of the new High school and to James Farrell belongs the honor of turning the first sod. Contractor Thomas A. Brown and Engineer C. S. Hayes, of Toronto, who will superintend the work of construction, watched the first excavation, made at the west corner of the site, with lively interest. Mr. Farrell picked and shovelled his way down and at a depth of about 28 inches came upon solid rock, which would make an excellent support for even a larger building than the one in mind. It is now claimed that the result of yesterday's work disposes of the claim of certain members of the council and other citizens that the new school is to be built on a foundation of the kind that has been condemned on spiritual authority.

The new school will stand opposite the office of P. J. Kelly and will face Ranney street, the entrance being close to the sidewalk. The playground will be in the rear and on either side of the building. The grounds are about three and a half acres in extent, and there is plenty of room for a tennis court, baseball diamond, football field and other forms of athletic sports.

There are large boulders on the surface of the site and engineers maintain that this is a certain indication of the presence of rock not far beneath.

The dimensions of the building as originally planned was 106 x 75 feet, this design providing for an assembly room and a gymnasium. The revised plans to bring the cost within the appropriation in sight leaves out these two departments, which would otherwise have been built, one on the ground floor and the other upstairs, in the south-east corner. This corner is aobut 36 x 72 feet in extent so that by leaving it vacant the new school assumes the form of an "L." The gymnasium and assembly room can be put up without the preparation of new plans.

Sub Contract Let.

Mr. Brown has already sub-let the contract for the plumbing work on the school to Mason and Hawkrigg, of town. Local laborers and mechanics will be employed on the building and this means a profitable summer's work for a large number of men. So far as possible all the necessary material will be purchased in Campbellford, but it will be necessary to bring in the brick from outside.

Always keep
BOVRIL
in the House
Bovril prevents that Sinking Feeling.

HASTINGS PATRIARCH IN NINETIETH YEAR

James Stevenson, Always a Great Reader, Has Never Used Glasses — Uncle of Hon. G. P. Graham.

BORN IN IRELAND.

HASTINGS, May 4. — James Stevenson, who will be 90 years old on his next birthday, 11th of November, enjoys the distinction of being the patriarch of the village. When the announcement is publicly made that a man has attained so venerable an age, an enquiry is at once started with regrd to his life long attitude on the use of tobacco and liquor. Let the question in the case of the subject of this sketch be disposed of at the outset. Mr. Stevenson has used liquor, but so moderately that it can scarcely be said to enter into the reckoning He smoked and otherwise indulged in tobacco for 48 years but 14 years ago he gave up the habit, not, he admits, without a struggle, and he says he is convinced that this abstinence had added both to his years and his vigor.

This victory over an appetite came about in this way. Mr. Stevenson had spent eleven days in a hospital in Saskatoon, on one of the rare occasions upon which he had been ill. During that time the physician and nurse denied him his pipe. One day after he was allowed to rise and resume his clothes, as he stood on the porch of the hospital, he drew a piece of tobacco from his pocket, with a view to resuming his former habits. Then he reasoned with himself. He had lived and regained health after being without tobacco for eleven days. Why not give it up altogether? Twice he made an effort to cast the weed from him, and twice he failed. The third time he conquered. The plug of tobacco described a parabola in the air and a habit of 48 years standing was broken.

Never Used Glasses.

As an evidence of the remarkable vigor of Mr. Stevenson it may be cited that although he has been a great reader all his life he has never found it necessary to help out his eyes with glasses, and his vision today is apparently as unimpaired as ever was.

Born in Ireland.

Mr. Stevenson was born in Ireland on the 11th November, 1833,four years before the late Queen Victoria ascended the throne, so that he has lived under four Britsih sovereigns. When he was 14 years old he came to Canada with his parents and the family settled on a farm in Percy Township, a few miles from the village. That homestead, which is now owned by a nephew, George Stevenson, was his home until he retired and moved to Hastings about twenty five years ago. His wife, who before her marriage was Miss Susanna Beadley, a native of Prince Edward County, died in 1910, and since that time Mr. Stevenson has resided with his daughter, Mrs. A. V. Gorman, whose husband is in business here.

Hon. George P. Graham.

The Stevenson family is one of the best known and most highly respected of the pioneers of Northumberland County and one of the most distinguished members is no less a personage than Hon. George P. Graham, a member of the Dominion Cabinet, who is a nephew of Mr. Stevenson. Mr. Graham's father, the late Rev. William Henry Graham, was a Methodist minister stationed in Cramahe township, when he met and courted Ellen Stevenson, sister of Hastings' oldest resident. The couple were married in the Stevenson homestead and it is likely that but for the itnerant system in vogue in the Methodist church, the future Cabinet minister would to-day be able to boast that he had been born in Northumberland county within sight almost of the village of Hastings. As it happened the Rev. Mr. Graham was sent to Eganville, in Renfrew County, some time after his marriage, and it was there that the redoubtable George P., destined to become a member of the Legislature and leader of the Ontario Liberals, and later to rise to the Dominion Parliament, and to hold in the cabinet the portfolio of Minister of Railways and Canals, and later to be head of the Militia and Defence Department, first beheld the glories of the Canadian day. In after years the votes of his fellow natives in the village of Eganville, helped George P. Graham, win the riding of South Renfrew in a historic bye-election held soon after the general election of 1911.

Youth of Future Statesman.

Naturally those who are familiar with this family history ask Mr. Stevenson for information as to the boyhood of his distinguished relative, and whether George P. in his youth gave any indication of possessing the ability which later in life fitted him for a high place in statesmanship.

Mr. Stevenson says that George P. was very much of a human boy, no better and no worse than the average. For one thing he early developed a boylike aversion to attending school, and this trait gave his parents considerable trouble and uneasiness.

Mr. Stevenson recalls that on one occasion he was visiting Rev. and Mrs. Graham when they were living at Odessa, George P. being 15 years old at the time. One morning the boy went on strike, and refused to attend school, professing contempt for education. Thinking to cure him by the application of a practical remedy, the mother set him to work digging potatoes, but the boy cheerfully assumed the task and welcomed it as a relief from the routine of school. As he afterwards qualified for a school teacher, it is inferred that he must eventually have overcome his distaste for erudition.

When George P. was 25 years old he made his first run for the Legislature, but was defeated by the late Sir James Whitney, who afterward became Premier of Ontario.

Mr. Stevenson says that the defeated candidate accepted the reverse like a dead game sport, and boasted that it took one of the handsomest and gifted members of the Legislature to put him down and out.

A Son of His Father.

Mr. Stevenson says that the Hon. George P. Graham inherited his outstanding talents and indomitable will from his father, who was one of the brightest men whom he ever met. The statesman who from the beginning of his public career has been one of the main props of his party, who has inspired his political opponents with terror and admiration, who is acknowledged to be the best after-dinner speaker in Canada, and who on the platform or on the floor of Parliament is skilled in the use of every legitimate weapon of debate, can thank his brilliant father for all his gifts.

Always a Liberal.

Mr. Stevenson cast his first vote in 1862. His ancestors had always been conservative but Mr. Stevenson who was a close student of public questions, decided to cast in his lot with the Liberals, and has been a supporter of that Party ever since. He was a member of Percy Township Council for eight years, one year as deputy-reeve, and was assessor for four years.

For the past 50 years he has been an official of the Methodist Church.

His Children.

The living children of Mr. Stevenson are James and George B. of Hastings, Dr. T. D. Stevenson of Wetaskiwi, Alta., Mrs. Samuel Merrill of the Wilson Settlement, Mrs. John Fairman, who resides on a farm near Campbellford, Mrs. Harold Eavis of Norwood, and Mrs. A. V. German of Hastings. The eldest son and two other boys are dead. The first of these, George, passed away some years ago.

One Son Drowned.

A son, Samuel, one of the brightest and most promising members of the family, when 14 years old, went to Campbellford to write at the High School entrance examinations. On the evening of the first day, with some other boys, while bathing in the river, he was caught in the swift current and drowned, his body being recovered soon afterwards.

Ernest G., another son, went overseas with the C.F.R. Corps as a lieutenant. He was wounded while in the discharge of his duty, but recovered, only to die of the flu a few days before the signing of the Armistice.

CAMPBELLFORD AND DISTRICT

St. Andrew's Sunday School Entertained—Local Lady Honored—To Present Plays.

CAMPBELLFORD, May 4.—The annual entertainment of St. Andrew's Sunday School was given by the scholars last night, and the parents had an opportunity of seeing for themselves the pains that is being taken in the training of the children by the teachers and the Biblical knowledge that is being imparted at the weekly sessions. Reeve J. A. Anderson at the opening of the entertainment made a short address, in which he asked the parents to co-operate with the officers of the school. The attendance was large, and an interesting programme was put on by the different classes. Those who drilled the scholars in their various parts were: Mrs. M. Stephens, Miss Dorothy Milne, Mrs. E. Cochrane, Miss E. Buchanan and Mrs. J. Storie. The programme was as follows:

Chorus, by the Primary Department, and the recital of the 23rd Psalm in unison.

Dialogue, by the Juniors.

"Lily Drill," by Juniors.

Drill, by the Junior boys, directed by Miss Watson.

Dialogue, by Mrs. Battisby's class of Intermediate girls.

Drama, "The Queen of Sheba."

Tableau, representing the months of the year, by twelve girls, arranged by Mrs. Arthur Armour.

Drill, by Juniors.

Tableau, showing a number of soldiers sitting around a camp fire, the older boys taking part. This number was designed and the boys drilled by Fred. Wigglesworth, the organist of the church.

Pantomime, by the girls of Miss Vera Hay's Intermediate class. Miss Emma Meiklejohn played the hymn, "By Cool Siloam's Shady Rill," the girls in the tableau depicting in pantomime the sentiments of the sacred melody.

The drama, "The Queen of Sheba," was the most ambitious offering of the evening. King Solomon sat in regal splendor on his throne, and the visiting monarch with a retinue of maidens from her court, in resplendent costumes, came to hear for herself the wisdom and to see the grandeur of the King of Israel and to learn that in the reports that had reached her, "the half had not been told." The court maidens joined in reciting the 8th Psalm as a specimen of what they have been learning in the Sunday School, and also rendered in chorus a sacred song.

Another of the special numbers was the drill by the Junior boys, trained by Miss Watson. All of the boys were dressed in the garb of the red man, with war paint on their faces, and were armed with bows and arrows.

Rev. C. F. McIntosh, who acted as chairman, stated that the girls who took part in the drama had recently stood an examination in what they had been taught in the school during the first three months of the year, and that their standing ranged from 70 to 90 per cent.

Mr. Wigglesworth has started a singing class for boys over 10 years old, and devotes one hour every Tuesday evening in the school-room to their musical training. This is an excellent chance to secure instruction free of charge.

Honor For Mrs. J. P. Archer

At the regular meeting of the Senior Chapter of the I.O.D.E., Mrs. J. P. Archer, who served four years as regent, was presented with a life membership as a recognition of her work in the interests of the Order.

It was decided to hold the annual Decoration Day services during the forenoon of the 24th of May, when floral tributes will be placed on the graves of departed members and soldiers.

The members of the chapter wish to acknowledge with thanks the following donations to be added to the Soldiers' Memorial Fund: $50 from the Twelve O'Clock Club; $50 from Bemersyde Chapter I.O.D.E. and $4 from the Girls' Cricket Club.

To Hold Social Session

Bemersyde Chapter I.O.D.E. of which Miss Hazel Atkinson is Regent, held their regular meeting in the Public Library last night. It was decided to have the next regular meeting on the afternoon of 7th June when a social hour will be spent. This will be the last meeting until autumn.

To Present Plays

Two plays will be presented under the auspices of the Willing Workers of Christ Church in the parish hall on the evening of May 10th May. As the members of this church are locally famous for their dramatic talent a performance alone the average amateur standard may be looked for.

The first play,"A Scheme that Failed," in which there is a cast of six, is a comedy dealing with a tangle that arose in the domestic life of a young couple who were socially ambitious. An old schoolmate of the husband, accompanied by his mother who is a member of the aristocracy only once removed from a title, is expected to pay them a visit and the couple are besides themselves to provide entertainment for their distinguished guests. Just before their arrival a sister of the husband pays an unexpected visit and is induced to assume the role of waiting maid for the evening, Bridget, the cook being a culinary artist of the highest order but not to be twisted on this auspicious occasion outside the kitchen. When the guests arrive the young man and the acting maid discover that so far from being strangers they are engaged lovers. They keep their secret and many laughable situation develop as a result.

The other play is called "Scien Paile Francais," which rendered in English reads "French Spoken Here" A London householder who takes in lodgers, puts that anouncement in his window hoping to attract the foreign element It does, but here the troubles of the owner of the house begins. He thinks he can talk French. but the natives who express themselves in that language come to a different conclusion after an interview with the keeper of the boarding house. The struggles of those who can speak French but who try to make themselves inunderes try to make themslves understood in English and vice versa, furnishes plenty of rich comedy. There will be solos rendered during the evening by Mrs. George Nicol and Herbert Leonard and Clegg's orchestra will also furnish music.

CHARM

CLEANS EVERYTHING

It's not nearly so hard to wash clothes when a little Charm softens the water.

2 for 25c at all Good Grocers

ANNUAL BANQUET NEWSPAPER MEN

Timely Utterances by Notable Visitors in After-Dinner Speeches.

TORONTO, May 4.—(Canadian Press).—Depreciation of commercialism in the newspaper profession, consideration of the influence of the "mysterious agency of radio" on the daily journal, great care in expressions of opinion on questions which affect the welfare and life of the country, and an appeal to approach the solution of difficulties which confront Canada's realization of her great heritage not from standpoint of east or west, but of Canada as whole, were some of the points which punctuated addresses featuring the annual banquet of the Canalian Daily Newspapers Association here last night. The speakers were His Honor Lieut-Governor Harry Cockshutt of Ontario, T. H. Preston. Brantford, the new president of association, Hon. C. Seitz business manager of the New York World and Hon. Athanase David Provincial Treasurer of Quebec.

Mr. Preston gave talk on present day aspects of newspapers the Lieut Governor urged newspapers to use for uplift their great power as educators of people, Don Seitz deplored newspaper combines which commercialized journalism and Hon. Mr. David appealed for mutual respect of the attitude of mind of the various provinces which made up the Dominion.

FRENCH ARE TIGHTENING THEIR STRANGLING GRIP

DUSSELDORF, May 4 (United Press).—Germany's industrial heart on which the French, rejecting the latest reparations offer, keep a strangling grip, was squeezed tighter to-day.

The Ruhr Valley witnessed the eviction from their homes of 4,000 railroad workers and their families.

NATURALIZATION BILL DISCUSSED

System Proposed is in Force in Britain and Australia.

OTTAWA, May 4. — (Canadian Press.)—Proposals in the naturalization bill again gave rise to discussion in the House last night. Provision to abolish preliminary investigation by local judges, of applications for naturalization and substitution therefore of action by the Secretary of State direct was especially in view. Hon. A. B. Copp, Secretary of State, declared that his only intention was to make the working of the act as simple as possible and remarked that the system he proposed was in force in Great Britain and Australia. He had no desire to secure powers which should not be his.

Objection to the proposals was based mainly on the claim that they would be placing too much power in the hands of the Secretary of State. "It would permit the minister," claimed Rt .Hon. Arthur Meighen, "to go around the country with the oil of naturalization annointing whomsoever he likes into citizenship of Canada."

A. W. Neill, Independent of Comox, Alberni, B.C., had an amendment with reference to Japanese naturalized in Canada, although Japanese are not specifically mentioned in the amendment .Under his amendment he would give the minister power to denaturalize those who remain, according to the laws of any foreign state subject to that state."

Hon. A. B. Copp promised consideration of the amendment which, with the bill, comes up again in committee later.

MARKS AGAIN FALL.

LONDON, May 4 (United Press) —The German marks fell still further to 180,000 to the pound sterling, approximately 40,000 to the dollar, on the London Exchange to-day.

Extending about a mile, 3,000 mourners were present at a funeral in Derbyshire, England, recently.

Greek Prisoners Badly Treated.

KINGSTON, Ont., May 4.—(Canadian Press.)— The following is an excerpt from a letter written to Miss Emily MacCallum, who is at present located in Piraeus, Greece, to a friend in this city:

"We are feeling very badly about the way in which the Greek prisoners from Asia Minor are coming over. The Turkish prisoners went over well clothed, well fed and comfortable, and these poor victims come over as skeletons, in rags, barefooted, with bleeding childblained feet and hollow sunken eyes and expressions of terror. They have been abominably treated, as you will understand when I tell you that out of 16,000 prisoners in the Brousia District only 300 are now alive. They have been beaten and starved and frozen, driven from place to place and tortured in many ways. And yet people stand up for the Turks."

PREDICTS EARLY FALL OF CUNO GOVERNMENT

LONDON, May 5. — (Canadian Press). — Rejection by France of Germany's reparation proposals was expected here, consequently it was received like all foregone conclusions

So far there has been little comment, but the Liberal press reiterates its opinion that the German note has furnished an opportunity for conversations leading to negotiations.

The Daily News and Westminster Gazette declare that the offer should be used as a starting point. Meanwhile despatches from Berlin predict early fall of Cuno government.

HELD ON CHARGE STEALING BONDS

TORONTO, May 4 (Canadian Press). — Findlay McLeod, aged 40, his son Findlay, aged 17, both of Toronto, and Benjamin Roberts, of New York, were brought back from Hamilton last night by the Royal Canadian Mounted Police on charges of the theft three weeks ago of $100,000 worth of Victory bonds from the mails.

Mrs. Sarah McLeod, wife of Findlay McLeod, Sr., was also arrested on the charge of receiving stolen property.

Findlay McLeod, Sr, was employed as chauffeur at the Post Office, and it is alleged that the bonds, which were included in the bags of mail he was conveying to the Union Station for shipment to New York, were stolen on the trip.

Mrs. McLeod is alleged to have cashed $4,0000 worth of stolen bonds in Toronto.

BRITISH GOVERNMENT MERELY AN ONLOOKER

LONDON, May 4. — (Canadian Press). — The British Government appears for the moment to be playing the part of onlooker upon the new situation created by the German note offering a new reparations settlement. This is the position Britain has held ever since the French and Belgians occupied Ruhr. It seems to be recognized here that the key to the next move is in the hands of France, and that France will play her own cards. It is considered doubtful if the Allied nations which signed the Treaty of Versailles will hold a conference to frame a joint reply to Germany.

THOUGHT KIDNAPPERS HIDING IN CANADA

OGDENSBURG, N.Y., May 4. — (Canadian Press.)— The police said early this morning they believed at least five or six persons to be involved in the kidnapping of Verner Alexanderson of Schenectady, who yesterday was found in a cottage on Indian River near here. Fifty riversmen were employed throughout last night to maintain watch at all river points in an effort to prevent the escape of the two men who are believed to have kidnapped boy or to trail them should they seek to return to this country from Canada, where it is thought they are in hiding.

MANY CHANGES FOR BANK ACT

Published Returns of Banks and the Responsibility of the President.

OTTAWA, May 4. — (Canadian Press).—Two main matters are dealt with in an extensive series of additional amendments to the Bank Act, of which notice was given yesterday by Hon. W. S. Fielding, Finance Minister, in the Commons' Banking and Commerce Committee. These are the published returns of the banks and the responsibility for them of the president, directors and officers of the bank, and the audit of the banks' accounts by independent auditors. These amendments involve changes from the bill to amend the Bank Act as it was introduced in the House this year.

Under the bill, as introduced, an effort was made to hold the president, directors and officers responsible for false statements in the returns by providing that they were "deemed to have ascertained the true financial position of the bank." In the new amendments this is struck out, and it is provided that "the persons respectively who sign the said return shall be held and deemed to be responsible for the truth of the facts certified by them in their respective declarations." It is also declared in the penalty clause that the truth of the declaration shall be judged "according to the latest information possessed by or reasonably available," to the officer concerned.

A number of changes are made in the details of the returns to be made, especially in regard to loans; and among these is an extension of two years of the time during which interest on current loans must remain unpaid before they lapse into the class of over-due debts. The first amendment proposed in the bill fixed this period at one year.

Several changes are made in the items to be included in the annual and monthly returns. In the monthly return the banks are to be allowed to include in their call and short loans, those out on "other securities of a sufficient marketable value to cover," as well as on "stocks, debentures and bonds." The term "non-current loans" is substituted for "over-due debts." In addition, in the annual statement the current loans are to be put at a value which allows for "full provision for all bad and doubtful debts."

PROTEST TO WASHINGTON

PARIS, May 4. — (Canadian Press).—Premier Poincare has given instructions that a strong protest be made to Washington against the ruling of United States forbidding entrance of foreign ships into United States ports with liquor aboard says La Mati to-day. The newspaper asserts that the Premier holds the ruling to be quite contrary to international law.

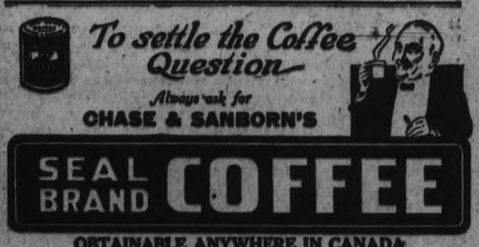

To settle the Coffee Question
Always ask for
CHASE & SANBORN'S
SEAL BRAND COFFEE
OBTAINABLE ANYWHERE IN CANADA
Sold only in ½, 1 and 2 lb. tins. Whole, ground or fine ground for Tricolator or Percolator.
CHASE & SANBORN, MONTREAL. 46

SMOKE
OLD CHUM
TOBACCO

Nerves So Bad That She Would Sit and Cry

Mrs. Mary Hocking, Madoc, Ont., writes:—

"Dr. Chase's Nerve Food has done me a wonderful lot of good. I suffered from general weakness and was so run down and my heart and nerves were in such bad shape that I would sit down and cry and not know what I was crying about. I also used to have weak spells. Thanks to Dr. Chase's Nerve Food, however, I am real well now. I shall always keep a box of the Nerve Food in the house, and recommend them to my friends; they are a wonderful medicine."

(Mr. J. W. Visor, Druggist, of Madoc, Ont., says: "I have sold Mrs. Hocking your Nerve Food, and the medicine has done her much good.")

DR. CHASE'S NERVE FOOD

60 Cents a box, all dealers, or Edmanson, Bates & Co., Ltd., Toronto

Child's Panty Dresses

IN SIZES FROM 2 TO 6 YEARS

We have a pleasing variety of these cute and serviceable little dresses, in white and colors.

The styles are so cute and smart they are sure to appeal to both mothers and small daughters.

Prices very reasonable.

W. E. LECH

366 George Street, Peterborough

CHILDREN'S WEAR EXCLUSIVELY

SIR JOHN SIMON WAS RECOMMENDED

Was Not Present As Counsel in Case Before House of Lords.

LONDON, May 4. — (Canadian Press).—There was a rather bitter sequel yesterday to the incident in the House of Lords on Wednesday when the Lords sat a judicial court and Lord Birkenhead administered a rebuke to Sir John Simon because Sir John, who was counsel in a case, was not present. Lord Birkenhead, in the course of his remarks on Wednesday about Sir John Simon's absence, said a leading counsel in a case to come before the Lords should apply for the court's indulgence before absenting himself.

Sir John Simon attended yesterday, and in his usual quiet tones explained that he had returned his brief, but Lord Birkenhead had thought fit to make some observations about his having failed in his duty in not attending court on Wednesday.

"I gather that Lord Birkenhead came here Tuesday with prepared material casting reflections upon me," said Sir John Simon. "I am not conscious of having committed any offence against the House of Lords, and I will now address myself to the other peers present, who have had longer experience than Lord Birkenhead, and ask them whether my past conduct in the House of Lords has justified the strictures made by him.

"I have not been given common justice, having had no notice of Lord Birkenhead's intention to make these strictures, which appear to me to affect the general interests of the bar."

Lord Birkenhead agreed that the matter was one of public importance. Sir John's duty, though, was the same as that of any other counsel in a case, namely, to be present to do his duty when his case was called, or be there to ask for the indulgence of the House.

"Call the next case," Lord Birkenhead said sharply.

Sir John Simon retorted that he would apply to the Lord Chancellor or the Attorney-General for a ruling on the matter.

The venerable Lord Finley interposed with an expression of his opinion that there was no ground for the censure of Sir John Simon. It might not be possible always for counsel to attend, he suggested.

Lord Birkenhead said: "There is no occasion to go further into the matter.

Then turning abruptly to the clerk "Call the next case," saids he.

Sir John Simon then withdrew.

THE HUMORIST

Reader asks if there are any cattle around a stock exchange. Hogs.

It is easy to think of something to say after it is too late to say it.

Someone should nominate John Morin of Jeffersonville, Ind., for something. At 86 John has made an average of $50 a month and saved $30,000.

Figures show fires did $16 damage in America while you read this line.

A great many future convicts are trying to make a living without working now.

When you get "no" for an answer look at both sides. Reading from right to left it spells "on."

Some men need hair-cuts badly and others have them that way.

Few movie actresses are chosen for their faces. Usually, it is merely a matter of form.

READ THIS! IT WILL PAY YOU

THESE BARGAIN PRICES ARE FOR SATURDAY AND ALL NEXT WEEK

LADIES' SAMPLE SAILORS, $1.50 TO $2.98
We have secured a small lot of Sample Sailors which will be sold for below the cost of manufacture. These Sailors are worth up to $7.00. Newest straws, shades and shapes. Clear, $1.50 to $2.98

NEW SHIPMENT OF SPRING MILLINERY JUST ARRIVED
We have just received a shipment of the latest styles in Hats, including straw and silk poke shapes with irregular brims and lantern crowns. Priced from $3.00 to $5.98

CHILDREN'S STRAW SAILORS
We have a complete assortment of Straw Sailors to fit every child. These are priced from 98c to $1.98

CHILDREN'S TRIMMED HATS
We have a few beautifully Trimmed Hats for Children between the ages of 2 and 6. Regular $3.00. On Sale for $1.50

LADIES SPRING COATS
We have secured a manufacturer's outlet of Ladies' Spring Coats. There are about 50 Coats in this lot, which will be sold below the cost of the materials. They are made of the best quality velours in many new and distinctive styles; richly embroidered blouse effects and Mandarin sleeves. Regular value, $15.00 to $35.00. To be cleared, from $10.50 to $18.50

CHILDREN'S PRINT AND GINGHAM DRESSES AT 50c, 75c AND 98c
We have an odd lot of Children's Print and Gingham Dresses in sizes 4 to 12. To clear 98c, 75c and 50c

CURTAIN SCRIMS, THE NEW DESIGNS, REGULAR 39c YARD, FOR 25c

NEWEST SHIRT, with Hard Collar to match. Reg. $2.25. On Sale for $1.59

BLUE CHAMBRAY WORKING SHIRTS at 75c

FREE! FREE!! COLLARS
A Free Collar of the "Kan't Krease" type, that will not wilt or wrinkle will be given away with every shirt purchased.

MEN'S GUARANTEED WASHABLE SHIRTS
Best make Shirts, made of mercerized print, in select designs, at, each $1.50
Another lot, in plain colors, with collars to match and reversible double cuffs, at $1.50

COME EARLY — IT WILL PAY YOU BETTER

OUR SILK HOSIERY COUNTER
carries a complete assortment of the better kinds of Silk Hose. We do not carry "seconds," and every pair is guaranteed perfect. We have all the new shades and ...cy weaves. A visit to this counter will pay you well.

LADIES' SILK HOSE, "FIRSTS," 59c PAIR
Good quality Silk Hose, full fashioned and guaranteed perfect, drop-stitch and plain, in all shades. Regular 98c, for, pair 59c

LADIES' LISLE STOCKINGS, 39c PAIR
First quality, in black and brown. To clear at, pair 39c

"QUEEN QUALITY" HOSE, 25c PAIR.
The well-known "Queen Quality" Brand Hose, guaranteed stainless, in black only. Pair 25c

LINEN TOWELLING, REGULAR 25c, FOR 15c

CHILDREN'S STOCKINGS, 10c AND 15c PAIR
Children's Cotton Stockings in black and white only. The well-known "80-80-80" Brand. On Sale, pair 10c and 15c

MEN'S SOX
Men's Lisle Stockings in fancy and plain colors. This lot contains some of the latest novelty plaid designs. Special at, pair 39c
Men's Cotton Sox, good quality, in black and brown. Pair 15c and 25c
Men's Natural Cashmere Hose, good quality, spring weight. To clear, pair 29c

CURTAIN MUSLIN, REGULAR 35c, FOR 20c

SPECIAL—BOYS' SUITS, $4.00 TO $5.00
A big clearing lot of Boys' Suits, made of good quality tweeds and other materials. All sizes. This is one of the biggest bargains offered in the history of this store. To clear, $4.00 to $5.00

100 MEN'S SUITS
We have succeeded in securing a manufacturer's outlet of 100 Suits, which will be sold 33 1/3 off regular prices. These Suits are all quality Suits, guaranteed to fit. They are made of tweeds, herringbones and pure wool Botany serges. Priced to clear, from $10.00 to $25.00

NEW SPRING CAPS
We have a complete assortment of Men's and Boys' Caps in the newest designs and makes; also the new Cravenette Caps for fine wear. Our whole assortment priced between 50c and $2.00

BOYS' CAPS, REGULAR $1.00, FOR 50c
A lot of Boys' Caps, in good material and new design, one-piece tops, with pleated backs. Regular $1.00, for 50c

BOYS' PURE WOOL JERSEYS, $1.25 AND $1.50
Boys' best quality All-Wool Jerseys, made in Peterborough Sizes 24 to 32. Regular $2.25. To clear $1.25 and $1.50

MEN'S SPRING WEIGHT UNDERWEAR
Good quality. Natural color.
Per Garment 95c — Combination $1.69

CHINTZ AND DRAPERIES, 36 IN. WIDE, IN THE NEW DESIGNS, FOR 20c TO 29c

N. SUKLOFF
293 George Street — 1 Door South Grand Hotel

Want Ad Tips by John T. Bartlett

A GROUP OF WANT AD REMINDERS.

If your Want Ad offers things readily sold by mail, for which there is likely to be out-of-town demand, remember to put in this: "Mail orders promptly filled." Want Ads often pull mail orders, but they pull by far the most when the advertiser lets the readers know he handles such business. A gardener who specializes in cabbage, tomato and other plants, declares his mail orders increased 35 per cent when he included in his Want Ad, "Parcels Post Prepaid."

Have you a telephone? By all means give your number in your Want Ad. Among telephone subscribers in your city are many possible customers for your article or service. It is the easiest thing in the world for them to take down the receiver and in a moment ask you some important point they require information on. If the reply is satisfactory, very likely they buy. "Phone inquiries cheerfully answered," is a good statement to put in your message.

How about inquirers who telephone or call? Will someone be at home most or all the time in the next few days? An inquirer who either calls in person or telephones, and finds "no one in," is a lost opportunity, perhaps, to do business. If you will be at home only a part of the time following the appearance of your Want Ad, instruct inquirers when to call.

Say, "Every afternoon this week" or, "Call Bay 123 after 6.30 p.m." Make in effect, a Want Ad appointment with inquirers. One Want Ad user had a single hour in which he could meet inquirers. He inserted his Want Ad for several days, saying, "Call Wednesday noon." He made a satisfactory sale.

If your address is on a little known street, make it easy for inquirers to find you by giving directions. "Eight blocks South, 1 West, of Pickering Square," tells readers instantly where the advertiser can be found, whereas the street and number might mean nothing to most readers.

A little thoughtfulness goes a long way in making Want Ads produce fine results.

(All Rights Reserved)

SOUL KISS IN REAL LIFE

M-m-m-m-m! Smack! This wouldn't get by the censor. It's Theda Bara, screen vamp, kissing her husband, Charles J. Brabin, director, upon his arrival in Los Angeles from the east.

there are cigarette cases and cigarette boxes and cigarette lighters galore. And, as one would expect, any number of clocks, and a set of silver candlesticks.

But these candlesticks are different. They have a history and a tradition and a legend. Given by Lord Iveagh, they are among the finest specimens of old Irish silver dating from the period when the Irish aristocracy indulged in gorgeous extravagance. They came into the Iveagh family by way of a butler ancestor who was in the service of an old Huguenot refugee family which went by the name of La Touche. The butler in those days brewed the family's beer, and one day he burnt the beverage. But the burnt beer was just to his master's liking, so much so that he waxed generous and there and then presented the butler with the silver candlesticks.

Then there is a lithograph of George IV. given by Lady Maud Warrender which is of historic value.

It was once possessed by Mrs. Fitzherbert, who was married to that monarch.

A Chippendale mahogany table made by Chippendale himself was the gift of Lord and Lady Stanley. Earl Farquhar, in addition to handing over White Lodge, Richmond Great Park, of which he was life tenant, so that the Duke and the Duchess could have a home, has made many substantial presents of furniture to both the bride and bridegroom. One article is a Dresden China clock and mantel ornaments which date from the time of King Augustus the Strong, a contemporary of Louis XIV. of France.

Various delegations have gone up to Buckingham Palace and formally congratulated the Duke on becoming betrothed, and cities and organizations all over the land have presented congratulations through the mail. The Duke has had to write letters of thanks, of which the following is a sample:

"Dear Lord Provost: I wish to thank you, and through you the magistrates and councillors of the city of Dundee, for the congratulations which you have addressed to me on my approaching marriage. I value very highly the loyal expression of good wishes and goodwill which you have offered to me, and I value it especially as coming from those whom I may call the neighbors and fellow citizens of my future wife.

"The Lady Elizabeth Bowes-Lyon joins with me in thanking you and those whom you represent for this congratulatory address which it has been a very real pleasure to us both to receive."

RAILWAY EARNINGS.

MONTREAL, May 4.—(Canadian Press).—The gross earnings of the Canadian National Railways for the week ending April 30 last were $5,904,073, being an increase of $1,488,318, as compared with the corresponding week of last year.

From January 1 to April 30, 1923, gross earnings have been $72,978,908 —an increase of $9,302,306 as compared with the same period of 1922.

G. J. JOPLING & SONS, Ltd.
Phones 254, 255, 275

THRIFTY HOUSEWIVES SPECIAL!

This Week we have ordered a Larger Quantity of Beef, as Last Week we were Practically Sold Out by 10 a.m.

DON'T MISS THIS! **5000 LBS.** DON'T MISS THIS!

Western Steer Beef Roast

15c LB.

JOPLING QUALITY
Boneless Cuts of Corn Beef at 15c
Choice Butter, Gunn's Creamery at 38c
Choice Butter, Fresh Dairy Prints at 35c

You will find our Window and Counter Display Most Appetizing.

TWO STORES
340 GEORGE ST. | 461 GEORGE ST.

Next Week—Watch our Ad. for Special Sale of SWIFTS PRODUCTS.

CUTTING THE COSTS AT OLYMPIC GAMES

Suggestions Whereby the American Team Might Be Relieved of Financial Worry.

Members of the executive committee of the American Olympic Association have decided that too much money was spent on the American athletes in Antwerp during the last Games in 1920, and that the boys who go to Paris next year will have to be satisfied with less luxury.

It will be possible to get along with less money next year if the committee will not take along so many athletes who haven't a chance to get into the games. Strength does not rest in the quantity, but in the quality of the performers. Finland, with a team less than one-fifth the size of the American team, won as many first places in the Antwerp Games the last time.

If the size of the team is reduced, as is being considered, the size of the committee in charge should be doubly decreased. The committeemen also may reduce expenses if they can find it possible to exist for a month without all the members of their family.

As the Games are to be staged in Paris, the committeemen also will not be required to spend so much time in collecting souvenirs on the French battlefields and they will not have to take a train to see the sights of Paris.

With all the sights of Europe close at hand, the committee may have more time to see the athletes in their charge receive the proper attention.

If there is a crying need for retrenchment the committee should start wielding the knife among themselves. If they attempt to cut down the food and the quarters' allowance for the athletes, the boys will have to take their own lunch-baskets and pup-tents along with them.

The athletes who went to Antwerp probably haven't eaten a sardine in the last three years, and it is likely they got enough in the Belgian city to satisfy them for a lifetime.

SAVE FROM 25 TO 50 PER CENT.
—ON—
FURNITURE and BEDDING

$8.50 Iron Bed. Sale price $4.49
$10.00 Pure Felt Mattress $5.98
$35.00 Brass Bed. Sale price $19.98
Sliding Couch, Green Denim Covering, complete. Regular $15.00 for $9.98
Mahogany and Walnut Beds, up from $12.00
Sale price,
$25.00 Kapok Mattresses $16.50
Iron Springs, up from $3.98

On everything in Furniture—Bedroom Sets, Diningroom Sets, Odd Pieces, etc.—you save from 20 to 50 per cent.

M. FINE
427 GEORGE STREET
A Few Doors North of Examiner

PRACTICAL GIFTS

Secretaries Possibly Can't Find Use For All the Presents—Duke Gets 14 Walking Sticks.

LONDON May 4 — (Associated Press).—If the Duke of York and his fiance had nothing to do but thank people for the wedding presents, which pile up daily, they would be very busy. Secretaries help some, of course. But secretaries can't find practical use for the presents, and that is going to be a task in itself. For instance, no fewer than fourteen walking sticks for his Royal Highness are listed among the many duplicates.

For the most part the presents are what people call practical. And, naturally, they are somewhat above the ordinary. No salt shakers or cut glass nut bowls or leather bridge sets have yet been counted among the articles received by the Duke or Lady Elizabeth Bowes-Lyon. But

Eat More Wheat

Why Bake at Home

—when you can buy bread like it, ready baked?

COUNT the raisins—at least eight big, plump, tender fruit-meats to the slice.

Taste it—see how the raisin flavor permeates the bread.

No need to bake at home when we've arranged with bakers in almost every town and city to bake this full-fruited raisin bread.

Just 'phone and they'll deliver it—all ready to surprise the family tonight.

It comes from master bakers' modern ovens in your city. And it's made with Sun-Maid Raisins.

That's another reason for its superiority. A rare combination of nutritious cereal and fruit—both good and good *for* you, so you should serve it at least twice a week.

Use Sun-Maid Raisins also in puddings, cakes and cookies. You may be offered other brands that you know less well than Sun-Maids, but the kind you want is the kind you know is good. Insist, therefore, on *Sun-Maid* brand. They cost no more than ordinary raisins.

Mail coupon for free book of tested Sun-Maid recipes.

Blue Package

Sun-Maid Raisins
The Supreme Bread Raisin

Sun-Maid Raisins are grown and packed in California by Sun-Maid Raisin Growers, a co-operative organization comprising 14,000 grower members.

CUT THIS OUT AND SEND IT
Sun-Maid Raisin Growers,
Fresno, California.
Please send me copy of your free book, "Recipes with Raisins."
NAME
STREET
CITY PROV.

Beginning Tomorrow!

Gold-Seal Congoleum Week

A Seven-Day Sale of Canada's Most Popular Floor-Covering

THROUGH a special arrangement made with hundreds of stores located in practically every city and town in Canada you can buy tomorrow and all next week, guaranteed *Gold-Seal* Congoleum Art-Rugs and Floor-Coverings at greatly reduced prices.

The sale comes at the most opportune time of all the year—just when Spring moving and house-cleaning is on your mind—just when you're thinking of new floor-covering for your summer home.

The chief purpose of this great Congoleum Week Sale is to enable those women who have not yet used Congoleum to prove for themselves, at very small expense, the money-saving, labor-saving economy of this modern, sanitary floor-covering.

But, at the same time, it offers all Congoleum users a rare opportunity to make additional purchases at bargain prices.

The Stores That Will Save You Money

The stores listed at the bottom of this page have joined in this nation-wide drive for brighter homes and lighter housework. Tomorrow and all next week they will sell genuine *Gold-Seal* Congoleum at the money-saving prices quoted here.

Genuine, Guaranteed *Gold-Seal* Congoleum

All the *Gold-Seal* Congoleum offered in this sale is fresh new goods, just received from the factory and is unconditionally guaranteed to give absolute satisfaction. All the new popular patterns are included.

If you have not yet used *Gold-Seal* Congoleum Rugs, read the following list of their advantages. Then you will understand why they are found today in homes all over the land:

Beautiful, harmonious patterns. Congoleum patterns are the most artistic you can possibly imagine. There are simple designs for kitchen and bathroom—elaborate effects for bedroom, dining-room, living-room and outdoor sleeping-porch.

Easy to Clean. No tiresome sweeping or beating as with woven floor-coverings—a damp cloth quickly removes every speck of dust and dirt.

Waterproof and Greaseproof. The firm, enamelled, sanitary surface is waterproof and rotproof. Nothing harms it.

No Fastening Required. Congoleum Rugs are made all in one piece. They lie flat, and will not curl at edges or corners. No tacks or cement are needed to hold them in place.

Economical. *Gold-Seal* Congoleum is wonderfully durable. At regular prices it is a real bargain. At these special prices it represents unprecedented value.

This Opportunity Is Limited

Remember these bargain prices end on Saturday, May 12th. Regular prices will then be restored.

Gold-Seal Congoleum Art-Rugs

9 x 6 ft.	Gold-Seal Congoleum Art-Rug	$7.95
	Regularly Priced $9.00	
9 x 7½ ft.	Gold-Seal Congoleum Art-Rug	$9.95
	Regularly Priced $11.25	
9 x 9 ft.	Gold-Seal Congoleum Art-Rug	$11.95
	Regularly Priced $13.50	
9 x 10½ ft.	Gold-Seal Congoleum Art-Rug	$13.95
	Regularly Priced $15.75	
9 x 12 ft.	Gold-Seal Congoleum Art-Rug	$15.95
	Regularly Priced $18.00	
Attractive reductions in other sizes ranging down to the 18 x 36 inch Rugs		45c

Gold-Seal Congoleum By-the-Yard

The same durable, flat-lying material in roll form for use over the entire floor. Waterproof, sanitary, needs no fastening. Satisfaction guaranteed by the Gold Seal.

Two Yards Wide ..... 75c per sq. yd.

Regularly Priced 85c

FOR SALE BY

CRESSMAN CO. LTD., Peterboro, Ont.
ROBT. FAIR & CO. LTD., Peterboro, Ont.
MOSES FINE, Peterboro, Ont.
RICHARD HALL & SONS, LTD. Peterboro, Ont.
McBRIDE & FRANKS, Peterboro, Ont.
THE HOME FURNISHING CO., Peterboro, Ont.
THE J. C. TURNBULL CO. LTD. Peterboro, Ont.

HARRY BACKS, Peterboro, Ont.
JOHNSON CO., Lakefield, Ont.
R. P. CUFFE, Norwood, Ont.
R. PEACOCK, Norwood, Ont.
W. T. CURTIS, Havelock, Ont.
J. MASSOOK & CO., Havelock, Ont.
M. J. BAKER, Hastings, Ont.

J. F. McCARTHY, Hastings, Ont.
HUME BROS. Campbellford, Ont.
CARNAHAN & CO., Campbellford, Ont.
MR. W. J. ARMSTRONG, Campbellford, Ont.
MR. S. JOSEPH COLMAN, Campbellford, Ont.
JNO. A. ANDERSON, Campbellford, Ont.
W. J. ARMSTRONG, Campbellford, Ont.

J. B. FERTS & CO., Campbellford, Ont.
JOHN IRWIN, Campbellford, Ont.
LINTON BROS., Campbellford, Ont.
B. BUCHANAN, Warkworth, Ont.
J. C. DIXON & CO., Warkworth, Ont.
R. WABLER & CO., Warkworth, Ont.
JOHN O'REILLY, Brickley, Ont.
CHAS. ARMSTRONG, Bonsecrt, Ont.

CHARLES BROWN, Roseneath, Ont.
R. D. MUNRO, Auburn, Ont.
W. P. RIDDLE, Auburn, Ont.
A. C. COIS, Baillieboro, Ont.
F. C. DAWE, Bethany, Ont.
THOS. L. JACKSON, Bethany, Ont.
PERCY C. HANNA, Campbellcroft, Ont.
P. SMITH & SON, Campbellcroft, Ont.
MILBURN McDOWELL, Cavan, Ont.
FOWLER & PENDRIE, Millbrook, Ont.

CONGOLEUM COMPANY OF CANADA
LIMITED
1270 St. Patrick Street, Montreal, Que.

The PRIDE of PALOMAR

By Peter B. Kyne

(Continued from Yesterday.)

Parker nodded and the conversation languished. The car had climbed out of the San Gregorio and was mounting swiftly along the route to La Questa, affording to the Parkers a panorama of mountain, hill, valley and sea so startling in its vastness and its rugged beauty that Don Mike realized his guests had been silenced as much by awe as by their desire to avoid a painful and unprofitable conversation.

Suddenly they swung wide around a turn and saw, two thousand feet below them, La Questa Valley. The chauffeur parked the car on the outside of the turn to give his passengers a long, unobstructed view.

"Looks like a green checker-board with tiny squares," Parker remarked presently.

"Little Japanese farms."

"There must be a thousand of them, Farrel."

"That means not less than five thousand Japanese, Mr. Parker. It means that literally a slice of Japan has been transplanted in La Questa Valley, perhaps the fairest and most fruitful valley in the fairest and most fruitful state in the fairest and most fruitful country God ever made. And it is lost to white men!"

"Serves them right. Why didn't they retain their lands?"

"Why doesn't water run up hill? A few Japs came in and leased or bought lands long before we Californians suspected a 'yellow peril.' They paid good prices to inefficient white farmers who were glad to get out at a price in excess of what any white man could afford to pay. After we passed our land law in 1913, white men continued to buy the lands for a corporation owned by Japanese with white dummy directors, or a majority of the stock of the corporation ostensibly owned by white men. Thousands of patriotic Californians have sold their farms to Japanese without knowing it. The law provides that aJapanese cannot lease land longer than three years, so when their leases expire they conform to our foolish law by merely shifting the tenants from one farm to another. Eventually so many Japs settled in the valley that the white farmers, unable to secure white labor, unable to trust Japanese labor, unable to endure Japanese neighbors or to enter into Japanese social life, weary of paying taxes to support schools for the education of Japanese children, weary of daily contact with irritable, unreliable and unassimilable aliens, sold or leased their farms in order to escape into a white neighborhood. I presume, Mr. Parker, that nobody can realize the impossibility of withstanding this yellow flood except those who have been overwhelmed by it. We humanitarians of a later day gaze with gentle sympathy upon the spectacle of a noble and primeval race like the Iroquois tribe of Indians dying before the advance of our Anglo-Saxon civilization, but with characteristic Anglo-Saxon inconsistency and stupidity we are quite loth to feel sorry for ourselves, doomed to death before the advance of a Mongolian civilization unless we put a stop to it—forcibly and immediately!"

"Let us go down and see for ourselves," Mrs. Parker suggested.

Having reached the floor of the valley, at Farrel's suggestion they drove up one side of it and down the other. Motor-truck after motor-truck, laden with crated vegetables, passed them on the road, each truck driven by a Japanese, some of them wearing the peculiar bamboo hats of the Japanese coolie class.

The valley was given over to vegetable farming and the fields were dotted with men, women and children, squatting on their heels between the rows or bending over them in an attitude which they seemed able to maintain indefinitely, but which would have broken the back of a white man.

"I know a white apologist for the Japanese who in a million pamphlets and from a thousand rostrums has cried that it is false that Japanese women labor in the fields," Farrel told his guests. "You have seen a thousand of them laboring in this valley. Hundreds of them carry babies on their backs or set them to sleep on a gunnysack between the rows of vegetables. There is a sixteen-year-old girl struggling with a one-horse cultivator, while her sisters and her mother hold up their end with five male Japs in the gentle art of hoeing potatoes."

"They live in wretched little houses," Kay ventured to remark.

"Anything that will shelter a horse or a chicken is a palace to a Jap, Kay. The furnishings of their houses are few and crude. They rise in the morning, eat, labor, eat, and retire to sleep against another day of toil. They are all growing rich in this valley, but have you seen one of these aliens building a decent home, or laying out a flower garden? Do you see anything inspiring or elevating to our nation due to the influence of such a race?"

"Yonder is a schoolhouse," Mrs. Parker suggested. "Let us visit it."

"The American flag floats over that little red school-house, at any rate," Parker defended.

William halted the car in the schoolhouse yard and Farrel got out and walked to the schoolhouse door. An American school-teacher, a girl of perhaps twenty, came to the door and met him with an inquiring look.

"May we come in?" Farrel pleaded. "I have some Eastern people with me and I wanted to show them the sort of Americans you are hired to teach."

She smiled ruefully. "I am just about to let them out for recess," she replied. "Your friends may remain in their car and draw their own conclusions."

"Thank you," Don Mike returned to the car. "They're coming out for recess," he confided. "Future American citizens and citizenesses. Count 'em."

(To be Continued.)

Corns Go

The simplest way to end a corn is Blue-jay. Stops the pain instantly. Then the corn loosens and comes out. Made in clear liquid and in thin plasters. The action is the same. At your druggist

Blue-jay

DIES OF INJURIES.

CALGARY, May 4. — (Canadian Press).—Constable Charles Paris died in Drumheller during the night from injuries received when attempting to arrest two alleged bootleggers in an automobile late Wednesday night.

DO JURIES THINK OF ACCUSED'S SEX?

Question Answered By Prosecutor and By Prominent Woman Lawyer.

By Josephine Van de Grift.

NEW YORK, May 4.—Is it hard to convict a women of murder? "Yes," says the prosecutor who recently secured the conviction of Mrs. Lillian Raizen.

"No," says a woman lawyer who successfully defended Mrs. Mary Elizabeth Wells from charges growing out of the death of a Long Island innkeeper.

"Yes," says a veteran trial lawyer, who believes sympathy rules most murder juries.

Yet two of the last three murder cases in which women were the defendants ended in convictions. Mrs. Paulette Saludes received a prison sentence of 20 years to life for the murder of her banker-lover, Oscar Martelliere. Mrs. Raizen received a similar sentence for the murder of Dr. Abraham Glickstein.

The trouble with most murder cases in which a woman is the defendant," says Joseph V. Gallagher, prosecutor in the Raizen case, "has been that the dead man was held up for trial instead of the woman. If it could be shown that the dead man was a rotter and deserved to be killed anyway the woman was acquitted and she walked out of the courtroom in the midst of a cheering crowd.

"But that day is rapidly passing. Partly it's the flapper's fault. By her exaggerated conduct she has gradually shaken man from the notion that woman was entitled to some special deference.

"Partly the growth of suffrage is responsible. Along with equal rights women have learned they must accept equal responsibilities and that the law can no longer be expected to make sex discriminations."

Miss Helen P. McCormick, a former assistant district attorney who defended Mrs. Wells, is convinced that public opinion has swung so far the other way that there is danger at the present moment of doing injustice to women on trial for murder.

"This phase will also pass," says Miss McCormick, "and at some time in the future we may expect the ideal condition in which sex discriminations play no part."

But is public opinion changing? The sympathies of the world always have been, always will be with the weaker, declares Max D. Steuer, recognized as one of the greatest trial lawyers in America.

"Some women may admire the swaggering bully," says Steuer. "But men have a horror of him. Confront a jury of 12 men with a woman who has been abused and tormented until finally in desperation she has killed her tormentor —and they will acquit her every time. The attorney for the defense has much the better of it."

ANALYZE BOTH THE WORKERS AND JOBS

EVANSTON, Ill., May 4.— Business stabilization will come just as much through standardizing methods of analyzing jobs, and the men and women who want jobs, as through controlling output, stabilizing the dollar or related financial or economic methods, according to Walter Dill Scott, President of Northwestern University. Dr. Scott says this in a chapter on "The Psychological Factor in Stabilization" in a new book edited by Lionel D. Edie, entitled "The Stabilization of Business."

In his chapter Dr. Scott hews closely to the line advocating careful judgment of employees, and the analysis of jobs they should hold.

"In the past," says President Scott, "there seems to have been almost no systematic attempt to make what we today speak of as job analysis or occupational description. Ten years ago there was not an industrial organization in America that had any serviceable occupational description of its various jobs. Today most of our large industrial organizations are preparing some form of occupational descriptions.

"These descriptions state the preliminary experience necessary or desirable for each job and the subsequent positions that should be considered as in the regular line of promotion. They note the beginning wage, the rate of promotion, the maximum and the average wage, and the collateral opportunities. They describe, so far as possible, everything pertaining to the job. The last and most difficult part of the description is a definite statement of the type of individual most likely to succeed and the types most likely to fail on the job.

"There must also be in each plant an executive in charge of personnel. He must be skilled in training men to fit jobs and he must have authority and skill in adjusting jobs to meet the needs of the workers. He must retain the confidence of the workers and he must be an important officer of the company, for it is his task to attain the ideal of vocational guidance."

President Scott says that the most successful employer will be he who always has in mind the betterment of the condition of his employees and strongly hints that general betterment of conditions in industry cannot be attained unless this golden rule principle is rigidly adhered to.

Go-Getters

Be a Daily Reader.

If you read the want ads only
When you have a special need,
You will find that you are missing
Many things you ought to read—
Personals that may concern you;
Bargains that you can't pass by;
For the "want ad daily" habit—
It will pay you well to try.

Mrs. Mary Gray

CANADIAN MOTHERS, YOU SHOULD BE HEALTHY AND HAPPY!

Vancouver, B.C.— "Motherhood left me a physical and nervous wreck. I was so weak I could scarcely get around and was too nervous to sleep. I had headaches and backaches all the time and distressing pains in my side—my health was entirely gone. I doctored but got no relief to speak of until I began taking Dr. Pierce's Favorite Prescription, and before I had taken all of one bottle I was much improved, and in time I was completely restored to health. Have had two fine, healthy children since. Had it not been for Dr. Pierce's Favorite Prescription I don't know what I would have done."—Mrs. Mary Gray 732 Homer Street.

What Doctor Pierce's Favorite Prescription has done for other mothers, it will do for you. Get it this very day from your neighborhood druggist, in either liquid or tablet form, and write Dr. Pierce's Invalids Hotel in Buffalo, N.Y., for free, confidential medical advice. Send 10 cents to Dr. Pierce's Laboratory, Bridgeburg, Ont., if you wish a trial package of tablets.

IS NO NEED FOR ALARM ON EXODUS TO STATES

NEW YORK, May 3.—A review of Canada's present advantages is given by the New York Times in the course of an editorial on recent reports from Montreal and Ottawa of a migration from Canada to the United States of a large number of skilled workers.

The Times discounts the seriousness of the situtiion from the Canadian point of view, declaring conditions in Canada are not such as to warrant any great exodus of workmen.

"It may be that the reports from Ottawa and other cities takes no account of the proportions of an annual spring movement of workers to the United States," the paper continues, "or at least make too much of that of 1923. It is not improbable that more workmen than usual are crossing the border, for our building boom is bigger than Canada's and the wages paid plasters and masons in American cities are abnormally high; but that there is any thing resembling a migration of skilled workers of all classes may be doubted."

Smith is Mayor of St. Catharines.

ST. CATHARINES, May 4. — (Canadian Press). — Ex-Ald. Jacob Smith was yesterday elected Mayor of St. Catharines for the balance of the year by a plurality of 256 votes to fill the vacancy caused by the resignation of E. J. Lovelace, who was recently appointed county clerk. H. E. Rose and J. E. Riffer, who resigned from the Council to enter the contest were both defeated. Only 20 per cent. of the vote was cast. The candidates, with the total vote: Jacob Smith, 797; H. E. Rose, 539; Joseph Hodgins, 493; D. W. Eagle, 206; J. E. Riffer, 203.

PRODUCE MARKETS

Fruits.

Bananas, doz. 30-60c, lb. 10c; oranges, 29-80c; bitter oranges, 15-29c doz.; grape friut, 10-15c each, 2, 3, 4 for 25c; Malaga grapes, 30c lb.; lemons, 40c doz.; cranberries, 20c qt.; Smyrna figs, 40-50c; cooking figs, 15c lb.; dates, 2 lbs. for 25c; Spy apples, $1 pk; Baldwins and Starks, 40-70c pk; russets, 20c pk.; strawberries, 27-30c box; rhubarb, 10c bunch; pineapples 30-50c each; $2.50-$4.50 dozen.

Cocoanuts, 10-15c; chestnuts, 30-40c lb.; mixed nuts, 25-30c lb.

Vegetables.

Beets, 12½ lbs. for 40c; new beets, 15c bunch; carrots, 12½ lbs, for 30c; new carrots, 15c bunch; parsnips, 5c lb.; turnips, 5-10c each; leaf lettuce, 5-10c; Iceberg head lettuce, 20-25c; cabbage, 10-15-20c; new cabbage, 12½c lb; domestic potatoes, $1 bag; new potatoes, 8c lb, peck (15 lbs) $1.20; sweet potatoes, 10c lb; domestic onions, 5c lb.; Spanish onions, 4 lbs for 25c; Bermuda onions, 15c lb., 2 lbs. for 25c; seeding onions, 3 lbs. for 33-35c; green onions, 5c; spinach, 20c lb; egg plants, 40-50c each; parsley, 5c; green peppers, 10-15c each; cucumbers (Florida) 15-25c; hothouse cucumbers, 25-30c; hothouse tomatoes, 60c lb.; Florida, 30c; cauliflower, 25-50c; endive, 10-15c bunch; radishes, 15c bunch; 2 for 25c; celery, (California), 15-25c bunch; Lima beans, 10c lb.; string beans, 50c lb.; artichokes, 20c each; asparagus, 25c.

Dairy Products.

Butter, creamery, 38-40c lb.; dairy, 35-37c; oleomargarine, 25c; eggs, 28-30c doz.; lard, 17-23c; shortening, 17-18c; cheese, new, 28c lb.; old cheese, 40c lb.

Fish.

Salmon, pink, 20c lb; red, 18-25c; salmon trout, 25c; white fish, 18c; halibut, 28-30c; haddies, 18-20c; boneless, 25c; fillets, 28c; kippered herring, 20c; salt herring, 60c doz; sea herring, 10c lb, fresh, 3 lbs. for 25c; snacks, 35c; smelts, 20-30c lb.

Meats.

Beef, lb. 10-30c; pork, 17-35c; bacon, 32-50c; sausage, 18-20c; veal, 10-30c; lamb, 12-35c; mutton, 12-30c. Chicken, lb. 30-35c; hens, 24c lb.

Hogs, thick, smooth, cut, $10.25; select graded, $11.25; dressed (head on), $16.00; dressed (head off, $17.00.

Grain (Wholesale and Flour.

Wheat (Fall and Marquis) $1.00-$1.05 bu; spring wheat, $1.00-$1.05; peas, (No. 1) $1.25-$1.35; No. 2, $1.15; oats, 55-60c; rye, 65-75c; barley, 60-65c; buckwheat, 75c; alsike $3-$3.25 bu, (cleaned) $5.00.

Flour, half bbl. $3.75-$4.00; pastry flour, 24-lb. bag, 85c.

Hay, Bran, Etc.

New hay (loose) $12-$13; baled, $14-$16; straw, $8-$12; bran, ton, $26; shorts, ton, $30.

Hides and Wool.

Cow hides, heavy, 8c; light, 9c; horse hides, $2.50-$3; calf skins, veal, 12c; deacons, 50-75c; kips, 10c; sheepskins, $1-$1.50; shearling, 20-25c.

Wool, 18-23c.

Some Opposition to Compensation Bill.

LONDON, May 4. — (Canadian Press Cable.)—There was considerable interest in the parliamentary lobby shown yesterday in the fortunes of the workmen's compensation bill, the second reading of which will be moved to-day by J. H. Thomas on behalf of the labor party. The bill, the text of which was only issued to members of parliament yesterday, is a formidable measure with 25 clauses followed by 17 pages of schedules. Not only does it consolidate the existing law, but makes very important changes. It provides for the appointment of a commissioner to supperintend the working of the act and enlarges the scope of workmen's compensation to include persons employed otherwise than as manual labourers up to a remunertaion of £350 a year and brings in several classes of workers not now provided for. The bill also increases the compensation payable.

There is considerable opposition to the bill on the preliminary ground that the members of the house have had no time to make themselves acquainted with its proposals. The national liberal party yesterday decided to support the bill in principle.

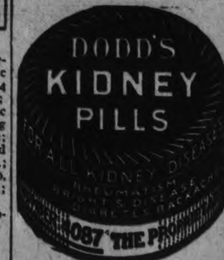

A REMEDY OF MERIT

If you are troubled with any of the folowing complaints, viz: Rheumatism, Constipation, Eczema, Stomach, Kidney, Liver and Nervous Troubles, try DR. HENDERSON'S HERB TABLETS, and watch the results. They are compounded to act on the different organs, consequently, cover a large range of diseases. They are recommended and endorsed by Trained Nurses, Ministers and hosts of others who have proved their great curative qualities, during the sixteen years they have been on the market. Prices 25c, 50c and $1.00 a box at Warne's Drug Store, Peterborough, Ont. or The Henderson Herb Co. Toronto, Ont.

SPECIFICATIONS
8" disc wheels; solid rubber tires. Box 34" X 15". Painted beautiful bright yellow with black trimmings. Excellent construction throughout.

SPECIFICATIONS
Casino red, black striping. 40" wheel base. 12" disc wheels. Ball Bearing throughout. 26" Rubber tires, Celluloid wind shield, lamps, bumper, motometer, steering wheel with gas and spark control, speedometer and clock imprinted on dash.

BOYS & GIRLS
A Voting Contest Extraordinary
Autos, Wagons, Kiddie Kars, Roller Skates
FREE

Through the medium of a POPULARITY contest to be conducted for thirty days from the 7th of May, the UNITED CIGAR STORES LIMITED OF CANADA intends to distribute hundreds of dollars worth of free toys to the children of this City and adjoining districts, as well as to the children of cities and towns of Ontario in which we are operating regular Branches.

Every one of you is eligible to enter this contest—there are no restrictions, excepting the Company's employees. Here is the way to get started:—

Take Daddy to one side to-night. Tell him you intend being the best boy or girl possible from now on. Tell him you want one of these prizes, and that you want him to start right in voting for you now. (Daddy will naturally want to know how to vote). Well, here it is:—

Starting on May 7th, for every purchase Dad makes in a United store the salesman will hand him a check showing the amount of his purchase—Dad is to take this check, write your full name, and address on the back of it, and deposit it in a box he will find handy in the store. You are now entered in the contest. From now on Daddy can keep right on voting for you. Your next play is to get all the nice men you know voting for you, of course, you will not overlook big Brother Bob or Uncle Bill. If you are a nice boy or girl you will have lots of friends who will be glad to vote for you. Remember, good behaviour and nice manners make popular children, and Popularity is what will win you one of these wonderful free prizes.

Vote often - No long waiting for final results - Vote often

RULES and NOTES

1. To become an entrant it is merely necessary to have someone write your name, and address, plainly on the back of a cash sale slip from one of our registers, and deposit it in ballot box in store.
2. A vote can be cast in any store in any Town or City, for a child living in any other City or Town in Ontario. All purchasers are requested to accept cash sales check from salesman and deposit it for their favorite girl or boy
3. See that cash sale slip shows exact amount of purchase to ensure you obtaining maximum votes.
4. Every five cent purchase entitles purchaser to one vote, as for example, a 25 cent purchase equals 5 votes, a 50 cent purchase 10 votes, and so on.
5. Odd amounts will not be counted as fractions of votes. For example a 26 cent purchase will be counted as 5 votes only.
6. Do not write number of votes on back of cash slip as our own checkers will compute all ballots by means of automatic computing machines. We cannot be held responsible for illegible or incomplete ballots. Write plainly.
7. In the event of tie two prizes of equal value will be given away to make the children happy.
8. The Company reserves the right to make final decisions—a careful count and system will be maintained and all ballots preserved for ten days after close of contest.
9. No claims for errors in count will be considered ten days after close of contest
10. Contest closes promptly at 12 noon on June 7th, 1923.
11. Voting checks must be deposited in ballot boxes within three days of date appearing on cash sales slip.
12. Employees of the UNITED are barred from entering this competition.

PRIZES

Every one of these prizes is chosen with two things in mind—Maximum pleasure plus health and Mind building features.

1st. 1 Auto, well known make value $25.00.

2nd. 1 Coaster Wagon, well known make, value $7.00.

3rd. 1 Kiddy Kar Special. Most popular make, disc wheels, roller bearings, value $6.50

4th. 7 pairs Ball Bearing Roller Skates. Prominent manufacturer. Best quality obtainable. (7—4th. prizes)

Every one of the above prizes is fully guaranteed by the maker, and are the best that we have been able to purchase.

VOTE OFTEN—watch for standing of candidates to be posted weekly in stores;—VOTE OFTEN.

UNITED CIGAR STORES
Limited of Canada

TRADE MARK REGISTERED

It is Easy Now to have Home-Made Bread

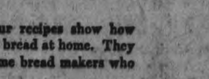

THE Quaker Flour recipes show how easy it is to make bread at home. They are the recipes of home bread makers who use Quaker Flour.

Home bread making with Quaker Flour is always easy and always a success, because Quaker Flour is high in quality and rigidly uniform. It always bakes the same.

Send a postcard for our folder of recipes for home-made bread making. It will be sent free.

Quaker Flour
Always the Same-Always the Best

Made by the Quaker Oats Company at the
QUAKER MILLS
PETERBOROUGH and SASKATOON
216

DISTRIBUTORS:

PETERBOROUGH — All high-class grocers.
DOURO—P. G. Towns.
ENNISMORE—R. J. Killen.
ENNISMORE—F. G. Sullivan.
KEENE—W. N. Fletcher.
KEENE—G. S. Taylor.
LAKEFIELD—W. J. Charlton.
MILLBROOK—Atwood & Sheppard, Burnham Bros.

ARCHITECTS.

W. & WALTER R. I. BLACKWELL — Architects. Office, Bank of Commerce Building, corner of Hunter and Water Streets. Telephones, Office, 124; Residence, 1372.

W. H. BARRY—Architect. Plans prepared for Monumental, Commercial and Domestic Buildings. Office, 849 Gilmour street. Phone 847.

BARRISTERS AND SOLICITORS

GORDON & O'BRIEN—Barristers, Solicitors, Notaries. Money to loan on easy terms. Special attention to Patents and Trade Marks. Phone 218. G. D. Gordon, K.C., M.P. Mr. G. D. Gordon will be at his Office every Saturday during the Session.

S. T. MEDD—Barrister, Solicitor Notary. Office over the Dominion Bank, corner of George and Simcoe Streets. Telephone No. 22. Private funds to loan at current rates upon easy terms.

PECK, KERR & McELDERRY, Barristers, Solicitors and Notaries, Office, Water street, Peterboro. Money to loan at the lowest current rates of interest on easy terms of payment. E. A. Peck, F. D. Kerr, V. J. McElderry.

O'CONNELL & CORKERY — Barristers, Solicitors and Notaries. Money to loan at the lowest current rates of interest. Daniel O'Connell, John E. Corkery, Hunter street, two doors west of the Post Office.

DUMBLE & JOHNSTON—Barristers, Solicitors, etc. Office, over the Toronto Savings and Loan Company, George St. D. W. Dumble, K.C., W. Johnston.

A. E. DIXON—Barrister, Solicitor, etc. Office, Hunter and George Streets, Entrance next to Madill's drug store.

HALL & HALL—Barristers, Solicitors and Notaries Public, Hunter Street, Peterboro, next to St. John's Church. Money to loan at the lowest rates of interest. E. H. D. Hall, Basil D. Hall.

MOORE & WEARING — Barristers and Solicitors, 498 Water Street, opposite the Post Office. Money to loan at the lowest current rates of interest. Jas. Wearing, M.A.

S. R. HALL—Barrister, Solicitor, etc., Peterboro, Ont. Office, corner of Hunter and Water streets, over the Canadian Bank of Commerce. Trust Funds to loan on easy terms of payment.

JAMES FORDYCE STRICKLAND—Barrister, Solicitor, Notary Public. Money to loan. 575 Water street, Peterboro. Phone 196.

WILFRID F. HUYCKE, Barrister, Solicitor, Notary Public. 508 Water Street. Telephone 215.

MEDICAL.

DR. BUCHANAN, F.R.C.S., Edinburgh; M.R.C.S., Eng.; L.R.C.P., London. Eye, Ear, Nose and Throat Specialist. Hours, 9-11, 2-4 p.m. and 7-9 p.m. Phone 519 Office, corner of Water and Murray Streets.

F. GEORGE LOUDON, M.D., C.M. Physician, Surgeon and accoucheur. Office, 201 Brock street. Phone 1568. Office hours, 9 to 11 a.m., 2 to 4 p.m. 7 to 9 p.m.

MONEY TO LOAN.

We have funds to loan on Real Estate Security at the lowest rate. GORDON & O'BRIEN. Phone 218.

MONEY TO LOAN ON IMPROVED farm and city property. Apply Stall and Hall, 116 Hunter Street, Peterborough. 266-67-753

OSTEOPATHY.

DR. BRUCE E. MARSHALL—Osteopathic Physician. Office, 242 Hunter street. Hours, 9 to 11, 2 to 4 p.m., 7 to 8 p.m. Telephone 1156

DRS. WALMSLEY & SETTLE—Osteopathic Physicians. Office in Sun Life Building, corner of Hunter and Water Streets. Entrance 124 Hunter Street. Phone 649 Office Hours, 9 a.m., to 5 p.m.

DR. MARY E. DAVIDSON—Osteopathic Physician, 808 Charlotte street, corner Rubidge street, Peterborough. Hours: 10 a.m.-12 n.; 2 p.m.-5 p.m. Phone 1016W.

CHILDREN'S AID SOCIETY —of— PETERBORO CITY AND COUNTY

For the Care of Neglected and Ill-Treated Children.
G. W. POWELL.
to 6 p.m.
Assistant Secretary and Inspector, 588 George Street. Phone 1044W. Office Hours: 12 to 2 and 6

300 PAIRS HEAVY ENGLISH BATH TOWELS
Size 17 x 38. To sell at a third less than their regular value. On Sale tomorrow, Saturday, morning, 9 o'clock, and while the quantity lasts, pair **49c**
Not more than 3 pairs to a customer and no 'phone orders.

WOMEN'S SUMMER BALBRIGGAN VESTS
Harvey Brand, in extra fine full-bleached balbriggan yarns. All sizes up to 40. Strap shoulder style. Crochet edge trim. May Sale special, each, 35c, or 3 for **$1.00**

RICHARD HALL & SON

WHITE NAINSOOK STEP-INS
Some with hemstitched edges, others with dainty lace trimmings. Fine nainsook used in the making. Saturday, per pair **49c**

NEW MODEL
Corsets
Brocaded coutil in pink only, elastic band top. Splendid model for the average figure, and a May Sale leader Saturday, pair **$1.45**

HALL'S MAY SALES

FURTHER EMPHASIZE THE STORES UNPARELELLED VALUES.

EVERY SECTION OF THE STORE CONTRIBUTES ITS QUOTA OF MAY SALE SPECIALS FOR SATURDAY AND SATURDAY NIGHT. THE WHOLE PAGE IS CROWDED WITH ECONOMICS. READ IT THROUGH CAREFULLY.

English Burberry Style Coats

Novelty Sport Coats

Smartly Embroidered Velour and Tricotine Coats

The latest swagger New York and London style garments for wear on any occasion will be found in our splendid stock of high-class Coats. The prices are in keeping with the new HALL standard of value.

See the range of stylish Coats selling special at **$19.00**
Your attention is directed to the handsome Coats selling special at **$29.00**
New exclusive style Coats, in navy and black tricotine, selling special at **$39.00**

EXCLUSIVE MODELS
Crepella Dress

They are made in one-piece styles, which are very exclusive and becoming. Side pleats, tucks and French hand-drawn work form the trimmings, which add such a distinctive air to these charming models. Crepella cloth, the fashionable dress material, in colors of French blue, sand, fawn, beige and grey, is used in their make-up. They are specially priced for a May Sale special on Saturday at **$29.50**

A REPEAT ORDER ON THOSE SPLENDID QUALITY
Chambray House Dresses

They are in neat slip-over styles, with combinations of gingham, chintz and chambray. Novelty applique and bias trimmings. Five dozen to clear on Saturday at, each **98c**

"Billie Burke" Dresses

Need no introduction. Their simplicty makes them most adaptable for different occasions. Smart styles are shown in gingham, daintily trimmed and finished with organdie. They are models suitable for house, porch or street wear. Materials are guaranteed fast color and launder particularly well. Sizes 36 to 44. Priced for Saturday, each **$4.95**

15 ONLY
Broadcloth Flannel Dresses

Every one is different, but all are the newest one-piece styles with novelty braid gingham collar and cuffs, side pleats and silk stitching trimming. Colors of fawn, grey, navy, henna, peacock blue and Paddy may be had. An unusual One-Day Sale price for Saturday, each **$8.90**

$25.00, $27.50 to $30.00
SUITS
ARE MARKED AT
$18.90

And there's a range of styles to suit any figure, including the novelty Russian effects, the boxey styles and smartly tailored models. This is a very low price for high-grade Suits, and a splendid opportunity to secure a bargain.

Regular $35.00 to $39.00 Suits marked for clearance at **$25.00**
Regular $45.00 to $59.00 Suits marked for clearance at **$37.50**

3,000 YARDS BEAUTIFUL WHITE EMBROIDERIES
Widths up to 15 inches. Saturday, per yard **9c**

WHITE AND COLORED IRISH MULL HANDKERCHIEFS
30 dozen to choose from. All dainty and fresh, Saturday, each ... **10c**

HORROCKSES' 36-INCH WHITE COTTON
Regularly worth 45c yard. Staple Dept. Saturday, per yard **29c**

HORROCKSES' WHITE PILLOW COTTON
42 inches wide. Unequalled anywhere at our May Sale price, per yard **65c**

SATURDAY'S MAY SALE OFFERS ANOTHER UNUSUAL BARGAIN IN
Spring Millinery
All are exclusive styles, in a wide assortment, becoming and right up-to-the-minute. Priced for clearance to make room for summer merchandise at, each **$3.98**

HORROCKSES' COTTON SHEETING
Full bleached, 72 inches wide. Staple Dept. Saturday, per yard.... **98c**

WHITE HEMMED SHEETS
Size 2 x 2½ yards. Good quality. Extra special for Saturday May Sales, each.. **$1.39**

C.P.C. PILLOW COTTONS
40, 42 and 44-inch widths. Special quality of Cotton for the May White Sales, per yard **37c**

"PRUE" BRAND WHITE COTTON SHEETING
72 inches wide, fine quality round even thread Sheeting. Special May Sale price, yard **69c**

A CLEARANCE OF SLIGHTLY COUNTER SOILED
Rubber Baby Diapers
An assortment of different styles. All are values worth 35c. They are washable, and are splendid value at Saturday's Sale price of, pair **15c**

FOR YOUR NEW DRESS
Canton Crepe
IS MUCH IN VOGUE
We specialize this heavy rich quality in colors of black, navy, nut brown and pearl grey, 40 inches wide. A May Sale special Saturday, yard **$3.59**

Black Radium Lace
Rich heavy quality, 35 inches wide. Much in demand for waists, overdrapes and trimmings. May Sale special, per yard **$1.69**

MAY SALE PRICES ON
Silk Crepe de Chine
An extra heavy weight, 40 inches wide, in colors of black, navy, peacock, jade, rose, pink, sand, brown, grey and ivory. A pure silk quality. Specially priced for Saturday at, per yard **$1.98**

All-Wool Serge
40-INCH
A quality that will give excellent service and may be had in black, navy, dark brown, henna, rose and peacock blue. Specially reduced for a May Sale special, yard **69c**

'Numode' Brassieres
Of summer weight net, in white only, strap shoulder, back fastennig, "Numode" manufacture, famous for its good wearing and fitting qualities. May Sale special Saturday, each **29c**

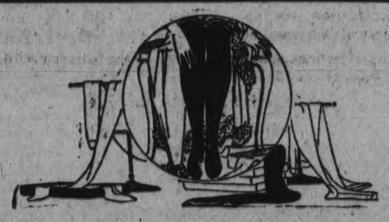

"MONARCH" BRAND
Ribbed Top Silk Stockings
PLAIN AND SELF STRIPE "PERFECTS"
Two popular line of high-grade Hose, made with all the features that add to their durability; double spliced lisle soles, heels and toes; elastic ribbed lisle tops. Colors, black, cordovan, suede, beige and white. The May Hosiery Sale Price, pair **98c**

"MONARCH" BRAND
Pure Thread Silk Stockings
("PERFECTS")
Marked at our Special May Hosiery Sale Price. The colours, black, cordovan, suede and silver. Fine quality pure silk, with reinforced heels, toes, soles and wide garter top. The value is really extraordinary at May Sale Price, pair **$1.25**

Self-Cloxed Black Silk Stockings
(SUB-STANDARDS)
A beautiful quality, smart Hose for summer wear. The self-clocking adds attractiveness that you would not expect to find in a hose at the price. The imperfections on the greater part of them are scarcely noticeable. They're about half-price at the May Sale **79c**

SPECIAL FOR THE MAY HOSIERY SALE
Superior Quality Silk Stockings
Perfects, Black and Grey
The two best selling colors. A really good quality, splendid wearing, "Monarch" Brand Silk Hose. All sizes form women. May Hosiery Sale Price, per pair **49c**

Perrin-Kayser "New Point" Heel Silk Stockings
We have a splendid sale in this gobd quality hose. The new price $1.90 pair will make is a still more popular stocking. Superior to any other point heel hose on the market. Be sure you get the Perrin-Kayser. Our Special May Sale Price ,per pair **$1.90**

Mercerized Lisle Stockings
SELF-CLOXED (PERFECTS)
Black, cordovan, beige, sand and white. A beautiful quality "London Lady" Brand hose. All guaranteed firsts. Per pair **49c**

A WONDERFUL VALUE
Pure Thread Silk Stockings
"PERFECTS"
Black only. Full fashioned flat seam back, double sole, heels and toes, fine sheer, pure thread Silk. Would be good value at $1.50 pair. We have never secured a better Hosiery bargain, and we recommend them with confidence to those of our customers who appreciate a fine quality sheer silk hose at, pair **98c**

Our Lingerie Dept. Specials
Many Interesting Values in "May White Sale"

DIMITY, MULL, NAINSOOK AND CREPE
Bloomers
All are daintily trimmed and may be had in colors of flesh or white. One-third less than their regular selling price. May Sale special, per pair **95c**

Nainsook-Crepe Step-ins
Colors of white, flesh, orchid and honeydew. Dainty lace and self-frill trimmings. Values up to $1.50. May Sale special, pair **98c**

Envelope Chemise
Made of fine nainsook and wash crepe. Trimmings of narrow Torchon and Val. laces, pin tucks, embroidery and embroidery straps. Colors of flesh and white. Regular $1.50 value. May Sales Saturday, each **98c**

Nainsook and Crepe Nightgowns
Comparing quality, style and workmanship, you'll find that you cannot duplicate these Gowns for less than $2.75 anywhere. May Sale price, each.... **$1.95**

Best Gold Seal Congoleum Rugs
ALL THE NEW PATTERNS, ALL SIZES, TAKE A BIG DROP IN PRICE FOR SEVEN DAYS

Better Quality Chintz
36 INCHES WIDE
There's a splendid range of beautiful designs and color combinations. Suitable for livingroom, diningroom and bedroom. Some very choice Chintzes to choose from in design, coloring and quality. Regular 75c quality. May Sales special, per yard **48c**

RAINBOW STRIPES
Silk Drapery
SUN-FAST
This is one of the choicest of the new Draperies for casement windows. Very soft and sheer and in beautiful color combinations, mostly in pastel shades. Mullberry, blue, gold and rose are the outstanding colors, but each has many subdued pastel shades blended in. Regular $3.50 value. Maye Sales special, yard **$3.40**

English Drapery Poplin
A beautiful quality in a very rich finish. Colors of gold, rose, mullberry and blue. 50 inches wide. Regular value, $2.50. May Sales special, yard **$1.50**

English Style Chesterfield, $175
It has high tuffted back and arms, full spring back and arms and double upholstered and double stuffed seat, oil tempered springs, and the best of hair filling throughout. Covered all over with the best of English velour in the new shade of Havana brown. Everything inside and out are the very best obtainable. May Sales special **$175.00**

1,000 YARDS PLAIN WHITE, CREAM, ECRU AND COLORED BORDER
Marquisette
Regular values from 35c to 50c per yard. Splendid wearing and washing qualities. May Sales special, yard **25c**

Braided Rag Rugs
In round shape, fringed all around. Extra heavy, durable Rugs in dainty colorings for bedrooms. May Sales special at, each **$4.39**

Dining-Room Suite
SOLID WALNUT, BEAUTIFUL SATIN FINISH
There's a handsome Buffet with low back, 60 inches long; the Table is in the new oblong style with beautifully curved ends, and 6 comfortable Chairs with leader seats. May Sales special, 8 pieces **$224.50**

Tapestry Furniture Covering
Another shipment of that excellent quality with blue ground and design in colors of mullberry and gold. A very choice Tapestry, 48 inches wide. Regular value, $3.50 yard. May Sales special, yard **$1.89**

Cocoa Door Mats
MADE IN CANADA
Strong, durable Mats that will stand years of hard usuage. May Sales special, each..... **83c**

Rummage Dept.
Is filled to the roof with specially priced merchandise, every dollar's worth which is selling at away less than it can be bought in the regular way. In fact hundreds of customers are effecting savings and more and more patrons of the Hall store are finding their way to this 3rd floor department on Wednesdays and Saturdays. We're printing a limited list of specials for tomorrow, but the whole floor is crowded with buying chances equally important.

A Timely Sale of Curtain Scrim 10c
A quality worth considerably more than our Sale price for Saturday. It is finished on each side with wide colored borders and may be had in ecru and white. Rummage Dept., yard **10c**

1,000 YARDS OF
English Gingham
Showing a wide assortment of novelty plaids and plain checks, in a wide range of colorings, which are guaranteed fast. May Sale leader, Rummage Dept., yard **15c**

Fancy China Cups & Saucers
Fine quality of China in the closed style, Kermis shape Cup. Finished with floral and conventional band borders. Regular 50c value. Rummage Dept. special, per Cup and Saucer **23c**

WOMEN'S AND MISSES'
Corsets
Your choice of pink or white coutil. Models to fit the average figure. Firmly made, strongly reinforced, fitted with four strong hose supporters. Rummage Dept. Saturday, per pair **89c**

Japanese China Cups & Saucers
Gold line and clover leaf design on these good quality dishes. Saturday, per Cup and Saucer **15c**

40-WATT
Electric Lamps
Guaranteed for 1,000 hours' burning. Every one tested. Rummage Dept., each **23c**

JUST UNPACKED FOR THE SATURDAY SALE
50 DOZEN ODD WHITE CUPS
RUMMAGE DEPT.
8c EACH

Full Bleached Table Damask
With a rich satin finish. A quality that we could not duplicate at the Saturday Sale price. 57 inches wide. Rummage Dept. Saturday, per yard **49c**

Fairy Queen Hair Nets
Made from fine quality of real hair, in cap shade. All colors to match human hair. Rummage Dept., each.... **5c**

DJER KISS TALCUM POWDER
Colors of rose or white. Rummage Dept. **23c**

The Busy Shoppers' Corner

Egyptian Belts 35c

A novelty Belt, made of black patent leather and trimmed with narrow bands of Egyptian Paisley pattern material. Two distinct styles to choose from and in all sizes.

Persian Floss 35c Ball

A new creation in Knitting Floss. Its beauty lies in its coloring, showing four distinct colors on the one strand of Floss. Made of half silk and half wool, which combined show up to distinct advantage. Garments made from this Floss have a decided Egyptian look. Each ball contains one full ounce.

Toilet Goods Counter

Mum a Deodorant, **29c.**
Satinee Face Powder, white, **10c.**
Palmolive Shaving Cream, **25c.**
Forhan's Tooth Paste, small tubes, **26c.**
Pond's Vanishing Cream, **35c.**
Boncilla Face Powder, **75c.**
Boncilla Talcum, white, **25c.**
Good Powder Puffs, **9c.**

"Aunt Hannah" Shopping Bags 49c

Such handy Bags are these with their roomy interior and their handsome looks. Made in colors of tan, black; also stripe combination of colors. Every Bag guaranteed by the makers. See them.

STREET FLOOR, FOURTH CIRCLE.

At the Notion and Soap Counter

Cressman's Special Hair Nets, single mesh, cap, **4 for 25c.**
Fancy Ric-Rac Braid, **9c** card.
Quarter-inch Elastic, **5c** yard.
Pound bars "London Special" Laundry Soap, **10 bars 65c.**
Large bar Castile Soap, **17c.**
Lux, **10c** package.
Seward's Toilet Soap, guest size, **6 for 24c.**

"Shufflin' Along"

THE SONG HIT FROM "CARRY ON"

35c

Come in and hear it played at the Music Counter.

New Laces for Collars

Just arrived, and they are beauties. The designs are out of the ordinary, the color is cream, and the price, yard, from

$1.00 to $1.75

Men's Fine Quality Talbot Shoes $3.89 Pr.

Recede toe Shoes in regular Talbot lasts. Only a few pairs in each line, but an excellent assortment in the lot. Goodyear welt soles. Choice of black or brown calfskin. A good range of sizes await early buyers.

MEN'S SHOP AND BARGAIN ANNEX.

May is Progressive Month
At The Cressman Store

Fifty Dozen (Six Hundred) Women's Finest Quality Colored Handkerchiefs

19c Each

6 FOR $1.05

Fashion demands a Colored 'Kerchief to match one's frock, and this summer shipment offers a wonderful assortment in practically every color and design shown in washable fabrics. Some are plain colors with narrow white borders, others white with wide colored borders, and all have dainty embroidery in contrasting colors. Every Handkerchief so crisp and new that we feel confident you will wish to purchase at least half a dozen on Saturday.

STREET FLOOR, FOURTH CIRCLE.

For Progressive Selling Saturday

Coats of the Better Sort at - $29.75

A group of Coats made from the better qualities of materials in velour and polo cloths. Some full lined, others showing half linings. The models include both English type and more dressy types of Coats, showing trimmings of stitching and embroidery. Sizes 16 to 40.

Special Group of Women's Tailored and Novelty Coats $15.00

Perhaps this is just the amount you intended paying for a Coat and had not as yet found one which suits you. You will find both novelty and tailored styles in a variety of colors, the materials being tweeds and polo cloths.

Clearing Lot of All-Wool Jersey Suits $15.00

Showing sport styles with tuxedo convertible collars, inverted and box pleats, and in colors of sand, rose, Pekin blue and dark heather; included with these are a few Navy and Black Serge Suits in neat appearing styles. Sizes 16 to 38.

Another Group of Novelty Box Type Suits $19.75

One may enjoy the feeling of a new Suit at a very small outlay if purchased here on Saturday. Navy Suits with trimmings of braid and embroidery; also tweeds in more tailored styles. Sizes 16 to 20.

Our Better Suits Reduced Saturday

The entire stock of our Spring Suits has been marked down for quick selling. And one will find both tailored and novelty styles in colors of navy and black and made from the best qualities of tricotine and Poiret twill. All the newest touches in trimmings are included.

A Progressive Day At the Dress Goods Department

54-Inch All-Wool Serge, $1.39 Yard

A large shipment procured at a price which allows us to sell it at practically half its regular price, and in colors of navy, black, Copen., brown and burgundy. Note its excellent width and quality, and purchase accordingly.

Yard-Wide Black and Navy Taffeta, $2.95

Taffeta Silk in a quality which is positively guaranteed to give satisfactory service is here shown in colors of navy or black. A good weight makes it very desirous, and being guaranteed, you have no chance to lose through its service.

Black Duchess Silk, Yard Wide, $1.69

Many prefer Silk of this kind and this particular quality is one which will give an almost endless amount of service. It has an appearance seen only in the better class of Silks, and the price asked for Saturday is very low indeed.

Progressive Month Items from the 3rd Floor

Colored Madras for Side-Drapes, $1.00 Yard

An extra wide material, in rose color only—in fact, it is wide enough to divide in two for ordinary windows.

45 to 50 Inch Quality Nets 63c Yard

A large selection to choose from in both all-over and small filet effects. You will be agreeably surprised at the fineness of the materials and the low price quoted for Saturday selling.

Excellent Quality Marquisette Panels, $1.98

Similar to the lot which were advertised for last Saturday and which sold out completely before the day was over. Made of good quality marquisette with deep Tuscan insertion and fringe across bottom.

A Special Priced Chintz 69c Yard

Showing the season's correct designs and colorings in a Chintz, which is 48 inches wide, and priced very low for quick selling. Come early.

Saturday's Mid-Day Lunch 50c

Served in Our Tea Room, 11.30 a.m. to 2 p.m.

SOUPS
Cream of Tomato Vegetable

COLD MEATS
Roast Beef Ham

HOT MEAT
Roast Pork with Gravy
Sweet Pickles

VEGETABLES
Mashed Potatoes
Creamed Corn

DESSERT
Date Pie with Whipped Cream
Ice-cream

Bread and Butter
Pot of Tea or Coffee

38-39 English Dress Ginghams and Chambrays, Yard - - - 39c

Sold at the price of much inferior Ginghams, but our large buying power enables us to give just such values as these. Neat plaid and check designs; also Plain Chambrays. All excellent width.

STREET FLOOR.

A New Lot of Women's Fancy Knit

Silk Scarfs $1.95

Overmakes and Seconds, Reg. $3.00 to $4.25

So many were disappointed last Saturday in not being able to procure a Scarf that we hastened to procure another lot. This shipment is equally as good as those shown last Saturday, and you will find a wonderful assortment of cross-bars, stripes and fancy weaves. The imperfections are slight, being usually a dropped stitch. Come sharp at 9 o'clock for yours.

STREET FLOOR

ONE HOUR SALE - 9 A.M. TO 10 A.M.

New May Shipment

WOMEN'S

Pure Silk Hose 69c PR.

HOLEPROOF SECONDS

Many will purchase their spring and summer supply of Silk Hosiery during this Hour Sale. An entire new lot awaits you, in colors of black and brown. To be sure, they are seconds, but the imperfections are slight, usually in the lisle part of foot. All sizes from 8½ to 10.

AFTER 10 A.M., 79c PAIR.
NO TELEPHONE ORDERS.
FIRST CIRCLE.

"Niagara Maid" Pure Thread Silk Hose, $1.67 Pr., 2 Prs. $3.25

EVERY PAIR FIRST QUALITY

Recognized as one of the very best $2.00 quality Hose to be had. They are made of pure thread silk and in colors of black, brown, grey and mode. Every woman who likes quality Silk Hose will be interested in this Sale, because there is a direct saving of 33c per pair on Hose of a well-known quality.

STREET FLOOR, FIRST CIRCLE.

Women's "Shawood" Knit Pink Step-In Bloomers, 39c Pair

A very popular garment, exceptionally well made, with elastic waist, umbrella knees, dainty lace edged. A one-day price for quick Saturday selling and one which many will profit by.

STREET FLOOR AND BARGAIN ANNEX.

Fresh New Shipments of "Niagara Maid" and "Queen Quality" $1.25 Guaranteed

Silk Gloves 98c Pair

Our entire stock of $1.25 Silk Gloves in these two well-known makes will be on Sale Saturday at a saving of 27c a pair. The colors are brown, grey, sand, black, taupe, mode, silver, pongee and patinum. Every size included.

STREET FLOOR.

C. P. C. Wabasso Pillow Cotton, 39c Yard

Known for its sterling qualities the Dominion over. You may choose from three widths—40, 42 and 44 inches. Made circular. Very easy to finish.

STREET FLOOR AND BARGAIN ANNEX.

Wonderful Spring Hats!

Progressive Month Price

$4.50

An inspiring selection of Trim Hats await you Saturday, and at a price not thought possible some time ago. Made of various materials, including candy cloth, satin, hair cloth, etc. Many novel shapes are shown, and the trimmings used are fruit, flowers and ribbon. An early selection is advisable.

Then we have just received a lovely assortment of Summer Hats in the larger shapes and made of georgette, straws, etc., in colors of mountain haze, almond green, light blue and white.

Priced from $9.00 to $17.00

The Bargain Annex Contributes Some Excellent Values to "Progressive Month"

600 Garments - Men's Balbriggan Underwear Garment 59c

OVERMAKES AND FACTORY SECONDS

A remarkable value! We cleared the entire lot from a Canadian maker. Some have oil stains, a few have carefully repaired small imperfections, but a large part of this shipment are simply overmakes. Perfect fitting and perfectly made. Shirts 36 to 44 and Drawers 32 to 42. A very low price.

Boys' Long Sleeve Jerseys Each - 39c

Many mothers will purchase these Jerseys and save a considerable amount of washing. A good selection of colors, including navy, khaki and brown with red trimmings and navy, khaki and white in solid colors. Some have slight oil stains, but the majority are perfect. Sizes 24 to 32.

New Yard-Wide Art Draperies Yard - 29c

Early buyers will find Silkolines, Chintz, Cretonnes and Sateens in many colorings, including blue, pink, maize, Copen, rose and cream. The patterns are all new this season and the qualities are what we sell from 35c to 49c yard. All full 36 inches wide and first quality—no seconds.

Worth Mentioning in a Larger Way

Habutai Wash Silks, 27 inches wide, **59c** yard.
English - made Colored Bath Towels, **59c** pair.
Swiss Guipure Insertions and Edgings, **19c.**
Men's $1.50 Balbriggan Combinations, seconds, **98c.**
Men's 25c Satisfaction Socks, **17c.**
Women's All-Wool Pullover Sweaters, **$1.39.**
[illegible] Curtain Scrim **15c.**
"Aunt Hannah's" Knit Shopping Bags, **39c.**
Women's 40c Lisle Hose, **29c.**
Black and White Shepherd's Check Dress Goods, **39c.**
Women's 50c Lisle-Finish Undervests, **38c.**
Children's Undervests, factory seconds, **19c.**

Telephone 1651 FOR BASEMENT, LADIES' READY-TO-WEAR AND MILLINERY | STORE OPENS AT 8.30 A.M. STORE CLOSES AT 9.30 P.M. | **Telephone 1650** FOR OFFICE, MAIN FLOOR AND HOME FURNISHING DEPT.

TURNBULL'S MAMMOTH FIRE SALE

Beautiful Wrap Coats, Regular up to $37.50, to Clear at $24.75

Tricotines and Velours

The most popular of all spring coats are these loose wrap coats, featuring Russian blouses and braiding as trimming. These garments were not damaged at all during the fire, but are marked at a Fire Sale Price for Saturday. Sizes 16 to 38. Lined full length with patterned silk lining.

Crepe and Taffeta Frocks, Regular up to $39.75 for $19.75

Wonderful value? Well, just the biggest offer in Peterborough today embracing newest style features. Smart Frocks for present street wear. Fire Sale, your choice of the rack at $19.75

Children's Spring Coats $6.75 and $7.75

Chic little garments, displaying the most recent cuts and trimmings, but most noteworthy of all—the Fire Sale price. They were not damaged in any way by fire, smoke or water.

Sizes 6, 7, 8 and 9 ..... $6.75
Sizes 10, 11, 12, 13 and 15 ..... $7.75

Women's Underwear

Misses' Winter Weight Vests, Reg. 85c for 45c Each

Some of these garments are soiled, others are not marked at all. Peerless make, showing high neck and long sleeves. Limited quantity to sell. Fire Sale, each 45c

Children's Fleece Lined Waists, Reg. 50c Garment for 25c

Sizes 16 and 18 only. They are slightly soiled, but will be as good as new after the first washing. Fire Sale at, each 25c

Ladies' Summer Weight Vests, 25c Each or 3 for 69c

Absolutely first quality underwear. Shown in opera top or strap shoulder style. Fire Sale, each, 25c, 3 for 69c

Penman's No. 95 Drawers, Children's, Boys' and Misses', Regular $1.25 to $2.25 for Half-Price

This well-known line of Penman's Underwear is marked at exactly half-price for Saturday. Just' broken sizes remain. Fire Sale ..... Half-Price

Stamped Goods

Stamped Pillow Cases, Regular 29c to 45c Each for 19c

These are very slightly damaged. Can easily be repaired. To clear on Saturday at the Mammoth Fire Sale at, each 19c

Stamped Nainsook Gowns, reg. 98c for 59c each

Attractively styled garments, neat design to be worked, untouched by fire or water. To be cleared on Saturday at the Fire Sale price of, each 59c

Another Great Fire Sale Clean-up in the Hosiery and Glove Departments on Saturday

Pure Silk Hose—they are not damaged in any way whatsoever—with ribbed garter tops and shown in heather, brown, black, sand, navy, white or suede shades. Fire Sale, pair 98c

Ladies' Mercerized Lisle Hose, in black only, in sizes 9, 9½ and 10. Regular 75c value. Fire Sale, ... 43c

Ladies' Pure Wool Cashmere Hose, in black, grey and brown. Regular $1.50 and $1.75 pair. Fire Sale, pair 98c

Children's 1/1 Rib Cotton Hose, in black only, fast dye, in sizes 6, 8½, 9, 9½ and 10. Regular 29c to 45c. Fire Sale 19c

Children's 2/1 Rib Cashmere Hose, in sizes 9 to 10; also Heavy Worsted Hose, sizes 6, 6½, 9 and 9½. Regular 75c to $1.25. Fire Sale, pair 29c

All of our Children's Mitts, in wrist or gauntlet style. Colors of grey, navy, scarlet and cardinal. Regular 50c to 75c. Fire Sale, pair 19c

Chamoisette and Chamo-Suede Gloves, in colors of black, white, mastic and natural, embroidered points. Regular $1.00 and $1.25. Fire Sale, pair 39c

Long Kid Gloves, in black and tan, 12 and 16-button length, 3-dome or button wrist. Regular $4.00 to $5.00. Sizes 5¾, 6, 6¼ and 6½. Fire Sale, ... $1.49

Niagara Maid Silk Gloves, for women, in grey, sand or white, heavy embroidered points, plain or tucked wrist. Regular $3.00 and $3.75 pair. Fire Sale, pair $1.98

Three Pieces of Satin Charmeuse Reg. $3.50 for 79c Yard

They are water marked, but can be put to some good use by an ingenuous housewife. Yard, 79c

Our Entire Stock of Winter Coatings, Including Materials Worth Up to $6.00 Yard, Your Choice 98c

Collection of Dress Goods, Reg. Prices up to $1.50 Yd., Saturday 59c Yd.

Including Serges, Wool Taffetas, Poplins, Plaids, etc. Some of these are water marked, some singed on the selvidge, other not damaged at all. For Saturday's selling at the Fire Sale, per yard 59c

$3 Chiffon Taffeta $1.98

A beautiful rich, lustrous quality with a soft finish and free from dressing of any sort. Colors are navy or black. 36 inches wide. Fire Sale, per yard $1.98

Infants' Bonnets at Fire Sale Prices

Including corded silk and plain silk, with plain or fancy bands, laced trimmed and satin tie strings. Note the Fire Sale prices.

Regular $1.39 for 98c
Regular $1.98 for $1.29
Regular $2.75 for $1.98
Regular $3.75 for $2.29

Saturday is the last day of the Whirlwind Sale of all Spring Suits, tricotine and Poiret twill. Regular up to $55.00. To clear at the Fire Sale price of $23.75

Four Rousing Fire Sale Bargains at the Wool Counter

Baldwin Beehive Wool, black or white; 3, 4 and 5-ply in white, 4 and 5-ply in black. Regular 39c oz. skein, for, skein 19c

Baldwin Beehive Wool, in scarlet, cardinal, pink, sky or grey, and 2-ply white. Fire Sale ..... 2 for 25c

A Bonner-Worth Wool, in black or white, 4-ply. Regular $1.00 ¼-lb. skein, for 29c

Odd balls of Fancy Wool, slightly scorched or soiled on the outer sides. Your choice at ..... 2 Balls for 5c

REMEMBER THE BIG FIRE SALE BARGAINS ON THE THIRD FLOOR

Any article will be laid aside for you by paying a small deposit on it. This offer applies to merchandise on the Third Floor, Home Furnishings, Bedding and Household Appliances.

9/4 Twilled Bleached Sheetings, Reg. 90c Yard, for 69c

Extra good qualiy of Sheeting, free from dressing, bleached a snowy white. Not damaged. Yard 69c

Day Pillow Slips, Reg. Up to $4.00 Pair, Saturday $1.79

They are embroidered and hemstitched or embroidered and scalloped. In perfect condition. Not damaged in the least. Fire Sale, pair $1.79

White Crochet Quilts, Reg. $2.98, for $1.49 Each

Measuring 60 by 80 inches. These are not even soiled, but must be cleared out. A real bargain at this Fire Sale price of, each $1.49

Dish Towels 3 for 25c

Made from good absorbent towelling, good size. Fire Sale price ..... 3 for 25c

Striped Bath Towels, Regular 57c Each, for 2 for 65c

English-made Towels, heavy, thick and thirsty. Shown in a variety of stripes. Fire Sale ..... 2 for 65c

Indian Head, Regular 45c Yard, for 29c Yard

The Genuine Indian Head, used so much for nurses' aprons, middies, etc. Full 36 inches wide and excellent, heavy, good washing quality. Fire Sale, yard 29c

Patches at 5c Bundle

Ends of burnt wash goods, about 20 pieces to a bundle, good for quilts or rag rugs. Per bundle 5c

Light Colored Voiles, Regular 35c Yard for 23c Yard

Five pieces only of Light Colored Voiles, fine even mesh, pretty patterns to choose from. Fire Sale, yard 23c

Cotton Damask Table Cloths, Size 54 x 54 Ins., Regular $1.75 for 98c Each

Only 10 of these Cloths remain to be sold. You had better be on the job early if you want one. Heavy half-bleached damask. Formerly marked at $1.75. Fire Sale price 98c

Pure Linen Crash Tea Towelling, Reg. 30c, for 19c

It is worth 30c yard, every inch of it. Plain white with blue or red border. Splendid for glasses. Fire Sale, yard 19c

Big Fire Sale Special in Corselettes $1.59 Pair

Made from real good quality pink brocade. Four hose supporters, elastic inset, side fastening. Sizes 32, 34 and 36. They were not damaged. To clear on Saturday at, per pair $1.59

Gossard Corsets, Regular up to $6.00 Pair, Saturday $1.98 Pair

Only sizes 20 and 21. Guaranteed by the Gossard guarantee. Beautifully styled models, front laced. Not damaged. To clear on Saturday, pair $1.98

ECONOMY BASEMENT

Guaranteed Electric Irons, Fire Sale Price $3.98

A regular size Domestic Electric Iron, with a full guarantee for one year. Complete with Six-foot Cord and Socket. Mammoth Fire Sale $3.98

Galvanized Boilers, S.M.P. Ware, at $1.49

Regular No. 9 size. Made by the Sheet Metal Products Company. Complete with cover. Fire Sale $1.49

Garbage Cans, 99c and $1.29 Each

There are two sizes. Made from best galvanized metal. Complete with cover. Large Size.... $1.29 Small Size 99c

Gibson Tea Pots, Reg. up to $3.50 for $1.79

The finest English Crockery Tea Pots made. Beautifully decorated. About 6 to 8 Cup capacity. Fire Sale $1.79

Copper Boilers for $3.95 Each

Solid Copper Boilers, No. 9 size, flat bottom, tin covers. Extra Special Fire Sale Price $3.95

We had just received a First Shipment of ENGLISH DINNERWARE before the Fire. Including our Extra Special 97-Piece Alberta Pattern Set at $24.95

You had better see them before they are sold at these Fire Sale Prices.

Beautiful Trimmed Hats, Just come up from the workrooms, $8.00 and $10.00 Values for $4.39

Another big rush for these Hats will take place on Saturday. Women will be here bright and early for them because they know this is the most remarkable Millinery offer this season—yes, and for many seasons. They will find every good style and color and most fashionable materials. Price $4.39

Chic Trimmed Hats at - - - $3.39

A complete Millinery staff of preparers is busy making up these Hats from our best materials that came through the fire undamaged. The shapes were new just for the Easter trade. A wonderful offering—one that Peterborough women will appreciate. Price $3.39

Men!

EXTRA SPECIAL FOR SATURDAY AND MONDAY

FOX'S BLUE SERGE

Guaranteed All-wool, Indigo dye, 16 and 18 ounce weight

SUIT TO YOUR MEASURE

One of the most famous serges in the the world.

In order to make it possible for us to give this extraordinary special we had to buy thousands of yards of this Serge at a specially low price.

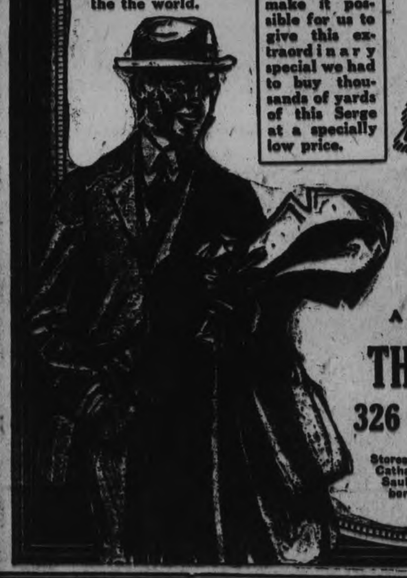

$24

Satisfaction and Perfect Fit Guaranteed

A Blue Serge Suit is the most useful suit you can buy. Don't miss this special.

THE REGENT TAILORS

326 George St. Arcade

Stores in Windsor, London, St. Catherines, Kitchener, Toronto, Sault St. Marie, Belleville, Peterboro, Hamilton and Ottawa.

DEHORNING OF CATTLE

BOTH BEEF AND DAIRY ANIMALS ARE THE BETTER OF IT

Renders Bull's More Tractable—Caustic Potash or a Sharp Knife for Calves—The Saw or Special Spears for Older Cattle.

It is generally realized that horns on cattle are a disadvantage, and that both feeding and dairy cattle are improved by dehorning, in that they are prevented to a great extent thereafter from causing each other injury. Dehorned cattle also mingle together more quietly and annoy and disturb each other less while feeding and drinking, and as a result make better gains. Another advantage of dehorning is that in shipping fat cattle to market the danger of injuring and bruising each each other is lessened and consequently reduces the waste incidental to the removal of bruised parts from the carcasses after slaughter. The economic waste and loss through bruises inflicted by horn thrusts before slaughter is much greater than is generally realized. Bruises from this cause are known to incur a wastage in some shipments of about one per cent. of the dressed carcasses, incidental to the trimming and removal of the bruised parts.

The dehorning of bulls renders them more tractable and easily managed, and removes the menace of goring and seriously injuring attendants and others. The practice of preventing horn growth is young cattle overcomes the objections of those having sentiments against the operation of dehorning adult cattle. This procedure is becoming generally popular and is being practiced to an increasing extent in calves.

Caustic Potash Treatment for Calves.

The development of horn growth can be effectively prevented in calves by the use of caustics applied to the "horn butts or bubbins" soon after birth. To be successful the operation should be done when the calf is two or three days old and, at least, before it is a week old. Before applying the caustic it is best to clip the hair from around the little "horn buttons" on the head. The little "horn buttons" are then moistened slightly and rubbed thoroughly for a few seconds with either caustic potash or caustic soda. After a short time has been allowed for the caustic to dry, a second application is given as before. The caustic can be obtained in small white sticks, about the size of a pencil, and one end should be wrapped in paper or cloth to protect the fingers while applying it. Two or three applications of the caustic, properly done, are sufficient to destroy and prevent the horns from ever developing. The skin around the treated spots should be smeared with a little vaseline, and the calf should be protected from rain for a day or more after treatment. This is to prevent the caustic being washed off the treated spots and spreading to the surrounding skin and into the eyes.

Cutting with Knives

When calves are allowed to go without treatment until they are several weeks old, and the "horn buttons" have developed into projecting knobs, the caustic treatment is not sufficient to entirely destroy growth, and may permit an irregular growth of horn to develop. At this age, the best method is to remove the projecting horn knobs by cutting them off at their base, close up to the head, with a sharp knife or with a pair of calf dehorners. In the case of male calves intended to be kept as bulls, many prefer to defer the dehorning operations until about the age of two or three years or at a time when the horns are almost fully developed. The deferring of the operation to this time in the case of bulls generally makes them still more tractable than if deprived of their horns while young. In the case of steers and heifers not deprived of their horns while calves, they should be dehorned before they reach the age of three years. In dehorning grown animals, it is essential that they are properly secured and restrained for the operation. For this purpose the animal to be dehorned should be securely fast ned in a rack or chute or a solid stanchion. Once the animal is securely fastened, the horns should be removed with as little bungling as possible.

Using Saws or Strong Shears

For removing the horns, either a sharp meat saw or a pair of Keystone dehorning shears are most commonly used, nevertheless the saw is quite satisfactory and serviceable for small numbers. The main feature is to do the operation as quickly as possible and to remove the horn close up to the head, about half an inch below the hair line, thus removing that much of the skin with the horn. If this is not done there is a likelihood of a secondary growth of irregular horn taking place, forming projecting horn stubs which are undesirable and spoil the animal's appearance. After the horns are removed, no further treatment is, as a rule, required, unless there is severe bleeding. In cases of severe bleeding, the core can be smeared with tar and the opening packed with a piece of absorbent cotton, or with a piece of clean cheese cloth. This dressing can be allowed to remain for a day and then removed and the parts washed off with antiseptic solution, such as a two per cent solution of creolin or lysol. With regard to the best time of the year for dehorning adult cattle, it may be done at any time other than during fly time in summer and during zero weather in the case of cattle wintering outside.—C. D. McGilvray, M.D.V., Ont. Vet. College, Guelph.

TIRES

30x3½ Heavy Non-Skids

Firsts, Guaranteed 5,000 Miles

(Regular Price $14.00)

$8.95

30 x 3½ Guaranteed Tubes $1.75

Firsts New Stock .....

"Hand Picked" Seconds

CORDS		FABRIC	
30 x 3½	$12.95	30 x 3½	$ 6.95
31 x 4SS	$23.35	31 x 4	$13.85
32 x 4SS	$25.75	32 x 4SS	$18.00
33 x 4SS	$26.45	33 x 4SS	$18.05

—All Other Sizes in Stock—

RIVERDALE TIRE CORPORATION LIMITED

Goodyear Selected Dealers.

446 GEORGE STREET - 'PHONE 566

Open Evenings

CANADA'S LARGEST RETAIL TIRE DEALERS

MARRIAGE A LA MODE

Each man present at a Spanish wedding party is entitled to dance with the bride, but the must pay for [illegible] and after each dance the bride's partner is expected to cut away a piece of the crust and drop a coin inside.

The bride usually wears a black silk gown and a lace mantilla—white only if her family is titled or very rich.

GOOD MANNERS

Whispered conversations or confidential "asides" between two persons should be avoided at social gatherings. On such occasions the talk should be kept general and exchanges of confidences kept until some nore suitable oportunity.

CANADIAN PACIFIC

SAILINGS

FROM ST. JOHN, N.B.

May 5—Metagama .....Belfast, Glasgow

May 5—Montcalm .....Liverpool

FROM MONTREAL AND QUEBEC

May 9—Minnedosa ..Cherbourg, Southampton, Antwerp

May 10—Marvale Belfast, Glasgow

May 11—Montrose .....Liverpool

May 12—Empress of Scotland* Cherbourg, Southampton, Hamburg.

May 16—Montlaurier* ..Liverpool

May 25—Melita.....Cherbourg, Southampton, Antwerp

May 24—Marburn .....Belfast, Glasgow

May 25—Montclare ....Liverpool

May 26—Empress of Britain*.... Cherbourg, Southampton, Hamburg.

May 31—Marloch .....Belfast, Glasgow

June 1—Montcalm ....Liverpool

June 2—Margien ....Cherbourg, Southampton

June 6—Minnedosa ..Cherbourg, Southampton, Antwerp.

June 7—Metagama .....Belfast, Glasgow

*From Quebec only.

Ask about Around the World, Mediterranean, Around America and West Indies Cruises, January - February, 1924.

ASK FOR SUMMER SAILING LIST

Apply to Local Agents or H. B. Beaumont, Gen. Agt. Pass. Dept. 1 KING ST. EAST, TORONTO. Adelaide 2168.

Read the Want Ads.

MAKE REPAIRS TO RIVERSIDE PARK

Cold Shower Will Be Set Up in Club House for Players.

Jimmy Gates was re-appointed caretaker of the Inverlea Park bathing place at $17 a week, and Thomas Raymond returns to Lake Street beach at $15, according to the recommendation of the Parks Committee.

Frank Convery and Eddie Wright of the Peterborough Baseball Club, requested that certain improvements be made to the Riverside Park stands and grounds. Ald. Turner and City Engineer Parnoa were instructed to make whatever repairs they considered necessary, including a cold shower bath in the dressing room. Twenty-five feet of the west fence that was blown down during the winter will be replaced, and arrangements were made for re-painting and white-washing. Mr. Convery intimates that negotiations were under way for erecting signs along the east side, but in any case that fence will be moved back, allowing a larger parking space for cars.

STRONG APPEAL TO C. N. R. EMPLOYEES

Officers of Brotherhood Tell Members Eyes of World on National Railways.

The presence of H. M. Hobson, supervisor of track, and thereby a representative of the management of the Canadian National Railways at the meeting of the Peterborough Lodge of the Brotherhood of Maintenance of Way Wednesday night in the Labor Hall betokened the spirit of co-operation, good-will and harmony upon which, it was stated, the Canadian National lines could be operated successfully with their annual deficits wiped out.

Sixteen new members were initiated at the closed session which was preceded by a banquet at Hooper's, and followed by an open session, featured by addresses by W. V. Turnbull, of Verdun, P.Q., grand vice-president, and George H. Cummings, of Bryant's Pond, Maine, general chairman of the Canadian Brotherhood. Forty-five members were present from this district, including the branches from Peterborough to Port Hope, Bethany and Campbellford.

One of the decisions of the evening was the refusal to admit a woman representing the Workers' Party of Canada. The addresses emphasized the benefits of the Brotherhood to its members, recited the improvements that had been gained in the conditions of the trackmen, and in reference to the operations of the C. N. R., urged the fullest co-operation with the management to establish Canada's own railways on a sound, financial basis. Responsibility rested upon every employee to see that the work allotted him was thoroughly performed.

"The eyes of the world are on Canada right now," said one of the speakers. "We are being watched to see whether we are going to make a success of our lines or not. It can be done, and it is up to us to do our share. Remember these railways belong to the people. They belong to you, and it's up to you to make good."

Considerable attention was paid to the attempts of the so-called Workers' Party of Canada to get a footing in the ranks of organized labor; and the members of the Brotherhood were warned to be on their guard, especially to the easy, high-sounding promises tof those whose ideals are imported from the nest of Bolshevism. The freedom of the workers and of the entire population of this country was contrasted with comparative slavery and dictation imposed by the soviet leaders; the sufferings from years of famine, the economic and industrial chaos, the millions and millions of dollars spent by other nations in Russian Relief, thereby proving the real condition of the people; these were some of the actual conditions held up as fruits of the communism the Soviets would lay upon the whole world.

The members of the Brotherhood were adjured to stand fast by their own International in which their claims for a fair wage and happy living conditions could be realized.

HORSEMEN MUST

(Continued from Page 1)

harnessed their "Sparkies," led them through and then lifted the "gigs" through sideways.

"The only way to keep them out, if they won't be reasonable," said one of the directors, "is to post up a trespass notice and then lay police court information against the first offender."

Others, however, pointed out that if the horse owners did not wish to be friendly they might be dispensed with at this year's Exhibition without any serious loss from the list of attractions. The new baseball diamond will be fit for games before September, it was stated, and a series of exhibition games or a league game or two might erase any memory of the accustomed "keep away from that pole horse" so long a seemingly indispensable echo of the fall Fair. It was also suggested that the purse money might be pooled and spent on a string of jumpers.

In any event the Directors decided unanimously that the gates of the Exhibition Park will be closed hereafter to the horse owners until they make some satisfactory arrangement with the directors in charge of the grounds for the use of the track for training purposes. And in arriving at that decision they stated that they would entertain no worries about any action the horsemen might take.

"The next move is up to Google," said a Director, otherwise they can work out on the highways, was the closing intimation.

PLEATING POPULAR.

The revival of pleating is one of the outstanding features of this season It is liked not only for the separate skirt, but for the many-tiered skirt which is joined to the plain bodice.

FEEL LIKE MY OLD SELF

Hamilton salesman gains five pounds and feels stronger in every way since taking DRECO—Friends comment on his improved appearance—speaks highly of Dreco's benefits.

No occupation calls for a greater degree of physical well-being than that of a salesman. Above all others, he must feel and look well if he is to impress his customers favorably and make a success of his business. How much, therefore, does his welfare depend on the proper functioning of the digestive organs?

MR. A. A. BOURN

Mr. A. A. Bourn, of 93 Charles Street, Hamilton, was in a general run down condition until Dreco cured him off stomach, kidney and intestinal disorders that were rapidly impairing his earning powers.

"For some time," says Mr. Bourn, "I had been feeling terribly weak and run down. I completely lost my appetite and whatever I did eat would form gas, causing me to belch and bloat in a distressing way. My kidneys were so bad that I could hardly stoop, what with the terrible pains across my back and I had to constantly take a laxative. I have only taken two bottles of Dreco, but I have gained five pounds in weight and am feeling stronger in every way. My bowels are regular, I eat well and sleep soundly. All my friends remark on how much better I am looking. It is a pleasure indeed to recommend Dreco, for I am delighted with the benefits it has given me."

There is no need for any man or woman to suffer the miseries of indigestion, dyspepsia, constipation, kidney trouble or a disordered liver. These, and all similar complaints, yield quickly to the natural toning and regulating influence of Dreco, the herb and root remedy that has won the heartfelt thanks and recommendation of thousands of Canadians, many of them right in and around Hamilton.

Dreco is being specially introduced in Peterboro by Bond's Drug Store. It is also sold in Lakefield by E. H. Northy, and by a good druggist everywhere.

CLEVELAND, May 4.—Search for some means to make small, stunted boys and girls taller, as well as a comprehensive attempt to classify children for the work to which they are physically and mentally suited, is now being made by the Board of Education of this city.

A few of the questions which the investigation, under the direction of Dr. Bird T. Baldwin, psychologist of the University of Iowa, is expected to answer are:

At what age do children attain their complete physical growth.

What is the effect of physical condition on intelligence?

If a child's weight can be increased by diet, what can be done to increase his stature?

Every child in the five schools, a total of 3,500, is to be examined thoroughly, both physically and mentally. The physical examinations are already under way under the direction of Dr. L. W. Chinds, director of school health work in Cleveland, with school physicians, nurses and dentists co-operating. This investigation wil be followed by a health campaign to eliminate physical defects.

Barrie's Store News

EXCLUSIVE LADIES' WEAR SHOP

Hand-Made Blouses at $2.75 For Saturday Only

The materials are fine voile and batiste. Hand-drawn hemstitched and filet lace trimmed. Tuxedo collars and long sleeves, with tailored turn-back cuff, compose the style. Sizes 36 to 44. Saturday only $2.75

Habutai Petticoats

In all the leading colors, including navy and black. Made with fitted elastic top and flounced to suit the dress mode. The price for Saturday only $4.00

Scarfs

Gaily colored Silk Scarfs, which add just that touch to the costume or top coat. Colors include daybreak, maple, harvest, gold, Boy Blue and orchid. Saturday special $2.25

Interesting Specials For Our Saturday Purchases

Suits at $29.00

The materials are navy and black tricotine, jersey in heather mixtures, homespuns in a number of pretty shades, flannel and summer velour. The styles are varied and express the mode of the moment, with distinctive touches in trim. Sizes 16 to 40. Saturday only $29.00

Dresses at $18.00

Special purchase of Ladies' and Misses' Smart Frocks. In the assortment are Frocks of Canton crepe, alltyme krepe, taffeta, crepe de chene, crepe satin and tricotine. Lovely shades of green, brown, beige, tangerine, lipstick red, cocoa, navy and black. Sizes 16 to 40. Saturday only $18.00

Coats at $15.00

Many and varied are these Top Coats of heather mixtures, polos and smooth tweeds, often with an overcheck. Colors include blues, misty green, tan, beige, pewter and brown. There is a choice between raglan and set-in sleeve, overcoat backs and those with inserted pleats. Sizes 16 to 40. Saturday only $15.00

Barrie's

Phone 340

HALF CENTURY

(Continued from page 1)

all those years. Bro. Green you are to be congratulated upon your long membership as a member of this lodge. You have held the office of financial secretary of this lodge for many years ,and your work has been a credit not only to yourself but the lodge. You have held a very important office in the municipal life of our city, and have done credit to that office. You have the respect and confidence of every Oddfellow and citizen in Peterborough. You are to be congratultaed upon your long life of usefulness in this city. You are to be congratulated upon your temperate methods of living, to have attained the age you have, and still have the vigor and glow of a man much younger in years.

I am sure I am only expressing the sentiments of every Oddfellow in Peterborough, and also every citizen when I say that we wish both you andl Mrs. Green many happy years of health and strength. The brethren felt that they should show their appreciaion and love in some way other than words, so on behalf ber of this lodge in good standing of the memebrs of Peterborough Lodge No. 111 I present you with this cane, with our sincere wishes that it will be many years before you will be called upon to use it through the infirmities of old age.

During the afternoon a bouquet of roses was sent to Mrs. Green at her home and the Ladies' Rebekah Lodge also sent a cake.

Reference was also made to the fact that Bro. A. J. Johnston was made a member of Peterborough Lodge No. 111 on June 8th, 1873.

Makes Easy Feet

Prevents sore and Tender spots

British Army Foot Powder

Dusted on the feet and into the shoes and stockings, keeps the feet in healthy condition.

Sifter Cans 25c

BOND'S DRUG STORE

Corner George and Hunter Sts.

NEW CENTRE MEAT MARKET

TWO PHONES 760 WE DELIVER ANYWHERE 192 CHARLOTTE ST.

Finest Quality Oven Roast of Beef, per lb.	15c
Finest Quality Rolled Plate Rib, Nicely Streaked, per lb.	15c
Finest Quality Boneless Stewing Beef, per lb.	12c
Finest Quality Prime Rib Rolled, per lb.	27c
Lean Shoulder Roast of Pork, 5 to 7 lbs. per lb.	22c
Gunn's Mild Cured Picnic Hams, per lb.	25c
Breasts or Meaty Stewing Veal, per lb.	12c
Meaty Shoulder Roast of Veal, per lb.	15c to 20c
Leg of Genuine Lamb. 5 to 7 lbs. per lb.	34c
Breast of Genuine Lamb, per lb.	12c
Meaty Shoulder Roast of Genuine Lamb per lb.	20c
Fresh Made Sausage, per lb.	18c or 2 lbs. for 35c

We Carry a Full Line of Best Cooked Meats

QUALITY | REASONABLE PRICES | SERVICE

The Examiner's Pictorial Page

A corner of the International Fashion Fair recently opened at Holland Park Hall. Arranging a Tut Ankh Amen headdress.

James Pomeroy Hendrick, who has been declared the handsomest man at Yale University. He intends to become a lawyer.

Walter Hagen and his bride, Mrs. Edna Crosby Straus of West Long Branch, N.J., photographed immediately after their marriage.

Viscount Oshimitzu Nishioji, who represents his country at the peace conference in Lausanne, Switzerland.

General Lord Cavan, chief of staff, competing in the army golf championship at Littlestone, Kent.

Esther Williams and Bernice Kerns, undergraduettes of Ohio State College, are hiking from Columbus, Ohio, to San Francisco, as the result of a wager.

A gallery of 6,000 turned out to see Jim Barnes and Jock Hutchinson match strokes with Walter Hagen, British open champion, and Gene Sarazen, juvenile American open champion. The former pair won.

Mr. Bonar Law, the prime minister, leaving No. 10 Downing street on his way to the House of Commons.

Mrs. Jack London, widow of the famous novelist, acting as godmother for a French child in one of the poorer sections of Paris.

A dainty slip-on sweater of blue silk, embroidered in delicate shades of red, blue, green and tan. The hat is of blue straw with a rough edging stitched on.

The Countess de Filippi, one of Italy's most beautiful girls, was the winner of the beauty contest held on the Riviera.

When fire broke out in this group of vessels at Widewater, Va., a radio call for help was sent out and as a result the flames were soon quenched. The photo was taken from a seaplane.

The world's first knitting marathon is now under way at Atlantic City. The contestants are fed by a hotel chef, as they are counted out if their hands stop moving.

Viola Dana, film star, convalescing after undergoing an operation and spending two weeks in hospital.

The public schools sports meeting at Stamford Bridge. A close race in the 120 yard hurdles.

Meats That Satisfy

	Lb. Retail
Fresh Pork Tenderloin (A most delicious Roast)	45c
Rose Brand Smoked Ham (Not necessary to parboil)	37c
Peamealed Boneless Pickled Backs (Unequalled by our competitors)	43c
Rose Brand Boiled Hams (Well cooked and not salty)	54c

CANADIAN PACKING COMPANY LIMITED

3 RETAIL STORES

Cor. Hunter and George Sts. Phone 361 — George St. Next Dominion Bank Phone 163 — Cor. Sherbrooke and Park Sts. Phone 357

BUY YOUR CONGOLEUM RUGS AT SPECIAL CONGOLEUM WEEK PRICES AT

McBRIDE & FRANKS

Full range of designs and colors in all sizes.

6 ft. x 9 ft. Reg. $9.00 for $7.95
7 ft. 6 ins. x 9 ft. Reg. $11.25 for $9.95
9 ft. x 9 ft. Reg. $13.50 for $11.95
9 ft. x 10 ft. 6 ins. Reg. $15.75 for ... $13.95
9 ft. x 12 ft. Reg. $18.00 for $15.95

Come early to obtain good selection.

224 Charlotte Street

Actress of 60 Turned to 20 by Science

FANNIE WARD (ABOVE) AS SHE LOOKS TODAY AND (BELOW) AS SHE LOOKED WHEN A STAGE FAVORITE 25 YEARS AGO.

LONDON, May 4.—Science at last has reached the stage where it enables man to defy death!

It actually has succeeded in staying the chilling hand of old age which stiffens and twists the frame hardens the face, dims beauty and clouds the buoyant emotions of youth.

Conservative physicians in Europe today admit all that and they point to Fannie Ward, American actress, long resident in Europe, as a living proof.

Miss Ward is known to be in the neighborhood of 60 years old—she was a stage favorite more than a quarter of a century ago.

But today she presents the appearance of a woman of 20, on the threshold of life.

Menaced by Age

Miss Ward has not stayed young all her life. Old age began to creep up on her as it does on every living thing.

Wrinkles began to mar the beauty of her face. Her limbs began to lack the vigor of earlier days. Her interest in the life around her lessened. Her thoughts, like the thoughts of most elderly people, began to turn always to the past.

Miss Ward had almost resigned herself to letting youth slip by when she heard of the rejuvenation experiments of Professor Eugen Steinbach, Viennese biologist.

She submitted herself to the Steinach operation—an operation that is said to involve no risk to life or health.

Youth Comes Back

After the operation she found her body—and strangely enough, her mental processes—undergoing a marvelous change.

Her face regained color. Wrinkles vanished. Her contour became that of a young woman. Through her veins flowed life!

Her mind dwelt no more on the past. Instead, she looked ahead. Youthful emotions came back and with them the joy of living.

Today, she presents all the outward appearances of a woman 40 years her junior.

Physicians are keenly interested in the case. Steinach, inventor of the rejuvenation process, made his method known in 1913, but it has been rarely used.

Miss Ward's husband, Robert Deane, is as interested in rejuvenation methods as is his wife. He was one of the first men to undergo the injection of paraffin to remove wrinkles.

ANNUAL MAY SHOE SALE

The Shoe Event of the Season! You Probably Have Been Waiting for just Such a Sale!! Delay no Longer!!! SHOE Bargains By the Hundreds!!

We have been preparing for this event for a long time. Wherever we saw a bargain we snapped it. Our opportunities were many; several large shoe factories failed recently and we bought some of the bankr upt stocks. Not for a long time will such bargains be offered again.

LADIES' BROWN CALF SLIPPERS, SIZES 2½ TO 7, FOR $1.98
Made of fine calfskin, with two straps. They have solid leather soles and low heels. Regular $4.00. Half-price..... $1.98

LADIES' KID STRAP SHOES, $3.95
Made of finest black kid, with one strap and Baby Louis heels. Sizes 2½ to 7. Regular $6.00. Sale price..... $3.95

LADIES' PATENT AND GREY SHOES, $3.95
A large selection of Shoes of patent, trimmed with grey buck. Medium or flat heels. Sizes 2½ to 7. Sale price..... $3.95

MISSES' PATENT SLIPPPERS, $2.00
Made of good grade patent, with one strap.
Sizes 11 to 2 for..... $2.00
Sizes 8 to 10½ for..... $1.50

MISSES' ELK OXFORDS, $2.50
Made of high-grade elk, trimmed with brown calf. They have welted leather soles.
Sizes 11 to 2 for..... $2.50
Sizes 8 to 10 for..... $2.25

MISSES' BROWN SANDALS, $1.50
Sizes 11 to 2 for..... $1.50
Sizes 8 to 10 for..... $1.25
Sizes 5 to 7 for..... $1.10

BOYS' RUNNING BOOTS, $1.50
"Fleet-Foot," in brown with black soles.
Sizes 1 to 5 for..... $1.50
Sizes 6 to 10 for..... $1.75

MEN'S BOX KIP BOOTS, $3.50
Good solid leather Boots of box kip, in Blucher style, with leather soles and heels. Sizes 6 to 10. Sale price..... $3.50

MEN'S BROWN OXFORDS, $3.75
Made of brown calf on a medium toe last. Leather soles and heels. Sizes 6 to 10. Sale price..... $3.75

MEN'S BLACK OR BROWN BOOTS, $3.95
Made of black or brown calf on the newest French last. Made with leather or rubber heels. Sizes 5½ to 10. Regular $7.00. Sale price..... $3.95

D. Zacks 424 George Street

FAIR PROGRAMME ALREADY BOOKED

Big Attendance of Exhibition Directors Last Night.

Webber Turner's programme of attractions for this year's exhibition was accepted in its entirety by the Fair Directors last night. It includes as a special spectacle an airplane flight with three parachute drops from a height of 2,000 feet directly in front of the grand stand. The vaudeville acts also recommended themselves to the Board, and Mr. Turner also announced that he had booked a carnival show which he felt confident would keep its engagement. It has no concessions but only the amusement features of whip, ferris wheel and similar features.

The contract for the printing of the prize lists was let to the Examiner, whose tender was the lowest received.

Farmers are specially reminded of the field crop competition in fall wheat and oats. Entries must be in before May 24 and it is hoped that many of the farmers of this district will take part in this competition.

The request of a deputation from the Royal Black Preceptory for the use of the park on Civic Holiday, Monday, August 13th, for the celebration of the relief of Derry, was referred to the Grounds committee with power to act. It is expected that possibly 4,000 persons from the district will attend the celebration which, in Belleville last year, drew a crowd of between 2,500 and 3,000. The deputation was composed of George Porter Robert Manley and J. H. Spence.

The Board adopted the suggestion of W. R. Shields for a special competition in the swine class for youthful exhibitors between the ages of 10 and 18 years. Pigs clubs are fairly well organized throughout the district, and a prize of $100 with others in proportion is offered for the best carload of hogs shipped to Toronto from any of these clubs. Mr. Shields remarked that the hogs in this district were among the best in the province, and advised that the board offer ten prizes for the best pairs of hogs exhibited by young members of these clubs. This idea was unanimously endorsed, and the pens in the swine row at the Exhibition park will be extended during the summer for the larger number of exhibits which T. W. McIndoo was assured for this show.

Praise From Judge.

J. A. Cerswell, of Beeton, Ont., replying to T. W. McIndoo's letter conveying the Board's appreciation of his services as a judge last year wrote: "Peterborough had one of the best exhibitions in sheep last fall that I have seen in three years' judging with the Department. I may also say that your exhibition all through is a model for others to try and copy."

Mr. Cerswell expressed a wish to return to Peterborough this year.

Extend Poultry Building.

The grounds committee was instructed to extend the poultry building, which will be practically doubled in size.

Last night's attendance of members was almost one hundred per cent. There were several absentees, but the crowd in the Board room of the Chamber of Commerce looked so much like a full house and a complete roster that one might have expected Reg Turner to have started that robust paean and ancient chantey, "Hail, hail the Gang's All Here" without any deletions or a diminuendo on the last line.

AUTOISTS, LOOK!

The New Gas Intensifier Equals Gasoline at 3 Cents a Gallon.

More Power, More Miles, No More Carbon. MAGIC GAS (Less Gas), The New Motor Fuel—Used in the Home as well as in the Garage — For Automobiles, Motor Cycles, Motor Boats, Gas and Kerosene Farm Engines, Tractors, Etc., Etc. In the Home, in Oil Stoves, Heaters, Oil Lamps, Etc. Guaranteed to increase Mileage, give more Power, and eliminate Carbon, or Money Refunded. Price, One Dollar.

Manufactured for

LLOYD LANG

Bethany Ont.

54-110

SHOT FOR BRIBERY.

MOSCOW, May 4. — (Canadian Press.) — Eleven members of the Moscow Housing Commission have been executed by shooting, according to an official announcement made yesterday.

The men were convicted of bribery and corruption on April 14, and were put to death by a firing squad on Wednesday night.

GYM. EXHIBIT OF INTEREST

Boys at Y. M. C. A. Excelled Themselves in Athletic Skill and Training Last Night.

"That's the sort of thing that develops courage and self-confidence in growing boys, as well as bodily strength, and you want plenty of self confidence to get through life," was the remark of one gentleman who watched the boys of the Y.M.C.A. in their swift-moving, interesting exhibition last evening in the 'gym' of the Young Mens' Christian Association.

The un-self-conscious attitude of the boys, the confidence with which they displayed their athletic skill and training, the ease with which they executed difficult exercises, was an eloquent tribute to good training and manifest enjoyment by the boys themselves of opportunities for physical development.

The exhibition took the form of a circus, with a group of clowns, led by Gordon Manning, caricaturing the efforts of the performers and providing laughs with their capers and funny antics, making an entertaining background for the physical exercises and drills. "Happy" O'Toole was the red and green suited darky, who did a languid shuffle and generally added pep to the show.

The flying rings and paralleled bars the games and the lantern drill were especially good. Skill, ease and confidence were manifest in the difficult manipulations of the Seniors on the flying rings, with Howard Young reaching the ceiling in one breath-taking curve. In this exercise, as in the quick, active use by the Seniors of the paralleled bars and the high bar, Gordon Pogue, the youngest of the class, and one of its latest beginners, was noticeable for athletic ability. In the tumbling by the Junior School, in which some of the playful clowns distinguished themselves by their 'wire spring' somersaults, two specially long dives over nine intervening forms were made by Howard Young and Russell Pogue.

Nimble and Quick

Side horse drill, nimble, quick, was another contribution of the Junior class, while the Beginners had a jolly series of games, 'skinning the snake' 'passing the ball,' 'over and under,' relay running and walking.

The lantern drill, with lights off, each boy carrying an illuminated colored lantern, was particularly pleasing. The graceful manoeuvres of the drill, which became a hollow square, a star, or an entwining cocoon of green and red lights, were greeted with applause.

The young, straight backed, firm-footed figures in their 'gym' suits, muscles standing out on tanned shoulders, gave place to calico aprons and sunbonnets, red ties and hitched-up trousers, in the barn dance of the junior school, with its jolly rythm.

The intermediates and seniors gave the 'elphant,' and a gingham drill, the latter a flag number, costumed in gingham dresses and straw hats.

The Grand March

The opening grand march brought in the entire seventy-five or more boys, from the ten-year olds to the seniors, who took part in the exhibition.

Douglas Loomis, who supervised the entire exhibition, has the training of the various classes, with the exception of the juniors, who are in charge of Fred McNeeley.

Accompanist for the lantern drill and the barn dance was Arthur Townsend, the balance of piano music being supplied by M. Todd, one of the Normal School students.

The Gymnasium circus and exhibition will be repeated this evening.

MANY CHANGES RECOMMENDED

Report of Special Committee on Universities Was Tabled in the House Yesterday.

TORONTO, May 4.— (Canadian Press.)—The report of the special committee of the Legislature on universities and on the University of Toronto was tabled in the House yesterday. It finds that the relationship between the university proper and the federated colleges is eminently satisfactory and that it should not be disturbed. It is recommended that the present method of financing be continued.

Other recommendations as made in the report follow: That plans for new buildings and alterations be subject to approval by the Senate before acceptance by the Board of Governors; that the department of education provide throughout the province facilities for taking first year university work in High Schools and Collegiates; that generous provision be made for the furtherance of the efforts of those engaged in scientific research; that the city of Toronto contribute towards the support of the university; that the Minister of Education be not a member of the Board of Governors; that the Federated Alumni Association of the University be entitled to elect eight representatives of a total of 24 to the board of governors; that the question of permitting representation in the Legislature to the University be given earnest consideration by the government; re Toronto General Hospital, that the reorganizations in medicine and surgery 1919 and 1920 be referred back to the proper authorities for consideration; that the method of removing certain doctors from the staff was unfortunate; that a new agreement regarding hospital appointments be entered into by the University and the hospital; that hospitals receiving government aid guarantee against the practice of "fee splitting" by doctors practising therein; that an effort be made to devise a means whereby doctors not on the university staff may have access to the public wards of the hospital.

GIVE FAIRY CANTATA ST. JOHN'S TO-MORROW

In St. John's Parish Hall, at three o'clock to-morrow afternoon, the Junior W. A. of the church, directed by Mrs. W. McKee Bingham, will give the charming little fairy cantata, "Five O'Clock Tea," which depicts the arrival of all the little tea-table slaves, with a brief prologue in which Miss Lillian Farthing enacts the part of Minerva. Queen "I Love You" is Grace Simpson; the tea-leaves are Alfred Pooley and Freddy Ford; Wheat Ear is Hilda Evans, and the milk maid is Beatrice Pooley. Leslie Dyer and Donald Hood are sugar-cane fairies, Douglas Blagrave is the silver spoon while Dresdina, the china tea-cup, is played by Tommy Iverson. The woven flax and the woodcutter, or the table and its cloth, are Marjorie Perks and Scott Medd. A chorus is composed of fairies and milk-maids.

The Women's Auxiliary of the church will serve tea after the cantata is finished.

IN AID OF THE BARIES' CLINIC

The Female Voice Choir, whose services are given freely for entertainments in aid of worthy objects, are presenting a concert in the G.W.V.A. Hall to-night on behalf of the Well Babies' Clinic, and both because of the excellence of the programme and the merit of the cause, there should be liberal patronage. The Female Voice Choir, with their varied selection of musical numbers and their amusing "end men" work, are a sure success as entertainers.

Never leave undone today what should have been buttoned.

ARE SUPERANNUATED.

TORONTO, May 4. — (Canadian Press).—Further re-organization in Osgoode Hall provides for the following superannuations: G. S. Holmsted, aged 84, registrar of bankruptcy; N. F. Palmerson, registrar of Appellate Division, aged 79; G. M. Lee, junior registrar, aged 76; G. B. Nicol, marshal and clerk of Assize, aged 69.

Walk One Block North

of Hunter to Rogow Bros. Store on the Corner of Brock and George Streets, where the sale is going on in full swing that will

Save You $10 to $20

On Your New Suit, Coat or Dress

New Suits, Coats and Dresses that came in this morning will be included in this Sale at Cut Prices.

Only a Short time to run. Don't Overlook the Opportunity while it is available.

ROGOW BROS. Ladies' Tailoring Cor. George & Brock

LAMP GUESSING CONTEST

CORRECT NUMBER 566

Reading Lamp Won by Miss Beatrice Carr, 223 George St. whose Guess was 536.

Cowain Electrical Co.

'PHONE 806 — 188 CHARLOTTE STREET

Ladies, Attention!

IF YOU WANT GOOD GARMENTS AT REASONABLE PRICES YOU HAVE TO COME TO US.

BY BUYING THE GOODS AND MANUFACTURING IT INTO GARMENTS, WE CAN SAVE YOU FROM 40 TO 50% and YOU GET BETTER GARMENTS.

WE MAKE SKIRTS, SUITS, COATS AND DRESSES AT

Peterborough Ladies' Tailoring

283½ George Street (Opposite Grand Opera House.)

ALBION SWEETS

Home-made Chocolates, fresh every day. Creams, Fruit and Nuts. The most delicious confections made anywhere.

50c

A Pound Box.

Try a box of fresh fruit Pineapple and Strawberry - - - - - - - 70c

Home-made Ice Cream, Strawberry, Vanilla and Caramel.

TAKE A BRICK HOME—30c

Financial News and Views

Canadian Stock Exchange — And Mines — | New York Stock Exchange — And Curb Prices.

To-Day's Quotations and Opinions and Reviews of the Markets.

STOCKS HAMMERED.

NEW YORK, May 4.— (United Press.) — Professionals hammered stocks again to-day and succeeded in depressing prices on the New York Stock Exchange. United States' Steel Common was at a new low for the year, 101 3-8, while Stewart-Warner was off nearly five points. Nearly all sections of the market suffered. Further adjustment of impaired accounts resulted in considerable irregularity in the first hour trading, but selling pressure tightened before 11 a.m. and the general list showed a better tone. Impressive support was given to certain stocks controlled by large interests. This was true to United States' Steel, General Electric, Copper issues including Utah, Kennecott and Magna, General Motors and Sinclair. Standard Oil fact gave rise to reports that Morgan and Standard Oil interests were working on the constructive side of the market. Another outburst of selling after 11 a.m. carried Steel Common to a further new low for the year at 101 3-4 and resulted in general recessions throughout the list. With a few exceptions stocks in both the Industrial and Rail groups lost additional ground. Bears used U.S.A. background for this drive, the fact that reserve statements for this week showed an increase in rediscounted paper, with ratios at slightly lower levels, the systems ratio this week is 75.2 per cent against 77 a week ago, wholesale margin calls were sent out following the further drastic decline in the session yesterday and heavy liquidation took place in the early dealings for the account of traders who were unwilling or unable to furnish additional protection. Stewart-Warner was one of the weakest features, dropping to 99 1-2, a loss of more than 20 points since last Saturday. Consolidated Gas also reached a new low on the movement, breaking to 63 1-2 on the news that the $1 gas bill had been reported out of committee. In the face of urgent selling, Studebaker, Baldwin, Standard of California and several other speculative leaders were steady.

(Quotations supplied The Examiner by Nelson & Martyn, Stock Brokers)

NEW YORK STOCKS.

	High	Low	Close
Allied Chem.	69¾	69	69
Amer. Can.	89¾	87¼	89⅝
Amer. Loco.	128⅝	127	127⅛
Amer. Smelters	60⅛	59	59⅝
Amer. Sugar	75¾	73¼	73¼
Amer. Woollen	93⅞	92⅛	13¾
Anaconda Cop.	46⅛	46	46⅛
Atchison R.R.	99	98½	98½
Baldwin Loco.	130½	127⅜	128⅞
Balt. & Ohio	48½	47⅜	47⅜
Beth. Steel	60¾	58½	59⅞
Brooklyn R.T.	2¼	2⅛	2⅛
Cal. Pet.	88¾	86⅛	88
C. P. R.	151	149	150
Cent. Leather	32	30¼	31¾
Ches. & Ohio	65⅛	65	65
Chile Copper	27¼	27	27
Chandler	63	61⅛	62⅛
Coca-Cola	74¼	73½	73¾
Corn Products	126½	126⅛	126⅜
Columbus Gas	104⅞	103¾	103¾
Cuba Am. Sugar	30¼	29¼	30⅛
Cuba Can. Sugar	13½	13½	13⅛
Cont. Can.	44½	44⅛	44½
Cosden Oil	47⅛	46⅛	47⅛
Crucible Steel	71¼	69¼	70¾
Davison Chem.	27½	26¾	27⅛
Famous Players.	81¾	81	81⅜
Gen. Asphalt	41⅜	38¾	40⅛
Gen. Motors	16¾	16½	16⅝
Gulf State Steel.	87	84⅛	85⅛
Houston Oil	52⅛	51	51¾
Ind. Alcohol	58	55½	56⅛
Int. Nickel	14⅝	13¾	14⅛
Int. Paper	44	43¾	44
Am. Inter. Corp.	28¼	28¼	28⅞
Allis Chalmers	42¾	42¼	42⅜
At. Coast Line	119¼	112	113¾
Atlantic Gulf	17¾	17⅛	17¾
Bosche Magneto.	41⅜	41	41⅜
Chino Copper	24⅞	24⅜	24⅞
Con. Gas	64¼	63⅛	64¾
Great North. Ore	30½	30⅛	30⅜
do. Pfd.	71	71	71
Ins. Copper	35¼	35¼	35½
Kelly Spring.	52¾	51¾	52
Kenn. Copper	39	38¼	38⅞
Lehigh Valley	61¾	61¼	61¾
Marine Pfd.	32⅜	31¾	31¾
Marland Oil Co.	44¼	44⅛	44⅛
McIntyre Porc.	20½	18	20⅛
Midvale Steel	29¾	29¼	29½
Miss. Pac. Pfd.	38¼	37½	37⅞
N.Y. N.H. & H.	17¾	17¾	17¾
North. Pacific	73¾	71¾	72
Pennsylvania	44¼	44⅛	44⅜
Pacific Oil	38	37½	37⅝
Pan-Amer. A	69⅞	67¾	69⅞
Pan-Amer. B	66¼	64¾	66
Pere Marquette	38⅞	38⅛	38⅜
Pitts. & W. Va.	44¼	43½	43½
Prod. & Ref.	45¼	43½	45¼
Reading	73¾	73⅛	73⅛
Union Pacific	135½	133	134¼
U. S. Rubber	56½	55¼	55⅞
U. S. Steel	103¾	101¾	102⅛
Utah Copper	68	67	68
Vanadium Steel.	33¾	33	33⅛
Westing. Electric	55¾	55⅛	55⅛
Republican	54¼	52¼	54¼
Replogle	22¼	22	22
Royal Dutch	48¼	48¼	48¼
Rock Island	29	28⅞	29
Retail Stores	77½	77	77½
Sinclair Oil	31⅝	30¾	31⅝
Sears-Roebuck	82	82	82
Stan. Oil Cal.	52½	51¾	51¾
Southern Pac.	88¼	87½	88
Southern Ry.	31½	30¼	30⅝
Studebaker	116⅞	113⅝	116⅞
Sub Boat	12	11½	11½
St .Paul C.	21¾	20¾	20¾
St. Paul Pf.	36⅞	35⅛	35⅝
Texas Oil.	46½	45¾	46
Texas P. C.	22¾	22¼	22¾

CANADIAN STOCKS.

	High	Low	Close
Abitibi	67⅜	66	67⅜
Atlantic Sugar	92¾	91¾	92¾
Barcelona	18¾	18¼	18¾
Bell Tel.	121¾	121⅛	121½
Brazilian	49⅜	49⅛	49⅛
Brit. Emp. Steel.	21¾	21¾	21¾
Brompton	40½	39¾	40
C. P. R.	153½	150½	152⅝
Can. Gen.	98	96⅜	97
Can. Steam. C.	17	17	17
Can. Steam. Pfd.	51¾	51¼	51½
Cement	84	83	83
Detroit United	75¾	75	75
Montreal Power	116¼	116⅛	116⅛
Riordan Paper	5	4	5
Smelters	26	25¾	26
Span. River C.	92¾	90¾	91⅜
Span. River Pfd.	101	100⅛	100⅛
St. of Canada	75¼	74¾	75⅛
Twin Cities	65¾	64½	65
Winnipeg	36¼	36¼	36¼

MINES.
GOLD

	Asked	Bid
Apex	4	3¾
Argonaut	—	71
Atlas	—	8½
Buckingham	—	35
Clifton	23½	22
Con. West Dome	30¼	30
Dome	4200	4175
Dom. Kirkland	3¾	3
Goldale	—	44½
Gold Reef	3½	3¾
Hollinger	—	1315
Hunton	13¾	13½
Hattie	38½	38
Keora	—	13¾
Lake Shore	—	340
Lorrain	—	31¼
McIntyre Mines	—	2050
Moneta	24¾	23¾
Newray	—	42
Porc. Crown	—	15
Preston	14¾	14½
Teck Hughes	—	126
Vickers	29	28½
Vip. Con. Mines	73¼	73
Wakenda	—	8
Wasapika	7	6½
West Tree	10¾	10½

SILVER.

Beaver	—	44
Castle	26	25½
Crown Reserve	—	71
La Rose	34	33

LATEST ADVICES FROM NEW YORK

We have been advised that SUBMARINE BOAT CORPORATION is a GOOD purchase at or around $13 per share. One who studies conditions carefully, of all listed securities predicts that this stock will sell at or near $45.00 per share before many months. It owns or controls EIGHT mammoth Boat Corporations. Capital Stock (No Par) outstanding shares 766,920. Gross Income 1922—$10,505,516.

WE BUY FOR CASH OR ON MARGIN.

NELSON & MARTYN
BROKERS
332½ George Street
SUITE "A"
Phones---229J, 229 W, 1736F and 1139W.

The Home of Better Shoes

High Quality As Usual

STYLES change with the seasons, you'll find the newest ideas for Spring displayed here now, but with us quality is constant and it's the very highest quality at that. Real leather, honest workmanship — Shoes that meet these requirements are the only ones we know how to sell. In fact ours are the kind of Shoes that sell themselves.

$6.50 - $10.00

D. C. GRANT, LTD.

330 GEORGE STREET - PHONE 367

NOTICE

To the Shareholders and those interested in Central Ontario Oil Fields Ltd:

NOTICE is hereby given that the stock of this company will advance from the present price of $2.00 per share to $2.50 per share on and after May 10.

The reason for this advance is that active drilling operations being carried on by our Company and other companies drilling adjacent to our holdings, is increasing the value of our leases. Those anticipating the purchase of stock in this Company should arrange for the same at once as further advances will follow. And having a drill of our own, active operations will continue, we expect, without interruption, to develop our very valuable holdings.

A. H. ALLEN,
Pres.

1dlw

McKinley	20	19
Mining Corp.	300	290
Peterson Lake	12	11
Silver Leaf	—	1¾
Temiskaming	—	47
Wettlaufer	—	11½

CHICAGO GRAIN.
WHEAT.

	High	Low	Close
May	120⅜	119	119
Sept.	118	116½	117
July	119⅜	117⅜	118⅜

CORN.

May	80⅛	80¼	80⅛
July	81¾	80½	81
Sept.	81⅜	80	81⅜

WINNIPEG WHEAT.

May	120	118⅜	119⅛
July	122	120½	120⅜
Oct.	117¾	117¼	117¾

SAYS EAST MUST

(Continued from Page 1)

freight rates. He regretted that our Government Railways have apparently been part and parcel of the Lake and Ocean combine which seeks to deprive the farmer in the West of his hard earned success.

The fiscal policy of Canada began with the avowed policy of building up an industrial country. In the West the people need relief from the tariff exactions. They must pay the tariff on all implements, and they get no protection. They must meet the handicap of paying a high tariff exaction on their supplies but must meet the American farmer in open market cometition. At the time the fiscal policy of Canada was adopted the West was a wilderness. "Times have changed," the speaker said, "and some special consideration must be given to the primary producer."

Two Great Divisions.

Canada's problem is a geographical problem. There are two great geographical divisions. In the United States there is no sharply drawn dividing line, but the industrial East merges gradually into the farming West. In Canada there is no middle west. The two are separated by a thousand miles of wilderness, forming a great obstacle to national unity. The French Canadian problem, in the opinion of the speaker, is not Canada's great problem. It is East versus West. There is also this additional problem: In 1915 thirty-seven per cent. of the people of Western Canada were of alien birth. Many of these people have little interest in Eastern Canada and therein lies the chief danger of the situation. It is time, said Captain Shaw, and now is the opportunity for men of courage to get together and realize that super-imposed on the unfortunate geographical problem is the foreign problem; and they should try to get the viewpoint of the other part of Canada. The people of Canada were united in suffering during the war, and see no reason why we should not make a greater effort if necessary in the cause of Canadianism."

The speaker concluded by paying tribute to the great opportunity we have as Canadians, referring to the vastness of our resources, and urging that every man play his part that Cnaad may achieve her destiny and be of service to the world.

Kiwanian James Rollins acted as chairman, and the booster of the day was Kiwanian Vern Morphet, who in his one minute speech told of the extent of the work of the Quaker Oats Co.

Orchestra Congratulations

The congratulations of the club were extended to Rupert Gliddon, a guest, to-day, who conducted the orchestra which won first honors in competition in Toronto. In replying Mr. Gliddon referred to the splendid achievements of Miss Agnes Logan, in winning first prizes in five different classes. One of the ajudicators, E. Granville Bantock, remarked that Miss Logan's playing style reminded him of Rubenstein's. In a class open to all of Canada, Miss Logan obtained 95 points.

The Kiwanis Club will meet Miss Logan on her arrival at the C. P. R. station on Monday.

Six Little Visitors.

Six little boys from the Children's Shelter were the happy guests of the club, and enjoyed their experience to the full under the fatherly care of Roy H Parsons, who devoted himself specially to their service.

Two new members were received into the club, receiving a royal welcome. They were Jack Jeffries and Wilfrid Huycke.

A party of Kiwanians will help in the inauguration the new Belleville Club on June 16.

Visitors at to-day's luncheon were Captain A. T. Shaw, K.C., M.P., of Calgary, Magistrate A. O. Langley, Rotarian Douglas Lawrie, Dr. Harold Young, dentist; Reg. Turner, V. J. McElderry and Rupert Gliddon, all of Peterboro; and Laurie Stark, of Toronto.

LAVOIE'S
KNIT-TO-WEAR STORE
440 GEORGE STREET.
SATURDAY SPECIALS

HOSE

Orchid Silk Hose. Regular $1.00, for ..... 79c pair

Jenny Wren Hose. Regular 85c, for ..... 69c pair

Butterfly Hose. Regular 85c, for ..... 69c pair

Churchgate Brand. Regular 85c, for ..... 69c pair

¾-Length Socks. Colours: Blue, Brown and Black. Regular 35c, for ..... 23c pair

HANDBAGS.

Guaranteed Genuine American Leather Purses, handsomely finished:
Regular $6.50, for $3.50
Regular $2.00, for $1.25
Regular $1.50, for ..... .99

Vanity Boxes, American make Genuine Leather, Guaranteed:
Regular $6.50, for $2.75

Jersey Cloth Sport Skirts made from English Botany, with a Silk stripe, in White and Navy. Regular $8.50, for $6.50

BARGAINS ON ALL SIDES!

Household Hints

USE A FORK

If you will prick the skins of apples with a fork before putting them in to bake they will not burst and will retain their shape.

FOR PATENT LEATHER

Clean your patent leather shoes with milk or a little sweet oil If the shoes have been wet and the leather has hardened, soften them with vaseline.

GOOD FOR SERGE

If your blue serge suit has become shiny, sponge it with hot vinegar and press it on the wrong side, using a fairly hot iron.

BRIGTHENING UP BRASS

Your brass candlesticks will appreciate an occasional rubbing with vinegar and salt. It will brighten antique brass without giving the appearance of having been polished.

HATS FOR EVENING.

Evening hats are said to be the rage in Paris, worn with sleeveless, low-cut frocks. They are of gold or silver lace, satin or malines, and they usually have transparent brims.

THE CHILDREN'S AID CORRECTS STATEMENT

The Board of Directors of the Children's Aid Society would like to correct a statement regarding the disposition of the children from the Shelter after Wednesday evening's fire. The published report credited Mrs. J. Kendry and Mrs. Walter Belleghem with looking after twelve of the little ones. The ladies of the Board state that Mrs. Herbert Kendry, Dennistoun avenue, has taken eight of the children, while the rest of the little ones are being looked after by Mrs. G. W. Powell, Mrs. J. S. Fanning and Mrs. Darcy.

The Board of Management wish to record their gratitude to Mr. John Rowe, a neighbour of the Shelter, who did such good work in helping to keep down the fire by using the institution's hose, before the fire department arrived.

PROBABLE DATE OF THE ELECTIONS JUNE 28

TORONTO, May 4. Canadian Press. — The Star to-day says that it is probable that Thursday, June 28th will be the date of the Provincial elections It is expected that the Legislature will wind up business to-day.

NEAR EAST DEADLOCK

LAUSANNE, May 4. — Canadian Press. — The Near East Peace Conference has again reached a deadlock over the question of the status of foreigners in Turkey. Ismet Pasha, head of the Turkish delegation, has refused even to discuss the text of provisions in this connection proposed by the allies.

WANT SIR ADAM BECK.

PORT ARTHUR, May 4.—(Canadian Press.)—Prominent Conservatives here are seriously considering offering Sir Adam Beck, chairman of the Hydro Electric Commission, nomination as a Conservative candidate for this constituency.

IN MEMORIAM

REW.—In loving memory of Henry George (Harry), dearly beloved husband of Gladys M. Cole, and youngest son of Mr. and Mrs. H. C. Rew, 65 Crescent Street, who died 4th May, 1922, aged 22 years 7 months.

In health and strength he left his home,
Not thinking death so near.
It pleased the Lord to bid him come,
And in His sight appear.
'Twas hard to part with one we loved,
But wait for us with God above.
—Sadly missed by Wife and Parents, Sisters and Brothers.

LEE. — In loving memory of our little son, Howard Lee, aged 3 years 6 months, who died 4th May, 1922.

Our darling little Howard,
The idol of our home,
Has left his little cot
To rejoice on the Lord's great throne.

The tiny voice is silent,
That he loved so dear,
The little chair is vacant
Tha he loved so dear.

The patient, little darling
Bore all his pains so brave,
And now he is so peaceful
In the cold and silent grave.

The little arms no longer will
Embrace the loved ones here
But cling to God above until
He calls his parents dear.

The little head that weary was
Is resting on His breast
Who always has His own good cause
To call us to peace and rest.
—Father and Mother, Mr. and Mrs. Russell Lee, Auburn.

Potatoes eaten in Belgium in 1922 average 1,155 pounds a person.

P. BLACK'S
Saturday Specials

LARGE QUANTITIES OF BRAND NEW GOODS FOR EVERY DEPARTMENT CAME IN THIS WEEK, AS MR. BLACK PERSONALLY VISITED THE WHOLESALE HOUSES THIS WEEK, AND BROUGHT WITH HIM MANY SPLENDID BARGAINS!

MILLINERY

New Arrivals, Hundreds to choose from, in Covered Canton Crepe Hats. All colours and shapes. Also Mohair or Barnyard Braid Sailors, of all shapes and colours. Prices ridiculously low,

$1.98 to $3.98

Charming Dress Hats, trimmed with Fruit and Flowers.

Girls' Hats and Sailors of all sizes, Black or coloured, best Milan, from .....

98c to $2.50

COATS! COATS!

We have just received a large lot of Coats in all shades, different styles. We were fortunate enough to clear out a factory of about 5 Dozen Coats at Below Wholesale Prices. Anyone who has not secured their Coats yet will be lucky to come early to **BLACK'S.**

1ST LOT — In Burberry styles, half-lined, all sizes from 14 to 42; different shades. Have been sold from $15.00 to $19.00. Saturday Special .....

$8.98 to $10.98

2ND LOT — Full length Velour Coats, also All-Wool Blue and Black Tricotines. Fancy loose sleeves and embroidery backs; also pretty Braid trimming, all with Brocaded Silk linings. All newest shades. Guaranteed to have been sold from $30.00 to $40.00. Saturday Special

$22.50 to $25.00

DRESSES! DRESSES!

We also received a large lot of New Dresses in all sizes, latest shades, New York styles, in Canton Crepe, and new styles Two-tone Dresses in Paisley and Valet. Beautiful shades. Special at .....

$12.98 to $14.98

All other lines in the Store will be Reduced! Our space does not allow us to tell you of them all. Come and see for yourself!

GIRL'S DRESSES AND BLOOMERS

New Almond Green, heavy Chambray. Sizes 2 to 4 only. Regular $2.00, for **75c**

Other Dresses in different styles and sizes

98c to $1.25

Babies' White Voile Dresses, Embroidery worked and Scalloped. Regular $1.50, for **75c**

Thousands of Articles at Low Prices!!

P. BLACK'S TWO BUSY STORES
Corner George and King Streets.

HEARTY RESPONSE FOR PUPILS AT RECITAL

The piano and vocal recital by pupils of Mr. George H. King last evening in Trinity Sunday school hall, drew a large attendance of parents and friends of the pupils, who included in their number both junior and senior numbers of Mr. King's vocal and instrumental classes. Mr. King drew attention to the fact that three of the pupils taking part Mrs. E. Kitney, Miss Isabel Black and Miss Marjorie Bridge, were prize winners in the Canadian Academy of Music examinations last year. The pupils were assisted by Miss Irene Wright, reader, whose numbers met with enthusiastic applause.

Those taking part were: Instrumental, Mrs. T. Ross, the Misses Laura and Mabel Collins, Jean Robinson, Mazie Collins, Helen Donaldson, Jean Padget, Lillian Brown, Margaret Warne, Lillian Brinson, Marion Hall, Alma Blanchard, E. Freeman, Frances Edwards, Catherine Hodgins. Vocal, Mrs. E. Kitney, the Misses I. McKim, Grace Northcott, M. Bridge, Alma Beavis, A. Crocker, Tessie Joselin, Daisy Murray, Isabel Black, and J Gaul, Gerald Neville, Max Smith, and Scott Medd.

The various selections, ranging from first grade numbers by small performers to operatic selections by senior pupils, were received with hearty response.

The second recital by the pupils of Mr. King will be given on May 11.

AN OPEN EVENING AT KING GEORGE SCHOOL

The open evening held by the King George Home and School Association of Ashburnham in the school hall last evening was attended by a large crowd of parents and friends who filled the hall. Mr. Leo Copp, second vice principal of the school, occupied the chair, and opened proceedings with a brief speech. A very enjoyable musical programme was given, as follows:

Vocal solo, Miss Florence Harrison, accompanied by Miss Margaret Flowers; impersonation of Harry Lauder, Mr. Robt. Hendry, which met with hearty response; Highland Fling dance Jean King, Minnie Ebbs and Hilda Adams; piano and violin duet, Margaret and Roy Rome; Sailors' hornpipe, (in costume), Evelyn Armstrong and Margaret McCulloch; gypsy dance, (encored), Gertrude Gimblett and Irene Cale, accompanied by Gwen Donley.

The presentation of a Union Jack given by the Home and School Association to the senior fourth room, was accompanied by an address by Lillias Grierson, replied to by Genevieve Fowler.

Refreshments were served by the ladies of the society, the little bird who observes such things reporting, also, that, after the audience had dispersed, the ladies remained for a real, old-fashioned dance all by themselves.

MEN'S SOLID LEATHER WORK BOOTS AT MAIL ORDER PRICES!

Women's and Girls' Oxfords

Of Special Value in sizes 3 to 7

IT PAYS TO BUY SILK HOSE THAT WILL WEAR. WE SELL THE BEST!

Five Specials

Black Kip Oxfords, soft toe, full fitting last; solid insole **$2.50**

Black Kid Oxfords, low heel and medium toe **$2.85**

Gun Metal Oxfords, walking last and rubber heels **$3.25**

Same in Black **$3.50**

One-Strap House Shoes, of English make **$1.45**

BAGGAGE OF EVERY KIND! Special Real Leather Club Bag, Leather-lined ..... at **$7.95**

ROUTLY-BRAUND, LIMITED
174-176 Charlotte St. Nr. George St.

Hurlbut, McFarlane, and McCaughan's Children's Shoes for Real Value. Big Assortment!

"Who's Your Tailor?"

WE carry the largest stock of Woolens for made-to-measure tailoring in Peterboro. Leave your order now for the 24th of May. A new shipment of genuine Saxony Serge for Summer wear has just arrived.

Gray Glenorka Checks at **$22.00**

Our Garments Are Made in Our Own Workshop in Peterboro

Blue and Brown Pencil Stripes **$28.00**

PETERBORO TAILORING CO.
161 HUNTER STREET - F. N. HOURIGAN, Manager

Special Children's Matinee Saturday Morning at Ten

Now Showing

OH, BOY!

Here He Is With a New One, Directed and Produced By Himself.

AND IT IS

A SCREAM!

Charlie

CHAPLIN

in "THE PILGRIM"

DON'T WAIT FOR OTHERS TO TELL YOU HOW GOOD IT IS

WITH A BIG CAST OF FUNMAKERS, INCLUDING

Sydney Chaplin, Mack Swain, Edna Purviance and "Chuck" Reisner

AND CHAPLIN'S NEW FIND

DINKY DEAN

ALSO

"Soul of the Beast"

A Picture of Rare Novelty

"Oscar," The Elephant, a Perfect Lover—with Madge Bellamy—Cullen Landis—Noah Berry—The Romance of a Circus.

He's Coming

"ROBIN HOOD"

And His Merry Robbers with

DOUGLAS FAIRBANKS

AS THE BANDIT CHIEF

"Robin Hood" is coming to Peterborough for One Week, beginning Monday, May 7th. Of course, it will be shown at the Capitol where the foremost attractions are presented.

This gorgeous spectacle has been booked by The Famous Players Canadian Corporation, at an exhibition price that would almost stagger those unfamiliar with the buying of motion pictures for Peterborough.

In the larger cities of the United States, "Robin Hood" is now being shown in the so-called legitimate theatres at admission prices of $2.00 and more for all seats.

The Capitol Management have advanced admission prices on very rare occasions, but in order to secure this magnificent production and to give the public a chance to see it at reasonable prices, instead of paying $2.00, Mr. Fairbanks has agreed, to allow us to present it at the following prices:

EVENING & Saturday Matinee	35c, Balcony	50c, Orchestra	65c, Chairs	25c Children	
MATINEE Monday to Friday	35c Adults	25c Children	TAX INCLUDED		
Children's Matinee	Wednesday 4.15 p.m. Saturday 10.00 a.m.		15c Children	35c Adults	

The Management of the Capitol desires to announce that "Robin Hood" will be the most important offering of the current season—and probably the finest entertainment to be presented in Peterborough for years to come, unless some new discovery in the amusement world makes possible a greater attraction.

MEET EUROPEAN LEADERS IN SCIENCE OF MEDICINE

TORONTO, May 4. Canadian Press. — Just before Legislature reset at 6 o'clock last night, Premier Drury tabled a report of the special committee, considering a bill to provide recognition for Dr. Banting and C. H. Best. The committee recommended the bill be reported without amendment, but that an appropriation of $10,000 should be made for Dr. Banting to cover the expenses he had incurred in his experiments and to enable him to visit Europe, where he would meet leaders in medical science.

SPRINTER MAKES GOOD.

PARIS, May 4. Canadian Press. —Charley Paddock, the world's sprinting champion equalled the world's record, when he ran 150 meters in 16 seconds during the trials of the University of Paris games. His time for the trials in the 100 meters dash was eleven seconds.

Entirely too many people go to the movies without cough drops.

REGENT FRIDAY SATURDAY

THE 4 HORSEMEN of the Apocalypse.

THE Worlds Most Picture.

Prices 15c and 25c - Special Matinee Saturday

THEATRES

DOUGLAS FAIRBANKS IN "ROBIN HOOD" ACHIEVES GENUINE WORK OF ART.

Among the many famous figures of song and story who stand out in the record of mediaeval England, none is so luminous in the qualities of romance as that of Robin Hood. Looking down the dim centuries, the heroic and mysterious forest chieftain and his lovely sweetheart, Maid Marian, still live in the imagination of to-day. Time and the vagrant ways of fiction have surrounded them with perfect halo of thrilling adventure, lent them innumerable dignities, and made them the centre of a dozen lost causes. What more appealing, therefore, than Robin Hood and his gallant band of Sherwood Forest as the subject for a romance of the silver screen?

Douglas Fairbanks chose his subject well. The story told upon the screen, moreover, is an ingenious and unceasingly attractive combination of various romantic incidents which have been associated with the name of Robin Hood. It accepts the legend which held him to be the Earl of Huntingdon, returned from the Crusade and assuming the disguise of a forest bandit in order to checkmate the schemes of the usurper, Prince John, brother of Richard Coeur de Lion. Maid Marian is the Lady Marian of King Richard's Court. Guy of Gisbourne is the villain behind whom stands the sinister figure of the covetous and evil. John King himself, a great, bluff, hearty figure, holds Huntingdon close to his heart, but is led through Gisbourne's treachery to believe him unfaithful, when he seeks leave to return to England. Prince John pursues his wicked ways, and plans the death of Lady Marian, but Robin Hood and his merrie men, with whom is the mysterious knight later revealed as Richard comes home to rescue her. Summary justice is meted out to the evildoers, and the story ends on a note of pure romance — Robin and Marian in the great bridal chamber of Nottingham Castle, with the moonlight flooding in through the open casement, and a jocularly irate monarch knocking in vain at their door.

Fairbanks himself in the role of the redoubtable Robin succeeds in conveying a sharp sense of a high-spirited, indomitable personality, whose mettle nothing can crush, whose luck is unfailing, and whose daring and heroism meet infallible rich reward. His actual physical action throughout the picture is in itself something to astound, and when he accomplishes such feats as compel one's sober judgment to stamp as incredible, the illusion is so wonderful that judgment and the evidence of the eye are utterly at variance again and again. His acting is by far the best he has ever accomplished for the screen. He literally lives the part from beginning to end.

Anyone who is in search of a bran new film love would do well to visit the Capitol this week, and become infatuated with Oscar. There are few of the real, bona fide romantic heroes of the silver sheet who are as interesting as Oscar, with his cheerful demeanor, his almost human cleverness and his funny look. With an appearance of dancing along through most of his scenes, and an air of thorough enjoyment, Oscar, the grey elephant who is really the star of "The Soul of the Brute," couldn't fail to win the affections of any audience. To see him peer with one huge eye through a small window, in search of a full beer-glass to follow the drink he has just tossed off, to watch him respond to the caresses of his small mistress and drench the villain properly through a huge spraying trunk, is enough to make anyone pay a repeat visit just to watch the sagacious animal. A novel and decidedly entertaining twist is given to a very interesting production by the inclusion of the elephant in the picture. Ruth, played by Madge Bellamy, is the dainty, appealing star of a swift-moving feature, with splendid photography in its clearly-lit scenes, and Paul, the lame young fiddler, playing in the tavern to maintain himself and his pet, Napoleon, the white rabbit, is the hero. The two helpless young things are pursued by Hamm, the circus owner, and Caesare, the bullying French-Canadian. In a final desperate flight, the lame Paul and the bully engage in a desperate knife duel, and just here is where Oscar scores heavily.

With its Canadian outdoor scenes, its pretty, elusive romance and virile action, and its huge grey star performer, "The Soul of the Brute" is one of the most attractive pictures seen here in some time.

The Capitol Theatre was crowded last evening with an extremely appreciative audience, who cheered Oscar and laughed at Charlie Chaplin to their hearts' content.

Written by Chaplin himself, "The Pilgrim" is one of the funniest things he has ever appeared in. Without so much of the slap-stick brand of fun, it teems with the sort of unconscious humor that tickles the imagination of spectators, and keeps them chuckling from start to finish.

As a runaway convict who wears a clergyman's garb, Charlie is mistaken on his arrival in Devil's Gulch for Rev. Mr. Pim, the new clergyman. In his usual inimitable style, he goes through a Sunday morning service, his mind confused by the juror-like appearance of the "twelve good men and true" in the choir and the associations surrounding the sight of the "Book." In true form, he preaches to an astounded congregation on "David and Goliath," and pursues the tall deacon with the money-box. At his boarding-house, later, he becomes involved with a demon child, and a derby hat, which transforms itself into a pudding. His spooning in the moonlight is rudely interrupted when a former jail-pal of his drops in to visit his hosts. Charlie succeeds, after much exertion, in foiling the plans of his former 'buddy,' and the finale has a real Chaplinesque touch.

Just to add a bit more to an especially good double programme is the "heavy drama in light mud," illustrating the "turning" of the worm."

AT THE ROYAL.

For thrills, both melodramatic and emotional, there has not been a motion picture production made in years that can compare with "Brawn of the North," the second Laurence Trimble-Jane Murfin production starring Strongheart, the wonder dog, which opened yesterday at the Royal Theatre for a stay of three days.

Brawn is a dog owned by Marion Wells who goes to the north country to aid her brother and fiance to develop a mine. The wild country has exposed her fiance for what he really it —a petty souled rascal— and a fight ensues from Marion's refusal to marry him, in which the brother is killed and the fiance is drowned as far as Marion knows. But he comes back and Brawn evens the score for the brother's death, and later when Marion is happily married to the hero the dog rescues her baby from a pack of starving wolves.

And the wolves are really there — more than a dozen of the gaunt beasts that live up to the reputation of being sharks of the wooded country. The way in which they play their part in the vital drama is a tribute to the genius of Mr. Trimble in getting animals to do exactly what is required to give a story genuine entertainment value.

There is also another round of the new "Leather Pushers," with good fight scenes and the usual quota of laughs, a thrilling chapter of the serial, "The Radio King," and a Campbell comedy in which a cast of kiddies and animals provide lots of amusement.

AT THE GRAND.

The Grand opened last evening with two great stars in two great pictures, Norma Talmadge in "Love's Redemption," and Priscilla Dean in "Under Two Flags."

The scenario for Miss Talmadge's picture was made from Andrew Soutar's story, "On Principle," and never before has she had a role to surpass this, the quaint characterization of Ginger, the girl of Jamaica Island, who finds life's solace in a man's reformation. Harrison Ford makes every opportunity count as leading man and Montagu Love is a thoroughly acceptable villain.

"Under Two Flags" is an excellent picturization of the famous novel of the same name. The scene is laid in French North Africa amid picturesque surroundings and the action moves with dash. Miss Dean gives a wonderful portrayal of the unique character of Cigarette, "daughter of the regiment."

ST. JOHN ISOLATED

ST. JOHN, N.B., May 4.—(Canadian Press).—River continues to rise at the North End of St. John and last night was eighteen inches higher than on Wednesday. The whole of the water front was submerged with motor and rowboats in the streets. The town is practically isolated and no trains left here all day.

AGED POSTMISTRESS DEAD

MONTREAL, May 4.—(Canadian Press).—The first woman ever made postmistress by the United States died here yesterday in the person of Mrs. Anne Marie Chetlain aged 87. She was made post mistress of Rockford, Ill., following the end of the civil war and her appointment was signed by President Abraham Lincoln.

ROYAL To-Night

Strongheart

The Wonder Dog, who thrilled the world in "The Silent Call," now in a greater sensation.

"BRAWN of the NORTH"

You've never seen one like it. The biggest picture that ever came out of the North.

A FIRST NATIONAL ATTRACTION

Another Round of the New "LEATHER PUSHERS"

The Million Dollar Serial "THE RADIO KING"

A CAMPBELL COMEDY With a Cast of Kiddies and Animals

The Management of the ROYAL unhesitatingly guarantees "BRAWN OF THE NORTH" to be one of the Screen Sensations of the Season. A powerful story of the North, with a cast of Dogs and Wolves, headed by Strongheart, the Wonder Dog, and with a Great Cast of Human Actors.

ADMISSION—Afternoons 10c and 15c Evenings 15c and 25c

War Tax Included

GRAND OPERA HOUSE

TO-NIGHT and Saturday Afternoon and Evening

PRISCILLA DEAN "UNDER TWO FLAGS" A UNIVERSAL JEWEL PICTURE

Two Great Stars In Two Great Pictures

Norma Talmadge in 'Love's Redemption'

PRISCILLA DEAN

As CIGARETTE, the Daughter of the Regiment, in

"Under Two Flags"

A Wonderful Picturization of one of the Greatest Romances in Literature, with PRISCILLA DEAN in a role that seems made for her.

NORMA TALMADGE in "Love's Redemption"

A Drama of Island Fires and Civilization's Chills, filmed amid the tropical beauty of Jamaica.

It gives the beloved Norma one of the most sparkling and unconventional roles of her illustrious career.

SPECIAL HIGH CLASS COMEDY "Pleasure Before Business"

AN AMUSEMENT BARGAIN AT THESE PRICES!

ADMISSION— Evenings 25c and 35c Saturday Matinee 5c and 15c

War Tax Included

Heckman Will Start--U. F. O. League Again--Belmonts in Lead

GLASER SAVED THE DAY FOR TORONTO

Jersey City Shut Out — Lefty Groves Raised His Strike Out Total to 68— Rochester Won Again.

TORONTO, May 4. Canadian Press. — Toronto evened up the series with Jersey City yesterday, winning 6 to 0. Glaser was strong in the pinches for the locals. O'Rourke hit a home run and his fielding and his batting was a feature.

The score:
Jersey City .. ..000000000—0 9 3
Toronto .. ..01014000x—6 12 1
Barnhardt and Freitag, McCrea; Glaser and Kenyon.

Rochester, 7; Newark, 5.

ROCHESTER, N. Y., May 4. Canadian Press. — Rochester came from behind yesterday and defeated Newark 7 to 5, making the sixth straight victory for the locals over the Bears this season. Wisner was hit hard in the early innings, but settled down and Rochester went ahead in the fifth. Score:
Newark .. ..130100000—5 11 2
Rochester .. ..02004100x—7 9 2
See and Devine; Wisner and Lake

Buffalo, 8; Reading, 7.

BUFFALO, N. Y., May 4. Canadian Press. — Pitcher Fred Carts turned wild yesterday, after being given a lead of four runs. He was replaced by Hughes with the bases filled, Kane cleaning up with a triple and placing the Bisons in front, where they remained, although the Keystones made a gallant effort in the ninth, stopping one run short of a tie, 8 to 7. Connolly hit over the right field fence, a feat not often performed at the Herds' Park. The score:
Reading .. ..300100003—7 12 4
Buffalo .. .. 00016001x—8 6 2
Carts, Hughes and Clarke; Heitman, Boland and Marsh.

Baltimore 14, Syracuse 4.

SYRACUSE, NY., May 4. Canadian Press. — Lefty Groves ran his total of strike outs for the season up to 68 yesterday, while leading Baltimore to a 14 to 4 victory over Syracuse, this being his fifth game. Score:
Baltimore.. .. .. ..403501100—14 15 1
Syracuse .. ..010000300— 4 5 7
Groves and McAvoy; Picrotti, Barnes, Bailey and Niebergal.

Big League Standing

INTERNATIONAL.

	Won	Lost	P.C.
Rochester	13	3	.813
Baltimore	11	5	.688
Jersey City	8	8	.500
Buffalo	8	8	.500
Toronto	8	8	.500
Newark	8	10	.444
Reading	5	11	.313
Syracuse	4	12	.250

NATIONAL.

	Won	Lost	P.C.
New York	12	5	.706
Chicago	10	6	.625
Philadelphia	7	6	.538
St. Louis	8	8	.500
Boston	7	8	.467
Pittsburg	7	8	.467
Cincinnati	6	9	.400
Brooklyn	4	11	.264

AMERICAN

	Won	Lost	P.C.
Detroit	11	5	.688
New York	10	5	.667
Cleveland	10	6	.625
Philadelphia	7	6	.538
Boston	6	8	.429
St. Louis	6	8	.429
Washington	5	9	.357
Chicago	4	10	.286

U. F. O. LEAGUE HAS BEEN REORGANIZED

First Meeting of the East Peterboro League Held Last Evening—Officers Were Elected.

The re-organization meeting of the East Peterborough Baseball League was held last evening in the Chamber of Commerce rooms and while there were representatives present from only two teams, it was decided to go ahead and to endeavor to get at least two more teams to enter. Officers of the league have already one or more teams in sight and expect to operate a four team league. Owing to the fact that these new teams may not be confined entirely to East Peterborough it may be necessary to make some slight changes in the constitution of the league before going ahead with the season's schedule.

Steps are being taken in this direction and a special meeting will be held on Tuesday evening at which final action will be decided upon and the schedule drawn up.

The officers elected last evening were:

President, J. J. Howden, of Otonabee; Vice-President, C. S. Tanner, of Lakefield; Second Vice-President, E. H. Barnes, of Keene; Secretary, Charles Curtis.

The meeting passed a hearty vote of thanks for the efficient manner in which the officers of last year had carried on the work of the league.

Read the Want Ads.

Club Standings in Soft Ball League

	Won	Lost	Tied	P.C.
Belmonts	7	2	0	.778
Gunners	6	2	1	.750
Rotary	6	3	0	.667
K. of C.	6	3	0	.667
Triple Link	6	3	0	.667
Kiwanis	5	3	1	.625
Firemen	4	4	1	.500
L.O.L. 50	2	4	1	.333
Rangers	1	8	0	.111
Bowlers	0	9	0	.000

HECKMAN WILL START AGAINST LEASIDE TEAM

Peterboro's Right-Hander Will Be Opposed By Lefty Maguire in First Game of the Season.

BIG CROWD LIKELY.

"Batteries for Leaside, Maguire and Hoose; for the home team, Heckman and Swanston." With that announcement from Umpire Alex Kay the local baseball season will be ushered in tomorrow afternoon at 3 o'clock, when the Leaside team of the Western section of the Central League will clash with the Petes at Riverside Park.

With fine weather the indications point to an unusually large opening day attendance and the fans should see a snappy ball game as each team is out to prove its own section of the League is the best and they will battle their prettiest for a win.

The game will afford a good line on the teams and will also provide a fine opportunity for trying out all the new material which both clubs have on hand. Leaside and the Petes will each introduce some new players for the approval of the fans and the game is of special interest on that account.

Both clubs have been hard at work getting into shape and tomorrow's game will be battled out as if the championship were at stake.

Mick Murray will of course be here with the Leaside team who will arrive at noon tomorrow with their whole string of players, including a couple of new pitchers, who are counted upon to be a big help to "Lefty" Maguire the Leaside southpaw ace who will in all probability start tomorrow's game against the Petes.

Manager Solomon has not yet definitely announced his line up but it is likely the whole squad he has signed will get an opportunity to show their wares tomorrow.

The following squad are asked to be out at 2 o'clock sharp:

Swanston, Heckman, Summerfeldt, Comolli, Harrison, Johnston, Ansaldo, Collins, Helson, Legon, Wolfe, Lowe, McElroy, McNeeley, Solomon.

DETROIT SLUGGED HER WAY TO FIRST

Defeated Cleveland in Hard Hitting Game — Ruth's Peg Broke Up Washington's Final Rally.

DETROIT, May 4. — Detroit slugged her way into first place by a victory over Cleveland yesterday 6 to 5. Uhle was driven from the box, and Metevier fared but little better. Dauss was hit hard but received good support Scofe:
Cleveland .. ..000012011—5 12 0
Detroit .. ..13002000x—6 15 1
Uhle, Metevier Smith and O'Neill, Myatt; Dauss and Bassler.

Boston 3, Philadelphia 1

BOSTON, May 4. Canadian Press. —Errors by Galloway and Hale, followed by Burns' single, gave Boston two runs in the third enabling the home team to win from Philadelphia 3 to 1 yesterday. Hasty allowed but seven hits
Philadelphia .. .. ..000000100—1 8 2
Boston .. ..00201000x—3 7 1
Hasty and Perkins; Quinn and Picinich.

St. Louis 6, Chicago 3.

CHICAGO, May 4. Canadian Press —St. Louis hit Ted Blankenship opportunely and got an even break in the series with Chicago by taking the final game yesterday 6 to 3. Danforth was in fine form, and had little difficulty holding the White Sox. The score:
St. Louis .. ..002001021—6 14 2
Chicago .. ..000011001—3 5 1
Danforth and Severeid; T. Blankenship, Cvengros and Schalk.

New York 3, Washington 2.

WASHINGTON, May 4. Canadian Press — New York made it 3 out of 4 from Washington by winning the final game of the series yesterday 3 to 2. Warmouth's wildness proved costly while Pennock pitched effectively until the ninth inning when a fine throw by Ruth ended a Washington rally. Score:
New York .. ..010100100—3 9 0
Washington .. ..010000001—2 7 1
Pennock and Schang; Warmouth, Russell, Brillheart and Ruel.

A Personal Matter.

"What is the height of happiness?" mused the philosophical girl.

"Well, in my case," laughed the pretty bride, "he is about five feet ten."

BELMONTS STILL RETAIN THE LEAD

Heavy Hitting Defeated the Rangers Last Evening.

By trimming the Rangers to the tune of 27 to 6 the Belmonts last night maintained their place at the top of the league in the Club section. The Gunners are now the only team having a chance to get on even terms for first and they have a stiff game to play when they meet the Firecmn on Saturday.

There was never any doubt of the outcome of the game last evening. The Belmonts scored practically at will, sending eight across the pan in the first inning and following that up with five in the second and nine in the third. Heavy hitting was responsible for all the runs for the Belmonts took nicely to Calladine's offerings and walloped the ball to all corners o the Armoury. A little closer fielding would have cut off many of the hits, but even at that the Belmonts had a big margin of the play. Jobbitt was particularly effective with the willow and scored five times in six trips to bat.

The players were:
Belmonts—Jobbitt, 3b; Stuart, 2b; Heckman, lf; Lowe, 1b; Haskill, c; Hollyman, p; Batten, ss; Thompson, ss; Fanning, rf.
Rangers—Calladine, p; Shelvin, ss; Dwyer, lf; Grant, 1b; Hensby, 2b; R. Dwyer, rf; Hamblin, c; Thomas, 3b; Varty, ss.
Score by innings:
Belmonts ..... 859212—27
Rangers ..... 301110— 6

BROOKLYN TOOK LAST OF SERIES

"Cy" Williams' Homer at Philadelphia Was His Sixth of the Season — Grimm Hit Safely For 16 Games.

NEW YORK, May 4. Canadian Press. — After losing seven successive games to New York, Brooklyn easily captured the last game of its series with the world's champions by a score of 11 to 3. Brooklyn landed on four Giant pitchers for 17 hits and clinched the game with six runs in the fifth inning. Score:
Brooklyn .. ..001262000—11 17 1
New York.. .. .. ..00100002 0— 3 10 4
Dickerman and Taylor; Scott, Lucas, Walberg, Blume and Smith, Gaston.

Pittsburgh 3, Cincinnati 1.

PITTSBURGH, May 4. Canadian Press. — Pittsburgh won the opening game of the series with Cincinnati 3 to 1 yesterday. Babe Adams pitched a steady game and was given sensational support. Grimm hit safely yesterday for the sixteenth consecutive game. Score:
Cincinnati .. ..0000 0010—1 7 1
Pittsburgh .. ..0100100 1x—3 10 1
Donohue, Benton and Hargrave; Adams and Gooch.

Philadelphia 6; Boston 4.

PHILADELPHIA May 4. Canadian Press. — Philadelphia took the final game of the series from Boston yesetrday, 6 to 4. Ring held the visitors to nine scattered hits. "Cy" Williams won the game for the locals in the seventh when he drove the ball over the right field wall for his sixth home run of the season.

The score:
Boston .. ..000030100—4 9 1
Philadelphia .. .. ..01200021x—6 8 1
Benton and O'Neil, Ring and Henline

St. Louis 3, Chicago 2.

ST. LOUIS, Mo., May 4. Canadian Press. — Timely singles by Bottomley gave St. Louis a 3 to 2 victory over Chicago yesterday. Bottomley's safety in the sixth scored Flack and a single in the eigth drove in Flack and Hornsby. The score:
Chicago .. ..010100000—2 6 1
St. Louis .. ..00000102x—3 9 4
Alexander and O'Farrell; Haines and Clemons.

HASTINGS SPORTS.

HASTINGS, May 4.—New sweaters for the intermediate lacrosse team have arrived and are on exhibition in F. W. Hawkins drug store window.

These are the gift of one of the team's supporters, Mr. J. J. Mastinson. The colors are cardinal and green with the letter "H" in the the centre. They are made of the best material and the team is indeed grateful for the generous gift from Mr. Masterson.

Besides playing lacrosse with the Beaches lacrosse team Stan Stevenson is billed to play for the Leaside Central League ball team and will accompany the boys to Peterboro Saturday.

Oshawa Is Strong For Canada's Game.

OSHAWA, May 14.—(Special)—Gossip has it that the local lacrosse intermediate are to be well grouped this season with the following teams Hamilton, Maitlands and Danforths of Toronto, Leaside, Todmorden and Oshawa. A number of gutted stick artists were out at the park last evening having a preliminary gallop while later on "Posie" Ellis was seen sorting out the intermediate and junior slips for the boys to attach their autographs. It looks like a come back for Canada's national game in the motor town.

BELLEVILLE MAY BE OBJECT OF DEMANDS FOR HOUSE CLEANING

Lindsay Calling For a "Cleanup" in the Central Ontario Circuit After Losing Two Players.

PETERBORO O.K.

The following "howl" is clipped from a Lindsay paper and as usual the scribe had to indulge in a few shrieks about Jake Solomon, manager of Peterboro's baseball hopes. It seems as if the baseball writers throughout the Central League Circuit have poor Jake ticketed as the man to take a slam at when they can't think of anything else to do.

Lindsay's trouble is not Peterboro, it is Belleville and most of the fans throughout the circuit know it. The threats to "Clean up" the league means nothing to Peterboro in spite of the broad insinuations indulged in by some of our contemporary papers. President Dedman knows as well as any one that the players on the Peterboro team are perfectly O.K. and that amateur cards will be forthcoming in due time and in perfect order.

Lindsay's idea in yelling for a clean up is very evidently to catch Oulette and Brownscombe who are living in Belleville and expect to play in the 'Big Four" section of the Central circuit. These boys were both living in Belleville before January 1 and so qualify under the O.B.A.A. residence rule. Lindsay will miss them, so badly, therefore the "clean up" is demanded.

In the past two or three years conditions have developed to a point where any person who deigns to even look at a baseball and has occasion to move from one town to another is accused of all manner of professionalism. His erstwhile team mates demand vociferously that he be investigated forthwith. If he had even borrowed a postage stamp it would be construed as a heinous crime and some sore head would demand that he be deprived of his amateur standing forthwith.

Will there be a regular house cleaning in the Central League this season?

Will President Dedman run the vaccuum?

Whisperings from the President's office on Kent street would indicate that something is going to happen, and happen soon. He has intimated that not a single player in the Central League will receive a certificate until he has also secured his amateur cards. Last year these cards were secured quite easily, but from indications they will not be so easily trotted through this season.

It looks as if Jake Solomon, the 2nd Vice President of the Ontario Amateur Baseball Association who has lined up a squad of players in Peterboro that resembles the New York Giants on their training trip, and who has thus compelled other teams in the League to sit back on their haunches and forced them to resort to strictly home-brews, must clean up his own quarters first. Jake will have to have everything in "apple pie" order this season. But then those who know Jake also know his ability to do many things.

Belleville, Cobourg, Oshawa and Kingston will no doubt experience difficulty in getting cards for some of their players.

President Dedman is taking the stand that if the fans in the Central League want amateur baseball, and that is what they have been demanding, then he is going to do his best to give the fans what they want, regardless of where the axe falls. If the imports in various places can take their affidavits, all well and good.

So far so good, but while we would like to see conditions straightened out in the Central League, we are doubtful if conditions in this League are any different than in Toronto League or in the western Ontario Leagues, or the Niagara League. If there is to be a house-cleaning in this League there should be in the other Leagues as well. Why weaken one League, and lessen its chances to win the championship of Ontario while allowing other leagues to carry on in a somewhat wholesale manner?

There is a rule in the Central League which prevents any player wandering from one club in the League to another in the same League without first giving reasons to the home club and to the Executive. Why should not the City of Toronto, for instance, be treated as one League, and all players moving from one of the many leagues in the city to another league in the city secure proper releases before doing so.

House-cleaning is all right, but it should extend to all the Leagues, and it should start from headquarters, namely the Amateur Athletic Union of Canada. They should not issue amateur cards bolus without investigating. They have a permanent paid secretary and other officials who are naturally expected to make an effort along this line.

TO SIGN TO-DAY.

CHICAGO, May 4 (Canadian Press). — Articles closing the agreement for the fifteen-round battle between Jack Dempsey and Tom Gibbons, at Shelby, Montana, on 4th July, will not be signed until to-day, it was announced late yesterday.

The postponement was due to a protracted discussion of the referee question, the promoters having been unable to agree as to the third man in the ring.

Some Fast Games For Softballers

Victories for the Belmonts and Gunners last evening left these two teams to fight it out for first place in the club section. The Belmonts now hold first place while the Gunners still have a tie game with the Firemen to play off. This game will be staged on Saturday evening and should the Gunners win they will play off with the Belmonts on Monday for the Club section championship. If the Firemen are the victors it will mean that the Belmonts win the title.

The winners of the Club section will play off with the Woollens, champions of the factory section, on Wednesday and Friday evenings. If a third game is necessary it will be probably played on Saturday.

OSHAWA SOFTBALL WINNERS COMING

Will Play Picked C. G. E. Team at Armouries on Saturday Night.

A picked team from the C.G.E. soft ball teams will play the Oshawa town league winners at the armouries on Saturday night beginning at 7 o'clock. The visitors are reported to have a crack pitcher, and their line up includes several former Peterboro boys. The C.G.E. nine will be selected from the Engineers and Tool room teams. This should be one of the best indoor games of the season, and the C.G.E. are expecting a big turnout.

WILSON'S "The National Smoke"
BACHELOR
Still the Most for the Money
10c.
ANDREW WILSON & CO.

ROTARY PUT OUT BY THE GUNNERS

Defeat Last Night Put Rotary Out of Running For Section Honors.

Rotary followed Kiwanis into oblivion as far as the leadership of the Club section of the Soft ball league was concerned when the Cog Wheelers went down to defeat before the attack of the Machine Gunners last evening. The score was 8 to 1 but the game was much better and faster than the score indicates. Piercy and Matthews were both in good shape though the Gunners hit Matthews offerings freely on occasions. Wolff was the most successful with the war club. He collected four hits with a homer, three bagger, two bagger and a single. Doughty got the only other really good wallop which went for two sacks.

The Rotarians scored their only run in the first inning when MacDonald completed the circuit, but from then on were shut out. Air tight fielding on the part of the Gunners was what kept them in check. The Gunners also showed their greatest strength at the start of the game, getting six of their runs in the first three frames, but were held pretty well in check from then on.

Piercy and Mathews both had four strike outs and neither issued a single pass.

The players were:
Gunners—Ranger, c; Coursey, 1b; Wolff, 2b; Dundas, ss; Doughty, 3b; Galvin, ss; Piercy, p; Simmons, rf; Gilders, lf.
Rotary—McPherson, ss; MacDonald, 3b; Mathews, p; Young, 1b; Graham, c; Dobbin, lf; Primeau, 2b; McHardy, ss; Laurte, rf.
Score by innings:
Gunners ..... 312010100—8
Rotary ..... 100000000—1

LINDSAY SOFTBALL LOST TO THE PETES

Two C.N.R. Teams Met in One of the Fastest and Best Games of Season—Score Was 2 to 1.

The Peterboro C.N.R. soft ball team again demonstrated a superiority over the Lindsay railroaders in a clash at the Armouries on Wednesday evening.

The game, which was one of the closest contests of the season, resulted in a 2 to 1 score for the home team in nine innings which took only 35 minutes to play.

Orr pitched a steady game for the visitors. He was hit hard, but received airtight support. Delahaye for the locals pitched his first game as a member of the team, and held the visitors to three scattered hits. His pitching was the big factor in deciding the game for the Peterboro boys, and with him behind the ball there is no doubt that the team will make a good showing in future games.

The players were:
Lindsay—Fee, 1b; Dovey, ss; Williams, 2b; Bryans, c; McMahon, 3b; Slater, lf; Orr, p; Heels, rf; Hutton, ss.
Peterboro—Corneil, 1b; Rundle, ss; Morden, 2b; A. Delahaye, c; Miller, 3b; Houlihan, lf; H. Delahaye, p; Tripp, rf; Boyd, ss.

The players express their thanks to A. Kay for acting as umpire.

The Raybestos City League team will practice at Riverside Park immediately after the Leaside-Peterboro game tomorrow afternoon. All Raybestos players are asked to be out.

ZOWIEE

The Biggest News in To-Day's Press

Crescent Clothes Shop's Annual

2 FOR THE PRICE OF 1

A Suit and Topcoat for the price of one. SALE 2 Suits or Topcoats for the price of one.

This Is How It Works:

Select Two Suits—pay price of one. Select Suit and Topcoat and pay price of Suit or Topcoat. Bring your brother, your father, son or friend, split the cost—go 50-50, You'll each save a week's salary.

Suits

The Suits comprise all the season's newest styles — double-breasted young men's—conservative two and three-button styles for the older chaps—and jazz suits for the young chaps just into their "first longs."

Materials include tweeds, homespuns, Donegals, serges, in every popular shade, including blues, browns, greys, checks, stripes, herringbones, etc.

The new Topcoats for spring are all included in this big 2-for-1 event. You can't afford to be without a Topcoat when this opportunity is presented to you.

THE PRICE IS: $35

EVERY PURCHASE ENTITLES YOU TO ESTIMATE IN THE CONTEST FOR OUR SOLID MAHOGANY CANOE.

Crescent Clothes Shop

Capitol Theatre Building - - George Street, South

Come In and Save a Week's Salary.

FASHION-CRAFT
CLOTHES

This new Two-button Suit for Young Men strikes a note of quiet elegance. Ask to be shown this great favourite for Spring.

JACK PRIMEAU
140 HUNTER ST.

The Sporting Page

PERSONALITY OF OWNERS DRAWS FANS

By HENRY L. FARRELL
(United Press Sports Editor)

NEW YORK, May 4 (United Press). —Baseball club owners, by tradition and practice, are supposed to be only club owners. It is their function to talk gate receipts all summer and wag their tongues all winter in political battles designed to keep the game in print.

It is seldom that the personality of a magnate injects itself so into the team that is an asset and a drawing card. The personality of Charley Comiskey was always an asset for the Chicago White Sox until the "Old Roman" became disgusted with star chamber politics and practically retired.

Star players are the biggest factors, of course, in drawing crowds into the parks. Millions have been packed into stands to see Babe Ruth, Ty Cobb, George Sisler, Rogers Hornsby and Christy Mathewson, and the same millions would have paid in their money even if it did go into the hands of an intensely unpopular club owner.

Babe Ruth, beyond all doubt, is the biggest asset the New York Yanks possess and, for that matter, he is baseball's greatest drawing card. The ability of the great Swat King to draw in customers on the road has meant almost as much prosperity to the other American League clubs as it has to the Yanks, considering the difference in the size of the parks.

The personality of the Yankee team is not confined, however, to Ruth. The popularity of Colonel T. L. Huston and Jacob Ruppert, the two club owners, has been no small factor in raising the Yanks up to the biggest thing in baseball.

* * *

In the comment that was aroused over the dedication of the new Yankee stadium, the finest sport structure in the world, when 74,200 fans saw the game and 15,000 were turned away, it was remarked on all sides:

"Those colonels surely deserve it."

No figures are available, but nothing can be recalled to refute the statement that no such support and commendation have been volunteered by the general run of fans to any other club owners.

In addition to being citizens and sportsmen of the very highest type, the two colonels are big chance takers and if anything appeals to the New Yorker it is a game gambler who plays big stakes on a tough bet and gets away with it.

* * *

It has been frequently related how Ruppert and Huston paid $400,000 in 1915 for a team that had nothing more than nine men to put on the field as a technical qualification for a team. It has been told how wise business men hinted that the colonels had "gone loose" when they paid $150,000 for Babe Ruth. The echo has not yet died out of the wise guys' wail that they were dippy when they started to build a two-million dollar stadium that would seat 70,000.

Practically every move taken by the Yankee club owners has been a big gamble on the surface, but back of it was a shrewd business head that was prying three years ahead of their fellow magnates into the future. They won because they felt confident in their judgment and they were game enough to go ahead.

* * *

Hardly had the vast multitudes of fans trickled in the gathering dusk after the opening game when the colonels announced they would have plans drawn to increase the capacity of the park another 10,000.

Then, for the first time, they heard the verdict that they were right.

Ruppert and Huston have done other things for baseball. Their generosity and their consideration for the comfort and convenience of their fans have done much to remove the taint of commercialism from the game, because New Yorkers know that they are not in baseball primarily for the money as both of them are immensely wealthy and have big business interests outside of baseball.

The Yank colonels also brought baseball out of the secrets of the meeting rooms and they fought the politics that ended Comisky's regime until it has been almost entirely eliminated.

What satisfaction they got out of baseball was expressed by Colonel Ruppert when he and his partner were entertaining after the dedication of the new stadium.

"I am in baseball for the associations and the friends I have made."

CAN AN AMATEUR BE COMPENSATED?

Decision of Olympic Committee Has Only Been a Temporary Settlement.

By HENRY L. FARRELL
(United Press Sports Editor)

NEW YORK, May 4 (United Press). —Some astonishment resulted at the last session of the International Olympic Congress in Rome when the delegates from Sweden suggested that it was ready to discuss some means of compensating amateur athletes for the time they lost in competing in big meets.

The suggestion was followed with horror among some of the other delegations and in the characteristic fashion of most of the sport governing bodies in avoiding big new problems, it was decided that each nation could draw its own definitions of amateurism.

The problem, being thus disposed of, will be settled only temporarily, as there is bound to be a lot of complaint if Sweden should decide that it is not improper to compensate an athlete, and her paid athletes should some time be called upon to meet representatives of other nations of contrary belief.

It seems that some equitable basis should be found upon which an amateur athlete could get some remunerative reward for the time and trouble spent in developing his talents.

It is only fair that an athlete who is called upon to leave his work for a week or more should be compensated in the sum that he would have earned if he had remained in the pursuit of his method of livelihood.

The present system of allowing the athlete only his actual expenses only encourages a little "cheating" on the side, whereas the above plan might serve to remove all temptations.

Beyond whatever glory there is in it, the young athlete gets nothing for the time that he might better spend in advancing himself in a professional or commercial business and whatever glory he does acquire is short-lived, unless he is of such exceptional ability that he can establish a record of long standing.

Most of the amateur athletes cherish their status as an amateur, and many times in the face of great temptations. Charley Paddock, for instance, was offered $30,000 recently to engage in a three-weeks' series of races on a circuit in California. He declined.

The sprint king has received numerous other offers in the past to engage in professional work, and he might have earned $100,000 for such services if he had chosen to leave the amateur ranks.

Considering that the gate receipts for big meets run into large sums of money annually, it does not seem just that such loyalty should go totally unrewarded.

EXHIBITION GAME SATURDAY EVENING

Oshawa Champions Will Meet a Picked C. G. E. Nine in An Exhibition Tilt.

Arrangements have been made for an exhibition game of soft ball to be played on Saturday evening from 7 to 8 o'clock between the Williams Piano Company team of Oshawa, and a picked team from the local C. G. E. plant.

The Peterboro team will be chosen from the members of the Tool Room and Engineers teams in the local soft ball league.

The visiting team won the championship of the Oshawa town league without a defeat and has visited and defeated a number of out of town teams. They are bringing two pitchers with them, one of whom is credited with a twenty-one strike out game. The line-up of the visitors will be:

McLaughlin, catcher; Fowler and Carlyle, pitchers; Blaber, 1b; Snowden, rss; Langmaid, 2b; Carlyle, 1as; Branton, 3b; Southwell, cf; Robinson, rf; Miners, lf; Hamblin, spare.

TWO U. S. GOLFERS DIVIDE THE HONORS

Francis Ouimet and Dr. O. P. Willing Tied For First For Royal St. George Challenge Cup.

SANDWICH, England May 4.—(Canadian Press)—Francis Ouimet, Boston and Dr. O. P. Willing, Portland, Oregon, will play an 18-hole match to-day to decided which of them will have the honor of being declared the winner of the Royal St. George's Brand Challenge Cup. The winner will be the first foreigner to take the trophy out of the British Isles.

Ouimet and Willing tied yesterday with 153 for low scores for the 36 holes play which was begun Wednesday morning and finished yesterday afternoon. They defeated a field of 120 golfers, among them most of Great Britain's best amateurs and ten of the best golfers from the United States.

Ranking next to Ouimet and Willing in the two days of medal play was Robert A. Gardner, of Chicago, former United States champion, with a score of 154. Behind Gardner, six English and Scotch players were clustered in a tie for fourth place with scores of 157. They were—Bernard Darwin, Dr. H. D. Gillies, Harry Braid, who is a son of the pro ous professional. James Braid; Roger Wethered; Willis Mackenzie and Noel Layton.

Willing could have won the Cup outright on the home-stretch by sinking an 8-foot putt, but the ball stopped twelve inches short Michael Scott, Wethered, and Torrance, all three of whom came in after Ouimet and Willing had finished each had a chance when they turned homeward on the tenth tee, to beat out the players from the United States. But the game of each of them collapsed on the lost long holes, where good golf would have meant victory.

Ouimet did what was expected of him in being at the top of the field, but Willing's achievement seems to have been somewhat of a surprise, even though he had led in the first round with 74. He was believed to have surpassed himself Wednesday. Yesterday, however, he was able to hook and slice drives and yet come home with a good enough card to get his fingers on the rim of the Cup. Once more yesterday he used his putter like a magician.

Ouimet shot the white ball round the course with soundness and consistency, only occasionally lightened by a stroke of brilliance.

EXHIBITION GAME.

The Adanacs and Westclox indulged in a five inning practice game yesterday afternoon in which the Junior team were the winners by a score of 10 to 1. Austin, DeGraw and Wolff did the hurling for the Westclox while Shaughnessey and Hardill were on the hill for the winners.

OFFERS NEW HAT.

James A. Ferguson, King Edward Barber Shop, has offered a new hat for the man who makes the first home run in any of the Central Ontario League games here this summer. The offer is a tempting one and will be watched with interest, who is the first to get it, a local man or an outside man.—Kingston Whig.

A new trans-Europe airplane service will link Belgrade with Paris, Budapest, Vienna, Bucharest and Constantinople.

IT'S UP TO YOU
TO LOOK BEFORE YOU LEAP
SEE THE
"PERFECT"
BEFORE YOU BUY
SIMPSON, COPPING & CO.
PHONE 574-w - 460 GEORGE ST.
OPEN EVENINGS.

DURHAM LEAGUE HAS FIVE TEAMS

New Intermediate Loop Will Include Whitby, Orono, Bowmanville, and Two Oshawa Teams

OSHAWA, May 4 (Special to The Examiner). — At a meeting of the executive of the Durham and Ontario Counties Intermediate Baseball League held in the County Chamber, Bowmanville, last night, with President L. J. Raffauf in the chair, Whitby was admitted into the League with a single schedule in place of the double as originally drafted.

Francis McIntyre was present, and presented the Ontario county town's case, after which he retired while the delegates discussed the situation.

Bowmanville and Orono were against their entrance, while the two Oshawa teams favoured same.

The hosiery town's representative contended that as the League was only in the experimental stage, and as Whitby was asked to join at the organisation meeting he thought five teams with a double schedule was too much, but on the suggestion of a single schedule being proposed, he at once moved that Whitby be admitted, and it was carried unanimously.

The following are the games and dates as arranged:

Thursday, 24th May — Oshawa Motors at Whitby, morning game; Bowmanville at Oshawa Red Sox, morning game.

Wednesday, 30th May — Oshawa Motors at Orono.

Monday, 4th June — Whitby at Oshawa Motors; Orono at Bowmanville.

Wednesday, 13th June — Oshawa Motors at Bowmanville; Oshawa Red Sox at Whitby.

Saturday, 23rd June — Bowmanville at Oshawa Motors.

Wednesday, 27th June — Bowmanville at Orono; Whitby at Oshawa Red Sox.

Monday, 2nd July — Oshawa Motors at Oshawa Red Sox; Whitby at Bowmanville.

Wednesday, 11th July — Orono at Oshawa Motors; Bowmanville at Whitby.

Wednesday, 18th July. — Orono at Oshawa Red Sox.

Wednesday, 25th July — Whitby at Orono; Oshawa Red Sox at Oshawa Motors

RUTH IS GIVING PUBLIC HIS BEST

(By Henry L. Farrell, ... United Press Sports Editor).

NEW YORK, May 4 (United Press). — When Babe Ruth started the 1923 season with one of his longest homers in the opening game, the sharp tongues of some of those who look upon everything as a "job" had something like this to say:

"He laid down in the exhibition games to get 'em to pitch to him."

While it is impossible to fathom the mental processes of the Babe at the bat, such statements must be considered far-fetched if not actually foolish.

The biggest factor in the comeback of the Babe was a newborn sense of duty toward what he now regards as HIS public.

The belief that the Babe finally has come to the realisation of what the public expects of him and how he has failed to keep faith with it, is not propaganda from the club or from the Babe himself. It is the conviction of the veteran baseball writers, with trained powers of observation who have watched Ruth all year on and off the field.

The Babe actually considers he has a greater duty toward the fans in the tank towns, because their opportunities to see him and big league baseball teams is confined to one day a year, while the fans in the bigger towns can suit their own convenience.

If the Babe failed to deliver in the exhibition games it was not the fault of his heart, but was the result of a slow moving process in overcoming the effects of illness and of getting himself back in his old form.

It is not just to insinuate that Ruth "pulled his punches" in the exhibition games, because he never could have been accused of not trying, even if he has been guilty of almost everything else in the past.

As far as the intimation that he was trying to coax the pitchers to give him a chance, it is absurd to even thinn of such a thing. The Babe can't pull his punches if he tried. He wouldn't have to do it to get the pitchers to pitch to him. With his showing in the pennant race last year and his miserable work in the world's series against the New York Giants, he has established a slump that was sufficient to encourage any pitcher to take a chance with him, regardless of what he did in the training season. Work in early spring exhibition games is never reliable ground for accurate judgment of a player's real form.

Short Term Credits Needed For Farmers.

OTTAWA, May 4. — (Canadian Press).—Before the Special House Committee on Agriculture yesterday afternoon, Allan Farrow, chairman of the Agricultural Development Board of Ontario, urged the need of short term credits for farmers.

There were many cases, Mr. Farrow said, where farmers, requiring to buy cattle, had to do so through a third person, paying him one cent per pound commission in addition to interest on the loan. This commission was frequently sufficient to wipe out a man's profit. In some cases dealers advanced money for cattle and the farmer had to re-sell to them.

Colombia buys most of its cereals and cereal products from the United States.

MODERN GOLF

By W. J. & Frank Thompson
NOTED CANADIAN GOLFERS

The golf season is on. Business men are putting on their short pants once again. Wives are kissing their husbands goodby for the summer, the country club lockers once more resound with arguments over fair prices for Scotch, and from hill and dale come the sound of peerless prevaricators lying about their scores.

Golf is the only game in the world at which a man can get worse the longer he plays.

It is played with a ball, some wool len stockings, a half dozen sticks, a set of excuses, an irrepressible thirst, and an utter disregard for truth and veracity.

In the words of George Jean Nathan, golf is "a little onion pursued by a big one." A number of little pills chased by a lot of big pills. One egg after another.

A golf ball is several ounces of gutta-percha rolled into the only form in which it will bring from seventy-five cents to a dollar and a half from a man in his right senses.

The idea is to smack the ball full amidships with a club and see how far it will go without further assistance. One of these balls can be sent from Ottawa to Vancouver by parcel post for less than a dime, but it costs the average golfer from $25 to $30 to send one around an 18-hole golf course.

These balls do not care much for the game and have an incurable tendency to hide. They love the brush, but hate the great wide open spaces. Every time one of 'm hides successfully it sets the owner back a dollar or so.

A golf ball that could sell for 10 cents was put on the market last year, but it proved very unpopular, due to the fact it made it possible for a man to play golf and still buy food and lodging for his wife and children.

Golf to be good must be prohibitie. The minute you make it cheap you throw it open to a class of people who may come in, and play really well in long pants, a flannel shirt and derby hat.

The hardest thing about golf is the dues. The dues at the average club run higher than most of the scores, which is higher than you have any idea.

The next hardest thing about golf is the membership committee. Nobody is taken into a golf club who can easily be kept out. When you put in an application for election to a golf club the membership committee gets the idea you are running for president. It delves into your life and family history way back to the time your wife's aunt's great grandmother's sister Sarah ran away with the beer waggon driver.

This complaint will keep you out. If Sarah had run off with a Scotch whiskey drummer it would have been all right.

It takes about 10 years to get by the golf club membership committee, although six is considered par.

Warts will keep you out of the ultra smart country clubs. So will sunbreum, rickets, mastoids, boils, chilblains or a cast in either eye. Buck teeth, prominent ears, bunions and loss of thirst will also render you non plus pluribus unum and pate de foie gras.

You can't pass the membership committee of a golf club if you stutter. Once you get in, however, they expect you to stutter.

WARKWORTH NEWS

WARKWORTH, May 4.—Messrs. H. L. Walker and A. C. Twiddy, who spent a day in Toronto on business have returned.

Mr. Geo. Stewart of Belleville was in town Tuesday on business.

Dr. and Mrs. C. C. Armstrong, also Mr. and Mrs. Robt. Walker, motored to Belleville on Tuesday.

Mr. Harold A. Rich and his six-piece orchestra have been engaged to furnish music for a dance which is being given by the members of the bowling club in the town hall this Friday evening, May 4.

Mr. and Mrs. David O. Grieve who have spent the winter in Rochester, N.Y., have returned to their home here for a couple of weeks.

Mr. A. E. Wartman returned on Monday evening after spending a few days in Peterboro.

BASEBALL

The Petes are unusually well fortified to meet left-handed pitching this season, as they have a larger percentage of right-handed hitters than has been the case for some time. Johnston, Comolli, Ansaldo, Harrison, Heckman, Legon and Helson all swing from the starboard side of the plate, while Swanston, Collins, Wolfe, Summerfeldt, Lowe, McElroy and Manager Solomon himself are port side batters. Against left-handers, the Petes will therefore be in a position to swing seven right-handed batters into action.

Although Manager Solomon has not made any positive announcement it is likely that Hap. Harrison will be used in the outfield in to-morrow's game against Leaside, with Leo Comolli covering first. "Red" Legon will make his senior debut in left field, while Herb. Wolfe will, in all probability, be in centre garden. The opposition will earn all the hits they locate in the neighborhood of that part of ball hawks.

The infield against Leaside to-morrow will consist of Comolli first, Johnston second, Ansaldo short and Collins and Helson third base, both the latter players being given a chance to perform. Heckman will start the game on the rubber, with Swanston as his battery mate, and "Sandy" Summerfeldt will also do his stuff before the game is over.

Leaside will have Maguire and Hamilton as pitchers, Hoose behind the plate, Joe Dillon at first, Pat Mahoney at second, Bill Lennon at short and Mickey Murray on third, while the outfield will include "Nipper" Jones, Culleton and Norman Curzon.

The game will be in charge of Umpire Alex. Kay, and will get under way at 3 o'clock sharp.

The Summit of Value And Excellence
IN
FASHION CRAFT HAND-TAILORED CLOTHES

Men's and Young Men's Suits, Top Coats and Raincoats

A SELECT LINE OF NEW STYLES

300 Suits to Choose From in Tweeds, Worsteds, Covert Cloths, Homespuns and Serges.

Priced from $29.50 to $49.50

(Nothing Over $50.00)

Good Clothes An Investment in Appearance

POPULAR STYLES
4 Piece Sport and Golf Models
ONE BUTTON—Young men's model
TWO BUTTON—Young men's model
THREE BUTTON—Semi-Standard model.
3 PIECE Norfolk model.
RAGLAN & SLIP ON OVERCOATS.
All sizes in Suits from 34 to 46 stout

It Pays To Wear Good Clothes

A Choice Selection of Men's Furnishings

The season's Smartest and Newest in

SHIRTS, NECKWEAR, UNDERWEAR, HOSIERY, PYJAMAS, BELTS, COLLARS, GLOVES, HATS and CAPS

Merchandise you'll be proud of, at Popular Prices.

IF ITS NEW AND CORRECT WE HAVE IT

JACK PRIMEAU

Exclusive Men's Wear Shop 140 Hunter St.

THE STORE OF QUALITY AND SERVICE

ROBT. FAIR & Co. LIMITED

Men's Pure Linen Hemstitched Handk'fs, 5 for $1.00

Saturday Bargains

$2.50, $3.00 Slightly Soiled Collar and Cuff Sets, 95c each

$2.00 Black Pailette Dress Silk, 36 inches wide. A Good Serviceable Silk for Spring Wear. Yard - $1.55

$3.50 ALL-WOOL TWEEDS, $2.00 YD.
All-Wool Donegal Tweeds for ladies' spring coats, separate skirts and men's overcoats, 58-inch.

$3.50 ALL-WOOL TRICOTINE, $2.98 YD.
Saturday special. Navy or black. Specially for suits, capes, wraps, or dresses. 54-inch.

40c Jap Wicker and Silk Lamp Shades, 6 inch size, on Sale at 9 a.m. sharp, for, each - - - - 25c

14 Saturday Bargains From Staple Department

20c FACTORY COTTON, 34-INCH. SPECIAL FOR THE ONE DAY AT .... 7 YARDS $1.00

40-INCH 30c FACTORY COTTON PRICED FOR SATURDAY AT .... 5 YARDS $1.00

25c MADAPOLAM AND NAINSOOK UNDERWEAR COTTON, 34-INCH. SATURDAY .... 5 YARDS $1.00

85c "HOSPITAL" BRAND WHITE SHEETING, 2 YARDS WIDE. SATURDAY SPECIAL AT, YARD 67c

85c UNBLEACHED SHEETING, EXTRA GOOD QUALITY, 2 YARDS WIDE. SATURDAY AT, YARD 65c

25c PLAIN ALL-LINEN RUSSIA CRASH AND WHITE ROLLER TOWELLING, WITH BORDER, FOR .... 5 YARDS $1.00

KNITTED ENGLISH DISH CLOTHS .... 4 FOR 25c

ENGLISH WOVEN SCRUB CLOTHS .... 3 FOR 25c

35c HEMMED PILLOW CASES, SIZES 42 AND 44-INCH. THE SPECIAL PRICE WILL BE, EACH 25c

25c HEAVY DARK ALL-LINEN ROLLER TOWELLING. SATURDAY, YARD 17c

50c PLAIN ENGLISH PILLOW COTTON, 40-INCH, EXTRA GOOD QUALITY, FOR, YARD 35c

35c FLORAL DESIGNED SILKOLINE, YARD WIDE, FOR DRAPERY & COVERING COMFORTERS, YARD, 25c

25c WHITE AND COLORED STRIPE BATH TOWELLING ON SALE TOMORROW FOR, YARD 20c

$2.50 HEMMED WHITE CROCHET QUILTS. REGULAR BED SIZE. SATURDAY FOR, EACH, $1.98

A SHIPMENT OF FRENCH RATINES ARRIVED TODAY, SHOWING NEW PAISLEY AND FANCY DESIGNS AND PLAIN COLORS, 38 INCHES WIDE, YARD .... $1.00 TO $2.25

35c Imported Dress Ginghams, in checks and stripes and Anderson's overchecks, per yard 25c

Another lot of 38-inch Printed Voiles for Saturday selling, light, medium and dark patterns, yard 59c

32-inch Scotch Ginghams, in all size checks. Saturday at, yard 35c

$1.00 Black or White Lisle Hose, with wide drop-stitch rib. Sale price, yard 75c

45c Black or Brown Cotton Hose to sell at .... 35c or 3 pair $1.00

"Venus" Silk Hose, ribbed top, in shades of beaver, otter, nude, grey and cordovan. Saturday, per pair $1.75

$3.00 Crompton's Corsets to clear. Only sizes are 3/20, 1/24 and 1/27. At the low price of, pair $1.75

Ladies' Pure Linen Hemstitched Handkerchiefs on Sale tomorrow for .... 2 for 25c

More New Spring Coats at $25.00, $30.00, $35.00
The buyer for this department secured the very last creations of this week in Spring Coats, and they are here for your inspection tomorrow.

New Burberry Coats up to $27.50 to Sell at $19.50 each
Newest styles and in the most wanted shades. See them tomorrow.

CHAMBRAY PORCH DRESSES, SPOT DESIGN, FOR, EACH $1.25

Tricotine Suits Worth $35.00 to Sell Tomorrow for $25.00
Navy, black and sand are the only shades in this line, and look what you can buy them at!

$15.00 FLANNEL DRESSES, IN BROWN, SAND AND JADE, TO GO AT, EACH $7.50

$10.00 CANTON CREPE BLOUSES, NEW STYLES AND SHADES. PRICED SATURDAY, EACH $7.50

$1.25 WHITE OR CREAM WINDOW SHADES, FIXTURES COMPLETE SATURDAY SPECIAL, Each 89c

BELOEIL LINOLEUM RUGS
Special prices for the Saturday Bargain Sale will be—
6' x 9'. Regular $9.00, for $6.98
7½' x 9'. Regular $11.00, for $8.85
9' x 9'. Regular $13.50, for $11.25
9' x 10' 6". Regular $15.75, for $12.50
9' x 12'. Regular $18.00, for $14.25

75c Hemp Stair Carpet, 22½ inches wide, with border, suitable for canoes or stairs, for, yard 49c

60c Floor Oilcloth, 1, 2 and 2½ yards wide, block and floral designs, for, sq. yard 50c

30c Curtain Scrim, hemstitched and with lace, white only. Saturday, yard 19c

$1.25 Filet Curtain Nets, 40 to 45 inches wide, cream only, some with finished edges, for, yard 47c

50c and 60c Curtain Madras, floral and conventional patterns, 36-inch, for, yard 39c

Four Hours Sale of Millinery
On Wednesday, May 2nd and Saturday, May 5th from 11 a.m. to 3 p.m. Your Choice of any Hat in the Show-room for $4.75
MISS J. HORSFIELD
435 George St. (Upstairs) Phone 1021w

RADIO LICENSES.

The local Postmaster has again been advised by the Department of Marine and Fisheries, Radio Branch, that all radio sets must be licensed, whether used for reception or transmission. Penalty on summary conviction for violation of above fine not exceeding fifty dollars.

Radio receiving licenses may be obtained at the local Post Office. Licenses are valid from April 1 to Licenses are valis from April 1 to March 31 following year.

DEAN'S CHOCOLATES ARE STILL SOLD AT .. 29c lb.
IN SPITE OF THE HIGH PRICE OF SUGAR
See Other Lines of Candy at Same Old Prices
Dean's Candy Is Sweeter Than The Word
ICE CREAM BRICKS DELIVERED TO ANY PART OF THE CITY
301 George St. Opposite Capitol Theatre — NEW BRANCH STORE — 336 Water St. Opposite The Market

Local News

DR. T. P. McCULLOUGH

Eye, Ear, Nose and Throat Specialist, 166 Brock St. Phone 3...

DR. F O'REILLY

Physician and Surgeon, 281 Park Street. Phone 890. Hours 1 to 3. 7 to 8.30. 26d 108 1537

TAXI LIVERY.

Two seven passenger McLaughlin cars. For good service, telephone Herb. Stinson's Taxi Livery. Phone 480 garage and residence. dtf.

HIGH SCHOOL STUDENTS

Now is the time for special coaching in Latin and French. Best methods. Apply Dr. Meyer, Phone 2017J 3d2 4 8 1121

ROBSON AND PENROSE.

We will give you good service. Local and long distance hauling. Parcel delivery. 'Phone 832W, 832J, 414, 415 Dublin street. 26d-109-1582

BAND NOTICE.

The Melody Concert Band will meet to-night at 6.30 at corner of Hunter and George, to journey to Norwood.

COME ON GIRLS

Register now for the Y. W. C. A. swimming classes; enquire at office. 1d106 1999

DEPEND ON US.

We are here to prove our motto, "For Better Vision," as we have for 16 years in Peterborough.—A. A. Fowler, Phm.B., Registered Optometrist, 373 George Street. t-f

LAWN MOWERS SHARPENED

Lawn mowers sharpened and repaired. Repair parts all makes of lawn mowers carried in stock. H. T. Millard, 225 Hunter St, 'Phone 234J. dtf

TWO NEW HITS.

"Stoney Broke in No Man's Land," Red Newman's hit from "Full o' Pep," 35c. "Shufflin' Along," Al. Plunkett's hit from "Carry On," 35c. At Greene Music Store, Charlotte Street. 3d-107

AT ST. JAMES'

The 26th Anniversary of St. James' Church will be held on Sunday, May 6. Rev. O. C. Crews D. D., of Toronto, will preach at both services.

PRACTICE TO-NIGHT

Will all the men assisting in the male voice choir at Mark Street Church on Sunday night kindly be at the church to-night at 8 o'clock for practice. 1d 106 1987

BASEBALL SUPPLIES.

Look over our new and well assorted stock of baseball supplies. Prices are right and the quality is better White's Cycle and Sports Limited, 174 Hunter street. Open evenings 3d30-2-4

TWO SECOND HAND LAWN MOWERS FOR SALE

Sharpened and in first class condition guaranteed. Lawn mowers ground $1.00 each. Repair parts for all makes of mowers. Wm. Taylor & Son, 219 Hunter street west. 'Phone 109J. 2d 2 4

CHIMNEY BLAZE

Another of those fires so prevalent in Peterborough this spring was recorded yesterday at 11.53 a.m. when the fire department responded to a call to 165 Adeline street.

A POSITIVE GUARANTEE.

With every pair of glasses sold. We are here every day in the year to back up that guarantee. 18 years in Optical Business in this city. Over 40,000 satisfied patrons A. A. Fowler, Phm.B., Toronto University, Eyesight Specialist, 373 George St. dtf.

CURZON OPTIMISTIC.

LONDON, May 4. — (Canadian Press.) —Marquis Curzon, Foreign Secretary, referring to the latest German repartion proposal, in a speech at the Primrose League demonstration here to-day, said: "I decline to regard the situation with despondency or despair, whether the offer made by Germany is good or bad, and there are a great many people who regard it as inadequate."

GREAT BARGAINS IN TYPEWRITERS AT NELSON'S.

332½ George Street. Phone 229W and 1139W
1 NEW Portable Underwood.
1 Second-hand P. '. Underwood.
1 Used No. 5 Oliver, A1.
1 Empire, good shape.
1 12 inch. Underwood. Big bargain.
1 Wide Remington, slightly used.
We have arranged with Canadian rebuilders whereby we can meet or do better than others' prices.
Don't throw away your Used Machines——Save them.

RUSH SALE OF BOOTS AND NEW CLOTHING.

Having bought out the balance of the stock of Boots of all kinds, new suits at $9.95, old suits from $6.50 up, pants $1.25, blue coats $1.50. CHERNEY'S, corner Charlotte and Louis streets. 6d-4-5-8-11-12-15.

APPLES!
Good assortment of Cooking and Eating Apples, in fine condtion, at reasonable prices. Come and see our display of Fruits.
A. T. STRANO
206-204 Charlotte Street.

May Weddings
For that May Wedding we have some very new and suitable gifts —
New Sandwich Trays
New Bread Trays
New Butter Dishes
New Casseroles and Pie Plates
Also the Community Plates and 1847 Rogers silverware.
Ask to see these new gifts.
Warne Bros.
PHONE 880
Diamond Hall
349 George Street

MOTHERS!

Please see that children who had tickets for the Gym Pageant make returns by Saturday. 1d106 1998

R. C. BRAUND

1.25 Linoleum for 89c. $1.00 Linoleum for 74c. 60c Oilcloth for 44c. 35c Oilcloth for 24c. Cut this out—it is worth 1c per yard on each yard you buy. 2d

NOTICE

Millinery reductions in order to make room for Summer Millinery, six to seven dollar hats for $4.50. —Ellis & Armstrong, over Payne's Drug store, corner Simcoe and George 1d 106 1195

WATER IS RISING.

FREDERICTON, N.B., May 4. —(Canadian Press.)—Heavy rains this afternoon are emphasizing flood conditions in various parts of New Brunswick. Damage already amounts to millions of dollars. St. John river continues rising.

A FAIRY CANTATA.

Entitled "Five O'Clock Tea" will be given in St. John's Parish Hall by the Junior W. O. on Saturday afternoon, at 3 o'clock, under the direction of Mrs. W. McKee Bingham. Tea will be served. Admission 25c. 1 d 106 1981

GOOD MANNERS

In the selection of stationery, as in everything else relating to social usage, what is fantastic or over-conspicuous is poor form.

For instance such a combination as white ink on deep purple paper, while it would attract attention by its eccentricity, would give also an impression of bad taste on the writer's part.

The complete text of a formal note should appear on the first page only.

"Economy is the Easy Chair of Old Age"
Choice Dairy Butter 33c lb.
New Maple Syrup
Clear, Heavy, and Beautiful Flavour, Gallon $2.40
New-Laid Eggs, Dozen, 30c
Salada Tea
We still have a limited quantity of this popular package Tea at the old price of .... 65c Lb.
Extra Good Quality Bulk Tea, Lb. 60c
Bulk Cocoa, 2 Lbs. 25c
Cocoanut, Shredded or Fine Ground, Lb. 25c
Canned Fruit
Pears, Large Tin 25c
Peaches, Tin 25c
Lombard Plums, Goodwillie's, Preserved in Glass 25c
Singapore Pineapples 25c
Evaporated Apples, 2 Lbs., 35c
Good Meaty Prunes, 2 Lbs., 25c
Ripe Tomatoes, Lb. 30c
Large Ripe Pineapples .. 40c
Ripe Bananas, Strawberries, Head or Leaf Lettuce, and all Seasonable Vegetables.
FITZPATRICK & GERAGHTY
Charlotte and Park 'Phones 491-2110
Rubidge and Dalhousie 'Phones 481-2111

Society

G. N. Gordon, K.C., M.P. for West Peterborough, will be in town over the week end.

Mr. Timothy Sullivan, Mount Pleasant, Michigan, is visiting his sister, Mrs. Fallon, of Westcott Street, after an absence of 36 years.

Mrs. K. G. Lech entertained at a tea yesterday afternoon, for Mrs. Cyril Lech. The tea table was presided over by Mrs. R. R. Hall, assisted by Mrs. J. W. McDermid Mrs. G. H. Thompson, Mrs. Geo. Gilman, Mrs. Birks, Miss Lily Hamilton and Miss Phyllis Robertson.

Mrs. Richard Spratt, of Lindsay, spent Thursday in Peterborough, the guest of Mr. and Mrs. T. J. Best, 569 Gilmour Street.

Mrs. Philip Russell and little daughter Lillian of Toronto, were guests of Mrs. Louis Thompson of a few days recently while visiting relatives and friends in the city.

At Massey Hall, Toronto, last evening, Miss Agnes Logan won her fifth award in the Ontario Musical Competition Festival, getting first prize for piano solo in open competition with the province.

DR. YELLAND ELECTED PRESIDENT OF "MEDS"

At the annual meeting of the Peterboro Medical Society the following officers were elected for the year 1923:—

Hon. Pres. —Dr. D. Munroe, Warsaw.
President—Dr. H. M. Yelland.
1st Vice Pres.—Dr. A. Moir.
2nd Vice Pres.—Dr. G. L. Macdougall.
Secretary —Dr. A. Y. McNair.
Treas.—Dr. N. D. Buchanan.
Executive —Dr. F. P. McNulty and Dr. E. H. Wood.
Library committee—Dr. F. C. Neal, Dr. W. A. Baker, and Dr. Macdougall.
Auditors—Dr. G. R. Scott and Dr. T. G. Loudon

Dr. D. Carmichael was appointed to give the Halliday memorial lecture.

BANK CLEARINGS

Clearings for week ending May 3, 1923, $848,449.
Same week last month, $699,427.
Same week last year, $799,586.
Same week 2 years ago, $847,685.

KIDNAPPED BOY IS ON HIS WAY HOME TO-DAY

WATERTOWN, May 4.—(Canadian Press).—Verner Alexanderson, kidnapped Schenectady six-year old lad, for whom nation-wide search was conducted for 72 hours and found safe in shack near Theresa, twenty-five miles from here last evening was on his way home this morning with his parents. The suspected kidnappers have escaped into Canada, it is believed, and Dominion authorities are looking for them. Mrs. H. D. Grenell of Alexandria Bay, in whose charge the boy was found, is at the county jail here for examination. Bert Jarvis, Theresa boat liveryman who located the boy after he scrutinized pictures in the newspapers has applied for the $2,000 reward which was offered for information leading to recovery of the boy.

GOVERNMENT GAINS IN NEWFOUNDLAND

ST. JOHNS, Nfld., May 4.—(Canadian Press.)— Gains for the government were shown to-day in the first returns from yesterday's general election in this colony, called on the question of a guarantee of half of eighteen million dollar cost of establishing a new pulp and paper plant for the Armstrong-Whitworth Company of London.

Afternoon Tea
The custom of serving Afternoon Tea is coming more and more into use in America. Like the English, we are becoming better judges of Tea. We have Teas for the most critical. Your English friends will like it; your American friends will want to know where you got it. By paying cash, you get a High Grade Tea at a Low Grade Price.

J. JOHN
162 Charlotte St. Phone 929

OBITUARY

ELIZABETH CROLY

The death took place in New York city of Elizabeth Croly, formerly of Peterborough, sister of Mr. Louis Croly, New York, and daughter of the late T. M. D. Croly of Peterborough.

The funeral will be held on Monday from Comstock's Funeral Parlors to Little Lake Cemetery.

DUTCH GOVERNMENT IS AFTER EX-KAISER

AMSTERDAM, May 4.—(United Press).—Troubles never cease for the ex-Kaiser—the income tax collector is after him now.

The Amsterdam Telegraph stated Thursday that hereafter Wilhelm and his bride must pay income taxes to the Dutch Government as well as to the municipality of Doorn. In view of the fact that the decision is retroactive, the ex-Kaiser must pay taxes on his income for each year since the war. The Dutch Government estimates Wilhelm's income at about fifty thousand a year, while Princess Hermine will be assessed to her separate income of forty thousand dollars a year.

LATE WANT ADS.

FOR SALE — DIVANETTE, UPholstered all over tapestry, two Wilton carpets, hall rack, wicker table, child's bassinette. Apply in mornings or evenings, 199 Hunter street west. Apt. 1. 3d106 1114

TO RENT — 4 HOUSEKEEPING rooms. Apply 459 Stewart Street. 3d108 1205

Dr. Goodwin
Chiropractor
Palmer Graduate
106-108 Barrie Building
Lady Attendant 'Phone 421
Hours 10-12 a.m., 2-4 and 7-8 p.m.
Office closed Tues. and Thurs. Eve.

Overland Parts
We Sell GENUINE OVERLAND PARTS
And carry a good Supply
C. R. Banks
OVERLAND DEALER OVER SEVEN YEARS
212-216 Charlotte St.

9 lb. SUGAR 99c
SPECIAL FOR SATURDAY ONLY. ONE LOT TO A CUSTOMER.

2 lbs. Seedless Raisins 25c
2 lbs. Currants 35c
Bacon, lb. 35c
By the piece, lb. 32c
Lipton's Tea, lb. 63c
Mustard Pickles, qt. 35c
Canned Pears 15c
Bread, large loaf, full 3 lbs. 14c
2 cans Cherries or Blueberries, 35c
2 large Pink Salmon 25c
2 Swift's Canned Apples 25c

BUTTER
Fresh Dairy, lb. 34c
Fresh Creamery, lb. 35c
Fresh Eggs, doz. 28c
Another shipment Clothes Pegs, 4 doz. 10c
6 lbs. Combs' Pure Clover Honey for $1.25
Ginger Snaps, lb. 15c
2 lbs. Evaporated Apples 25c
Bermaline Loaf 15c
Cheese, well cured, lb. 27c

60 Hunter E. — Boyle's CASH & CARRY GROCERY — 168 Charlotte

"It's Confidence That Does It"

Campbell's Fresh Made Choice Creamery Butter - 34c lb.

Margarine, H. A., Lb. 24c
Cookit, Lb. 25c
Tip-Top Bacon, Lb. 35c
Cooked Beef, Lb. 40c
Cottage Rolls, Lb. 32c
Gunn's Virginia Hams, Lb. 70c
Gunn's Sandwich Hams, Lb. 55c

Bread Large Loaf 16c
Vita Mor, Loaf 12c
100% Wholewheat, 2 Loaves 25c
Community Split Milk Loaf 10c
(Bread Delivered Free of Charge with Orders)

ORANGES
Sweet, Juicy and Seedless, Extra Value, per Dozen 55c

GRAPEFRUIT
Our Quality Brand, per Dozen 85c
or .... 3 for 25c

LEMONS
Good Quality per Dozen 25c

VEGETABLES
Tomatoes, Lb. 30c
Celery, Bunch 20c
Lettuce, Leaf, Bunch .... 5c and 10c
Green Onions, Bunch 5c
Carrots, Peck 25c
Turnips, Peck 25c
Parsnips, Peck 30c

CEREALS
Rolled Oats .... 10 Lbs. 39c
Shredded Wheat .... 2 Pkgs. 25c
Puffed Wheat .... 2 Pkgs. 25c
Puffed Rice .... 2 Pkgs. 25c
Wheatlets .... 4 Lbs. 20c
Corn Meal .... 4 Lbs. 20c

PORTER S. WHITE CO.
334 GEORGE STREET - - - PHONE 208

LOOK!
Escaped convict poses as 'Pilgrim' and preaches sermon.
"Sure, it's Chaplin Lookit his feet."

The Evening Examiner

PROBABILITIES.
Fresh northerly winds; fine. Sunday — Fine; stationary or a little lower temperature.

VOL. LII., No. 106 PETERBOROUGH, SATURDAY, MAY 5, 1923 PRICE THREE CENTS

COMING NEXT WEEK

ARTHUR BLACK FARMER

PHYSCHOLOGIST - ETIOPATH - VOCATIONAL ADVISER

PUBLIC LIBRARY

FRANCE BRINGS GOVT AT ANGORA TO ITS SENSES

Ground For Belief That Display of Force Will Induce Turks to Sign Treaty.

ANOTHER SET BACK

LONDON, May 5.—(Special).—There is good ground for the belief that Turkey will sign the Lausanne Treaty without interposing any more serious objections. A new Chanak situation has developed in Syria, where France's immediate action in sending two divisions under General Waygand has brought Angora to its senses.

After last September the Turks believed that France was especially friendly to her owing to the refusal of Poincare to cooperate with Lloyd George and they also thought that French occupation of German territory would preclude action by the Allies jointly in the Near East. France has now realized that her inaction has robbed her of some prestige.

When the Turks massed troops on the Syrian border, France, however, did not hesitate for a moment to take drastic steps. Turkey has recently received another set back through the refusal of the Allies to allow the Russian representatives to Lausanne their passports, thus preventing their attendance at the conference.

Without her alleged ally the bogy of Bolshevizing Turkey lost its substance and Turkey found that she was not in a position to resist the demands of the Allies. Italy's attitude at Lausanne is still uncertain. Italy is straining every nerve to secure a trade revival. She has been negotiating for some time past with Turkey in the matter of large mineral contracts and for the erection of public works by Italian labor in Turkey.

On the other hand, Italy does not want to part company with the Allies just now. In diplomatic circles, it is regarded as certain that Turkey will not delay much longer in accepting the Allies' terms and signing the Treaty.

ANOTHER AGENCY IS ESTABLISHED

During the past few years the name of Firestone has become established in Canada, as one of the highest grade tires to be had, up till very recently they have been sold at higher prices than any other makes but now, owing to the fact they have established one of Canada's largest tires factories in Hamilton they are in a position to supply tires at the same prices as other standard makes.

To the great numbers who have have been using Firestone tires it will be a source of satisfaction to know they can procure their supply from A. BROWN & CO., 383 Water street, Peterboro, who have been appointed exclusive agents for this city.

ST. PAUL'S CHURCH CHOIR ANNUAL CONCERT

This concert will be given on Monday evening, the 14th of May, 1923, when the cantatas, "Spring Rapture" and "May Queen," will be presented.

They will be assisted by Miss Agnes Adie, soprana; Mrs. Florence Fenton-Box, contralto; Albert Downing, tenor, and Frank Oldfield, baritone, together with orchestral accompaniment.

To those who enjoyed the concert last year, and there were many, there is a richer treat in store this year. So procure your tickets early as the number is limited.

Tickets can be procured from members of the choir and at the stores of Messrs. E. F. Mason, J. W. McDermid and F. C. Webber.

WANTED—A FEW GIRLS FOR DRAWING, WINDING AND REELING DEPT., OVER 18 YEARS OF AGE. APPLY BONNERWORTH MILLS.
104107 1849

SUNDAY STREET CARS.
THE USUAL TWENTY MINUTE SERVICE WILL GO INTO OPERATION ON SUNDAY, MAY 6TH, AND CONTINUE UNTIL THE LAST SUNDAY IN SEPTEMBER. THE FIRST CARS SHALL LEAVE THE CORNER OF CHARLOTTE AND GEORGE ST. AT 9.00 A.M. AND THE LAST ONES AT NIGHT AT 10.40 P.M. NO SERVICE WEST OF PARK ON CHARLOTTE ST.
HYDRO-ELECTRIC POWER COMMISSION OF ONTARIO CENTRAL ONTARIO SYSTEM.
5d-102-1004.

CULT MEMBER

One of those being questioned in connection with investigation of the House of David cult is Cora Mooney (above). She is said to be the wife of an assistant to "King David" himself, and is alleged to have taken active part in the group marriages which have been under scrutiny of investigators.

WATER SUPPLY IS SAFE HERE

Little Chance of Disease Being Carried Through the Water.

The citizens of Peterborough are given the best possible protection against disease carried through water, Mr. Ross Dobbin told the Examiner to-day. The water supply is filtered in a modern plant, and when necessary it is also chlorinated. The water is tested from the mains in different parts of the city three times daily, eliminating any possibility of contamination spreading.

The great benefit obtained from proper care of the city's water supply is gathered from the official report of the epidemic which has swept Cochrane in the past weeks.

According to this report, which appears in the current number of "Engineering," the lake in which sewage as dumped was about seven feet higher than the lake, fed by springs, from which the water supply was obtained. The overflow from both these lakes met in a stream some miles below the lakes. During the winter the water in the spring lake was lowered by the fact that the dry season had resulted in a smaller flow of water from the springs; the creek below the confluence of the two overflow streams became choked with ice and this caused the water from the sewage lake to flow back into the spring water lake, contaminating the supply.

Peterborough, taking its water supply from a flowing stream, is free from dangers of this kind, and ample protection is given against other dangers. Chlorination is not carried to excessive lengths such as are complained about in other centres, but is used as an auxiliary safeguard in certain seasons. Approximately 75 per cent. of the water used by the Ontario municipalities is chlorinated, and in both filtering and chlorinating the supply, this city is in line with Toronto.

AT MARK STREET.

To-morrow will be a red-letter day at Mark Street Church. Communion service in the morning. The male voice choir will render a song service at night, under the leadership of Mr V. Boorman. Everybody welcome.

AIDS DAUGHERTY

Here's Frank Buckley, Hampden, Mass., who's been appointed special assistant to the Attorney-General of the United States.

RETURNS HOME AFTER A TRIP TO OLD LANDS

Mr. and Mrs. J. A. Aylmer Bring back Pleasant Memories and Souvenirs of Trip Abroad.

VISITED FRANCE

Mr. and Mrs. J. A. Aylmer are back from an exceedingly pleasant trip abroad, with plenty of agreeable memories, dozen of views of places visited en route, and souvenirs from the former French battlfields, including one of the clever satirical efforts of French brass-workers, in a tiny ash tray with a double representation of the head of the former Crown Prince facing a central German iron cross His "Paris-emblazoned countenance, with its elongated nose and jaunty cap, bear a broad smile, but his "Verdun" face is pictured with real brass tears rolling down the full cheeks.

After a long rest at Beaulieu, in the south of France, Mr. and Mrs. Aylmer's trip on the Continent included visits to Mentone and Nice Monte, Carlo and Monaco, where the Prince holds luxurious court on his rocky promontory, to Algiers and Morocco and Gibraltar, to Capri and the island of Madeira, with its curious ox-carts. In char-a-bancs, they visited the battle-scarred areas around Rheims, where the traces of conflict still exist in the enduring out lines of dugouts traced in the chalky hills. In Rheims itself, twenty thousand workmen are busily engaged in obliterating the signs of war and re-building the ruined city, where skeletons of houses still loom on side streets. Against the skyline, motoring into the city, the cathedral has all the appearance of an untouch ed edifice, but a nearer view reveals the ghastly and irreparable damage sustained in the four years of incessant bombardment to which it was subjected.

Through the Alps.

Trips through the Maritime Alps were taken by motor, and winding mountaineous roads followed to the castled crags where the ancient Saracens built their homes of enduring stone. The railways of France were commended, but at the border, where French trains stop to transfer their passengers to waiting Italian coaches, the road-beds commenced to deteriorate. Italian travel over lines untouched for many years, was not so pleasant.

In Italy, Mr. Aylmer forbore wearing his favorite red tie, on account of the significance attached to various colors by the four parties striving for power. Here the travellers visited Naples and Florence, with its wonderful art galleries, and spent three days in Rome, where they saw most of the famed cathedrals and the Colosseum and descended into the ancient catacombs beneath the city.

During their stay in Paris, Mr. and Mrs. Aylmer visited Fontainebleau and saw the wonderful "gold room" of Henri Second. At Versailles, Mr. Aylmer stood on the historic spot in the Galerie des Glaces where the French were so mortally insulted by the Germans in 1871. It was in this room that the first Emperor of the Germans, grandfather of the present ex-Kaiser, was formally crowned as King of United Prussia. To wipe out the memory of such an offence, the French brought the very table which stood on this spot at the time of William's coronation and compelled the Germans to use it in signing the treaty after the late war.

In France, Mr. Aylmer remarked the people as contented and happy, the crowds in the cities enjoying their sports and games in the public parks, the people generally in country and town working industriously to retrieve the franc from its present low value of seven cents. Every inch of arable land is being intensively cultivated, all signs of the great struggle are being removed and the people are working with cheerful and intense effort to make themselves self-sustaining.

In London, where the travellers spent three weeks in touring the city and its environs, the signs of unemployment were not especially noticeable, according to Mr. Aylmer who observed here also the same spirit of cheerful endeavor, and an expressed opinion by the man on the street, of sympathy with the efforts of the French in the Ruhr, even though public opinion doubts the wisdom of the venture.

OPENED BOATING SEASON.

Boating on the river off Rye's Pavilion at the foot of Lock Street was once more informally opened by two young ladies who have for some years been forerunners of the summer crowd of paddlers. Miss Eva Ontram slid the first canoe into the water on Thursday, and Miss C. F. Littlefield, of the Y.W.C.A., followed on Friday. The river is rather high at present, but presented no fears to these fair devotees of the open-air idea.

CONSTABLE'S QUICK WORK PROBABLY AVERTED BLAZE

Actor Sleeps Peacefully Within Few Feet of Incipient Bedside Fire—Upturned Electric Iron Starts Fire.

Cooking fish on an upturned electric iron might have resulted in serious injury to S. Emerson early this morning, but for the sharp eyesight and quick work of Constable Matthews.

At 2.45, while Matthews was patrolling Aylmer Street, he noticed smoke issuing from a window of No. 344, a boarding-house opposite the Fire Hall. He immediately alarmed the Fire Department; and the occupants of the house, who were asleep.

On entering the room occupied by Emerson the firemen found it filled with fumes, and the tenant asleep. On a trunk was an ordinary electric iron, propped up between pieces of lumber, and on top of the iron was a shrivelled meal of fish. The iron handle and surrounding wood were blazing and the owner slept peacefully within a few feet of the incipient, death-dealing force.

The fire was easily extinguished without damage, except to the iron, and Emerson was taken to the Police Station to account for the peculiar proceeding. He is an actor, and stated that he fell asleep while his meal was cooking.

HORSEMEN MAKE CLAIM TO RACE TRACK AT PARK

Assert That They Have Kept Track in Condition and Turned Over Racing Charter to Ex. Board.

COUNCIL MEDIATE

Objections of local horsemen to the reported action of the Exhibition Board in conditionally refusing them permission henceforth to use the race track for working out their horses induced the Finance committee of the Council last night, after hearing the representations of a deputation from the race horse owners, to offer their services as an intermediary in an effort to bring about an understanding at a special meeting to be held to-night.

Mayor Taylor, Alderman Phelan and Alderman Crowe were appointed to meet representatives of the Exhibition Board and the horsemen at the city hall to-night, at eight o'clock when both sides of the controversy will be heard, and, it is hoped amicably adjusted.

The claims of the horsemen were laid before the Finance committee last night by a delegation of five, of whom Messrs. Jas. Sutherland, Eddie Jones and Frank Montgomery were the speakers. They contended that they had not been fairly dealt with by the Exhibition Board, and as ratepayers they felt that they had a right to ask that the city's grant to the Exhibition be withheld unless provision was made for their use of the race track.

"A few years ago," said Mr. Sutherland, "we had a charter that is worth some money to-day. The Exhibition Board wanted us to turn the track and the charter over to them, and allow us to continue using the track. There was no written agreement about it, but we did that Now they want to start and charge us. They said they wanted us to pay $10 a horse and as some of us have as many as three horses that looked kind of unreasonable. We have harrowed the track and kept it in shape, and they have done no work on it. We think it is unfair when the Exhibition Board gets a grant from the city to use the horsemen that way. We are willing that they get the grant providing they use the horsemen right."

Big Attraction.

Mr. Jones said that the horse races were a big attraction at the Fair and the horsemen had to pay their entry money in every race they started their horses. They received no concession from the Fair Board in that respect but had to pay the percentage whatever it might be, five or ten per cent. of the prize money. Mr. Jones emphasized his statement that the horsemen kept the track in shape, and that the Exhibition Board didn't spend any money on it.

Mr. Montgomery declared that the horsemen wouldn't object to paying a rental if the Exhibition Board kept the track in shape for workouts. At Picton, Orillia, Lindsay, Oshawa and Toronto the stables were free to the horsemen, but Peterborough was the only place where the horsemen were charged.

Charter Valuable.

It was stated that a racing charter had recently sold at Windsor for $30,000. It was valuable because betting was permitted under it. Some of the work of putting the track in proper condition for the horses had been done no later than Friday afternoon.

Mr. Sutherland said the horsemen desired to continue using the course at once, and in the hope of securing an immediate settlement the subcommittee was instructed to try to arrange for a meeting this evening.

TUT! TUT! TUT!

Where will King Tut next bob up That whatyoucall it on the back of pretty Jean Haskell, pretty Goldwyn film player, is called a King Tut seal. Jean says she painted it herself by manipulating mirrors and paint brush.

HON. W. E. RANEY QUITS POLITICS

Leaves for a Holiday in Atlantic City After Pronouncement to U.F.O.

TORONTO, May 5. Canadian Press. — Hon. W. E. Raney, Attorney-General of Ontario in the outgoing United Farmer-Labor Government, will not be a candidate for re-election to the Legislative Assembly.

In a letter to the Secretary of the United Farmers Association of East Wellington constituency, Mr. Raney has stated that he will decline the nomination.

Mr. Raney was formerly a Liberal but was elected by acclamation for East Wellington, after he had acepted the Attorney-Generalship in the U.F.O.-Labor government.

In a declaration made in the House recently Mr. Raney said he would not accept any position from the present government. Mr. Raney left this afternoon for a holiday in Atlantic City.

CONSERVATIVE WOMEN!

OF WEST PETERBOROUGH WILL HOLD A MEETING IN THE GRILL ROOM EMPRESS HOTEL ON THURSDAY, MAY 10TH, AT 8 O'CLOCK, TO ORGANIZE FOR THE COMING ELECTIONS. ALL CONSERVATIVE WOMEN URGED TO ATTEND. 5d-111.

ROLLING PINS WERE OFFERED LOCAL MARKET

From Grave to Gay on the Farmers' Market -- Chickens at Five for a Dollar.

GREEN PRODUCE

There were two distinct summery notes about the farmers' market this morning. The chirping of wee chicks and the fresh green of young plants on several of the carts were a strong evidence of the onset of warm weather. The small yellow feathery Leghorns and Wyandottes, the Barred Rocks, with soft black foreheads dotted with golden fluff sent their shrill chirpy notes out from the large basket in which they reposed in the upper section, and proceeded down the stairs and out into the sunshine in the little box carried by a small boy, and the basket which a young man rounding the corner guarded with zealous care. For one dollar, a purchaser might take home five of the little things, and they "do much better without a hen" was the recommendation of the lady who sold them.

Butter was plentiful, and so were eggs, the former selling at 35 to 37 cents a pound, eggs at 26 to 30 cents per dozen. One woman in the basket section had apple jelly at 15-25 cents a jar, and catsup at 30 cents tall bottle. White beans were 15 cts. a measure.

Syrup Still Here

Two or three dealers on the open market were selling maple syrup at 60 cents a quart, and one man had dark brown sugar at 40 cents for a large cake. Potatoes were fairly plentiful, at $1.25 a bag or 30 cents a peck in the carts.

Small sleeping pigs, survivors of the litters which have been hit rather heavily this year by intense cold, were selling at $12, $13 and $14 a pair. A couple of bright small bantams in a coop were $2 for the pair.

"A dollar's worth of fish for a quarter," was the cry of the eloquent gentleman who discoursed on the merits of his Ontario mullet; five for a quarter, and another dealer had suckers at a nickel apiece.

For twenty cents, one might buy flowering primroses in small pots, or fifteen cents would purchase the small green fronds of real Scotch 'mums, from Mr. Joseph Grierson's gardens in Ashburnham. Here also were delphinium, peony, phlox, larkspur, and poppy roots at 15 cents apiece, apple trees at $1 each, and raspberry shoots at 50 cents per dozen. A neighboring dealer had Columbia raspberry runners at 75 cents a dozen, while another sold his supply in bundles of 25 for 50 cents.

Green onions were 5 cents a bunch and black wax beans for seed, 20 cents per quart.

Anything from an automobile to a hammer might be bartered for at the auctioneers' stands this morning. When last seen, one silver-tongued gentleman was discoursing on the merits of the kitchen utensil which had made Maggie Jiggs famous.

ANNUAL CONCERT ST. ANDREW'S CHOIR

Will Be Held in St. Andrew's Church on Monday Evening -- A Very Fine Programme.

In connection with the anniversary services at St. Andrew's Presbyterian Church to-morrow, the choir, under the direction of Mr. John Crane, will give its annual concert in the church on Monday evening, and a very fine well-balanced programme has been arranged, including numbers by the full choir, a group of songs by Miss Gorrie, soprano, readings by Mrs. Gerald McClelland, and two numbers by the Imperial Male Quartette. Mr. Leslie Unitt and Mr. Crane will play the second movement of Mendelssohn's G Minor Concerto for piano and organ.

In addition to the above, there will be also solos, duets and trios by members of the choir.

Tickets 35c, and a cordial invitation is given to all music-lovers to attend.

ORIGINAL CITY OF ZION NEXT AIM EXCAVATORS

LONDON, May 5. Canadian Press. —The original site of the City of Zion, near Cenacolo, where the last supper of Christ occurred, will be excavated, the Colonial office announced officially to-day. Excavators will search for the Tomb of David which is believed to be buried within the city that he founded.

Boys Arrested in Connection With Fire on a Dredge

The fire which partially consumed a dredge on the Trent canal on Wednesday had its sequel to-day in the arrest of the boys who are said to be responsible for it.

These young boys were playing on the dredge on Tuesday, and lighted a fire in the boiler room. When they were about to leave the barge for the night they dumped the fire into the bottom of the dredge, expecting that the water there would extinguish it.

It is not yet known what will be done with the boys, as they are very young, but the Crown Attorney is being consulted.

RULES CHANGED FOR LIFT LOCK

For Convenience of Tourists Using Motor Boats Regulations for Operating Have Been Amended.

G. N. Gordon K.C., Member for West Peterborough, interviewed the Minister of Railways and Canals, and succeeded in getting regulations relating to the operation of the Life Lock changed for the convenience of tourists using motor boats.

In the foregoing connection a letter from George P. Graham, Acting Minister of Railways and Canals, outlining existing regulations for passing over the lift lock, will be found informative:

In order to prevent any complaint from American visitors or others on longer trips who might be unnecessarily delayed at the Peterborough Lift Lock, the regulations governing such Locks were amended in 1918 as follows:

Vessels of 5 tons and under may be locked at any hour during the day proving they come under any of the following class:

(1) Vessels from Lake Ontario bound for points north of Lakefield;
(2) Vessels from Hastings or points east thereof bound for Lake Simcoe;
(3) Vessels from north of Lakefield bound for Lake Ontario;
(4) Vessels from Lake Simcoe bound for Hastings or points east thereof.

In January, 1922, the regulations were further amended to permit of vessels under 5 tons engaged in commercial business between Peterborough and Lakefield or more distant points being handled over the Lock at any hour during the day.

It has been decided, however, in addition to the present hours of 9 a.m. and 7 p.m., to handle small boats over the Lock in question at 7 p.m. In this connection, it is considered that 9 a.m. and 2 p.m. should be convenient hours to leave Peterborough for the Lakes, while 2 p.m. and 7 p.m. appear to be convenient hours for returning; the present regulations permitting of American visitors or others on longer trips to be handled over the Lock at any hour during the day.

The wear and tear in connection with the operation of this large and expensive machine is an item which should not be lost sight of, all repair parts of which are very costly, having to be specially made; and, in view of this fact, it is considered that the use of the Lock should be restricted to a certain extent in so far as pleasure craft is concerned.

BELGIUM TURNS DOWN REPARATIONS SCHEME

BRUSSELS, May 5. — (Canadian Press). — The Belgian Council of Ministers to-day examined officially the German reparation proposals, and unanimously decided that they were inacceptable.

April 16, 1923.
To the Gallagher Remedy Co.
Dear Sir:

To whom this may concern. Two weeks ago Mr. Hugh McCullough called upon me, representing the Gallagher Remedy Co. of Peterborough. I told him that I was troubled with gas on the stomach. I never thought I could get relief. Because I had tried several things which didn't even give me relief. So when he had convinced me about his medicines, and what it had done for hundreds of others, I was sure I wanted to try it. I have only taken it two weeks. Now I can eat anything and that is something I haven't been able to do for a long time. And I must say I feel a different woman for my age. That awful pain has vanished. I remain, yours truly,

MRS. JAMES ENGLISH.
129 11th St. West,
Owen Sound.
1d-107

MONEY WASTED TO SUIT FANCY OF THE POLICE

Finance Committee Assert That Chief Newhall Should Employ City Solicitor.

NOT G. W. HATTON

A bill for $105 from Crown Attorney G. W. Hatton, K.C., for his services in prosecuting O.T.A. cases at the request of Chief Constable Newhall, raised the question at the meeting of the Finance committee of the Council last night why the city should be put to this extra expense which, it was stated, could be saved by Chief Constable Newhall's employment of the City Solicitor.

It was stated that, owing to certain causes, Chief Newhall had seen fit not to use the services of the late City Solicitor, but in view of recent appointment of Mr. Joseph Wearing the members of the committee wondered whether Chief Constable Newhall would accept him.

"I think the City Solicitor should do the work," commented Mayor Taylor.

"I think it's a darn shame he doesn't," added Ald. Holloway.

The committee decided to ask Chief Constable Newhall himself, and City Clerk Armstrong brought back the reply that the Chief would take the matter up with the Police Commission.

"He'll fight us, that's what he'll do," said Ald. Crowe. "But the blame should be placed where it belongs, and that's with the Police Commission and not with the Chief."

Ald. Holloway— If the Commission told him to do it he'd have to do it, that's all.

Ald. Phelan—The Chief of Police was appointed by a by-law of this Council to enforce the Ontario Temperance Act. If he refuses our City Solictior, I think we should appoint some one else.

Ald. Stocker—Why not have the Mayor take it up with the two other members of the Police Commission.

Ald. Holloway— He can't carry the other two.

Would Lose Fines.

It was suggested that License Inspector Stewart might be appointed, but in that event, it was pointed out, fines would go to the province.

Ald. Holloway—The business of this Council is to pay the bills and keep our mouths shut.

Ald. Crowe—I'd give him twenty-four hours to get out of town.

Ald. Phelan—When an employer doesn't do what is wanted of him, the way to do is to take the bull by the horns and appoint somebody else.

Ald. Holloway — If the Chief doesn't use Mr. Wearing in these cases have we to pay like this for somebody else? There's no use throwing the city's good money away to please his whims and fancies. He won't even talk to you after you appoint him.

Ald. Phelan— He's running the Council and everybody else.

To the proposal that this matter might be taken up when the Council and Police Commission meet around the table, Ald. Crowe replied that it was unlikely that the Commission would "show up."

Mr. Wearing's Advice.

It was finally decided to approve the account from Mr. Hatton as recommended in the following letter from City Solictior Wearing:

"In answer to yours of the 5th inst. with regard to Mr. Hatton's bill my opinion is that it will be necessary for you to pay this bill as required by Sec. 65 of the Ontario Temperance Act. My interpretation of this section is that where the Crown Attorney is employed by an officer appointed by the Council to prosecute under the O.T.A., which in this case is the Chief of Police, then the Crown Attorney is bound to act, but I do not think that it is essential that the Chief of Police employ the Attorney, and I see no reason why he should not employ the City Solicitor if the municipality would prefer the City Solicitor to be engaged. This same section applies to the License Inspector, but the License Inspector here does not employ the Crown Attorney, but employs me. The reason I mention this is because I understand that the Chief of Police was requested some time ago to employ the City Solicitor instead of the Crown Attorney, but had not complied with this request. I do not know that the Council can force the Chief of Police to carry out their wishes because, as I understand it, he is under the direction of the Police Commission rather than the City Council, except that in the matter of prosecutions under the O.T.A. he is appointed by by-law of the Council, and being appointed directly by the Council should be subject to their control. With regard to the enclosed bill however, there is nothing that can be done except pay it."

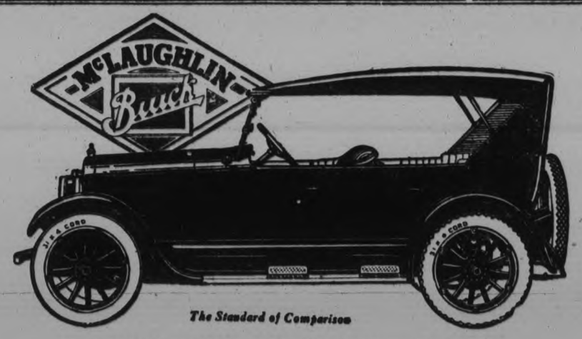

PAST THE MILLION MARK

McLaughlin-Buick Motor Cars, are powered by Buick Valve-in-Head motor of which there are over a million in use. Their present large sales are based on their past performance. If you are considering the purchase of a Motor Car ***at any price*** *your good judgement demands that you see us at once,* ***ARE PRICES GOING UP?*** *Some have, the others may any time. A McLaughlin Buick delivered at* ***$1345.00*** *is your opportunity to obtain unprecedented value. Fifteen models to choose from.*

You Cannot Afford To Miss Our Used Car Bargains

A. BROWN & CO. PHONE 126 383 WATER ST.

EXCLUSIVE AGENTS FOR FIRESTONE TIRES

FOR SALE

6 Acres with Frame House, close to City $2,200.00

Frame House, 6 Rooms, two-piece Brick House, central, complete with plumbing furnace, West side, garage, good lot $3,900.00

New House, all complete with hardwood floors, good lot, North $5,600.00

New House, all complete, hardwood floors, West side $5,300.00

TAYLOR & HOWDEN Real Estate, Phone 1462 144 Hunter Street

HELP WANTED--Female

WANTED — MAID AT THE Y. W.C.A. Apply Superintendent. 24l07 1995

WANTED — A HOUSEKEEPER for two gentlemen; best of references required. Apply Box 1181 Examiner. 3d108 1181

WANTED — GOOD GENERAL servant; apply to Box 1243 Examiner. 3d109 1243

WANTED — GIRL FOR HOUSEwork; good wages. Apply 302 Margaret avenue, or phone 387J. 3d108 1190

PLEATING — $1.00 A SKIRT — Hemstitching, 10c per yard; out of town orders prompt attention, — Lingerie and Specialty Shop, 120 Danforth avenue Toronto. 8d109 1035

GIRL WANTED — APPLY Montreal House 3d109 1241

WE REQUIRE PARTIES TO Knit men's wool socks for us at home, either with machine or by hand; send stamp for information. The Canadian Wholesale Dis. Co., Dept. E, Orillia, Ont. s-6m-5810

CROCHET AND FANCY NEEDLE workers wanted; we sell your goods on consign.. nt, out of town, send stamp for reply. Lingere and Specialty Shop, 120 Danforth ave., Toronto. 8d109 1035

WANTED — AN EXPERIENCED general who can do plain cooking.. Phone 9. 6d108 1094

WANTED — A RELIABLE MAID or housekeeper to go to a small town for a month or two; no washing or heavy cleaning; small family; plain cooking urgent. Call 1143W. 3d108 1199

WANTED—DINING ROOM GIRL and upstairs girl. Apply American Hotel. 3d109 1233

BOARDERS WANTED

WANTED — BOARDERS OR roomers. Appl. 514 Aylmer St.

WANTED — 1 OR 2 LADIES TO board in a private family; large bed-sitting room; central. Apply at the Examiner for address. 3d107 1149

WANTED—2 BOARDERS. APPLY 558 Chamberlain street. 3d109 1239

AUTOS FOR SALE

FOR SALE — FORD CAR IN good running order. Apply 491 Bolivar street. 3d109 1021

FOR SALE—NUMBER OF GOOD used cars, cheap for quck sale. — Harold Dunford, 213 Hunter St. Phone 224. 8d107 965

RUNABOUT CAR — ALL OVERhauled, cheap for cash. Apply 344 King street. 3d l 3 5 1063

HAVING NO FURTHER USE FOR LARGE CAR, I OFFER MY McLAUGHLIN LIGHT SIX IN PERFECT ORDER FOR $500. C. S. McCLELLAND. 3d107 1169

FOR SALE — FORD TOURING car with starter; nine months old. Apply 275 Park street. 3d107 1156

FOR SALE 2 FORD TON TRUCKS 6 months old; three-nineteen ton trucks, stake and delivery bodies; two ½ ton closed body trucks; 20 Ford coupe. Phone 224 Harold Dunford. 4d107 1126

FOR SALE — TO CLOSE A BUSIness transaction, have a McLaughlin touring car in perfect shape that must be sold, or would take a mortgage or city property in exchange. For particulars, apply to 325 George street, Peterboro, Ont. 3d107 1168

BABY CARRIAGES, Etc.

FOR SALE — CHILD'S WICKER sulky, with hood. 43½ Lafayette avenue. 3d107 1150

FOR SALE — CREAM WICKER baby carriage; will sell reasonable. Apply 475 Albert Street. 3d107 1145

NOTICE

NOTICE—CHIMNEYS AND FURaces cleaned. Phone 1851W.

EPILEPTICS.

AT LAST A TREATMENT which positively stops all seizures from the first day's use. No bromides or narcotics. Guaranteed. Information free. Hunter Laboratories. 207¼ Main street, Little Rock, Ark. 2d5 12 1211

MIRRORS RE - SILVERED BY "Genuine Pure Silver Process," all work warranted satisfactory. W. Mehew, 513 Albert street. 3d109 1223

WOOL WANTED — BLANKETS, cloth, yarn or batting, made from customers' wool, at 73 Gladstone avenue — The Peterboro Woollen Mills 3d109 1216

LEARN MOTION PICTURE OPerating. Earn money while learning. Can place you on a good job with good pay. Movie School, 61 Sproat street, Detroit, Mich. 1d107 1210

COPYING, TYPING, FRENCH Translation a specialty. Box 9:5 Examiner. 12d 111 955

MOVING AND CARTING, LOCAL and long distance. Phone 1985W. 310 Louis street. Owen Johnson. 12d 113 1038

POULTRY PAYS PROFITS—BIG profits — when handled by the Modern Scientific Methods. Shaw's Coldbelt Poultry Course for Home Study shows the right way to make money. Write for particulars. W. P. Kerr, Secretary Shaw Schools, 46 Bloor Street W. Toronto. tts-t1

J. L. FEELEY, ROOFER — GALvanized, ready roofing, asphalt shingles, tar and gravel roofs roofs repaired and painted. Also chimney and furnaces cleaned. Phone 1783W. 26d127 1020

NOTICE — HENRY BROS., CARpenters and builders. Estimates given on new and repair work. Hard ood flooring a specialty. Phones 1024 or 2009W, 14 Murray street. 78d175 1909

WINDOW CLEANING — J. A. Foster. Phone 1763J. Storm windows taken down. 26d107 417

F. BARRETT — CONTRACTOR and builder, alterations and repairs —hardwood floors. 72 Benson avenue. Phone 1764J .26d712 554

NOTICE — P. H. DUNFORD — Plumbing contractor, estimates given on new and repair work. 121 Stewart street. Phone 556J. 26d119 769

NOTICE — HENRY BROS. CARpenters and builders. Estimates given on new and repair work. Hardwood flooring a specialty. Phones 1024 or2009W, 14 Murray street. 7807 314

NOTICE — HOUSE CLEANING

NOW MOTHER WHAT ABOUT cleaning the windows. Don't worry about those W. Foster, City Window Cleaner, will look after that also the storm windows. 'Phone 1363W. —W. Foster, City Window Cleaner. 78d 165 1644

NOTICE

EXPRESS WORK AND LONG distance hauling. **PRICES TO MEET THE PUBLIC.** Phone 970W, S. LAVINE, 203 Charlotte street. 26 d 115 663

FOR SALE

FOR SALE — A CREAM WICKer baby carriage, cheap. Apply 149 Stewart street. 3d108 1193

FOR SALE — SOME SINGLE beds and dressers. Apply 535 Aylmer street 3d108 1178

BABY GO CART GREY IN GOOD condition 541 George street. 3d108 1203

FOR SALE — 1 GLASS SHOW case, 1 counter, 1 refrigerator, Apply R. H. Hunter, grocer, 437 George street, Peterborough. 3d107 1166

FOR SALE — DIVANETTE, UPholstered all over tapestry, two Wilton carpets, hall rack, wicker table, child's bassinette. Apply in mornings or evenings, 199 Hunter street west. Apt. 1. 3d106 1114

FOR SALE — 1 WHITE WICKer baby carriage, like new; 1 annex kitchen stove, with water front. Apply 514 Polivar street. 3d108 1202

FOR SALE — HUDSON SEAL coat, beaver collar and cuffs; nearly new; $100.00. Can be seen in mornings or after 5 o'clock. Call at Examiner for address. 3d107 1174

FOR SALE — HORSES, HARness, rubber tired buggy, 7 passenger Studebaker, 5 passenger Maxwell; also rolled top desk. Apply F. L. Robinson, Charlotte St. 12d117 1092

CHEERFUL, MODERN APARTment, fire place 451 Water street. 6d112 1217

HOUSE TO RENT — MODERN— Apply 219 Park street. 3d109 1218

FOR SALE — A GENT'S WHEEL in good order Apply 801 Water street 3d108 1186

FOR SALE — A FINE GLASS porch; new and in good repair. Phone 949W. 3d108 1200

FOR SALE — CHEAP — 12 x 12 tent, 6 feet walls; all complete; used one season only. Apply W. Hawley, 127 Hilliard street. Phone 1378W. 3d107 1170

GOOD HEMLOCK SLABS CUT SHORT, $4.75 PER LOAD, DINSDALE, PHONE 153. 12d-tts-118

FOR SALE — GURNEY OXFORD gas stove and good cook stove, $12. Apply evenings. 119 Smith street. 3d108 1201

MATS FOR SALE — SUITABLE for summer cottages, etc. Apply 324 Dr vnie street. 6d110 1154

FOR SALE — 1 CONGOLEUM Rug, 3 x 4; almost new. Apply 611 Stewart street, side door. 3d107 1147

FOR SALE — 1 YORKSHIRE brood sow, with litter of 8 pigs, 4 weeks old. Apply Percy Rowe, R. R. No. 6, Peterboro. 3d107 1157

FOR SALE — OIL LAMP BURNS four hours for 1½ cents, and gives ten times the light of an ordinary lamp. Apply 510 College Street. 3d107 1163

FOR SALE — ROSEWOOD Dresser, white iron beds and springs; Kapok mattress (new), section of lattice fence. Apply 9 Monaghan Road. Phone 1978W.

FOR SALE — BICYCLE PRACTICally new. Apply 9 Monaghan Road. 3d107 1162

FOR SALE — PROGRESSIVE Everbearer strawberry plants. Apply M. Hiscox, Downer's Corners. 4d107 1127

FOR SALE — DINING SUITE — library set, davenport, victrola, kitchen cabinet, Brussels rug. Apply evenings 121 Smith street. 4d107 1144

FOR SALE — I HAVE RECEIVed another new shipment of men's slightly used clothing. Suits $6.50 up; spring and fall overcoats $3.50 up; odd coats $1.75 up; pants $1 up; vests 25c; hats 50c up; rain coats $2.50. All clothes bought in my store will be altered to fit free of charge. Open evenings. Dick Ruskins, Second Hand Clothing store, 217 Charlotte Street. 3d108 1197

BOARD WANTED

WANTED—BOARD FOR TWO small boys. Apply Box 1206 Examiner. 3d109 1206

FOR RENT

TO RENT — 2 HOUSES AND 1 store. Apply 301 Louis Street. 6d107 1043

TO RENT — FURNISHED APT. centrally located. Phone 1016W. 3d108 1179

TO RENT — 2 OR 3 UNFURNISHed rooms. Apply 231 George St., or phone 665J. 3d107 1151

TO LET—COZY SINGLE APARTment, centrally located. Apply Schneider Bros, 367 George street. 3d109 2011

TO RENT OR FOR SALE, LARGE furnished cottage at Chemong Park. Apply 272 Rubidge Street. 3d109 1232

FOR RENT — GARAGES, CENtral; also storage space. Phone 613. 3d109 1235

TO RENT — 2 ROOMS; ALL conveniences Apply 168 Antrim St. 3d109 1242

MODERN APARTMENT FOR RENT.

Centrally located; immediate possession. For particulars apply 375 Water street or phone191. 6d111 1996

TO RENT — 2 ALL MODERN 7-roomed houses on Stewart street; vacant now; $40 each. Apply 282 George street. 3d109 1222

TO RENT AT STONEY LAKE for the month of July, furnished cottage, convenient to bathing beach and store; good row boat. Box 1225 Examiner office. 3d109 1225

FOR RENT — COTTAGE AT Bridgenorth; furnished, 2 bedrooms, large dining room, kitchen, place for car, ½ acre of ground; high and dry, close to the pavilion. Apply 52 Murray street, city. 3d109 1220

TO RENT — 5 ROOMED APARTment; modern, with garden. Apply 272 Thomas street 3d109 1221

TO RENT — HOUSE 469 WATER street, facing Victoria Park, 11 rooms, newly decorated, hot water heating, garage in connection. Apply 561 Reid. 3d109 1212

FOR RENT — SMALL 5 ROOMed cottage, partly furnished, electric lights and a good pump, garden and stable, on Chamberlain street, handy to factories, low rent, possession about 1st 8th. Apply 293 Dalhousie street. Phone 273J 3d109 1213

TO RENT — GROUND FLOOR apartment, 4 nice bright rooms and bath, electric lights and gas; first class range connected ready for use, 3 blocks north of the C. G. E. and Dalhousie; handy to main part of the city. Apply 293 Dalhousie. Phone 273J. 3d109 1214

TO RENT — 4 HOUSEKEEPING rooms. Apply 459 Stewart Street. 3d108 1205

TO RENT — A BRICK HOUSE and garden situated on the Lakefield road, about one mile from Lakefield; immediate possession. Apply to S. Slater, R. R. No. 4, Peterboro. 3d1 3 5 1062

TO LET—MODERN HOUSE ON Burnham street. Apply 587 Bolivar street. 3d108 1177

APARTMENTS TO RENT AT 344 Charlotte street. Apply at Hawley's Store. 3d108 1176

TO RENT BATHROOM FLAT and one or two rooms, furnished or unfurnished. Apply 77 Smith Street. 6d111 1187

TO RENT — MODERN SEVENroomed brick house, Water street; also small frame, Mark street. Apply 677 Water street. 3d108 1192

FOR RENT — 3 FURNISHED rooms, large balcony; all conveniences; central. Apply Examiner for the address. 3d108 1175

TO RENT — SMALL COMFORTable downstairs flat; conveniences. Also garage if necessary. Apply 183 Antrim. 3d107 1160

TO RENT — 2 LARGE DOWNstairs front rooms, with pantry, water tap and use of bath, and part of cellar; also 1 bedroom, upstairs, private entrance; $12 per month, or 4 rooms $15; very central. Phone 1759J. 107 Aylmer street. 3d107 1146

TO RENT — 2 LARGE FRONT rooms, furnished; stable for light house keeping, with balcony. Apply 467 Water street. 3d107 1165

TO RENT OR FOR SALE — ONE 6 room cottage, well situated, in good locality, with a big garden. Apply at the Examine. for address. 3d15 1058

TO RENT — HOUSE No. 27 CORner Park and Parnell, now vacant; also nice delivery mare, harness and buggy city broke. Apply 53 Victory avenue. 5d107 1091

TO RENT — MODERN, COMfortable house, near Central. Apply 451 Water street. 6d107 959

TO RENT—NO. 173½ SIMCOE street. Suitable for store or office. Immediate possession. Apply 437 George street. d.t.f.

FOR RENT— HEATED OFFICE on George street. Apply 437 George street. dtf

FOR RENT —HEATED APARTment; Grand Central Building. Immediate possession. Apply 437 George street. dtf

FOR RENT — GARAGE FOR rent; centrally located; also storage accommodation. Apply 437 George street. dtf

TO RENT — APARTMENTS — Stevens' Apartments. Apply 208 McDonnel street, 26d114 607

FOR SALE

FOR SALE — 16 FT. CANOE IN first class condition. Apply 208 Perry Street. 3d109 1219

FOR SALE — SCREEN DOOR — Apply 238 Westcott. 3d109 1230

FOR SALE — URNS — FOR lawn and cemetery decoration; canoe, 16 foot canoe in good condition; flue linings—35 feet 12 inch flue linings. F. Bartlett, 68 Murray street. 12d 3 1226

FOR SALE — OWNER LEAVING city, must be sold; beautiful piano and parlour suite, leather couch, electric fixtures, large brass bed, (complete), refrigerator, Singer sewing machine, Quebec heater, A and B gas stove, ironing board, kitchen rocker and chairs, electric washer, blinds, fruit, and other small articles. Apply Examiner for address. 3d109 1247

FOR SALE — SHED 18 x 15 — made of good quality unmatched lumber. 12 Aberdeen avenue. Phone 1539W. 1d107 1248

FOR SALE — 1 PHONOGRAPH and ten records. Price 541 Gilchrist street. 3d109 1249 3d109 1249

FOR SALE — STEEL FOLDING bed with mattress, splendid for a camp; tapestry rug 9 x 12; walnut table; walnut settee, tapestry covered, all new. Apply Box 1246 Examiner. 3d109 1246

FOR SALE — MOTOR CYCLE— in good running order, $40. Apply Pulkinghorn's garage. 3d5 8 10 1245

FOR SALE — 31 KEY CONCERtina in case, made by Wheatstone, London, England, in good condition, for $25; 3A Folding Pocket Kodak, with tripod, developing tank, etc, $22.50. Apply Examiner. 3d109 1184

PERSONAL

MATRIMONIAL AND FRIENDship Photo Magazines, 30c; no stamps. Send privately sealed Box 5, Isherwood, Ont. s-t-f-1980.

KNOW YOUR LIFE — LATEST scientific method. Develop your powers. Send birth day, 25c stamps Satisfaction guaranteed. Walter Winston Kenilworth, 88 Bld. Courceles, Paris, France. 8d14 21 28 5 12 19 26 2 423

MARRY RICH—WORLD'S LEADing Coresrpondence Club for lonely people. Many worth to $400,000. Quick results guaranteed. Confidential list free. Honorable Ralph Hyde, 129, San Francisco. 25d10 17 24 3 10 17 24 31 7 14 21 28 5 12 19 26 2 9 16 23 30 7 14 21 28

POULTRY AND EGGS

EGGS FOR HATCHING — BARred Rocks; thoroughbreds; bred to lay strain. Write Lloyd Lang, Franklin, R.R. No. 1. 5d110 1991

EGGS FOR HATCHING — BARron's English white Wyandottes — the world's best winter layers; $2 per 15 eggs; baby chicks 25c each. A. Brault 190 Simcoe street, phone 1109W. 26d107 427

LIVE HENS WANTED — WE are always buying and paying the highest price for Live Fowl. Call S. Cohen, 189 Charlotte street, or phone 889J, and we will call for them. 26d117 1736

WANTED — LIVE POULTRY — Highest market price paid. Apply house 520 Elm street, or phone 771; store 217 Hunter street, or phone 231W. 26d128 1081

HOUSES, REAL ESTATE

FOR SALE — TWO LOTS ON Prince street; easy terms; apply 334 Downie street. 6d107 1012

FOR SALE — NEW RED BRICK house and lot in Bailieboro. Apply W. J. Moncrief, Bailieboro. 6d112 1231

FOR SALE — 8 ROOMED SOLID brick house; modern, front and back stairs, hot water heating, cement cellar. Will sell cheap for quick sale; easy terms. Phone 424. 3d109 1234

FOR SALE — 2 LOTS IN CHEmong Park, centre of park. Phone 424. 3d109 1236

FOR SALE — 6 ROOMED RED brick house, attic finished, furnace water and lights, cellar floor cemented; lot 80 x 120; garden and fruit. Apply 15 McGill street.

FOR SALE — SUMMER COTtage, three rooms, furnished, boat, etc.; one mile from the city. For particulars apply 495 Bethune St 6d28 1 3 5 8 10-977

CHOICE LOT FOR SALE—CENtral; planted, graded, terraced. Fine outlook. Terms. Phone 206W. 26d114 1658

FOR SALE — 298 ACRES, ORMSby Junction (Hastings) for sale at $1.50 per acre. Apply to L. Fitzgerald, 88 Gibson avenue, Hamilton, Ont. 8d107 916

NEW 5-ROOMED COTTAGE, $1500; new 5-roomed bungalow, hardwood floors, $3200. $200 down, and balance like rent. Apply 344 King street.

FOR SALE — 5 ROOMED BUNGalow, panelled living rooms, beam ceiling, hardwood floors, fireplace, furnace, close to car line and river. Apply Victor Wilson, King George street South. 6d111-1164

FOR SALE—NEW HOUSE ON Monaghan Road, convenient to car line, Square plan, hardwood floors Price right, terms easy. Apply 437 George street. dtf

JUNK! JUNK!

Save your old rags, rubbers, papers, books and magazines, stoves, metals and all other kinds of scrap for us. We pay highest prices and give prompt attention to all orders. Phone us when you are ready and we will call.

A LOW & CO.
264 Simcoe Street
Phone 697 N. and H. 1037

AGENTS WANTED

AGENTS WANTED TO SELL our Keyless Padlock. Write today for conditions. Sorel Lock Limited, Sorel, Que. 4d21 28 5 12 688

AGENTS — MEN OR WOMEN— Sell knitting yarn, the article most in demand. Everybody is knitting. We supply sample card of nineteen shades of the best two ply and four ply knitting yarn on the market. This yarn is specially adapted for use on knitting machines We allow large profits and supply your customers free with printed instructions for knitting popular, up-to-date garments. This helps make sales. Write for sample card and territory. Donalda Manufacturing Company, Dept. 115 Toronto, Ont. stf

$80 WEEKLY SELLING SHINE Spiral Curtain Rods. Send for particulars and free sample. Dept. 21 B. & E. Mfg., Co., London, Ont. 7d-21-28-5-12-19-26-2-1783.

AGENTS—SELL RECENTLY INvented Chemical Fire Extinguisher Price of only $2 makes sale to everyone. Over 100 per cent profit. Write for details and free territory rights. Protex Fire Extinguisher Co., Ltd., 614 Echo Drive, Ottawa, Ont. 4d5 12 19 26-2001

HELP WANTED—Male

MAKE MONEY AT HOME—$15 to $60 paid weekly for your spare time writing show cards for us. No canvassing. We instruct and supply you with work. West-Angus Showcard Service. 29 Colborne Building, Toronto. dtf :30

WANTED — AN EXPERIENCED farm hand. Apply C. E. Deck, Jersey Farm Dairy, R R. No. 5, Peterborough. 3d109 1251

WANTED — 2 MEN FOR HOUSE to house work; something new; money every night. Apply Y.M. C.A. between 7.30 and 8.30 p.m., Ask for Mr. Herbert. 1d107 1228

WANTED — BOY — APPLY F. O. Phillips, 408½ George street, between 8 and 9 Monday morning. 1d107 1240

SITUATIONS VACANT

$5 SELL HOSEHOLD NECESsities, greatest imaginable demand; have business of your own; make $5 up daily, capital or experience unnecessary. Garretson Company, Brantford, Ont. 12d117- 1988

WANTED

AGENTS WANTED — APPLY Ed. Kelly, 14 Murray street. 3d108 1194

WANTED — SECOND HAND 3-burner gas range. Phone 466. 3d108 1198

COOPER'S CARTAGE — LONG distance trucking. The oldest motor trucking firm in city. Phone 800W. 12d117 1191

WANT TO HEAR FROM OWNER having farm for sale; give particulars and lowest price John J. Black, Chippewa Falls, Wisconsin. 3d28 5 12 976

WANTED — 4 ROOMS OR would rent rooms for light housekeeping. Apply 710 George Street. 3d107 1158

WANTED — AN 'A' CLARINET— must be in good condition. Apply Examiner. 3d107 1155

WANTED — 4 ROOMERS OR would rent rooms for light housekeeping. Apply 710 George street. 3d108 1158

A CANADIAN LADY DESIRES A position as housekeeper or general work. Apply Mrs. James Simpson, Hastings. 3d108 1189

WANTED TO RENT ABOUT June 15th, 1923, 7 or 8 roomed house; west end or central. Apply Box 1084 Examiner. 5d107 1084

WANTED TO RENT ABOUT June 1st, 1923, house centrally located; suitable for a physician. Apply Box 1083 Examiner. 5d107 1083

WANTED — ALL KINDS OF SECond hand furniture and housefurnishings of any description. Call your general dealer, S. Cohen, 189 Charlotte street, or phone 889J. 26d117 1729

WANTED — TWO YOUNG MEN or ladies to produce and manage home talent play; should sing and play piano. Two hustling young men; must belong to Masons or Elks, and furnish surety bond; must give satisfactory references. Big money proposition for big producers. Emerson, 344 Aylmer St. 2d107 1180

NOTICE TO CREDITORS

In the Matter of the Estate of Margaret Duprau, Late of the City of Peterborough, in the County of Peterborough, Widow, Deceased.

NOTICE is hereby given pursuant to Section 56, Chapter 1931, R.S.O. that all persons having claims or demands against the estate of the said Margaret Duprau, deceased, who died on or about the 11th day of April, 1923, are required to send by post prepaid or deliver to the undersigned executor, or to the undersigned solicitors, on or before the 15th day of June, 1923, their Christian and surnames and addresses with full particulars in writing of their claims and statements of their accounts and the nature of the security, if any, held by them, duly verified by statutory declaration.

AND TAKE NOTICE that after the 15th day of June, 1923, the said executor will proceed to distribute the assets of the said deceased among the parties entitled thereto, having regard only to the claims of which he shall then have notice, and said executor will not be liable for said assets or any part thereof to any person or persons whose claim shall not have been received by him or by his solicitors, at the time of such distribution.

DATED this 5th day of MAY, 1923.

George Oliver Duprau,
Executor.

267½ Hunt St., Belleville, Ontario.
By **Gordon & O'Brien**, 359 George St., Peterborough, Ont., His Solicitors.
5d-5-12-19-26-2-2015

WANTED

A good position for a real live man, selling real estate. Can also sell life, fire, automobile, sickness and accident, plate glass and burglary insurance. A good position for the right man.

Apply to

H.P. LINDSAY AGENCY CO 392 WATER ST.

REAL ESTATE

One up-to-date Bungalow, $3,300.00
We have a nice Home overlooking Inverlea Park, at a bargain.
One beautiful Home, all conveniences, nice lawns and shrubbery.
We have a nice Home for Sale in Lakefield, at a reasonable price.
We also have a few Houses and Apartments for Rent, from $20.00 to $50.00 per month.

Builders' Supplies

Please take notice that our Doors, Trim, Sash, Hardwood Flooring, and Bricks of all kinds, have not Advanced in Price.
We have a few Sample Doors in stock, which we are offering at a Reduced Price.

B. B. MORDEN
387 Water St. Phone 526.
Office Open Saturday Afternoon and Evening.

GOOD BUYING—SEE THESE

6-Room New House, fully modern, hardwood floors, west side. $5,400.00

7-Room, all modern, oak floors, mantle, garage, near George street South $4,000.00

7-Room, all modern, central, west, in good condition. Terms, $3,800.00

6-Room Brick, all modern, furnace, mantle, outside city, near river, south, low tax $3,500.00

7 Acres, on highway, near city, brick house and barn. Make fine suburban house. Low taxes.

Nice little Business, central, for sale, ice cream, candy and soft drinks. $300.00 will handle this.

Farms and Market Gardens, all parts, for sale and exchange. See our lists.

P. E. RUTHERFORD AGENCY
282 George Street
Phone 142j Residence 646w

WORK WANTED

WORK WANTED — THIS IS the right man for sewer repairs, if your sewers are blocked, or digging trench right into the house. N. Delpellars, 78 Park street south, or phone 763W. 6d 110 1148

HOUSEKEEPER'S POSITION wanted; thoroughly capable, and experienced, for adult family. Apply Box 1098 Examiner. 3d107 1098

EDWIN ELCOME
TAXIDERMIST
602 Harvey St. Peterborough, Ont.
HEADS, BIRDS, FISH, ETC. Mounted Artistically and Permanently.
No other birds than Blue Jays, Owls, Hawks, Crows, can be mounted at this season, unless they are accompanied by the numbers of the permit, or an affidavit made out before a Justice of the Peace, stating the nature of the accident which killed them.

CHINA PAINTING
Mrs. Langley McCarthy Teaches Biscoff's New and Beautiful Work in CHINA PAINTING

DAVIS-THOMPSON COMPANY, LIMITED
Insurance and General Agency
433 GEORGE ST. PHONE 40

5½% Interest paid by this institution on its Debentures which are issued for a term of 5 years, in sums of $100 and upwards.

4% paid (Half-yearly) on deposits. One Dollar opens an account.

TORONTO SAVINGS & LOAN CO.
435-437 George Street, Peterboro

FOR SALE

Grocery Business, in the centre of City, doing a first-class trade. Fixtures can be purchased at a right price, and stock at invoice price. Immediate possession.

$3,200.00 will buy a Good Brick House, modern, large lot, situated in the North-end; good terms.

$1,350.00 will buy a 1½-Storey Frame House, partly modern, situated in East City; convenient to new factory; large lot; reasonable terms.

Brick House, containing 9 Rooms, Frame Barn, and Drive Shed, and Ten Acres of the best garden land; situated at Norwood; owner would exchange for a property in Peterborough.

Apply

J. T. O'Connell & Co.
136 HUNTER ST. W., CITY
Phones—Office 376, Residence 1359

$5,500—7-Roomed Brick, all modern, Stewart street.

$4,500—8-Roomed Red Pressed Brick, thoroughly modern; central. $1,000 cash.

$3,500—7-Roomed Red Brick, sun porch; modern. Part cash.

$2,200 — 6-Roomed Bungalow; south. $500 cash.

$2,500 — 6-Roomed Red Brick, 2-piece plumbing; central. $500 cash. Balance, terms.

A number of Farms for sale or will exchange for house in city.

A few choice building lots on easy terms.

CHAMBERS & CO.
354 WATER STREET.
Phone 1719J. Residence 1594W.

JUDICIAL SALE OF BAKERY STORES

IN THE SUPREME COURT OF ONTARIO

Between GEOFFREY T. CLARKSON, Plaintiff, and NUT KRUST PRODUCTS LIMITED and FREDERICK C. CLARKSON the Trustee of the property of NUT KRUST PRODUCTS LIMITED, and Authorized Assignor, Defendants.

Pursuant to the judgment of the Supreme Court of Ontario made herein and dated 23rd day of August, 1922, and with the approbation of Charles Garrow, Esquire, K.C., Master of the Supreme Court of Ontario sealed tenders will be received by the undersigned up to Twelve o'clock noon on Tuesday the 15th day of May, 1923, for the purchase of the following assets of

NUT KRUST PRODUCTS LIMITED

Parcel No. 1—St. Catherines Store —Machinery and Equipment, $7,679.52. Lease which expires on the 1st of August, 1929, rental $198.00 per month and business taxes.

Parcel No. 2—Peterboro Store—Machinery and Equipment, $5,680.00. Lease of the premises expires on the 31st October, 1924 (Renewable for five years). Rental $62.50 per month and property and business taxes.

Parcel No. 3—London Store—Machinery and equipment, $7,804.89. Lease which expires 1st February, 1926, (Subject to six months cancellation Clause), Rental $400.00 and business taxes.

Parcel No. 4—Oshawa Store—Machinery and Equipment, $8,038.06. Lease which expires 1st March, 1928, $250.00 per month, business and property taxes.

Tenders will be received for the four parcels en bloc. Tenders are required to state the amount apportioned by them to each parcel.

Tenders will also be received for the parcels separately and in case the whole property may be sold more advantageously in separate parcels such tenders may be accepted.

All taxes, insurance, water rates and similar items will be adjusted to the completion of sale.

Possession of the premises to be given as of the 31st of May, 1923, and the purchaser will be required to take over the merchandise and supplies at cost price.

Terms of Sale: One-quarter cash and the balance in thirty, sixty and ninety days with interest at seven per cent. satisfactorily secured or on such terms as may be arranged. A marked cheque payable to the order of G. T. Clarkson, Receiver, for ten per cent of the amount of the tender must accompany each tender which cheque will be returned if the tender is not accepted and forfeited if the tender is accepted and not completed by the purchaser.

The highest or any tender not necessarily accepted.

Tenders will be opened at the Office of the Master of the Supreme Court of Ontario, at Osgoode Hall, Toronto, at 3:30 p.m. on Tuesday, the 15th day of May, 1923, when all tenderers are requested to be present.

Further particulars as to the inventory and leases and operation of stores may be had on application to the Receiver.

Dated at Toronto this 4th day of April, 1923.

G. T. CLARKSON, Receiver.
E. R. C. Clarkson & Sons, 15 Wellington St. W., Toronto.

MAIL EDITION

The Evening Examiner

"The store that is too small to advertise is too small to produce a living for a healthy man or woman."

PRICE THREE CENTS — PETERBOROUGH, SATURDAY, MAY 5, 1923 — PRICE THREE CENTS

NEW TOWN PLAN CAMPBELLFORD

Fraser Aylesworth of Madoc Presents Scheme to Council—Appeals Against Assessment Disposed of.

CAMPBELLFORD, May 5.—The town council met as a court of revision last night to hear appeals from the assesments for the payment of the Front street sewer. The members present were Reeve Anderson, Deputy-reeve Wilkinson and Councillors Dorie, Allan, Carter and Burke, Reeve Anderson occupied the chair in the absence of Mayor Meyers who arrived some time after the meeting had been called to order and who, for the remainder of the session, sat among the members at the table.

New Town Plan.

Before the regular business of the session was taken up the members listened to an address by Fraser Aylesworth, a well known land surveyor of Madoc, who has held the presidency of the Land Surveyors' Association, both in Ontario and the Dominion. Mr. Aylesworth came to town on the request of Registrar Willoughby, of Colborne, who has for some time been urging that a new plan of Campbellford be drawn up. Mr. Aylesworth is ready to undertake this work if satisfactory time can be arranged.

The cost of a new plan, the speaker said, would depend upon the type. If corrections are made in the present map the expense will not be heavy. A general survey, which would include putting up posts to show the boundaries of every lot would not only entail a large outlay but would be inadvisable. Putting up posts would mean interminable trouble for the town, as the problems these are intended to settle would in the case of dispute, have to be disposed of by the courts. All that is necessary is to complete the plans for the guidance of the assessor and registrar. Posts are no longer used in any towns or cities in Ontario.

Mr. Aylesworth expressed his readiness to furnish the council with levels for sewers but said he would not undertake to draw up a plan for a complete system.

After Assessor Mulhearn had been hear with regard to the difficulties of carrying on his work under the present plan and Town Clerk McGregor had explained some of the defects, it was decided to have another conference with Mr. Aylesworth, who will come to town any time for the purpose.

Three Appeals.

Three appeals against the assessment for the Front street sewer were heard, all of them being disallowed. Thomas Barrie complained that the entry to the sewer opposite to his property was so placed as to render it almost impossible for him to connect up his residence. He asked for a reduction in his assessment on this ground, but his request was refused on motion of Councillors Dorie and Carter.

Ross McComb submitted an appeal similar to the above, but it was dismissed on motion of Councillors Allan and Burke.

Vincent Farrell claimed that his assessment was too high in comparison with that of other property owners who had larger lots, but no change was made in the figures, on motion of Mayor Meyers and Councillor Dorie.

FANCY VOILES.

Drop-stitch voile makes some of the most charming frocks for summer. It comes in the most fascinating shades and needs practically nothing but a girdle, and perhaps white collars and cuffs to trim it.

ANNUAL MEETING FREE METHODISTS

Conference at Campbellford Opens—Special Services Sunday—Representative Gathering.

CAMPBELLFORD, May 5.—The annual conference of the Free Methodists of the district opened yesterday morning in the local church, and will continue to-day and on Sunday, special services being held on the latter day. Nearly every church of the denomination in the district was represented when the morning session began at 8 o'clock. The opening sermon on Thursday evening was preached by Rev. Frank Loft, of Cordova Mines. Those in attendance yesterday were: Rev. L. Slingerland of town, district elder, who presided, and Rev. R Bloye, pastor of the local Church, Rev. W. H. Gregory of Warkworth, Mrs. Julia Smart, who conducts a mission among the Indians at Alderville, Rev. W. Brown of Peterborough, Rev. Frank Loft of Cordova Mines, Rev. Charles Goodrich of Gunter, Rev. J. W. Corey of Clinton, Rev. A. Ball of Frankford, Rev. George Mitchell of North Marmora.

Yesterday's Programme.

The programme yesterday was a long one, the various addresses were interesting and the discussion spirited. At the morning session there was an address by Rev. W. Brown on "The Traits of Carnality," Caroline Gregory leading the discussion; an address by Rev. A. Ball on "Fruits of Holiness," discussed by Rev. R. Ball; an address by Rev. C. Goodrich on "When, Why, How Shall We Seek Holiness," discussed by Emma Locks.

In the afternoon the following was the programme: "Consistencies and Inconsistencies in Those Professing Holiness," Rev. J. W. Corey, discussion led by Morris Gunter; "How to Preach Holiness," Rev. G. Mitchell, discussion led by Rev L. Slingerland. Define the following, Sanctification, Baptism of the Holy Ghost and the Endowment of Power, Rev. W. H. Gregory, discussion led by Rev. G. Mitchell. "Holiness in Conversation,' 'Rev. Frank Loft.

Special services were held in the church in the evening, the preacher being Rev. A. Ball There was a good attendance of members of the church and other residents of town.

To-day's Programme.

The quarterly conference began at 9 o'clock this morning. In the afternoon there will be an address on Prophecy by Rev. G. Mitchell. At 4 p.m. the members of the W.F.M.S. will hold a business session, and at 8 p.m there will be services in the church, Rev. W. H. Gregory of Warkworth preaching the sermon.

To-morrow there will be a love feast at 9 a.m., conducted by Rev. R. Bloye, preaching at 11 o'clock by Rev. L. Slingerland, preaching at 3 p.m. by Rev. W. Brown, and at 7 p.m. by Rev. J. W. Potter.

DOG STEALS NEWS.

WINNIPEG, May 5.—(Associated Press)—The culprit who for a month had been stealing morning papers in Armstrong Point, an exclusive residence section of Winnipeg, has been found.

A careful search was organized by delivery boys and district managers of newspapers, who resented the charge that they had been negligent in the performance of their duties.

The culprit is "Colonel"—possessor of a black fur coat, twinkling eye, stubby tail, a bark and a nose for news. He was arrested, spanked and released, after he had been seen snatching freshly delivered newspapers and burying them.

ASPIRIN

UNLESS you see the name "Bayer" on tablets, you are not getting Aspirin at all

BAYER

OK

Accept only an "unbroken package" of "Bayer Tablets of Aspirin," which contains directions and dose worked out by physicians during 22 years and proved safe by millions for

Colds	Headache	Rheumatism
Toothache	Neuralgia	Neuritis
Earache	Lumbago	Pain, Pain

Handy "Bayer" boxes of 12 tablets—Also bottles of 24 and 100—Druggists.

Aspirin is the trade mark (registered in Canada) of Bayer Manufacture of Monoaceticacidester of Salicylicacid. While it is well known that Aspirin means Bayer manufacture, to assist the public against imitations, the Tablets of Bayer Company will be stamped with their general trade mark, the "Bayer Cross."

Chinese Immigration Will Be Limited

OTTAWA, May 5.— (Canadian Press.)— The House of Commons yesterday passed a bill which will practically limit Chinese immigration to merchants and students. Hon. Charles Stewart, Acting Minister of Immigration, intimated that a Canadian official would be stationed in China and anyone seeking admission to Canada would be required to convince that official of his bonda fides as a merchant in the import or export trade with China. Peddlers, hucksters, laundrymen and so forth would not be admitted.

THE LEGISLATURE FINISHES BUSINESS

Formal Closing Proceedings Will Be Held Next Tuesday — Bills Withdrawn.

TORONTO, May 5. Canadian Press.— — The last session of the fifteenth legislature of Ontario came to a close after ten o'clock last night as far as actual business is concerned. The formal closing proceedings will be held next Tuesday.

Yesterday was a busy day although the government got through all its business in the afternoon. The night was given over to the clearing up of the members' business on the order paper. All contentious resolutions and bills were withdrawn, including resolutions for a wine and beer referendum, redistribution and a bill which would put Separate school debentures on the same basis as the Public school debentures.

It is expected that dissolution will be announced within a few days and the elections held late in June. Most of the members left last night, although more than a quorum was present up to the last minute.

J. McNamara, Riverdale, got through his motion that Ontario take immediate steps to cooperate with the Dominion government and the government of the United States in the St. Lawrence power development.

CAR AND BOATHOUSE BURNED AT DEER BAY

Mr. C. S. Tanner Lost Summer Home Effects—Small Blaze in Lakefield Home.

LAKEFIELD, May 5.—The brigade was called out to a small blaze in the roof of Walter Madill's house on Queen street last evening about 6.30 o'clock, but neighbors extinguished the flames before the firemen arrived. It was thought that the fire was caused by sparks from the chimney, but the prompt assistance of friends quickly put it out.

Mr. C. S. Tanner's combination boathouse and garage at Deer Bay was destroyed by fire on Thursday afternoon with the loss of his car in which he had driven up from Lakefield, also several skiffs and canoes and other smaller articles. The cause of this fire is unknown, but it is believed to have originated in some way from the automobile which Mr. Tanner left in the garage while he was at work around his summer home.

Pavilion Opened

The first dance of the season at Riverside Pavilion was largely attended last night, many of the visitors having motored up from Peterborough.

FLOODS ARE AGAIN THREATENING WEST

Water in the Assiniboine River Has Reached a Menacing Stage—Water Still Rising.

WINNIPEG, May 5. —(Canadian Press.)— Conditions along the Assiniboine river west of this city, where thousands of acres of farm lands were inundated, residents forced to vacate their homes and thousands of dollars damage done to railways and highways recently, again reached a menacing stage yesterday with a general rise reported.

The situtions is again bad at Brandon and vicinity with a rise of 5 1-2 inches recorded since Thursday night. Residences in the flats district of the city have been forced to move and the highways leading into the city from the north have been flooded, and hundreds of acres of farm lands are in danger.

Pressure caused by the inrush of water has broken the walls of the Belcourt Dyke, seven miles east of St. Eustache, and as a result thousands of acres of farm land in that vicinity is under water, in some spots to a depth of eight feet. Several farmers have been driven from their homes. At Iberville, where the Hutterite Colony is located, Mill Creek has again overflowed its banks, flooding adjoining lands.

Doctors are banned, by the ethics of their profession from giving interviews to newspapers under their own names, as this is considered a form of advertising.

CONFERENCE IS AGAIN FACED BY A BAD RUPTURE

Ismet Pasha Again Proves a Stumbling Block to Peace Negotiations at Lausanne.

FOREIGN ARRESTS.

LAUSANNE, May 5.—(Canadian Press.)—The delegates to the second Near East Peace Conference are desperately seeking a solution of the situation to prevent the rupture feared in consequence of radical difficulties between the Turks and the Allies and the United States over the special guarantees to be accorded to foreigners, instead of the former consular courts abolished by Turkey as part of the capitulations.

The controversy hinges on the authority to be granted the foreign legal advisers which Turkey agreed to employ, and also on the impossible obligations incurred by the Allies in their feverish activities at the last conference, when the French and Italians, aided by the United States representative, intervened at the last minute in an unsuccessful attempt to prevent the collapse of the conference.

Ismet Pasha again yesterday offered to sign the Italian formula which was accepted then but which the Allies have now withdrawn the British never having ratified it. Ismet declared during the proceedings that the Americans had distinctly approved the Italian draft.

Sir Horace Rumbolt, the British High Commissioner at Constantinople, said the promise had been effected after Lord Curzon left Lausanne. Therefore it was after the close of the conference and was not binding. He read a somewhat revised version of the original demands under which arrests, searches and seizures of foreigners in Constantinople and Symrna could be made only with the consent of the legal advisers, but arrests elsewhere in Turkey should simply be brought to the attention of the advisers Sir Horace was supported by General Pelle, the French High Commissioner at Constantinople, and others of the Allies, who said it was only reasonable that foreigners should ask for special guarantees for some years after the abolition of the capitulations.

Ismet Pasha, head of the Turkish delegation, accused the Allies of bad faith. He declared vigorously that Turkey regarded the legal adviser question as closed and said she must refuse to discuss it again. Sir Horace Humbold retorted that if there could not be discussion then it was impossible to continue the Lausanne negotiations.

The Turks said last night that they woud make no further concessions and that they would return to Angora if the Allies insisted on re-opening the adviser question.

The conference broke up in great confusion without fixing a date for the next meeting. The experts are continuing their work, but unless the adviser problem is compromised it is admitted there is danger of a collapse of the conference.

BUILDINGS TOPPLE FROM FOUNDATIONS

Earthquake and Tidal Wave in Chile Result in Enormous Damage.

SANTIAGO, Chile, May 5.—(United Press.)—The State of Atacama was shaken by a strong earthquake in Northern Chile, toppling buildings from their foundations and causing great damage.

A tidal wave which followed, swept over the city of Carrivalillo, inundating a large area. The population fled in panic from the place and sought refuge in nearby hills. Homes were destroyed and many were believed to have been caught in the sudden inrush of the sea.

At Vallenar, a coast village, the chief buildings of the town were shaken on their foundations and lay in partial ruins. Despatches say there was great damage there, especially to irrigation ditches. No estimates were made as to the loss of life. The quake was at 5.40 last night, it was said.

BAKING PASTRY.

Put a little salt in the oven under the pie tins to keep your pastry from scorching.

STOCKS AND BONDS

At the present time there is a great boom in the mining industry. I have had many years experience in practical mining, both in Cobalt and Porcupine, and have a wide connection there. I am therefore in a position to get early and reliable information in both camps. I have made a profit for every one of my clients up to date, and shall be pleased to advise any one interested. There will be a strong market this summer and now is the time to get in.

Accounts carried on reasonable margins

C. H. REID

Room 111 Barrie Bldg.

BRITAIN STILL HOPES TO BRING ABOUT PEACE

Disappointed at France's Reply to the German Note But the Note Left No Other Course Open—Still Working For Peace.

LONDON, May 5 Canadian Press. Up to a late hour to-night the text of France's rejection of the terms embraced in Germany's recent note on reparations has not reached London.

France, apparently rejected the German overture, if not without actually consulting the British government, certainly without paying much deference to British views, and her precipitate action, although not completely unexpected, has served to disappoint the hopes of those who had looked upon the German initiative again to bring the allies to the conference table.

The present British cabinet is distinctly proFrench in sentiment and the opinion is held in some quarters that, if its influence failed to induce the French government to give further consideration to the German note prior to rejecting it, little hope remains. Foreign Minister Curzon, however, in whose hands the British position is now left during the absence of Premier Bonar Law, refuses to be downcast by the French rejection of the German terms. In a speech made yesterday at the Primrose League, Lord Curzon announced the government was in close touch both with France and with Belgium and he seemed to intimitate a hope that concerted action by the Allies still might be possible as a means of confronting Germany with such influence as to induce that country to take steps to advance the reparations question toward a satisfactory settlement.

The haste of France in rejecting the note is deplored in London especially in Liberal circles, because it is feared it may precipitate political developments which may cause the fall of the Cuno government, in Berlin, and the substitution of a purely Socialist administration. At the same time the political leaders consider as tactless that part of the German note regarding continued passive resistance. They declare it was virtually a demand for a climbdown on the part of France in the Ruhr and that it has brought inevitable rebuff in its train.

The British Cabinet is expected to consider the German note and the French reply together with the object of seeing if anything still can be saved out of the wreckage by further consultations with Italy and if possible also with Washington.

TRIAL OF GERMANS OPENED YESTERDAY

French Are Trying to Fix Blame For Blowing of the Sirens Which Caused the Clash With Troops.

WERDEN, Germany, May 5.—(Canadian Press.)—The first day of the trial before a French courtmartial of Dr. Gustav Krupp von Bohlen und Halbach, president of the Krupp company, five Krupp directors, and four workmen, was spent largely by the prosecutions in pressing questions designed to place responsibility for the blowing of the Essen's plant sirens, on March 3.

The blowing of the sirens bringing out thousands of Krupp workmen on the arrival of a detachment of French soldiers is held to have been the determining factor in the clash with French troops which ensued.

The directors testified that the sounding of sirens as a danger signal had been in practice for years and was initiated and controlled by the workmen's council. One of the witnesses said the workmen would have come out anyway as there was intense interest over the expected visit of the French troops.

Forty witnesses were summoned, but only a few of them were heard yesterday. The trail, which it was expected would be finished last night, will continue to-day and probably Sunday.

SCOTTISH DIVINE DIED YESTERDAY

Sir William Robertson Nicoll, Founder and Editor of the British Weekly, Died at Hampstead.

LONDON, May 5. — (Canadian Press). — Sir William Robertson Nicoll, Scottish Non-Conformist divine, and founder of the British Weekly, a Non-Conformist organ, died last night at Hampstead. He only resigned active editorship of the weekly last week, having served in that capacity since its first issue in 1886. He had been in indifferent health for some time.

Knighthood was bestowed on Sir William with the 1909 birthday honors in recognition of his long literary labors. He was born in 1851 the son of a Free Church College in Aberdeen in 1874. He was ordained Minister of the Free Church at Duff town. Ten years later he became editor of the Expositor and two years after that launched the British Weekly. Sir William wrote many articles for the weekly, the papers for the most part being signed "Claudius Clear." He also founded and edited the Bookman in 1891.

He wrote numerous theological works and a history of "The Victorian Era in English literature."

HENPECKED CLUB.

YORKSHIRE, May 4.—(Associated Press)—The members of the famous Yorkshire organization known as the "Henpecked Club" had their "once a year outing" recently.

To an isloated hamlet, miles to the west of Halifax, the president of the club invited his "fellow bondsmen of the scrubbing brush and pail" to gather, and as every member was loyal to his pledge of secrecy, the "henpecked" were not disturbed by the "henpeckers."

The club is counted as the oldest in existence, Adam being claimed as the first member. Every year new members are enrolled, but applicants have to pass a severe test providing absolute proof that on every day in the year except the day of their outing they are "slaves of the apron strings and domestic drudgery."

Women Will Now Use Minimum of Sweets.

NEW YORK, May 5. Canadian Press. — One-fifth the blame for the price of sugar was placed on the tariff yesterday by the Federal Sugar Refining Company, while the cost of refined and raw sugar swung further downward and the boycott inaugurated by the women assumed a national scope.

More than 2000 delegates to the New York City Federation of Women's Clubs, voted to use a minimum of sweets and called upon President Harding to see that the sugar investigation went to the bottom of the bin.

His Body Cut in Two Beneath Moving Train.

ST. THOMAS, aMy 5. Canadian Press. — Albert Clements, a yard switchman, in the employ of the Pere Marquette allway, was almost instantly killed last evening when he stumbled and fell beneath the wheels of a moving train. His body was almost cut in two, and he died before he could be removed to the hospital.

Police Have Declared War on the Bandits

WINNIPEG, May 5.—(Canadian Press.)—Along with the Provinces of Saskatchewan and Alberta, Manitoba will take active means to prevent border banditary this summer. A fleet of especially equipped motor cars, machine guns sawed-off shotguns, heavy calibre rifles and tear bombs will be used by the Provincial Police border patrol while a motorcycle squad will be maintained. The patrol has been re-organized and a secret service organization has been built up for the purpose of getting information of intended raids.

Provincial Police Commissioner H. J. Martin has issued instructions to his men to "shoot to kill" and all motor cars failing to stop when ordered to do so, will be fired upon.

Last year the southern portion of the Province was terrorized by safeblowing and holdup episodes.

CLEAN UP BOOTLEG RING IN CHANDOS

Provincial Officers Secure Two Convictions and Seize Quantity of Liquor

Bootlegging cost Edward McCaskey and John Simpson of Chandos Township $400 and costs each when they were caught and haled into court to answer the charge of making and selling.

The round-up was made after two days and nights of investigation by License Inspector Joe Stewart, Inland Revenue Officer W. Buller and Provincial Constable George Cookman. The offenders appeared before Magistrate O. A. Langley in County Court yesterday, Joseph Wearing conducting the prosecution.

McCaskey is the proprietor of a summer hotel on Loon Lake, and the liquor was sold in Apsley, Coehill and the district between. In a test yesterday morning at the Custom House the liquor showed 25 or 30 under proof.

Both offenders pleaded guilty, and were each sentenced to a fine of $200 under the Inland Revenue and $200 under the Ontario Temperance Act, and costs.

It is understood that a number of names of purchasers were learned, and that these, being in the Coehill district, were handed over to the Provincial authorities in Hastings County. The still was not recovered, its location not being divulged by the offenders.

POLICE SEEKING KIDNAPPERS OF BOY IN CANADA

Trail Has Led Across the Border and the Royal Mounted Police Have Joined in the Chase.

REWARD OFFERED.

WATERTOWN, N.Y., May 5. — (Canadian Press.)—The trail of the two men sought as kidnappers of six-year-old Verner Alexanderson, son of E. F. W. Alexanderson of Schenectady, last night definitely led to Canada, according to Mr. Alexanderson.

Police detectives and the forces of the Royal Mounted Police now are seeking Stanley Randall, of Rochester and Waatertown and Harry Fairbanks, of Ogdensburg and Alexandria Bay, who are believed to have abducted the boy. Co-operating in the search is Owen D. Young, chairman of the Board of the General Electric Company, who has placed at the disposal of Mr. Alexanderson the resources of the company in an effort to apprehend and prosecute the suspected kidnappers. Rewards totalling $5,000 have been offered for information leading to the arrest of the men.

Mr. Alexanderson said last night: "We are looking for the kidnappers. Police and detectives are watching in Canada. I cannot tell you where, and the Royal Mounted Police are helping. Then, Mr. Young of the General Electric Company, has offered every help, too."

Appeal By Beaverton Veterinary Dismissed.

LINDSAY, May 5. — A case which has caused considerable interest in this section was disposed of and an appeal heard by Judge Ruddy at Whitby a few days ago.

Chester D. Baldwin a Beaverton veterinary was recently fined $200 and costs by Police Magistrate Clark for purchasing 26 bottles of whiskey in one month for use in his business for the disposal of which he did not account. The magistrate held that when he used such a large quantity the onus was on him to that it had not been mis-applied. The decision was appealed but the appeal was dismissed.

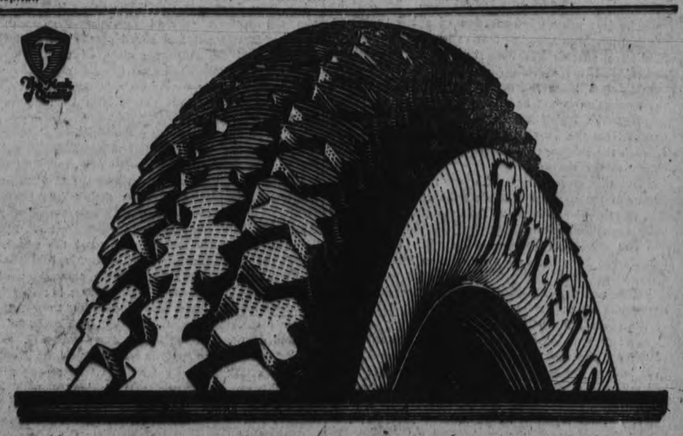

WHAT Does Air-Bag Curing Do To a Tire?

Firestone Cord Tires are cured under internal expansion on air-bags. Each cord is held straight and taut during vulcanization, giving perfect alignment, preventing creasing and avoiding the possibility of the cord fabric buckling.

Air-bag curing is a costlier process, but it adds carcass-strength and wear to the tire that increases mileage and cuts user costs.

The uniform dependability and wear of Firestone Cords, their popularity among the more discriminating car owners from Victoria to Halifax, their never-waning reputation for Most Miles per Dollar—are significant facts for the tire-buyer who is still dissatisfied with the tire-service he gets.

Firestone Cords deliver longer mileage, thereby reducing the cost per mile. The unusual facilities and efficient organization of Canada's most modern tire plant make possible vital economies in manufacture that Firestone passes along in finer quality sold at standard prices.

You may buy cheaper first-cost tires than Firestone Cords, but in the final reckoning Firestones will always be found the most economical.

Their past record is your assurance for the future.

FIRESTONE TIRE & RUBBER CO. of Canada, Limited
HAMILTON, ONTARIO

Most Miles Per Dollar

Firestone

CORD TIRES

Firestone Branch Service
81 ADELAIDE ST. WEST, TORONTO, ONT.

The Evening Examiner

PHONES—Editorial, 1601. Business Office, 1600. Private Branch Exchange to all Departments.

The Examiner is a member of the Audit Bureau of Circulation.

The Daily Examiner, published every lawful evening. The Peterborough Examiner, Limited. Office, 419 George Street.

The Weekly Examiner, published Thursday morning.

The Subscription Price of The Daily Examiner is $6.00 per year, delivered in city; out of town subscribers, by mail, $4.50 per year; that of The Weekly Examiner is $1.50.

U. S. REPRESENTATIVES.

Special U. S. Representatives—W. H. Stockwell, 629 People's Gas Building, Chicago, Ill.

New York—Chas. F. Miller, 225 Fifth Avenue.

Advertising Rates on application.

R. M. GLOVER, Managing Director.

SATURDAY, MAY 5, 1923.

USING THE LIBRARY.

Librarian F. M. DelaFosse's statement to the Young Men's Section of the Chamber of Commerce that many more citizens might avail themselves of the advantages of the Public Library than do so at present, is undoubtedly accurate.

Although 85,000 books were passed out to the public last year—and the figure seems large—yet that total only represents an average of four books a year per capita, or perhaps twenty books per family every twelve months.

As many patrons of the library take out two or three books at a time and call every day or two, it is obvious that there are hundreds of families in Peterborough who are receiving no benefit whatever from the institution—yet they have to help pay for its maintenance.

The opportunity to secure the free use of good books should not be overlooked by the citizens of Peterborough, nor should the other advantages offered be neglected.

Peterborough's library is modern, well looked after and complete, and there is no reason why it should not be of more general community value.

THE SILENCER APPLIED.

In this column yesterday the suggestion was made that all proceedings of the Gregory Commission should be suspended until after the election, the article being written and in print before it was known that Premier Drury had surrendered to the wishes of the Liberal and Conservative opposition and had promised that future sittings of the commission would be held in camera.

With that course there will be general agreement.

To have held public sittings of the Hydro probe while the campaign was in full swing would have been a proceeding not only unwise, but capable of harm to a scheme in which the Province is vitally interested.

Premier Drury has acted wisely in silencing his pet commission for the present.

Whatever justification there may be for holding the investigation at any time there is certainly would be none for continuing the public sittings when the matter under discussion is likely to be one of the live issues in the campaign.

The Gregory Commission has cost Ontario a lot of money, and there is enough criticism of its operations now without providing fresh material for its opponents by allowing it to carry on as a side show to the political circus with which Ontario will be engaged for the next two months.

CLASS LEGISLATION.

The last minute introduction of a bill to relieve the counties from any contribution towards the Ontario Highways scheme has been labelled a "pre-election dodge" and the Government will have difficulty in convincing a large percentage of the electorate that the accusation is not accurate.

Had the legislation been foreshadowed in the speech from the Throne, or even referred to half way through the session, there might not have been so much colour to the charge.

But this eleventh hour attempt to discriminate in favour of the counties as against the urban municipalities, certainly lends itself to the description coined for it by opposition speakers.

The secret, of course, is that Mr. Biggs' road scheme has been decidely unpopular in the rural sections.

Wherever the farmers got together there have been complaints about the cost of the work and criticism of the general features of the Biggs' plan.

The present bill is intended to take the sting out of the criticism by refunding to the counties all they have had to pay for Provincial roads since last May, and relieving them of any share of the cost in the future.

It is class legislation that relieves the rural section at the expense of the municipalities.

It would be objectionable enough at any time, but coming just before the dissolution of the House, has every appearance of being nothing else than bait for votes.

THE WORKERS' PARTY.

The Trades and Labour Council of Peterborough has given convincing proof of its sanity and level-headedness in shutting the door against emissaries of the Workers' Party of Canada and in passing a resolution denouncing the policies of that organization as Bolshevistic and hostile to the real interests of the Labour unions.

The Workers' Party seem to be directly linked up with Sovietism.

Their doctrine leads nowhere else but to a revolution, and they are endeavouring to bring about their aim by working themselves into the trade unions with the object of eventually getting control of the Labour machinery.

They preach nothing but class consciousness, and their official organ—The Worker—is an irresponsible and violent sheet that screams hatred in every line.

There is no place in Canada for such an organization or such a paper, and the local Trades and Labour Council has once more proven that there is no Red tinge to local labour by denouncing the Workers' Party in no uncertain terms.

The members of the Workers' Party should be invited to study the Sovietism of which they profess to be so fond at close range in Russia, the country where it is in full blossom, and where an opportunity is afforded of seeing the full beauty of the Red theory as it works out in practice.

An "On-To-Russia Week" for the Canadian Communists should be the next special week inaugurated.

IT IS TIME TO CLOSE THE DOOR.

To what poor, low depths has discussion sunk in the Ontario Legislature, asks the London Advertiser, when the dying hours of an assembly that is maintained by the money of the people are used to discuss these questions:

Did Andrew Hicks say what he meant about Mr. Drury, or was there anything more that he could say that was left unsaid?

Did Mr. Casselman tell something that took place in a secret U. F. O. caucus?

Did Mr. Casselman get a notice to attend caucus two days after other members were told to be present?

The Ontario Legislature is a place to transact the business of the Province—a meeting-ground for men sent there to enact wise legislation—a forum for the sane and reasonable discussion of our common problems.

It is not a place for men who nurse resentment to the point of hatred to empty the contents of their vials of wrath.

It is not a place to discuss what took place at a U. F. O. or a Liberal or a Conservative caucus.

It is not a place to wash the soiled garments of disgruntled members.

It is well that the key is to be turned in the door in a few days. The situation has gone beyond control, and the public is suffering, rather than benefiting, by the continued sitting of the legislature.

A DOUBTFUL PLAN.

While the need of curbing the speed maniacs who delight to drive at a mad rate along the highways is generally recognized, the method chosen by the Province of Quebec by which constables will be authorized to collect a $10 fine from the offenders on the spot instead of bringing them into court, is a questionable means of dealing with the matter.

In the first place, the widespread advertising of the fact that the fine is to be $10—no more and no less—is in itself sufficient to make speeders of a certain class more careless than ever about breaking the law.

A fine of that size is no deterrent to motorists of that type.

Again it seems a most unwise proceeding to set up hedge courts where constables are given the authority of a magistrate and the power to collect fines.

There will be constant temptation for such officials, as it will be difficult to eliminate attempts at bribery, and, at the same time, the motoring fraternity will be more or less at the mercy of these motor policeman, who with the law in their own hands are very likely to take unfair advantage of the responsibility that is being placed upon them.

Special traffic courts with magistrates empowered to inflict stiff fines where the circumstances warrant such punishment would seem to be a much more satisfactory way of handling the speeding problem than the plan that has been adopted by our sister Province.

SIR HENRY THORNTON'S PROBLEMS.

The visit of Sir Henry Thornton to London has drawn attention to the problem which he has on his hands. He has tackled what is generally regarded as the biggest railway problem in the world today. Canada has a population of under 9,000,000 people and yet has a bigger railway mileage than Great Britain with 46,000,000 people or France with 50,000,000 or Germany with 70,000,000.

Agnes C. Laut, the well-known Canadian author, writing in Forbes Magazine, points out that he has more than a job of putting a non-pay system on a pay-as-you-go basis and more than a job of transfering deficits of $100,000,000 into profits. Sir Henry has on his hands the solution of a world question: **Can nationalized rails be made to pay as they go and at the same time render as efficient service as privately managed roads?**

After reviewing the problem Sir Henry has undertaken, Miss Laut says that "if he solves it it will make him the greatest railroad executive the world has known. It will put him ahead of the Pierpont Morgan class, of the Harriman class, of the Rockefeller class, of the Henry Ford class."

Turning to the optimistic side, and there is need for optimism in Canada today, Miss Laut points out that:

"Sir Henry takes over a double-barreled transcontinental system of over 20,000 miles—22,000 if you include the unoperated portions—no one section of which has as sparse a population as along the C. P. R., when it stretched its first 3,000 miles timidly into the wilderness. On this road today the employees outnumber the population of the West from which the C. P. R. first drew its sustenance—109,000 men—and the population lining the Canadian Nationals today is 8,000,000—all of Canada. Its ships, too, ply the seven seas. The Canadian National marine has 60 ships; but they have not been co-ordinated into one great transportation system to get the maximum freight both outbound and inbound, as the C. P. R. system is co-ordinated."

Referring to the spirit in which Sir Henry is undertaking the task, Miss Laut says that he cannot afford to be beaten, as Canada will be beaten with him. However, Miss Laut is no pessimist as to Canada, and declares that the Dominion is a safer bet for a comeback than she was 10 years ago when the whole country was riding on the crest of a boom bubble. She closes in the following terms:

"Canada's currency has come back quickest to par of all the nations engaged in the war. Her trade per capita today is the third highest in the world, and while the low prices for her agricultural products are not giving them such swollen totals as they had for 1915 and 1920, the aggregate of her farm products is still colossal enough to wipe out all the capital debt of her National Railways in one single year. She is a slumbering giant just awakening as England awoke in the days of Queen Elizabeth."

This optimistic note is one that sounds cheerful and encouraging in these days when there are a lot of croakers abroad in the world. Sir Henry Thornton will find that he has Canadians of all classes and politics back of him in his effort to make the Canadian National a success. If it can be made a profit-making institution it will mean the removal of a burden from the backs of the Canadian taxpayer.—London Free Press.

EDITORIAL NOTES AND COMMENT.

Another level crossing fatality is reported, this time from St. Thomas. The need of unusual care at such danger points is once more illustrated.

Candidates are picked now, and in June a lot of them will be pickled by the electors.

Every community that gives Sir Henry Thornton a banquet seems to expect a new station in return.

The language of the Legislature is constantly being enriched. "Brass monkeys" and "tin soldier" are the latest addition to the list.

With five candidates running for the mayoralty, a very small vote is reported in St. Catharines, which evidently is troubled with the same apathy as characterizes Peterborough electors.

SEAMAN-KENT HARDWOOD FLOORING

Perfectly dried, milled, matched and finished to give the most beautiful and durable surface—the solution for all floor problems. Let us have the sizes of your rooms for an estimate. You can lay the floor yourself.

Sold in Peterborough only by Peterboro Lumber Co., Ltd.

WISE AND OTHERWISE

It might be worse. There is still one day left for work between week-ends.

* * * *

Bore: Any individual who thinks a proper sentence must begin with the pronoun "I".

* * * * *

One way to run across somebody you know in a strange city is to indulge in something naughty.

* * * *

The honor an office can confer depends almost wholly upon the size of the men who have held it.

* * *

Another germ we wish to see isolated is the one who is full of words concerning the European situation.

* * * *

That Darwinian theory doesn't seem so unreasonable when you hear a fat man's love letters read in court.

* * * *

"What," demands a reformer, "is the

first step on the way to ruin?" Well there's the goose step.

* * * *

At this rate it won't be 200 years until all the people have political jobs and make a living by taxing one another.

* * * *

A contemporary asks what a third party will stand for. So far as we can see, there doesn't appear to be any limit.

* * * *

An optimist is one who thinks matters might have been worse if we hadn't begun to elect senators by popular vote.

* * * *

A born leader is a man who can fondle a popular prejudice in his bosom until people get the idea that he made it.

* * * *

If an Egyptian curse can last three thousand years, there isn't much hope of relief from the present style trend.

* * *

The advantage in having a second husband is that experience in raising children has taught you how to handle a husband.

* * * *

You can read a new book in one

evening if you will skip the dull pages between the naughty parts.

* * * *

The normal American is willing to stand by an fellow citizen who gets a concession abroad unless he happens to be a rich man.

* * * *

Correct this sentence: "The husband brought home three unexpected guests, and the wife smiled happily as she greeted them."

* * *

It is much easier to deal with successful men. They don't think it necessary to be ill-mannered to prove their importance.

* * * *

There is a strong man in Indiana who lifts the front of his car, but as a general thing you can't keep up a front without a jack.

"The Only Remedy" Says This Doctor

"The treatment of skin diseases (eczema) and diseases of the scalp is known to be difficult," writes Dr. W. L. Hamilton. "However, there is one remedy that is known to be entirely dependable in this distressing and troublesome disease. refer to D. D. D. Prescription."

If you have never tried D. D. D. for skin disease, whether a small spot, or whether one of the direful forms—the torment of eczema of the hand scales of psoriasis—get a bottle at once on our guarantee that if it fails to relieve your trouble will be refunded. $1.25 a bottle. Try D. D. D. Soap, 15c.

D.D.D. Lotion for Skin Diseases

McDermid and Jury, Druggists, E. L. Payne, Druggist, J. P. Bond, Druggist, Peterboro.

NEWS BRIGHTON AND DISTRICT

Work Started on New Golf Club-House—Wednesday Afternoons For Half-Holidays—Personals.

BRIGHTON, May 5.—The Board of Trade held a meeting of citizens to meet Mr. Dodds of the Dodds Canadian Iron Works Ltd., Welland, manufacturers of flour mills and discuss the location of the industry here.

Has Charge of Orchard

Mr. Chas. Drecup's fine young orchard in the breeze neighborhood has been given into the charge of the Department men and will be carried on this season as an experimental one. At present men are engaged there pruning, scraping and fertilizing the trees. The work is fertilizing the trees. The work is trict orchardists.

The Ball Diamond.

An agreement has been reached between the local baseball team and the King Edward Park Association whereby the latter take twenty per cent of the gate receipts and give $15 as their share of putting the diamond in good shape for the coming season. A lot of work was done upon the diamond last year, and it was one of the best in the Northumberland County League.

New Golf Club House.

Work has started on the new golf clubhouse which the Brighton Golf Club is erecting here. It will be a much desired improvement to the sporting accomodation of the town. Mr. J. F. Laugdon has the work in charge.

Missionary Lecture.

Dr. Smith returned missionary from China gave an illustrated lecture in the Smithfield Methodist church on Monday evening, under the auspices of the Merry Maids class that was much enjoyed. The lecturer was in native costume, and there was an interesting exhibition of Chinese curios An orchestra was in attendance.

Wednesday Afternoon Holiday.

The stores in Brighton have decided to observe Wednesday afternoons as a half holiday during the months of May, June, July, August and September. Gardening was the principal pastime for the first half holiday. Sports will come later.

Local and Personal.

George Vandyke and family of Smithfield moved last week to the second consession.

Mr. Fred Peister has moved to Mt. Zion, where he holds the position of cheese maker for the King factory.

Mr. and Mrs. Charles Lee have returned to Smithfield after spending the winter in Toronto.

Mrs. Leveridge has returned to Mt. Carmel from Coe Hill where she spent the winter with her parents, Mr and Mrs. J. Wilson.

Mr. Arthur Talmage has leased his farm neart Mt. Carmel to Mr. Coleman for a term of years.

Mr. and Mrs. H. Holmes, Mt. Carmel, have gone to Florida, where they will reside.

Mrs. Olive Dreury has returned to her home at Smithfield after spending the winter in Rochester.

Mr. and Mrs. W. N. Davidson and Miss Davidson have returned to their home here after spending the winter in Toronto.

Mr. H. W. Powell has been appointed chief chemist at the Dominion Canners Labratory here. Mr. McHenry of Toronto is his assistant.

Mr. and Mrs. Norman Dingman have returned from Rochester where they spent several weeks very pleasantly.

May Day Dance at Trenton.

The Trenton Golf Club held a May Day Dance in the armouries in that town on Tuesday evening. The Hastings and Prince Edward Regimental Orchestra furnished excellent music.

Smithfield W.M.S. Ofifcers.

The Woman's Missionary Society of the Smithfield Methodist church at their annual meeting elected the following officers:

President, Mrs. Rev. Delve; vice-presidents, Mrs. E. Hendricks, Mrs. E. E. Chapman; rec.-secretary, Mrs. C. Maybee, corresponding secretary, Mrs. E. A. Maybee; treasurer, Mrs. Ezra Bidal; pianist, Mrs. T. R. Peister; superintendent department Christian Stewardship, Mrs. P. Flindall; strangers' secretary, Mrs. C. Scriver.

New School Houses.

T. Manley and Sons, Belleville have been awarded a contract for a new concrete block schoolhouse to be erected in Sidney township.

A new school is to be erected at Frankford. Tenders have been called for and the contract will be let shortly.

Lacrosse at Trenton.

The practice of the national game of lacrosse has began at Trenton with a view to the entrance of both junior and midget teams in the O.A.L.A. Those most interested in the sport claim that after some practice and needful initiation into the ranks of the game, which is new to a majority of the boys, that a good team can be organized from the available material.

LAKEFIELD PERSONALS.

LAKEFIELD, May 5.—P.M. O. A. Langley and Mrs. Langley returned to the village after spending the winter in Peterboro.

A. Driver of Bethany is in the village this week on business.

The Misses Roy have been summoned to Goderich by the serious illness of their sister, Mrs. H. M. Duff.

The Catholic Women's League will hold an At Home in the Lakefield House on Tuesday evening, May 8.

MARTIN-SENOUR
100% PURE PAINT & VARNISHES

MARBLE-ITE
The Hard-Drying, Long-Wearing Floor Finish

"100% PURE" PAINT
The paint for wear and weather.

SENOUR'S FLOOR PAINT
It wears and wears and wears.

"VARNOLEUM"
beautifies and preserves Oil Cloth and Linoleum.

"WOOD-LAC" STAIN
Improves the new—renews the old.

"NEU-TONE"
The sanitary, washable Flat Oil Paint for Interior Decoration.

Nothing adds so much to the beauty of a home as floors that are properly cared for; on the other hand, floors that are not protected are unpleasant to look at, are hard to keep clean, and become injured through wear. Don't neglect your floors, beautify them and save them. Save the surface and you save all.

MARBLE-ITE Floor Finish is the perfect treatment for floors of all kinds. It is the one floor finish that has a money-back guarantee attached to every can.

In 24 hours MARBLE-ITE dries hard with a beautiful finish that will not show heel marks. It has a high gloss, yet is tough enough to stand any amount of wear without injury. It can be washed with soap and water and it will not mar nor scratch white.

We invite you to call and discuss this method of beautifying and protecting your floors. We can give you full details regarding this or any other painting or varnishing problem. We have a complete stock of MARTIN-SENOUR Paints and Varnishes. For every purpose—For every surface.

Campbell & Best
Peterboro, Ont.

The CressmanCompany
Peterboro, Ont.

"Save the surface and you save all."—Paint & Varnish

EAST EMILY AND DISTRICT

Cecil Casey Heads the Epworth League—Preparing For Operating Cheese Factory — Personal Paragraphs.

EAST EMILY, May 5.—Mr. and Mrs. Harry Deyell and children spent Sunday visiting the latter's parents, Mr. and Mrs. Robt. Lewers of Fraserville.

Mr. and Mrs. Vincent Fee spent Sunday with the latter's parents, Mr. and Mrs. J. D. Hunter in Cavanville.

Mr. and Mrs. Wilfred Jackson were business visitors to Peterboro last Saturday.

Miss Essie Wood spent a few days recently, visiting the Misses Race in Omemee.

Mrs. Sayward Switzer is staying with her parents in Omemee, where her father is ill with pneumonia.

Miss Reid of Nicholl's Hospital Peterboro, is attending Mrs. Evans Storey, who is ill with pneumonia.

Mr. and Mrs .Samuel Fee spent a few days this week visiting friends in Toronto.

Mr. Wilbert Fee shipped a carload of fat hogs from Omemee on Monday.

The farmers in this locality are all very busy working in the fields.

Miss Pearl Reid was a visitor to Peterboro last Saturday.

Miss Margaret Mann of Bridgenorth was in East Emily this week.

The maple syrup season is ended again. The run was short but very good while it lasted.

Mr. Wm. Purdy of Lakefield was in East Emily this week making preparations for this season's work in the cheese factory.

Miss Marion Carey, teacher at Orange Corners, spent the week-end at her home in Omemee.

Miss Freda Moncrief was a visitor of Mr. and Mrs. J. D. Hunter of Cavan last Sunday.

Mrs .Scot Rutherford of Omemee is spending a few days visiting at the home of her niece, Mrs. J. Windrim.

Mr. Harry Deyell made a business trip to Lindsay on Tuesday.

Mr. and Mrs. M. Ruth, accompanied by the latter's parents, Mr. and Mrs. G. Switzer spent last Friday visiting Mr. and Mrs. Alvin Drain of Clarina.

Mrs. Wilbert Clarke was a business visitor to Peterboro last Saturday.

Mr. E. Miles of Lindsay made a business trip through East Emily on Wednesday.

Mr. Isaac Fee was in East Emily on Wednesday.

Mr. Langton Wilson spent Sunday visiting his sister, Mrs. C. Thurston of Lindsay.

Mr. and Mrs. Wilbert Clarke and son, Alton, spent Sunday visiting relatives in Otonabee.

Mrs. Wm. Franks has returned home after visiting her son, Mr. Arthur Franks of Smith township.

Mr. and Mrs. Walter Mitchell of Omemee have returned home after visiting the latter's parents, Mr. and Mrs. Wm. Lowes.

Mr. Lawrence McGaughey of Lindsay was a visitor to his sister, Mrs. Wilbert Fee during the past week.

Officers Elected.

The Epworth League members of Bethel church held their annual meeting on Tuesday night for the election of officers. The election resulted as follows:

President, Cecil Casey; vice-president of prayer department, Harry Jackson; vice-president of missionary department, Bert Edwards; vice-president of social department, Belva Ruth; vice-president of citizenship, Harry Deyell; vice-president of forward movement, Velma Lowes; secretary, Oswald Ruth; treasurer, George Mills; organist, Helen Storey.

International Bridge Was Carried Away.

ST. STEPHEN, N.B., May 5.—(Canadian Press.)— After standing the push of water and logs against it for five days the international bridge acros sthe St. Croix River from Milltown, N.B., to Milltown, Maine, gave way late yesterday afternoon and the American end was carried out.

The water in the St. Croix river has fallen three feet but it has been raining heer again yesterday and it is feared the water will rise again.

The damage from the flood along the St. Croix Valley is now estimated at more than a million dollars.

Friends Tell Friends
ZUTOO
Stops Headache

Five years ago ZUTOO was practically unknown in Canada.

To-day, thousands and thousands of men and women depend on these little harmless tablets for quick relief from Headaches.

Their fame has gone from friend to friend—from town to town—from coast to coast.

Wherever there are headaches, there should be ZUTOO Tablets—they relieve in 20 minutes. 25c a box—at all dealers or by mail postpaid. B. N. Robinson & Co. Regd., Coaticook, Que.

MONUMENTS!

NEWEST DESIGNS.
SKILLED WORKMANSHIP.

We take a just pride in every one of the Monuments we make in our own Factory, in any of the Finest Granites.

We have recently added several New Machines to our Plant, and now have the Largest and Best-equipped Plant In Central Ontario.

Call and Inspect our Stock. We have over Fifty different Monuments Finished and Displayed in our Show Rooms, from which to choose, which we will sell at Manufacturers' Prices on Reasonable Terms.

For Persons interested in Large, Elaborately Carved Monuments, we will be pleased to furnish designs.

COUGHLIN'S
Monumental Works
216 HUNTER STREET - PETERBOROUGH, ONT.

The Medicine Made from Fruit Juices and Tonics

Fruit-a-tives

Promptly relieves Indigestion, Biliousness, Headaches, Constipation and Rheumatism, 25c. and 50c. a box.

FRUIT-A-TIVES LIMITED, Ottawa, Ont.
Ogdensburg, N.Y. — London, Eng. — Christchurch, N.Z.

MRS. T. W. B. MARLING HEADS CONSERVATIVE WOMEN AT LAKEFIELD

Officers Elected at Rousing Meeting—Addresses By Women Prominent in the Political Arena.

LAKEFIELD, May 5.—A meeting was held in Leonard's hall on Thursday afternoon in the interest of the Women of the Liberal-Conservative party. There was a good attendance of ladies who were very attentive listeners and showed great enthusiasm for the cause. Mrs. Fallis of Peterboro presided and these officers were elected:

President, Mrs. T. W. B. Marling; 1st vice-president, Mrs. S. S. Spence; 2nd vice-president, Mrs. E. W. Bailey; secretary, Mrs. F. J. Burgess; treasurer, Mrs. (Rev.) A. W. Mackenzie.

After the election of officers Miss Boulton of Toronto addressed the ladies and urged strongly that the women accept the responsibilities which the granting of the franchise has put upon them. She said in part: It is distressing to see so many women, who are prominent in social, patriotic and citizenship work, not willing to be partizan in politics. Politics and government are one and the same and the country must be governed and women should shoulder their responsibilities in the matter. We have had an example of group government in the past four years and we have seen that the smallest group (the Conservatives) are the strongest for they have ever held up the rights of democracy.

The so called democratic U.F.O. government attempeted to bring in a redistribution bill to take away from many citizens the right to vote, but Howard G. Ferguson, who is always dignified and courteous, and his faithful lieutenants, fought against it day and night and eventually blocked the scheme. Mr. Drury actually said that Toronto people did not need representation because they had the seat of government at their doors. The charge against G. Howard Ferguson, re the Shrevlin-Clarke timber charges, has fallen through and the honorable gentleman has been completely exonerated.

When the U.F.O. gained power in 1921 the provincial debt amounted to about $92 millions; now after four years the debt is $240 millions. This affects every home in the province. Fifteen new methods of taxation have been imposed on us, and we, as individuals, have to pay.

Who raised the cry of class distinction between city and country but the farmer. There is no distinction as the city needs the city, try and the country needs the city. The farmer cried down a government which contained lawyers and yet the Farmers' Government have employed fifty-six lawyers and payed them a million and a quarter in the past four years. We need a mixture in one party not occupational groups; we need a strong party in power and opposition to keep them straight. The Conservatives have been true to their promise and stand by their platform.

Miss Boulton here outlined a program for organizing the forces for the coming campaign.

Her First Vote.

Mrs. Fallis of Peterboro was the next speaker, and she referred to her first vote which was cast in Saskatchewan, the frist province to give women the franchise. In the West the women were more enthusiastic than in the East, probably because condition there were so unfavorable to women.

The country has been flooded with foreigners, she declared, who were voting while Canadian-born women had no vote, so it was no wonder that there was enthusiasm among the women when the franchise was granted them. Some people say that politics are too sordid for women to soil their lily white hands with, but women always were better at house cleaning than men, she said, and they can clean up corrupt politics. Of course, every added advantage means added responsibility and we owe it to ourselves and our country to give more of our time and talents to the affairs of our own country.

The speaker eulogized the Conservative leader, G. Howard Ferguson, as a very able man and no novice in politics, being trained by Sir James Whitney, of whom there was none better. As to Arthur Meighan, we are all proud of him and he is second to no man in Canada. The Conservative party always stands pat, she went on to say, and we may all be proud of the party which gave us confederation and the National Policy. In Canada there is a strong revolutionary party which is growing in strength every day, especially in our cities and we need the stability of the Conservative party to combat it.

The Farmers' Need.

The farmers' need, Mrs. Fallis asserted, a strong organization for business purposes, and they signed their own death warrant when they entered politics, as their party has done little or nothing for the farmer They have failed to realize that city and country are inter-dependent and the only policy which stands the test of ages is the one which means the greatest good for the greatest number.

Referring to the enomous increase in the national debt, Mrs. Fallis said that while the Drury government claimed that their system of taxation hit only the big interests, we all pay and none can avoid it. The old party is not talking economy as an election promise, but will go to the country on its past record, which needs no defence.

Encouraging Words.

Mr. Roland Denne, president of the West Peterboro Liberal Conservative Association, addressed a few encouraging words to the ladies, after which Mr. J. C. Strickland, who is a candidate for the East Peterboro nomination, made a bright little speech urging the ladies to get behind the committee, and carry things through.

Both gentlemen offered the ladies their assistance and support.

The ladies put themselves on record by voting that a letter be sent to Donald Sutherland urging that Peterboro be left as a riding with its present county boundaries. A vote of thanks to the speakers and the singing of the National Anthem closed the meeting.

HEAT WAVE HAS INVADED LONDON

Canadians in Metropolis Search for Shady Nooks and Cooling Beverages —Ice Cream Popular.

LONDON, May 5. — (United Press).—Canadians in London this morning searched everywhere for cooling drinks and shady nooks. All heat records for the past fifty years were completely smashed this morning, the thermometer showing a temperature of 78 in the shade and 123 in the sun before noon. The sultryness added to the discomfort of residents and visitors.

London is inadequately equipped to deal with a heat wave just now. The biggest ice cream makers have broken all their past records to-day, with over five thousand gallons sold this morning at a conservative estimate. The chain of Lyons' restaurants sold sixty-two different mixtures from forty newly installed soda fountains, and London threatens to become as big a consumer of ice cream and soda fountain drinks as Canada or America. There is still, however, no ice in the hotel bars, and Americans found this an inconvenience and a hardship.

The Canadians in some offices defied tradition and discarded their coats and rolled up their shirt sleeves, but their example was not universally followed. It is not done in England.

IMMIGRANTS AT TORONTO FOR INDUSTRIAL CENTRES

TORONTO, May 5.—(Canadian Press).—Upwards of fifteen hundred settlers arrived in Toronto yesterday, the largest number to reach this city in one day since prewar days. Of the number about 350 remained in Toronto and the balance was booked for London, Hamilton and Ontario manufacturng centres.

Local railway and immigration officials state that they have never seen a better class of settlers than those who comprised yesterday delegation.

Saving Inspires Confidence

THE feeling of independence and self-respect which comes to one who has money in the bank is more than worth all the effort involved in accumulating the savings. It is reassuring to possess a growing bank account which will enable you to meet the emergencies as well as the opportunities of to-morrow.

You are invited to open a savings account at our nearest branch.

THE DOMINION BANK

PETERBOROUGH BRANCH,

JOHN CRANE, ... Manager.

A TIMELY TALK BY JACK MINER

Large Audiences Greeted Famous Lover of Birds in Lakefield — Story of His Life.

LAKEFIELD, May 5.—Large audiences greeted Jack Miner on Wednesday, when he made his first appearance in Lakefield. In the afternoon he addressed a large and enthusiastic audience of school children in the Queen street theatre and in the evening a large audience (in which adults were in the majority) in the Methodist church.

Mr. Miner tell his story in his own inimitable way and it hardly needed the pictures to bring the scene clearly before one. The lesson of his lecture was plain for every boy or girl to read, the protection of birds. It is particularly timely at this season, when the birds begin nesting. Even the common woodpecker has its useful place in God's great place and instead of being hunted to death it deserves our protection. The robins, which can be tamed and made delightful pets, were shown with their little human friends, who gave protection and love to the feathered creatures and received in return love and confidence.

His Own Life.

Mr. Miner gave a brief account of his own life which was interesting. He was born of English parents, in the state of Ohio, near Cleveland and was one of a family of ten. His father found it almost impossible to make a living there and in 1878 he moved to Essex County, Ontario and hewed a home out of the bush. The family moved there April 23, 1878, and after years of hard work they made good. What good times that family had in spite of being poor but as the speaker said, "it's not what we have but the appetite to appreciate that counts."

In 1912 Mr. Miner had four wild duck eggs and he put them under a Wyandotte hen, who hatched them out and mothered the ducklings. He named theese ducks, Polly, Delilah, Susan and Helen. When fall came they left their stepmother and migrated south, they were all tagged and Mr. Miner received word that a man in Chatham had shot Helen. On March 14 of the following year Polly returned, in four days Delilah came and twelve days later Susan re-appeared. Susan was shot the next year but Delilah and Polly returned again. In 1915, Polly had part of her beak shot away so she wintered with the domestic fowl in the hen house. Delilah returned for the six time and raised five families 2 eights, 2 nines and 1 twelve.

Wild Geese.

So much for ducks, and now for the wild goose, or properly speaking the Canada goose. They have a language of their own undoubtedly. The gander in giving the alarm gives also the location of the enemy. Mr. Miner says the gander is the most godly principled creature he ever knew. He protects his mate during the time of incubation and also assists her in the care of the young. He is faithful till death many times. It was in 1908 that Mr. Miner had his first visit from wild geese and he prophecied their return the next spring and was the with of all the cheap humor of the locality but his prophecy came true as, on March 18, the next year back came the geese in increased numbers. This went on year by year till now the geese come in thousands, almost more than they find. One gander had a wing badly shot and came to his door; he amputated the wing and the gander remained there. Another gander became great friends with the injured one and when the fall came he remained with his friend and spent the winter with the hens. They called them David and Jonathan, and the frienship was a beautiful thing. Finally Jonathan was killed by an owl in protecting his friends, but this faithful bird had not lived in vain as the neighbors got up a petition and with the co-operation of the Essex County Wild Life Conserving Association petitioned the government to make Jack Miner's farm a sanctuary for wild life.

An Unique Epistle.

Mr. Miner has tagged a number of geese and has received letters from many places in Eastern United States and Canada. Many letters hve also come from the Hudson Bay district and one rather unique epistle from the convicts in Arkansas State Prison. Of later years Mr. Miner has stamepd a Bible text on the tags as well as the original "Box 48, Kingsville, Ontario."

Mr. Miner is a remarkable man and his plea for God's wild creatures is one not to be overlooked. D. H. Webster operated the lanterns for the pictures.

TO FOSTER DEVELOPMENT INTER-IMPERIAL TRADE

LONDON, May 5. — (Canadian Press.)— Presiding at the annual dinner of the London Chamber of Commerce, Lord Kylsant emphasized the potentialities for development of inter-Imperial trade, and said that essential foodstuffs and raw materials were procurable within the Empire to a far greater extent than ever before.

The Duke of Devonshire, Secretary of State for the Colonies, said the Government attached the most serious importance to development of inter-Imperial trade. Sir William Johnson, Postmaster General, promised to use every endeavor to further and better communications with the Dominions.

The River Thames, in England, starts with seven tiny rills, which are four miles from Cheltenham.

Canada's Parliament has requested that no more British titles be conferred upon Canadians.

BE GIN PILLS FOR THE KIDNEYS
THE WORLD'S BEST REMEDY FOR KIDNEY AND BLADDER TROUBLES
30 R

CAMPBELLFORD AND DISTRICT

First Half Holiday Observed Yesterday—Run for the Fire Department

CAMPBELLFORD, May 5.—The first half holiday of the season was generally observed yesterday and was thoroughly enjoyed, the fine spring-like weather making it pleasant for all kinds of outings. There were numerous auto trips to Crow Bay, Trent Bridge and other nearby popular resorts and the members of the golf club were out in force on their links which command one of the finest views in the town. Several members of the Bowling Club indulged in their favorite pastime. Caretaker Wilkinson has the green in excellent shape and the season will be formally opened next Friday, when the rinks will be drawn for. The tennis court, too, will soon be in commission.

In the evening a number of young people autoed to Warkworth to attend the dance given by the Bowling Club of that village.

Play Ball

Candidates for the baseball league team are being tried out but the final selections have not yet been made. C. H. Davidson, the promoter of the sport and who is responsible for Campbellfords entry into the league, has ordered the uniforms for the players and has also purchased the necessary outfit.

Firemen Had Run

A fire started to clean up the McKelvie swamp got out of hand about 1.30 yesterday afternoon and the fire men were called out to protect some buildings that were threatened by the spreading flames. The brigade made another of their prompt responses but their services were not utilized as there was no water available at that distance.

April Customs Receipts

Collector of Customs Daly reports that the receipts during April were $2194.49 in import duties and $3370.02 in sale tax, a total of $5564.51 for the month.

Two German Guns

Ex-Reeve A. H. McKeel has had consigned to him for the Military Department at Ottawa, two German Machine Guns that were captured by the Allies. These guns will be sent to Trent Bridge to be placed at the base of the Soldier's monument to be erected there.

The Grave.

There passed away in Toronto, after an illness of some months, Rev. William Tucker at the advanced age of 79 years. The late Rev. Mr. Tucker, who was born in England, came to Canada when a young man of 21 years He attended Victoria University, graduating in 1865, in which year he married Miss Mary Ann Godkin, of Ailsa Craig, who predeceased her husband five years ago. The deceased held important charges in the London, Toronto and Bay of Quinte Conference, having resided in Campbellford about 34 years ago, when he was in charge of the Seymour Circuit. He is survived by a daughter, Mrs. (Dr.) Morton Gallaher, of Bay City, Mich., and two sons, Rev. S. T. Tucker, of Millbrook, and Rev. W. Benjamin Tucker, of Brighton, who about eight years ago was the highly esteemed pastor of the Campbellford Methodist Church. The many friends of the deceased in Campbellford and vicinity extend to the family sincere sympathy in the passing of their much-esteemed father.

New Hospital Opened.

A long felt need in town was removed recently when "Fairview Hospital," on the East River Road, was opened, Nurse Murray being in charge. The site commands a fine view of the river, and the interior is spic and span and is admirably suited with its bright, sunny, airy rooms for the care of the sick. Visitors will be cordially welcomed to inspect the hospital at any time.

Sacramental Services.

The Sacrament of the Lord's Supper will be administered in the Methodist Church on Sunday morning, May 6, conducted by the pastor, Rev. H. B. Kenny. It is expected that this service will be well attended as it will be the last quarterly service during Mr. Kenny's pastorate.

Personals.

Elmer Carter, who is on the staff of the Bank of Montreal, Toronto, is visiting his parents, Councillor and Mrs. H. W. Carter. Mr. Carter began his business career in the local branch of the bank.

Miss Mary Atwood spent the week-end in Cobourg and Port Hope, the guest of Mrs. Fred. Little.

Robert Reynolds and family, of Peterborough, paid a visit to Mr. Reynolds' mother, Mrs. M. A. Reynolds.

Mr. and Mrs. Harry McGregory, of Peterborough, were recent guests of Mrs. M. A. Reynolds. Mr. McGregory leaves next Tuesday for the United States, where he has secured a position.

Mr. Percy Brown, of Toronto, who has been visiting at the home of his parents, Mr. and Mrs. Daniel Brown, Stanwood, and his sister, Mrs. James Storie, of town, returned to Toronto yesterday.

Mr. Harry Young, who has been spending the winter with Mrs. Young and boys, at the home of Mr. William Clark, Sebastapol Street, returned to Pasqua, Sask., last week.

Mr. John Rollo is improving his fine residence on George Street by the erection of a fine new veranda.

TORTURING SCIATICA

A Nerve Trouble Due to a Watery Condition of the Blood.

Fierce darting pains. Pains like red hot needles being driven through the flesh—in the thigh, perhaps down the leg to the ankle—that's sciatica. None but the victim can realize the torture of this trouble. But the sufferer need not grow discouraged; the trouble is due to the fact that the nerves are being starved by poor, watery blood, and when the blood is enriched the pains of sciatica will disappear. As a blood enricher and purifier no other medicine can equal Dr. Williams' Pink Pills. They bring to the blood just the elements necessary to restore it to normal richness and redness. That is why so many sufferers from sciatica, and other forms of nerve trouble, have found relief through taking these pills. Mr. D. M. Anderson, Beachburg, Ont., tells what Dr. Williams' Pink Pills have done for him as follows:—"Some years ago I was badly afflicted with sciatica. I could hardly walk and suffered great pain when I did so. I went to a doctor, but his medicine did not seem to do me any good. A man who was working with me told me he had once been like that and that Dr. Williams' Pink Pills had made him all right. I began to take them, continuing to work, and the trouble disappeared, and I did not lose a day, although sometimes I suffered terribly. Later I had another attack, and again the pills came to my relief. Now I take three boxes of Dr. Williams' Pink Pills every spring and fall, and I have had no attack of the trouble since that time."

You can get these pills through any medicine dealer or by mail at 50 cents a box from The Dr. Williams' Medicine Co., Brockville, Ont.

Newfoundland Govt. Has Gained a Seat So Far.

ST. JOHN'S Newfoundland, May 5.— (Canadian Press) — The first day of counting of votes cast in Thursday's general elections has ended with the advantge in favor of the government of Sir Richard Squires.

The Government has captured seats in two former opposition districts and has lost one seat to the opposition. Out of eleven seats heard from the government has won seven This respresents gain of one seat.

WASHING CREPE DE CHINE.

Instead of hanging up your crepe de chine blouse to dry after washing wrap it in a Turkish towel. This absorbs the moisture very quickly and soon leaves it just right to iron easily.

INSTINCT REVIVES IN CAGED ANIMALS.

Hunting and Killing Instincts Are Upon Them in Dark Hours.

LONDON, May 4.—(Associated Press).—Wild animals in captivity live at night an imaginative life entirely different from their dull day hours when the curious file by in front of their cages, according to R. T. Pocock, superintendent of the Zoological Gardens of London who is about to retire after many years of service. At night the inborn habits of the jungle show themselves in striking fashion, and the beasts throw off the sleepy veneer of indifference they seem to adopt when humans stand in front of their enclosures and speculate upon what might happen were the animals suddenly given their liberty.

Speaking of the differences he has noticed in the behaviour of wild beasts by day and night, Mr. Pocock says:

"If you go into the lions' house during the day you are nearly always impressed by peaceful way in which the animals regard you. But visit them in the darkness and instantly you are aware of the change.

"As if by magic their instincts to hunt and to kill have returned. Nothing is more weird than to walk past the cage of a lion or a tiger and then to turn around. To your astonishment you see that the animal, as you went by, has been stalking you, just as if he were still living in natural surroundings. On the instant you turn your head he drops flat on the floor of the cage His great, lithe body remains perfectly still as he lies there intently watching you. I do not think wild animals like these ever lose their instincts, no matter how long they are kept in captivity. And at night, when all is still and there are none of the distractions of the daylight, they can live again in the world from which we have brought them."

"In a climate like that of London," says Mr. Peacock, "animals in captivity must always be a source of anxiety, and the wonder to me is that they live so healthily. Most people, for some reason, appear to think that animals should never be ill, but that of course is absurd. My experience is that the weather affects them to precisely the same extent that it does human beings. Fog proves most depressing to all the Zoo inhabitants, while dry, sunny weather cheers them up and their happiness is undoubted.

"When you see a big lot of deaths recorded in the newspapers, you will note precisely the same mortality rate at the Zoo. Our birds with a covering of feathers, are, on the whole, very much abler to withstand cold and exposure than beasts protected by hair. You can keep tropical parrots in the open all the year round with comparative ease, and although you can do the same with a good many tropical animals covered with hair, you are never sure that what applies to one member of the species will apply equally well to others."

Mr. Pocock does not believe that wild animals ever make good pets. "No wild animals, in my opinion," he says, "can be relied on as a pet. Man already has domesticated practically all that can be domesticated."

The Finest Green Tea is undoubtedly "SALADA"

It is pure fresh and wholesome and the flavor is that of the true green leaf.

B249

NORWOOD NEWS

NORWOOD May, 5—A Horticultural Society as been organized by the pupils of the High School with the following officers:

President—Vaughan Finlay.
Vice-Pres.—Lois Cuffe.
Secretary—Hector Munroe.
Committees Form V—Jean Thompson. George McGee; Form IV—Barbara Foote, Ralph Elliott; Form III; Vera Cameron, Neil McNulty; Form II— Leonie Fenton, Keefe McLaughlin; Form I—Elva Portway, Kenneth Montgomery.

Monthly Meetings

The Y.W.A. of St. Andrews' Presbyterian Church held their regular monthly meeting in the Sunday School on Thursday evening.

The Woman's Institute held their May meeting in their rooms on Friday afternoon.

W.M.S. Officers

The W.M.S. of the Methodist Church held their regular monthly meeting on Wednesday afternoon in the Sunday school room. The officers for the coming year were elected, and the result was as follows:

President—Mrs. Edwin C. Squire.
1st Vice Pres—Mrs. (Rev.) W. P. Rogers.
2nd Vice Pres—Mrs. C. E. Pakenham.
Rec.-Sec.—Mrs. James Buck.
Cor. Sec—Mrs. W. A. Richardson.
Treas.—Mrs. M. Spence.
Stranger Sec—Mrs. Jas. Long.
Supt. of Christian Stewardship — Mrs. J. F. Elliott.
Supt. of Mission Band—Mrs. Geo. Hamblin.
Assistant—Mrs. W. E. Pakenham.
Pianist—Mrs. B. W. Squire.
Assistant Pianist—Mrs. Robt. McMillan.
Supt. of Associate Helpers—Mrs. Madge Dickson.

Young People's League

The Young Peole's League of the Methodist Church have elected the following officers for the coming year.

Hon. Pres.—Rev. W. P. Rogers.
President—Mr. W. Wendt.
1st Vice Pres.—Miss N. Liscumbe
2nd Vice Pres—Miss M. Carter.
3rd Vice Pres — Mr. Jos. Humphries.
4th Vice Pres—Miss O. Finlay.
5th Vice Pres—Mrs. Rogers.
Secretary—Miss L. Brimacombe.
Treasurer—Mr. Howard Adams.
Pianist —Miss Lillian Greenbank.
Assist. Pianist—Miss M. Stewart

NOTHING TO EQUAL BABY'S OWN TABLETS

Mrs. Georges Lefebvre, St. Zenon, Que., writes: "I do not think there is any other medicine to equal Baby's Own Tablets for little ones. I have used them for my baby and would use nothing else." What Mrs. Lefebvre says thousands of other mothers say. They have found by trial that the Tablets always do just what is claimed for them. The Tablets are a mild but thorough laxative which regulate the bowels and sweeten the stomach and thus banish indigestion, constipation, colds, colic, ect. They are sold by medicine dealers or by mail at 25 cents a box from The Dr. Williams' Medicine Co., Brockville, Ont.

OBITUARY

MRS. ISAAC.

COBOURG, May 5.—Mrs. Isaac, wife of Mr. Geo. Isaac, of Harwood, and before her marriage Miss Jennie Forbes, passed away at the home of her sister, Mrs. William Scott, Port Hope. She was a daughter of the late Thomas Forbes and Mrs. Forbes, and was 47 years of age. Mrs. Isaac's death took place after an illness of several months. Towards the end of the year she was taken to the Port Hope Hospital for treatment, and about a month later was removed to the home of her sister, where she passed away. Besides her husband and an adopted child, Mrs. Isaac is survived by her aged mother, four sisters and two brothers: Mrs. Wm. Scott and Mrs. Sylvester Isaac, Port Hope; Mrs. Lockhart, of Peterborough; Mrs. Huggins, of Lakefield; Mr. James Forbes, of town, and Mr. Joseph Forbes, of Alberta.

Mrs. Isaac was a lady who was held in very high regard, and the regret is general over her passing, while much sympathy is felt with her husband, her aged mother, her brothers and sisters.

The funeral took place Thursday afternoon from the residence at Harwood to the Bethesda Presbyterian burying ground. Rev. Thomas McCord conducted the services.

As Economical As They Are Beautiful

Another Vulcanite Patented Shingle

The Vulcanite Self-Spacing Shingle—the self-spacing shoulder makes laying easy and economical and seals the roof against the worst ravages of the weather by sealing the upper half of the slot between shingles and effectively prevents rain, snow or sleet from being driven through to the roof boards.

YOU cannot place too much importance on the subject of the right roofing for your home. You know how very much an attractive, distinctive roof adds to its appearance. And also, how important it is to have durable, sealed-tight, fire-resisting protection.

Vulcanite Hexagon Slabs give you these desirable features in a way which no other shingle possibly can. The pleasing design, in either jade green or Indian red, makes an especially attractive roof. And the patented construction gives you a double thickness at every place. It also reduces the expense of application, for each slab automatically spaces itself. A Vulcanite roof resists fire and the cutting wear of weather, and costs less in the long run. It always lies flat and is an enduring source of satisfaction.

Ask your dealer to tell you about all the Vulcanite Roofings. There is a wide range, from roll roofings, both slate surface and smooth finish, for large buildings and small, to individual shingles and four-in-one slab shingles, for the most decorative roofs. You can identify the genuine by the Vulcanite name and the Beaver trademark.

THE BEAVER COMPANY, LIMITED
Administration Offices: Thorold, Ont., Buffalo, N.Y., London, Eng.
Sales Offices: Thorold, Ont., and Winnipeg, Man.
Also Manufacturers of Beaver Wall Board

VULCANITE ROOFING

FOR SALE BY
The PETERBOROUGH LUMBER CO., LIMITED

The Most Car for the Money is a phrase fittingly applied to the Oldsmobile "Four".

J. E. BURNHAM
Dealer
171 Hunter Street
Phone 269

Oldsmobile Founded 1897
A PRODUCT OF GENERAL MOTORS

COBOURG AND DISTRICT

COBOURG, May 4.—On May 2 the grocers, hardware men, jewellers, butchers, drygoods merchants and others observed the Wednesday half holiday for the first time this season, and will continue to do so, it is expected, until October at least. Most of the local factories take Saturday afternoon off.

Prize Monies

In 1906 when the first Cobourg horse show was held prizes amounted to $1,000. Last year they amounted to $8,000. Some of the most successful exhibitors were: T. A. Crowe, Toronto, $786; G. W. Beardmore, $605; R. J. Fleming, Toronto, $160; Geo. Lucas, Toronto, $205; Frank Proctor, Toronto, $500; Mrs. Lulu Coombs, Lee Summitt, Mo., $695; Mrs. L. A. Livingston, Pontiac Stock Farm, Cobourg, $485; E. F. Stephens, Richmond Hill, $145; P. Duff & Sons, Myrtle, $235; Capt. Fletcher, $300.

President J. D. Hayden, in his address, showed that the horse show had lost heavily since its inception by deaths. Recently Mr. John Cunningham, the capable caretaker at the park, passed away. Other late prominent supporters were the late Chas. Donnelly, Alex. Pratt, W. R. Thompson, George Plunkett, Fred Jones, James Murray, Hon. Senator Beeth, Charles Widmott and others, all of whom had given to the Cobourg Horse Show generous and ready help.

Horse Show Park and its buildings are now free from debt and the property of the association. The success of the Cobourg Horse Show is not attributable to any fakirs as special attractions, for never in the fourteen years of its existence has any game of chance, midway or similar attraction been admitted to the grounds. This is a record that few other associations have achieved. People who visit the Cobourg Horse Show come to see the show alone, and there is usually evidence that they are fully repaid for doing so.

First Game in League

The town baseball league will open the season at the Victoria Park diamond on Saturday with a game between the Canadian National team and the Cobourg Dye Works. It is expected to attract a lot of fans.

Orphanage Children Guests

A kindly act was done Wednesday afternoon when the little children from St. Joseph's Orphanage here were admitted free to "The Girl in Red," a popular musical comedy put on here by the Cobourg Baseball Club under the direction of Mr. Theodore Bird. About one hundred and fifty local people are taking part.

Fishing is Better

Local fishermen report that fishing in Lake Ontario in this locality is now improving. It is thought that the warmer weather entices the fish to come nearer the shore.

Use Horse Show Grounds

The Cobourg Baseball Club has been given permission to use the Horse Show Park for ball games again this season. These grounds are among the best on the Central League Circuit.

Congregational Meeting

The annual Congregational meeting of the Methodist Church was held and passed off very successfully and enjoyably. The pastor, Rev. J. S. I. Wilson, B.A., B.D., made a capable chairman, and reports from the different departments showed that the work is being well sustained. These included the Mission Band, Mission Circle, Young People's League, W. M. S. Ladies' Aid, The Home Department of the Sunday School, the Mothers' Department, the Sunday School, the S. S. Orchestra, the Church Choir, the Poor Fund Committee, the Gymnasium Building Fund Committee and the Finance Committee. At the close of the business session the ladies of the church served dainty refreshments in the gym. A much-enjoyed musical programme was rendered also

Euchre and Dance

The local Catholic Women's League held a euchre and dance in the C. M. B. A. hall recently that passed off very successfully.

A Late Season

Although from some quarters there comes the statement that the present season will not be much later than many others, there has not been much seeding done by local farmers up to the present time. Most of the farmers have been on the land for a week or more ploughing and cultivating, and state that the ground is working up grand. Fall wheat, rye and clover are said to be looking comparatively well.

Mr. Gibson Secured Contract

At a special meeting of Hope township council held on Saturday afternoon, the contract for a new bridge at Canton was awarded to Mr. W. G. Gibson of Port Hope.

Considerable Speeding

That there is considerable speeding on the provincial highway that must be stopped is the ultimatum of provincial officers. It is probable that there will be a number of summons issued to residents of both town and county.

A PRACTICAL JOKE ENDED IN TRAGEDY

LONDON, May 5. — (Canadian Press.)— Fooled into believing he was to be shot at sunrise for a minor offence, Senagates, a soldier in a camp near Marseilles, yesterday ran amuck, killed two comrades and wounded several others with a knife.

The victims had, as a practical joke, convinced Senegates he was to be executed and he determined to take some of his tormenters with him.

WIDE STRAW SAILORS.

The very wide straw sailor, draped with a colorful scarf or adorned with flowers or ribbon, is scheduled to make its appearance for mid-season wear.

A Sure Relief for Women's Disorders—10 Days Treatment Free

Orange Lily is a certain relief for all disorders of women. It is applied locally and is absorbed into the suffering tissue. The dead waste matter in the congested region is expelled, giving immediate mental and physical relief; the blood vessels and nerves are toned and strengthened; and the circulation is rendered to normal. As this treatment is based on strictly scientific principles and acts on the actual location of the disease, it cannot help but do good in all forms of female troubles, including delayed and painful menstruation, leucorrhoea, falling of the womb, etc. Price $2.00 per box, which is sufficient for one month's treatment. A Free Trial Treatment, enough for ten days, worth 75c, will be sent Free to any suffering woman who will send me her address.

Enclose 3 stamps and address, MRS. LYDIA W. LADD, Windsor, Ontario.

SOLD BY LEADING DRUGGISTS EVERYWHERE.

ARCHITECTS.

W. & WALTER R. L. BLACKWELL — Architects. Office, Bank of Commerce Building, corner of Hunter and Water Streets. Telephones, Office, 1506J; Residence, 1278.

W. H. BARRY—Architect. Plans prepared for Monumental, Commercial and Domestic Buildings. Office, 559 Gilmour street. Phone 867.

BARRISTERS AND SOLICITORS

GORDON & O'BRIEN—Barristers, Solicitors, Notaries. Money to loan on easy terms. Special attention to Patents and Trade Marks. Phone 219. G. N. Gordon, J. A. O'Brien.
Mr. G. N. Gordon will be at his Office every Saturday during the Session.

A. T. MEDD—Barrister, Solicitor Notary. Office over the Dominion Bank, corner of George and Simcoe Streets. Telephone No. 52. Private funds to loan at current rates upon easy terms.

PECK, KERR & McELDERRY, Barristers, Solicitors and Notaries, Office, Water street, Peterboro. Money to loan at the lowest current rates of interest on easy terms of payment. E. A. Peck, F. D. Kerr, V. J. McElderry.

O'CONNELL & CORKERY — Barristers, Solicitors and Notaries. Money to loan at the lowest current rates of interest. Daniel O'Connell, John E. Corkery, Hunter street, two doors west of the Post Office.

DUMBLE & JOHNSTON—Barristers, Solicitors, etc. Office, over the Toronto Savings and Loan Company, George St. D. W. Dumble, K.C., W. Johnston.

A. E. DIXON—Barrister, Solicitor, etc. Office, Hunter and George Streets. Entrance next to Madill's drug store.

HALL & HALL—Barristers, Solicitors and Notaries Public, Hunter Street, Peterboro, next to St. John's Church. Money to loan at the lowest rates of interest. E. H. D. Hall. Basil D. Hall.

MOORE & WEARING — Barristers and Solicitors, 402 Water Street, opposite the Post Office. Money to loan at the lowest current rates of interest. Jos. Wearing, M.A.

R. R. HALL—Barrister, Solicitor, etc., Peterboro, Ont. Office, corner of Hunter and Water streets, over the Canadian Bank of Commerce. Trust Funds to loan on easy terms of payment.

JAMES FORDYCE STRICKLAND—Barrister, Solicitor, Notary Public. Money to loan. 916 Water street, Peterboro. Phone 191.

WILFRID F. HUYCKE, Barrister, Solicitor, Notary Public. 595 Water Street. Telephone 259.

MEDICAL.

DR. J. BUCHANAN, F.R.C.S., Edinburgh; M.R.C.S., Eng.; L.R.C.P., London. Eye, Ear, Nose and Throat Specialist. Hours, 9-11, 2-4 p.m., and 7-9 p.m. Phone 519 Office, corner of Water and Murray Streets.

T. GEORGE LOUDON, M.D., C.M. Physician, Surgeon and accoucheur. Office, 301 Brock street. Phone 1065. Office hours, 9 to 11 a.m., 2 to 4 p.m. 7 to 9 p.m.

MONEY TO LOAN.

We have funds to loan on Real Estate Security at the lowest rate. GORDON & O'BRIEN. Phone 219.

MONEY TO LOAN ON IMPROVED farm and city property. Apply Hall and Hall, 116 Hunter Street, Peterborough. 26d-67-733

OSTEOPATHY.

DR. BRUCE E. MARSHALL—Osteopathic Physician. Office, 248 Hunter street. Hours, 9 to 11, 2 to 4 p.m., 7 to 9 p.m. Telephone 116

DRS. WALMSLEY & SETTLE—Osteopathic Physicians. Office in Sun Life Building, corner of Hunter and Water Streets. Entrance 124 Hunter Street. Phone 649 Office Hours, 9 a.m., to 9 p.m.

DR. MARY E. DAVIDSON—Osteopathic Physician, 308 Charlotte street, corner Rubidge street, Peterborough. Hours: 10 a.m.-12 n.; 2 p.m.-5 p.m. 'Phone 1616W.

CHILDREN'S AID SOCIETY —of— PETERBORO CITY AND COUNTY

For the Care of Neglected and Ill-Treated Children.
G. W. POWELL.
to 8 p.m.
Assistant Secretary and Inspector. 588 George Street. 'Phone 1044W.
Office Hours: 12 to 2 and 5

TWELVE ACRE ATHLETIC PARK IN MAKING AT FAIR GROUNDS

Directors and Farmer Friends Have Worked Wonders on Ground Within the Race Track Enclosure — Will Seed and Roll It.

LAY OUT DIAMOND

Plowed and levelled from fence to fence, extending in all directions over its twelve broad acres with the sweeping smoothness of a parade ground, the west half of Exhibition Park within the enclosure of the race track presents a really wonderful transformation as a result of the fall and spring "bees" of the directors assisted by sympathetic, industrious farmers.

"It will be a lovely field," President Denne predicted last night, and any one who visits the Park will immediately visualize its finished appearance after the further work of rolling and seeding is completed next week. The rough spots have been ironed out, the little hollows filled in, and over all is an expanse of dark, loamy earth that will soon be verdant with new grass. And as further evidence of the thoroughness that characterizes all their undertakings the Board last night sanctioned the purchase of a horse-drawn lawn mower, four feet wide, to keep the grass cut under the favoring rains that are expected to be sufficient for normal growth.

Last fall, it will be remembered, the Directors made a preliminary start on the grooming of the grounds with the prospect that they would be used this season by the Central League baseball team. The band stand was moved away off to the east side, and plows turned up the sod, leaving everything ready for the continuance of the project this spring. And the present accomplishment speaks for itself and for the determination and willingness of the directors and their most helpful friends. Letters of appreciation will be sent out to all the farmers, those who are members of the Board as well as those who lent their teams and implements and labor freely and generously for the advancement of Peterborough's exhibition and the exhibition plant. Their services were given voluntarily and without charge, and for this material help the directors are deeply grateful.

The harrowed ground will be seeded and well rolled, and members of the baseball club have promised to lay out a diamond at once in order that it will be permanently placed and suitable to the surroundings. Ald Phelan and Frank Convery informed the Board last night that the baseball club appreciated their efforts to create an athletic park, and would contribute a fair share to the cost that has been entailed. It was suggested that the ball club might assume half the expense, but this detail was left in abeyance until the complete outlay is known.

"We made the overtures and we feel grateful to the Board," said Ald. Phelan, "and we wish to reciprocate within our means."

Reg. Turner remarked that the grounds might have been put into satisfactory shape for the opening of the baseball season had there not been signs and intimations that Riverside would again be used this season.

Vincent Eastwood said that all the members were sympathetic to the ball team. It was a factor in the community and citizens generally were interested in it. The grounds were being put in condition for athletic purposes, and in view of the likelihood of the games being played there in the near future it was expected that the team would assist in defraying some of the expenses of the work.

Mr. Convery believed that it was altogether likely that some games would be played on the new diamond some time this year to try out the grounds and get a line on them. This, however, is another matter for further consideration, and it was even proposed that ball games might be a feature of the exhibition attractions.

Any citizen who visits the Park in its present condition should be delighted with the improvements and changes that have been made. Those twelve acres stir the imagination to pictures of several games in progress at once, if necessary. There seems to be accommodation enough, and when the surface packs down under a green sward Peterborough will possess in this enclosure one of the finest athletic parks in the country, a community asset that is being built not merely for the present, but for the future and out of the long thoughts of the Exhibition directors, for that Peterborough and its legions of youth who are the promise of an early tomorrow.

END

The world will come to an end Dec. 12, 1954, predicts Father Genaro Rivera, Mexican monk and astronomer. He figured out the exact date by years of very complicated study of the stars through his telescope. His prediction is making quite a sensation in Mexico.

The end of the world has been predicted more times than you have hairs on your head, but the world still goes along as usual.

One of these days man will be able to understand the fourth dimension. Then our material universe—as we "see" it now, a three-dimensional existence—will undergo such a transformation, in our comprehension of it, that it in effect will "come to an end." Einstein is a voice in the wilderness. Unexplainable psychic manifestations are fourth dimensional phenomena.

VOICE OF THE PEOPLE

To the Editor of THE EXAMINER:

Sir:

Will you allow me now, on the brink of an election, to call the attention of the electors to a new issue. I have shown in my two previous letters that Mr. Drury permits a wine of a highly intoxicating nature to be sold under his prohibition act, thus deceiving the people in order to gain the support of the grape growers of Western Ontario.

We all admit that until prohibiton is changed by an express vote of the people itmust be honestly and faithfully enforced. But there is more than whiskey that should come within the range of prohibition so long as we have prohibition. For example, young girls saunter the streets at night or otherwise continue to get picked up by motor cars. It is well known that this has become a veritable plague and that it is primarily the fault of the female element in the community. Drunkenness has been stopped so to speak by prohibition. This other form and much more terrible form of debauchery must be prohibited also.

How? Just as whiskey is prohibited, that is by prohibiting the just and the unjust alike. Nobody shall be allowed to have a female in his car and no female shall be allowed to go in a car after, say, 7.00 p.m. The argument that this interferes with private rights will be trotted out again as in prohibition, but private rights no longer count.

Then (not to make my letter too long) consider for a moment the disease of divorce which is the prime curse of this continent. All families should be open to inspection at any time a government officer sees fit. All family quarrels and shortcomings should be dealt with just as whiskey is dealt with. This is carrying prohibition to its logical conclusion and manifestly it cannot be allowed to stop at whiskey. If we can stop vice by legislation we must do so. Yours respectfully,

J. H. Burnham.

BICYCLING ENTHUSIASTS FORMALLY OPEN SEASON

Each year for the past eight years, the spring and summer season of cycling has been formally opened by the country-wide observance of National Bicycle Week, the slogan for which is 'Ride a Bicycle.' The special week is being held in all provinces this year, with the exception of British Columbia, from Saturday, May 5, to Saturday, May 12, inclusive. On the Pacific Coast, an earlier date was chosen because of the more advanced weather conditions.

During Bicycle Week all of the leading bicycle stores are appropriately decorated, while special advertising is used in newspapers and otherwise to draw attention to the wonderful advantages to be gained through the use of the simple and economical bicycle.

Bicycle Week is a formal call to all people to get out into the great outdoors for exercise and pleasure. After an unusually severe winter, there are indications that every person will be more anxious than ever to seek the great open places. This is where the bicycle fits in for old and young, men, women and children.

Cycling is in a class by itself. It affords unusual economy in spite of the fact that it greatly extends the horizon of life for every devotee. The bicycle is an aid to healthful exercise, and it provides the cheapest form of personal transportation known. With a bicycle, a person enjoys advantages of economy, utility, sport, pleasure, exercise, convenience, independence and other benefits.

The popularity of the bicycle has become permanently established. It has been predicted many times that nothing will ever be invented that will exactly take the place of the bicycle. It has come to stay. There will be more cycling in Canada this year than for many years past.

"The World Moves on Wheels" is the slogan which was adopted recently by a prominent bicycle organization. Basic principles of the automobile and the areoplane were first developed in the bicycle. And the bicycle remains as the most simple form of vehicular propulsion.

In various cities of the Dominion, bicycle races, bicycle picnics, outings and stunts of different type will be staged during Bicycle Week and succeeding weeks to demonstrate the wide usefulness of the wheel. For many years, people have been taking the bicycle for granted, more or less, and the events which will be staged in many sections of the country will serve to remind people of the primal benefits of an old friend, the trusty two-wheeler.

FREAK

An auto that will travel on four legs instead of wheels! James William Bryan claims he has invented it. His description says the legs operate somewhat like human legs, going ahead without raising or lowering the body of the car. The speed? Bryan promises 81 miles an hour.

If there is anything more interesting in this week's news, we failed to see it. Recalling the derision that rose when the invention of the first wheeled "horseless carriage" was announced, we play safe and leave the commencing to you. Since a horse can travel on four legs, why not a machine?

PRICES

Housewives in Chicago, with great glee, are pinching themselves to see if they're awake. They can buy two loaves of bread for a nickel!

The low price is due to a war between two chain store organizations. One kind of war in which the average customer does not believe in peace conferences.

What's going on, in Chicago, tells you more about the benefits of competition and the disadvantages of monopoly than a professor could get in a five-pound book.

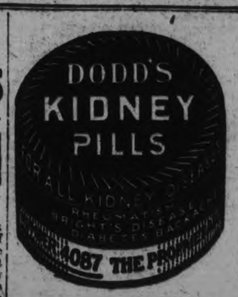

GOOD MANNERS.

It is no longer customary to require children to say "Yes, sir," or "Yes, ma'am," in answering their elders.

Still, some deference should be shown. Good form is "Yes, father," "No, mother," or "Thank you, Mr. Smith."

Manner is as important as the form of speech. The child should be courteous and respectful in conversation with those considerably older than himself.

ALWAYS ASK FOR TANOL CALOMEL

MUCH BETTER THAN OLD FORM OF CALOMEL

You have no need now to be always troubled with headaches, bad breath, constipation, indigestion, rheumatism, nervousness, etc. This new form of calomel, called Tanol Calomel, will be a great relief to suffering humanity. One Tanol Calomel taken before meals or two at bedtime excrete bile and the whole system is cleaned of all the previous day's waste and poisons, making you feel 100% better. Tanol Calomel is much better than the old form of Calomel because no salts or seidlitz are necessary to remove it from the system, as it is self eliminating. Any time you do not feel well, just get a few of these tablets from the druggist and you will be surprised how effective they are. Sold at F. C. Webber's, Charlotte street.

MARRIAGE A LA MODE.

To "propose" the Austrian peasant hands to the girl of his choice a silver coin, wrapped in white paper and tied with a brilliant ribbon. The girl consults her parents.

In the event of a refusal, some male relative of the young woman returns the coin within three days. If that length of time passes without an answer, the suitor concludes that his offer has been accepted.

TIME TO PREPARE AUTO FOR TOURING

How to Avoid Accidents on Long Trips.

Time is drawing near to prepare for week-end and longer touring trips.

That means tuning up the car for long driving and rough wear and preparing for all sorts of emergencies.

Before starting on any trip the automobile should be thoroughly overhauled. All parts should be well lubricated, transmission greased, crankcase and gasoline tank cleaned out and new oil and fuel put in.

The gasoline line ought to be blown out, the vacuum tank cleaned and the carburetor put into shape for warm weather driving. A heavier oil should be used for the summer days.

Avoid Squeaks

Test the wheels for wobbling, tighten up all nuts and bolts to prevent rattling and squeaking, have the engine cleaned of carbon and tuned up.

Besides, there is oiling of springs, adjustment of various parts, tightening the steering mechanism and filling the battery.

After this, the car is fit to leave home for a long drive. But the wise motorist prepares himself for all sorts of needs along the road. He looks over his tool kit and sees that all tools he might possibly use are there.

List of Tools

A complete list of tools includes wrenches, pliers, a hammer, screwdrivers, files, wire, nuts, bolts, cotter pins, tire valves, pressure gauge, spark plugs, rim lugs, talcum powder, tape, an extra valve and spring, grease gun and an extra spring clip and bolts.

All these, besides spare tires, tubes, blow-out patches, tire pump, jack, chains, a box of cup grease and a can of lubricating oil. It is also good practice to take along a short plank to be used as a base in getting out of mudholes.

Careful driving and attention to all details in running the car will assure pleasure on long trips.

Allied court-martial sent a prison board to jail where they no doubt received a very warm welcome.

"I Had Terrible Backache From Kidney Disease"

Mrs. M. A. McNeill, Canaan Sta., N.B., writes:

"I was troubled for years with terrible backache, resulting from kidney disease. At times in each month I remained in bed, the pain was more than I could stand, and to walk was almost impossible. I used about $50.00 worth of other medicines, but with little results. Now I am completely better, after using only five boxes of Dr. Chase's Kidney-Liver Pills.

Dr. Chase's Kidney-Liver Pills

One pill a dose, 25cts. a box. All dealers, or Edmanson, Bates & Co., Ltd., Toronto

No Fairy Tales For These Kiddies

These four children of Bernard MacFadden, publisher and physical culture exponent, are allowed to read anything reflecting life, and their dad says their freedom has had no bad effect on them. Left to right, Byrence, Beulah, Brauda and Beverly MacFadden.

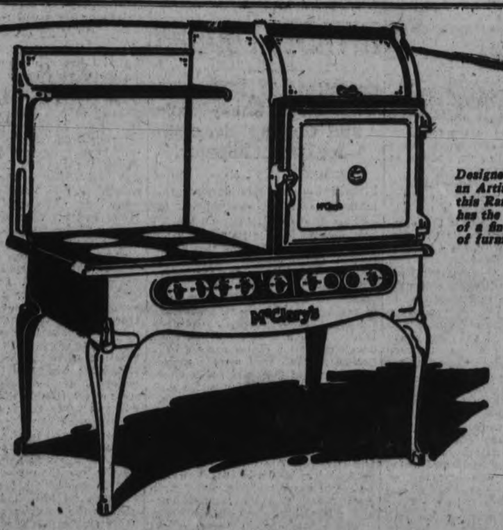

Designed by an Artist, this Range has the beauty of a fine piece of furniture

Gives HOME COOKING an even better flavor

Something entirely NEW

ELECTRICITY made possible a remarkable McClary's Oven. Now comes further improvement—removable elements! Open the door—the interior is sparkling enamel, without a corner or crevice. Draw out the heating elements and the oven is as clear and easy to clean as a large porcelain dish. It is an oven that it is a pleasure to see and to work with.

But—best of all—this oven pays for itself with the food it saves. McClary's oven has a door which closes tight, lessening shrinkage and loss of flavor in baking or roasting.

See McClary's new Electric Range and demand a full explanation of its convenience and economy.

Protected Elements

With the perfection of their Protected Element, McClary's made the Electric Range more practical, easier to clean, and free from damage.

McClary's Household Manual—Helps shorten your housework, adds to your menus, and answers most of the problems that confront the modern housewife—a book originally priced at $1.50. Procurable from McClary's, London (postpaid), on receipt of 50c.

McClary's London, Toronto, Montreal, Winnipeg, Vancouver, St. John, N.B., Hamilton, Calgary, Saskatoon, Edmonton

NO WIRES EXPOSED

McClary's Electric Range

For Sale by HYDRO SHOP

College Chumps

by Jack Lait

ONE of the main advantages of college for the youth lies in giving him a chance to sow his wild oats out of town, where the neighbors aren't in on all the details. Among those who don't get all the inside information about sonny's escapades during this period is mother. Dad usually knows. Little adventures cost money, and dad writes the checks and sends warnings and sage advice; but he winks as he tells his cronies at the club how the kid is reminding him of his own days, the young scamp.

Wild oats in a college town do not grow as tall and dense as they do in the cities that brag of their population. The deans keep an eye open, gossip spreads rapidly, and the townsfolk, reared and inured to successive classes and generations of students, have a knack of handling and understanding youths of the college genus.

Put a garrison of soldiers in a town for a couple of hundred years, and uniforms will be no novelty of themselves. Of course, the personal equation will survive, in or out of mass formation or group similarity. But a college boy in a college town is no more exciting, per se, than a millionaire on Wall Street, an actor in Hollywood or a tin lizzie in Indiana.

Throw a dozen people at random on a farm, and if one of them is a Harvard junior or a Princeton froshie, there will be a buzz among the hoydens and the matrons. It sounds so classy. But in the environs of their colleges, the male flappers are regarded as halfbaked citizens-yet-to-become, birds of passage who are here to-day but will not settle down to run drug-stores and garages here tomorrow like respectable locals, other people's wayward sons sentenced to college as good riddance.

The students, on the other hand, assume an attitude of superior tolerance against the merry villagers, assuming them to be hard-boiled natives of low brow and no sense of humor. Fraternizing is mutually discouraged. The constables represent the community spirit by riding the collegers incessantly where they would let the residents get away with murder, and the students combine against the town and jeer at its laws and customs.

All this, of course, with one important exception, the girls.

When a Yank army occupies enemy territory and comes back with wives, children and even mothers-in-law from the land of the foe, it isn't likely that flocks of young fellows can be sent away from home into American communities, where the average number of American maidens grow up and flourish, without the normal and customary manifestations of human nature.

Whereas it is true that college-town girls are not impressed by college boys just because they happen to be wasting their time instead of working in stores or factories, it is still indisputable that where you gather a thousand boys of every sort and a couple of hundred girls of any sort there will be skylarking and lollygagging—yes, and scandals and elopements and romances in every shade and grade.

The "college widow" type is in the minority. Propinquity is still the most potent influence of young love or any other kind of love. Most girls spoon with and marry neighbors, those whom they know most about. Chorus girls, who are generally advertised as hoodwinking the unsophisticated bulls and bears and the tired millionaires and the prodigal farmers, wed forty actors to every layman—the ones they come in closest and oftenest contact with. Any actor will "knock" chorus girls to you, and most of them will marry at least two or three. College-town girls will sneer at undergrads, who will give you the hoarse haw-haw at mention of them, but turn them loose on the Main street of a Saturday evening, and they will flirt and get together like any other male and female youngsters, anywhere.

And this story tells of it, which clinches the proposition.

In a little freshwater burg known beyond its borders only because it housed a seat of learning that had been cemented into the nation's history, dwelt Ma and Pa Newcomb and their attractive grand-daughter, Lottie Farris.

The grand-parents had a dislike for college boys that was not purely academic—it was personal, specific and enthusiastic.

Lottie's mother had married a boy who had come to that town to go to that college. It had been a most unfortunate, disastrous romance. Genevieve Newcomb had been without a disputing rival the prettiest girl of her decade in that region, had been courted by every well-to-do bachelor who could get close enough to her to make known his honest intentions; she could have had a Congressman, a banker, a mucilage-manufacturer, and any number of upright, reliable, homespun young scions of nearby estates and industries.

But—no! She had met Homer Farris, the son of a Chicago publisher, and the whole vista within the horizon of the town had gone blank to her.

Against the bitter opposition, the tearful pleas, the unequivocal interdictions of her parents, Jenny Newcomb, the flower of the county, had run off with this alien stranger. He did marry her—somewhere along the line—and that was about the only decent thing he had done. Within a year she was a deserted, acidulated wreck, with an infant, back home; a few years later she died. What had become of Farris no one exactly knew or much cared. He never came, he never wrote, no word of him trickled through his oblivious absence since the day when he had given the crushed flower a cruel farewell in a distant city.

The grand-parents had raised Lottie. They had dedicated her to a hatred for college boys and had dinned into her ears from babyhood that the college boys were of another race and kind—hostile foreigners who were not to be regarded like other young men, but to be viewed like huns and vandals, godless and mischievous invaders.

During her early years, little Lottie, who worshipped her adoring grandparents, subscribed to their prejudice with vigor. She threw surreptitious snowballs at the enemies, put out her pink tongue at them, slammed the gate and ran into the shelter of her home whenever one attempted to toy with her girlish curls, and deliberately left them out of her prayers when she asked divine mercy on sinners.

When she grew to be a rangy, jointy girl of fourteen and began to realize what the boy thing was all about, her childish feud against them crystalized into an adolescent enmity more substantial. She was beginning to be flirted at, and she could now give back something to make these loafers understand how and where they stood with her. She now threw the snowballs with her pretty eyes and no longer needed to put out her tongue to indicate with her pink mouth that their overtures were distasteful, and many a soph who had thought rather well of himself furrowed his forehead when he got from Lottie an expression of contempt such as no child can and no woman will return for an unwelcome approach.

He Stood for One Flash Stupefied, Then Burst Into a Silly, Flabbergasted Grin.

Lottie's chums were already exchanging whispered confidences about mysterious flirtations and "dates" and notes and bumpings of their hearts when she was still solidly true to her colors—thumbs down on college boys was her principle.

Meanwhile she grew prettier and prettier. Every fellow in the school knew of her. It came to be more than a chase—it was a challenge. Long-lived fame as a Romeo awaited the chap who could be seen walking down the street with Lottie Farris.

Her history was well known. That she was the daughter of an alumnus of the school and a village peacherino made her a college-boys' sweetie by inheritance and tradition.

Mash-notes were no novelty to Lottie before she was seventeen. Telephone calls were almost daily adventures. Out-and-out flirtations in public places were the regular thing and Lottie handled them with a system—the "turndowns" were obvious and deliberately rude; so that in time the student who gave Lottie the familiar "works" knew that he would be razzed on the campus and in dormitory. But still they tried, for in every man somewhere is that germ which survives good advice and repeated proofs, and still cries in voice audible only to the egotism it inhabits: "That may go for those other chumps—but not ME." Men rob and murder after they have heard of a million who were punished for such crimes; fools rush into the stock market and angel musical shows and marry frivolous girls and do all sorts of rash things because, while they cannot miss knowing that others have been burnt, they still believe themselves asbestos-skinned.

And so the freshies grew to sophs and the sophs to juniors and the juniors to seniors and the seniors to departing grads, and each class handed to its successor the "dave" to interest, if not to capture, Lottie Farris, daughter of the class of '04, Beta Theta Kappa. From the town girls who did give ear and cheek and lips to the students, cases were kept on the state of Lottie's heart. And the reports rarely wavered—she was still free, available and unapproachable.

The boys sucked their pipes and shook their heads as they passed the window of the Newcomb house at nights; the piano lamp alight, the cozy rocker and the hospitable davenport mocking them, and perhaps Lottie, with her back turned, reading or crocheting. Each of them dreamed of nonchalantly parading cat-a-corner across the college square, arm in arm with Lottie. The captain of the football team after annihilating the ancient enemy college by running the length of the field would stop dead still in envy of such a one. But—where was he? Who would penetrate the cold armor of steel that encased the tantalising, impervious college orphan?

Fred Hollison would!

The reason why in every man there burns a germ which says "That goes for the other chumps—but not ME," hereinbefore mentioned, is that nothing is impossible; whereas it is true that many accomplishments are difficult and their consummation is a 1,000-to-1 bet as against any individual, there is almost nothing impossible. And here and there does come the man who breaks the bank, the man who beats the law, the man who puts his quota on the minority divisor which goes into the established dividend to make a quotient which, while small, is still bigger than zero.

Fred Hollison, entered from a military academy in the East, a brighteyed and square-shouldered youngster of wholesome stock, was to be the hero of the season.

And, as so tragically often happens in the making of heroes, the fame was to be thrust on him. For Hollison had been in school scarcely long enough to have thoroughly imbibed the legend of Lottie Farris when Lottie, herself, fell desperately in love with him and took the initiative.

They met at church. As warmly as the towns folk disliked the students, they felt it the Christian thing to urge upon them attendance at the houses of worship. Hollison, more because he had been accustomed to regular church-going in the military routine of his preparatory four years than because he was a devout communicant, attended services when he became a college man. And, since he chanced to be of the same creed as the Newcombs, he met Lottie. And Lottie felt herself wingless—felt the steel armor melting away like ice cream on the Fourth of July—when she met Fred Hollison.

There are plausible stories of women who misunderstood the emotions of men—tons of them. But few writers have been foolhardy enough or stupid enough to write of men who long doubted when women loved them. A woman can camouflage anything but that, and do it better than any other sex. But when she falls in love with a man—blah! She cannot disguise it from any one-eyed imbecile in the same county; much less so from the man himself. And, while Holly hadn't run through much experience with girls, he knew it—at once—and with a bang.

Lottie didn't dare invite him to her home—hers and her grandparents'. And maneuvering to meet him elsewhere within the range of village and college eyes was as foolhardy. She knew well enough that her being seen with a varsity boy would assume the exaggerated proportions of a scandal. Her position was a matter of public knowledge and had been one of broad comment.

But Lottie was in love. These incidental considerations counted, but only where they did not stifle the main issue. Meet Fred she would. How was a question to be given deep scrutiny and searching thought—how, but not whether! For a whole week she considered it to the exclusion of all other brain matters. And when she met him again at church she had decided.

It had weighed on Holly's mind, too—plenty. The touch of her hand sub rosa, the look in her lovely eyes, had wakened in him something he hadn't dreamed he had. He was as dizzily in love as Lottie was now. Not a word had he ventured, even to his roommate, Billy Elders. Billy, in truth, had several times that week chanced to mention Lottie, and confided to Holly some boyish plans he was formulating to make himself attractive in Lottie's cold eyes. Holly listened and said nothing. He had problems on his mind, too precarious and weighty to permit jeopardy by impulsive interjections that might precipitate—and disclose—the secret that was swinging him between the heaven of ecstasy and the depths of doubt.

When Holly and Lottie met again it was as though they had talked it all over for hours in the secure seclusion of a rendezvous. Their hands met for one all-answering pledge, and Lottie whispered:

"Right here—after services—wait."

He squeezed her hand for reply. And they both slipped away to join their expected "folks." Neither drew much spiritual inspiration from the sermon or the hymns that afternoon. When it was all over, and the preacher was beatifically greeting his flock out, Holly slipped into the vestry chamber and Lottie into the Sunday school room. When the last of the congregation had left they came out and came together.

"Lottie," he breathed, "this is wonderful of you."

"Freddie," she sighed, "this IS wonderful—but not of ME."

"D-do you l-l-ove me?" he asked, eagerly and earnestly.

"With every drop of my blood," she told him. "And—you?"

"I'm crazy over you—sick over you," he said, with all the manly poesy of a boy. "I can't understand it or realize it. Nothing like it ever, ever happened to me before. I want to die for you."

"Kiss me, darling," she gasped.

And there, on the hard bench worn in grooves by the shifting, squirming generations of churchgoers, he knelt beside where she sat, took her into his strong young arms, and their clean, honest, virginal lips met.

No dramatist can write the glory of the first lovers' kiss. It is not given to youth, which alone can feel and follow love at its noblest and finest, to apostrophize such a moment in the written word; and when the hair is graying and the spirit to write it is at its fullest, the memory can only hasily recall that exuberant moment, after which all life is an anti-climax. Only children know how to love—to love with that blind, all-effacing, hot, decent passion that takes no count of material things and grasps as its own the ethereal, the indescribable, the incredible things!

Holly and Lottie, in that first long, tremorous embrace, wept—both of them.

And when he drew away, slid his two hands down her slender arms until they held both of hers, with his first breath he said:

"You're mine, sweetheart. And I'm yours!"

"Forever!" she echoed. "Forever!"

Then, with a few quick assurances and a parting caress, they separated; for the world was still humming about them and they had their plans to carry out.

For three days Holly was absent at all his lectures. For three days Lottie's domestic routine was shattered by a series of absences and alibis—she was detained here and delayed there and called thither and needed yon. The old folks were shrewd in their own environment and programme of life, but they trusted Lottie, and they were not querulous.

The big moment came on Thursday.

It was at just about the time when a hundred of the students and as many of the steady inhabitants would be out and about that Main street stood stock still. For around the corner came Fred Hollison, and on his arm—beaming and walking on air as though it were entirely the proper thing to do—was Lottie Farris: Lottie the impervious, the unapproachable, the college-boy despair.

The first to spy them was Billy Elders, Holly's roommate. He stood for one flash stupefied, then burst into a silly and flabbergasted grin. Was this an optical bunco—was he seeing things? No. Every one else in sight was simultaneously obsessed, was gawking, was b'-goshing.

Down the street, apparently quite preoccupied in one another, they strolled. Then she said something to Holly, who smiled; and he answered and she giggled.

Elders could stand the suspense no longer. He hurried after them—in a skip, then a run, overtook them, greeted them.

"Oh, hello!" said Holly.

"Hell—hello," stuttered Elders, raising his hat. "Going anywhere in particular?"

"Yep. To the station—to buy some tickets."

"Oh! Traveling? Where to?"

"It's a secret," said Holly. "That is, it isn't exactly a secret where the tickets are for, but the rest is—why we're going, and all that."

"It's too deep for me," confessed Elders. "How—that is—I don't get the angle. How can you and Miss—Miss Farris, I believe—go out of town this way—that is, together—I—well, I hope I haven't said anything out of turn or anything, but——"

"I am NOT Miss Farris," gurgled Lottie.

"And we're going to Niagara Falls," laughed Holly.

"Holy mackerel!" barked Elders. "Are you married—already?"

"I'll say we are," they told him, together.

"I'll say you'd better be," he groaned, "or your reputations are ruined after this—both of you. Good luck, ol' hoss. And my best to you, Miss—Mrs. Hollison . . . hey, there's a crowd gathering . . ."

Copyright, 1923, by International Feature Service, Inc. Great Britain Rights Reserved.

A Car-Load Purchase of Summer Rugs and Summer Furniture

A Thousand Pieces in the Purchase. Every Rug and Every Piece of Furniture goes on Sale Monday Morning at 9 o'clock.

The greatest values and the biggest assortment ever shown in Peterboro. Every one new and desirable. We were offered a big cut in price if we would take a car load. The price was so low we accepted at once, and now we pass this good fortune on to you. RUGS AND FURNITURE for the Verandah, Summer Cottage, Bed-Room, Living-Room, in fact, they are suitable for any room in the house. A wonderful assortment at very inviting prices. Its our bigger way of doing things under our new merchandising policy. Don't miss this opportunity, commencing Monday Morning at 9 o'clock. There are Chairs and Rockers, Tables, and Fern Stands, Work Baskets, Curates, Stools, Children's Rockers, etc., a wonderful assortment. Rugs of all sizes—from the smallest size—24 by 48 inches up to 12 feet by 9 feet.

LACE TRIMMED INSERTION TRIMMED

Scrim Curtain Materials

Pure white and hemstitched. Extra quality. Regular value, 37c. After supper tonight, 7.30 to 9.30..... **24c**

Short End Chintz 32c

1½ to 5 yards to a piece. Regular values, 65c to 90c yard. After-Supper Sale tonight, 7.30 to 9.30, yard, **32c**

SATURDAY NIGHT SPECIALS 7.30 TO 9.30

Women's New Gingham Dresses

In dainty slip-on styles. Suitable for afternoon, porch or house wear. An assortment of plain checks and fancy plaids in good qualities of fast color ginghams. Ric-rac braid, novelty belts, pockets and ties form the trimmings. A wide assortment of colors to select from. Priced for a Saturday night special, from 7.30 to 9.30, at, each,

$1.39

A Repeat Order Of Those Exceptionally Good Quality Turkish Bath Towels 59c

Size 22 x 45 inches. Finished with 6-inch jacquard borders. After-Supper Sale, each..... **59c**

Women's Summer Weight Cotton Vests

Perfect qualities, woven from extra fine thread, strap shoulder, crochet edge trim. All sizes. Saturday After-Supper Sale, each..... **29c**

Superior Quality Silk Stockings 49c

Perfects. Black and grey—the best two selling colors. A really good quality, splendid wearing "Monarch" Brand Silk Hose. All sizes for women. After-Supper Sale, pair, **49c**

Women's Oxford Knit Balbriggan Bloomers 49c

Perfect qualities, in good fitting gusset styles. Colors of cadet, black, mauve, grey and pink. After Supper Sale, ... **49c pair**

WOMEN'S AND MISSES' MONARCH KNIT

Pullover Sweaters

Woven in fancy ribbed weave from 100 per cent. pure wool thread. Smart, good fitting styles. Neck and sleeves are finished with fancy stitch. Colors of cadet, white, rose, turquoise, saxony and navy. Saturday night in the Ready-to-Wear Department, each..... **$1.95**

Women's Colored Border & Gingham Checked Handk'rchiefs

An assortment of dainty gingham checks that are very novel and smart, for use with your dresses or sports costume. Popularly priced for Saturday night, 6.30 to 9.30, each..... **15c**

RICHARD HALL & SON LIMITED

The PRIDE of PALOMAR

By Peter B. Kyne

(Continued from Yesterday.)

Thirty-two little Japanese boys and girls, three Mexican or Indian children and four of undoubted white parentage trooped out into the yard and gathered around the car, gazing curiously. The school-teacher bade them run away and play and, in her role of hostess, approached the car. "I am Miss Owens," she announced, "and I teach this school because I have to earn a living. It is scarcely a task over which one can enthuse, although I must admit that Japanese children are not unintelligent and their parents dress them nicely and keep them clean."

"I suppose, Miss Owens," Farrel prompted her, having introduced himself and the Parkers, "that you have to contend with the native Japanese schools."

She pointed to a brown house half a mile away. Over it flew the flag of Japan. "They learn ancestor worship and how to kow-tow to the Emperor's picture down there, after they have attended school here," she volunteered. "Poor little tots! Their heads must ache with the amount of instruction they receive. After they have learned here that Columbus discovered America on October 12th, 1492, they proceed to that Japanese school and are taught that the Mikado is a divinity and a direct descendant of the Sun God. And I suppose, also, they are taught that it is a fine, clean, manly thing to pack little, green, or decayed strawberries at the bottom of a crate with nice big ones on top—in defiance of a state law. Our weights and measures law and a few others are very onerous to our people in La Questa."

"Do you mean to tell me, Miss Owens," Parker asked, "that you despair of educating these little Japanese children to be useful American citizens?"

"I do. The Buddhist school over yonder is teaching them to be Japanese citizens; under Japanese law all Japanese remain Japanese citizens at heart, even if they do occasionally vote here. The discipline of my school is very lax," she continued. "It would be, of course, in view of the total lack of parental support. In that other school, however, the discipline is excellent."

She continued to discourse with them, giving them an intimate picture of life in this little Japan and interesting revelations upon the point of view, family life and business ethics of the parents of her pupils, until it was time to "take up" school again, when she reluctantly returned to her poorly paid and unappreciated efforts.

"Well, of course, these people are impossible socially," John Parker admitted magnanimously, "but they do know how to make things grow. They are not afraid of hard work. For one that is why they have supplanted the white farmers."

"Indeed they do know how, Mr. Parker. And they can produce good crops more cheaply than any white farmer. A Japanese with a wife and two fairly well-grown daughters saves the wages of three hired men. Thus he is enabled to work his ground more thoroughly. When he leases land he tries to acquire rich land, which he robs of its fertility in three years and then passes on to renew the outrage elsewhere. Where he owns land, however, he increases fertility by proper fertilization."

"So you do not believe it possible for a white man to compete economically with these people, Farrel?"

"Would you, if you were a white farmer, care to compete with the Japanese farmers of this valley? Would you care to live in a rough board shack, subsist largely on rice, labor from daylight to dark and force your wife and daughter to labor with you in the fields? Would you care to live in a kennel and never read a book or take an interest in public affairs or thrill at a sunset or consider that you really ought to contribute a dollar toward starving childhood in Europe? Would you?"

"You paint a sorry picture, Farrel," Parker was evasive.

"I paint what I see before me," he answered doggedly. "This—in five years. And if this be progress as we view progress—if this be desirable industrial or agricultural evolution, then I'm out of tune with my world and my times, and as soon as I am certain of it I'll blow my brains out."

Parker chuckled at this outburst and Kay prodded him with her elbow—a warning prod. The conversation languished immediately. Don Mike sat staring out upon the little green farms and the little brown men and women who toiled on them.

"Angry, Don Mike?" the girl asked presently. He bent upon her a glance of infinite sadness.

"No, my dear girl, just feeling a little depressed. It's hard for a man who loves his country so well that he would gladly die a thousand dreadful deaths for it, to have to fight the disloyal thought that perhaps, after all, it isn't really worth fighting for and dying for. If we only had the courage and the foresight and the firmness of the Australians and New Zealanders! Why, say, those sane people will not even permit an Indian prince—a British subject, forsooth—to enter their country except under bond and then for six months only. When the six months have expired—heraus mit em! You couldn't find a Jap in Australia, with a search warrant. But do you hear any Japanese threats of war against Australia for this alleged insult to her national honor? You do not. They save that bunkum for pussy-footing, peace-loving, back-ward looking, dollar-worshiping Americans. As a nation we do not wish to be awakened from our complacency, and the old theory that a prophet is without honor in his own country is a true one. So perhaps it would be well if we discuss something else—luncheon, for instance. Attention! Silence in the ranks! Here we are at the Hotel De Las Rosas."

Having dined his guests, Farrel excused himself, strolled over to the railroad station and arranged with the agent for cattle cars to be spotted in on the siding close to town three days later. From the station he repaired to the office of his father's old attorney, where he was closeted some fifteen minutes, after which he returned to his guests, awaiting his return on the wide hotel veranda.

"Have you completed your business?" Parker inquired.

(To be Continued.)

After a Siege of SICKNESS Also for Nursing Mothers

There is nothing better as a Recuperative than a course of

Vin St-Michel

(ST. MICHAEL'S WINE)

It will clear up any trouble of the digestive organs. It will restore tone to all digestive functions and greatly improve assimilation and nutrition. It will overcome nervous depression and debility.

AT DRUGGISTS ONLY

La Compagnie Gentie Limitee, 462 St. Paul Street West, Montreal. Dandicolle & Gendio, 18 Quai de Queyries, Bordeaux, France.

Go-Getters

The Wise School Board.

The school board down in Blankinsville
Are rural, but they're wise,
And when their shorthand teacher quit
Made haste to advertise—
They got the very one they wished
By sifting out replies.

THE AUTOIST WAS AN AUTOMOBILER

In the Phraseology of Twenty-Five Years Ago.

"Automobilers"—take notice!
Your car must have brake that will stop it within ten feet.
Speed limit is eight miles an hour.
An alarm bell must be carried on each automobile.
No, that's not the latest edict of an enraged community.
It's just the type of ordinance framed by the big cities some 25 years ago. It didn't stay long in force, as present automobile practice shows. But while it was in force, the "automobiler" was under strict control.
"Automobiler," by the way, was the official term, then, for the motorist.

* * *

The new toy caused lots of trouble to men and women of note in those days. It developed what a Philadelphia physician termed "wrong lever mania."
Three control levers in the automobile caused confusion. There was the one "to steer with," the one "to go fast with," and the third "to stop short." And just when the driver is called upon to act quickly, he pulls the wrong lever.
This "wrong lever mania," declared the physician, is what caused Mrs. Herman Oelrichs, at Newport, to drive over a stone wall, up a flight of steps and through the stained glass window of the music room of a friend.
Attacked by the same bug, Alfred Vanderbilt found himself going backward down a cliff into the sea, and another society leader ran headlong into a glass greenhouse.

* * *

Automobile drivers were much less in good standing with the public—the walking public—than they are today. In fact, criticisms went as far as threatening suppression of the automobile. A typical editorial criticism read:
"If drivers of automobiles are to be allowed the free use of the streets, they will have to be more considerate of others' rights and more observant of the rules of the road than some of them are at present. Otherwise there is danger of a public demand for their suppression."

* * *

Even in those early days, the fuel problem hit the motorist hardest. A unique solution was offered by a Chicago inventor, who announced that he would soon have in operation an automobile propelled by liquid air!
His was only one of several proposals to use liquid air as a motor fuel. They failed then, but perhaps engineers of to-day are reviving the idea in their quest for a gasoline substitute.

* * *

The automobile was recognized at its early stages as an aid to the church. That's why Rev. A. S. Parsons, of Oakland, Cal., had a gospel automobile built for himself and hit the trail for revival services.

* * *

Kansas City's grades caused considerable delay in the inauguration of the automobile there. They couldn't climb 'em, and what was worse, once on top, they were hard to control coming down.
Formation of a local auto manufacturing firm broke the ice there.

* * *

It was a hard start the automobile got. But it soon established itself through recognition of influential organizations. The U. S. postoffice department was among the first to accept the auto in the country's transportation system. Chicago celebrated when two "self-propelled motor vehicles" were brought to carry the mails.
And in Philadelphia, the authorities at Fairmount park began taking note of the autos entering the park grounds. In one month, 23 years ago, the authorities reported 85 automobiles entered the park.
And "not a single accident occurred to or on account of any of these vehicles."

They claim it was smoke which overcame a fireman when 75 Bryn Mawr girls marched out in night clothes.

Facial Blemishes

Sallow, muddy, roughened or blotched complexions are usually due to constipation.

When you are constipated, not enough of Nature's lubricating liquid is produced in the bowel to keep the food waste soft and moving. Doctors prescribe Nujol because it acts like this natural lubricant and thus secures regular bowel movements by Nature's own method—lubrication.

Nujol is a lubricant—not a medicine, laxative—no cannel gripe. Try it today.

Nujol

A LUBRICANT—NOT A MEDICINE

QUIZ CORNER

MONTREAL HARBOR REVENUE.

Q.—What is the revenue of Montreal harbor?

A.—Montreal harbor revenue last year was $3,460,000, a gain of over half a million in a year. $35,900,000 has been spent on deepening the harbor.

THE STORY OF DAULAC.

Q.—What is the story of Daulac?

A.—The story of Daulac is of a young Frenchman with sixteen others tried to stem the tide of the Iroquois coming against Montreal, but all of the brave youths lost their lives. It has been called the Thermopolas of Canada in view of the struggle against great odds in a spirit of wonderful heroism.

TWO WITNESSES.

Q.—In having a will drawn up, is it necessary to have two witnesses?

A.—Yes.

POPULATION OF CITIES.

Q.—What is the population of Toronto? What is the population of Ottawa? As taken in the last Dominion census.

A.—Toronto, 521,893; Ottawa, 107,843.

NOVA SCOTIA'S FINANCES.

Q—What is the financial standing of Nova Scotia?

A—An expenditure of $4,767,672 and a revenue of $4,791,207 showing a surplus of $23,535 was Nova Scotia's record for last year.

Want Ad Tips by John T. Bartlett

FACTS ABOUT SCARCITY.

If your article is scarce, hard to obtain, mention of the scarcity in your want ad and it will help you to sell quickly. A short, diminishing supply in a commodity has a peculiar power to make average people wish to acquire it. You see a demonstration of this in the keen competition among buyers at a store sale, when the quantity of a certain article offered at a bargain price is definitely limited.

Study the following want ads:

"Last shipment of the season of genuine elk teeth; guaranteed; 29 in lot; only one to customer. From past experience, I predict these will not last three days, and if you wish to buy, phone me at once. J. S. Capelle, the jeweler."

"One vacancy for permanent room at Y.M.C.A. Apply 8 o'clock tonight."

"One front office, H. & S Building, $70. Applicants must give bank references."

"Strawberry plants at half price. To all customers, this week only, I will sell best varieties strawberry plants at half regular prices. Belding, Horticulturist, Stonewood."

All of these want ads, it can confidently be expected, will pull well. Certainly, desire for the H. & S. Building office will be stimulated because it is an "exclusive" building, offices are difficult to obtain; more will want to room at the "Y" because demand is very keen for rooms there; desire for genuine elk teeth will be sharpened under the conditions described. Nor can there be any doubt that strawberry plants will sell quickly because the number offered at a bargain price is limited.

There is no purpose in suggesting scarcity in a want ad when such doesn't exist. It is not square, in the first place; and in the second place, the want advertiser is using space idly which, giving correct information, might make a sale. When actually there is scarcity, keen demand, it is usually good advertising to indicate them in the want ad. Readers will step lively in response.

(All Rights Reserved)

SASKATCHEWAN AS A TELEPHONE PROVINCE.

Q— Where does Saskatchewan stand as a telephone province?

A—Saskatchewan stands first in the world in the number of rural telephone per capita—one for every one of the population.

CANADA'S BEST TRADE CUSTOMER.

Q—Which is Canada's best trade customer?

A.—During 1922 Canada sold more goods to the United States than any other country to the extent of $364,000,000.

We Have Your Copy Of An Interesting Book On Internal Baths. It Is Free

Dr. Chas. A. Tyrrell always claimed his life was saved by Internal Bathing.

And that after it made him well, it kept him 100% well and efficient for many years.

This is not hard to believe when Physicians agree that most human ills are caused by accumulated waste in the lower intestine and no medicine has ever been found to keep it free from these poisons.

Dr. Tyrrell's book tells why and how this has been the means of freeing over a million of enlightened men and women, many right here in town, from "that tired feeling" as well as the more serious illnesses which follow if the pernicious poisons are not cleansed out.

Pure warm water, scientifically administered, will take these poisons out and keep them out.

Ask to-day for this book—"Why Man of To-day is Only 50% efficient"—Remember it is free to you.

WARNE DRUG CO,

Also from Tyrrell's Hygienic Institute, 163 College St., Toronto.

Five Important Items for Saturday Night Selling, 6.30 to 9.30 o'Clock

Women's "Snug-Fit" Balbriggan Bloomers

25c

Made very generous in size and of excellent quality balbriggan. The usual "Snug-Fit" style, with elastic at the waist and knees. It is only by buying in very large quantities that we are able to offer these Bloomers at this price.

BARGAIN ANNEX.

TWENTY DOZEN BOYS' AND GIRLS'

50c Ribbed Hose

39c Pair

3 Pairs $1,10

Here is a chance for mothers to replenish the Children's Hosiery needs at a very low cost. Splendid value 2/1 Ribbed Black Hose in the well-known Crown Brand. May be had in all sizes from 6 to 10½. All have reinforced feet, excellent dye used and no seams.

BARGAIN ANNEX.

CONTINUING TONIGHT SALE OF

Women's Fancy Knit Colored Silk Scarfs

$1.95 Each

FACTORY SECONDS AND OVERMAKES

Last Saturday so many were disappointed owing to quantity of Scarfs not being large enough to go around that our buyer hastened to procure more. Lovely cross-bars, basket weaves, fancy stripes and plain colors make up this lot. A great variety of colors.

STREET FLOOR.

500 PAIRS CHILDREN'S

Colored Lisle Socks

33c Pair

3 PAIRS 95c

Many will participate in this "First of the Season" Sale of Mercerized Lisle Roll Top Socks. The colors are romper blue, buttercup, jade green, rose, sky, white and heather, and the sizes run from 5 to 8½. The regular price was much higher, but for taking this entire lot we received a large price concession.

STREET FLOOR AND BARGAIN ANNEX.

CONTINUING TONIGHT SALE OF

"Niagara Maid" Pure Thread Silk Hose

$1.67 Pair

2 Pairs $3.25

Most people know the wonderful wearing qualities of these Hose. They are considered one of the very best $2.00 values. The colors are black, brown, grey and white, and today one can save exactly 33c pair. First Quality.

STREET FLOOR, FIRST CIRCLE.

The GRESSMAN Company Limited

"A Plea For Unity"

The Rev. G. Campbell Morgan, D.D., the famous London preacher, delivered an address a few years ago, at Manchester, to the National Free Church Council of Britain on the subject of the "Essential Unity of the Church," part of which is here given. This address is of special interest just now for two reasons, first in view of the coming action of the General Assembly of the Presbyterian Church at its coming meeting in June on the question of Church Union, and, second in view of the visit of Dr. Morgan to our city next September, arrangements for which are now under way. Some idea of Dr. Morgan's style may be gathered from the following words. He said then in part: "The duty is that of clear vision, and resolute obedience to all which that vision implies. We need, in order to clear vision to return from ecclesiastical discussion to Biblical revelation. To see the church as she is revealed in these Scriptures is to see something infinitely greater than Episcopalianism, Presbyterianism, Congregationalism, and to see indeed that which not only may, but does, include them all, and also many souls not included in either system. The vision will not make me less a Congregationalist, but so much more a Churchman as to be able to discuss systems without bitterness and to recognize the Churchman of all who share the one Life through the one faith in the one Lord. It is not by any means enough to see the vision. We must yield to its light and we must give diligence to this; and this means that we must zealously cultivate the true temper of lowliness and meekness, and actively practise the graces which grow out of such temper, those namely of long suffering and forbearance in love. All this is so self-evident that one is almost ashamed to state it. Yet here is the place of our most terrible failure in the past. Blurred visions of the Church have resulted in all things of bitterness, aloofness, distance, within her borders, which have prevented her fulfilment of the true vocation for which she is prepared, and to which she is called by the infinite grace of God.

The first effects of the vision observed, that is, seen and obeyed, will be a passion or personal worthiness and a glad recognition of the worthiness of others. The supreme concern of true churchmanship is that personal life may be in harmony with the truth, and so contribute to the perfecting of the church unto the fulfilment of its high and holy calling. Each individual church member, walking in the light, mastered by love, subdued by grace, and sustained by truth, is hastening the coming of the Day of God by fulfilling his or her true place in the body of the Spirit. "Unto each one of us was the grace given. . . until we all attain unto the unity of faith."

When this is truly the concern of the individual soul, it will follow so surely as moon follows dawn, that the heart will be mastered by a new sense of the worthiness of all who share the like precious faith, however widely they may differ in their convictions concerning ecclesiastical polity or interpretations of truth. There will be an overwhelming sense of the communism of our life. The chief sacredness of communion is not so much that we share a common life, though that is a potent factor in the realization of our unity, but that the common life we share is the life of Christ Himself. How can I think slightingly of or separate myself from, any soul who is made a sharer of that sacred life by the Holy Spirit, in answer to a confiding trust in the One Lord? How is it possible that any child of the One God and Father can hold in contempt, or withdraw from actual fellowship with other of His children, when over all He rules, through all He works, in all He dwells! It is unthinkable and impossible, and wherever it is so, it is because the unity of the Spirit is not seen, or, worse is wilfully disobeyed in its claims There will also be a keen sense of the preciousness of the varied experiences of the saints. That apprehension of the Lord which I do not share experimentally may yet be of a priceless value. For its understanding I may have no capacity. But the world is needing the revelatiotn of God, and it should be to me a wonder and a joy that what I cannot fully appreciate is yet having its expression and exercising its power through others. One sees Him as the Saviour of individual men; another, as the One Master in a true social order; yet another has the vision of Him as the Preserver of childhood; and still another finds in Him the Teacher of the ultimate philosophy. Is any of these wrong? None will dare to say so. Then let each be true to the measure of his own apprehension, while rejoicing in those of his comrades in the faith which do not make the same appeal to him.

Let but this vision of the spiritual unity of the Church master us and we soon shall relegate to their secondary and proper place all questions of ecclesiastical polity, ritual, and human opinions. I do not say that these things are unimportant. I do say that they are secondary, and that the distance between the first things, and all that follows, is so vast that it is to our eternal shame that we allow these to divide us in our testimony to the world.

Let but this vision be observed, and we shall fulfill our calling in every age, and in every place, and through us God may be seen and known in His exceeding Grace and many coloured wisdom by men individually and by nations and races.

The hour is almost electric with opportunity and need. There is the most urgent need for the re-publishing of the central verities. The essential relation between God and the human soul needs to be made real to the seared conscience of the age. The facts of the absolute holiness and unfathonable grace of the Divine heart must be proclaimed afresh and with prevailing power. The application of these verities must be made to the new conditions emerging from the appaling conflict of these past years Justice and Mercy, Light and Love, Grace and Truth heed new exposition and enforcement.

All this is the real work of the Church. What dire disaster if we fail. Let us then cease seeking for uniformity, or attempting to compel unanimity and let us give diligence to observe the unity of the Spirit that we may indeed walk worthily of our vocation."

Ceylon exported 171,392,249 lbs. of tea last year, of which 70 per cent was shipped to Great Britain. The United States was second best customer.

PERRIN'S
DAIRY CREAM SODAS
Crisp Creamy Soda Wafers
The Biscuit of the Day

KEENE NEWS

KEENE, May 5.—Mr. Stanley Braden spent the week-end with friends at Havelock.

Mrs. Henry Knowles and daughter Jean were shopping in Peterboro last Wednesday.

Rev. Andrew McLauchlin and family have returned home from Toronto where they spent the past week visiting friends.

Thomas Wedlock of Peterboro spent the week-end at the home of his brother, William, on Main street.

Mr. and Mrs. Andrew Rennie and family motored to Peterboro last week.

Mrs. G. S. Taylor visited friends at Peterboro a few days this week.

Mr. and Mrs. R. Wedlock were in Hastings on Tuesday.

Mr. Wesley Houson of Cavan visited Mr. and Mrs. G. Houson over the week-end.

Miss Isabelle Watson, who spent the past two weeks with her mother, has returned to Toronto.

Sacrament of the Lord's Supper will be administered at the Methodist church next Sunday morning at 10.30. Sunday school will be held in the evening at 7 p.m.

Miss Lillian Moore of Peterboro spent the week-end with her parents, Mr. and Mrs. J. J. Moore.

Mrs. Susan Taylor of Peterboro is visiting her son Stanley this week.

A concert was given under the auspices of the Keene Presbyterian choir at Westwood on Tuesday evening.

Miss Jean Armstrong left on Monday for Ottawa, where she will spend a couple of months.

Mr. and Mrs. Andrew McLauchlin, Mr. and Mrs. Andrew Rennie, Mr. and Mrs. Harry McLachlan, Mr. A. E. Fletcher, also Mrs. Wilson were in Hastings on Wednesday night to attend the L.O.L. concert and banquet. A very enjoyable and profitable evening is reported by those attending.

Mrs. Russel Thompson received word on Tuesday of the death of her uncle, Mr. Hamilton Gray, who died suddenly at the Toronto General hospital. The late Mr. Gray was the youngest brother of Mr. George Gray of Peterboro.

Mr. and Mrs. William Bishop were in Peterboro Thursday.

Mr. Michael Kennealy and Henry Humphrey were in Peterboro Thursday on business.

Mrs. Lee of Toronto is visiting her sister, Mrs. (Dr.) Harrison.

Mrs. J. H. Fife of Bethel who has been very ill is improving nicely.

Messrs. Alfred and William Fletcher and sister, Mrs. Bertha Wilson motored to Peterboro on Thursday.

Miss Lottie Wedlock of Peterboro called on Keene friends on Thursday evening.

TRENT RIVER NEWS

TRENT RIVER, May 5.—This month has brought ideal weather and everyone is busy on the land with spring work.

Miss Ilene Jones of Marmora was a recent visitor with Miss Bernice Covert.

Mrs. Jno. Garneau has returned from spending a few days with her daughter, Mrs. Jones.

Mrs. George Dickson of Campbellford arrived at her cottage this week to spend the summer.

Mr. John Ruttan has been appointed overseer of the three cemeteries: Maple, Grove, Centre, Church and Polmount. There has been a marked improvement in these grounds since Mr. Ruttan has taken charge.

Street Car and Auto Collide, Little Damage.

Street car 35 ran into an automobile driven by Joe Dean yesterday evening at the corner of George and Charlotte, bending the rear mudguard and bursting a tire. The automobile was proceeding East on Charlotte at 4.10 and turned out to avoid a wagon which was near the sidewalk. The street car, coming behind, struck the outside rear mudguard, bending it inwards. The automobile also suffered injuries.

The car was a 1922 Ford, license number 183-259 and the driver claims that he was clear of the street car track.

As one bystander put it, however, "the street car didn't leave the track and run across the road to hit him."

SCARF SLEEVES.

Scarf sleeves are very effective in thin materials or in lace the same shade of the frock. The most extreme ones reach almost to the floor and occasionally one is permitted extra length so it may trail on the floor.

Personal Paragraphs From Young's Point.

YOUNG'S POINT, May 5.—Mr. and Mrs. J. Charlton of Lakefield passed through the village on Tuesday.

Mrs. Wm. Nugent of Peterboro visited her brother, Mr. Robt. Dever on Wednesday.

Cheese was shipped from the local factory on Wednesday morning. Mr. G. A. Gillespie of Peterboro was the purchaser.

Mr. Sam Sherin of Lakefield was in the village on Sunday.

Mr. Philips of Belleville was in the village on Saturday.

Mr. Tucker and son of Apsley were in the village this week.

Mr. Earl Browning of Toronto was in the village on Tuesday.

Mr. Andrew Batten of Dummer has moved to the village for the summer.

Mr. Samuel Wilson of Haultain was in the village on Thursday.

Mr. A. Whitmore of Apsley was in the village on Monday.

Mr. and Mrs. F. Bell of Warsaw visited friends in the village on Wednesday.

Messrs. Spence, Montgomery and Geale of Peterboro registered at the "Carleton House" on Wednesday.

Mrs. A. Wilson visited her mother Mrs. Jackman in Lakefield on Thursday.

Miss Mary Johnston of Lakefield spent a few days this week visiting her aunt, Miss Laura McFarlane.

Mr. F. Condon of Lakefield was in the village on Sunday.

Mr. A. Wilson was in Hall's Bridge on Tuesday.

Mr. George Wilson recently of Douro has rented the cheese factory at Hall's Bridge and intends running it this summer.

Mr. Frazer of Burleigh passed through the village on Tuesday.

Keene News

BURDOCK BLOOD BITTERS

Relieved Her of Headaches

Headache seems to be habitual with many people, and some, if any, are seldom free from it, suffering continually, and wondering why they can get no relief.

In all cases of headache the treatment should be directed to the removal of the cause, and with the cause removed the headaches will vanish.

It is impossible to find a better remedy for headaches of every description than can equal B. B. B., acting as it does on every organ of the system.

Mrs. Douglas Riseborough, 280 McKenzie St., Sarnia, Ont., writes: "Having suffered from severe headaches for a considerable length of time I decided to try Burdock Blood Bitters, and found that it helped me wonderfully. It relieved the headaches, and I noticed a decided improvement in my health."

Burdock Blood Bitters is a remedy that has been on the market for the past forty-four years, so you don't experiment with some new and untried medicine. It is put up only by The T. Milburn Co., Limited, Toronto, Ont.

IN MILLBROOK AND DISTRICT

Father of Rev. S. T. Tucker Passes Away — Home - Made Cooking Sales—Personal Mention

MILLBROOK, May 5. — The ladies of Grace Presbyterian church held a successful sale of homemade bread, buns, cakes, pies, etc., in Mr. W. E. Ball's store, on Saturday afternoon, the appetizing wares selling rapidly. Mrs. James H. Paul, Mrs. G. S. Gervan, Mrs. J. R. Eakins, Mrs. W. E. Ball, Mrs. W. T. Deyell, and others were in charge. It is probable that such sales for the summer months, will be held the evenings, as a larger number of people are in town then than in the afternoons, and everybody's convenience will be better suited by such an arrangement.

Rev. Tucker Bereaved.

Rev. S. T. Tucker received the sad news on Thursday that his father, the late Rev. William Tucker, had passed away at his home in Toronto that morning, following an extended illness. The funeral will take place today.

Services Withdarwn.

Owing to Rev. Mr. Tucker's absence and the late day in the week when he was obliged to leave for the city to attend his father's funeral, the services, both morning and evening, will be withdrawn in the Methodist church on Sunday, May 6, the Sunday school being the only gathering for the day. The sacrament service, which was to have been held at 10.30 a.m., will be postponed for one week. It was found impossible to secure a supply for the preaching services on such short notice. Rev. J. Wilks, who is usually available, whose sermons are greatly apreciated, is not yet in suppficiently good health to attempt any pulpit work.

News Paragraphs.

Mr. and Mrs. R. H. Kells motored down from the city on Tuesday to attend the funeral of his cousin, the late Thomas Kells Brown, which took place at Bethany upon arrival of the 9.35 C.P.R. train from Peterboro. Deceased was a well known gardener, who resided in Otonahee, and the funeral service at the family residence was in charge of Rev. J. F. Chapman, and was held at 8 p.m. on Monday evening. Mrs. Harris, who accompanied Mr. and Mrs. Kells, from Toronto, was the guest of the Misses Mary and Annie Kells.

Mr. R. Doak of the Bank of Toronto, Colborne, was the guest of his parents, Mr. and Mrs. R. J. Doak, over the week-end.

Mr. W. H. Collins, manager of the Bank of Commerce, Kitchener, was the guest of his mother, Mrs. T. B. Collins, over the week-end.

Mr. F. Pendrie was a business visitor to Peterboro on Thursday.

Most adults will be toothless in another 200 years, according to a dental expert, who says children today eat too many biscuits, cakes, potatoes and other starchy foods.

WHERE TO WORSHIP TO-MORROW

Murray St. Baptist Church

C. W. ROSE, D.D., Pastor.

11 a.m.—"THE CHURCH A BROTHERHOOD."
12 Noon—OBSERVANCE OF THE LORD'S SUPPER.
3 p.m.—SUNDAY SCHOOL with CLASSES FOR ALL
7 p.m.—"DIVINE GUIDANCE."

Pastor will Preach both Morning and Evening. Good Music and a Cordial Welcome.

PARK ST. BAPTIST CHURCH

REV. W. E. MORROW, Pastor — 188 STEWART STREET

11 A.M.—"FORGIVENESS" Lord's Supper After Service
3 P.M.—SUNDAY SCHOOL AND BIBLE CLASSES
7 P.M.—"THE SCARLET THREAD ACROSS WINDOW"
(Fifth in Series on "Bible Windows.")

PRESBYTERIAN CHURCHES

ST. ANDREW'S ANNIVERSARY

REV. JAMES G. POTTER, M.A.
Of Montreal (A Former Pastor) will preach
SPECIAL MUSIC BY THE CHOIR
Come Early — A Friendly Church

KNOX

Morning Service - - 11 a.m.
Sunday School - - 3 p.m.
Evening Service - - 7 p.m.
MR. J. A. JEFFRIES, A.G.C.M., Organist and Choir Leader
Seats Free — Good Music — Strangers Welcome

St. Paul's — REV. ROBERT POGUE, Minister.
Cor. Water and Murray Streets.
"A Church for All."
Public Worship at 11 a.m. and 7 p.m.
Sunday School at 3 p.m.
The Minister will Preach at Both Services.
Morning Subject: "The Menace of the Sermon"
Mr. Martin Chenhall, A.R.C.O., Organist and Choir Leader.

ANGLICAN

ST. JOHN'S CHURCH
REV. R. C. BLAGRAVE, D.D., Vicar
Rev. O. G. H. LLOYD, Assistant.
8.30 a.m., Holy Communion.
11 a.m., Dr. Blagrave.
3 p.m., Sunday school and Bible Classes.
7 p.m., Dr. Blagrave.
R. J. Devey, Organist and Choirmaster.

ALL SAINTS' CHURCH
Corner Rubidge and Sherbrooke.
REV. R. B. GROBB, M.A., RECTOR
SERVICES,
11 A.M. AND 7 P.M.
PREACHER,
REV. R. B. GROBB, M.A.
Holy Communion at 11 a.m.

ST. LUKE'S CHURCH
Ashburnham — Peterboro East.
REV. GEO. J. BOUSFIELD, B. A., RECTOR.
Services at 8 a.m., 11 a.m., and 7 p.m.
3 p.m., Sunday school.
Holy Baptism by appointment.

GEORGE ST. METHODIST CHURCH
Rev. W. Harold Young, M.A., B.D., Pastor
11 a.m.—"LIFE MORE ABUNDANT"
7 p.m.—MUSICAL SERVICE
Including a Short Address by the Pastor
on "SPRINGTIME IN THE GARDEN"
Soloists for To-Morrow:
Dorothy Allan Park
Mrs. J. H. Renwick
Kenneth McCannon
Arnold Spencer (Violin)
JOHN H. RENWICK, Musical Director
A Welcome To All

TRINITY METHODIST CHURCH
REV. A. J. LANGFORD, Pastor
11 A.M.—THE PASTOR WILL PREACH
7 P.M.—"SOWING AND REAPING"
A.M. Anthem—"Come, O Thou Traveller".....Noble
Soprano Solo—"Blessed Are the Meek".....Ward-Stephens
MRS. GEO. H. KING
7 P.M. Anthem—"Trisagion and Sanctus".....Hawley
Soprano Solo—"Grateful, O Lord, Am I".....Caro Roma
MISS GRETA LEBARR
Ladies' Quartett—"Spirit of Love Divine".....Bramby
MRS. DOIG, MISS BLACK, MRS KITNEY, MISS PAYTON
GEO. H. KING, Organist and Choirleader

Mark Street Methodist Church
REV. G. E. ROSS, M.A., Pastor.
Morning Subject—"BRIDGING THE CHASM"
Evening Subject—"CHRIST IN LIFE'S CLOUDS"
Sunday School 2.45 — V. Boorman, Choir Leader and Organist

GOSPEL HALL
Mr. A. G. Bentley
Will Finish his Campaign To-morrow Night with a Message all should hear. The Meetings are growing in interest.

GOSPEL HALL
Evangelist T. BAIRD
Of Chicago, will Continue the Special Meetings, Commencing TUESDAY NIGHT, with Lantern Views on "HOW WE GOT OUR BIBLE." Views of early struggles of Men who translated from the Original Copy.
Free to Everyone — Don't Miss a Night.

BETHANY TABERNACLE
REV. A. DONER, Pastor
11 a.m.—Morning Service
3 p.m.—Sunday School
7 p.m.—Evening Service

ST. GEORGE'S CHURCH.
South Peterborough — George and Braidwood.
Rev. W. R. Courage, Rector.
11 a.m., Holy Communion.
"The Silver Lining."
3 p.m., Sunday School.
7 p.m., Evensong.
"The Ascension."

ST. JAMES' METHODIST
Minister, J. F. Chapman, B.A., 163 Romaine Street.
Morning service, at 11 a.m.
Rev. A. C. Crews, D.D., Toronto.
Sunday school, at 2.30 p.m.
Evening worship, at 7 p.m.
Rev. A. C. Crews, D.D., Toronto.
Mr. Leslie Unitt, Organist and Choir Leader.

ROMAN CATHOLIC
ST. PETER'S CATHEDRAL.
At 7 p.m., Vespers and sermon.
There will be three masses celebrated. Low masses at 8 a.m. and 9.15 a.m., High Mass at 10.30 a.m.

TRUTH MISSION.
Near the Corner of Hunter and Water Streets.
REV. DAVID McKEE, PASTOR.
9.45 a.m., Mission school.
11 a.m., Morning service.
"Thanksgiving."
7 p.m., Evening service.
"The Fiery Furnace."
Bible reading in the pastor's house every Monday evening. All are welcome.

MISCELLANEOUS ASSEMBLY HALL.
George Street, First Floor Old Opera House Building.
Breaking of Bread, 11 a.m.
Sunday school, 3 p.m.
Gospel Meeting, 7 p.m.
"Except a man be born again, he cannot see the kingdom of God."—John iii 3.

Ten Big Offerings for Saturday Night Shoppers — On Sale 6.30 to 9.30 To-night

TURNBULL'S MAMMOTH FIRE SALE

ON SALE, 6.30 TO 9.30

300 Yards of Striped Flannelette, Reg. 25c for 17c Yard

And it is absolutely First Quality. It was in safe keeping during the fire, therefore was not damaged in the least; 27 inches wide; good weight, attractive stripes. Saturday Night Fire Sale Price.....**17c yard**
Main Floor.

ON SALE, 6.30 TO 9.30

Cut Glass Cream and Sugar Sets, Reg. $1.29 for 79c

Just a limited number of pairs to sell; fine clear glass, with dainty cutting. Saturday Night Fire Sale Price..... **79c pair**
Basement.

ON SALE 6.30 TO 9.30

Women's Summer Vests, Limited Quantity 19c Each

Just a limited quantity of these Summer weight Vests to be sold. Fine ribbed body, with narrow shoulder straps.
Saturday Night Fire Sale Price ..... **19c each**
Main Floor.

On Sale 6.30 to 9.30

Big 19c Neckwear Offer To-night

Odds and ends of Women's Neckwear, including Middy Collars, Tuxedos, Plaid Two-in-Hand Ties, Collar and Cuff Sets, etc., etc. Some are slightly soiled; some in perfect condition. All at the one price. Choice, each **19c**
Main Floor.

ON SALE, 6.30 TO 9.30

Women's Silk Hose, 150 Pairs at 43c Pair

These are Sub-standards, but are of the best quality we have ever had. They were not damaged during the fire at all. Colours: Black and Brown only. All sizes. Saturday Night, Fire Sale Price,..... **43c pair**
Main Floor.

ON SALE, 6.30 TO 9.30

One Rack of Tricotine and Serge Dresses, Reg. up to $45.00, for - $16.95

A collection of smart, fashionable Cloth Dresses, Embroidery and Braid trimmings. Sizes 16 to 40. Just one rack of these Dresses to sell. Saturday Night, Fire Sale Price .. **$16.95**
Top Floor.

ON SALE 6.30 TO 9.30

14 Only Black Waists For Elderly Ladies - 98c

A Clearing of Broken Lines, large sizes only. On Sale on Saturday Night at ..... **98c each**
Top Floor.

One Table of Broken Lines Blouses Clearing at Half Price and Less

Including Jap Silk Blouses, Raw Silk Blouses, Georgette Blouses, and Crepe de Chine Blouses. Clearing on Saturday Night at Fire Sale Prices.
Top Floor.

On Sale 6.30 to 9.30

Baby's Rubber Pants 3 Pair for 79c

Pure gum rubber baby pants, gathered at the waist and knee. On sale Saturday Night at the price,
3 Pair for 79c
Main Floor.

Let the Children Pick Out Their Toys

From the Displays on the Top Floor, while the Fire Sale Prices exist.

Groups Priced as follows:
5c, 10c, 15c, 25c, 49c, 98c, $1.49 and $1.98 each

These Prices Half and Less than the original prices.

All Large Toys, such as Waggons, Velocipedes, Scooters, Dolls, etc., are marked at Clearing Prices during the Fire Sale.
Top Floor.

The Motor Car Problems
(By Backfire)

Clutch Leather

Motor Editor: (1) As I am about to install a new clutch leather on my car, would like to know which side of the leather I should use next the surface of the flywheel—the smooth side or the rough side?

(2) Since changing the tires on my car from 30x3½ to 31x4, my speedometer will not register correctly and I would like to know where I could purchase a gear to work with the 31x4 tires?—H. M.

Answer—I advise putting the rough side of the clutch leather out. Some differ with me in this, but I have had the best reports on doing in this way. Be sure to apply neatsfoot oil to the leather before putting it in and then once in awhile after.

(2) You can secure a proper gear for your speedometer to take care of the oversize tires by writing to the branch house or supply house for it.

Radiator Coated

Motor Editor: I have a 1917 model, 490 Chevrolet, the radiator of which is coated with sediment caused from the continued use of hard water. This has affected the circulation to such an extent that I cannot keep my motor cool. It looks like a case of remove the sediment in the cooling system or buy a new radiator. Will you kindly tell me if there is anything with which I can clean out the cooling system? The motor otherwise is all in good condition. —M. N, H.

Answer—If you could get your car near a steam line of any kind, put a good strong solution of borax and water in the radiator and then take off the lower connection and run the steam through, you would get rid of a lot of sediment. If you cannot do this, then take off the radiator and plug the filler cap. Turn the radiator upside down and fill with the solution and leave it for an hour. Then open the filler cap and run a stream of water from a hose through the radiator backward, that is run it in the bottom and out of the top.

Cylinders Pump Oil

Motor Editor: Two cylinders of a McLaughlin-Buick D-45 pump oil. Would you advise having the cylinders rebored or just new rings put on?

What will waterproof an English Burbank gray top?Motorist.

Answer—Unless the cylinders are scored I do not advise reboring. If they are not scored, fit oversize pistons and rings. This will no doubt remedy your trouble.

To waterproof a Burbank top take half a pound of beeswax to one pint of linseed oil and melt down and apply with a brush. If it is very bad use two coats.

Removing Carbon

Motor Editor: I have a model A-22 Durant. By removing the spark plugs and pouring about one tablespoon of coal oil in each hole, would that remove all the carbon from valves? Would it have the same results as if the valves were ground in? This applies to a car that has been idle for some time.—J. A. H.

Answer—Removing the carbon does not make the valves hold any better unless there is carbon under the valves. Kerosene cuts the carbon to a certain extent, but a better way is to take equal parts of kerosene and wood alcohol, mix thoroughly and put a good tablespoonful in each cylinder, about once a month. If your compressions weak have the valves ground.

YOU NEED
Bludwine Tonic
To Keep You Fit!

In the Springtime, you need a good Tonic to purify and enrich the blood. Your body undergoes as drastic a change as the earth at this season, and that is why so many people feel tired, weak, and sickly.

"BLUDWINE TONIC" helps Nature to do its work by increasing the appetite, aiding digestion, purifying the blood, rebuilding tissue and invigorating the nerves. It contains a base of Pure Native Wine and other chemical properties.

Insure your health — buy a bottle to-day

At Your Druggist.

Dr. Coventry's Invalid Wine is Highly Recommended.

Made by The Ontario Wine Company, New Toronto Canada

Women in All Parts of Canada

TELL OF THE HEALTH DODDS' KIDNEY PILLS BRING.

They Made a New Woman of Madame Duchesne, Who Suffered With Weakness and Heart Trouble.

St. Jerome, Que., May 4.—(Special).—"I could hardly believe I had found relief." Those are the words of Madame Duchesne, of this place. They are words that have been used again and again by women in all parts of Canada who have suffered, and have found relief.

"For three years I have not been able to do much," Mde. Duchesne continues. "I had nothing but pain to talk about. I was interested in nothing and felt so ill and weak. Since taking Dodd's Kidney Pills I have really recovered. I feel so much better in my head and heart, that I can now do my work, knit and feel very cheerful."

All Mde. Duchesne's troubles came from diseased kidneys. They speedily ceased when she commenced to use the one sure help for diseased kidneys—Dodd's Kidney Pills.

MORTGAGING

More long-term bonds were issued by American states and municipalities, the first month of this year, than in any previous January. The total for the one month was over 89 million dollars, which was at a rate of more than a billion dollars a year.

Again we call your attention to the dangerous fact that the Spending Menace in our government is greater in the states and their sub-divisions than at Uncle Sam's headquarters in Washington, D. C.

Very easy to mortgage the future Very hard to pay off the mortgage.

GOLD

Gold continues to flow into India, at the rate of more than three million dollars a week. In the last 57 years India has imported nearly three and a half billion dollars worth of gold and silver.

What becomes of this precious metal, is one of the great mysteries of world finance. Much of it is hidden—buried. If it were put to work, circulating from hand to hand in the form of credit, India would have less poverty. A lot of us have the same form of insanity—fighting to get gold for itself alone, rather than the good the gold might do. Just why people try to accumulate more wealth than they need, is a psychological riddle.

SCENIC SPLENDOR OF WESTERN ROUTE OPENED THIS YEAR

Completion of Banff-Windermere Road Grade Supplies Missing Link in Chain Beauty Spots.

OPENS UP ROCKIES.

That it is unsurpassed in natural beauty is the claim that has been made for the scenic splendor of the Canadian Rocky Mountain district. Yet up to last autumn motor touring in the Canadian Rockies was made almost utterly impossible by a roadless area in the heart of the mountains which stopped all traffic. The building of the Banff-Windermere highway by the Canadian National Parks Branch of the Department of the Interior has supplied the missing link, placed the Canadian Rockies on one of America's greatest tourist highways, and opened the way for a great and immediate increase in international motor travel, says Natural Resources, the publication of the Department of the Interior, in an article on motor travel through the Rockies.

This road affords a direct and first-class motor highway from the town of Banff in Banff National Park, Alberta, southwesterly over the continental divide to the Windermere district in the upper valley of the Columbia River.

From the latter locality there is direct access by motor roads to southeastern British Columbia, to the national parks of the United States, and to the large tourist centres of the Pacific Coast. The rapidly increasing motor traffic to Banff and the Canadian national parks has thus been provided with a through route east and west of an interprovincial character, and one that has more potentialities from a tourist traffic viewpoint than any other western road completed in recent years.

The grandeur and beauty of the scenery of the section of the Rocky Mountains through which the road winds can scarcely be surpassed, particularly in the neighborhood of the Sinclair canyon, where the road passes between towering walls of red rock. Game of many kinds is plentiful, and sheep, goat, moose, elk and even bear are so numerous and now so fearless of man that they are often to be seen feeding within camera shot of the moving motor.

Crosses Two Passes

The engineering features of the road get their interest from its location in the heart of the Rocky Mountains, its construction through 73 miles of virgin mountain and forest country, and from the fact that it crosses two mountain passes.

The general route of the road is southwesterly from Banff, following in succession the valleys of four mountain streams, namely, those of the Bow, Vermilion and Kootenay Rivers and Sinclair Creek. It crosses the main range of the Rocky Mountains via the Vermilion Pass, which was explored by Sir James Hector in 1858, when with the Palliser expedition, seeking a route through the Rockies for the Canadian Pacific Railway. A western range of the Rockies, namely, the Brisco Range, is crossed by the Sinclair Pass. In the Vermilion Pass the road reaches an altitude of 5,660 feet, and in the Sinclair Pass an altitude of 4,950 feet. On its westerly course in reaching these two passes it climbs a total of 2,626 feet and descends a total of 4,205 feet. Despite this considerable rise and fall in elevation, the grades obtained are remarkably low, the maximum being 400 feet of 9 per cent., with an average grade of 3 per cent.

Mileage in B. C.

The total length of the road is 93 miles, of which the 30 miles lying in Rocky Mountains Park had been constructed by the National Parks Branch several years previously. The Province of British Columbia had also built ten miles of road in that Province. Construction of the uncompleted 53 miles in British Columbia was begun by the Canadian National Parks Branch in the fall of 1919, under an agreement with the Province that called for the completion of the road by January, 1924. The uncompleted mileage comprised chiefly the middle section of the road between the two summits. No railroad lines were available for transportation, and all equipment had to be hauled to the location of the work from the east or west end of the road. The average haul from each end was 35 miles, which included the passing over of one of the mountain summits. This transportation problem was successfully met by the use of six motor trucks which hauled all supplies during the summer months. These trucks averaged about 100 miles per day, which run very often included two return trips over either the Sinclair or Vermilion pass.

16-Foot Wheelway

Due to the location of the work, favorable conditions for grading operations prevailed for only four months each year. A high rate of progress had consequently to be maintained during the working season. In order to utilise all the summer months on grading work, and to lessen the danger of fire in the heavily timbered country traversed right of way clearing was done in the winter months.

In 1921, 26½ miles of new road were graded and the completion of 16½ miles of grading this year saw the work completed in September, 1922, a year and a half sooner than required by the terms of the agreement.

A standard width of road providing a 16-foot clear wheelway was adopted which, with an allowance for ditching, gives a 20-foot base in cuts. All curves are superelevated and given extra width.

It is expected that the road will be officially opened for traffic on or about July 1, 1923.

Having a beautiful complexion doesn't leave much time for cleaning up the house.

MEGANTIC
The Only First Class Steamer from Montreal

When travelling to Europe on the luxurious Megantic you will experience the greatest possible comfort and satisfaction — the cost is very reasonable — the accommodations are unsurpassed—the cuisine and service are faultless.

She combines the exclusiveness of the best club with the luxury of the finest hotel. Ask for booklet and rates.

H. G. THORLEY, 41 King St. E., Toronto, Or Local Agents

WHITE STAR DOMINION LINE

SHAVES YOUR FACE AS HE SAVES YOUR SOUL

HE IS CONDUCTING REVIVAL MEETINGS

TALKS RELIGION TO THE FELLOW IN THE BARBER CHAIR

CHARLES AULT

EVANSVILLE, Ind., May 4.—"Shave? Yes, sir! The hair's a little long, too. We'd best trim it while you're in the chair."

The clippers begin to sing. Then —"I'd like to call your attention to the gospel meeting now in progress. Every man should give a thought to his soul. Our Saviour died that man might have eternal life. You owe it to yourself to get right with your master.

"Been driving, haven't you? Hair's a little dirty. How about a shampoo?

"I hope I'll see you among those at the meeting tonight. You see—"

A monologue like that can be heard daily in an Evansville barber shop. Charles Ault, student-minister-barber delivers it.

The gospel, thinks Ault, can be preached just as well to the accompaniment of electric clippers as to that of the church organ.

Ault came here from an Indianapolis barber shop to enter Evansville College four years ago. To earn his way, he took a part-time job as a barber.

Instead of talking to his patrons of Jess Willard's comeback or the latest news in baseball, he preaches religion—and he gets away with it.

He's the most popular barber in the shop!

Ault's now a senior in college. And three years ago he became pastor of the Epworth Methodist Church in a rich farming community eight miles from here.

Good Combination

Preaching, studying and barbering make a good combination, Ault says.

"By barbering I can earn money to pay for my schooling and living and at the same time I get the opportunity to talk religion to the fellow who gets a shave and a haircut," Ault says.

Ault had been in college only a short time when war was declared. He joined the army and served the duration of the war.

After his discharge he got a job as barber at Indianapolis.

Before leaving Indianapolis he married.

Today he holds high honors at his school. His son, born two years ago, is the first child ever born to an Evansville College student.

At present the Rev. Ault is conducting a revival meeting and each night he doffs his white barber coat early in order that he may hurry home to don his black ministerial frock.

GASSED OVERSEAS SHELL SHOCKED AND RHEUMATISM

Mr. F. M. Biaquiere, Morinville, Alta., writes: "After three years service overseas I returned to Canada almost a complete wreck. I had been gassed and was suffering from shell shock and rheumatism, and was so nervous I could not sleep at night. I tried many medicines and doctors, but none of them did me any good for any length of time. I got so bad in the fall of 1919, my hands were so shaky I could scarcely hold anything, and it seemed as if I had a steel band pressing on my head. The least excitement would almost drive me into fits, and my whole system seemed to be in disorder. I had cramps in my legs nearly every night, and hot and cold chills running up and down my back nearly all the time. One day I decided to try Milburn's Heart and Nerve Pills and after I had taken six boxes I began to feel better. I kept on using them and after a while I was completely relieved."

Price 50c a box at all dealers or mailed direct on receipt of price by The T. Milburn Co., Limited, Toronto, Ont.

MAKE HABIT OF TESTING BRAKE ON AUTO DAILY

Many Accidents Are Due to Faulty Functioning, and Much Care in Adjustment Necessary.

SOME POINTERS.

More automobile accidents are due to failure of brakes to function quickly and efficiently than to the collapse of any other mechanical unit of the car. This does not necessarily mean that brake failure is a prolific cause of accidents. The greater proportion of mishaps are to be ascribed to errors of human judgment, not necessarily the motorist's judgment of course, to skidding, inadequate traffic regulations, etc.; but brake failure has a prominent place among those contributory causes of accident which are most easily eliminated.

Daily inspection of brakes is a simple way of overcoming the danger constituted by their failure to operate efficiently. Before proceeding half a block from his garage the motorist should throw out the clutch and apply the brakes. If possible, he should select a dry spot for making this service test and if the brakes do not operate properly he should take the car no further until the defect has been remedied.

Frequently inefficient brake operation is due to amateur work in installing brake lining. None but an experienced mechanic should do this work. The lining must be properly stretched, so that it can not wrinkle, the rivets should be properly countersunk, so that they will not score the brake drum and interfere with the proper gripping of the lining. A good lining, and good brake lining is easily obtained in any part of the Dominion, will need but infrequent replacement, and that replacement is not an expensive job. But in order that the best service be secured, some care must be given to this lining. Every sixty days the rear wheels should be removed and the brake lining should be washed with kerosene. This removes any oil or grease that may have found its way into the brake housing and restores the "bite" of the brakes.

Squealing of brakes is due to glazing of the brake lining or to improper adjustment. If the lining is glazed it may be roughened up with a file. Squealing may also be due to wearing down of the lining to the rivets. In this event the rivets may sometimes be sunk still further in the lining; but it is better, when the rivets begin to scrape the drum, to renew the lining.

Clean Brake Mechanism

The brake mechanism should be cleaned and oiled at least once a month. Systematic brake inspection should be a habit. The loss of a cotter pin may easily lead to a serious accident. When a lock washer is removed do not put it back, but use a new washer.

The brakes must be kept properly adjusted. They should not drag nor should they be too loose. Different adjustments are made according to the type of brake used. On the shaft brake there is a nut on the brake band which can be adjusted to make the brake neither too tight nor too loose. The brake rod may be turned either to right or to left to make it the proper length for the efficient use of the brake. On the axle or wheel drum brake where an equalizer is used the brakes should be set when the engine is not operating and the equalizer should be adjusted until it parallels the axle. On the external type of wheel drum brake, tighten or loosen the adjusting nuts on the brake band, and equalize the length of the brake rods. On the internal type of wheel drum brake it is necessary to remove the rear wheels. The cam plates should then be adjusted, also the nuts, and the brake rods should be equalized.

After the brakes have been adjusted so that they are neither too tight nor too loose, they should be tested every thousand miles, or once a month, to make sure that the braking power is equally divided between the two rear wheels. This may be done by jacking up the wheels and applying the brake far enough so that it is just possible to turn one wheel by hand. Adjust the brake on the other wheel so that the same amount of energy is required to turn that wheel by hand.

Proper application of brakes is essential. When coming to a stop on a straightaway, shut off the gas throttle and leave the clutch engaged until just before you come to a stop. This method of stopping is very desirable in wet weather, as it minimizes the tendency to skid.

STAND FOR FLAT IRON.

A good stand for a flat iron is an ordinary paving brick. It holds heat much longer than the ordinary stand and the iron does not slip.

Send a DOMINION EXPRESS MONEY ORDER
IN PAYMENT OF OUT OF TOWN ACCOUNTS
OBTAINABLE AT ALL RAILWAY STATIONS AND DOMINION EXPRESS OFFICES

RAILWAY TIME TABLES

CANADIAN NATIONAL RYS.
(Corrected to date.)

No. 96—8.05 a.m., for Port Hope and Toronto.
No. 98—8.32 a.m., for Lindsay, Blackwater, Junction, Orillia, Midland, North Bay and Toronto.
No. 92—8.35 a.m., for Hastings, Campbellford, Belleville and points on the main line east.
No. 288—8.30 a.m., for Lakefield.
No. 93—12.04 a.m., for Lindsay, Port Hope, Toronto, Buffalo, making connections with the International Limited for London, Detroit and Chicago.
No. 100—12.16 p.m., for Hastings, Campbellford, Belleville and Ottawa.
No. 271—12.25 p.m., for Lakefield.
No. 95—5.36 p.m., for Lindsay, Orillia, Midland, North Bay and Toronto.
No. 99—9.19 p.m., for Lindsay.
No. 94—9.10 p.m., for Port Hope, Montreal and Boston.

CANADIAN PACIFIC RAILWAY.
(Corrected to Date.)

GOING EAST—
11.59 a.m.—Norwood, Havelock, Bonarlaw, Tweed, Perth, Smith's Falls, Kingston, Ottawa, Montreal and intermediate points daily. On Sunday this trains proceed east only as far as Havelock.
8.20 p.m.—Indian River, Norwood, Havelock and Tweed. Daily except Sunday.
12.03 a.m.—Havelock, Tweed, Kingston, Perth, Smith's Falls, Montreal, St. John, Boston and New York. Daily except Saturday.
1.50 a.m.—Havelock, Tweed, Kingston, Perth, Smith's Falls, Ottawa.
2.42 a.m.—Montreal, Sundays only.
GOING WEST—
5.16 a.m.—Myrtle, Toronto, Guelph, Goderich Hamilton, Galt, Woodstock, St. Thomas, London, Chatham, Detroit, Chicago and New York. Daily.
6.01 a.m.—Toronto (Yonge Street), Hamilton, Owen Sound, Teeswater and intermediate points. Daily except Sunday.
8.54 a.m.—To Toronto, Sunday only.
7.56 a.m.—Toronto, Hamilton, Brantford, Buffalo, Rochester, Boston, New York, Galt, Woodstock, London, Chatham, Detroit and intermediate points between Peterboro and Toronto. Daily except Sunday.
9.35 a.m.—Bethany, Lindsay, Orillia, Port McNicol and intermediate points. Daily except Sunday.
2.50 p.m.—Toronto, Hamilton, Brantford, Buffalo, New York, Galt, Woodstock, London, Windsor, Detroit, Chicago and intermediate points between Peterboro and Toronto. Daily.
6.50 p.m.—Lindsay, Toronto and intermediate points. Daily except Sunday.

for Street Wear
—and "every day" Stockings simply must be good. Hence the vogue of Mercury's.
Full fashioned, yet no seams
Mercury Hosiery
SILK or MERCERIZED
MERCURY MILLS, LTD., HAMILTON, CANADA
335

MANY SIDES TO POLITICAL WAR IN MERRY JUNE

TORONTO, May 5 (Canadian Press)—For the sixteenth time since Confederation, the electors of Ontario will during the last week in June, select a new Legislature. For the second time women will take part in making that selection. What will the answer be? That is the question which is troubling a lot of members of the Fifteenth Legislature of Ontario, as they leave Queen's Park for their homes at the prorogation.

The month of June is becoming increasingly popular as a month for elections. Away back in 1894, June was the month, then again in 1902, in 1908 and in 1914. June is a convenient month for the farmers and any month is all right for the city voters.

Leaders of each of the groups proffers absolute confidence of victory, but the careful observers who love to forecast such events, are exceedingly doubtful at this distance. They are met by two outstanding difficulties. One is that there are really four parties—Farmers, Labor, Liberals and Conservatives. The other is that there is no outstanding differences of policy among them. The dividing lines are uncertain and indistinct.

When it is all simmered down the Drury Government goes to the country on its record as one good enough to merit a renewal of the people's confidence, while the Conservatives will make the opposite claim—that the U.F.O.-Labor Coalition should be turned out for the way it has handled things since it took over the reins of power. The Liberals will probably not be so critical of the administration but will urge that the party system would give a better management of affairs, and that the Liberal party, since it includes people of all occupations, would be able to present a stronger ministry than a group with which a large portion, particularly the professional classes, are not extensively identified. Labor will probably endorse a straight Labor platform, and those friendly to the present Coalition will claim that the present government has gone farther to meet the wish of Labor than any previous regime.

Now all this will furnish the basis for a lot of campaigning, but it is difficult to reach any conclusion as to which group will be most successful in convincing the electors.

Next to the question of past performances as a whole, the prohibition enforcement will furnish the big argument. It is bound to be an issue, and may develop into the all-absorbing issue. The Farmer candidates intend to see to it that it is an issue. To the claim of some Opposition members in the Legislature this session that the Temperance question should be kept out of politics, government supporters came back with stout assertions that the temperance question was already in politics, and that the people would decide this election largely, if not wholly, on how the Government had administered the O.T.A.

Where do the parties stand on prohibition enforcement? The Government says, "look at our record. We stand for strict enforcement of the act." The Conservatives say, "The Conservatives put the Ontario Temperance Act on the statute book. Our party's record on the temperance question, when in power, was always a straightforward one, that merits the confidence of the electors as to its enforcement." The Liberals say, "Advanced temperance measures have for generations been one of the main planks in the Liberal platform, and Liberal leaders have been foremost in advocating strict enforcement."

Most of the Labor candidates are expected to line up with the Government in this issue.

Of course, there will be a number of candidates who will not agree exactly with their leaders on this temperance issue, and as the campaign progresses this will doubtless become apparent, more particularly among the Liberals and Conservatives.

Then there will be the timber question. It will be a very contentious one. The Government candidates will point to the Timber Enquiry and the million dollars it collected from the Shevlin-Clarke Company, as a condemnation of the management of timber limits by the Hearst Government, and more particularly by Hon. Howard Ferguson as Minister of Lands and Forests. The Conservatives will counter this by denying the wisdom of the decision and would also argue that members of the Government have agreed that the fault was in the system of handling timber limits, under the former Government, not so much the particular minister, and that the present government has failed to change the system. They will claim that the sale of limits to the Backus interests was a worse mistake than any the Conservatives made. The Government will retort that the Backus deal was in the best interests of the province and the Liberals will insist that neither of the other two parties have any cause for pride as to timber sales, that both have shown an absence of business methods.

Road building will be another battleground, with the Government pointing with pride to the accomplishments and the opposition groups askance at the "terrible extravagance."

The radials and the Hydro-Electric development question have been so much debated that there is expected to be a few new angles brought out. The government will claim to be the real true friend of public ownership by insisting on efficiency and caution in its development, while its opponents will accuse it of being out to kill hydro and hydro-radials.

The Government will be held responsible by its critics for the high taxes. "Lavish wastefulness," the opponents will say. The Government will defend itself by pointing to what has been accomplished with the money spent and how fairly it has nursed the revenue.

So it will be a merry battle in the merry month of June, with lots of outdoor meetings, lots of picnics, thousands of speeches—eloquent and otherwise—all to decide who will look after the business of Old Man Ontario.

The U.F.O. claims that one effect of the Farmers' movement has been to encourage the farmers to take a deeper interest in politics. It is said the average man in the country has a better perspective on questions affecting the Government than do the electors in the city.

ADD MOTOR TAX TO COST OF GASOLINE

HALIFAX, N. S., May 5 (Canadian Press).—Automobile owners and dealers, smarting under the extremely high fees payable to the Provincial Government for licenses, are talking of trying to get the application of the tax altered to permit of what they consider a more equitable distribution, namely, to have the tax added to the price of gasoline. This system is in use successfully in some of the States of the Union. By its method the car user who does not do a great deal of motoring, would not have to pay as much as his neighbor who may use his car every day of the year.

Under the Nova Scotia system the license charge is based on horsepower on cars costing over a certain figure, with a flat rate for those whose original cost was under the set figure. The man whose car does not cover a thousand miles of road a year pays just as much as the man with the same type of car who drives ten thousand miles a year, which does not strike the small user as quite equitable, since the license money is to be applied to road construction.

If the suggested form of license collecting were in vogue, the motorist would pay according to the amount of road he "burned up." He would pay a little more per gallon for his gas and this additional cost would go to the government in lieu of an annual license fee.

At the annual meeting of the Nova Scotia Motor League, held in Halifax recently, the matter was suggested to members of the Provincial Government and was discussed with interest, but no definite policy was expressed. It has been pointed out that with this system in operation the government would benefit also from visiting motorists who use the roads at will and would probably not object to contributing something to their upkeep.

THE "LIFTUP"
(Patented)
The "Liftup" a patented invention with non-slip elastic inside belt, gently supports the abdomen and is very beneficial for use after an operation involving an abdominal incision. Most effective in relieving those physical ailments from which many women suffer. Write for the name of a Bias Corsetiere near you.
BIAS CORSETS, LIMITED
41 Britain Street, Toronto
BIAS FILLED CORSETS
Send for free booklet of latest Bias Models.

DRILL ENGLISH INTO SCHOLARS

New System in Nova Scotia Has Revolutionized Teaching of Correct Speech.

HALIFAX, N. S., May 5 (By Canadian Press).—Nova Scotia, long regarded as a "well of English, pure and undefiled," is about to have its waters ruffled by a spirit in the person of Rosamond M. de Wolfe Archibald, a member of the staff of Acadia Seminary at Wolfville, in a drive for better English.

Miss Archibald has a brand new system of teaching the spoken word,—her own invention by the way,—and is credited with having revolutionized the speaking of English in the common schools of the town in which she lives. Invited by the Canadian Press to explain her method, Miss Archibald submitted the following statement:

"Were you ever challenged by a German student to better the common speech of your people? Did one of them ever call your race "a race of slovenly speakers?" Did the thought of the economic waste of education in general that fails to make the splendid man of the "cross roads" equal his scientific peers in the spoken word, ever keep you awake nights? That is exactly what happened to me.

"With years of preparation back of me, and boundless enthusiasm, I began to teach English to Canadians, following up my own preachment of "Canada First." I used every method I knew with the usual results—nobody was speaking correctly outside my class room.

"One day, during the war, light dawned. I realized the swift change from a raw recruit to a finished soldier that a month of Military drill produced. Then I saw that amazing folly in our methods of teaching correct speech. I reasoned: Did I learn that 3 x 3 equals 9 by seeing that 3 x 3 is not 10? Did I learn first the reason why 7 x 9 equals 63, or simply that 7 x 9 equals 63? Why, then, continue teaching English speech by such methods? In a trice I had cast off all the inefficient methods of the past. I called my pupils to their feet, to stand at attention, to salute the flag, and to recite in concert a few correct sentences, drill fashion! How they responded! Then I sent them forth to correct errors, copying down corrections only (get my point?) of all mistakes detected at home, in school, in public speaking. The effect on their speech was magical. In a week of practice we had accomplished what a lifetime of theory has often failed in accomplishing.

"Then we put on weekly "drives" during the term, awarding small prizes for "points" in correction. We insisted on courtesy, the lack of which, on the part of any contestant, caused his immediate disqualification.

"As a result, today, parents are playing the game of corrections with their children and, incidentally, benefiting by it. Public speakers throughout the Maritime Provinces, especially, are aware of Note Books for Correction in their audiences. The child links up his language with his flag which for centuries has been dyed in the blood of our race for the preservation of our Mother tongue. He is made to feel that it is just as treasonable to make a mistake in his speech as to dishonor that flag. He catches a vision of greatness in language never before realized. His motto is—

"To Think Clearly and to Speak the King's English."

"Nova Scotia is about to launch a Better English Week Drive, May 25—June 1. Leading newspapers are giving it prominence. Teachers are flocking to the standard eager to adopt a method so simple, attractive, and philosophically sound. Educationists, including eminent psychologists, are approving of it.

"The fervid thanks recorded in letters flooding my mail box, leads me to believe that I have found something to give my people whom I delight to serve. I believe we may safely look forward to a National better English Week for Canada. By the way, my home town, Wolfville, Nova Scotia, intends to win in the competition!"

CIRCUS WAS REPEATED AT "Y" LAST EVENING

The Y.M.C.A. Gymnasium Circus was repeated last evening to a fair-sized audience. The good showing of the boys, especially in their work on the parallel bars and the flying rings, evoked much applause. The "elephant," by the Intermediate and Senior School, was an added attraction to the programme. The smaller boys scored in the games and lantern drill, while the tumbling was one of the most interesting portions of a snappy programme. Oliver Dickson, as a clown, did some good work in last night's show.

DIRECTORS NOT GUILTY OF BLOWING THE SIREN

WERDEN, May 5. Canadian Press The defence in the court martial of Guestava Krupp Von Bohlen and other, charged with responsibility for the disturbances at the Krupp works on March 31, sprung a surprise this morning when it was announced that 22 additional defence witnesses had been summoned. Defence seeks to prov that the directors were not responsible for the blowing of the sirens at the plant.

The Only Safe Hiding Place

FOR your money is the one everyone knows about—the Bank.

It is safe from loss, fire or theft and is available whenever you want it.

Open a Savings Account and build your future.

THE ROYAL BANK OF CANADA
Peterborough Branch
V. EASTWOOD, Manager.
243

STORIES OF GREAT HUMORISTS

Abraham Lincoln, the Jesting Lawyer.

HUMOR is close allied to tears. This old saying has nowhere been better exemplified than in the personality of Abraham Lincoln. He was a man of sorrows, was subject to moods of depression, and in his White House years carried a frightful load of responsibility, but from his young manhood to the last day of his life laughter was his safety valve. And like one of Shakespeare's best-loved characters, he was a cause for laughter in others. He enjoyed nothing better than cheering other people up, and for this purpose assiduously collected droll stories or threw his own observations of life into the form of witty sayings. Both in his twenty years of law practice, when he was one of the leaders of the Illinois bar, and later, when he was President, he was a master hand at pointing an argument, confusing an opponent or hitting off a political situation by means of a pertinent story, a story nearly always drawn from homely surroundings or concerning familiar scenes or characters. His fun was invariably racy of the soil, and, because of this quality, Lincoln will always be ranked as one of the most original of American humorists.

It is only one professional man in a hundred that can indulge a native propensity for jokes and funny stories and continue to be regarded as worthy of respectful attention when he chooses to be serious. But Lincoln was that hundredth man. It must be admitted, however, that it would be more difficult for a leading lawyer of the present day to essay such a role. Between 1849 and 1860, when Lincoln was travelling on circuit through Illinois, conditions were somewhat primitive; judges and lawyers had to live together in taverns in the various towns where the court was held; they were thrown together at meal times and in the evenings, and had to amuse themselves in some fashion. In court and out of it, therefore, dignity was somewhat at a discount, and easy familiarity was the rule. From 1848 on, as long as Lincoln travelled it, Judge David Davis presided over the eighth circuit of Illinois and his honor was extremely fond of the tall lawyer and his stories. One of Lincoln's biographers tells us that in the evenings the judge always had his circle of friends in his room at the hotel after supper and if Lincoln was not there on time he always kept saying, "Where's Lincoln? Why don't Lincoln come?" After the inimitable Abe had put in an appearance, the judge would insist on having story after story, and if anyone interrupted he would exclaim petulantly, "Mr. Lincoln's talking." Even in court the judge hated to allow one of Lincoln's stories to escape him. Lincoln would often whisper yarns to his neighbors in the court room and if he kept up this practice too long, the judge would rap vigorously for order, exclaiming, "Come, come, Mr. Lincoln, I can't stand this! There is no use trying to carry on two courts; I must adjourn mine, or you yours and I think you will have to be the one." But as soon as Lincoln had desisted and the group of listeners around him had moved away, the judge would call one of them and ask, "What was that Lincoln was telling you?"

In her "Life of Lincoln," Miss Ida Tarbell recounts this story told by one of the clerks of the court in Lincoln's day. "Davis fined me five dollars one day. Lincoln had just come in, and leaning over my desk had told me a story so irresistibly funny that I broke out in a loud laugh. The judge called me to order in haste, saying, 'This must be stopped. Mr. Lincoln, you are constantly disturbing the court with your stories.' Then to me, 'You may fine yourself five dollars for your disturbance.' I apologized, but told the judge that the story was worth the money. In a few minutes the judge called to me, 'What was that story Lincoln told you?' he asked. I told him, and he laughed aloud in spite of himself. 'Remit your fine,' he ordered."

In conducting a case Lincoln was not a speaker but a talker. In addressing a jury he was plain, sensible, and candid, indulging in no oratory, and leading the twelve good men and true to believe that they and not he were trying the case. From his knowledge of the working of the mind of the average human being he was able to put the facts of the case in the most telling way and always depended upon homely stories and illustrations to back up his arguments.

Judge H. W. Beckwith, a lawyer who saw Lincoln in action in those years, tells what is probably the best example of Abe's skill in this direction. "A man, by vile words," says Judge Beckwith, "first provoked and then made a bodily attack upon another. The latter in defending himself gave the other much the worst of the encounter. The aggressor, to get even, had the one who thrashed him tried in our circuit court upon a charge of an assault and battery. Mr. Lincoln defended and told the jury that his client, was in the fix of a man who, in going along the highway with a pitchfork on his shoulder, was attacked by a fierce dog which ran out at him from a farmer's door-yard. In parrying off the dog with the fork, its prongs stuck into the brute and killed him.

"'What made you kill my dog?' said the farmer.

"'What made him try to bite me?'

"'But why did you not go at him with the other end of the pitchfork?'

"'Why did he not come after me with his other end?' At this Mr. Lincoln whirled about in his long arms an imaginary dog and pushed its tail end toward the jury. This was the defensive plea of 'son assault demesne'—loosely, that 'the other fellow brought on the fight,'—quickly told, and in a way the dullest mind would grasp and retain."

President Lincoln once told Chauncey Depew that one of the best things he ever originated in his pleading in Illinois courts was this impromptu piece of sarcasm. He was trying a case where he appeared for a prisoner charged with aggravated assault and battery. The complainant had told a horrible story of the attack, which his appearance fully justified, when the district attorney handed the witness over to Lincoln for cross-examination. Lincoln said he had no testimony, and unless he could break down the complainant's story he saw no way out. He had come to the conclusion that the witness was a bumptious man, who rather prided himself upon his smartness in repartee, and so, after looking at him for some minutes, he enquired, "Well, my friend, what ground did you and my client here fight over?" The fellow answered, "About six acres." "Well," said Lincoln, "don't you think this is an almighty small crop of fight to gather from such a big piece of ground?" The jury laughed, the court and district attorney and complainant all joined in, and the case was laughed out of court.

Lincoln was not above taking a rise out of an opposing lawyer. On one occasion he was arrayed against a certain Judge Logan. "Gentlemen," began Lincoln in his address to the jury, "you must be careful and not permit yourselves to be overborne by the eloquence of the counsel for the defence. Judge Logan, I know, is an effective lawyer; I have met him too often to doubt that. But shrewd and careful though he be, still he is sometimes wrong. Since this trial began I have discovered that, with all his caution and fastidiousness, he hasn't knowledge enough to put his shirt on right." When the jurors turned their attention to the embarrassed Logan they saw that he was wearing his shirt with the pleated bosom behind. Their laughter was loud and long, and Logan was so much an object of good-natured mirth that every once in a while during the later stages of the trial, when he was trying to put his case before the jury, a sudden snort of laughter from one of the twelve would remind all of them, and the court besides, that the lawyer's shirt needed to be reversed. Lincoln would probably have won the case anyway, but his joke on the poor Logan made assurance double sure.

PENDENNIS.

SPRING BRINGS USUAL CROP OF RUMORS OF WAR

Europe Has Same Clouds Hovering Every Year in Spring and Summer.

By CHAS. McCANN

LONDON, May 5 (United Press).—Rumors of impending wars and predictions of certain war between France and Germany are flying thick around London and Europe generally.

The familiar "war clouds in the Near East" have blown over until the Lausanne conference eaches a decision or a break.

Now they are being billed on newspaper first pages as "war clouds over Europe."

It is the most popular semi-intellectual form of indoor sport in European capitals in the springtime, the threshing out of the next war. Perhaps its greatest lure is in the fact that the iceman's guess is just as good as the Puritanian minister's early morning hint to his valet that the situation is very tense.

Poland has called three hundred thousand men to the colors. No one knows what Russia is doing. Greece has an army on the Maritza River in Western Thrace, ready to attack the Turks if the Lausanne conference fails. There are frequent rumors of trouble in Rumania. Serbia and Italy are not yet on good terms. France and Belgian have an invading army of over 100,000 men on German soil.

No one knows when and if war may break out. If the raw-beef schools have a feeling that there won't be any war this summer, responsible statesmen have the same feeling that there may be.

Spring War Talk

The only bright thought is that in Europe, springtime is the season for new wars. Talk of war in autumn is like talking of baseball in November. There are few spots in Europe where a regular war could be launched with any degree of eclat after September. It is in the gentle spring that the war talk begins to get animated.

Spring means sowing of seeds, and summer means crops! War and a new crop go together in crowded Europe. There can be crops without war, even if not without war talk; but there are no pre-arranged wars in Europe without an accompanying crop.

Only six European countries are immune from war talk at present—Holland, Denmark, Norway, Sweden, Switzerland and Portugal. Spain is cleaning up a little war of her own in Morocco.

The situation in the Ruhr has focused a real attention on the possibility of a Franco-German war. Every chancellory in Europe is nervous over the possibility that some incident might cause Germany to fight back at France, and start again the world war that broke out in 1914.

A volley by French soldiers into a crowd of workmen as at Essen recently; a few pistols or bombs or rifles in the hands of the workmen—and statesmen all over Europe might have to decide with which side they would fight.

Rumor has it now that Germany is not as nearly disarmed as she seems; that the efficient German civil aviation force could soon be made a military one; that the greatest industrial country in the world, with a population of 60,000,000 cannot be crushed and will not forever consent to be invaded by a nation of 40,000,000, at most.

Another European War

And it is pointed out that war between France and Germany would mean another European war. Great Britain would have to get in. Italy and Serbia, the rumorers also point out, would go in on the Franco-British side. Poland would be isolated, and would have to prepare against a possible Soviet attack. Roumania would be involved against Russia.

And it is declared that Hungary, Bulgaria and Turkey would combine against the Allies, with Greece, the remaining Balkan country, on the Franco-British side.

The Baltic countries, Finland, Latvia, Esthonia and Lithuania, are usually dismissed with a wave of the hand and assigned to one side or the other. Czecho-Slovakia and Austria are the unknown quantities; the former because her currency is the most stable of the war babies, and she is working hard, the latter because her currency is the least stable and she is prostrated.

There is an encouraging feature. There are always war clouds over Europe in spring and summer. They are black-lined, but it is the lining that is exposed. The silver outside is that few Europeans at present want to fight; that there is no money lying around loose with which to finance a war of any size, and that taxes in most European countries are nearly as high as they were in the dark days of 1917-1918, which means that they cannot go any higher.

Follow the directions on the label and you will use less baking powder and have better baking with

EGG-O Baking Powder

ORDER FROM YOUR NEIGHBORHOOD GROCER
46

Barrett Everlastic Giant Shingles

Handsome — Fire-Resistant — Durable — Economical

You can lay these massive handsome shingles right over the old roof. (Use 1½" galvanized roofing nails).

That's one way Barrett Everlastic Giant Shingles save you money, but it's not the only way. Made and laid 3 to a strip, they cost less to lay.

Barrett Everlastic Giant Shingles stand staunch and tight against storm and blizzard throughout the years. Their base is an extra-heavy highest quality roofing-felt, thoroughly waterproofed. They're "Giants" for strength and service.

Thanks to their heavy mineral surface in artistic shades of red, green, or blue-black, they are highly fire-resistant. And as this mineral surface is fadeless and permanent, painting or staining is never required. Still another big saving!

Come in and see these sturdy, economical shingles. Let us give you an estimate on a complete roof.

S. I. S. Roll Roofing (Seventeen Inch Selvage-Edge Roofing)
Total width of roll 32 inches. 15" of the width of roll is mineral-surfaced. 17" of the width is plain surfaced to insure firm cementing of the overlap. A roof of S. I. S. is double thickness throughout with weather-proof, fire-resisting mineral surface in red or green.
Everlastic Liquid Roofing Cement. Gives new durable surface to worn-out "rubber" and other pappered roofs.
Plastic Elastigum Patching Cement. Stops leaks in roofs; repairs flashings, gutters, cisterns, etc. Sticks to wet or dry surfaces.
Creonoid Fly-Oil and Cow Spray. An effective, fly-oil, lice-destroyer and cow spray.
Barrett Products are made in Canada by Canadians

KINGAN HARDWARE CO. LTD.	Peterborough, Ont.
ALLINS LIMITED	Lindsay, Ont.
BOXALL & MATTHIE LTD.	Lindsay, Ont.
LINDSAY COAL C.	Lindsay, Ont.
GEO. T. HANCOCK	Port Hope, Ont.
F. FLINTOFF & SONS	Oshawa, Ont.
W. L. ALLEN & COMPANY	Cobourg, Ont.
E. J. MILLAGE	Lakefield, Ontario
A. H. McKEEL	Campbellford

The Barrett Company Limited Offices and Plants at: Montreal, Toronto, St. John, N.B., Halifax, N.S., Winnipeg, Vancouver.

HOW TO DRESS TO PLEASE MEN

By HEDDA HOYT

NEW YORK, May 5.—Opinion has it that women dress to please men. If this be true, many women certainly make a mess of their attempt. Men are simple creatures, after all, and most of them do not know an exquisite gown from a cheap one. There is but one thing which catches their childish eyes—femininity in dress. They like colors and dainty effects which are entirely foreign to their own sombre apparel.

How many times we see some brainless, little doll dressed in ribbons and feminine fool-de-rol holding the attention of a staid business man. Her gown is one that would perhaps be censured by the disciminating eyes of her sex, but the man sees only its color and feminine attractiveness. His heartstrings are made of lace and the girl who holds them in her dainty hands shuns everything masculine in her attire and plays up to her womanly instincts.

Manish Girl Taboo

It isn't often that the girl in mannish attire is sought after by the male sex, yet many girls go even so far as to wear stiff collars and cuffs and mannish ties with their tailored suits. Needless to say, they have about as much chance with the average man as a man with a lace-edged handkerchief would have with a woman. Suits that are made of mannish tweeds and cut on masculine lines do not attract the average man, nor do sports shoes, which are made so similar to his own. If all women wore sports shoes and woollen stockings there would be few "ankle gazers" about, for the minute a woman ceases to be feminine in her attire she ceases to be a mystery to men.

Clothes need not be expensive to attract men, for men haven't the slightest idea of what clothes cost. They will, however, know whether your collar is made of stiff linen or of dainty lace and they will know whether the blue of your hat is the exact shade of your eyes. It is always the feminine touch that appeals to them. Clothes that are absolutely foreign to those men wear are certain to attract their attention.

Daintiness Necessary

Bizarre effects in dress appeal to certain men, but these men are not those who could be inveigled into mowing their own lawns and drying the supper dishes for the gingham-aproned wife, so it is unwise to play up to them.

It is easy enough for the woman of means to assume daintiness in her dress. The business girl finds the task more tedious as she is forced to wear sensible, business-like clothing, but it is especially important for the girl who works side by side with men to hold a "robe of femininity" about her lest she lose her feminine entity altogether. This does not mean that the business girl should go to work in chiffons and bright colors, but she mustn't sacrifice her feminine attractiveness by wearing too severely-cut clothing. There are always dainty collars and trimmings by which she can modify the somberness of a dark business dress. There should always be some concession made to girlish charm in her attire.

Though gallant men passed with the lace kerchiefs and fans of our grandmothers' days, the spirit of the gallant lies dormant in every man and needs but the touch of feminine vanities of dress to revive it.

C.G.E. HEAD HAS NO EVIDENCE OF CHANGE

Makes An Official Statement on the Position of the Canadian Plant.

In an official statement made to the Financial News Bureau, A. E. Dyment, president of the Canadian General Electric Company, Limited, disclaims all knowledge of the reported purchase of control in the open market by the American company of similar name.

"I note that it is generally understood that the General Electric Company have secured control of the Canadian company and the stock which is being sought in the market, from day to day, is for their account," says Mr. Dyment. "I can only say that I have no evidence or knowledge of this."

With regard to the stock of the Canadian company, Mr. Dyment added that he had nothing to say.

Easy to Take-Quick to Relieve
CATARRH of the BLADDER
Safe, Successful
SANTAL CAPSULES MIDY
Each Capsule bears name MIDY
Beware of counterfeits

Warm Weather Suggestions

Use Peterborough Ice Cream made in Peterborough, and sold by all the leading ice cream dealers in the city.

PETERBORO MILK PRODUCTS LTD
Phone 1900. PETERBORO ONT.

Ford

Fordson TRACTOR $395

Price is f.o.b. Dearborn Mich. Duty Free

3323

TORONTO, April 6—Farm labor is scarce in this locality and farmers find it impossible to secure men who will work on the farm. In order to overcome this difficulty many are purchasing tractors, as they claim since the prices have been lowered they can purchase one as cheaply as a good team of horses, and it is possible to accomplish more work with one tractor than with three teams of horses.

Buy Your Fordson Now

and you will get your crops in on time regardless of the lateness of the season.

DUFFUS MOTOR SALES

Peterborough

FORD MOTOR COMPANY OF CANADA LIMITED FORD ONTARIO

Financial News and Views

Canadian Stock Exchange — And Mines — = New York Stock Exchange — And Curb Prices.

To-Day's Quotations and Opinions and Reviews of the Markets.

(Quotations supplied The Examiner by Nelson & Martyn, Stock Brokers)

NEW YORK, May 5 (Special to The Examiner). — Price movements gave evidence of a decided falling off in bearish aggressiveness, selling pressure was conspicuous for its absence and the action of the whole market suggested that the professionals working on the side of the decline had been impressed by the vigorous character of the rally in late dealings. Consolidated Gas experienced an opening dip as a result of the efforts to force a last minute adoption of the $1.00 Gas Bill by the State Legislature, but this initial recession was subsequently regained, and other industrial leaders maintained a rallying tendency all through the session. Having yielded in the last five days 50 per cent. of the entire advance since the beginning of year, stocks showed unmistakable signs of being held in strong hands again, with the main body of the market standing where it was in the start of 1923. Even the most ardent bear could not say that the business improvement had been over-discounted at current levels, the market closed irregular. Closing prices included United States Steel 102 1-8 up 1-8, Baldwin 127 1-4 off 1 1-2, American Loco. 126 up 3-8, Pan-American 70 7-8 up 1 1-8, Calif. Pet. 88 1-4 up 1-4, Studebaker 116 7-8 off 1-8, Gen. Motors 16 7-8 up 1-8, Kelly Springfield 52 off 5-8, Amer. Can. 99 off 3-4, Texas Co. 46 1-2 up 1-8, Consolidated Gas 83 3-4 off 1-2, Cuba Cane Preferred 52 1-2 up 1 1-2, Cuban Amer. Sugar 31 1-2 up 1 1-8, Utah 68 1-8 off 1-2, Reading 74 up 1-2, Atchison 99 1-4 off 1-4, C. P. 150 1-2 up 1-2.

NEW YORK STOCKS.

	High	Low	Close
Amer. Can.	90⅜	89⅝	89⅝
Amer. Loco.	128⅛	128⅛	128⅛
Amer. Smelters	60⅝	60⅝	60⅜
Baldwin Loco.	129⅜	128⅛	128¾
Balt. & Ohio	47⅜	47⅛	47⅜
Beth. Steel	60⅝	60⅛	60⅛
Cal. Pet.	89	88⅛	88⅜
Cen. Leather	31⅞	31⅜	31⅞
Chile Copper	27¾	27¾	27¾
Corn Products	128½	128⅜	128⅜
Columbia Gas	104	104	104
Cuba Am. Sugar	32	32	32
Cont. Can.	44⅛	44⅛	44⅛
Cosden Oil	47⅝	47⅜	47⅝
Gen. Asphalt	41	40¾	40¾
Gulf State Steel.	87⅜	87⅛	87⅛
Ind. Alcohol	57⅜	57⅛	57⅛
Int. Nickel	14⅛	14⅜	14⅛
Am. Inter. Corp.	26¾	26⅛	26⅞
Allis-Chalmers	43¾	43¾	43¾
Con. Gas	64	64	64
Kelly Spring.	53¾	53¼	53¼
Kenn. Copper	39⅝	39⅝	39⅝
McIntyre Porc.	20	20	20
North. Pacific	72⅛	72⅛	72⅛
Pan-Amer. A	70¾	70	70
Pan-Amer. B	66⅞	66⅛	66⅜
Prod. & Ref.	44⅞	44¾	44⅞
Reading	73⅝	73⅝	73⅜
Repub. Steel	54⅛	54⅛	54⅛
Rock Island	29¾	29⅛	29¾
Sinclair Oil	31⅜	31⅛	31⅜
South. Pacific	88⅛	88⅛	88⅛
South. Railway	31⅜	31⅛	31⅜
Studebaker	117⅛	116⅞	116⅞
St. Paul C.	21	20⅞	21
St. Paul Pfd.	35¾	35⅝	35⅝
Texas Oil	46⅛	46	46⅛
U. S. Rubber	56⅛	55⅛	56⅛
U. S. Steel	102⅛	101½	101½
Utah Copper	68⅛	68⅛	68⅜

CANADIAN STOCKS.

	High	Low	Close
Abitibi	67⅜	67	67
Barcelona	18¼	17¾	18
Bell Tel.	121¼	121	121¼
Brazilian	50	49¼	49⅞
C. P. R.	154	153	153
Can. Gen.	99	97	99
Can. Steam. C.	17	16¾	16¾
Cement	83¼	82¾	83¼
Detroit United	75½	75	75½
Lawrentide	93	91	93
Montreal Power	116	116	116
Quebec Rly.	24½	23½	24
Smelters	26	25¼	26
Span. River C.	93	91⅞	91⅞
Span. River Pfd.	101¾	100½	100½
St. of Canada	76¼	75	75¾
Toronto Raits	86	83½	85½
Twin Cities	65	64¼	65
Winnipeg	36	36	36

BANKS.

Royal	221	220	221
Montreal	244	243	244
Commerce	199	198	199
Dominion	198	197	198
Hamilton	172	170	172
Imperial	185	184	185
Molson's	176	175	176
Union	136½	136	136¼
Nova Scotia	264	263	264
Standard	210	208	210
Toronto	191	190	191

MINES. GOLD

	Asked	Bid
Apex	4¼	3¾
Argonaut	70	69
Atlas	—	9
Baldwin	—	14¾
Buckingham	35	32
Clifton	—	23
Con. West Dome	32	30
Dome	4350	4200
Goldale	46	44
Gold Reef	—	3½
Hollinger	—	1325
Hunton	—	14
Hattie	40	37½
Keora	—	14¾
Lake Shore	—	340
McIntyre Mines	—	2080
Moneta	—	24
Newray	—	44½
Nipissing	595	590
Porc. Crown	15	14½
Preston	130	129
Teck Hughes	—	120
Vickers	—	98½
Vip. Con. Mines	74	73½
Wakenda	9	8
Wasapika	6¾	6½
W. Hargraves	356	352
West Tree	—	10½

SILVER.

Beaver	45	44¼
Castle	28	26½
Crown Reserve	72	71
La Rose	—	33
McKinley	19	18
Silver Leaf	—	1¼
Mining Corp.	310	300
Peterson Lake	12	11¾
Temiskaming	49	48¾
Wettlaufer	15	12

CHICAGO GRAIN. WHEAT.

	High	Low	Close
May	119½	118¾	118¾
Sept.	117¾	116½	116⅜
July	119¼	118¼	118⅜

CORN.

May	80¼	78¾	78¾
July	81⅜	79¼	79¼
Sept.	80⅜	78⅝	78⅝

WINNIPEG WHEAT.

May	119⅝	119⅜	119⅜
July	121⅜	120¾	120¾

A North American Association

—the model, all over the World

IT IS NOT a mere boast to say that the publications of the United States and Canada are the most progressive and farthest advanced of any country in the world.

Eight years ago—in co-operation with advertisers and advertising agents—the leading publishers assisted in organizing the association which places the buying of advertising space on a Basis of Certainty.

The Audit Bureau of Circulations has pioneered the way from old-fashioned, haphazard methods to the modern method of buying space with the publisher's books open to the advertiser. Through this work a remarkably efficient system for auditing publications has been built up and today is applied to practically all the leading newspapers, magazines, farm papers, and trade papers of the United States and Canada.

That this system is economically sound and fills a real need in business, is shown by the fact that other countries have patterned their associations after the A.B.C.

England, France and Holland have taken steps to build up Auditing Bureaus that will give the advertiser and the publisher the same opportunity to meet on common business ground that they have in America.

Publishers of this continent willingly co-operate with the A.B.C. because they believe that in furnishing audited circulation figures to the advertisers they are co-operating in a way that will be mutually helpful.

The EXAMINER is a member of the A. B. C. and would be pleased to submit a copy of the latest circulation report

INVEST YOUR ADVERTISING DOLLARS BY USING A. B. C. PAPERS

Makes the Other Woman Bosom Friend

ELINA KINNAN (LEFT) AND MRS. ROSE VAND ERLOAN (RIGHT).

By ROY GIBBONS.

CHICAGO, May 5.—Here's one of those stories featuring "the other woman" that's all mixed up and not according to reel life.

Because it's taken from real life, the plot has been batted out in reverse order.

Mrs. Rose Vanderloan, as the wife, is quite fond of the woman to whom her erring husband paid court. In fact she's so fond of her that both women live together.

Neither wants the husband of one and the sweetheart of the other punished for his alleged philanderings, which now have him lodged in jail on a technical charge until the judge can piece the strange domestic puzzle together.

Vanderloan married Rose five years ago and is the father of her baby, Betty, 3.

Seeks Adventure.

Several months ago he left his family in St. Paul and started forth for adventure and work at his trade of locomotive engineering.

On the way south he met Elina, to whom he told nothing about his wife.

The two got to be quite chummy and were getting along nicely until one day, when dining, they ran into Mrs. Vanderloan, who had come to Chicago and was working as a waitress.

"You're a nice one," said the wife to her husband after she had taken the couple's order for ham and eggs. "Where have you been all this time? I suppose you know I've started suit for divorce?"

"Against whom?" spoke up Elina, who began to get interested.

"Him," said Rose, pointing to her spouse.

Elina fainted. And Vanderloan, in the riot that ensued, took to his heels.

The sudden shock proved quite an ordeal to the "other woman." She remained ill for quite a time. Rose, the wife, nursed her back to health.

Cares for Babe.

Then Rose's baby, Betty, took ill, and Elina took care of the child.

Meanwhile real life and not reel life had been moving the plot along. The wife was not running around with a gun. The other woman, Elina, was not wearing swank clothes or pulling her own or anybody else's hair.

Then, just as the censors were about to yell cut with both women moving out of the scene to a place of retreat which they planned to share together and bar all men, who should move into the camera for a closeup but Vanderloan himself.

That's how the police came to get him. He's in jail now and both women want to get him out.

"I could never marry him, now that I've met his wife," says Elina. "Why she's my best friend and I love her baby so."

"And I don't want him punished either," says the wife.

Vanderloan will know his fate next month.

OLD FAVORITE IS LEADER IN MOVIES

Roberts Makes Great Success in Character Role as "Grumpy."

By JAMES W. DEAN.

NEW YORK, May 5.—Age will be served as well as youth in the movies. For many years Theodore Roberts has yielded the honor of his name in electric lights to slick-haired heroes and frizzled-haired flappers while the public has acclaimed him the actual star of many pictures.

In "Grumpy" Roberts has his first legitimate opportunity to make the picture all his own. And what a picture he makes of it! Grumpy, as Roberts plays the role, is probably the most clearly etched character the screen has even seen.

Any of our foremost character actors could have made the figure of the irascible old criminal lawyer an interesting one, but I doubt if any other actor of the screen could have made it as vital, as unforgetjable as Roberts has.

Also I doubt if Roberts would have been as effective under any other director as he was under William DeMille. William DeMille is the only director in the business, as far as I know, who believes that a player may have judgment and perception as sound and keen as his own. It is evident in "Grumpy" that Roberts' interpretation was unhampered by the director.

Clara Beranger's scenario of the play retains all its sprightly humor, if, indeed, it does not enlarge upon it.

* * *

Henry Sinclair Drago wrote a novel based upon the movie, "Suzanna," starring Mabel Normand The novel was continuous action from cover to cover and seemed to bear the imprint of screen technique. The photoplay is a distinct disappointment. It hasn't half the action of the novel and its characters are not so clearly established. One of the most interesting characters of the book, the bandit, is omitted. Evidently the picture was ruined in the cutting room.

* * *

Douglas MacLean is becoming one of the leading funsters of the screen. Heretofore he has been ineffective because he tried to be funny every moment he was upon the screen. In "Bellboy 13" he brings his wit to bear on certain incidents, giving humorous emphasis to individual episodes. Thus he, consciously or unconsciously, is patterning after Chaplin, Lloyd, Keaton, Hamilton and Turpin. Our comics are probably our best screen actors because of the significance they give to slight situations.

* * *

Continental movie makers have queer ideas of sex attraction in women. Thus the heroine of "The Queen of Sin" has fatted calves, an expansive bosom and a thick skull. The lure of woman seems to be a quantitative matter. The title of this picture is entirely misleading; it contains no queen and no sin, even though it is based on the story of Sodom and Gomorrah.

* * *

Hugo Riesenfeld is kind enough to say that composers of modern ragtime "unconsciously" borrow themes from the classics. For demonstration he had his Rivoli orchestra couple up the following tunes: Chopin's "Fantasie Impromptu" and "I'm Always Chasing Rainbows," the waltz from Gounod's "Faust" and "Broadway Rose," Puccini's "La Tosca" and "Avalon," the aria of Puccini's "Madame Butterfly" and "The Vamp."

HELD A RECEPTION AT MURRAY STREET

Rev. C. W. Rose, B.A., D.D., Welcomed to New Ministry.

A reception of members and friends of the Murray Street Baptist Church was held last evening in the Sunday School-rooms, for the purpose of welcoming and meeting the new pastor, Rev. C. W. Rose, B.A., D.D. Between two hundred and fifty and three hundred of the members of the congregation and various societies of the church attended. Dr. W. D. Scott acted as chairman, opening the meeting with a brief address.

An address of welcome on behalf of the church was given by A. J. Madill, who also extended the greetings of the Peterborough Baptist Association, of which Mr. Madill is moderator. Mr. Joseph Wearing, superintendent of the Sunday School, spoke on behalf of his department; Rev. Robt. Pogue brought the good wishes of the Ministerial Association, and Rev. W. E. Morrow, of Park Street Baptist Church, and Rev. Mr. Edgar, of Gilmour Memorial, echoed on behalf of their congregations the various speeches of welcome extended the pastor by his new charge.

Dr. Rose, in an impressive brief acknowledgment, reiterated his desire to further the work of the church in its various departments, and to work in co-operation with all community enterprises tending toward the advancement of the Kingdom.

The clerk of the church, A. J. Raddon, read a letter received from the First Baptist Church of Amherst, N.S., of which Dr. Rose was pastor, and another from an ex-president of the Maritime Baptist Convention, congratulating Murray Street congregation on their acquisition of a minister who was described in most complimentary terms, an efficient and able pastor, of high Christian character and attainments. The following letter was also read from the secretary of the United Baptist Convention of the Maritime Provinces of Canada, of which Dr. Rose was president before removing to Peterborough:

St. John N.B., April 21, 1923.

At the special meeting of the Maritime United Baptist Convention, held in Moncton on April 11, he following resolution was unanimously adopted:

Resolved that this Convention place on record its appreciation of the work and worth of Rev. C. W. Rose, D.D., president of Convention, soon to leave the bounds of the Convention for service elsewhere.

Dr. Rose has given to the churches of which he was pastor efficient and noble service, and to his brethren associated with him a fellowship of rare brotherliness and good-will.

To the various boards and committees of which he was a member—the Eastern Section of the Foreign Mission Board, the Board of Governors of Acadia University, the Annuity Board, the Five-Year Programme Committee—he has brought sane judgment and whole-hearted devotion.

The Convention assembled here, therefore, begs to assure Dr. Rose of its appreciation and good-will as he now severs connection with us, and to commend him to the Murray Street Baptist Church of Peterborough, Ont., as one of our best loved and most trusted pastors and Christian leaders.

(Moved by Dr. J. H. MacDonald, seconded by Dr. W. C. Goucher, and carried unanimously).

S. S. Poole,
Secretary, Convention.

The evening closed with dainty refreshments, served by the ladies of the church. A very enjoyable musical programme consisted of vocal solos rendered by Miss Lillian Eastwood and Dr. Jethro Graham, and a piano duet by the Misses Elcome.

In your PLAYER Piano Inside on a PLAOLA ACTION

RELIABLE, PERMANENT SERVICE

Perfect Expression from Pedalling only

MOTORISTS ACCLAIM REDUCTION IN PRICE

Gasoline Down to 34 and 35 Cents a Gallon Here.

Motorists will acclaim the downward move in the price of gasoline which greets the opening of the automobile season. Dealers throughout the city have reduced the price in the last few days, in line with a reduction common in Ontario.

Some kinds of gasoline sell now for 34 cents a gallon while others are 35 cents. In Ottawa the price is even lower, being 33 cents.

This reduction in the retail price of gasoline is made possible by the lower price of crude oil. The wholesale price has also been reduced two cents an imperial gallon. The price of refined oil has been lowered by one cent an imperial gallon.

R 35c R 70c R

RADWAY'S READY RELIEF

MORE IN THE BOTTLE AND ONE THIRD LESS IN PRICE than any other INTERNAL and EXTERNAL Pain Remedy.

The ingredients of Radway's Ready Relief are composed of vegetable extracts refined and medicated in the purest solvents. Will not destroy the tissues. Safe and quick in its action. Taken INTERNALLY for cramps, colic, bowel pains and diarrhoea. RUB IT ON for colds in the chest, sore throat, sore back, neuralgia, sore muscles and joints.

Radway's Ready Relief

GRAND JURY SYSTEM IN MANITOBA ABOLISHED

WINNIPEG, May 5. Canadian Press. — The grand jury system in Manitoba will be abolished. Attorney Craig's decision for throwing it into the discard on the ground that the system had outlived its usefulness, and that a preliminary review of the magistrate's decision was a farce, was carried without a division in the Legislature yesterday afternoon.

SHORT BOLERO.

The short bolero is often the answer to the jacket problem with the three-piece costume. It is charming on tall women and small ones, but rather unkind to the woman accumulating pounds.

Telephone 780 When You Want Your PIANO OR ORGAN TUNED

Player Pianos a Specialty

All Work Guaranteed

W. H. CUNNINGHAM

560 Weller Street.

LICENSED TAXIMEN

ONLY LICENSED AUTO SERVICES MAY CARRY PASSENGERS FOR HIRE. THE FOLLOWING ADVERTISERS HAVE COMPLIED WITH THE CITY BY-LAWS IN THIS RESPECT:

P. J. ALLEN
'Phone 1000.
Day and Night Service.
Closed Cars.
534 CONCESSION STREET.

UNITED TAXI SERVICE
'Phone 1538.
Day or Night.
5 and 7-Passenger Cars.
312 AYLMER STREET.
J. CLANCY. - G. PAMMETT.

HOWELL & DEVALL.
'Phone 774.
DAY AND NIGHT SERVICE.
5 and 7-Passenger Cars.
STORAGE AND WASHING.

Going to Build ?

I will be pleased to furnish estimates of Houses, Bungalows, Summer Cottages, Garages, Alterations, Repairs, etc.

A. E. CUNNINGHAM
331 Reid St. Phone 1261w

Simple Living Makes Great Men

TO THE CITIZENS OF PETERBOROUGH:

Back-to-Nature Whole Wheat Bread formed a large part of the diet of the Pioneers of our State.

Without this simple, health-giving diet, how could those sturdy woodsmen have ever withstood the hardships of clearing the forests of the great North Woods?

Profit by their example and try out deliciously flavoured Whole Wheat Loaf with all the virtues of the old plus all the improvements known to modern science.

MACKEY'S WHOLE WHEAT BREAD

100% WHOLE WHEAT

unrobbed of any particle of its All-Wheat goodness, contains all the necessary mineral salts, bran and proteins from the wheat and the rich store of vitamines from the milk and yeast to make it the real Health loaf. Its flavour is sure to satisfy.

Ask your Grocer.

MACKEY'S BREAD LIMITED

R. M. MACKEY, Manager.

TELEPHONE 509 - - - - PETERBOROUGH, ONT.

RIDE A PERFECT

The Bicycle that lives up to its name

When the Canada Cycle and Motor Company, the Country's Greatest Bicycle Manufacturers, evolved the "Perfect" they scaled the heights of achievement in bicycle making. This is the reason that this Bicycle is salled "Perfect."

SIMPSON, COPPING & CO.

The C.C.M. Service Station

Phone 574w 460 George Street

PAY LAST ACCOUNT FOR BRIDGE WORK

The Finance Committee Passed Bill From the Russell-Townsend Company for $1289.

Mark Street Methodist Church Board's offer to fit up their property at the corner of Hunter and Mark Street for use as a public park, providing the Council exempted it rfom taxation, was dealt with by the Finance Committee last night, and City Clerk Armstrong was instructed to reply that the statutes prevented the acceptance of this proposal.

One idea that was put forth was that the property might be rented from the Church Board for the amount of the taxes, but this expedient had also to be rejected.

An account from C. R. Widdifield, former City Solicitor, in connection with the two actions against the city for damages included counsel fees of $100.00, which the Committee questioned. It was said that he had prepared these cases while in the employ of the city.

The bill was approved without further discussion.

A "mopping-up" account from the Russell-Townsend Company for $1,289.97 also passed under the Committee's scrutiny, and it, too, was recommended to the Council for payment on the understanding that the company would give the cl a clear receipt showing that this was their last charge under the contract for the construction of the Hunter Street Bridge.

TRANSPORTATION FUEL CANADA'S ONLY PROBLEM

OTTAWA, May 5. — (Canadian Press).—"There is no fuel problem in Canada, but there is problem of securing transportation for fuel which already lies in Alberta to points throughout the Dominion." Such was contention advanced by Howard Stutchbury, trade commissioner for Alberta, who addressed Kiwanis Club here yesterday. Mr. Stutchbury declared that there was enough fuel in Alberta to supply all Canada, but question was one of transportation. Between now and next August he asserted, there would be about forty thousand box cars side-tracked in west for grain movement, and he said that efforts were being made to obtain use of cars.

HOTEL DESTROYED BY EARLY MORNING FIRE

GANANOQUE, May 5.—(Canadian Press).—Tremont Park summer hotel was destroyed by fire at two o'clock this morning.

BEFORE MY BABY CAME

I Was Greatly Benefited by Taking Lydia E. Pinkham's Vegetable Compound

Sydenham, Ont. —"I took your medicine before my baby was born, and it was a great help to me as I was very poorly until I had started to take it. I just felt as though I was tired out all the time and would have weak, faint spells. My nerves would bother me until I could get little rest, night or day. I was told by a friend to take Lydia E. Pinkham's Vegetable Compound, and I only took a few bottles and it helped me wonderfully. I would recommend it to any woman. I am doing what I can to recommend this good medicine. I will lend that little book you sent me to any one I can help. You can with the greatest of pleasure use my name in regard to the Vegetable Compound if it will help others take it."—Mrs. HARVEY MILLIGAN, Sydenham, Ontario.

It is remarkable how many cases have been reported similar to this one. Many women are poorly at such times and get into a weakened, run-down condition, when it is essential to the mother, as well as the child, that her strength be kept up.

Lydia E. Pinkham's Vegetable Compound is an excellent tonic for the mother at this time. It is prepared from medicinal roots and herbs, and does not contain any harmful drugs. It may be taken in safety by the nursing mother. c

Dr. Goodwin
Chiropractor
Palmer Graduate
206-208 Barrie Building
Lady Attendant 'Phone 421
Hours 10-12 a.m., 2-4 and 7-8 p.m.
Office closed Tues. and Thurs Eve.

CAMPAIGN OPENS FOR ALL PARTIES

Conventions in Many Centres—Laborities Lunch With Governor

TORONTO, May 5. — (Canadian Press). — The Provincial election campaign begins in earnest to-day. Premier Drury speaks at Milton at a nomination meeting there this afternoon, and there is another U.F.O. convention at Owen Sound. Conservatives will have several conventions this afternoon, including one at London for East Middlesex, another at Guelph for South Wellington, and a third at Owen Sound for North Grey. Hon. Howard Ferguson, Conservative leader, is scheduled to speak at Welland on Tuesday. Wellington Hay, Liberal leader, is to speak at a party convention at Woodstock this afternoon and there are also Liberal conventions to-day at Dundas for North Wentworth and in East York.

The Independent Labor Party is holding a "get-together" convention in St. Catharines this afternoon. Perhaps the most discussed event in Labor circles to-day, however, is the luncheon to-day at Government House, when Lieutenant-Governor Cockshutt will have as his guests about fifty prominent Labor leaders from Toronto and other Ontario centres. The Provincial campaign so far has been more or less spasmodic because of the absence from their ridings of the members of the Legislature. Up to the final sitting the situation in Queen's Park was so strained and uncertain that each party kept almost its entire voting strength on the job, giving little opportunity for such electioneering at points any considerable distance from Toronto. However, with this off their minds, the political leaders and their lieutenants are spreading out over the province.

WETS REJOICE IN ONE STATE

NEW YORK, May 5 (Canadian Press) — With the ending of the 146th session of the New York State Legislature shortly after two o'clock this afternoon, the news was flashed from Albany which brought rejoicing in the camp of the local "wets"

The Assembly in its dying moments passed the Bill repealing the Mullan-Gage Law, and it now goes to Governor Smith for signature, and it is the general expectation that it will receive his approval.

Thus New York will become the first State in the Union to rescind the legislation supplementary to the Volstead Act, and in effect, place the enforcement of that Act up to the Federal Government.

The Mullan-Gage Law was the State replica of the Volstead Law, and was made incumbent upon all police officials to enforce the Federal law

The State police will no longer operate under the mandate of the State law to stop bootlegging at the border running along the highways in the north country.

The sheriffs and municipal police will have no authority from the State to enforce the Volstead Act. They will not be permitted to enter the saloons or homes to gather evidence and only a handful of Federal officers in this State will be available to check the traffic in liquor.

There was widespread rejoicing in New York City this morning as a result of the action of the Legislature, which, the "wets" state, goes further toward breaking down the Volstead Act in the eastern section of the United States than anything that has happened since its passing.

Police officials would not discuss their position this morning.

The "wets' base their assumption that Governor Smith will sign the Repeal Bill on the fact that he was elected on the beer and wine platform.

The "dry" forces, while deploring the passing of the Mullan-Gage Law, declare that every effort will re made to keep the lid on New York through the Federal Act.

MARRIED FIFTY YEARS OBSERVE ANNIVERSARY

Mr. R. J. Colville, former Y. M. C. A. secretary here, and Mrs. Colville, of 543 Brock Avenue, Toronto, celebraied their golden wedding today. They were married on May 5, 1873, in Elm Street Methodist Church, by the late Rev. Dr. W. H. Griffin. They have one son living, six grandchildren and one great-grandchild. For the past thirty-five years Mr. Colville has been engaged in Y.M.C.A. work, and at present is on the staff of the Central Branch, Toronto.

HERE'S A JOB FOR A HERMIT!

THE SACRAMENTO HERMIT'S CABIN.

By A. H. FREDERICK.

SACRAMENTO, Calif., May 5.—Add to the list of municipal calamities a departed hermit and an empty hermitage.

For that's the problem that has the city dads of Sacramento sitting up nights talking ways and means.

And it gives an opportunity to some volunteer hermit to ward off the blow of a curtailed tourist trade, a true calamity.

It all came about because the "Hermit" of Echo Lake" had to die right when his reputation and drawing power were at their height. Also his stories, which grew and grew until they had reached stupendous proportions.

He Just Came.

The hermit was not a municipal project, in the first place. He just came, only he knew from where, and settled himself 90 miles northeast of here in a home-made cabin on the old "gold trail" overlooking Echo Lake, in the Sierra Nevada range.

Rumor said he sought solace in the mountains for a disappointment in love. But he that as it might, he soon became an objective for auto tourists.

They travelled miles to hear his stories and home-made philosophy and to see his cabin, built from fallen branches and papered with labels from cans.

But now he is dead, no one has taken his place, and the call has gone out for a successor.

Among the inducements offered applicants are:

An echo—which, of course, is a necessity to any true and authentic hermit.

A one-room house, with unobstructed light and air, and a magnificent view.

Furniture consisting of one bed, one table and a box pantry.

Excellent fishing.

An already established reputation, Which leaves practically nothing for the applicant to furnish except a blasted life.

YOUR BABY AND MINE

By MYRTLE MEYER ELDRED

Mrs. Eldred will be glad to answer all questions pertaining to babies and children. A stamped and self-addressed envelope, forwarded to this office, will bring a personal reply.

CLIMATE, THE DICTATOR

The climate must be the dictator as to when the baby can be safely taken out after birth. In very warm climates the baby may safely have its first airing two weeks after birth. In cold climates six weeks is much safer. Don't make the mistake of a young mother whom I saw recently who was proudly exhibiting her three weeks old infant to some admiring friends, the baby wrapped only in a thin flannel covering and exposed, when the covering was removed, to all the bleak blasts of a chilly, blowy March day. When the baby mysteriously develops the sniffles she will with difficulty be made to believe that its outing was at fault.

Don't carry the baby. Make him comfortable in a roomy carriage, put plenty of warm coverings beneath him so that the wind won't have a chance from that angle, and cover him with soft, not heavy but warm blankets or comforts. If the day is very chilly put a hot water bottle at the foot of the carriage. Remember that a baby is easily chilled. Cold, fresh air will do him good if he is kept warm enough to stand it. He can't run around and exercise to keep his circulation brisk so we must take care that he is warmed by plenty of clothes and covers. Especially is this warning necessary in the spring when climates are changeable and to the parents the air may seem balmy and warm.

The mother need not feel that outings mean the baby must be laboriously walked back and forth for an hour. The air will do him as much good if he is put on the porch to sleep, protected from draughts, and well covered—and you will find his daily nap increased in length when taken on the porch, the air having a soporific effect.

PARIS SAYS GERMANY AIMING AT AIR WAR

By JOHN O'BRIEN

PARIS, May 5 (United Press).—Ten thousand 40 horsepower motors, capable of being transformed in a few hours into aviation motors of 400 horsepower, to equip a gigantic fleet of bombing planes will be in use in Germany within a few months, according to an air expert who has just made a trip through that country.

This will constitute the greatest menace to France that has been organized across the Rhine since war days. The motors were ostensibly constructed for automobiles of a new Mercedes type, several of which are actually circulating now in Berlin.

The allied control commission has, of course, technically the power to put a stop to such activities, but on more than one occasion the German art of camouflage has been too much for the experts. It is known that Germany is building immense numbers of so-called commercial airplanes. They are made in series in different factories, each of which furnishes only a prescribed part. The pilots are being trained in Russia.

"The new motor," declared a French manufacturer to whom a detailed plan was submitted, "possesses all the particular details which make possible its transformation into an aviation motor. By changing the gear and the direction of the gasoline supply they could be applied to bombing planes in not more that twenty-four hours."

A few hours after a declaration of war, or before the world was aware of Germany's bellicose intentions, such a fleet could be dropping thousands of tons of explosives on Brussels, Paris and London. Once the decision to break the peace of the world arrived to the German government would only have to commandeer the automobiles carrying the motors and organize the war air fleet.

It is not only in aviation that Germany is reported to be secretly preparing for "The New Day." Admiral Degouy, of the French navy, who has been traveling extensively in Germany, announced the other day that the old naval construction factory at Friedrichsort, near the Kiel Canal, is turning out thousands of "automobile torpedoes" and a new type of floating mine which will make the next war on the sea more terrible that the worst excesses of submarine warfare.

FIRE ALARM BOXES

SOUTH WARD.

Box.	Location.
12—Lock and Gladstone.	
14—Westcott and Aylmer.	
15—Perry and George.	
16—Perry and Bethune.	
17—Park and Townsend.	
18—George and Dalhousie.	
19—Park and Princess.	
113—Romaine, west of Park St.	
178—Canadian General Electric.	
514—Brinton Carpet Factory.	

CENTRE WARD.

21—George and King.
22—Simcoe and Queen.
23—George and Hunter.
24—Hunter and Quebec.
25—Charlotte and George.
26—Simcoe and George.
27—Water and McDonnel.
28—Brock and George.

WEST WARD.

12—Brock and Rubidge.
31—Park and Peterboro.
32—Bolivar and John.
33—Charlotte and Stewart.
34—Gilmour and St. Joseph.
35—Park and Hunter.
36—Weller and Walton.
37—Park and Charlotte.
38—McDonnel and Reid.
151—Canadian Woollens, Ltd. McDonnel Street West.

NORTH WARD.

41—Park and London.
42—George and Dublin.
43—Edinburgh and Bethune.
44—George and Smith.
46—Benson and Aberdeen Ave.
45—Water and Hilliard.

EAST WARD.

52—Burnham and James.
53—Rogers and Robinson.
54—Hunter and Mark.
56—Rogers and Doure.
57—Concession and Haslitt.
58—Auburn.
513—Canadian Woollens, Limited, River Road.

Fire Hall phone No. 24. Police Phone 190
To send an Alarm—Break glass, open the Large Door, Pull Hook Down Once, and Let Go.
Remain at the Box and Direct Firemen to the Fire.

THE MARKING OF LAMBS

BENEFITS OF SYSTEM CLEARLY AND PRACTICALLY TOLD

Australian Sheep Branding Fluid Recommended — A Numbering System Suggested — About Seed Corn — Pigs Profitable When Cared For.

The last few years the raising of sheep has been one of the most profitable branches of live stock farming, the amount of profit depending to a great extent on the success at lambing time and immediately afterwards. Difficulty is frequently experienced in giving the necessary care to individual lambs because they are not easily recognized. In a large flock many lambs look alike, and mothers frequently disown or fail to care properly for their own lambs.

Australian Sheep Branding Fluid Recommended

In order that needy lambs may be easily recognized and their mothers found, a convenient system of marking is needed. For marking purposes Australian sheep branding fluid is best. It can be obtained in different colors from firms who handle sheep supplies, such as the Canadian Cooperative Wool Growers. This fluid does not injure the wool, and shows a distinct mark for several weeks, even when exposed to the weather. It may be applied with a small stick or, better still, an ordinary machine oiling can, and should be rubbed in so that it will not spread.

A Good System of Numbering Suggested

In marking, a system of numbering is adopted. All male lambs are given an even number as 2, 4, 6, etc., all female lambs an odd number as 1, 3, 5, etc. The lamb's number is made on its back with fairly large figures, and the mother is also marked on the back with the same number as her lamb or lambs. If she has two lambs, a ewe number 5 and a ram number 8, she will have the figures 5 and 8 placed so that seen from behind one will be above the other or nearer the head than the other, to show 5 and 8 rather than 58. These numbers are best put on a few hours after the lambs are born.

Benefits of System Described

Some of the advantages of a system such as this have been found to be: One quickly gets to know the individual lambs by their numbers and their development is watched with interest; good mothers and poor mothers are known by their lambs and how they care for and feed them. This quality is often overlooked in sheep but is most important. For a ewe losing a single lamb a needy twin can easily be found to take its place and properly guarded till fully adopted. Lambs needing help for any reason are easily found and ewes recognized that can spare a feed for them. When two or more are in charge of the flock, it is an easy matter for the one to point out to the other what lambs need attention. By the adoption of this system of marking a complete "Record of Performance" at lambing time is easy to keep, and one will be better able to cull out the undesirable ewes and their offspring, if any, keeping only those that prove good breeders and good mothers.—C. W. Laidlaw, Demonstration Farm, New Liskeard.

The News OF THE WORLD AT YOUR DOOR

FROM far and near we get the latest news and give it to our readers with the greatest dispatch.

Read the "Examiner" and keep up with the topics of the day. We'll deliver it regularly to your home or office.

DAILY EXAMINER
Delivered To YOUR Door.

1 month, 50c	1 month, 50c
3 months, $1.50	3 months, $1.20
6 months $3.00	6 months, $2.40
12 months $6.00	12 months, $4.80
DELIVERED	BY MAIL

ABOUT SEED CORN

In districts where corn growing is an assured success the greatest cause of low yields is poor seed. This should not be so. The use of poor seed is unprofitable and causes the loss of large sums of money each year, not only in loss of crop, but in loss of labor and use of tools in tilling acres that have but a thin or less than 100 per cent stand of crop. With corn planted, 42x42, there are 3,556 hills per acre if no losses occur through headlands. Using four seeds per hill, there would be 14,224 plants if all seed grew and developed strong plants. If each plant gave an eight-ounce ear, the yield would be 104 bushels per acre. If only one plant in each hill gave an eight-ounce ear, the yield would be 26 bushels per acre. Now the work and expense of interest on investment, fertilizing the land, ploughing, planting, and cultivating would be the same for a perfect stand as for a twenty-five per cent or a thirty-three per cent crop. Good seed is, therefore, the first insurance for a 100 per cent stand in the corn field.—L. Stevenson.

Is farm life worth while? Not if it is one continual round of drudgery, 365 days in the year, without conveniences or any playtime. Nor, for that matter, is life carried on that way anywhere of much value. Conveniences, a garden, flowers, playtime, and some time given to neighbors, make life more worth while.

If farm operating equipment must be left outdoors for any length of time, it is a good idea to protect it from contact with the ground. Run it up on some boards.

MINSTRELS AND LADIES SPEND HAPPY EVENING

A banquet was given last night by the A.S.K. Bible Class of Knox Church to those who helped in the recent Minstrel Show and to the ladies of the Volunteer Bible Class.

The evening was thoroughly enjoyed by all the guests. The programme was impromptu, and a big feature was the community singing under the leadership of the genial John Smith.

Among those who contributed to the programme were James Turnbull Bob Hendry and A. Trussler.

Vern Morphet manager and leader of the Minstrels announced that the show will be put on soon in aid of the lacrosse club.

FOR STREET WEAR.

An unusually chic frock of blue Poiret twill has a deep surplice collar and close-fitting cuffs of white linen outlined in vivid green. It is worn with the tiniest green leather turban.

A LITTLE OF EVERYTHING

VALUABLES

After making her will, Mrs. Isabella Fowler put it "safely" away in a bureau drawer in her home at Oaining, N. Y. After 20 years, she dies. Her husband finds that rats had chewed the will into tatters. Luckily the probate clerk is able to piece it together so the estate can be administered as Mrs. Fowler desired.

For all your valuables you should have three kinds of protection—against rats, fire and theft. A safe deposit box in the bank is best. If you insist on keeping them at home, use a tin can and line it with asbestos. Most of us are too careless withour valuables unless they're in cash. Where are your insurance policies, will, etc.?

KLAN

The Ku Klux Klan now has a membership of 1,450,000, says Dr. Ernest Crandall, director of lectures for New York City's Board of Education. He claims Connecticut, with 45,000 Klansmen, leads the northern states.

The editorial moral to be drawn from this depends "which side of the fence you're on." But a Klan membership of 1,450,000 surely has been a windfall for the textile industry.

RUBBER

The English controlling the bulk of the world's supply of raw rubber, are said to be planning to pay off part of their debt to us by jacking up the price. Meantime Uncle Sam—who has one eye open when he sleeps, despite the folks with bad livers—is investigating possibilities of producing much rubber in our territories, especially the Philippines.

The relief will come by synthetic (artificial) rubber. Our rubber manufacturers already know how to make it. Only reason it hasn't been put on the market it costs more than the rubber taken from tropical trees. A cheaper process will be found by chemists, when the price of natural crude rubber passes a certain height.

The Examiner News Agents

CENTRE WARD.

LeBarr's Bookstore, Charlotte street.
Soden's Bookstore, Hunter street.
Graham's Book Store, Charlotte street.
Caisse's Barber Shop, George street.
Kennedy's Grocery, Hunter and Bethune.
Trebilcock's Book Store, George street.
Empress Hotel, Charlotte street.
R. C. Love, 168 Simcoe Street.

NORTH WARD.

Walton's Grocery, Reason street.
Hoopes's Confectionery, North Store.
James Harrison, corner Smith and Water
Patterson's.
Sugar Bowl, care Ed. Dormer, 458 George street.

WEST WARD

A. M. Cowling, Charlotte and Downie Streets.
F. E. Ferguesson's Confectionery, McDonnel St.
Brooks' Grocery, McDonnel street.
Roberts' Grocery, McDonnel street.

EAST WARD.

Bowman's Confectionery, Hunter St. E.
Anthony's Fruit Store, Hunter St. East.
Maslen's Grocery, Hunter Street East.
Speer's Grocery, Hunter Street East.
Burgess' Grocery, Downie's Corners.

SOUTH WARD.

Stewart's Confectionery, corner Stewart and Dalhousie streets.
Patterson's Grocery, near Crawford's Grove.
Boyell's Grocery, Lake and Aylmer Sts.
Thompson's Grocery, Aylmer and Townsend streets.
Arnott's Grocery, Park and McGill Sts.
Holden's Grocery, Lock street.
Grady's Grocery, Lock street.

IN CAMPBELLFORD

J. Ernest Burks.
J. A. Burks.
W. Lavell.
Ted Owens
Harry Owens.

MILLBROOK.

Jack Byam.

BUSTLE EFFECT.

The bustle effect is not always achieved by the butterfly bow. Sometimes several rows of faille or moire ribbon are arranged in ruffles below the waist in the back to give the impression of width.

PEMBER'S HAIR GOODS
J. B. KNIGHT

Will be at the Empress Hotel on Tuesday, May 15th, showing Latest styles in Ladies' and Gent.'s Hair Goods. Free advice on Scalp Diseases. "Phone Mr. Knight for Appointment.

W. T. PEMBER,
129 Yonge Street, Toronto, Ont.
3d-1-5-12

Make the Home Springlike With Flowers

Fresh supplies Daily of Cut Flowers, and Blooming Plants of all kinds—Prices always reasonable—Quality always right.

Peterboro Floral Co.
347 GEORGE STREET
Phones 1395-456
Nights and Sundays 1686

BUILDING MATERIAL
AT
Reasonable Prices
We keep in stock the following Builders' Supplies:

Cement	Lime
Hard Wall Plaster	Plasterers' Hair
White Rock Finish	Mortar Colour
Plaster Paris	Gypsum Wall Board
Fire Brick	Hard and Soft Coal
Fire Clay	Wood

THOS. A. REHILL
210 Wolfe Street (near C.P.R. Sta.)
'Phones—Office 245, Residence 665W

It Pays to Advertise.

Toronto on Top Again-Ball Season Opened Today-Sport News

FOUR HOMERS IN CLEVELAND GAME

Durst Made Two and Ken Williams Got His Sixth—Philadelphia Trimmed New York in Ten Innings

CLEVELAND, May 5 (Canadian Press). — Four home runs featured yesterday's game between St. Louis and Cleveland, which the Browns won 9 to 5. Ken. Williams made his sixth circuit drive of the season in the seventh inning. Durst, who followed, also put the ball over the right field fence, duplicating his feat of the previous inning.

In the first inning Speaker hit the first homer of the season on the local grounds.

Durst broke into the game when McManus was banished in the fourth inning for arguing with Umpire Hildebrand when the latter called him out at the plate. It appeared in the press box that McManus had struck at the umpire, but Hildebrand denied this. Score:

St. Louis ..... 000001431—9 15 1
Cleveland ..... 200010101—5 11 2

Shocker and Severeid; Coveleskie, Metevier and O'Neil.

Chicago 4, Detroit 0.

CHICAGO, May 5 (Canadian Press). — Chicago bunched its hits behind Francis' wildness, and shut out Detroit, 4 to 0, in the first game of the series. Red Faber was in form, and won his first game of the season after six attempts. Score:

Detroit ..... 000000000—0 7 3
Chicago ..... 03100000x—4 10 1

Francis, Moore and Bassler; Faber and Schalk.

Philadelphia 8, New York 6.

NEW YORK, May 5 (Canadian Press). — Late inning rallies by the Philadelphia Americans enabled them to defeat New York here yesterday in a ten-inning game by a score of 8 to 6. McGowan's home run in the ninth tied the score for Philadelphia, and his single in the tenth drove in Hauser and Miller with the winning runs.

Ruth slightly injured his left arm when he fell over a board fence in right field, tumbling completely out of the playing field. Score:

Philadelphia .... 2001000212—8 14 0
New York ..... 0040002000—6 10 3

Harris, Kinney, Ogden and Perkins; Hoyt, Mays, Jones and Schang.

Washington 7, Boston 4.

WASHINGTON, May 5 (Canadian Press). — Washington took the opening game of the series from Boston yesterday, 7 to 4. It was a free-hitting, loosely-pitched contest, the Red Sox using five hurlers. Wade got a home run over the right field fence. Score:

Boston ..... 002200000—4 12 0
Washington ..... 03000400x—7 11 1

Ferguson, Piercy, O'Doul, Fullerton, Black, and Picinich; Hollingsworth, Russell, and Ruel.

Ladies' Softball to Meet Wednesday.

A meeting of the Ladies' Softball League will be held Wednesday evening in the Chamber of Commerce rooms at 8 o'clock. As the schedule will be arranged at this meeting it is important that representatives should be present from all teams wishing to enter the league. It is hoped to get the games under way in the very near future, but to do so it is necessary that the various representatives co-operate with the officers in the preliminary work which is necessary.

Ex-Mayor W. H. Bradburn has donated a cup for the winner of the series, and every effort will be made this year to prevent any misunderstanding in the award of the trophy.

Two Fast Teams For To-Night's Game.

The Williams Piano Company softball team, which will be here this evening from Oshawa to meet the C. G. E. team, are bringing with them a reputation for a fast team. Their star pitcher is credited with a twenty-one strike-out game, which is no mean feat in either hard or soft ball. The team carried everything before it in the Oshawa Town League and won the championship without a defeat.

The C. G. E. club will have a strong team on the diamond, as it will be picked from the players of both the Tool Room and the Engineers teams. There are some remarkably good players on these teams, and an all-star nine of surprising speed can be chosen from among their ranks.

The line up for the C. G. E. is as follows:

Primeau, rss; Rose, p; Dugan, 1b; Nelson, c; Langley, lss; McElroy, 2b; Frost 3b, McCarney rf; Jackson, lf; A. Williams.

You're Not Well-Dressed

—unless your shoes are shined. To be immaculate, insist on a "NUGGET" SHINE.

"NUGGET" Shoe Polish

BLACK—TAN—TONEY RED DARK BROWN AND WHITE

Next Week's Schedule For Riverside Park

Monday—5.15 to 6.15 p.m.—Central Ontario; 6.15 to 7.30 p.m.—Raybestos.

Tuesday—5.15 to 6.15 pm.—Central Ontario; 6.15 to 7.30 p.m.—Juvenile Hillcrests.

Wednesday—5.15 to 6.15 p.m.—Central Ontario; 6.15 to 7.30 p.m.—Canadian Packing.

Thursday—5.15 to 6.15 p.m.—Bankers; 6.15 to 7.30 p.m.—Western Ctock.

Friday—5.15 to 6.15 p.m.—Central Ontario; 6.15 to 7.30 p.m.—Adanacs.

Saturday—7.15 p.m.—Opening of Juvenile League, a games; 3.00 p.m.—Oshawa of Bowmanville vs Peterboro.

GIBBONS LOGICAL MATCH FOR CHAMP

By HENRY L. FARRELL
(United Press Sports Editor)

NEW YORK, May 5.— Jack Dempsey, it is safe to assume will defend his title once, and perhaps twice, this season in big outdoor shows. Tommy Gibbons probably will be the first opponent for the champion. He should be beyond all doubt.

Gibbons is unquestionably the class of the field that is seeking a chance to oppose Dempsey for the heavyweight championship. Harry Wills is past his prime, Lusis Firpo has not reached his prime, and the other contenders are all second-raters, including the highly press-agented Floyd Johnson and the antique Jess Willard.

Firpo, for the present, is out of the question, as Tom Gibbons would massacre him if they ever met. Wills is vastly over-rated. He has made any number of bad showings against such mediocres as Sam Langford, Bill Tate and Clem Johnson.

Gibbons, on the other hand, has had only one bad fight and in that he lost a decision to Harry Greb. But no one seems able to do anything with the fouling, acrobatic Greb.

The St. Paul challenger's list of knockout victims is one of the longest any heavyweight ever acquired, and it contains the names of many set-ups. So does Dempsey's. In criticizing Gibbons for an apparent desire to take on easy things, run over and figure how many good men Dempsey has beaten!

Tex Rickard vouches fo rthe statement that Gibbons had to take on third and fourth-raters because the good heavyweights and the trial horses refused to consider a bout with him.

"I have been trying to get a match for Gibbons in the Garden for two years, and I can't talk any kind of business to any of the heavyweights," Rickard said recently.

Gibbons has been getting nothing but the "run-arounds" from a certain element in New York that seems to have some kind of a magnetic influence on the wheel that is directing the game here.

First he got a $15,000 match with grossly over-rated and over-advertised Floyd Johnson. As soon as Johnson's manager realized what a terrible blunder he had made in accepting Gibbons, he ran Johnson out of the match.

Gibbons didn't have a comeback, as he was told that Jess Willard would be a better card for Johnson and that the show was being run off for sweet charity.

The "powers" then said that Gibbons could fight Jack McAuliffe in the Garden, and the same ones who started to steam up McAuliffe as a great prospect suddenly and strangely changed their tune and declared that the public ought to be protected against another set-up killing by Gibbons.

Bill Muldoon, the chairman of the commission, then announced that McAuliffe could not fight Gibbons and at the same time McAuliffe got the "flu."

Wise critics figure that when Dempsey is defeated, unless it happens when he is gone physically, he will go down before a small, fast-punching, speedy boxing opponent who can hit with both hands.

Tommy Gibbons is all of that, and if anyone in the ring is good enough to beat Dempsey, it is Tom Gibbons.

He should have his chance by all means.

Italians Protest Against Bull Fight.

ROME, May 5—(Canadian Press) The convention of Italian women, in session here, has registered a protest against the first bull fight to occur in Italy, which is to be staged in Rome Sunday. The women denounce the promoters for introducing into Italy "such a cruel, inhuman sport."

Despite this protest and the many other criticisms that have been voiced, a large audience is expected to witness the fight.

STOLE HOME AND WON THE GAME

Callaghan Did the Trick in the Tenth Inning — Boston Scored Only Run of Game in the Thirteenth

ST. LOUIS, May 5 (Canadian Press). — Calaghan stole home in the tenth, and Chicago defeated St. Louis yesterday, 2 to 1. Miller, swinging for Aldridge in the eighth, tied the score with a home run into the right field stand.

Toney did not allow the visitors a hit until the fifth. Score:

Chicago ..... 0000000101—2 7 3
St. Louis ..... 0010000000—1 6 0

Aldridge, Cheeves and O'Farrell; Toney and Clemons, Ainsmith.

New York 13, Philadelphia 9.

PHILADELPHIA, May 5 (Canadian Press). — New York won the opening game of the series yesterday 11 to 9, after thirteen innings. The locals drove Nehf off the hill in the second when they scored seven runs. Meadows hit a circuit drive with three on base and Williams hit his seventh home run of the season, with two on base. Score:

New York.. 3130002000002—11 13 1
Philadelphia 0701000010000—9 16 2

Nehf, Jonnard, Scott and Snyder; Meadows, Behan, Hubbell, Weinert, and Henline.

Boston 1, Brooklyn 0.

BOSTON, May 5 (Canadian Press). — Marquard pitched Boston to a thirteen-inning 1 to 0 victory over Brooklyn yesterday. The winning run came with two out in the thirteenth. Score:

Brooklyn ..... 0000000000000—0 6 1
Boston ..... 0000000000001—1 9 3

Ruether and Taylor; Marquard and O'Neil.

Pittsburgh 11, Cincinnati 6.

PITTSBURGH, May 5 (Canadian Press). — The Pirates pounded four Cincinnati pitchers hard yesterday, and won the second game of the series, keeping their home slate clean with five victories and no defeats. The score was 11 to 6. Grimm slammed out a three-bagger, making it 17 straight games in which he has hit safely. Score:

Cincinnati ..... 003001101— 6 9 2
Pittsburgh ..... 22100240x—11 17 1

Rixey, Couch, Abrams, Harris, and Wingo; Glazner, Bagby, and Schmidt.

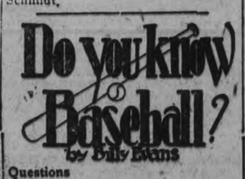

Questions

ONE—Can a base runner advance on a foul fly that is caught?

TWO—If a base runner fails to touch a base, does the umpire pay any attention to the failure, unless an appeal is made?

THREE—What bases must be occupied and how many out for the infield fly to be effective?

FOUR—What must be done when a batter hits out of order to penalize the mistake?

FIVE—Has the catcher the right to block off the base runner at the plate?

Answers

ONE—He certainly can if he holds his base until the ball is caught.

TWO—The umpire pays no attention to such an error unless the mistake is observed by the team in the field and an appeal is made.

THREE—First and second, or first, second and third must be occupied and less than two out.

FOUR—The attention of the umpire must be called by the team in the field before a ball is pitched to a succeeding batsman.

FIVE—Only provided he has the ball in his possession, ready to touch the runner.

Renault to Meet Fulton on May 12.

NEW YORK, May 5.—(Canadian Press.) — Fred Fulton, Minnesota plasterer, and Jack Renault, Canadian heavyweight, yesterday were matched by Promoter Tex Rickard, for a 10-round contest on the Milk Fund card at the Yankee Stadium, May 12 ,as a preliminary to the Firpo-McAuliffe and Johnson-Willard bouts.

Fulton gained prestige recently by his excellent showing against Floyd Johnson in a 12-round bout at Jersey City, awarded to the latter on points, while Renault was named some time ago by the New York Sttae Athletic Commission as a substitute in case any of the principals in the two main bouts of the Milk Fund show were unable to appear.

The Renault-Fulton go, together with a six-round match between Jim Herman, of Omaha, and Al. Reich of Newark, N.J., also announced yesterday, will replace the original preliminaries slated for the Yankee Stadium.

ESPERANTO CONGRESS.

NUERNBERG, Germany, May 4.—(Associated Press)— Thirty-five different countries are represented by the 2,500 delegates so far registered for the international Esperanto congress which will be held here August 2 to 8. A number of governments, as well as international organizations, have indicated they will send representatives. A feature of the week's program will be the presentation in Esperanto of Lessing's "Nathan the Wise" and a vocal selection from Mozart, also in Esperanto.

Big League Standing

INTERNATIONAL.

	Won	Lost	P.C.
Rochester	14	3	.824
Baltimore	12	5	.706
Toronto	9	8	.529
Jersey City	8	9	.471
Buffalo	8	9	.471
Newark	7	11	.389
Reading	6	11	.353
Syracuse	5	13	.278

NATIONAL.

	Won	Lost	P.C.
New York	13	5	.722
Chicago	10	7	.588
Boston	9	7	.563
Pittsburg	9	8	.529
St. Louis	8	9	.471
Philadelphia	6	8	.429
Cincinnati	7	10	.412
Brooklyn	4	12	.250

AMERICAN

	Won	Lost	P.C.
Detroit	11	6	.649
Cleveland	11	6	.647
New York	10	6	.625
Philadelphia	8	6	.571
Boston	6	9	.400
Washington	6	9	.400
St Louis	5	10	.333
Chicago	5	10	.333

SCHEDULE FOR COUNTY TEAMS

Northumberland County League Will Open Series on May 16.

Schedule of games to be played in the Northumberland and County League.

Intermediate Series O.B.A.A.

May 16—Campbellford at Hastings, Roseneath at Warkworth, Brighton at Trenton, Colborne at Orland, Harwood no game.

May 24 Warkworth at Campbellford Harwood at Orland, Brighton at Roseneath, Trenton at Colborne Hastings no game.

May 30—Hastings at Harwood, Campbellford at Brighton Orland at Warkworth, Roseneath at Trenton, Colborne no game,

June 4—Colborne at Hastings, Warkworth at Trenton Brighton at Trenton, Orland at Roseneath Campbellford no game.

June 6—Hastings at Brighton, Harwood at Colborne Warkworth at Orland, Trenton at Campbellford, Roseneath no game

June 13—Roseneath at Hastings Colborne at Campbellford, Orland at Brighton, Trenton at Harwood, Warkworth no game

June 20.—Hastings at Warkworth, Brighton at Colborne, Campbellford at Trenton, Harwood at Roseneath Orland no game.

June 27.—Hastings at Warkworth, Orland at Campbellford, Colborne at Harwood, Roseneath at Brighton Trenton no game.

July 2—Hastings at Orland Campbellford at Warkworth Roseneath at Colborne, Harwood at Roseneath, Brighton no game.

July 4—Hastings at Trenton, Campbellford at Roseneath Colborne at Warkworth, Brighton at Orland Harwood no game.

July 11—Hastings at Campbellford Warkworth at Brighton, Trenton at Roseneath, Orland at Harwood, Colborne no game.

July 18—Brighton at Hastings Campbellford at Colborne Orland at Trenton, Harwood at Warkworth, Roseneath no game.

July 25—Harwood at Campbellford Colborne at Brighton Roseneath at Orland, Trenton at Warkworth Hastings no game.

Aug 1—Hastings at Colborne Campbellford at Harwood Warkworth at Roseneath, Trenton at Orland, Brighton no game.

Aug 8—Hastings at Harwood, Brighton at Warkworth, Colborne at Trenton Roseneath at Campbellford Orland no game.

Aug 15—Hastings at Roseneath, Trenton at Brighton Warkworth at Harwood, Orland at Colborne, Campbellford no game.

Aug 27—Orland at Hastings, Brighton at Campbellford Roseneath at Harwood, Warkworth at Colborne, Trenton no game.

Aug 29—Hastings at Trenton, Campbellford at Orland, Colborne at Roseneath, Harwood at Brighton Warkworth no game

Umpires

Campbellford —C. H. Nadoo and A. J. Wood.

Colborne—Alex. McDonald and E. M. Broomfield.

Brighton—F. B. Spring, and K. Roblin.

Harwood—T. Corkery and Mr. White.

Orland—W. Cowan.

Roseneath—Chas. Macklin, T. Corkery,

Trenton—S. M. Dafoe.

Sticking your nose into other people's business is an excellent way of getting it pushed out.

TORONTO UP ONE ON JERSEY CITY

Onslow Connected With a Home Run—Judd Turned in a Good Game For Rochester.

TORONTO, May 5 (Canadian Press). — Toronto defeated Jersey City in the third game of the series here yesterday by 8 to 4. Reynolds the Georgetown recruit, pitched splendid ball throughout, holding the Skeeters to 9 hits. The feature of the game was Onslow's home run, scoring Kelly ahead of him. Score:

Jersey City ..... 001200001—4 9 1
Toronto ..... 20000312x—8 10 0

Zellars and Freitag; Reynolds and Kenyon.

Rochester 10, Newark 1.

ROCHESTER, May 5 (Canadian Press).—Ralf Judd, a recruit pitcher, had little trouble beating the Bears yesterday. Rochester winning by 10 to 1. Judd's wild throw in the sixth was responsible for Newark's only run. Merkle hit two doubles, a triple and a single on his first four trips to the plate. Score:

Rochester ..... 10002142x—10 13 3
Newark ..... 000001000— 1 7 1

Judd and Lake; Fileshifter, Woodhead and Devine.

Reading 4, Buffalo 1.

BUFFALO, May 5 (Canadian Press). — Paddy Martin pitched Reading to a 4 to 1 victory over Buffalo yesterday. Lepard worked well after the first two innings, in which most of the trouble took place for the Bisons. Score:

Reading ..... 210000010—4 7 0
Buffalo ..... 000000100—1 2 2

Martin and Clarke; Lepard, Fisher and Marsh.

Baltimore 5, Syracuse 3.

SYRACUSE, N.Y., May 5 (Canadian Press). — Six of Baltimore's seven hits off Ward, Syracuse southpaw, yesterday were long ones, and the Orioles won 5 to 3. McCarty's fielding featured the play of the losers. Parnham pitched strongly in the closing innings. Score:

Baltimore ..... 0102100010—5 7 1
Syracuse ..... 001200000—3 7 2

Parnham and McAvoy; Ward and Niebergall.

Semi-Finals in the Softball To-Night.

One of the best softball games of the schedule will be played at the Armouries this evening when the Firemen and Gunners clash for the semi-final game. This game is the play-off of the tie game which these two fast teams indulged in earlier in the schedule, and its final outcome will have a big bearing on the winning of the club section honors.

In the event of a victory for the Gunners, they will move up on even terms with the Belmonts for first place, and a play-off will be necessary. This will take the form of a sudden-death game on Monday evening. If the Smoke Eaters win it will mean the elimination of the Gunners from the race and will automatically put the Belmonts into undisputed possession of first place, in which event no play-off will be necessary.

If the Gunners and Belmonts have to play off, the winners will meet the winners of the industrial section for the league honors on Wednesday and Friday evenings, and if a third game is necessary it will be played on Saturday. If the Gunners are defeated and the Belmonts win the club section honors without a play-off, the inter-section play-offs will take place on Monday and Wednesday evenings, with the third game on Friday evening if it should be necessary.

The Woollens have already won first place in the industrial section, having gone through their schedule without a defeat. They have had an exceptionally strong team in the field, which was, however, weakened by the loss of their star battery. This loss has since been made good, and they will have a team in the play-off that will be fully as good as that which went through the schedule.

Chefoo, China, where most of the ladies' hair-nets come from shipped $3,319,222 worth of nets last year, the greater part to the United States.

Boils

may be a blood disease—but they certainly "come to a head" quickly and heal cleanly, when a few drops of

Absorbine J

—full strength—are applied every few hours.

Absorbine Jr. eases the pain, cleans the sore, destroys pus, kills all germs and starts a healthy healing from the bottom.

Equally good for abscesses, Old Sores and Ulcers, and Run-around.

$1.25 a bottle

at most druggists or sent postpaid by W. F. YOUNG INC. 189 Lyman Building - - Montreal

DEMPSEY TO GET $300,000 TO FIGHT

Final Arrangements Were Made Last Evening For Championship Battle in Shelby on July 4.

CHICAGO, May 5 (Canadian Press). — Jack Dempsey, world's heavyweight champion, will receive $300,000 for risking his title against Tom Gibbons, the St. Paul challenger, in a fifteen-round contest to a decision at Shelby, Mont., on 4th July, while Gibbons will gamble with the promoters for his share of the receipts.

This was revealed last night when all obstacles for the match were overcome to the satisfaction of Jack Kearns, manager of the champion. Kearns will receive $100,000 in cash to-day as a first instalment of the $300000 guarantee and will attach his signature to the articles closing the match.

Under the terms of the contract Dempsey will receive the second $100,000 on 15th June, and will receive the final $100,000 on 2nd July, 48 hours before going into the ring.

Gibbons will not receive a penny of the receipts until the $300,000 is in the box office. He will receive 50 per cent. of all money over this amount until the $600,000 mark is reached. After this figure is reached the challenger will receive 25 per cent. of all over $600,000, and also will be given 25 per cent. of the moving picture rights, in addition to $2,500 for training expenses.

Dempsey has been allowed $10,000 to cover his training expenses.

The only angle preventing the signing of articles yesterday was the releasing of the first instalment of money deposited in a Chicago bank by the Montana promoters.

Loy Molumby, representing the promoters, was in long distance telephone conversation with bankers in Great Falls, Montana, who agreed to release the money to-day, provided Kearns arranged for $100,000 bond guaranteeing Dempsey's appearance in the ring on 4th July.

Kearns was negotiating for this bond last night.

Eddie Kane, manager of Gibbons, aranged to post a $25,000 forfeit guaranteeing Gibbons' fulfillment of the contract.

The referee situation, which caused a deadlock that threatened to be serious, was adjusted to the satisfaction of Kane, who protested Kearns' selection of Jimmy Daugherty of Philadelphia. A compromise was reached, whereby Kearns agreed to name another referee in addition to Daugherty.

During the long hours of wrangling over the referee question, Mike Collins, matchmaker for the promoters, was kept on the run between the fourteenth and eighteenth floors of the hotel in which the conference was held, because neither Kearns nor Kane would speak to each other.

For reasons best known to themselves they have not been on speaking terms for three or four days.

PITCHER FOR READING.

NEW HAVEN, Conn., May 5.—(Canadian Press.) — Frank Woodward, pitcher, returned to the New Haven Club of the Eastern League by the Chicago Americans a few days ago has been sold to the Reading Club of the International League, it was announced yesterday.

Shortstop Signed By Brooklyn Nationals.

NEW YORK, May 5.—(Canadian Press.)—Shortstop Ray French, of the Vernon Club of the Pacific Coast League, who was declared a free agent a several days ago by Commissioner Landis, has accepted an offer to play with the Brooklyn Nationals, and will report for duty within a week, the Brooklyn Club announced yesterday.

French, who was released to the Vernon Club by the New York Americans, was granted a bonus of $10,000 for signing the contract, Charles H. Ebbets the Brooklyn owner, said.

HEAVY WHEAT CROPS FORECAST FOR ENGLAND

LONDON, May 5.— The popular noion that England is played out as a wheat producing country is all wrong according to Professor Biffen of Cambridge University. His admerers here say that he knows more about wheat than anybody in this country, and some maintain that he is the greatest authority on the subject in the world.

He addressed the Bedfordshire Chamber of Agriculture on wheat the other day. He told its members that 'in a very short time English wheat growing is going to come into its own." There would then, he said, be money made out of wheat raised by British farmers despite the vast crops of wheat grown in other parts of the globe.

In America, he said, the population was growing more rapidly than the wheat area, and in course of time there would no longer be a huge surplus to send to this country or anywhere else.

"England," declared Prof. Biffen, "is easily the best wheat producing country in the world with its average of 32 bushels to the acre, whereas the average for the world is only a trifle over 12 bushels to the acre."

ENGLAND BOASTS GREATEST STADIUM

Great Arena at Wembley Will Seat Over 126,000 Spectators.

LONDON, May 5.—(Associated Press)—England boasts the finest sports arena in the world. It is the great new stadium at Wembley which opened recently with the final for the English football cup. It accomodates 126,500 spectators, which is almost twice the capacity of the famous Greek stadium at Athens, and is considerably larger than either Yale or Harvard bowls. This huge arena is literally a stadium in the Greek and Roman sense of the term, an oblong without corners.

The site was cut out of a hillside of an old golf course. The turf is exceptionally fine, being suited not only for football but also for baseball, cricket and lawn tennis. On first view it suggests a modern version of the Colosseum of Rome, with vistas of a cleaner sport activity than that ancient shambles afforded.

The stadium is only 15 minutes from London. It will be the scene of American-British lawn tennis matches and national cricket and football games. A large lake within the enclosure will be used for international swimming contests.

FOR CHAPPED HANDS.

To heal hacks and chaps caused by wind or hard water, use Parke's Glycerold. It is cooling and soothing, and an excellent preparation for irritated skin, as it rubs in entirely and is not sticky. 25 cents bottle at Bond's Drug Store, corner George and Hunter streets.

SMOKE OGDEN'S CUT PLUG

15¢ per packet 80¢ a ½ lb tin

If you roll your own, ask for OGDEN'S FINE CUT (Green label)

Did You Ever

Get on a high building or hill and survey the network of country roads surrounded by fields and woods, bursting out with new spring foliage, and realize how many long months of the year nature is far less generous with her gifts to man, when an enjoyable spin through the country is forbidden fruit"?

Did You Ever

Think that you too should be one of the fast growing army of MASSEY riders. Those red blooded beings that take every ounce of enjoyment out of the life that a MASSEY opens up.

To school, to work and to play, ride a MASSEY.

PAY AS YOU RIDE Prices from $35.00 to $65.00 SEE US NOW

WHITE'S CYCLES & SPORTS LTD.

174 HUNTER ST. W OPEN EVERY EVENING

THINK of the Finest Photoplay you have ever seen---The One with the Most People. The Most Fun, the Biggest Settings and the Best Story---and even then you will have no idea of "Robin Hood"

The Greatest Film Show on Earth

Too Colossal to be Called a Motion Picture---Too Wonderful to be Compared to Anything You Have Ever Witnessed on the Stage.

Capitol Entertainment

ONE WEEK STARTING MONDAY

DOUGLAS FAIRBANKS and his Jolly Robber Band in 'ROBIN HOOD'

Eight Centuries Brushed Aside By Camera Lens

Robin Hood and his merry crew who took from the rich to aid the poor; his love for Sweet Maid Marian; Sherwood Forest and Nottingham Town; Friar Tuck and Little John with their staffs and Cudgels---

ALL ETCHED OUT OF THE DIM PAST AND MADE TO LIVE AGAIN!

Better Come Early Just To Be Careful

NOTE.—By special arrangement with Mr. Fairbanks, this picture will be exhibited at the following prices, (tax included), while in other cities it is being shown at $2.00 admission:
EVENING and Saturday Matinee— Balcony 35c., Orchestra 50c., Chairs 65c., Children 25c.
MATINEE Monday to Friday—Adults 35c., Children 25c.
CHILDREN'S MATINEE—Wednesday 4.15 p. m., Saturday 10 a.m.—Children 15c., Adults 35c.

There's a Laugh in Every Scene LAST TIME TO-NIGHT *A Picture of Rare Novelty*

Charlie Chaplin in "The Pilgrim" also "Soul of the Beast"

PRODUCE MARKETS

Fruits.

Bananas, doz. 30-60c, lb. 10c; oranges, 29-80c; bitter oranges, 15-29c doz.; grape friut, 10-15c each, 2, 3, 4 for 25c; Malaga grapes, 50c lb.; lemons, 40c doz.; cranberries, 20c qt.; Smyrna figs, 40-50c; cooking figs, 15c lb.; dates, 2 lbs. for 25c; Spy apples, $1 pk; Baldwins and Starks, 40-70c pk; russets, 20c pk; strawberries, 27-30c box; rhubarb, 10c bunch; pineapples 30-50c each; $2.50-$4.50 dozen.

Cocoanuts, 10-15c; chestnuts, 30-40c lb.; mixed nuts, 25-30c lb.

Vegetables.

Beets, 12½ lbs. for 40c; new beets, 15c bunch; carrots, 12½ lbs, for 30c; new carrots, 15c bunch; parsnips, 5c lb.; turnips, 5-10c each; leaf lettuce, 5-10c; Iceberg head lettuce, 20-25c; cabbage, 10-15-20c; new cabbage, 12½c lb; domestic potatoes, $1 bag; new potatoes, 8c lb, peck (15 lbs) $1.20; sweet potatoes, 10c lb; domestic onions, 5c lb.; Spanish onions, 4 lbs for 25c; Bermuda onions, 15c lb., 2 lbs. for 25c; seeding onions, 2 lbs. for 33-35c; green onions, 5c; spinach, 20c lb; egg plant, 40-50c each; parsley, 5c; green peppers, 10-15c each; cucumbers (Florida) 15-25c; hothouse cucumbers, 25-30c; hothouse tomatoes, 60c lb.; Florida, 30c; cauliflower, 25-50c; endive, 10-15c bunch; radishes, 15c bunch; 2 for 25c; celery, (California), 15-25c bunch; Lima beans, 10c lb.; string beans, 50c lb.; artichokes, 20c each; asparagus, 25c.

Dairy Products.

Butter, creamery, 38-40c lb.; dairy, 35-37c; oleomargarine, 25c; eggs, 28-30c doz.; lard, 17-23c; shortening, 17-18c; cheese, new, 28c lb.; old cheese, 40c lb.

Fish.

Salmon, pink, 20c lb; red, 18-25c; salmon trout, 25c; white fish, 18c; halibut, 28-30c; haddies, 18-20c; boneless, 25c; fillets, 28c; kippered herring, 20c; salt herring, 60c doz; sea herring, 10c lb, fresh, 3 lbs. for 25c; snacks, 35c; smelts, 20-30c lb.

Meats.

Beef, lb. 10-30c; pork, 17-35c; bacon, 32-50c; sausage, 18-20c; veal, 10-30c; lamb, 12-35c; mutton, 12-30c.

Chicken, lb. 30-35c; hens, 24c lb.

Hogs, thick, smooth, cut, $10.25; select graded, $11.25; dressed (head on), $16.00; dressed (head off, $17.00.

Grain (Wholesale and Flour.

Wheat (Fall and Marquis) $1.00-$1.05 bu; spring wheat, $1.00-$1.05; peas, (No. 1) $1.25-$1.35; No. 2, $1.15; oats, 55-60c; rye, 65-75c; barley, 60-65c; buckwheat, 75c; alsike $3-$3.25 bu, (cleaned) $5.00.

Flour, half bbl. $3.75-$4.00; pastry flour, 24-lb. bag, 85c.

Hay, Bran, Etc.

New hay (loose) $12-$13; baled, $14-$16; straw, $8-$12; brah, ton, $28; shorts, ton, $30.

Hides and Wool.

Cow hides, heavy, 8c; light, 9c; horse hides, $2.50-$3; calf skins, veal, 12c; deacons, 50-75c; kips, 10c; sheepskins, $1-$1.50; shearling, 20-25c.

Wool, 18-23c.

DODGE BROS. CARS

Runabout	$1390.00
Touring	$1420.00
Business Coupe	$1590.00
Business Sedan	$1910.00
Upholdstered Sedan	$2300.00
Screen Boby Truck	$1380.00
Panel Body Truck	$1520.00

Including Tax
Extra Tire and Bumper

The Firs is Practtically the Last

ASK ANYONE WHO KNOWS

MOORE & BREWER

Hunter St. *AGENT* Opp. St. John's Church

PETER PORKER SAYS:

"THERE are hidden delights in everyday food, provided you get a good article and cook it right."

ROSE BRAND HAM cooked as follows is a revelation: Take thick slices (about three-quarters of an inch) from the middle of the ham, place them in a shallow dish, sprinkle with a little brown sugar, a few dabs of butter on top, just cover with milk. Place in oven and bake until milk has disappeared. Serve with any vegetable.

Ordinary ham won't do—most likely too salt. Buy a whole ROSE BRAND HAM. Use the middle slices as above, the ends can be used for frying and boiling. No waste.

CANADIAN PACKING COMPANY LIMITED

3 RETAIL STORES

Cor. Brock and George Sts. Phone 381 | George St. Next Dominion Bank Phone 155 | Cor. Sherbrooke and Park Sts. Phone 397

Battling Siki Has Bought a Horse.

By JOHN O'BRIEN
(United Press Staff Correspondent)

PARIS, May 5.—Siki, the irresponsible and insuppressible Senegalese battler, who has just spent an involuntary month in the capital of the Irish "irregulars," has brought back from "rebel Cork" enough of the spirit of revolt to overturn half a dozen Boxing Federations. He started off by firing Brouhliet, the manager who accompanied him to Dublin for his fight with Mike McTigue, and is now calling loudly for another, who will be his thirteenth in the space of two or three years.

Perhaps he doesn't think he has got enough publicity out of his eccentricities of behaviour in boulevard cafes and other places, or perhaps he is just "The Playboy of the Boxing World," but in any case he appeared in front of his favorite carousing place, the Chope du Negre, just off the boulevard Montmartre, straddling a donkey. Traffic is impossible in the street where the cafe is located when the Senegalese appears.

Siki has bought a horse, too. With his dogs, monkeys, parrots and the two new additions to his menagerie he probably feels at home in his native jungles. The horse is not a racer. Siki explained his purchase by saying he is afraid of riding in an automobile.

"I don't want to get killed like the Japanese chief," he said. "I'm going to travel on horseback hereafter."

Up at the Moulin Rouge the order has been given that if Siki seeks admission he must tie his mount to a lamppost.

FORTY-THREE INJURED IN COMMUNIST RIOTS

VIENNA, May 5—(United Press) Forty-three persons were injured in a riot precipitated when social Democrats and communists attempted to prevent a meeting of National Socialists, after a bitter fight police subdued the mob. Twenty of the demonstrators were wounded and twenty three police.

SCENE FROM "DOUGLAS FAIRBANKS IN ROBIN HOOD"

PLAYING THE CAPITOL THEATRE ALL NEXT WEEK

ENGLISH WOMEN MAKE EXCELLENT ENGINEERS

LONDON, May 3.—American women who find dressmaking, office work, school teaching and similar pursuits prossic or unsatisfying may take a leaf from the book of their English sisters, who are rapidly taking to engineering, medicine, law and similar professional occupations which heretofore have been confined to men. Many English universities and schools have thrown open their engineering courses to women on exactly the same terms as to men, and the number of applicants far exceeds the capacity of the class-rooms.

The phenomenal success achieved by Miss Victoria Drummond, a young English woman, as a marine engineer, has inspired new interest in the possibilities of engineering for the educated woman. Women's engineering societies are springing up in the larger manufacturing and industrial centers, and one of the largest employers of labor in England said recently that no capable woman need fear lack of employment in this branch when she has successfully completed her training.

Miss Drummond, who is a granddaughter of the late Lord Amherst of Hackney, is now chief engineer on a large ocean steamer, and soon will apply for a license as a sea captain. But in spite of her success, English educators do not advise women to specialize in marine engineering with its peculiarly reseve demands upon the physique and general health. Rather they are urged to choose the electrical branch of the profession. For not only does this work impose less physical strain than any other form of engineering, these educational authorities say, but the employer are, as a rule, far less conservative in their ideas and far more willing to give women their opportunity.

The women's engineering course includes applied mathematics, mechanics, drawing and design, magnetism and electricity, pattern-making, the working of iron and steel, foundry work, electrical measurements, strength of materials and theory of structures. Upon completion of her training, the woman finds many openings in draughtsmanship, X-ray work, automobiles, patent inventions, electric power stations, and auxiliary work. Many women are today carrying on small engineering businesses in England on their own account with considerable success.

Old Country Soccer Results

LONDON, May 5, Canadian Press Cable.) — Football games in the Old Country this afternoon had the following results:

English League, First Division:
Aston Villa 1, Sunderland 0.
Chelsea 1, Blackburn Rovers 1.
Oldham Athletic 3, Cardiff City 1.
Prestoh North End 2, Everton 2.
Tottenham Hotspur 0, Huddersfield 0.
Liverpool 1, Stoke 0
Newcastle United 3, Manchester City 1
Middlesborough 0, West Bromwich Albion 1

Second Division—
Bury 2, Leicester City 0.
Clapton Orient 1, Bradford City 0.
Coventry City 0, Hull City 1.
Leeds United 1, Derby County 0.
Portvale 2, The Wednesday 2.
Rotherham City 1, Blackpool 0.
South Shields 22, Fulham 0.
Stockport County 3, Southampton 0.
West Ham 0, Notts County 1.
Wolverhampton Wanderers 1, Crystal Palace 0.

Third Division.
Northern Section.
Accrington 1, Lincoln City 0.
Bradford 5, Southport 1.
Chesterfield 1, Wrexham 1.
Durham City 4, Barrow 1.
Grimsby Town 1, Hartlepools 0
Waltham 5, Nelson 0.
Wiganborough 6, Rochdale 0.
Halifax Town 2, Staly Bridge 1.
Third Division, Southern Section.
Aberdare 0, Reading 0.
Brighton and Hove 0, Mehor 0.
Bristol City 3, Charlton Othletic 1
Gillingham 2, Exeter City 1.
Luton Town 4, Norwich City 0.
Mill Wall 1, Brentford 1.
Newport City 1, Plymouth Argle 0
Portsmouth 1, Walford 0.
Queens Park Rangers 3, Northampton 2.
Swansea Town 0, Bristol Dovers 0
Swindon Town 3, South End United 0.

Following are the results of the Irish Association Charity Cup games played in Northern Ireland.
Queens Island 2, Bangor 1.
Linfield 1, Crusaders 1.

AN ACHIEVEMENT IN BREAD BAKING

Have Perfected Bread that is 100 Per Cent. Whole Wheat.

A notewothy achievement in baking i sthe perfection by Mackey's Bread, Limited, of a whole wheat bread that is 100 per cent. whole wheat, and entirely free from molasses and sugar.

This loaf was perfected after long experiments with a specially milled flour by the Mackey bakeries in Ottawa, Brantford, Windsor, Sarnia, Kingston, Peterborough and Cobourg, and the company is justly proud of its latest product, as most previous attempts at making a whole wheat loaf had been successful only with a formula which was little more than 70 per cent. whole wheat. Furthermore this loaf is as palatable as the best white bread, light and fine in texture.

The company is running a series of advertisements containing valuable and interesting information as to the value of whole wheat bread as a health food, the first of which appears in this issue.

THEATRES

Capitol Entertainment

"ROBIN HOOD."

While delving back eight hundred years into history to get all the facts obtainable for the making of Douglas Fairbanks' new production, "Douglas Fairbanks in Robin Hood," which is coming to the Capitol Theatre next Monday for one week, under a United Artists release, the research experts found many most interesting facts. Among them was the derivation of the term "skinful."

In those olden days when Richard, the Lion-Hearted, sat upon England's throne, he was noted for the sumptuous banquets he held in the great banquet hall of the picturesque old castle that stood on top of a hill frowning down upon the town of Nottingham.

At these feasts it was the custom to serve each guest with a sheep's skin filled with rare old wine. In pouring the wine it was necessary to hold it under the arm much as the Scots hold their bagpipes today. The neck of the sheep was used as the mouth of this unique decanter. If, when the feast was over, any wine was found to be left in any of the skins, the owner would in all likelihood be the recipient of a severe rebuke from the king.

Thus it was, that in the "good old days," when one had partaken not wisely but too well of the amber fluid he was jokingly referred to as having had "a skinful of liquor."

Another custom that has come down from this period is that of "bottoms up" where everyone must drain his glass or he considered a piker. Back in the Twelfth Century it was the order of the day after a tournament had been held, or when a high noble was entertained, to present to the victor of the tournament, or the royal guest, a hypocras. The hypocras was a golden beadle with a capacity of about one quart. This was filled with rare wine, watered and spiced. It was considered a great breach of etiquette if the recipient of the goblet did not finish the contents in one swallow.

These incidents are two of many depicted in the scenes of "Douglas Fairbanks in Robin Hood," but, of course, it was necessary to use colored water instead of the real thing.

A MUSICIAN'S TRIBUTE TO PETERBORO PLAYER

Last evening's Toronto Telegram has the following remarks about the performance of Miss Agnes Logan during the last week at the Ontario Musical Competition Festival:

"Commenting upon the pianoforte playing of Miss Agnes Logan of Peterborough, who took first place in the open class, Mr. Granville Bantock, (one of the adjudicators from England), confessed that the young lady had been the unconscious means of reminding him of one of the greatest musical experiences of his life. In addition to the beauty of her performance, her poise at the pianoforte took him bac kto the day he heard Rubenstein play the very same piece—a Chopin Barcarolle.

"There must be something great in a young player who could remind me of one of the greatest musical experiences in my life," he said. He asked her to play the second number, Debussy's 'Reflections in water,' and sat on the platform whilst she played At the conclusion of her performance, he shook her hand warmly and thanked for her playing'"

"Miss Agnes Logan, Peterboro, is a talented young musician. In addition to her successful solo work last night she has taken the honors of the festival in open sight reading, quick study, and accompaniment at sight. She should be a happy young lady too, for her art has impressed one of Britain's greatest musicians, and so done something for Canada as well."

On Monday, a civic reception led by Mayor Taylor, and participated in by several local societies, will be given Miss Logan on her arrival home on the noon train.

CHARGED WITH MURDER OF POLICE CONSTABLE

Drumheller, Alta., May 5.—(Canadian Press).—Elmo Edgar Trider will be charged with murder here today as result of death of Constable Paris. Trider was driver of an automobile alleged to have contained liquor and which crashed into a board fence, in an effort to knock Paris off running board.

GRAND OPERA HOUSE
TO-NIGHT

Two Great Stars In Two Great Pictures

Norma Talmadge in 'Lover Redemption'

AN AMUSEMENT BARGAIN AT THESE PRICES!

ADMISSION — 25c and 35c

War Tax Included

ROYAL
To-Night

"Strongheart"

The Wonder Dog, who thrilled the world in "The Silent Call," now in a greater sensation.

Brawn of the North

You've never seen one like it. The biggest picture that ever came out of the North.

ADMISSION

AFTERNOONS 10c and 15c — EVENINGS 15c and 25c

(War Tax Included)

MRS. W. A. GREENSLADE'S PUPILS IN A RECITAL

Last evening, a recital of the junior and elementary pianoforte pupils of Mrs. W. A. Greensdale took place at the home of their teacher. The pupils were assisted by vocal students of Mrs. Greensdale, the Misses Clara, Allen and Gladys Evans. Those taking part were: The Misses Grace Chambers, Helen Roberts, Ruby Jackson, Ayden Moore, Marjory Huston, Norma Dunsford, Irene Heard, Polly Parks, Dorothy Finnie, Mary Huston, Gertrude Doupe, Leah Dunsford, Doris Ackford, Margaret Gollop, Dorothy Hopkins, Mildred Hetherington, Jean Brundrette, Helen Turner, Margaret Pollard, Bert Millard, Albert Saunders, Ray Pammett, Ashton Fif eand Jack Cuffe.

Electric housekeeping is in favor in Melbourne, Australia.

STRONG BRITISH NOTE WILL BE SENT RUSSIA

LONDON, May 5. — (United Press.)—A forthcoming British note to Russia will severely condemn the treatment of priests, and protest in unusually strong terms against anti-British activities of the Moscow government, the Daily Herald states.

News From The Old Country

Send $3 and we will mail you regularly every week for 52 weeks a copy of any British Weekly Newspaper, such as Lloyd's, People, Tit Bits, Pearson's, etc., etc., etc. Hundreds of papers on our Big List mailed free. A different paper sent weekly, or the same publication for 52 weeks. 52 papers for a year's subscription, including postage. Most unique and up-to-date service, greatly appreciated by members throughout the Empire. Send $3 to-day to

PERIODICAL POSTING COY.
PLYMOUTH, ENGLAND

WISHING WENT OUT OF STYLE WHEN

WANT ADS.

CAME INTO FASHION

No Longer do people say "I wish for this" or "I wish for that."

They Advertise for what they want in the Want Advertisement Columns of the Examiner.

Don't "wish" you had a better job —advertise for one.

Read and study the Want Advertisements in—

The Examiner

BAND CONCERT

The BAND of the PETERBOROUGH RANGERS will hold a PROMENADE CONCERT IN THE ARMOURIES,

On TUESDAY EVENING NEXT, 8th MAY

Assisted by Local Talent.

The Band, under the leadership of LIEUT. W. H PERYER, will appear in their New Uniforms for the first time.

A SPECIAL FEATURE on the Programme is the world-famous song, "Home, Sweet Home" as sung and played by the various Countries in the World. Come and hear how China plays this Song. **Silver Collection at the Door.**

APPRECIATIVE AUDIENCE HEARD CHOIR CONCERT

Female Voice Choir Gave an Excellent Programme Last Evening in Aid of Well Babies' Clinic.

A very appreciative audience encored every number of the programme offered by the Female Voice Choir last evening in the G.W.V.A. hall, in aid of the Well Babies' Clinic. The ladies, in their old-fashioned costumes, and assisting soloists, were accorded a general response to their pleasing numbers.

The selections by the Choir included several of their repertoire of old-time melodies, with solos taken by Mesdames Scholey, Kitney, McKinstry, Robinson, Singleton, Patterson, Rathbone, McFarlane, Porter. Mrs. Singleton was particularly good in her rendition of "Mignonette."

Vocal solos which were much enjoyed were given by Mrs. E. Kitney, the Misses Minnie Allen, Florence Harrison, Ruby Quartermaine, by W. McKinley, in Harry Lauder impersonations, W. E. Massey-Cooke, J. Anderson and H. Flowers.

A dainty, double dance number by small pupils of Miss May Perry was received with applause. The small lassies appeared as country swains in blue overalls and white blouses, their sweethearts as gingham-clad maidens, with sunbonnets. The graceful little figures appeared twice in charming dances. Those taking part were Helen Ross, Olive O'Connell, Margafet Lockington, Josephine Lynch, Kathleen Cooney, Bernardine Snyder and Mary Westbye. Miss Margaret Widdess acted as accomapnist for the dances.

A clever small musician, Master Harold McFarlane, played "Meditation" so well on the piano that he was compelled to return for another excellently-rendered selection.

Miss Margaret Flowers gave accompaniments for the evening, her usual intelligent rendering, and Mrs. Walter Hughes acted as stage manager.

A hearty vote of thanks from the Board of Directors of the Well Babies' Clinic was voiced by its president, Mrs. James Kendry, and seconded by Mrs. A. Mowat. Mrs. R. Bugg, leader of the choir, who acted as chairman during the evening, made a suitable acknowledgment.

SECOND ROUND OF BOUT DECIDED CHAMPIONSHIP

MONTREAL, May 5. Canadian Press — Knocking out "Curly" Wilshur of Toronto, in the second round of scheduled ten round bout, Leo Kidd Roy, a local fighter earned the title of Canadian featherwight champion at St. Denis, last night.

Read the Want Ads.

NOTICE

A Change of Time will be made on Sunday, 13th May, 1923. For particulars, apply to any Ticket Agent, Canadian National Railways. 5-8-10-12

LATEST ADVICES FROM NEW YORK

We have been advised that SUBMARINE BOAT CORPORATION is a GOOD purchase at or around $13 per share. One who studies conditions carefully, of all listed securities predicts that this stock will sell at or near $45.00 per share before many months. It owns or controls EIGHT mammoth Boat Corporations. Capital Stock (No Par) outstanding shares 766,920. Gross Income 1922—$10,505,516.

WE BUY FOR CASH OR ON MARGIN.

NELSON & MARTYN

BROKERS

332½ George Street

SUITE "A"

Phones---229J, 229 W, 1736F and 1139W.

A FREE TRIP TO CALIFORNIA

would not enable you to view prettier Roses than you may have in your own Garden This Summer, and for many seasons to come, if you will avail yourself of the following varieties from the famous Dale Estate in Brampton, the greatest growers in Canada:

Crusader, Dark Red — **Sunburst,** Creamy Yellow
Angelus, White — **Hoosier Beauty,** Darker Red
Premier, Dark Rose Pink — **Columbia, Pink.**

These Varieties above — 50c Each.

American Beauty, Cerise Pink, **65c Each.**

This Stock is Guaranteed to Bloom All This Season.

Immediate Ordering Will Assure Your Choice.

J. S. PETERS

(Member Peterborough Horticultural Society)

276 WILLIAM STREET - PETERBOROUGH

Recovery From Asthma

is no longer the exception. A few years ago temporary relief and a dismal outlook for the future was about all the sufferer from Asthma could obtain. All this has now changed because

CHIROPRACTIC

is accomplishing remarkable results in cases of Asthma. Asthma is due to an abnormal condition of the bronchial tubes, and this abnormality exists because the tubes are not receiving the nerve force which is necessary to keep them healthy and able to do their proper work. If you are suffering from Asthma, do not hesitate to investigate the merits of Chiropractic. Others have been benefited by it. There is also hope for you.

Arrange Your Appointment by 'Phone.

M. C. Goodwin, D.C., Ph.C., Chiropractor

Palmer School Graduate

LADY ATTENDANT.

106-108 Barrie Building, Peterborough Phone 431.

OFFICE HOURS :- 10 to 12 a. m., 2 to 4 and 7 to 8 p. m. Office closed Tuesday and Thursday Evenings.

Local News

DR. T. P. McCULLOUGH,

Eye, Ear, Nose and Throat Specialist, 166 Brock St. 'Phone 36W. dtf

DR. F O'REILLY

Physician and Surgeon, 281 Park Street. 'Phone 890. Hours 1 to 3. 7 to 8.30. 26d 108 1537

TAXI LIVERY.

Two seven passenger McLaughlin cars. For good service, telephone Herb. Stinson's Taxi Livery. Phone 480 garage and residence. dtf

ROBSON AND PENROSE.

We will give you good service. Local and long distance hauling. Parcel delivery. 'Phone 833W, 833J. 414, 415 Dublin street. 26d-109-1582

DEPEND ON US.

We are here to prove our motto, "For Better Vision," as we have for 16 years in Peterborough.—A. A. Fowler, Phm.B., Registered Optometrist, 373 George Street. t-f

LAWN MOWERS SHARPENED

Lawn mowers sharpened and repaired. Repair parts all makes of lawn mowers carried in stock. H. T. Millard, 225 Hunter St, 'Phone 234J. dtf

R. C. BRAUND

1.25 Linoleum for 89c $1.00 Linoleum for 74c, 60c Oilcloth for 44c. 35c Oilcloth for 24c. Cut this out—it is worth 1c per yard on each yard you buy. 2d

CHANGE OF NAME

On and after May 1st The American Hat Store will be known as MILLINTERIA, 163 Charlotte St., 'Phone 30. 3d 1 3 5 1944

MANLEY BROS.

General Carting, Local and Long Distance Hauling. 'Phone 855w.—206 Lansdowne Street. 48d-w s-125-1415

FOR ELECTRICAL WORK

Consult J. A. Ash and Sons. Service always. Work guaranteed. Prompt attention. Want helper with one or two years' experience. 617 Aylmer Street. 'Phone 859W. m th s

AUCTION SALE,

Wednesday, 9th May, of Household Furniture, etc, at the Home of Mr. D. Kennedy, 675 Water Street. Entire Furniture, including good Souvenir Range. Sale 1.30 p.m.—W. J. Hancock, Auctioneer. 3d-3-5-8

TWO NEW HITS.

"Stoney Broke in No Man's Land," Red Newman's hit from "Full o' Pep," 35c. "Shufflin' Along," Al. Plunkett's hit from "Carry On," 35c. At Greene Music Store, Charlotte Street. 3d-107

BRITISH COLUMBIA SHINGLES

All Best Grades—Also Eastlake Steel Shingles, Corrugated Iron, and Ready Roofing—Fred H Rowan, 607 Weller Street. 'Phone 851.

A POSITIVE GUARANTEE.

With every pair of glasses sold. We are here every day in the year to back up that guarantee. 18 years in Optical Business in this city. Over 40,000 satisfied patrons A. A. Fowler, Phm.B., Toronto University, Eyesight Specialist, 373 George St. dtf.

RUSH SALE OF BOOTS AND NEW CLOTHING.

Having bought out the balance of the stock of Boots of all kinds, new suits at $9.95, old suits from $6.50 up, pants $1.25, blue coats $1.50. CHERNEY'S, corner Charlotte and Louis streets. 6d-4-5-8-11-12-15.

SOMETHING WORTH WHILE

Mr. T. Baird, the Scotch Bard of Chicago will give five nights of addresses and lantern views on "How we got our Bible", showing photos of the men and places of early translation, the pictures are authentic and Mr. Bairds well known abilities and extensive travels make it a guarantee that the meetings will be most instructive and interesting he will begin Tuesday night next and continue over the following Sunday n Gospel hall. All will be welcome. No fee.

Silverware for May Weddings

Silverware is the most suitable gift for weddings and is always appreciated.

We have some wonderful new pieces of excellent value, and we take pleasure in showing these gifts.

PRICED FROM $2.50 TO $15.00

Warne Bros.

PHONE 880

Diamond Hall

349 George Street

SOFT TO THE SKIN.

No other talcum is so soft and kind to the skin as 7 Sutherland Sisters three toilet accessories in one, Face, Talcum and Healing. 50c at your druggist.

KEEP YOUR HAIR YOUNG.

Is your hair turning grey or faded? Seven Sutherland Sisters' Colorator gives a natural color by a simple harmless method. Application cannot be detected. Inexpensive. Results durable. At your druggist.

TRINITY MISSION CIRCLE

will hold its regular monthly meeting on Monday, May 7th instead of May 8th at the home of Mrs. William Giles, 309 Maitland avenue. Every member is urged to be present. 1d 107 2008

CARD OF THANKS

Mr. and Mrs. Jas. Kearney and daughters wish to express their gratitude to the Sisters and nurses of St. Joseph's hospital, visiting clergy, Doctors Gallivan and O'Brien and friends and neighbours for the kindness shown by all during Mr. Kearney's illness.

ST. JOHN'S SERVICES.

Rev. Dr. Blagrave will preach at 11 o'clock tomorrow in St. John's on the topic, "Is prayer always answered?" He will preach in the evening, the subject being "The relation of Jesus to Zaccheus today." It is the 6th Sunday after Easter and Rogation Sunday.

TO CONTRACTORS

Tenders will be received by the undersigned until 5 p.m. Saturday May 12th for the erection of a dwelling house. Plans can be seen at the office of W. and W. R. L. Blackwell, architect, Bank of Commerce Building, Peterborough. The lowest or any tender not necessarily accepted.—MRS. A. MURPHY, 1d 107 2017

LAWN MOWERS GROUND $1.00 EACH

Called for and returned 'Phone 1091. Highest class workmanship. Saws filed and set. Cutlery grinding 40 years practical experience umbrellas repaired and re-covered. Wm. Taylor and Son, the Sheffield Cutlers, 219 Hunter street west. t.t.s.

JUNK OF ALL KINDS WANTED

Scrap Iron, Old Machinery, Mowers, Binders, Plough Points, Rags, Paper, Magazines, Rubber, Copper Kettles. Clean up your yard and ground your fence corners, and turn it into cash. Throw it in your waggon and draw in to D. Florence & Son, Bethune Street, Peterborough, Ont., near Hicks' Coal Yard, or if in City, 'phone and we will call. 4-5-7-11-12-14-6w21

NOTICE.

The Hydro-Electric Power Commission are holding an exhibition of gas cooking on Monday, Tuesday and Wednesday, May 7th, 8th and 9th, in their show room, 287 George street. They have gone to considerable trouble and expense to secure for this purpose a first class Chef and those interested in economy and efficiency in gas cooking should take advantage of this opportunity to assure themselves of all the latest methods in the excellent operation of gas cooking appliances. 3d109 2006

GREAT BARGAINS IN TYPEWRITERS AT NELSON'S.

332½ George Street.

Phone 229W and 1139W

1 NEW Portable Underwood.
1 Second-hand P. S. Underwood.
1 Used No. 5 Oliver, A1.
1 Empire, good shape.
1 12 inch. Underwood. Big bargain.
1 Wide Remington, slightly used.

We have arranged with Canadian rebuilders whereby we can meet or do better than other's prices.

Don't throw away your Used Machines—Save them.

AT ST. ANDREW'S.

Miss Kathleen Gorrie, who has been temporarily filling the position of soprano soloist at St. Andrew's church, will sing at both services tomorrow and will take an important part in the concert on Monday night. Miss Gorrie has sung with much acceptance while at St. Andrew's, and her vocal contributions to the services have been universally enjoyed by the congregation. On account of her time being occupied in Toronto, Miss Gorrie finds she will be unable to meet the exacting demands of a trip to Peterboro each week, so that Monday night will be the last opportunity of hearing her, though it is expected she will return in concert role in the near future.

HEAR MR. A. G. BENTLEY

at Gospel Hall on Sunday night at 7 o'clock. Subject, "The Sinner's Friend."

The U.F.Y.P.O. of Peterborough will hold their monthly meeting on Tuesday evening, May 8, at 8.15 sharp. Members and all those interested in baseball and sports and the Young Peoples Movement, are requested to attend. 1d-107-2014

CARD OF THANKS.

Mr and Mrs. Howard James and Family wish to thank Dr. Loudon, Adjt. and Mrs. Smith, neighbours, and friends for the kindness shown in their sad bereavement.

Annual meeting Home and School Council, Chamber of Commerce Rooms, Wednesday evening, May 9th, eight o'clock. Reports, general business. Address by Mr. R. F. Downey . Associate members and friends and all interested in our schools urged to attend. 2d-5-8-2004.

CARD OF THANKS.

Mr. and Mrs. Arthur Pinch and Family earnestly desire to express their sincere and grateful thanks to Mr. P. P. Westbye and the employees of the William Hamilton Co., Ltd., for the very substantial and timely aid given in the time of need, to help make good the loss sustained in their recent disastrous fire.

PORECLAIN EMPLOYEES MADE A PRESENTATION

Miss Anna E. Moncrief Ceases to be "One of the Clique."

On Friday the employees of the Porcelain department of the C.G.E. gathered together to bid farewell to Miss Anna Moncrief, who is leaving on Sunday for Windsor. A suitable gift of silver ware was presented by Miss Irene Collins and Miss Margar et Fraser read the following address

Miss Anna E. Moncrief,

Dear Anna: During the lapse of the past few days we have learned that you are leaving us and we take this opportunity to try to express our heartfelt wishes for your success in this undertaking. But on such an occasion words are inadequate in conveying the real sentiment which we are at present experiencing, the thought of your going from our midst perhaps forever.

Five years seems a very long time to look ahead but on turning back the pages of memory, we find, it seems only day since you first became one of the "clique in the corner." During those years you have in your quiet way portrayed the real meaning of a true friend.

With this object in view we ask you to accept this gift of silverware as a token of our gratitude for the many kind acts you have done us in the past, and we hope that you shall always look on your fellow-employees of this Department as your friends ,especially in the time of need.

Signed on behalf of the employees of the Porcelain Department of the C.G.E. Company.

USED MORE SEASONING

(By T. E. SHAPLEIGH)

The people of ancient days used more seasoning in their food preparations than we do, and some of their seasonings are not appealing to our sense of taste—asafoetida, for instance. The supposition is that, because they had no refrigeration, meats spoiled readily and some of the very highly flavored ingredients were added to cover up the taste.

But let us consider some of the seasonings besides salt and pepper, which the house wife should have on her shelves, and thus add much variety, as to flavor, in her daily menus. First of all vegetables comes the onion, and its relations, the shallot, garlic, chives and leeks.

There is nothing which so improves some salads, meats and sauces as garlic. But it must be used with discretion, and that means one of the several sections found in a garlic. One of these sections, which should be peeled, cut into halves and rubbed over the bowl in which a salad is served will give just that unusual and delicious flavor so often lacking.

Celery comes next, perhaps, and the root, stalk, tender leaves and seed are all used for seasoning. The celery root, or "knob celery," is used in soups and salads or when creamed as a vegetable

Parsley Useful

Then comes parsley, which should be used quite as much as a seasoning as for a garnish. When parsley is plentiful in the summer it may be dried and kept for winter use. If dipped in boiling water and then in cold water before drying the color is retained.

The leaf of the laurel or bay tree is an excellent aromatic seasoning, but if used too plentifully overpowers the other flavors. For the ordinary amount of meat or sauces a "bit" of bay leaf is sufficient and by "bit" is meant a small piece not more than a quarter of an inch long.

Whole pepper, or peppercorns, are much better to use in cooking than ground pepper. From three or four to half a teaspoon is the usual quantity to be used. A slight flavor of nutmeg in cream soups or chicken dishes is best obtained by cooking a "blade" of whole mace in the stock, or scalding it with the milk. A "blade" of mace is not much larger than a "pin," about one inch long.

Whole cloves, never more than one or two, are an improvement to tomato sauce and soup. It should be remembered that these spices ought to be cooked only for a short time in the sauce or with the meat, as too long a cooking will develop a strong flavor.

Fried Onions

Frying onion in the fat before adding the liquid gives a much better flavor to a sauce or gravy.

The hard thing about starting anything is finishing it.

Did you know the spring poetry for magazines must be in by March?

A recent dog show held in New York was a very snappy affair.

ANNIVERSARY SERVICES AT ST. ANDREW'S

Rev. J. G. Potter, M.A., of Montreal, a Former Pastor, Will Preach Both Morning and Evening—Special Music

The congregation of St. Andrew's Presbyterian church, old friends from other congregations, and citizens generally, will be glad of the opportunity to hear Rev. J. G. Potter, M.A., of Montreal, at the anniversary services at St. Andrew's church to-morrow, where he will preach both morning and evening.

Rev. M. Potter is a former pastor of St. Andrew's, and during his pastorate was held in high esteem by his congregation.

A very hearty welcome awaits Mr. Potter to-morrow on his appearance in his old pulpit again.

Special music by the choir has been arranged and the services both morning and evening should prove a source of help to all who attend.

Strangers cordially welcome. Seats free.

BRITISH LABOR TO HELP OUT RUSSIA

LONDON, May 5. — (Canadian Press). — The Independent Labor Party is organizing this week a movement among the workers of Britain to prevent the Government from breaking off relations with Russia, including the cancellation of trade agreement. Since it was recently stated in the House of Commons that the question of Russian relations was under consideration, resorts of an impending breach have been strengthened, and this Labor group has announced that it is prepared to invoke, if necessary, "direct action" by workers to forestall such a step.

The Bailey Herald, Labor's organ, says to-day that there is a good reason to believe that the Government has decided to send a stern note to Moscow, complaining of Russia's treatment on priests and the seizure of British trawlers on the Murman coast, and tons of communications to the British agent at Moscow.

TURKISH OBJECTIONS FAIL TO HALT ALLIES

LAUSANNE, May 5. — (United Press.)—Despite Turkish objections the Allies here have drawn up and presented a declaration expressly indicating powers of outside legal advisers and must be consulted by Turkey when any foreigners are being tried in that country.

APRIL RECORDS MANY BATTLES IN IRELAND

DUBLIN, May 5. — (United Press.)—Thirty persons were murdered by Irregulars in Ireland during the month of April, according to an official report of outrages issued to-day. Lately twenty-one murders were attempted. There were also forty-nine cases of criminal arson, twenty-seven battles, twenty mines exploded, four ambush atatcks and four kidnappings.

The Free State Government executed ten Republicans.

OPTION LISTS READY FOR SOCIETY MEMBERS

The option lists of the Horticultural Society are now being printed, and will be distributed to the members early next week. In this year's list there are 27 options, and all spring options are suitable for planting before May 31.

Members are requested to forward their applications to the Secretary at the Chamber of Commerce as soon as possible.

COUNTER CHECK BOOKS

It will pay you to place your order for COUNTER CHECK BOOKS within the next two weeks, if you will soon be requiring them.

TELEPHONE 1600 THE EXAMINER

and we will have one of our travellers see you with prices and samples.

Society

Mr. and Mrs. S. E. Sewen, of Kingston, formerly of Peterborough, motored from Kingston, and is visiting Mr. H. Smith, Bonacord Street, for a few days.

Mrs. T. H. Barnecott and Miss Annie, of Aylmer West, are the guests of Mrs. A. B. Ross, 195 Sherbrooke Street, over the week-end.

Mr. George Giles, the announcement of whose death appeared in the papers on Monday, was not Mrs. P. Giles' son, formerly of Peterborough, now of Toronto.

Miss Annie Fontaine left for Havelock to-day to spend the week-end with her sister, Mrs. L. T. Coulten.

Mrs. Charles Breckenridge was the guest of Mr. and Mrs. Arthur Jobbitt, Gilmour street, during the past week.

Miss Helen Doherty, of Ottawa, was in the city for a few hours yesterday on her way to Ottawa from Toronto ,where she attended the executive meeting of the Ontario Liberal Women's Association. Miss Rubina Hardwicke went up from Peterborough for the convention.

Representatives from Peterborough at the Provincial Convention of the I.O.D.E. in Hamilton this week were Mrs. E. B. Clegg for the 57th Regimental Chapter, and Mesdames J. A. McNabb, F. C. Weber, and Lennox McLaren for the Peter Robinson Chapter.

Mrs M. A. Morrison, Mrs. H. Wightman, Mrs. McWilliams ,and the Misses Wood were among the Peterborough people who attended the Ontario Musical Competition Festival in Toronto this week.

Mrs. H. E. Raynor will be at home to her friends at 576 Aylmer Street, on Wednesday, 9th May, from 4 to 6.30 o'clock, before leaving for her new home in Brantford.

BIRTH

SUTCLIFFE—To Mr. and Mrs. Fred Sutcliffe, at 561 Weller street, a daughter.

IN MEMORIAM.

BEARNE — In loving memory of our dear sister, Beatrice Alice Alice Bearne; died May 5, 1922.
Sleep on, dear sister, and take thy rest,
We loved you much, but God loved you best.
—Sister and brother, Mr. and Mrs. T. R. Cooper

IN MEMORIAM

BEARNE—In ever loving memory of "Trix" my dear wife and our beloved mother, who fell asleep, May 5, 1922.
None know but those who suffer loss
No tongue or pen can tell
The anguish of our aching hearts,
For "you" we loved so well.
Husband and family.

IN MEMORIAM.

BEARNE — In loving memory of Bearne; died May 5, 1922.
Her voice was like a pleasant summer day,
Which passed away too soon.
—Niece and nephew, Joe and Doris Cooper 1d

IN MEMORIAM.

RICHARDSON. — In loving memory of our dear father, Mr. J. Richardson, who passed away on 6th May, 1922.
Rest in peace, your cares are over,
Rest in peace, your work is done;
You have gone where those that loved you,
Soon will follow, one by one
—The Family.

IN MEMORIAM.

MURPHY.—In loving memory of our dear wife and mother, Sarah Murphy, who died May 5th, 1922.
Short and sudden was the call
Of one so dearly loved by all;
The blow was great and the shock severe,
We little thought her death so near,
And only those who love can tell
The pain at not saying the last farewell.
—From the Family.

The Bread to Eat

is the kind you know is made in a clean and up-to-date bakery. The kind that is made with the very best materials, by clean bakers who know how. That kind is—

Stock's Bread

"We Keep the Quality Up"

PHONE 630

OBITUARY

ELIZABETH FAIR CROLY.

Elizabeth Fair Croly, sister of the late Thomas M. D. Croly, and aunt of Louis Croly, died in her 86th year at New York City on May 3,

The funeral will take place on Monday, May 7, from Comstock's Undertaking Parlors at 3 o'clock to the Little Lake Cemetery.

MRS. STEPHEN COVENEY

The death occurred last night at the family residence 84 Auburn street of Mrs. Stephen Coveney widow of the late Stephen Coveney

The deceased was born in Kent, England, on October 3, 1838, and came to Canada with her family in 1873, locating in Lindsay. After seventeen years residence in Lindsay the family moved to Peterborough where they have resided since then. The late Mrs. Coveney was ill only one week but her advanced age militated against recovery.

She is survived by two sons, Stephen of Rockville, Conn., and George of Peterborough; and four daughters, Misse C. Coveney of Oshosh, Wisconsin; Mrs. Harry Kemp of Greenville, Rhode Island; Mrs. T Kemp, Douro; Mrs. William E. Pollard of 141 Dunlop street Peterborough.

The funeral will take place from the family residence on Monday afternoon at 2 o'clock. Rev. W. Harold Young officiating.

MANITOBA LEGISLATURE WILL PROROGUE TO-DAY

WINNIPEG, Man. May 5. — (Canadian Press). — With all business cleaned up with exception of two resolutions to be proposed by Premier Bracken, Manitoba Legislature adjourned at 4:15 this morning until this afternoon, when, after resolutions in question have been dealt with, house will be prorogued.

DEATH.

KELLY. — On Friday, 4th May, 1923, Eleanor Joyce Kelly, infant daughter of Mr. and Mrs. J. W. Kelly, 352 McDonnel Street.
Funeral (private) on Saturday afternoon at 3 o'clock.

LATE WANT ADS.

LOST—A SMALL BLACK PURSE on Murray street containing sum of money. Finder please leave at Examiner. 1d107 1252

AUTOISTS, LOOK

The New Gas Intensifier Equals Gasoline at 3 Cents a Gallon.

More Power, More Miles, No More Carbon. MAGIC GAS (Less Gas), The New Motor Fuel—Used in the Home as well as in the Garage — For Automobiles, Motor Cycles, Motor Boats, Gas and Kerosene Farm Engines, Tractors, Etc., Etc. In the Home, in Oil Stoves, Heaters, Oil Lamps, Etc. Guaranteed to increase Mileage, give more Power, and eliminate Carbon, or Money Refunded. Price, One Dollar.

Manufactured for

LLOYD LANG !

Bethany - - Ont.

5d-110

Dumble's Big Auction Sale

FIRST DAY

Tuesday, May 8th

2 p.m. - Ashburnham

ONE-TENTH DOWN, Balance 5 Yearly Payments. Interest 5 per cent.

SECOND DAY'S SALE

Tuesday, May 15th at 2 p.m.

ON DUMBLE AVENUE

ONE-TENTH DOWN. Interest 5 per cent.

THIRD DAY'S SALE

Tuesday, May 22nd

MANNING AVENUE

Sale takes place on the Ground at 1.30 p.m.

9 Lots. Same Terms.

224-24 27 29 31 3 5 7 10 12 14 17 19 21 24 26 28 1 3 5 88 10 12-s m w